MICROFILM CENTER INC CO 1
P.O. BOX 45436
DALLAS, TEXAS 75235

SCF DALLAS, TEXAS 752
DALLAS, TEXAS

THURSDAY

THE SNYDER DAILY NEWS

VOL. 30 NO. 304 SNYDER, TEXAS (79549) THU., APR. 15, 1976 2 SECTIONS 12 PAGES 10c

The SDN Column

This is the big day for Uncle Sam's tax collectors. If you are among those with a family income ranging from $10,000 to $35,000 per year you have the satisfaction of knowing that you are doing your part and then some in keeping the government going. Figures cited recently by news services indicate that those in this income bracket represent about 42 per cent of the population, but they pay about 54 per cent of the taxes.

They have been labled as the bunch "where the money is."

But that return you must have on its way to Uncle Sam by midnight tonight contains much more information than that associated with your finances. Sen. Lloyd Bentsen notes that the returns give "a lot of private information about themselves and their families." In recent years there has been a tendency on the part of the government to make this "confidential" information available to various agencies, which, Sen. Bentsen says, "have no business looking at it." There also has been indication that such information has been misused.

More and more the individual is being required to do the government's work while more and more employes are being added to the government payrolls. One of these days, the course is going to be altered.

★ ★ ★

As they drop their tax returns in the mail, it must be comforting to members of the Teamsters Union to learn that Jimmy Hoffa, their former chieftain who now is missing, had a pension amounting to $1.7 million. This came to light the other day in a suit filed by Mrs. Hoffa who claimed current union officials were withholding part of the $1.7 million.

★ ★ ★

Picked up from the mail:

A system of offshore drilling through ocean ice will be described at an offshore technology conference May 3-6 in Houston. The system utilizes natural ocean ice, which is strengthened by successive flooding in thin layers, to construct a floating ice platform strong and stable enough to carry a conventional land rig. To obtain the required ice thickness, upwelled water from beneath the ice is pumped on to the natural ocean ice with electric submersible pumps. The system was developed following the discovery of an estimated 13 trillion cubic feet of gas reserves in the Sverdrup Basin on the Canadian Arctic Islands.—WACIL McNAIR.

★ ★ ★

Today In History

By The Associated Press

Today is Thursday, April 15, the 106th day of 1976. There are 260 days left in the year.

Today's highlight in history:

On this date in 1865, President Abraham Lincoln died in a Washington boarding house across the street from Ford's Theater, where he had been shot the night before by John Wilkes Booth.

On this date:

In 1638, English settlers arrived in what is now New Haven, Conn.

In 1850, San Francisco was incorporated as a city.

In 1861, President Abraham Lincoln called out militia to suppress the Southern Confederacy.

In 1945, President Franklin Roosevelt was buried at the family home in Hyde Park, N.Y.

In 1959, Cuban Premier Fidel Castro arrived in Washington to begin a goodwill tour of the U.S.

In 1970, mobs in Amman, Jourdan, burned the U.S. Cultural Center and attacked the U.S. Embassy.

Ten years ago: President Lyndon Johnson endorsed a proposed summit meeting of Western Hemisphere leaders to speed the work of the Alliance for Progress economic program.

Five years ago: The government of Ceylon ousted North Korean diplomats on the grounds they were assisting rebels on the Indian Ocean island.

One year ago: Fighting was raging around the Cambodia capital, Phnom Penh, and refugees were jamming the main road to the city.

Bicentennial footnote: Two hundred years ago today, Benjamin Franklin was in Saratoga, N.Y., as part of a three-man Continental Congress delegation making an arduous trip to Canada to check on the American invasion. Franklin wrote to a friend that he was so fatigued by the journey that he thought it might prove to be too much at his age. He was 70 and lived 14 more years.

★ ★ ★

The Weather

SNYDER TEMPERATURES: High Wednesday, 85 degrees; low, 60 degrees; reading at 7 a.m. today, 64 degrees; precipitation, .06.

Northwest and Southwest Texas: Scattered thunderstorms tonight, possibly locally severe in Panhandle and South Plains. Partly cloudy Friday with widely scattered showers in Panhandle. Low tonight low 40s Panahandle. Low tonight low 40s Panhandle and mountains to low 60s southeast. High Friday middle 60s Panhandle to middle 80s extreme south.

North Central and Northeast Texas: Mostly cloudy through Friday. Thunderstorms tonight except in southeast. A few strong thunderstorms with hail and gusty winds. Scattered thunderstorms over western half of area Friday afternoon. Low tonight 62 to 68. High Friday 78 to 85.

South Central and Southeast Texas: Showers and thundershowers in north central area tonight, decreasing Friday. Thundershowers in Southeast Texas tonight and Friday. Considerable cloudiness. Low tonight 65 to 73. High Friday 77 to 90.

Coast: Southeast winds 15 to 25 knots through Friday. Seas 5 to 8 feet. Widely scattered showers and thundershowers Friday.

MORE PROTECTION—Volunteer workers and airmen from Minot Air Force Base fill sandbags to be used as flood protection in case the swollen Souris River goes over or through the dikes. The river is expected to reach eight feet above flood stage Saturday. (AP WIREPHOTO)

IN WAR AGAINST CRIME

Gov. Briscoe To Seek Electronic Surveillance

By STEVEN M. EAMES
Associated Press Writer

SAN ANTONIO, Tex. (AP) — Legislators will be asked next January to approve court-ordered and court-supervised electronic surveillance in the war against organized crime, Gov. Dolph Briscoe said Wednesday.

"Texas will never know the full extent of its organized crime or be able to adequately and effectively combat it until electronic surveillance is allowed," he said.

The governor said in a speech before a district convention of Rotary International that battling crime would be the No. 1 legislative priority of his administration during the next session.

"There is no debate as to whether organized crime has penetrated into Texas" Briscoe told the Rotarians. "The question now centers on the extent of this invasion and how it can be controlled and repelled."

Briscoe said his organized crime legislation package would:

—Define organized crime and make engaging in organized criminal activities a felony.

—Allow court-ordered and supervised electronic surveillance in investigation of organized crime.

—Permit a defendant to be tried for all organized criminal activities at one trial.

The governor said his staff was drafting legislation to reduce non-organized crime as well, including a measure on repayment of victims by convicted criminals and tougher parole laws.

His suggested legislation would be aimed mainly at habitual offenders and those who commit certain serious crimes.

Gov. Briscoe said he would recommend also that juries be permitted briefings on parole laws before sentencing.

"It's time to take the blindfold off the jury and give them the same information a judge has when he sentences a criminal," he said.

Another proposal would require supervision of offenders released from prison, regardless of whether they had served their full time.

Currently only parolees receive supervision on release while those who finish their sentences are totally freed, Briscoe said.

"Yet these are the inmates who need supervision the most, since they are the ones who serve their full time because they are not considered a good enough risk for parole," Briscoe said.

Chances Slim For Surviving Sextuplets

NEWCASTLE, England (AP) — Four surviving sextuplets born to a Newcastle woman were in an intensive care unit today, and one of their doctors indicated he expected more of them to die.

"I'll be very surprised if they all survive," said Dr. Ralph Cassie, one member of the hospital team that delivered the three boys and three girls Wednesday.

The secretary of the Princess Mary Maternity Hospital, Ian Ward, said the doctors were particularly concerned about the last-born, a boy.

The babies were two months premature and weighed between one pound four ounces and two pounds three ounces. "All six developed respiratory problems soon after birth," Ward reported. Two girls died within hours.

The mother, music teacher Christine Price, 30, was also in the intensive care unit, but Ward said she was "fine" and would probably be moved today.

The father, Alan Price, a 31-year-old university lecturer on music, saw his four surviving children Wednesday night.

"They're the tiniest babies I've ever seen," he said.

The Prices said they had been trying to start a family for years. Two years ago she began taking a fertility drug.

IRS Will Give More Time

WASHINGTON (AP) — For the millions of Americans who may be sweating to meet tonight's midnight deadline to file their tax returns, the Internal Revenue Service has a gift: more time.

Taxpayers are entitled to an automatic two-month filing extension if they fill out Form 4868 and mail it before midnight with payment in full for the estimated amount of taxes due. The complete paperwork on Form 1040 can wait until June 15.

And if the IRS owes you a refund, you can ignore tonight's deadline altogether. There is no penalty for late filers who do not owe money. The IRS does not even require you to file Form 4868.

But if you make a mistake and end up owing money, the tax collectors add 7 per cent interest to your bill. If you are off by more than 10 per cent, there is also a late-payment penalty of .5 per cent a month.

The IRS said Wednesday returns were running behind last year's rate, when taxpayers had government rebate checks of up to $200 each to look forward to.

Through last Friday, the IRS had received 59.4 million of the 86.4 million returns it expects this year. That means more than 27 million taxpayers, or 31.3 per cent, were going down to the wire. At the same time last year, all but 23.7 per cent of returns had been filed.

Ballot Stubs Rule Upheld

AUSTIN (AP) — Texas' requirement that voters sign, tear off and deposit the stubs on their ballots was upheld today by a three-judge federal court.

The signature requrement had been attacked by a group of Mexican-American plaintiffs who contended it "is one of the devices utilized to intimidate Mexican-American voters."

Voters in voting machine counties confront no such requirement.

Federal judges Tom Gee, Jack Roberts and William Sessions said they found "a compelling state interest in the state's concern for insuring the integrity of the election process and a rational relationship between the signature requirement and the state goal."

"Unlike individual votes on a voting machine, paper ballots and punch cards can be fraudulently altered. Normally, the existence and extent of such alterations can be determined only by use of a signature stub traceable to a particular ballot," their opinion said.

They added that the plaintiffs, represented by the Mexican-American Legal Defense and Education Fund (MALDEF), had failed to prove a single instance that officials had abused the stub requirement.

Ag Center Has One Phone Number

Installation of a rotary telephone system has completed the process of setting up an Agricultural Service Center for Scurry County, located in the Best Building at 3423 Avenue T in the Snyder Shopping Center.

With the completion of the telephone set-up, the offices of the Agricultural Stabilization and Conservation Service (ASCS), Farmers Home Administration (FmHA), and the Soil Conservation Service (SCS) can now be reached by calling one centralized number 573-0171. The calling party may then request the office needed.

Russian Dissident Sentenced

MOSCOW (AP) — Human rights activist Andrei Tverdokhlebov was sentenced today to five years' exile inside the country, his mother said.

A friend of Nobel Peace Prize winner Andei Sakharov said Sakharov and his wife were beaten by police shortly after another dissident drew a 2½-year term at hard labor.

Tverdokhlebov received a five-year exile sentence away from Moscow, but still inside the country, on conviction of a charge of slandering the Soviet state, his mother said. However, he would serve only two years in exile because of the year he has been in custody awaiting trial.

Reporting this to Western newsmen outside the suburban Moscow courtroom, Tverdokhlebov's mother, Sarah, said, "I'm glad he's not in prison. I don't think it's a light sentence, because I don't think he's guilty."

Meanwhile, a friend of the Sakharovs said Mrs. Sakharov told him that she and her husband were beaten by police in the Siberian city of Omsk, 1,400 miles east of Moscow.

The friend, Alexander Ginzburg, said Mrs. Sakharov reported the incident took place at a police station shortly after another Sakharov friend, Mustafa Djemilev, was sentenced to 2½ years in a strict regime labor camp, also on conviction of anti-Soviet slander.

The report that the Sakharovs were beaten came a day after the couple was detained on grounds of hitting policemen in the courtroom of the Djemilev trial. Sakharov is generally regarded as the leader of the civil rights movement in the Soviet Union.

Ginzburg, himself a prominent dissident who spent four years in a labor camp, said Mrs. Sakharov reached him by telephone from Omsk and said:

"Yesterday we were detained for four hours in the militia (police) station. Today we were brought there for a shorter time but the militia beat Sakharov and myself."

US, Greece OK Base Pact

WASHINGTON (AP) — The United States and Greece today initialed a new four-year military base agreement calling for a U.S. assistance pledge of $700 million to that strategic country.

The agreement governs major U.S. air, naval and communications facilities in Greece and parallels an agreement initialed three weeks ago between the United States and Greece's rival, Turkey.

Congress may reject both pacts, observers say.

Secretary of State Henry A. Kissinger and Greek Foreign Minister Dimitrios Bitsios concluded the agreement after three days of negotiations.

Greece quickly moved to negotiate an accord with the United States.

High Plains Hit By Turbulence

A turbulent night over much of Northwest Texas brought a small amount of additional moisture to the Snyder area and forecasts indicated there was a chance for more today.

Heavy thunderstorm activity produced a number of funnel clouds on the High Plains. The activity dipped into the Snyder area briefly around 3 a.m. but produced only light showers. The official gauge at the city water plant had measured .06 inch overnight.

No less than nine twisters spun across the Panhandle-Plains sector as violent thunderstorms raged through the night and into today. Surprisingly there was no word of injuries or extensive damage, and the turbulence gradually subsided.

Official observers looked for more storms to break out toward the end of today and spread toward the middle of the state.

State police reported a tornado which dipped to earth near Spur, 65 miles east of Lubbock, wrecked some small farm buildings and toppled trees.

Visual sightings and radar detected funnel clouds also near Brownfield, Childress, Dickens, Levelland, Lubbock, Post and Smyer. Several touched down in open fields. There was so much turbulence that several areas stayed under tornado watches as late as 3 a.m. today.

Gusty winds, considerable hail and briefly heavy rains accompanied the storms, which swept across much of West Texas from the Rio Grande into the Panhandle.

A Bailey Circus tent collapsed in the wind at Clarendon, southeast of Amarillo, and trapped about 100 occupants briefly.

"It was just a scare," Deputy Sheriff Eddie Hammons said. "There were some bruises and everybody just crawled out of the tent... The winds were up to 50 miles per hour."

Some of the biggest hail pounded the area around Post, where chunks of ice two inches thick fell.

Winds topped 40 m.p.h. through Guadalupe Pass in the far West Texas mountains and blowing dust dropped visibility to zero in places.

The wild weather erupted as a Pacific cool front moved slowly eastward. Early today its forward edge lay along a line from the Oklahoma Panhandle to the Big Bend country in West Texas.

CUT OFF FROM FEDERAL MATCHING FUNDS

Candidates Flat Broke, Or Close To It

By DAVE RILEY
Associated Press Writer

WASHINGTON (AP) — Most of the presidential candidates, cut off from federal matching funds for nearly a month, are in various stages of financial desperation and some of them are just plain broke.

The flow of federal matching funds, which had pumped some $12 million into the various campaigns since the first of the year, ended abruptly on March 22 when the Federal Election Commission lost its power to pay out taxpayers' money because of a Supreme Court ruling.

It was up to Congress to meet Supreme Court objections to the makeup of the FEC and put the commission back in business. But the bill to do that is just now being put in final form, and it faces a possible veto by one of the candidates — President Ford.

Ford's campaign is one of the few that remains financially healthy, despite the lack of federal matching funds, and in fact is reporting figures that show it is the most solvent campaign.

In the latest report on campaign funds, Ford's election committee told the FEC last week it has a cash balance or $777,232 on hand.

On the Democratic side, only former Georgia Gov. Jimmy Carter and Sen. Henry M. Jackson have reported to the FEC that they are financially sound. Carter told the FEC he had $373,232 on April 1. Jackson, who started the year as one of the richest candidates with more than $1 million, said in his latest report he has $154,615.

The financial situation faced by Alabama Gov. George Wallace is somewhat fuzzy. Wallace has been known to have been cutting back, closing headquarters and dismissing paid campaign workers, but his aides maintain his campaign is solvent.

Among the other Democratic candidates, five have ceased active campaigning, some of them because of the cutoff of federal funds.

Ford's Republican opponent, former California Gov. Ronald Reagan, is staging an intensive campaign in Texas but has been borrowing money from banks to finance his campaign. Reagan's last report to the FEC showed he was close to $1 million in the red.

"Inaction by Congress on a simple bill to reconstitute the commission has thrown a monkey wrench into the whole process," said Rep. Morris K. Udall, a Democratic candidate whose Pennsylvania primary campaign is plagued by debts that now total some $215,000.

Udall said Wednesday his campaign has "financial laryngitis," although he says the FEC now owes his campaign $300,000.

There were these campaign developments on Wednesday:

—Udall, Carter and Jackson failed to appear to speak to the American Society of newspaper editors, refusing to cross a picket line thrown up by the National Association of Broadcast Employes and Technicians outside the Washington hotel where the session was held. The union is striking NBC and had hoped to keep the network from covering the meeting.

The three candidates addressed the meeting by telephone.

—The office of Ford's press secretary, Ron Nessen, said he plans to attend a rehearsal in New York today of the NBC "Saturday Night" show, on which he is to be a guest, although it means crossing the union picket line.

TROUBLE IN FRONT OF CITY HALL—This was the scene outside San Francisco's City Hall on Wednesday morning as a police sergeant tries to calm an irate citizen who wanted to get into the building and was involved in a jostling incident after striking city workers and their supporters threw up a cordon around the Hall. (AP Wirephoto)

Humphrey Hard To Introduce

WASHINGTON (AP) — How do you introduce Hubert H. Humphrey to an audience? That has become one of Washington's most perplexing, if least important, problems.

Eugene C. Patterson of the St. Petersburg, Fla., Times, handled it this way on Wednesday:

"Our speaker today," he told the American Society of Newspaper Editors, "is a former vice president, was the mayor of Minneapolis at one time, is a former presidential nominee, a leading senator, a happy warrior, and we can't rudely disregard his insistence that he isn't running for anything."

Humphrey, who says he is not a candidate for anything but another six years in the Senate, was then questioned by an ASNE panel.

He said he didn't know why, as a noncandidate, he was visiting the editors, who represent newspapers from all over the country, except that "someone sent me an invitation and I'm a creature of habit."

There was the inevitable question on whether his decision not to allow his name to be entered in any presidential primary was final.

"That's my present judgment," said Humphrey.

"Could it change before ..." began the questioner, William Eaton of the Chicago Daily News.

The audience roared. Humphrey repeated, "That is my present judgment."

"In the next two weeks? How long do you think it will be in the 'present,'" Humphrey was asked.

"Most of the time, I imagine."

"You thinking it over?"

"Not particularly," said Humphrey.

He explained that never is very finite in politics, "but I'm a political man and I know the pressures that are brought to bear on you and I don't expect to yield."

Humphrey was asked his feeling about a Democratic convention start with no clear favorite. He said unless something startling happens in the upcoming Pennsylvania primary, none of the candidates would sew up the nomination from the start.

Low Test Scores Blamed On Family Size, Spacing

By WARREN E. LEARY
AP Science Writer

WASHINGTON (AP) — The continuing decline in pre-college test scores can be blamed more on family size and the spacing of children than on television or permissiveness, a psychologist says.

Dr. Robert B. Zajonc, psychology professor at the University of Michigan, said Wednesday there was no evidence supporting assertions of some educators that score declines were caused by television, too much freedom, or more poor and minority group students taking the tests.

Instead, changing family size, intervals between the births of children, the absence of a parent and other factors correlate "remarkably well" with a steady decline in test scores over the last 12 years, Zajonc said in an interview.

Average scores on the Scholastic Aptitude Test (SAT), a major pre-college examination given high school seniors, dropped from 490 in 1962 to 450 in 1975.

Using data from SAT, the U.S. census and other demographic studies, Zajonc concluded that individual intelligence levels generally declined with increased family size, and that children born early in a family did better on intelligence tests than later children when the intervals between births was relatively short.

The study also found that long intervals between births enhance intellectual growth — particularly for the first children — but that an only child was intellectually handicapped like the last child born in a family.

Children in smaller families gain by learning from and teaching one another, the study continued, and the absence of a parent also is associated with lower intellectual performance.

Children born between 1947 and 1962 — those responsible for declining SAT scores in the last 12 years and anticipated declines in the near future — generally tend to be in family configurations that are less conducive to good intellectual performance, Zajonc said.

While only 25 per cent of all children took SATs, the testing group is from a population that generally come from larger, more closely-spaced families, and fewer in proportion are first borns.

"While it is difficult to determine how big a factor family configuration plays in the drop in test scores, we estimate that 30 to 50 per cent of the drop can be attributed to it," Zajonc said.

Zajonc, in a paper published in the April 16 issue of the journal Science, said the downward trend should continue until about 1980. At that time, the computer model projects that scores will begin to increase again as children from better configured families are tested.

Children born since 1963 have been shown in some elementary school tests to be improving on the results of their predecessors, the study said. Smaller family size and other factors enhancing intellectual performance are more prevalent for this group, Zajonc said.

As these children reach SAT age, scores gradually will begin to improve, he said.

Pleas Heard In County Court

Several pleas were entered in county court this morning.

Billy Harold Campbell, Enrique Rocha Jr., Frank Ramirez and David Reyes Gutierrez all pleaded guilty to driving while intoxicated, first offense. Each received a $100 fine plus court costs and a 3-day jail term. Campbell and Rocha were arrested April 8 by City Police. Ramirez was arrested April 10 by Highway Patrolmen, and Gutierrez was arrested April 11 by Highway Patrolmen.

Billy Mike Jones pleaded guilty to unlawfully carrying a weapon. He received a $50 fine plus court costs. He was arrested April 8 by City Police.

AARP To Meet

The local chapter of the American Association of Retired Persons (AARP) will have its regular monthly meeting Monday, April 19, at 2 p.m. in the Senior Citizens Center at West Texas College.

All national members of AARP who are not members of the local chapter are invited to attend the meeting.

Nominations For Crude Oil Down

AUSTIN (AP) — Nominations for the purchase of Texas crude oil during May total 3,233,703 barrels daily, with an additional demand expected of 688,075 barrels, the Railroad Commission said Thursday.

The total of 3,921,788 barrels is down 16,368 barrels daily from the April figures.

The Railroad Commission will set the May production allowables at the monthly statewide oil and gas proration hearing April 20.

DPS Office To Take Holidays

The Texas Department of Public Safety Driver License office will be closed on Friday and Monday for Easter holidays.

The office will reopen on Tuesday, April 20, and resume its regular schedule at 8:30 a.m.

Cinema I Today Thru Tue.
The Best of Walt Disney's True-Life Adventures
Technicolor®
Second Feature
WALT DISNEY PRODUCTIONS' THE STRONGEST MAN IN THE WORLD
Nightly- 7:15 or 8:45
Cinema II Ends Thurs.
RICHARD BOONE & STUART PETERSEN
DOTY-DAYTON'S Against a CROOKED SKY
From the Producers of "WHERE THE RED FERN GROWS" and "SEVEN ALONE"
Nightly - 7:30 - 9:20

MIDDAY STOCKS

By The Associated Press

Alcoa	46¾	up	¼
AT&T	55½	off	⅛
Atl Rich	91	off	½
Beth Stl	40½	off	⅛
Borden	28¼	off	¼
Brit. Pet.	11½	off	⅛
Cat Trac	85⅝	up	⅞
Chrysler	19⅞		
Cities Svc	42½		
Coca Cola	84⅜	off	¼
Cont Oil	69⅛	off	⅛
Dow Chem	108	off	½
duPont	144¾		
Eastman	114		
El Paso NG	13½	up	⅛
Exxon	91⅞	off	⅛
Fairchild Cam	38	off	⅛
Ford	59⅜	off	¼
Gen Elec	52		
Gen Foods	28¼	off	⅛
Gen Mtrs	69⅜	off	¼
Gen Tel	25⅞	off	⅛
Gen Tire	20	up	⅛
Goodrich	25¾	up	¼
Great A&P	13⅞	up	¼
Gulf Oil	24¼	up	¼
Glf St Ut	13¼		
Hous.LP	22⅝	up	⅜
IBM	256	up	½
Int Paper	70½	up	¼
Jhn-Man	29½	off	⅜
John Joh	89⅜	off	⅛
Litton	14⅝	off	⅛
Marathon	51⅝	off	⅛
Marcor	35½		
Mobil Oil	57⅜		
Monsanto	88¼	off	¼
Penney	55⅝	off	⅜
Phill Pet.	56⅝	up	⅝
RCA	25⅜	up	⅛
Safeway	43	up	⅛
Sears	73⅛	off	⅛
Sony	8½		
Stand Ind	47½	off	⅛
Sun Oil	29¾	off	¼
Texaco	25⅛	off	¼
Texas Inst	121¾	off	¾
Un Carbide	68⅝	off	⅜
Uniroyal	8⅞		
U S Steel	79⅜	up	⅛
Woolworth	23⅞		
Xerox	51⅜	off	¼

Service For Mrs. Schofield

Graveside rites and burial have been set for 2 p.m. Saturday at the Snyder Cemetery for Frances Louise Schofield, a Snyder native. Mrs. Schofield, who lived in Abilene, died Tuesday in a San Antonio hospital, following a long illness.

Bell-Seale Funeral Home is in charge of arrangements.

The daughter of E.C. and Maude Neeley, she moved with the family to San Angelo when she was 10 years old. She was married on March 15, 1946, in Baltimore, Md., to James A. Schofield, who survives.

Also surviving are two sons, James Gilbert Schofield of College Station and Wendell Edward Schofield of Abilene; a daughter, Mrs. John Seeds of Tucson, Ariz.; a brother, Wendell J. Neeley of Mesquite, and three grandchildren.

THE SNYDER DAILY NEWS

Published Sunday morning, and each evening except Saturday by the Feather Printing and Publishing Co., at Snyder, Texas 79549.

Entered as second class matter at the post office at Snyder, Texas.

SUBSCRIPTION RATES: By carrier in Snyder 45 cents per week $1.85 per month. By mail in Scurry and adjoining Counties, one year $14.95. Balance of Texas and all other states $21.00.

MEMBER OF THE ASSOCIATED PRESS.

The Associated Press is exclusively entitled to use for republication all news dispatches in this newspaper, also local news published herein. All rights reserved for republication of special dispatches.

WILLIAMS JEWELRY is now able to repair your Timex. Cleaning - Crystals Stem & Crown

NEW CLUES ON LIFE

Patty Hearst Mildly Improved

SAN FRANCISCO (AP) — With Patricia Hearst recuperating from a collapsed lung, new clues have emerged about her life as a fugitive and two of her underground escorts have been charged with kidnaping her.

Miss Hearst was reported "mildly improved" at Sequoia Hospital in nearby Redwood City on Wednesday, the day she had been scheduled to enter a plea on state charges in a joint Los Angeles court appearance with William and Emily Harris.

Miss Hearst, convicted last month of joining her Symbionese Liberation Army captors in the robbery of a San Francisco bank and facing 90 days of mental examination, was stricken in her jail cell Tuesday night.

The Harrises were charged Wednesday with kidnaping Miss Hearst from her Berkeley apartment on Feb. 4, 1974, beating her former fiance and committing other violent crimes.

A district attorney in another San Francisco Bay area city said, meanwhile, that Miss Hearst had told FBI agents of witnessing a terrorist bombing.

The developments underscored earlier reports of the 22-year-old newspaper heiress' willingness to exchange information about revolutionary crimes for immunity from prosecution.

Marin County Dist. Atty. Bruce B. Bales said Wednesday that Miss Hearst had told the FBI she was with a group that bombed two sheriff's patrol cars in San Rafael last Aug. 20 — less than a month before her arrest in San Francisco.

Bales said he learned Tuesday at a meeting of prosecutors involved in the Hearst case that she had offered to name three members of the bombing cadre if she were spared of charges against herself. Miss Hearst told investigators she was "present at the bombings but didn't actually throw the bombs," Bales said.

Two sheriff's cars were destroyed, but there were no injuries.

As Miss Hearst lay in a heavily guarded hospital room Wednesday, a Los Angeles judge postponed the pretrial hearing she had been scheduled to attend. Judge Mark Brandler also urged attorneys for Miss Hearst's codefendants — the Harrises — to consider starting the trial without her.

Miss Hearst and the Harrises face kidnaping and other state charges in connection with an alleged crime spree in Los Angeles a month after the April 15, 1974, San Francisco bank robbery for which Miss Hearst was convicted last month.

The heiress' attorneys have sought to separate her Los Angeles trial from that of the Harrises, whom she denounced and identified during her trial as part of the terrorist SLA band that kidnaped her.

The Harrises' lawyers have opposed such a move. As for the Berkeley charges, they said the radical couple would plead innocent.

10 Of 32 Escapees In Custody

TAMPA, Fla. (AP) — A weak door, a shortage of guards and the lack of an alarm system aided the escape from a county stockade of 32 prisoners, more than half of whom are now back in custody, police say.

As authorities tracked the remaining fugitives, investigators at the Hillsborough County Stockade anaylzed what led to the mass jail break.

Nineteen of the escapees were back behind bars late Wednesday — 24 hours after the big break.

Tuesday night, after their dinner, unsupervised pretrial prisoners used brackets from a ping-pong net to pry open a bolted security door in the south wing, authorities said.

Then they kicked in a fire door which was found to be weaker than others in the stockade because of fewer hinges, police said.

Only eight watchmen were on duty at the facility for 38 prisoners instead of the scheduled 11, officials said. Three were ill.

The escapees had a half-hour head start, investigation showed, partly because the 100 prisoners who stayed behind were milling about in the corridor and blocked a guard's view of the men fleeing out the back.

"We finally found it was a defective door on the far end of the wing," said Sheriff's Maj. A. L. Perotti. "There wasn't a key, there wasn't any comb, there wasn't any coathanger," he said, discarding earlier theories about the breakout.

One of the recaptured inmates showed officials how a piece of steel was used to spring the door, Perotti said.

"We tried it," he said. "And sure enough, that's the way it was."

Perotti said the door was fixed.

"When the horse breaks out of the stall, you fix the stall so he can't do it again," commented Sheriff Malcolm Beard. "that's what we're doing."

Transfers Due

Ira School Supt. Myron Crawford, has announced that all transfers to the district for the coming year need to be completed and handed in to his office no later than April 30.

Ken's Super Sale
Sat. April 17
Watch for Ad in Fridays Issue of Snyder Daily News for Money Saving Bargains

If You Lose Your Cool Call
WHITE'S HEATING & AIR CONDITIONING SERVICE
Quality Service At Economical Prices
PHONE 573-9933

New Hope For Frisco Settlement

SAN FRANCISCO (AP) — There was new hope today for a break in deadlocked talks between the city and striking municipal employes as both sides met with a federal mediator.

Mayor George Moscone said Wednesday night that the Board of Supervisors and labor leaders had talked separately with chief federal mediator James Scearce to lay ground rules for mediated bargaining.

The report marked a major shift from the supervisors' steadfast opposition to labor's demand for mediated negotiations.

Board President Quentin Kopp said, however, "I don't know that there's a likelihood of a settlement in the next couple of days with or without a mediator."

Moscone called on labor leaders to suspend the 16-day-long strike and order their members back to work if mediated talks are scheduled. Union leaders had no immediate response.

The mayor said he was celebrating the break in deadlocked talks by sleeping at home for the first time since the strike began. Moscone had remained at City Hall since the strike began March 31.

Two Vehicles Are In Mishap

One traffic accident was reported by city police. The accident occurred at 2:12 p.m. Wednesday at Twenty-fifth Street and College Avenue. Involved in the mishap were a 1975 KAMC driven by Kimberly Carney and a 1968 Oldsmobile driven by Fay Moore Rogers.

HOSPITAL NOTES

ADMISSIONS: Raymond Reese, 2801 Thirty-eighth; David Herring, Rt. 1, Fluvanna, Palmera Alonzo, Rt. 2; Angelia Williams, Rt. 2; John Brinner, 406 Twentieth Pl.; Dana Hildebrand, Seminole; Tracy Hicks, 3408 Forty-fourth; Osa Reid, 2205 Ave. G; Garth Carter, 3000 Forty-first; W.R. Dunlap, Crosbyton; Henry Camp, 2911 Ave. U.

DISMISSALS: Rhonda McAnear, Willie Davis, Alfred Langley, Bobby Molina, Lottie Patterson, Dan Murray, Joan Brake, Dana Hildebrand, Annie Rhodes, Mayme Peterson, Atancia Flores, Autry Eubanks.

LAFF - A - DAY

"Complaint department?"

Scurry County Library
1916 23rd St. Snyder, Texas
SCURRY COUNTY LIBRARY WILL BE CLOSED THE WEEK OF APRIL 19th FOR BOOK MOVING.
MATERIALS MAY BE RETURNED AT THE LIBRARY FOYER BETWEEN 9 A.M. & 6 P.M. APRIL 19th THRU APRIL 23rd.

Reagan In Houston

HOUSTON (AP) — Ronald Reagan, looking to Texas as a state that will give him a boost in his bid for the Republican presidential nomination, said today he didn't believe the nation should continue with the type of leadership it now has in Congress and in the White House.

Speaking to some 500 supporters at a breakfast in Houston, Reagan also renewed his attack on Secretary of State Henry Kissinger, calling him a man who "lives in a world of pessimism."

Reagan added, "He believes the United States has had its day and we are in a decline because the people don't have the will to keep us No. 1."

The former California governor spoke once again on the Panama Canal situation saying, "Giveaway negotiations have been under way since 1973. The people of America bought the canal and we paid for it and we darn sure intend to keep it."

Wednesday, Reagan swept through Central and South Texas going from Austin to the Rio Grande Valley near the Mexican border and back to Corpus Christi and San Antonio.

As a director of the Tax Assessor-Collectors Association of Texas, I feel competent to serve you locally and at the State level.
VOTE FOR DON ADAMS
Tax Assessor-Collector...May 1st
Pol. Adv. Paid for By Don Adams

If you can't shop when we're open, we'll open when you can shop.

Sometimes it's difficult for a man to find the time to shop for clothes. Just about the time he's ready to break away from the job something comes up.

We understand the problem, and we've decided to do something about it. Now, at the Haberdashery, you can make a special appointment to shop with us anytime that's convenient for you — early in the morning or late in the evening.

So if you've been intending to buy that new jacket, but just haven't found the time, then give us a call at 573-3518. We'll open our doors so you can shop from our 12 outstanding brands of menswear at your leisure.

Remember — we're the mens specialty store in town. Call us for your special appointment.

the Haberdashery
1909 25th Street, 573-3518
BankAmericard, Master Charge

FLOWER ARRANGING—Mrs. S. L. Terry (left) presented a program on flower arranging at a recent meeting of the Retired Teachers Association. Evelyn Boone (right) and Grace King, hostesses for the meeting, admire the lovely arrangements.

Flower Arranging Program Presented

The Scurry County Retired Teachers met Thursday in the fellowship hall of the Colonial Hill Baptist Church for their special spring program. The topic "Arts and Crafts" was presented by Mrs. S.L. Terry.

The speaker pointed out that "Anyone who has ever seen and appreciated the beauty of a well designed flower arrangement, in the right container and in just the right spot in a room, must be aware that such beauty was not the result of a happy accident. The flowers were carefully selected, either from the garden or from a florist. The container was chosen to compliment rather than dominate the arrangement and the material was utalized with great skill and care."

"A person who has learned the art of flower arrangement knows how satisfying it is to be able to admire an arrangement one has created. However, one also knows that the joy will be only temporary, for all that time-consuming beauty is here today, wilted tomorrow. But flower arrangement designers have learned to use artificial flowers to make semi-perminent arrangements for everlasting beauty," she said.

Mrs. Terry demonstrated twelve beautiful arrangements of both artificial and fresh spring flowers, and gave comments on elements of design, simplicity, mood and harmony of setting.

Mrs. Florence Leftwich, one of the oldest active members in Texas Retired Teachers Association, gave a tribute to the flowers.

At the business hour, conducted by Mrs. Nellie Smith, president, the Bicentennial Festival was discussed at length. The organization will participate in creating an old fashion class room. Anyone having classroom materials is urged to call Mrs. Travis Rhoades, chairman.

Mrs. Grace King and Evelyn Boone acted as hostesses for the occassion. Mrs. Ruby Anderson gave the invocation. Seventeen members and one guest were present.

Museum Articles Displayed

"We are living in a time when scientific and technical knowledge have produced an almost endless array of machine-made goods fashioned of plastic and metal and wood, "Mickey Schmidt, guest speaker for the Altrurian Club Friday told his audience.

"Yet there have been a great upsurge in learning to do things by hand in recent years, and many of the skills our ancestors learned have been re-learned for the pure pleasure of seeing useful and beautiful things come from our hands."

Schmidt, director of the Scurry County Museum, displayed several handmade items from the museum collection. These included a land-measuring device and a branding iron donated by Martin Murphy, spurs donated by Sam Tibbets, a pillowcase and embroidered doily donated by Mrs. W.B. Lee, a "crazy quilt" donated by Mrs. Lee T. Stinson and a crude washboard donated by Rodney Gray.

Schmidt described the use of each item and explained how museums serve as a repository for such objects and at the same time display them in such a way as to make younger generations aware of their part in history.

In closing, Schmidt reminded the club members that the museum is always interested in seeing items which are suitable for museum use and invited them to visit the museum.

At the business hour conducted by the president, Evelyn Boone, the club voted to continue the scholarship stipen at WTC for 1976-77. Mrs. A.C. Preuitt, Federation Councelor, reported on the upcoming State Convention to be held at South Park Inn in Lubbock April 27-30.

Mrs. Earl Donaldson served as hostess and Mrs. Margaret Whistler gave the devotional. Twenty-two members were in attendance.

Students Polled On Sex Role Views

MADISON, Wis. (AP) — Having a working mother apparently makes men more lenient toward changing sex roles in society, a random survey conducted by a journalism research class at the University of Wisconsin-Madison indicates.

Of those male undergraduates who had full-time working mothers as they grew up, 95 per cent said they were moderate, liberal or radical on wanting to change sex roles in society. Of the men whose mothers didn't work, the figure was 81 per cent.

The opposite was true for women students, with the strongest sentiment for change voiced by those whose mothers didn't work.

Over-all 81 per cent of the men claimed to take either a moderate, liberal or radical stand on the issue, while 88 per cent of the women gave a similar response.

The number of students who favor changing sex roles has increased only 6 per cent for both sexes since 1973, when the class conducted a similar survey.

Pagan Reunion Slated April 18

The family of the late Jim and Toi Pagan will have their annual family reunion April 18 at the Union Community Center.

Friends and relatives are invited.

SCHOLARSHIP AWARDED—Jamie Derringer, left, a Western Texas College student majoring in pre-nursing, was the recipient of the Amitie Junior Study Club's annual spring scholarship for 1976. Presenting the check for the scholarship to Miss Derringer is Marilyn Lancaster, projects chairman for Amitie. Miss Derringer is a sophomore at WTC.

WIN AT BRIDGE

Double sluff aids ruff one

NORTH 15
♠ K J 10 5 4
♥ K 2
♦ A 7 6
♣ A 8 5

WEST (D)
♠ 3 2
♥ Q J 10 9 8 7 6 5 4
♦ 3
♣ 4

EAST
♠ —
♥ —
♦ K Q J 8 5 4
♣ K Q 10 9 7 6 2

SOUTH
♠ A Q 9 8 7 6
♥ A 3
♦ 10 9 2
♣ J 3

Both vulnerable

West	North	East	South
4 ♥	Dbl	5 ♣	5 ♠
Pass	Pass	Pass	

Opening lead — Q ♥

By Oswald & James Jacoby

Old man Z who used to appear in the auction bridge columns played dummy's king of hearts. East discarded to 10 of clubs and Z remarked, "I believe R. F. Foster thought of this hand back around 1922. It is a ruff and discard hand to end all such."

Then Z overtook dummy's king of hearts with his ace, cashed two trumps and both minor suit aces. His next play was a low heart. West had to win the trick and play another heart.

Z discarded a club from his hand and a diamond from dummy. West had to lead another heart. Z chucked dummy's last low diamond, ruffed in his own hand and claimed the balance of the tricks and his contract. West had been forced to give Z a double discard first and a ruff and a discard next.

With any normal line of play the defense would collect three tricks and set the contract.

Ask the Jacobys

Several readers have asked us to describe the negative double. It was invented by Alvin Roth about 20 years ago and is a double of an overcall for takeout.

Here is an example. South opens one diamond. West bids one spade. North holds.

♠ 3 2 ♥ K 10 7 6 ♦ J 3 2 ♣ K 10 8 5.

He doubles to ask partner to bid.

(Do you have a question for the experts? Write "Ask the Jacobys" care of this newspaper. The Jacobys will answer individual questions if stamped, self-addressed envelopes are enclosed. The most interesting questions will be used in this column and will receive copies of JACOBY MODERN.)

SNYDER NURSERY
1310 25th St.
573-6892

FOR GOOD FRIDAY PLANTING

VEGETABLE PLANTS
Peppers - Sweet and Hot
Cabbage - Egg Plants
Tomatoes - All Vaiieties

BEDDING PLANTS
Pansies - Petunias - Marigolds
Snapdragons - Daisies - Colens
Mums — Carnations - Verbenias
Periwinkle and Many More

HANGING BASKETS
Nice Ones Already Planted
or Lots of Plants to
Plant your Own

LANDSCAPE HEADQUARTERS
R.C. Eoff - Landscape Architect-State Liscensed
Plans Drawn to fit Your Individual Needs-Residential-Commercial-Industrial-Qualified Planting Crew or Plant Your Own Call Us, We Are Here to Serve You.

Good Selection of Plants
Trees - Shrubs - Roses - Evergreens
for Landscape Use

SAN AUGUSTINE GRASS
JUST ARRIVED

LAWN FERTILIZERS
Green Acres and Lawn Green
Brands - Made in West Texas
For West Texas Soils
The Best Lawn - Tree and
Plant Food Available

Easter Sunday Dinner Specials

TOTAL SAVER

Gandy's ICE CREAM ½ Gallon Round Carton $1.19

STRAWBERRIES CALIFORNIA LARGE RIPE 49¢

BASKET

California Green Pascal Celery Lb. 19¢
California Sunkist Oranges Lb. 19¢
Sugar Loaf Pineapple Ea. 59¢
Florida Radishes Cello 2-29¢
Central American Golden Bananas Lb. 25¢
Texas Bunches Green Onions 2-29¢

KAHN'S FULLY COOKED WATER ADDED HALF OR WHOLE Boneless Ham $1.79 LB.

Countess Angel Bars 8 Oz Pkg. 69¢

Bounty PAPER TOWELS Jumbo 4-Roll Package $1.59

BONELESS CENTER CUT HAM SLICES $1.89 LB.

10-14 Lb. SHURFRESH Turkeys Lb. 59¢

USDA Choice Rib Roast Lb. $1.39

TENDER CRUST BROWN'N SERVE DINNER ROLLS 3 12 CT. PKG. $1.00

FAMILY PAK OR QUARTER LOIN Pork Chops LB. $1.39

SHURFRESH Sliced Bacon LB. $1.39

THERE IS ALWAYS ROOM FOR JELL-O GELATIN 3 OZ. BOX 19¢

Gooch's Dinner Hams Lb. $2.39

Lean Fresh Pork Steak Lb. $1.09

Boston Butt Pork Roast Lb. 99¢

SHURFINE WHOLE OR STRAINED CRANBERRY SAUCE 16 OZ. CAN 29¢

IMPERIAL POWDERED OR STA SOFT BROWN SUGAR 63¢

SHURFINE WHOLE KERNEL OR CREAM STYLE Golden Corn 4 17 OZ. CANS $1.00

Duncan Hines Assorted Cake Mixes 18½ oz. Box 59¢
Betty Crocker Bisquick Mix 40 oz. Box 97¢
Hormel Vienna Sausages 5 oz. Can 3-$1.00
Kraft Bar-B-Que Sauce 18 oz. Jar 59¢
Maxwell House Ground Coffee 2 Lb. Can $2.69
Downy Fabric Softner 64 oz. Btl. $1.99
Pinesol Household Cleaner 15 oz. Btl. 79¢

SUGARY SAM Cut Yams NO. 3 SQUAT CAN 49¢
HUNT'S WHOLE Spiced Peaches NO. 2½ CAN 49¢
HOLSUM THROWN MANZ. Stuffed Olives 5 OZ. BTL. 79¢
DEL MONTE CRUSHED-SLICED-CHUNKS IN NATURAL JUICE Pineapple NO. 1½ CAN 45¢

Eagle Brand Condensed Milk 15 oz Can 53¢
Bama Grape Jam or Jelly 18 oz. Jar 59¢
Pioneer Corn Bread Mix 24 oz. Box 49¢

COOL WHIP TOPPING 10 Oz. Ctn. 49¢

Paramount Polski Wyrob DILL PICKLES 32 oz. Btl. 89¢

CHARMIN BATHROOM TISSUE 4-Roll Pkg. 79¢

LUX LIQUID 13c Off Label 22 oz. Btl. 79¢

VALUABLE COUPON NO. 23168
GOLD MEDAL KITCHEN TESTED Flour 5 LB. BAG 79¢ (10¢)
WITH THIS COUPON VOID APRIL 17, 1976
LIMIT ONE COUPON PER CUSTOMER
THRIFTWAY

VALUABLE COUPON NO. 23167
BETTY CROCKER ANGEL FOOD Cake Mix 16 OZ. BOX 69¢ (9¢)
WITH THIS COUPON VOID APRIL 17, 1976
LIMIT ONE COUPON PER CUSTOMER
THRIFTWAY

VALUABLE COUPON NO. 56346
BREAKFAST CEREAL Wheaties 12 OZ. BOX 49¢ (8¢)
WITH THIS COUPON VOID APRIL 17, 1976
LIMIT ONE COUPON PER CUSTOMER
THRIFTWAY

TOTAL SAVINGS DOWN EVERY AISLE
THRIFTWAY
SPECIALS GOOD APRIL 15-17, 1976

THE BORN LOSER

EEK & MEEK

SHORT RIBS

WINTHROP

CAPTAIN EASY

OUR BOARDING HOUSE

Appellations

Answer to Previous Puzzle

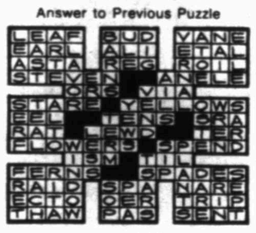

ACROSS
1 "Big ——"
4 Beanstalk lad
8 Telephone inventor
12 "Honest ——"
13 Wings
14 Medicinal plant
15 Moo
16 Mountain in Greece
18 Entrap
20 Begin
21 "Peter ——"
22 Otherwise
24 Group of players
26 Nickname for Prudence
27 Month (ab.)
30 Hinder
32 Russian vehicle
34 Required
35 Musical studies
36 Big ——, California
37 Fish
39 Soap-making frame
40 Seasoning
41 Streets (ab.)
42 Wise ones
45 Broiler
49 Act of placing
51 Samuel's teacher (Bib.)
52 Death notice
53 Philippine Negrito
54 Metal fastener
55 Makes lace
56 English school
57 Droop

DOWN
1 Cotton bundle
2 Black
3 Periodical
4 Oriental nation
5 Wing-shaped
6 Profession
7 Diminutive of Kenneth
8 Sew loosely
9 Lohengrin's bride
10 Scowl
11 For fear that
17 State
19 Titled
23 Stringed instruments
24 Metal containers
25 Australian ostrich
26 Of the feet
27 Evades
28 Pieces out
29 Go by
31 Degrade
33 Evicts
38 Thoroughfare
40 Denominations
41 Lucifer
42 Blemish
43 Dancing girl
44 Stride
46 Preposition
47 Lamb's pseudonym
48 Wedding band
50 Miss West

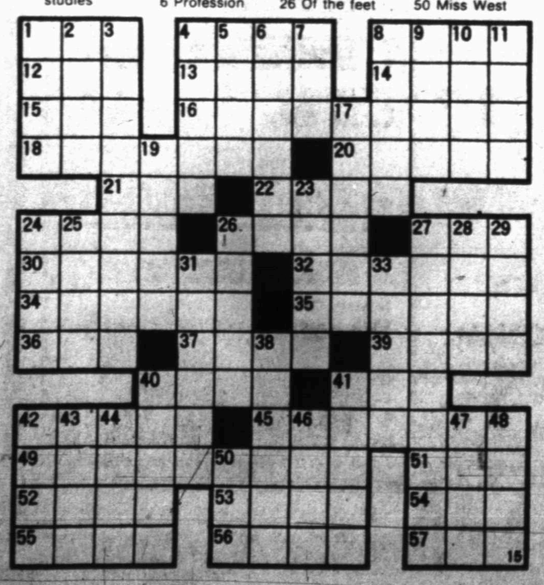

FUNNY BUSINESS

SIDE GLANCES

"Must you always eavesdrop when I'm talking to my petunias?"

FRANK AND ERNEST

CAMPUS CLATTER with BIMO BURNS

PRISCILLA'S POP

BUGS BUNNY

ALLEY OOP

BARNEY GOOGLE AND SNUFFY SMITH

FLASH GORDON

BLONDIE

DENNIS THE MENACE

"MY FATHER SAYS I WALK LIKE A MOVIE STAR."

"YEAH... LIKE COWBOY BOB'S HORSE."

Dr. Lamb

Cancer cure doesn't exist

By Lawrence E. Lamb, M.D.

DEAR DR. LAMB — I lost a daughter at age 54 years. It was 10 years ago when she died. She had cancer and the doctors she had surely put her through their butcher shop. First they took off one breast, then the other breast, still later they took out her female organs and finally they went in through her back and made a diagonal incision on each side of the spine and took out a piece of the rib to get inside and remove the glands over the kidney.

Why did they take these glands out unless they knew they were affected with cancer? A nurse told me later that they did not take all of those glands out or she would not have lived. This last operation on her back was done in September and she lived till a year after in November.

I have read in a magazine that there is a remedy under lock and key in Washington for cancer. If the AMA would let it out they could cure cancer, but they are making so much money that they wouldn't let it out. Thank you for any information you can give me on this subject.

DEAR READER — First things first. When a woman has a spread of cancer cells from the breast to other areas in the body, one of the accepted forms of treatment is to reduce the hormone supply which helps to support the growth of the cancer. This is why the female organs were removed. Some patients with incurable breast cancer that has already spread can be controlled for some length of time by removal of the female organs.

The same thing can be said about the removal of the glands over the top of the kidney. These glands also produce female hormones after the ovaries have been removed. If they were totally removed the doctors probably gave her a replacement of the other hormones that she needed that are formed by the adrenal cortex. The whole idea was to decrease the body's formation of female hormones by these glands and the ovaries so that the cancer cells spread throughout the body would not continue to grow. These glands were not removed because of the influence of female hormones on the spread of cancer.

You have certainly been reading a lot of hogwash judging from the rest of your letter. There is no known cure for cancer under lock and key in Washington or anywhere else for that matter. The surest way the doctors would have of making money from cancer patients would be to have a good cure for it. Such published garbage is just exemplary of the widespread paranoia that exists in certain segments of our society. People who write these things prey upon the lack of knowledge of the general public and are guilty of doing a public disservice. It is an evil thing to spread such malicious gossip about the treatment of such a serious illness as cancer.

Anyone who reads those kinds of magazines should discontinue his subscriptions and not allow himself to be exposed to such hogwash from malicious, unethical people. Judging from the statements you have quoted such magazines can do nothing except provide information that may well be seriously detrimental to your health.

For information on female hormones send 50 cents for The Health Letter, number 5-12, Menopause. Send a long, stamped, self-addressed envelope for mailing. Address your letter to me in care of this newspaper, P.O. Box 1551, Radio City Station, New York, NY 10019.

(Newspaper Enterprise Assn.)

Adjusting your driving speed for hills, curves, and varying traffic conditions is essential to keeping your car under control and to driving safely.

Coastal States To Seek Changes

HOUSTON (AP) — Coastal States Gas Corp. says a recent rate ruling by the Texas Railroad Commission (TRR) is unworkable and it plans to seek changes in the order within a few days.

"Appropriate changes in the order are obviously required to make it workable," a statement issued by Coastal States said, adding that Coastal States believes such changes will be made either by the commission or by the courts.

The TRR Monday directed Lo-Vaca, a subsidiary of Coastal States, to resume selling natural gas to its customers at prices contained in original contracts. Coastal States said many of the old contracts had an average price of only 25 cents per thousand cubic feet but that Lo-Vaca's current average cost of gas has increased to about $1.90 a thousand since 1973.

Jim White, a cowboy, discovered the Carlsbad Caverns in New Mexico in 1901 when he saw a great number of bats come out of an opening in the ground.

LOW, LOW PRICES EVERY DAY Plus SPECIALS! SAFEWAY

Safeway Meats are Guaranteed to Please!

Tom Turkeys — Young. ★Half or ★Whole USDA Insp. Grade 'A'! Under 24-Lbs. 49¢ —Lb. (Hen Turkeys Over 9-Lbs. Young. ★Half or ★Whole 55¢ —Lb.)

Butterball — Swift's Deep Basted Turkeys. Over 10-Lbs. USDA Insp. Grade 'A'! 75¢ —Lb.

Meat Wieners or ★Beef Franks. Safeway 69¢ —12-oz. Pkg.
Smok-Y-Links — Eckrich Smoked Sausage 10-oz. Pkg. 99¢
Sliced Bacon — Slab. Rindless —Lb. $1.25
Safeway Bacon — Sliced. No. 1 Quality! 1-Lb. Pkg. $1.49
Eckrich Sausage — Smoked. Pre-Cooked —Lb. $1.57
Beef Franks — Safeway. Tender! 1-Lb. Pkg. 98¢
Smorgas Pac — Eckrich Beef 12-oz. Pkg. $1.39

Smoked Hams — 14 to 18-Lbs. Water Added. ★Whole or ★Shank Half $1.15 —Lb.
Smoked Hams — Full Rump Half. Water Added —Lb. $1.19
Ham Roasts — Center Cut. Smoked. Water Added —Lb. $1.49
Cure 81 Hams — Hormel Boneless. ★Half or ★Whole —Lb. $2.65
Canned Hams — Safeway. Fully Cooked! 3-Lb. Can $5.95
Ham Nuggets — Safeway. Under 3-Lbs. Boneless. Smoked. —Lb. $2.49
Sliced Bologna — Safeway. ★Reg. or ★Thick-Sliced 1-Lb. Pkg. $1.19

Shop Safeway for Finest Quality

Boneless Roast — Chuck Shoulder. USDA Choice Grade Heavy Beef 94¢ —Lb.
Arm Roast — Full Cut Chuck. USDA Choice Grade Heavy Beef —Lb. 89¢
Top Blade Steak — Boneless Chuck. USDA Choice Heavy Beef —Lb. $1.18
Beef Short Ribs — USDA Choice Grade Heavy Beef Plate —Lb. 48¢
Beef for Stew — Boneless. Cubed —Lb. $1.19
Premium Ground Beef — Any Size Pkg. —Lb. $1.18
Rib Roasts — Large End. 3-Ribs. USDA Choice Grade Heavy Beef —Lb. $1.18

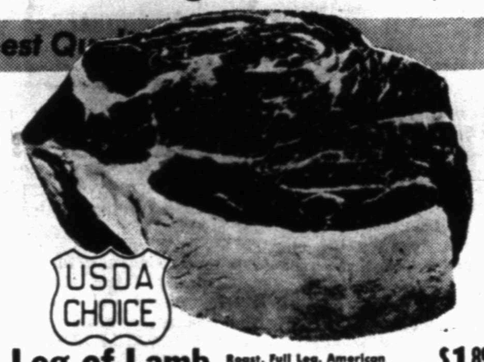

Leg of Lamb — Roast. Full Leg. American Style. USDA Choice Lamb —Lb. $1.89
Lamb Chops — ★Loin or ★Rib. USDA Choice Grade Lamb —Lb. $2.59

FRYERS — Fresh. USDA Inspected Graded 'A'! Whole 39¢ —Lb. (Cut-up Fryers Regular 47¢ —Lb.)

Safeway Quality Frozen Foods!

Bel-air Dinners — ★Macaroni & Beef ★Chicken Noodle ★Spaghetti & Meatballs ★Macaroni & Cheese Reg. Pkg. 39¢
Strawberries — Trophy. Sliced 10-oz. Pkg. 29¢
Orange Juice — Scotch Treat. Concentrate 6-oz. Can 22¢
Whipped Topping — Party Pride 9-oz. Ctn. 59¢
Waffles — Bel-air. 6-Count 5-oz. Pkg. 19¢
Potatoes — Slim Jim. Shoestring 8-oz. Pkg. 18¢
Cut Corn — Scotch Treat 10-oz. Pkg. 29¢
Shrimp — Trophy Small. Cooked 8-oz. Pkg. 99¢
Corn-on-Cob — Supermarket 3-Ear Pkg. 49¢

INTRODUCING!

DELUXE ICE CREAM
A Gourmet Treat! Velvety smooth, extra rich in cream, fruit, nuts and candies. The World's easiest dessert . . . and everybody loves it!
★ Cherry Dubonet — Pint Carton 49¢
★ Pecan Praline — Quart Carton 97¢
★ Almond Roca
★ Vanilla — ½-Gal. Carton $1.79

Safeway Has Low Prices on Health and Beauty Aids!

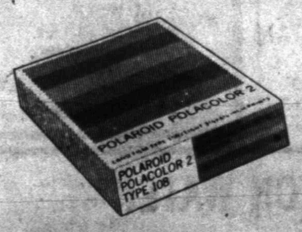

#108 Polaroid Film $4.49 — Polacolor 2 (save 26¢) Safeway Special! —Each
Square Shooter — =88 Polaroid. Polacolor 2. (Save 38¢) Special! $3.49 —Each
Kodak Film — Colorprint Cartridge ★C110-12 ★C126-12 —Each $1.19
S-P Antiseptic — Mouthwash 16-oz. Bottle 37¢
O. J. Lotion — Beauty Lotion 6-oz. Bottle 79¢
Aqua Net Spray — Hair Spray 13-oz. Can 67¢
Baby Shampoo — Truly Fine 16-oz. Bottle 99¢
Listerine — Antiseptic Mouthwash 14-oz. Bottle 89¢
Toothpaste — Colgate 7-oz. Tube 93¢
Maalox Liquid — Antacid 12-oz. Bottle $1.33

HISTORICAL AMERICAN FLAGS

4"x 6" FABRIC MINIATURE FLAGS 3 for 99¢

Crisco — Shortening Safeway Special! 3-Lb. Can $1.09 (Limit 1 with $7.50 or more purchase excluding cigarettes. Additional Items at Regular Price)

White Bread — Mrs. Wright's. ★Regular or ★Sandwich. Sliced Safeway Special! 24-oz. Loaf 33¢

Salad Dressing — Piedmont Safeway Big Buy! 32-oz. Jar 59¢

Golden Corn — Green Giant ★Cream Style ★Whole Kernel Safeway Special! 17-oz. Can 29¢

Margarine — Coldbrook Quarters Safeway Big Buy! 16-oz. Ctn. 28¢

Dinner — Macaroni & Cheese Town House Safeway Big Buy! 7.25-oz. Pkg. 25¢

Gold Medal — Enriched Flour Safeway Special! 5-Lb. Bag 69¢

Green Peas — Green Giant. Safeway Special! 17-oz. Can 29¢

Safeway Money-Saving Values!

Pork & Beans — Town House Safeway Big Buy! 16-oz. Can 25¢
Pure Mustard — Town House Safeway Big Buy! 9-oz. Jar 19¢
Chunk Tuna — Sea Trader Safeway Big Buy! 6.5-oz. Can 49¢
Par Detergent — No Phosphates! Safeway Big Buy! 49-oz. Box 78¢
Paper Napkins — Angel Soft Safeway Big Buy! 60-Ct. Pkg. 19¢

SAFEWAY WILL BE CLOSED ALL DAY EASTER SUNDAY
So that our employees may have the opportunity to observe Easter with their families, your Safeway store will not be open for business next Sunday. Your cooperation in planning your food shopping ahead of Easter will be most appreciated.
We hope that your family, too, enjoys a HAPPY EASTER.

Garden Fresh Fruits & Vegetables!

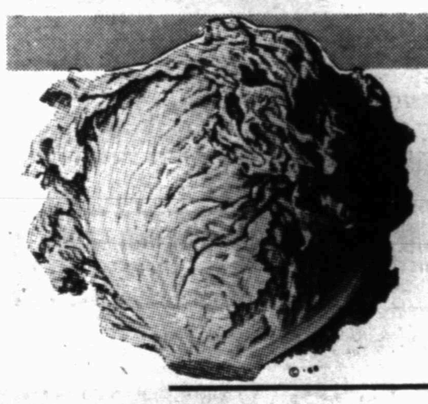

Lettuce — Iceberg. Crisp for Salads! 33¢ —Each
Green Asparagus — California. Tender! —Lb. 49¢
Fuerte Avocados — Buttery Flavor! —Each 39¢
Green Onions — or ★Radishes. 6-oz. Cello —Bunch 15¢
Golden Bananas — Mellow & Sweet! —Lb. 19¢
Russet Potatoes — Gardenside 10 Lb. Bag $1.39
Boston Fern — Hanging Basket. 6-Inch —Each $3.98
Red Tomatoes — Ripe! For Slicing! —Lb. 49¢
Potted Mums $2.69 — Assorted Colors. 6-Inch Pot —Each

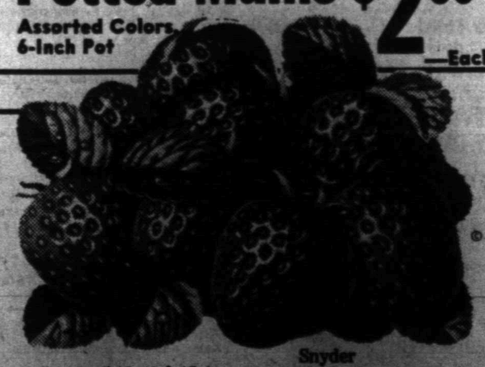

Strawberries — California. Sweet! It's Short Cake Time! Pint Carton 59¢

Prices Effective Thurs., Fri. & Sat., April 15, 16 & 17, in Snyder. Sales in Retail Quantities Only! 8:00-8:00 Sun.-Sat.

SAFEWAY

©Copyright 1976, Safeway Stores, Incorporated

TO PLACE YOUR CLASSIFIED ADS DIAL 573-5486

CARNIVAL

"Why try to stop his thumb-sucking? It's remarkable he can get a sense of security from ANYTHING these days!"

Use Snyder Daily News Classified Ads—Call 573-5486.

PUBLIC NOTICES

BID NOTICE

The City of Snyder will accept Sealed Bids addressed to the "City Council", at the office of the City Engineer, 1925 - 24th Street, Snyder, Texas, until 2:00 p.m., Thursday, April 29, 1976.

Bid items will include furnishing all materials, labor, and installation of:

1. 4779 L.F. of 24" concrete curb and gutter
2. 8795 s.y. of three course pavement

Plans and Specifications, and bid forms are available at City Hall, 1925 - 24th Street, Snyder, Texas.

Juanita Farren
City Secretary

CLASSIFIED ADVERTISING RATES & SCHEDULES
15 WORDS MINIMUM

1 day per word	7c
2 days per word	10c
3 days per word	17c
4 days per word	20c
5 days per word	23c
6th day	26c
Each additional day 3c per word.	
Legals, per word	7c
Card of thanks, per word	7c

These rates for consecutive insertions only. All ads are cash unless customer has an established account with The Snyder Daily News. No refund will be made on ad after appearing in paper. The Publisher is not responsible for copy omissions typographical errors or any unintentional error that may occur further than to correct it in the next issue after it is brought to his attention.

ERROR

The Daily News can not be responsible for more than one incorrect insertion. Claims cannot be considered unless made within three days from date of publication. No allowance can be made when errors do not materially affect the value of the advertisement. All out of town orders must be accompanied by cash, check or money order. Deadline 4:30 p.m. Monday through Friday, prior to day of publication. Deadline Sunday 4:30 p.m. Friday

ANNOUNCEMENTS A

Beacon Lodge swimming pool is open to the public from 11 a.m. to 7 p.m.

LODGES A-1

Scurry Lodge No. 706 A.F. & A.M. called meeting Friday evening, April 16, 1976 at 7:30 p.m. for work in E.A. Degree. Wayland G. Holt W.M.

POLITICAL CALENDAR

The Snyder Daily News is authorized to announce the following candidates for political office, subject to action of the Democratic and Republican primary.

DEMOCRATIC PARTY
STATE REPRESENTATIVE
63rd District
Bill Atwood, Jr.
Mike Ezzell
District Judge
Wayland G. Holt
Sheriff
Keith Collier
County Tax Assessor-Collector
Don Adams
Clarence Minton
County Commissioner Precinct No. 1
Eldon Perry
Precinct No. 3
Charlie J. Yoast
Constable Precinct 1
W.D. (Bill) Love

LOST AND FOUND A-4

LOST German Shepherd puppy, black with brown markings. Large reward offered. 573-8906.

PERSONAL A-5

ARE YOU SINGLE?
DIVORCED? FRUSTRATED?
LONELY?
NEED A FRIEND?
2612 Avenue R
Wednesday Night at 7 p.m.

LIFT A FINGER. Report child abuse. 1-800-292-5400 toll free statewide child abuse hotline.

Ages 12-20. Do you have a drinking or drug problem in your family? If so and you need or want help-call us the Alteens - 573-9774 or 573-8180 night or day!

Tri County Council on Drugs & Alcoholism Education-Consultation & Preferral Agency 1911-25th St.; Open Mon. thru Fri. 8 to 5. Call day or nite—573-3233 A United Way Agency.

If you drink, that's your problem, if you want to stop, that's our problem Alcoholics Anonymous, 573-5337 or 573-5117.

Know your blood pressure Day or Night Anywhere! Accu-Rx checks "warning sign" instantly right on the spot. $29.95. Munden Pharmacy.

VEHICLES B

FOR SALE Honda 360, windsheild, backrest, crash bar, 2 helmets, low mi., call 573-2106 after 6 p.m.

FOR SALE 1966 Model Comet work car, $125.00. Call 573-5929.

FOR SALE 1971 Plymouth Roadrunner with new motor, $1000.00. 1971 Hornet, $500.00. See at house north of Rhoades welding on Lamesa Hwy.

FOR SALE 1971 Ford Pinto Runabout, 4 speed, air, 2000 cc engine, 31,000 mi., new tires, 573-8445.

FOR SALE 1968 Cadillac Sedan De Ville. 1968, 30 ft. Airstream trailer. 1966, 17 ft. Airstream. Call 573-7357.

FOR SALE: 1974 Mazda, 8000 miles, Excellent condition. AM-FM Radio, air cond. Call 573-0625 or 573-0067.

FOR SALE 1973 Ranchero. 1912 Coleman Apt. 3.

FOR SALE 1968 ½ ton pickup, air good shape, 573-2323 or come by 3602 Hill Ave.

FOR SALE 450 Honda, $750.00 See at 1704 Ave R. or call 573-9807.

FOR SALE 1975 Monte Carlo, loaded, excellent condition, 14,000 mi. Ph. 573-2482.

FOR SALE 1969 Chevrolet ½ Ton, 350, V-8, auto, air, H.D., saddle tanks, C.B., tape, good tires, sleeper. Call 573-3863.

FOR SALE 1975, 650 Yamaha, $1250.00. Call 573-0543.

FOR SALE 350 Kawasaki dirt bike, very good condition, $500.00, 3704 Austin, call 573-0634.

Heavy Duty Winch Trucks F230D Int, with 70 & 34 Tulsa winches, 250 cummins, 3TA92 Aux. 55,000 tandem, oilfield rigup bed etc. in very good cond. 7 other winch trucks from 1 ton up. We have 20 drop deck, oilfield, lobeds & up to 75 ton 3 axle. Free phone 1-800-792-2942 Johnston Truck Cross Plains.

FOR SALE 1969 Toyota, good work car, good tires. 573-2213.

FOR SALE 1973 Pontiac Catalina Coupe, air, power, tape deck, vinyl roof, like new. $2995.00. Call Bobby Beard, 573-5441 or after 5 p.m. 573-6652.

FOR SALE 1971 Dodge Polara Wagon, white, 9 passenger, air. 65,600 mi. $1650.00. Mrs. Charles Shaw, 573-9968.

FOR SALE 1969 Pontiac Grand Prix Model SJ, loaded, must see to appreciate, see at 3110 Ave. U or ph. 573-2495 or 573-3187.

FOR SALE 1972 Yamaha 125, electric start, extra clean. Call 573-9539.

FOR SALE 48 model Willis Jeep & trailer. 1½ mi. west of Ira on Lake road.

FOR SALE 1971 Continental 4 dr. sedan, vinyl top, loaded, 66,000 mi. $2000.00. 573-9645.

BUSINESS SERVICES D

INTERIOR & exterior painting. Reasonable rates. Call 573-0253.

FOR SALE: Peanut, Candy & Gum vending business in Snyder. requires $1,238.00 cash & few hours weekly. TEXAS KANDY KOMPANY, 1327 Basse Rd. San Antonio, Tex. 78212 include phone No.

Will do Roto-tilling. Call 573-5592 after 5 p.m. for free estimates.

Brown Construction Co., building & remodeling all types, work guaranteed. 28 yrs experience. Call collect, Sweetwater 915-235-1523, after 6 p.m. 915-235-1344.

ONE OF A KIND
Our 13-year history has proven a KWIK KAR WASH to be one of the highest investment return businesses known. We provide financing, site analysis, construction and service. Call Ray Ellis collect (214) 243-3521.

See Chandler for lawn mower repair, small engines, tillers, and edgers. 313 33rd St. or phone 573-5666.

RAINWATER
CARPENTER SERVICE
Homes Built and Remodeled
Cabinet Building and General Carpentry.
Painting and Roofing Contractor
Albert Rainwater
120 Browning Phone 573-2597.

J'S ROOFING
FREE ESTIMATE
CALL: 573-6983
or 573-3957

6 YARD DUMP truck and front end loader on small tractor. Haul drit, sand, and gravel for yards, driveways, or whatever the need. Plow yards and clean up. Free estimates by the load or job Remove trees. Don McAnelly. Phone 573-3136.

NACHLINGER PEST and TERMITE CONTROL and TREE SERVICE Joe Alexander owner. Call 573-5646.

Septic Pumping: grease pits, sand traps. Call Roy White, 573-8761. If no answer call 573-0481.

Gunnels Appliance and Refrigerated Air Conditioning Repair. All major appliances repaired, most brands. Call 573-8122

FOR ELECTRICAL wiring, Call Ed Blocker, 573-7578.

ELECTROLUX
Sales Service
Don Adams 216 31st
Phone 573-3747

NEW KIRBYS
REPOSSESSED & USED KIRBYS
Service & Repair of all other vacuum cleaners.
T. T. WITHERS
573-2505

Sidewalks, driveways, foundations, floors, etc. Call 573-3983 or 573-6687.

EMPLOYMENT E

MAID—needs phone, good pay for hard worker. Uniform furnished. Apply at Purple Sage Motel.

OPENINGS AVAILABLE for skilled painters. We have openings for journeymen painters to start work immediately. Bowman Paint Co. 1315 South Danville, Abilene, Texas 79605, phone 677-4884.

Do you need a job? See Snyder Employment Service. 2425 College Ave. Phone 573-0693.

MARRIED man wants job driving tractor, with completely furnished house, bills paid. Experienced. 573-0812.

NEED someone with tractor to plow large garden, no fences, Call after 12 noon, 573-9850.

NEEDED: relief cook. Please call the chef at 573-5432.

HELP WANTED: neat appearing lady to work at Lota Burger. Apply in person only. 3900 College.

MR. EMPLOYER
List your part time or full time job requirements with us today and get excellent results tomorrow.
SNYDER SCURRY CO.
EMPLOYMENT OFFICE
573-8291

WANTED: farm hand, must be experienced tractor driver. House furnished. If interested call 573-3490.

FINANCIAL G

PAWN LOANS—Buy Sell or Trade guns Thompson Pawn Shop 1902 37th Street.

PAWNS LOANS—We buy, sell and trade guns. Timely Pawn Shop. 2409 Ave. R.

Don't miss Ken's super sale April 17, from 9 a.m. to 4 p.m. Watch for ad in Fri. paper. Timely Pawn, 2409 Ave. R.

WOMAN'S COLUMN H

BABYSITTING in my home Mon. Fri. Children ages 2 - 5. Previous nursery experience. Call 573-0888.

Day time child care in my home. 573-5374.

DRESS MAKING
Buttonholes, Alterations
CALICO COTTAGE
2005 26th
573-0844

STATE LICENSED and insured child care in my home day or night. 573-8602.

Don't miss Ken's super sale April 17, from 9 a.m. to 4 p.m. Watch for ad in Fri. paper. Timely Pawn, 2409 Ave. R.

PENNY RICH BRAS & GIRDLES
A Perfect One For Every Figure
Anita Erwin
573-7988

ENTERTAIN YOUR friends with a fabulous Mary Kay Cosmetics Show. Call for your re-orders. 573-9433.

FARMER'S COLUMN J-1

FOR SALE 1 4000 Ford L.P. tractor, 1 rolling cultivator, 2 row, 1 double disc plow for Ford, 1 camper cover for wide short bed pickup. Call 863-2400.

MODEL A John Deere tractor with planter, in running condition. Ph. 965-3331 days or 965-3440 nights.

A.I. BREEDING
All Breeds Available
Fred Cross
573-7003

FOR SALE Hegari seed, good germ, 12c lb. Also good Hegari hay in the barn, $2.00 bale. Call before 9 a.m. or after 6 p.m., L.A. Berry 573-2107.

FOR SALE tractors, 73 Case 1070 diesel, 64 Case 841 C butane, Call 573-7357.

CHAROLAIS BULLS
All Ages
BUCK LOGAN
573-5189

FRESH honey for sale. 300 24th St. or 573-3873.

FOR SALE pipe windmill tower, $50.00. Call 573-6049.

BRIGHT BARN stored hay. Call 863-2276.

SPORTING GOODS and SUPPLIES J-2

FOR SALE fiberglass boat, motor, & trailer, 205 30th St. 573-6293.

Complete Gun Repair-Fishing License-Reel Repair. Dealer For Smith & Wesson-Colt-Remington-Winchester-Marlin-Charter Arms-Rugger-Tital Guns. Camilus-G96 Rapala-Shrade Walden-Case-Gerber Knives. Weaver-Leupold-Redfield Scopes. Also Voice of the Wild Electronic Varmint Calls & Tapes.
All in Stock, Eight Rifle Calibers including 22-250 in Stock.
Rifles - Scopes - Ammunition
Gene's Gun Shop 3602 Hill Ave.
Phone 573-2323
Open weekdays after 5:00 p.m.
All day on Weekends.

FOR SALE 17' Tri-Hull Boat, motors and trailer. See at 3308 Ave U. Call 573-8175 after 6 p.m. $1600.

MERCHANDISE K

YOU CAN buy a complete house-full of good previously owned furniture for a fraction of the cost of new. You can save money & make us happy too! Pioneer Furniture, 2310 College. 573-9834.

Don't miss Ken's super sale, April 17 from 9 a.m. to 4 p.m. watch for ad in Fri. paper. Timely Pawn, 2409 Ave. R.

FOR SALE sofa, $125.00. Call 573-8135.

CELEBRATING OUR 10TH ANNIVERSARY

Register now for $25.00 gift certificate on merchandise of your choice.

CHOICE ANTIQUES
710 25th Street
MRS. HATTIE GATLIN

DUNNAM MATTRESS Co. specializes in making mattresses & box springs. Your choice of texture: soft, firm, or extra firm. Twin, regular, queen & king size in stock for immediate delivery. Dunnam Mattress Co., 2109 College Ave. 573-2142.

FOR SALE dinette set, table & 4 chairs, $40.00. Call 573-3702.

FOR SALE 20 gal. aquarium, set up with fish. Cost over $100.00, sell for $60.00. 573-7872.

FOR SALE 40 H.P. 220-440 volt electric water pump motor with base & switch box. 573-6862 or come by Snyder Iron & Metal.

FOR SALE 1970 Chevrolet ½ ton, std., 6 cyl., R & H, SNB, with cover, dependable, efficient transportation. 573-7257.

BRAND NEW
KIRBY
$199.00
573-9466

NOW OPEN Douglas Catfish farm. No advance in prices. Order now. Catfish fingerlings. Sylvester 993-4644.

FOR SALE avocado Kenmore gas range, good condition, with all connections, $95.00. 573-7385.

1 only Alexander Smith Bicentennial rug. Beautiful wall hanging. Don Snider Floor Covering. 573-2192 or 573-6647.

VACUUM CLEANER Supplies All makes serviced. Snyder's Vacuum Cleaner headquarters. Allen Sewing Machine Center.

KEEP CARPETS beautiful despite footsteps of a busy family. Buy Blue Lustre. Rent electric shampooer $1 Clark Lumber.

For "A job well done feeling" clean carpets with Blue Lustre. Rent electric shampooer $2.00. Roe's Furniture—Appliance.

TRADE IN
Used Philco refrigerator $50.00, call or come by Goodyear, 573-9341 or 1701-25th St.

FOR SALE Wurlitzer piano. Great condition. 863-2267.

REPO
19" RCA XL100 color TV in perfect condition, sold new for $569.00 now $399.00 or pay only $15.00 per mo. Call or come by Goodyear 573-9341 or 1701 25th St.

CALL DUNNAM Mattress upholstery department for free estimates on all your upholstery. 3 to 5 day service on most jobs, 573-2142

REPO
23" G.E. Early American color console TV. Sold new for $649.00, Now $399.00 or pay only $15.00 per mo. Call or come by Goodyear, 573-9341 or 1701 25th St.

FOR SALE 7 piece dining set, like new, call 573-0362.

SAVE $50.00
Zennith Quad componant stereo, AM-FM record changer, 8 track tape, 4 allegro speakers, Used 1 mo. Sold new for $499.00 now $449.00 or pay only $15.00 per month. Call or come by Goodyear, 573-9341 or 1701 25th St.

Used RCA component stereo, AM-FM radio with 4 speed record changer, 2 speakers all for $99.00 or pay only $10.00 per month. Call or come by Goodyear, 573-9341 or 1701 25th St.

DOGS-PETS, ETC. K-3

GREAT DANES for sale, puppies & broodstock, Blackman's Great Danes, Seminole. 915-758-2813.

PEGGY'S GROOMING SHOP
NOW OPEN
Call for Appointment
573-0679.

GARAGE SALES K-5

GARAGE SALE
4503 Crockett
Bassridge
Fri. Only

GARAGE SALE
Friday & Saturday
2804 Ave F.
Brand new stove, excellent condition, harvest gold, lots of misc.

GARAGE SALE
1007 26th St.
Starts Fri. noon - 6 p.m.
Sat. 9 a.m. - 6 p.m.
Lots of nice clothes, shoes, odds & ends.

GARAGE SALE
Fri. 9-5
3011 W. 38th
Old lantern, knit scraps, car seat, couch, blow dryer, camera, tools, Avon bottles, womens clothing, stroller, lots of junk.

GARAGE SALE
All day Thurs, Fri., Sat.
2300 Avenue G
From 9 a.m. to 5 p.m.
Church of God of Prophecy

GARAGE SALE
Hermleigh, Tex.
Across from Herm. School
Thurs. 11 a.m. thru Sat.
Clothes, some furniture, little bit of everything.

RENTALS L-1

FOR RENT furnished 2 bdrm mobile home. 573-9001.

PONDEROSA MOTEL
Low Weekly Rates
Individual Heat-Cable TV
Lamesa Hwy.
573-2671

BEACON LODGE
Weekly Rates
Cable TV, Phone
Restaurant open 6 a.m. - 10 p.m.
7 days week
East Hwy. & Traffic Circle

TWO ROOM and three room furnished apartments. Also two bedroom apartments with or without TV L.A. McClanahan. 573-3566.

MOBILE HOMES L-9

14 X 70 Melody 3 bdrm, 2 bath, completely carpeted. Pay $757.00 down & $107.15 monthly. Quality Mobile Homes, 5111 College.

FOR SALE 8 x 28 Hicks Trailer House. 573-6684.

Central air conditioning for your mobile home. Prices start at $529.00 installed. Call 573-3230. Bank financing available.
QUALITY MOBILE HOMES
5111 College

WANT TO BUY-RENT L-12

RESPONSIBLE family needs to rent 3 bdrm home, desperately. 573-0446 or 573-8198.

REAL ESTATE M

FOR SALE 2 lakeside houses, lots & dock. Housewater available. South side Lake Thomas. PH. 965-3331 days, 965-3440 nights.

FOR SALE 2 yr., old brick home, 3 bdrm, 2 bath, 2 car garage, family room with fireplace, carpet throughout, fenced backyard. 573-8445, 4007 Houston.

FOR SALE 3 bdrm, 2 bath house with 2 water wells on edge of city limits. 573-0150.

AM WORKERS—Lamesa Hiway-4 Acres-3 bdrm 2 full bath, Covered patio, dble garage with game room, beautiful location, only $19950.

EAST—Super nice 2 bdrm, carpeted, 10 x 10 storage building, fenced, financing.

WEST—Owner says sell his spacious, fenced, all brick, den, formal dining room, 2 bath dble garage, many features, a bargain.

EAST 3 bdrm, other extras.

Merle Newton Realty
3111 College Ave. Office 573-6928
Merle Galyean Home 573-6928
Raborn Galyean Home 573-6928

COMMERCIAL LOTS—6 of them. size 140' x 324'...Ideal for construction company yard. Ranch—Nearly 7 sections...SEE IT!!!...LET'S MAKE A DEAL!!!!
BASS REAL ESTATE
Ph. 573-6827

SNYDER SCURRY CO.
EMPLOYMENT OFFICE
Open Monday—Friday
Southside of Coliseum
Phone 573-8291

FOR SALE 4.69 acres set up for mobile home with other improvements. Contact D.L. Irwin at 573-7638.

Browning Realty
1906 26th St.

BEFORE YOU BUY
See these beautiful all brick "HOMES" on Jacksboro and 44th St. "NEW ADDITION West of "Towle Park". Featuring all the "EXTRA'S." "Good Loans Available!!!!"

NEARING COMPLETION
Two "New Homes" Nearing completion! Pick your floor plan and Decorate in colors of your choice.

ATTRACTIVE OLDER HOME
Exceptionally and unusually decorated older "HOME". Clean, comfortable and liveable three bedroom. All rooms "Very Large" and many "Extras."

ITS CUSTOM BUILT NEW HOME
Looking for something "Beautiful" and "Delightful" different??? Over 2000 sq. ft. Features all the "EXTRAS" Three Br's, 2 baths, Great carpet, custom draped, wall paper circular drive, fenced yard, yard in.

BROWNING REALTY
1906 26th Street

Office	573-6306
Home	573-8681
Mrs. George Richardson	573-3990

1. NEW LISTING...9½ acres south about 5 miles from city limit...paved on two sides....$8000.
2. NEW LISTING...Near Rotan...Good 160 acres...90 ac. cultivated...$33,000.
3. Near Jayton...160 acres...live running water lots of good fishing. 75 ac. cult. two irrigation well...approx. 200 gal.
4. North...about 7 miles 95 acres...$350 acre. Good water on adjoining place.
5. East Snyder...Good two bedroom. You will have to secure your own loan.

BRIGHT'S REALTY
North Side of Square
Business Phone 573-6137
Night's - Weekends 573-8583

LOIS GRAVES
REALTORS
573-2540
Phillips 66 Building
East Hwy

A ONE OF A KIND!
Home of Warren Cullar. The creative talents of this Artist are evident in each room of his redecorated home. Unique contrast of Old & New. Lrg 2 Bdrm Home with separate office. Beautiful woods...Mexican tiles. Please call for information and appointment to see.

BIG BIG ROOMS
3 Bdrm Brick on lrg lot...Central heat...Refrigerated air...NICE!

AFFORDABLE PRICE
New 3 Bdrm-2 Bth Brick...-Central heat...Refrig. air...Built in appliances...Let us show you.

NEW LISTING
Cute little 3 Bdrm home...carpet & paneling...Fenced yard...$11,500.

GOOD PRICE
On this good 3 Bdrm home in good SW area...Fenced yard...-Carport...storage house. Good financing.

NIGHTS & WEEKENDS

Edna Gillham	573-8278
Mike Graves	573-2939
Lois Graves	573-2540

NEW LISTING FARM WEST..about six miles from Snyder..mostly cultivated..absentee owner..-some improvements..320 acres..$300.00 acre.
SUNSET..just about completed..new brick, 3 bedroom, 2 bath..refrig. air, fireplace..will be ready for occupancy soon.
NORTH SNYDER..older home..three bedroom..in good shape..$12,500.00
NICE HOME IN IRA..on one acre..many fruit trees..total electric..work shop in back..-brick, 3 bedroom..$28,500.00 and if needed, owner will take trade or help you get almost complete financing.
BEAUTIFUL NEW HOME ON TOWLE PARK ROAD..custom built..one acre lot..has all the extras..owner will trade on smaller house in any location.

STEVENSON REAL ESTATE
4102 College Ave.
Business Phone 573-5612
Nights & Weekends — 573-5612

FOR SALE cabin on Colorado City Lake. Call 728-3522.

BUYING? OR SELLING?
3 BR - 3 bath, beautifully, landscaped home, overlooking Towle Park. See by appointment only.
2 BR on 28th St. $6,500.00
2 acres and 2 BR home, east--close in.
7½ acres, good location and water.
19 acres east-close in on by-pass.
2 Sec. grassland - 100 acres cult. no minerals - $130 per acre.
5 Sec. grssland-600 cult. no minerals $125 per acre.
233 acres west of Dermott, $325 per acre.
160 acres, all in cult. $250 per acre.
Mobile home lots, good location.
Commercial lots, good location.
Nice lake cabins, J.B. Thomas.
BEAVERS REAL ESTATE
2425 College Ave.
Phone 573-9472
Virginia Elme 573-3713

JOE BOX REALTY
4006 College

MOBILE HOME—Set up & ready for new owner...3 Bdrm. Equity buy.

COMMERCIAL PROPERTY
19 ACRES...With older livable 2 BdRm house, some Minerals, near city limits.
8 ACRES...on hiway 84 Service Road.
SEE US FOR BUSINESS LOTS ON SOUTH COLLEGE.

FARMS & RANCHES
320 ACRES...Near Salt Fork of Brazos River, Partly sub-irrigated, price $150. per Acre..Minerals.
160 ACRES...Very unusual farm with clear running spring fed creek, fish, 2 water wells, some minerals with leasing rights, oil production very near.
323 ACRES..SW of Snyder..$260 per Acre.
320 ACRES..SE of Snyder..$235 per Acre.

JOE BOX (Day or Nite)	573-5906
BILL EARLY	573-2902
JIM SMYLIE (Nite)	573-8646

611 East Highway
JACK & JACK REALTY
573-3452
Let us show you TODAY!

Stanfield School District...3 bedr. 1 bath...living room and Den large enough for that pool table...Carport...Good equity buy...Total Price $21,500.

Highland Park...3 bedr. 1 bath...Living room...dining room...kitchen with breakfast nook...Garage...Freshly painited...Only $13,500.

Loving Care shows in this immaculate 3 bedr. home...New carpet and drapes..Fireplace...2 baths...fenced yard & utility house...See to appreciate... Under $30,000.

East School District...Nice 3 bedr. 1 bath...Extra large kitchen and living room...-Drapes...Excellent condition...Only $17,500.

Small Down Payment...Ideal for couple or single person..One bedroom with over sized living room and kitchen...garage...New FHA loan...Only $9,000.

Five Acres with extra nice 3 bedr. home...Workshop...storm cellar...garden with underground sprinkler...Only $25,000.

East...Large 2 bedr...Carpet and drapes...storm cellar...Very Neat...Total Price $12,000.

NEW!! 3 Bedr. 2 baths...Brick...Fireplace...Dining area...Beautiful kitchen cabinets and built-ins...Close to High School, Jr. High and Elementary schools...Sunset Street.

Call Nights and Weekends:

Elizabeth Potts	573-2694
Dolores Jones	573-3652

1. FARMS, we have several good farms over county and adjacent.
2. One of the prettier places 160 acres, plenty of water, some minerals.
3. Section land Kent County $225.00 per acre and lake water.
4. Kent Coutny 320 acres $150.00
5. Pasture 160 acres at $200.00 a.
6. Near Snyder 300 a. $300 acre.
7. Good well 7½ acres $16,000.00.
8. Livable house & 80 acres $30,000.
9. East 300 A. land improved, $300 Ac.
10. We have 15 A. inside city limits. Fenced $17,000.00

Roswell Rigsby Real Estate
290 E. Hwy. Ph. 573-7682

LU WOLF
Secretarial Service
Typing-Bookkeeping
Mimeographing
573-8150
Pick-Up & Delivery

TRITON WATER
Cooler Rental
Water Home Delivery
We are expanding!
We will be in Snyder every Friday. For information, Call Collect.
806-872-5069

Chicago Cagers Ink Bear Pact

By THE ASSOCIATED PRESS

While many of the Southwest Conference schools stayed in their own back yards to sign schoolboy basketball prospects, Baylor went to Chicago for a pair of players.

Texas Christian latched onto 6-foot-9 Ricky Ashley of Mineral Wells, who set season and career scoring records. Ashley averaged 20 points and 13 rebounds per game.

"Like almost everybody else we're searching for a big man," TCU Coach Johnny Swaim said of his 225-pounder. "We feel that the signing of Rick is a good start on our 1976 recruiting."

Wednesday was the first day that schools could sign athletes to national letters of intent.

Southern Methodist Coach Sonny Allen said he felt he "got the best player in the area" with a commitment from Phil Hale, a 6-3 All-American guard from South Grand Prairie High School. Hale cannot sign until he finishes the baseball season.

Baylor inked two Chicago area guards — 6-foot Larry Rogowski, a graduate of DuPage Junior College, and 6-3 Tom Norris of Oak Park High School. Rogowski averaged 17 points per game and Norris 20 points.

Texas Tech reached over into New Mexico for two schoolboys. The Red Raiders signed Kent Williams, a 6-5 guard from Hobbs, and Adam Beadle, a 6-6 forward from Las Cruces. They also got Paul Richards, a 6-8 center who led Hondo to 2A regional playoffs with an average of 23 points and 15 rebounds. Williams averaged 22 points per game for Hobbs and Beadle had a 24.7 point average.

Texas A&M Coach Shelby Metcalf said the suspension of Karl Godine and Jarvis Williams has not affected this year's signings. The Aggies are hoping to sign 6-3 John Schlicher of Fort Worth, who was injured in a horseback riding incident last year while on a recruiting trip to A&M. It is hoped Schlicher is well enough to play.

Arkansas signed 6-8 John Stewart of Charleston, Ark., and Coach Eddie Sutton said, "We've got five or six others who haven't visited our campus yet."

HURLS DISCUS—Ira's Royce Corbell is shown heaving the discus 113 feet, 3 inches during the District 9-B track meet which was held here yesterday. Although Ira only entered five boys in the meet, the Bulldogs scored 62 points. Loraine won the meet.

Loraine Wins 9-B Meet

Loraine won the District 9-B track meet here yesterday, nipping Roby by four points. Loraine's varsity boys tallied 118 points compared with 114 for Roby. In the Junior High Division, Loraine also was victorious, scoring 147 points.

Points scored by other teams in the high school division: Highland 83, Ira 62, Westbrook 56, Hermleigh 39, and Hobbs 17.

Other team scores in junior high: Ira 79½, Hobbs 75½, Roby 70, Hermleigh 58, Highland and Westbrook 38½, Fluvanna O.

Brad Stuart of Roby scored 37 points to capture individual honors in the high school division. B. Matlock of Westbrook paced him with 31 points.

Ira scored its 62 points with only five boys.

Complete results of the track meet follow:

HIGH SCHOOL BOYS

SHOT PUT--1. C. Jones, Roby, 42-7; 2. D. Kemp, Highland, 40-10; 3. D. Taylor, Loraine, 40-9¼; 4. R. Corbell, Ira; 5. M. Kruger, Hermleigh; 6. S. Evers, Roby.

LONG JUMP--1. B. Matlock, Westbrook, 19-3; 2. J. Giesler, Highland, 18-6½; 3. D. Rich, Westbrook, 18-6¼; 4. B. Stuart, Roby; 5. S. Warren, Hermleigh; 6. T. Peterson, Hermleigh.

DISCUS--1. D. Taylor, Loraine, 125-6; 2. C. Jones, Roby, 116-4½; 3. R. Corbell, Ira, 113.3; 4. R. Moreno, Loraine; 5. K. Kemp, Highland; 6. S. Evers, Roby.

POLE VAULT--1. B. Stuart, Roby, 10-6; 2. D. Rich, Westbrook, 10-0; 3. J. Merket, Loraine, 9-0; 4. D. Posey, Roby; 5. M. Beaird, Westbrook.

HIGH JUMP--1. B. Matlock, Westbrook, 6-0; 2. J. Giesler, Highland, 6-0; 3. J. Merket, Loraine, 5-8; 4. W. Ogden, Hobbs; 5. R. Holdridge, Hermleigh; 6. C. Scott, Highland.

440 RELAY--1. Hermleigh, 47.0; 2. Ira, 47.4; 3. kRoby, 47.4; 4. Loraine, 47.8; 5. Westbrook, 47.9; 6. Hobbs, 51.5

880 RUN--1. S. Fullwood, Highland, 2:04.5; 2. B. Stuart, Roby, 2:09.6; 3. M. Wilburn, Roby, 2:18.2; 4. J. Alvarez, Loraine; 5. R. Moreno, Loraine; 6. D. Reyes, Highland.

120 HIGH HURDLES--1. B. Matlock, Westbrook, 16.9; 2. J. Merket, Loraine, 16.95; 3. D. Posey, Roby, 19.1; 4. J. Byars, Ira; 5. C. Scott, Highland; 6. T. Wright, Hobbs.

100 YARD DASH--1. F. Woolsey, Ira, 10.4; 2. J. Putnam, Roby, 10.5; 3. R. Corbell, Ira, 10.8; 4. T. Williams, Loraine; 5. D. Rich, Westbrook; 6. Green, Loraine.

440 DASH--1. J. Abrigo, Highland, 55.8; 2. D. Stewart, Highland, 56.0; 3. R. Garcia, Loraine, 57.7; 4. McDaniel, Loraine; 5. W. Beights, Loraine; 6. C. Burleson, Hermleigh.

330 INTERMEDIATE HURDLES--1. B. Stuart, Roby, 42.8; 2. J. Merket, Loraine, 45.1; 3. J. Revis, Roby, 45.6; 4. R. Etheredge, Hobbs; 5. R. Holdridge, Hermleigh; 6. Moreno, Loraine.

220 DASH--1. E. Woolsey, Ira, 25.1; 2. Abrigo, Highland, 25.2; 3. R. Corbell, Ira, 25.5; 4. T. Green, Loraine; 5. D. Rich, Westbrook; 6. Goswick, Hermleigh.

MILE RUN--1. R. Alvarez, Loraine, 5:06.2; 2. M. Vallejo, Loraine, 5:06.7; 3. M. Manoz, Loraine; 5. Beaird, Westbrook; 6. T. Vrubel, Highland.

MILE RELAY--1. Roby, 3:47.5; 2. Highland, 3:47.7; 3. Loraine, 3:54.2; 4. Hermleigh; 5. Hobbs.

JUNIOR HIGH BOYS

SHOT PUT--1. K. Bryant, Ira, 42-6½; 2. D. Finley, Loraine, 39-9¾; 3. G. Jennings, Roby, 39-0; 4. J. Ratliff, Hobbs; 5. C. Merket, Loraine; 6. F. Sosa, Hermleigh.

PULL-UPS--1. B. Stuart, Roby, 17; Alvarez, Loraine, 16; 3. J. Garcia, Ira, 15; 4. J. Anderlee, Hobbs, 15; 5. S. Kesner, Ira, 14; 6. W. Jones, Hobbs, 14.

DISCUS--1. K. Bryant, Ira, 124-0½; 2. J. Ratliff, Hobbs, 111-10; 3. D. Wright, Hobbs, 108-2½; 4. G. Galvan, Loraine, 99-4; 5. R. Garcia, Hobbs, 97-7¼; 6. Hudgins, Westbrook, 86-0¾.

HIGH JUMP--1. C. Hammond, Westbrook, 5-0; 2. T. Darnell, Loraine, 5-0; 3. K. Bryant, Ira, 4-10; 4. D. Finley, Loraine, 4-10; 5. T. Webb, Westbrook, 4-8; 6. S. Luna, Hermleigh, 4-8.

POLE VAULT--1. C. Merket, Loraine, 8-0; 2. R. Reyes, Westbrook, 7-0; 3. M. Pope, Roby, 66-0; 4. T. Webb, Westbrook; 5. L. Dawson, Westbrook.

LONG JUMP--1. B. Shaw, Roby, 15-10¾; 2. J. Martinez, Loraine, 15-10½; 3. S. Luna, Hermleigh, 15-9; 4. R. Phillips, Ira, 15-0¾; 5. D. Ubando, Hermleigh, 14-8; 6. J. Diaz, Highland, 14-8.

440 YARD RELAY--1. Loraine, 50.6; 2. Ira, 52.5; 3. Hermleigh, 53.4; 4. Hobbs, 54.3; 5. Roby, 54.7; 6. Highland, 55.2; 7. Westbrook, 56.6

880 YARD RUN--1. M. Alvarez, Loraine, 2:31.9; 2. Venzor, Highland, 2:37.5; 3. T. Webb, Westbrook, 2:38.1; 4. C. Hammond, Westbrook; 5. Campbell, Roby; 6. Leijas, Loraine.

440 YARD RUN--1. J. Martinez, Loraine, 60.5; 2. B. Shaw, Roby, 62.7; 3. G. Parham, Ira, 64.4; 4. Jr. Garcia, Hermleigh, 65.2; 5. Pantojo, Highland, 65.5; 6. J. Anderlee, Hobbs, 66.4; 7. S. Diaz, Highland, 66.45.

60 HIGH HURDLES--1. K. Bryant, Ira, 9.4; 2. W. Jones, Hobbs, 9.6; 3. M. McGrew, Hobbs, 10.1; 4. J. Woddell, Loraine, 10.15; 5. M. Pope, Roby, 10.3; 6. M. Cornett, Loraine, 10.4; 7. W. Pierson, Hobbs, 10.6.

100 YARD DASH--1. S. Luna, Hermleigh, 11.5; 2. D. Bernal, Hermleigh, 11.6; 3. R. Alvarez, Loraine, 11.9; 4. J. Ratliff, Hobbs, 12.0; 5. T. Webb, Westbrook, 12.2; 6. D. Ubando, Hermleigh, 12.6

100 LOW HURDLES--1. W. Pierson, Hobbs, 13.0; 2. T. Darnell, Loarine, 13.1; 3. G. Jennings, Roby, 14.1; 4. W. Jones, Hobbs, 14.2; 5. B. Woolsey, Ira, 14.4; 6. M. McGrew, Hobbs, 14.6; 7. C. Hammond, Westbrook, 14.8.

50 YARD DASH--1. D. Bernell, Hermleigh, 6.3; 2. D. Finley, Loraine, 6.4; 3. B. woolsey, Ira, 6.45; 4. T Williams, Loraine, 6.6; 5. R. Alvarez, Loraine, k66.5; 6. D. Ubando, Hermleigh, 6.66.

880 YARD RELAY--1. Loraine, 1:46.8; 2. Roby, 1:56.9; 3. Highland, 1:58.8; 4. Hobbs, 2:00.5; 6. Ira, 2:01.7; 6. Hermleigh, 2:01.9.

Brownfield All-Stars Win 33-25

LEVELLAND—The Snyder Little Dribbler All-Stars dropped a 33-25 decision to Brownfield yesterday in the first round of the Little Dribblers' State Tournament.

The Snyder boys will meet Levelland at 8:15 tonight in the second round of the double elimination tourney.

Snyder's All-Stars got off to a slow start against Brownfield. They trailed 6-3 after one quarter, 16-11 at halftime, and 24-11 after three quarters. Snyder rallied in the fourth quarter, outscoring Brownfield 14-9 but the deficit was just too much to overcome.

Curtis Gafford won scoring honors for Snyder with 11 points. Tony Phillips pitched in 10 points to lead Brownfield.

SNYDER (25)	FG	FT	PF	TP
McWilliams	0	0	2	0
Vincent	0	0	0	0
Rios	0	0	0	0
Gafford	4	3	3	11
Robertson	0	0	1	0
Wallace	2	0	1	4
Moran	3	0	2	6
Howard	1	0	0	2
Burris	1	0	3	2
Gressett	0	0	1	0
TOTALS	11	3	13	25
B'FIELD (33)	FG	FT	PF	TP
Bell	2	0	1	4
Phillips	5	0	1	10
Holt	0	0	1	0
Bermea	1	0	0	2
Burse	3	0	3	6
Clark	0	2	2	2
Flores	0	0	1	0
Tankersley	3	1	2	7
Terrell	1	0	1	2
TOTALS	15	3	12	33

Snyder 3 8 0 14--25
B'field 6 10 8 9--33

"Big Macs" Are In Matchup Today

By The Associated Press

Philadelphia fans can't help but be relishing tonight's playoff matchup of the National Basketball Association's two "Big Macs" — Bob McAdoo of the Buffalo Braves and George McGinnis of the hometown 76ers.

McAdoo, the Braves' agile center, became only the fourth player in league history to win the scoring title at least three consecutive years, finishing the season with a 31.1 average per game. He also was seventh in rebounding and sixth in blocked shots.

McGinnis, the 76ers' powerful forward, wound up his first NBA season — following a standout career in the American Basketball Association — as the league's sixth best scorer (23.0), sixth leading rebounder and second in steals.

The Buffalo-Philadelphia game, the first in their best-of-three qualifying series, is one of four NBA playoff contests scheduled tonight. In the other qualifying series, the Milwaukee Bucks, with a 1-0 lead, meet the Pistons at Detroit.

In best-of-seven quarter-final series, the Washington Bullets, with a 1-0 edge, entertain the Cleveland Cavaliers, and the Seattle SuperSonics, also with a 1-0 advantage, are at home against the Phoenix Suns.

Philadelphia Coach Gene Shue has made no secret of his strategy against Buffalo. He has indicated he virtually is willing to concede McAdoo his average number of points, explaining: "What we have to do is hold down the rest of the Braves."

The 76ers' tactics worked well enough during the regular season for them to beat the Braves in four of seven games, enabling them to gain the home court advantage in the playoffs.

Both teams have explosive offenses and porous defenses. Buffalo was the second highest scoring team during the season with a 107.3 average and Philadelphia was fourth at 106.5. Defensively, Philadelphia finished 14th in the league, allowing 106.3 points per game, and Buffalo was 15th at 106.4.

Milwaukee, beset by rumors revolving around the uncertain status of Coach Larry Costello and General Manager Wayne Embry, nevertheless overcame Detroit 110-107 in their opening game, mainly on the play of guard Gary Brokaw. Filling in for injured Jim Price, Brokaw, who had averaged only 8.3 points during the regular season, broke loose for a career-high 36 points and added five assists, three rebounds, one steal and a blocked shot.

Washington, which nullifed Cleveland's home court advantage by winning its series opener 100-95 against the Cavaliers at the Coliseum in Richfield Township, Ohio, has not become overconfident.

"They may have had the jitters because this was their first time in the playoffs," said center Wes Unseld of the playoff-hardened Bullets. "But they will be tougher from here on in."

Seattle will be riding a 17-game home court winning streak and the hot shooting of "sixth man" Fred Brown against Phoenix. Brown scored 34 points in the Sonics' 102-99 victory in the opener, prompting Phoenix Coach John MacLeod to understate: "We'll just have to do a better job on him."

Use Snyder Daily News Classified Ads--Call 573-5486.

Pressure Still On, Says Bass

SAN ANTONIO, Tex. (AP) — "The pressure is still on us," said Coach Bob Bass, despite a 111-103 triumph which earned his San Antonio Spurs a 2-1 edge over the New York Nets in their American Basketball Association semifinal playoffs.

"We have to win the next game at home on Sunday," Bass said after Larry Kenon poured in 28 points to pace the Spurs in Wednesday night's third game of the best-of-seven series. "If we can win at home we don't have to win any more games at New York."

The Denver Nuggets, who won the regular season championship, take on the Kentucky Colonels in Denver tonight in the first game of their best-of-seven semifinal series.

The Colonels won their opening round best-of-three playoffs with a 2-1 series victory over the Indiana Pacers.

San Antonio overcame a 53-48 halftime deficit as Kenon managed 24 of his points in the second half, while teammate Mike Gale hit a career high of 22. The Spurs ran off the first six points after intermission and outscored the Nets 63-50 in the second half.

New York Coach Kevin Loughery said, "The key to the game was the beginning of the third quarter, when it took us six shots to get a basket. That let San Antonio come back on us."

Classified Ads--Call 573-5486.

STANDINGS

By The Associated Press

AMERICAN LEAGUE

East	W	L	Pct.	GB
New York	3	1	.750	—
Milwkee	2	1	.667	½
Detroit	1	1	.500	1
Baltimore	2	3	.400	1½
Boston	2	3	.400	1½
Cleveland	1	2	.333	1½
West				
Texas	5	1	.833	—
Chicago	2	1	.667	1½
Oakland	3	3	.500	2
Minnesota	2	3	.400	2½
Kan City	1	2	.333	2½
California	1	4	.000	3½

Wednesday's Results
Minnesota 6, Chicago 2
Cleveland 6, Boston 5
California 7, Kansas City 6
Texas 4, Oakland 2
Only games scheduled

Thursday's Games
Minnesota (Goltz 0-0) at New York (May 0-0)
Chicago (Johnson 0-0) at Boston (Wise 0-0)
California (Ryan 0-1) at Kansas City (Splittorff 0-1), n
Only games scheduled

Friday's Games
Cleveland at Kansas City
Milwaukee at Texas
Detroit at California
Only games scheduled

NATIONAL LEAGUE

East	W	L	Pct	GB
Pitts	3	0	1.000	—
Chicago	4	1	.800	—
New York	2	3	.400	2
Phila	1	2	.333	2
Montreal	1	3	.250	2½
St. Louis	1	3	.250	2½
West				
Cincinnati	4	0	1.000	—
San Diego	3	2	.600	1½
Atlanta	2	2	.500	2
Houston	3	3	.500	2
San Fran	2	3	.400	2½
Los Ang	0	4	.000	4

Wednesday's Results
Philadelphia 8, Montreal 2
Chicago 6, New York 5
Houston 5, San Francisco 3
San Diego 3, Los Angeles 1
Only games scheduled

Thursday's Games
St. Louis (McGlothen 1-0) at Pittsburgh (Rooker 0-0)
Philadelphia (Kaat 0-0) at Montreal (Fryman 0-1)
New York (Matlack 1-0) at Chicago (Bonham 1-0)
Cincinnati (Billingham 1-0) at Atlanta (Niekro 1-0), (n)
Only games scheduled

Friday's Games
Los Angeles at Atlanta
New York at Pittsburgh
San Francisco at Cincinnati
San Diego at Houston, (n)
Only games scheduled

Surprising Texas Is In 1st Place

ARLINGTON, Tex. (AP) — Texas Manager Frank Lucchesi and Oakland Manager Chuck Tanner agreed on one thing: the surprising Rangers are in first place in the American League West because they got a running start in spring training.

The Rangers received their fifth complete game from a pitcher in six outings Wednesday night as Texas swept the A's in a three-game series thanks to Gaylord Perry's six-hitter in a 4-2 victory.

"Our team created its own togetherness in spring training," crowed Lucchesi after the Rangers had defeated Oakland's Vida Blue.

The Rangers were chastised in reports to the AL office because of their not so secret drills while owners and players differed over a contract in spring training. The New York Yankees and several other teams complained about the Rangers, particularly after Lucchesi drove by an impromptu practice session in a 1958 Plymouth and dumped a carton of baseballs on the road.

"They were busting their tails down there to be a team so that's the least I could do," said Lucchesi. "Our pitchers were out there running on their own getting ready. They paid the price. Replacing old shag balls with some new ones was something I had to do."

Tanner, asked if he thought the long Ranger spring training was of help, snapped: "You damn right ... that didn't hurt them a bit to be there from the start as a unit."

He added: "The Rangers are definitely an improved club and you have to tip your hat to Perry. But you can't tell about pitching depth early in the season, you can't tell in a week or a month, but over a season."

Texas is 5-1 and is ahead of Chicago, 2-1, by percentage points.

Oakland is 3-3 and Tanner said: "I am very happy with that. You play .500 ball on the road and win big at home and you're going to take the pennant. We are going home now and it has not been all that bad a start."

Ken's Super Sale
Sat. April 17
Watch for Ad in Fridays Issue of Snyder Daily News for Money Saving Bargains

BIRGE Wallcoverings
SALE!
25% OFF
RETAIL PRICES
3 BOOKS—MEDALLION, TEXTIL—QUICK
SNYDER DECORATOR CENTER
3809 College 573-6161

WE'RE LOWERING THE COST OF EATING...
NATIONAL BRANDS—LOW PRICES—GOOD SERVICE

Kraft MIRACLE WHIP With Discount Book 69¢
FOLGER'S COFFEE 1 Lb. With Discount Book 98¢
GOLD MEDAL FLOUR 5 Lb. With Discount Booklet 29¢
Gandy's - Borden's HOMO MILK 1 Gal. With Discount Book $1.29
Hunts CATSUP 32 oz. 75¢
WE GIVE DOUBLE STAMPS TUES, WED. SAT.
Cake Mix Duncan Hines Ea. 59c
Sweet Peas Shurfine 303 Can 3-$1.00
Buttermilk Bordens ½ Gal 73c
Spinach Shurfine 303 Can 4-$1.00
Ice Cream Gandy's ½ Gal Round $1.19
Peaches Shurfine No. 2½ Can 2-99c
Apple Sauce Shurfine 303 Can 3-$1.00
Biscuits Shurfresh 10 Ct. 4-50c
CHEER Giant Size Ea. $1.29
Soflin TOWELS Big Roll 2-89¢
Shurfine TUNA Flat Can 2-89¢
Shurfine FLOUR 5 Lb. Ea. 69¢
WE SELL GOOCH'S USDA CHOICE BEEF
Round Steak Lb. $1.19
Beef Brisket Boneless Lb. $1.09
Hamburger Meat Lean Lb. 49c
Rump Roast Boneless Lb. $1.49
Hams Hormel Cure "81" Boneless Lb. $2.39
Turkey's Swift Butterball Lb. 69c
Hamburger Meat Fresh Lean Lb. 3-$1.00
Ground Chuck Extra Lean Lb. 89c
Canned Hams Shurfresh 5 Lb. $8.59
Bacon Gooch Lb. Sliced $1.39
CRISCO SHORTENING 3 Lb. Can With 5.00 Pur. $1.29
Shurfine COFFEE All Grinds Ea. 99¢
Shurfine GRAPE JUICE 40 oz. Ea. 89¢
Joan of Ark GOLDEN CORN 303 Can 4-$1.00
INSTANT TEA Shurfine 3 oz. $1.29
FARM FRESH PRODUCE
Bananas Golden Ripe Lb. 19c
Oranges Sunkist Lb. 19c
Lettuce Calif. Lb. 25c
Potatoes 10 Lb. Sack US No. I $1.29
Cabbage Large Head 9c
Pizza Jeno Assorted Ea. 89c
Mixed Vegetables 3-$1.00
Green Beans Shurfresh 10 oz. 3-$1.00
Orange Juice Shurfine 6 oz. 4-$1.00
EARLY'S AFFILIATED FOOD STORE

VIBRATION
Try our new computerized Wheel Balance System. Guaranteed for life of tire tread. Only at Goodyear Service Store, 1701 25th St.
GOODYEAR
1701 25th St. 573-9341

Hunters Headquarters
We Have
Guns-Fishing Equipment
Camping Supplies-Ammo
Tapes-Stereo
Many Bargains
On Out Of
Pawn Items
Ashby Pawn Loans
2409 Ave R
Phone 573-5338
Ken Minyard
Buyer-Seller-Trader

Easter Gifts
EASTER PLANTS
HANGING BASKETS
RUSSELL STOVER CANDY
CORSAGES
Hinshaw's
573-9000 2804 College

Happy Easter!

We Reserve The Right To Limit Quantities

MUMS Ass't Colors lb $2.99

GREEN ONIONS Bunches 2-29¢

SQUASH Texas Yellow Lb. ..... 23¢

BEANS Florida-Green New Crop lb ..... 39¢

BROCCOLI Fresh Green Bunches Lb. ..... 39¢

ROUND STEAK Furr's Proten lb $1.09

RANCH STEAK Furr's Proten lb ..... 98¢

CHUCK STEAK Furr's Proten lb ..... 89¢

CLUB STEAK Furr's Proten, lb $1.39

T-BONE STEAK Furr's Proten, lb $1.49

BOLOGNA Farm Pac-Sliced 1-lb package ..... 99¢

TURKEYS Top Frost Fresh Frozen lb ..... 59¢

SAUSAGE Farm Pac-Pure Pork Extra Lean 1 lb Pkg ..... $1.19 2 lb Pkg $2.38

LETTUCE Iceberg California Fresh lb ..... 39¢

Sugar Loaf **PINEAPPLES** Fresh Each ..... 49¢

HAMS Food Club Canned 5 lb Tin $9.09

TOMATO JUICE Libby's 46 oz. Can ..... 49¢

APRICOTS Gaylord No. 2½ Can ..... 49¢

CRISCO 3 Lb. Can $1.39

GRAPE JELLY Food Club Jam, or Red Plum Preserves, 18 oz Jar ..... 59¢

TOWELS Bounty Big Roll ..... 2 FOR $1.00

Frozen Food Favorites

ORANGE JUICE Minute Maid Fresh Frozen 12 oz can ..... 59¢; 32 oz can $1.49

100 Per Cent Orange Juice From Florida

TOPPING Top Frost Fresh Frozen 9 oz Package ..... 49¢

STRAWBERRIES Top Frost Fresh Frozen 10 oz package ..... 39¢

BROCCOLI SPEARS Top Frost Fresh Frozen 10 oz Package ..... 39¢

Prices in this ad are Effective Thru April 17, 1976.

Double Stamps on Sat.

Brown and Serve **ROLLS** Farm Pac ..... 39¢

CATSUP Del Monte 32 oz ..... 79¢

EASTER EGGS Easter 8 oz ..... 69¢ 10 oz ..... 89¢

KETCHUP Hunts 14 oz Bottle ..... 39¢

CRISP RICE Food Club 13 oz Package ..... 69¢

DOG CHOW Purina Beef & Egg 5 Lb. Bag $1.59 10 lb Bag $2.89

WE GIVE GOLD BOND STAMPS

NECTAR Libby Pear or Peach 12 oz ..... 29¢

CLOSED EASTER SUNDAY

STORE HOURS

MON.-SAT. 8:00 A.M.-8:00 P.M.

COFFEE Folgers 1 lb ..... $1.49; 2 lb $2.97

NESTEA Instant 3 oz Jar $1.56

Furr's SUPER MARKETS

NYLON HOSE Holeproof Knee Highs Sheer Comfort. Wide Band holds bently. Size 8½-11. Fits All. 2 pair pkg. 69¢

PANTY HOSE Amplon All Nude 3 Shades 2 sizes Regular 99c Pair .... 69¢

ANKLE HIGHS Sheer-one Size fits all 2 pr pkg .... 49¢

HAIR COLOR Miss Clairol Creme Formula Package ... $1.08

HAIR SHAMPOO Clairol Herbal Essence 8 oz $1.22

TOOTHPASTE Gleem II 7 oz $1.02

SUN-TAN LOTION Sea & Ski 4 oz $1.61

HAND LOTION Rose Milk 12 oz Btl $1.85

ARM IN ARM Deodorant Roll-on Regular Unscented 1.5 oz $1.05

THE SNYDER DAILY NEWS

SECTION B., APR. 15, 1976

GRANT ADDRESSES FB Meeting

Maritime Pact Is Good News For Agriculture

WACO, Tex. (AP) — A settlement between maritime unions and the National Labor Relations Boards relating to boycotting of American grain shipments is good news for agriculture, Allan Grant, president of the American Farm Bureau Federation says.

Grant was featured speaker at a dinner meeting Wednesday night of Texas Farm Bureau's county presidents' conference which runs through Friday. About 200 county presidents are attending.

Last fall maritime union members boycotted American grain bound for the Soviet Union.

The TFB and Kansas Farm Bureau as well as the AFBF charged the International Longshoreman's Association with a secondary boycott.

Grant said "The motive of the union leaders in ordering the boycott was not a concern for food prices in this country as they stated publicly, but an insistence on a maritime cargo preference agreement within increased maritime subsidies to be paid by American taxpayers.

"The unions have signed an agreement whereby they agreed to cease and desist from engaging in sumiar work stoppages in the future. The agreement empowers the NLRB to obtain a court of appeals decree incorporating the cease and desist portions of the agreement, " Grant said.

Farmers, he said, were being used as political pawns by the maritime unions and the U.S. State Department in the negotiations carried on with the Soviet Union.

Carrol Chaloupka, TSB president, will be speaker at a dinner tonight. A measure-the-candidate program will be held Friday morning. Four U.S. senatorial candidates will be there—Sen. Lloyd Bentsen and Dr., Philip Gramm of College Station, both Democrats, and U.S. Rep. Alan Steelman of Dallas and Louis Leman of Crosby, both Republicans.

Each will present a prepared statement and then be questioned.

In other issues relating to agriculture, Grant discussed brucellosis and the beef checkoff program.

He said the AFBF has called on the U.S. Department of Agriculture to "complete the brucellosis eradication program within a 10-year period."

The TFB has a state position favoring eradication.

Chaloupka will be in Austin today to present TSB postition on this matter at a meeting of the Texas Animal Health Commission.

Grant noticed that "while more than 99 per cent of the beef and dairycattle in this nation are free of the disease, there is still much to be done to clean up the remaining infection.

Some producers are wondering if the job will ever be completed.

He said the AFBF board of directors has called for more emphasis to be placed on eradication, expansion of vaccination procedure, increased research, and strict surveillence procedures to control the movement of infected livestock.

He said agreement has been reached between farm bureaus and the beef industry development task force relating to a beef checkoff program.

The task force, he said, has decided to support the farm bureau position.

"That action unifies the two major bodies concerned with the beef checkoff and has cleared the way for the bill to be moved from committee where it has been stalemated since last December," Grant said.

Search Continues For Hughes Will

HOUSTON (AP) — Sources here and in Los Angeles say they believe an effective will executed by the late billionaire recluse Howard Hughes exists and a search for it will continue.

Meanwhile, an aunt of Hughes and her son were named temporary administrators of the Hughes estate that has been estimated to be worth $1.5 billion to $2 billion.

William T. Miller, a lawyer with the Houston firm of Andrews, Kurth, Campbell & Jones, filed the application Wednesday on behalf of Mrs. William R. Lummis, Hughes' aunt, and her son, William R. Lummis, both of Houston.

Lummis is a partner in the law firm which filed the application. Mrs. Lummis is a sister of Hughes' mother, the late Mrs. Howard Hughes Sr.

Harris County Probate Judge Pat Gregory set bonds of $200,000 for the administrators.

Without elaborating, the application filed by Miller said the estate has debits and tax matters that need immediate attention.

Miller said a search will continue for a will and that the Texas Commerce Bank of Houston will be the custodian of certain unspecified Houston assets of Hughes.

In Los Angeles, the Summa Corp., reported in a formal statement that it is believed Hughes executed a will although so far none has been found.

The Summa Corp., of Los Angeles and Las Vegas, Nev., parent firm of the widespread Hughes interests, released a propared statement through Arelo Sederberg of the public relations firm of Carl Byoir & Associates Inc. in Los Angeles.

Sederberg said the order was entered by Gregory, acting on an application filed at the request of Hughes' interests.

"Officials of the Hughes organization and members of Mr. Hughes family believe Mr. Hughes executed an effective will but it has not yet been found," the formal statement by Sederberg said.

The statement said the timporary court-supervised administraion was sought to insure continued operation of all Hughes enterprises until the will is found.

"The search efforts since the April 5 death of Mr. Hughes have not revealed where the will is located," Sederberg said. "The continuing search will be assisted as the result of the Houston court action."

Sederberg said he could not elaborate on the prepared statement.

As expected, the Lummises designated representatives in Nevada and California to oversee Hughes holdings in those states.

IN ANIMAL TESTS

Chemical From Urine Changes Cancer Cells

By RICHARD SALTUS
Associated Press Writer

ANAHEIM, Calif. (AP) — A chemical with the power to change cancer cells back to normal cells has been extracted from human urine and may explain why some cases of cancer cure themselves, a Baylor University researcher says.

If the naturally occurring substance can be made artificially, Dr. S.R. Burzynski said Wednesday, it could be valuable in cancer therapy because it does not seem to affect normal cells.

But the work is in its early stages and has not even been tested in animals, he said.

The abnormal, out-of-control growth of cancer cells is believed to be the result of an "error" in their genetic mechanism that controls development.

The substance which Burzynski calls antineoplaston apparently detects cells that are getting out of line and feeds them new information that returns them to normal. The substance is so named because it works against neoplasms, or abnormal growths.

The study carried out by Burzinski and associates at Baylor, the M.D. Anderson Hospital and Tumor Institute and New York Medical College was reported to the Federation of American Societies for Experimental Biology.

Burzynski said he studied 180 cases in which cancer disappeared for no apparent reason. This happens only in about one in 80,000 cases, he said, "or about four patients in the United States each year."

The spontaneous regression must have been due to the same mechanism that routinely corrects genetic errors in the body, theorized Burzynski.

Cancer-causing forces are continuously triggering abnormal cell growth and would soon kill a person were it not for such a correction system.

Burzynski actually found three kinds of antineoplastons which he said are probably formed in body tissues and pass into the blood and urine.

The research team extracted a few micrograms of the substance from more than 100 quarts of urine. When the antineoplastons were mixed with human cancer cells grown in the laboratory, they halted the cancerous development by up to 97 per cent, Burzynski said. They had almost no effect on normal cells.

The cancer cells that the substances were effective against included those of leukemia, osteogenic sarcoma (a type of bone cancer) and cervical cancer, he said.

Betty Talks To Texans On Phone

By The Associated Press

First Lady Betty Ford gave a pep talk to Republican campaign workers Wednesday night in a telephone hookup with nine Texas cities, telling them to keep those phones ringing to prospective Republican voters in the May 1 presidential primary.

Mrs. Ford, at the White House, would not reveal all the places she would stop next week when she visits Texas for four days to campaign for the President. She starts out Monday in San Antonio.

She said President Ford was "very, very enthusiastic about the state" after returning to Washington from Texas last week.

"This primary is really a tough one but we are going to win," she told supporters in Longview, Austin, League City, Denton, Corpus Christi, Abilene, Fort Worth, Waco and San Angelo.

"Just think how important Texas is," she said. "Please keep those phones busy."

The First Lady also received compliments on her son Jack's campaign effort in Texas this week.

Classified Ads—Call 573-5486.

Flu Shots To Begin July 1

AUSTIN, Tex. (AP) — Texas' elderly will start getting flu shots about July 1, beginning with those in nursing homes, says the director of the Department of Health Resources.

Dr. Fratis Duff said the vaccine will be swine influenza, coupled with the A-Victorian vaccine, and it will be available to those 65 and older.

"The A-Victoria strain was a major cause of influenza during recent outbreaks across Texas and the nation," Duff noted in a statement Wednesday.

The regular swine influenza vaccine will become available about Sept. 1, he said.

As many as two million Texans are expected to be immunized this summer, Duff said, with another eight million to be immunized in the fall.

Jet injector guns will be used in the big cities to give the swine vacnine to large numbers of people.

Melott Flying Service
AERIAL SPRAYING
Insecticide-Brush Control
Fertilizing-Seeding
Snyder, Tex. - 573-2121

CALVARY BAPTIST CHURCH
2405 W. 35th. 573-2191
A Bible-believing Church teaching and preaching the Word of God. A class for every age-Husband and wife study together.
Glenn Border, Pastor

MEAT JUDGES—Vocational agriculture students from Snyder won second place in meats judging competition Saturday, April 10, at the 49th annual Texas Tech Vocational Agriculture Judging Contest at Texas Tech University. The students were among some 1,600 from West Texas competing in 11 separate judging events. Snyder students are, from left to right, Charlotte Barrett, Danny McCormack, Tammie Hicks, instructor W.R. McMullan, and Ron Kersh, superintendent.

WOOL JUDGERS—The Snyder High School FFA wool judging team won second place at the annual judging contests held at Texas Tech University last Saturday. Team members are, from left to right, Gary Newman, Lee Treat, Tana Springer and instructor Floyd Collins.

PLACE THIRD—The Snyder High School FFA crops judging team won third place at the Texas Tech vocational agriculture judging contest at Texas Tech University last Saturday. Snyder students are, from left to right, Kathy Merritt, Art Hendricks, Terry Williams, and sponsor-coach W.R. McMullan.

Briscoe Wants To Maintain Billion Surplus

AUSTIN, Tex. (AP) — Gov. Dolph Briscoe says he wants to reach and maintain a $1 billion surplus in the state treasury.

Briscoe issued a statement Wednesday following Comptroller Bob Bullock's newest estimate increasing the surplus from $428 million three months ago to $737 million today.

If Bullock's figure holds up, "it is my intent that the first order of business of the Sixty-fifth (1977) Legislature must be to enact legislation establishing a capital reserve account of $1 billion," Briscoe said.

Such an account has been proposed before when there was a surplus, but the legislature always chose to spend the money.

Texas is making huge sums from taxes on oil and gas, Briscoe said, but the state's reserves will last fewer than 10 years, so "wise and prudent management of state expenditures" is necessary.

Kern County, Calif., ranks as third largest agricultural producing area in the United States.

Car Insurance Rate Hearing Set

AUSTIN (AP) — The State Board of Insurance today set its annual car insurance rate hearing for July 15.

It said it expects to put new rates into effect with policies or policy renewals written as of Oct. 1.

Ken's Super Sale
Sat. April 17
Watch for Ad in Fridays Issue of Snyder Daily News for Money Saving Bargains

ANNUAL BARN DANCE
SPONSORED BY BORDEN COUNTY CANCER SOCIETY
MUSIC BY HOYLE NIX
APRIL 16, 1976-8:30 p.m.
LIVESTOCK BARN-GAIL
STEER GIVE AWAY
STEER DONATED BY THE JOE CANON FAMILY
PROCESSED AND READY FOR THE FREEZER
STEER PROCESSING DONATED BY TOWN AND COUNTRY MEAT CENTER
37th & AVE. E SNYDER—JOE SMYLIE, MGR.
DRAWING FOR STEER—APRIL 16th
TICKETS ON SALE IN GAIL AND FROM SCHOOL STUDENTS

Wallace Not Thinking Of Quitting

EL PASO, Tex. (AP) — Alabama Gov. George Wallace, asked if Ronald Reagan will pull votes away from him in the Texas primary, says he has a better chance of getting the Democratic nomination than Reagan has in getting the Republican nomination.

Wallace played down Wednesday word of a possible crossover vote from his camp to Reagan's, saying he has the better chance because Reagan is up against the White House incumbent.

Reagan arrives in El Paso today for a campaign tour.

Referring to a plan by Democratic frontrunner Jimmy Carter to cut $14 billion from the national defense budget, Wallace said, "It's a bad day for our country to see the Warsaw Pact (nations) continuing to upgrade their conventional forces, while we remain static."

He added that the cut proposed by Carter would weaken the U.S. Navy to pre-Pearl Harbor level, and cost Texans thousand of defense jobs.

Wallace also said he is second in the country in the latest figures on total presidential primary voting, with 1.2 million popular votes to carter's 1.8 million.

Wallace said he has 104 delegates to the Democratic convention, so he said he is not thinking about giving up.

Wallace also attacked Carter in Abilene earlier Wednesday, saying the former Georgia governor was put into the presidential race "to stop Wallace. He was a get rid of Wallace candidate. They pulled out all the stops in Florida and did get a few more votes than I did."

He said Carter is a "candidate who smiles, but you don't know what he stands for. I guess that has been good politics for him."

The Alabama governor said Carter was a "big Wallace supporter when he was running for governor of Georgia but now says he never supported me. He even endorsed me in 1972 for vice president after I had been shot, and now he says he never supported me. Well, that is a matter of record."

Wallace accused Carter of calling for defense budget cuts in Massachusetts while wanting the money restored when speaking in Texas.

He said any money saved by defense budget reductions "would only go to persons who won't work and could find work if they wanted to."

Wallace also opened campaign headquarters in Fort Worth and Dallas and told supporters he was in the race to the finish despite defeats in previous primaries.

Headquarters For Texas Instruments Calculators
BUD'S OFFICE SUPPLY

TASTY BUFFET
Every Meal Except Breakfast
Our Buffet Specialties
Tues. Night ..... SPANISH
Wed. Night ..... CHICKEN
Thurs. Night ..... Chicken' Fried STEAK
Friday Night ..... FISH
Sat. Night ..... BAR-B-Q
● Open Sundays
● Closed Mondays
● Catering Service
66 SMORGASBORD
102 E. Hwy. 573-9160

WE'VE DONE IT AGAIN!!
MATCH ME SALE!
BUY ONE ITEM—GET ONE FREE
OF SAME OR LESS VALUE
TONIGHT
7 P.M. TILL?
CLOSED FROM 6 P.M. TO 7 P.M.
NO REFUNDS—LAYAWAYS—OR EXCHANGES
CARTER'S WESTERN WEAR
NORTHEAST CORNER OF SQUARE

Prices good thru April 17, 1976. We reserve the right to limit quantities. None sold to dealers.

S&H GREEN STAMPS

PIGGLY WIGGLY The Original SELF SERVICE

Easter Festivities

Bring You-Savings On **The Finest**

In Traditional Foods From Piggly Wiggly

Piggly Wiggly USDA Grade A, 16-20 Lb. Avg.

Turkeys

Lb. **69¢**

Whole or Shank Half, Water Added

Smoked Hams

Lb. **89¢**

Piggly Wiggly Grade A Medium

Large Eggs

Doz. **53¢**

Limit one (1) with $10.00 or more excluding cigarettes.

All Purpose Flour

Gold Medal

5-Lb. Bag **59¢**

Limit one (1) with $10.00 or more excluding cigarettes.

Easter Egg **Dye** Ea. **49¢**

California Fresh

Strawberries

Pt. Basket **59¢**

Dairy

Piggly Wiggly
Fresh Butter 1-Lb. Pkg. 99¢

Piggly Wiggly
Cinnamon Rolls 2 9½-oz. Cans 89¢

Beauty Aids

100% Nylon, One Size Fits All, Seamless
Panty Hose 3 Pr. For $1

For Color Prints, C-126-12 Roll
Kodacolor II Ea. 99¢

USDA Good Heavy Aged Beef
Sirloin Steak
$1.09 Lb.

Dr. Pepper
or
Pepsi Cola
32 Oz. Returnable Bottle
$1.29
6 Pack
Plus Deposit

Swift's, 12-20 Lb. Avg.
Butterball Turkeys Lb. 69¢

Piggly Wiggly
Canned Hams 3-Lb. Can $5.59

Farmer Jones, Boneless, Avg. 2½-3½ Lb.
Buffet Hams Lb. $2.59

USDA Good Heavy Aged Beef
Rump or
Bottom Round Lb. $1.59

Farmer Jones (2-Lb. Roll $2.57), Fresh
Bag Sausage Lb. $1.29

Large Stalk, California
Pascal Celery
29¢ Lb.

Piggly Wiggly, 8-Ct. Hamburger or Coney Buns or
Brown & Serve Rolls 3 12-Ct. Pkgs. $1

Piggly Wiggly, Green
Whole Beans 3 16-oz. Cans $1

Piggly Wiggly, Cut &
Whole Yams 29-oz. Can 49¢

Piggly Wiggly, Cream Style or Whole Kernel
Golden Corn 4 16-oz. Cans $1

Piggly Wiggly
Fruit Cocktail 3 16-oz. Cans $1

Naturipe Frozen
Strawberries 3 10-oz. Pkgs. $1

Piggly Wiggly
Whipped Topping 9-oz. Ctn. 49¢

USDA Good Heavy Aged Beef
4th-7th Rib
Rib Roast
$1.39 Lb.

Easter Favorite With Ham
Sweet Potatoes Lb. 35¢

Garden Fresh
Broccoli Lb. 49¢

Sweet Juicy, Vine-Ripe
Cantaloupe Lb. 39¢

California Sunkist
Navel Oranges 3 Lbs. $1

For Hours Of Baking Pleasure
Holly Sugar
5-Lb. Bag
99¢
Limit one (1) with purchase of $10.00 or more excluding cigarettes.

We Will Be Closed Easter Sunday

PIGGLY WIGGLY
The Original SELF SERVICE

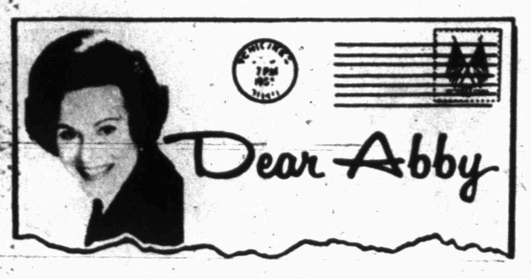

Granny Says Heartburn Leads to Divorce

By Abigail Van Buren

© 1976 by Chicago Tribune-N. Y. News Synd. Inc.

DEAR ABBY: If you want to know why so many teenage marriages go on the rocks, just stand around a supermarket and notice what those young wives put into their shopping carts.

Nothing but TV dinners, frozen chicken pies and boxes of mixes. Anything that's quick and easy. Don't they teach girls in home economics how to make spaghetti, roast a chicken and broil fresh fish?

It's no wonder so many young husbands would rather grab a bite with "the boys" than come home for supper. Somebody should tell those lazy wives that the way to a man's heart is still through his stomach.

GRANDMA

DEAR GRANDMA: There are plenty of young wives who can't slice a salami straight, and their husbands love them to pieces between attacks of indigestion and heartburn. Then there are gourmet cooks who could win prizes for their souffles, but their husbands prefer other "dishes." And by the way, Grandma, there's more than one way to a man's stomach.

DEAR ABBY: After so many letters of response, I would think that the man who wants to sue his parents for having him circumcised feels like people are picking on him.

Well, buddy, I have one thing to say to you:

Consider yourself lucky that you don't live in the 18th century. Back in those days, they castrated young males to combine the power of the adult male singer with the high range of the female alto or soprano. Compared to that, I'd say that you got off lucky.

IOWAN

DEAR IOWAN: That's news to me. I'm unable to document your statement but would appreciate it if you would.

DEAR ABBY: Every Easter since we have been married, my husband has bought me an Easter plant. I have told him a dozen times that I would much rather have a corsage, but he goes right ahead the next Easter and buys me a plant.

He says a plant is more practical because he can plant it in the yard later. I say if that is what he has in mind when he buys me an Easter gift, he is thinking of HIMSELF, not ME. What do you think?

PREFERS A CORSAGE

DEAR PREFERS: You should be glad he remembers you at all. When it comes to expressing gratitude for your husband's thoughtfulness at Easter, you certainly do lay an egg.

CONFIDENTIAL TO ROGER: People who live in glass houses shouldn't get stoned.

For Abby's booklet, "How to Have a Lovely Wedding," send $1 to Abigail Van Buren, 132 Lasky Dr., Beverly Hills, Calif. 90212. Please enclose a long, self-addressed, stamped (26¢) envelope.

Taxpayers Ask IRS

This column of questions and answers on federal tax matters is provided by the U.S. Internal Revenue Service and is published as a public service to taxpayers. The column answers questions most frequently asked by taxpayers.

★★★

Q. Is it still possible to have the IRS to compute the tax for me on my 1040 or 1040A?

A. Yes. The IRS will complete Form 1040 for you if your income, entered on line 15, is $20,000 or less and consists only of wages and salaries, tips, dividends, interest, pensions and annuities. You must choose the standard deduction and file your return by April 15.

When using Form 1040, you should complete lines 1 through 15, plus lines 17, 19, 21a, 21b and 21e if necessary. If you qualify for the earned income credit, enter "EIC" on line 21c. On a joint return, show the husband's and the wife's income separately in the space below line 15.

If you file a Form 1040A, IRS will compute your tax for you regardless of the amount of your income. Complete lines 1 through 12, 14b and 16a through 16c. Enter "EIC" on line 16d if you qualify for the earned income credit. On a joint return, show the husband's and the wife's income separately in the space below line 12.

IRS will determine your tax and you will receive either a refund for any overpayment or a bill for the tax due.

For more information about having your tax computed by the IRS, see the instructions in your tax package and IRS Publication 528, A Guide to Preparing Form 1040, available at most IRS offices.

Q. I am trying to decide whether to itemize or use the standard deduction this year. How much is the standard deduction currently?

Q. The standard deduction allows you to reduce your adjusted gross income (AGI) when you do not itemize your deductions. If your adjusted gross income is $15,000 or more, the deduction is limited to 16 percent of your AGI. However, the deduction may not exceed $2,300 for a single person, $2,600 for married persons filing jointly, and for a surviving spouse, or $1,300 for a married person filing separate returns.

If your AGI is less than $15,000, the standard deduction is automatically included in the Tax Table you use to calculate your tax.

Q. In August, 1975, I had to move to another city when I took a new job. I meet all the requirements for deducting moving expenses except one: I will not have worked the required 39 weeks before my tax return is due. Can I still claim the moving expense deduction this year?

A. The general requirement is that you must be employed for 39 weeks during the 12 month period immediately following your move. If you have not yet satisfied this test by the time your return is due, but expect to do so later in the year, you have a choice of how to claim the deduction.

You may claim your moving expense on your 1975 return. If, later, you fail to meet the full-time work test, you must either report as income on your 1976 return the amount you claimed as a deduction in 1975 or file an amended return, Form 1040X, for 1975.

Or you may file your 1975 return without claiming your moving expenses. If you later meet the requirements, you can file a Form 1040X claiming the deduction.

For more information, see IRS Publication 521, Tax information on Moving Expenses, available at your nearest IRS offices.

Government Begins Its Fiscal Year On Oct. 1

By EDMOND Le BRETON
Associated Press Writer

WASHINGTON (AP) — If somebody wishes you Happy New Year next Oct. 1, don't stare. It will be New Year's Day for the federal government.

For the first time in 134 years, the government will start its fiscal year on Oct. 1, instead of July 1.

For the average citizen who is neither a government employe nor contractor, the direct effect is nil. Federal income taxes, for example, still come due on the same old date — April 15.

But the fiscal year shift is part of a major effort to put government spending on a more businesslike basis and to give Congress more effective control over its own fiscal actions. The changes, spelled out in a 1974 law, are fully in effect this year for the first time.

In the past, Congress received the president's budget in January, then acted on authorizing, appropriating and tax legislation piece by piece, with no one committee considering the budget as a whole.

Year after year, the fiscal period began July 1 with few, and sometimes none, of the major appropriation bills enacted. That meant Congress had to provide emergency financing to keep most government departments operating while finishing work on regular appropriations.

Besides establishing budget committees in both the House and Senate and a central budget office serving both, the reform law sets up a rigid timetable designed to avoid the need for such stopgap funding.

Under the new rules, the president still submits his budget in January. After considering it, the budget committees are required to develop and Congress to adopt by May 15 a budget blueprint laying out spending plans. The usual congressional budget bills are then passed.

In September, with the budget committees again in charge, Congress takes a look at what it has done and adopts a resolution that can amend the original blueprint. This resolution is binding. It sets firm spending ceilings and revenue floors.

The fiscal year shift to Oct. 1 was included to stop fiscal guesswork, so the government year could start off with federal departments and agencies knowing just how much money they have coming.

This first year should tell whether the plan will work.

In the early, simple days of the Republic, the fiscal and calendar years were the same. The change to a July 1 fiscal year was made in 1842, during the administration of President John Tyler.

An Office of Management and Budget specialist said the reason for that change was the same as for the new one: Congress wasn't passing the appropriations in time.

Coast To Coast

By Dick Maurice

Despite rumors and printed stories to the contrary, DAVID SOUL is making it no secret that he is going to marry LYNN MARTA, the girl he's been living with for some time now. The co-star of "Starsky & Hutch" had been saying very little about his private life due to divorce proceedings with his first wife KAREN CARLSON.

Sources in tinsle land tell us that whispers are circulating about a top TV star who is having problems with his marriage. It seems his spouse doesn't care for the crowd he hangs around with – so she makes him "entertain" his friends away from home. The truth is, they're not the kind of guys one brings home to an exclusive neighborhood, but they're the level of companion her star hubby has always preferred.

The co-star of "Welcome Back Kotter," JOHN TRAVOLTA, just signed his first recording contract with Midland Records, the same label that brought you the SILVER CONVENTION's Number 1 hit "Fly Robin Fly." During one of the Kotter shows, John did an Elvis takeoff, and Midland record company president Bob Reno saw him and quickly signed John to a contract. John also starred in two smash Broadway musicals, "Grease" and "Over Here."

Don't expect ever in the future to turn on the "Today" show and find DORIS DAY a guest. Recently, when she was plugging her book, she showed up on the "Today" show only to be insulted by interviewer BARBARA WALTERS. Doris was so upset with Barbara's behavior that she has let it be known in no uncertain terms she will never make another appearance on the show as long as Barbara is there.

CHER's mom says her glamorous daughter can't cook. I don't think Cher has to worry about it tough. I just can't see Cher doing a cooking show.

BOBBY VAN who's always at his best when he's singing and dancing has a new show that is right up his alley. It's called the "Fun Factory" and will feature singing, dancing and sketches when it premieres April 12 on NBC-TV.

OLIVIA NEWTON-JOHN has just signed with ABC television for her own show. But don't hold your breath. ABC is noted for announcements for shows that never came to pass. The network said BETTE MIDLER would do a show in 1973 and DIANA ROSS was signed for a special in 1974. Nothing more has ever been heard of either show.

JAMES BROLIN thinks so much of the response to his new movie, "Gable & Lombard" (Jill Clayburg co-stars) that he is said to be thinking of leaving the "Marcus Welby" series for more screen roles.

MONTY HALL is quick to say that his show, "Let's Make A Deal", is a target for every critic. Monty says, "I used to get uptight and defensive about the show, but lately I've resorted to a different attack. When I'm asked, 'are these greed shows?' I say that greed is in the eye of the beholder. It's entertainment. That's all it's supposed to be. It's not greed. It's not avarice. It's not hysteria. It's just genuine reaction of people having fun.

EMILY McLAUGHLIN recently celebrated her thirteenth year on TV's daytime "General Hospital" series in the role of "Nurse Jessie Brewer." And – just to "celebrate" – ABC sent out a press release noting that, in those 13 years, Emily has survived "four marriages, three divorces, two stillborn births as Nurse Jessie. It's all in a days work.

MICHAEL LANDON won't be leaving the frontier during this season's hiatus from "Little House on the Prairie." He's taking his own family on an extended camping trip in Oregon and Northern California, the locale for "Bonanza" all those years. Besides being with his family, Mike plans to take his typewriter along and write a couple of scripts for his new show as well as a possible TV movie of the week.

Is DORIS DAY becoming a member of the "new" Hollywood? Miss Virgin 1942 recently told the public, through her new autobiography, that she believes in living with a man before marriage. I'll let you in on a secret: Doris is living with her new man, New York restauranteur BARRY COMDEN.

Not to be outdone by her sister Jacki O, LEE RADZIWILL is becoming a fabric designer for the house of Dupont. Lee's salary is said to be almost $2000 a month, which sure beats Jackie's pittance of $200 a week as an editor for Viking in New York.

ROBERT REDFORD is letting it be known that he plans to make no more films with his super co-star of "Butch Casidy" and "The Sting," PAUL NEWMAN. Several interesting properties have been offered the two and in at least one instance Paul was willing, but apparently Mr. Redford prefers to go it alone. Bob confided to a friend that he has no intentions of becoming a full time team, and added, "Paul and I are not Laurel and Hardy." And that's that!

Although her breach-of-contract lawsuit against BURT BACHARACH and HAL DAVID is still in progress DIONNE WARWICK is managing to sport a smile these days namely because a major network is prepping a series tailor-made for the lady lark. And, if it comes off, the show should take the sting from Dionne's and Burt's little "tiff." But don't ask Dionne who's going to write her theme song!

Berstein Finds Time To Wed

NEW YORK (AP) — Carl Bernstein, coauthor of the news stories that helped uncover the Watergate scandal, seemed too busy for romance in the movie "All the President's Men," where actor Dustin Hoffman plays Bernstein.

But Bernstein found time Wednesday to marry Nora Ephron, Esquire magazine editor-columnist and author, in a civil ceremony in a New York City's judge's chamber.

Reagan Claims He's For Real

SAN ANTONIO, Tex. (AP) — Republican presidential hopeful Ronald Reagan told a Texas television audience Wednesday night that he really is Ronald Reagan.

KMOL-TV's Gene Lively asked the former California governor whether or not his prior acting experience caused people to wonder if his candidacy was just another role.

"I offer proof," he said and cited his eight years as California's governor. "You can't talk over that."

"I write my own speeches, too," Reagan said.

Astro-Graph

Bernice Bede Osol

For Friday, April 16, 1976

ARIES (March 21-April 19) You can be a surprisingly resourceful person today, especially if you're confronted with a challenging situation. Keep plugging.

TAURUS (April 20-May 20) An arrangement you may make with an older individual today should turn out to your liking, but results won't be immediately apparent.

GEMINI (May 21-June 20) Devote your time and energies today to things that offer a material return. Be industrious for a profitable purpose.

CANCER (June 21-July 22) Others won't mind stepping back and letting you take charge today. What you organize should be a delight for all concerned.

LEO (July 23-Aug. 22) Once you apply yourself today you can roll over obstacles that would normally stop you. Meet responsibilities head-on.

VIRGO (Aug. 23-Sept. 22) Others may overlook personal advantages in situations today. It's not likely you will if you put your analytical powers to work.

LIBRA (Sept. 23-Oct. 23) Speak up today if there is something owed you that has not been repaid. There's a chance you can collect it now.

SCORPIO (Oct. 24-Nov. 22) You won't fit very comfortably into a follower's role today and you shouldn't. Use your own initiative.

SAGITTARIUS (Nov. 23-Dec. 21) Someone who knows that you're a person who can be trusted and relied upon may let you in on something confidential today.

CAPRICORN (Dec. 22-Jan. 19) Try to include friends of long standing in your social plans this evening. Getting together could turn out to be a ball.

AQUARIUS (Jan. 20-Feb. 19) You're capable of handling serious situations today in a way others will find admirable. Your stock should rise in their eyes.

PISCES (Feb. 20-March 20) You can be a big help in teaching another today how to look for that which is good in people, instead of that which is bad.

your birthday

April 16, 1976

You may finally be able to resolve something this coming year and make an important change you've felt is long overdue. It will be advantageous both to you and others.

Berry's World

© 1976 by NEA, Inc.

"GOOD EVENING! I AM FROM YOUR FRIENDLY INTERNAL REVENUE SERVICE . . ."

Investors In Current Market Want The Best

By JOHN CUNNIFF
AP Business Analyst

NEW YORK (AP) — You can say this about some investors in the current stock market: They want the best, the very best.

International Business Machines Corp. reported on Monday that its first-quarter earnings rose to $544.4 million, or $3.63 a share. The profits were the second best for the company in any quarter.

The earnings represented a gain of nearly 25 per cent over the same quarter a year earlier. Gross revenues rose also, by 16.6 per cent to $3.81 billion. By the end of the day the price of an IBM share had slid $6.25 to $261.62.

Merrill Lynch & Co., which operates the nation's biggest securities firm, reported on Tuesday a 31 per cent rise in first-quarter profits to $43.7 million, on revenue of $317.9 million, both first-quarter records. On the same day, Merrill Lynch was the most active stock on the New York Stock Exchange. Its shares fell $1.37 to $26.37.

Selling on the news, as they say, isn't uncommon. Anticipating the announcement, smart investors often buy in advance, hoping to sell during the acclaim and publicity that attends the dissemination of the news.

And in the IBM situation there were exceptional circumstances. Outright sales were unusually high, the company said. In future months, it indicated, the sales-to-rental ratio would be restored, tending to spread out profits.

Nevertheless, there is more than a suggestion that investors were disappointed. Big profits increases are nothing exceptional this year, partly because 1975, the comparison year, was so poor. Investors wanted super increases.

Investors are getting those increases from some companies, increases of 100 per cent and even much more. And each day, it seems, they hear reports of a strengthening economy. Such news gives rise to bullish thoughts.

Are investors asking too much? That is the unanswerable question. But, with the price-earnings ratio of the Dow Jones industrial average at 12.8, the market hardly appears to be overpriced.

During the depths of the 1974 market decline, the price-earnings ratio, or multiples of per-share earnings that investors are willing to pay for a share, fell to barely over 6.

True, it has more than doubled since then — to 12.8 at the beginning of the week — but it is nowhere near the ratios of the early and mid-1960s. In fact, it has just as far still to go before reaching those levels.

Future increase in the ratio would seem to depend on the strength of the recovery, about which there seems to be growing a little division. Most forecasters see it continuing, but some see a moderate gain, and a few see a boom.

For the moment at least, the stock market is concurring with the thinking of the moderates. Otherwise, it would seem, investors would be getting more excited about those record-high sales and earnings.

Husband Charged In Slaying

WICHITA FALLS, Tex. (AP) — A man who shot his wife and then barricaded himself in his home for an hour was taken into custody without any shots being fired as the standoff ended Wednesday night.

Leonard Graham, 48, was charged in the slaying of his wife, Edith Patterson Graham, 50, before Justice of the Peace R.M. Stewart. Bond was denied.

Police gave this account:

Graham met his wife as she left her job as a clerk in a department store. There was a scuffle in the parking lot and Mrs. Graham fell to the ground. Witnesses said four shots were fired.

She was pronounced dead at the scene from two wounds on the left side of the head and two wounds in the left arm.

Police pursued Graham in his pickup truck at high speed but Graham outraced them to his home.

Police, a state trooper and a Texas Ranger surrounded the house and waited for a warrant to be issued.

While both sides played out the hour-long drama, Graham could be heard feeding his dogs inside his garage.

After two warnings by bullhorn failed to flush him from the house, police kicked open the front door and found Graham sitting quietly on his living room couch.

Gen. Knowlton Gets Assignment

WASHINGTON (AP) — Lt. Gen. William A. Knowlton has been assigned as commanding general of allied land forces in southeastern Europe, the Pentagon has announced.

Knowlton will replace retiring Army Gen. Melvin Zais in the command which has its headquarters at Izmir, Turkey.

DANNY WILLIAMS
Horse Shoeing
Hoof Trimming
573-7359 or 573-6670

WE BUY
LATE MODEL
LOW MILEAGE
EXTRA CLEAN
USED CARS
DENSON USED CARS
300 E. HWY. 573-3912

WE WISH TO CONVEY OUR APPRECIATION AND
THANKS
TO OUR CUSTOMERS IN AND AROUND SNYDER FOR THEIR PATRONAGE.
WE WILL BE
OPEN
AT 12 NOON
FOR EASTER DINING
THE BRANDING IRON
SOUTH HWY. 87 BIG SPRING

LET'S JUST PRAISE THE LORD.
ADV.

We Have
MOVED
From 3001 College Ave.
TO
SULLIVAN-STANFIELD INSURANCE BUILDING
1900 Snyder Shopping Center. College Ave.
Phone 573-2896
WESTERN UNION

Missy- Jr. - Jr. Petite
30% TO 50% OFF
RETAIL PRICES
EVERYDAY
11 a.m. - 6 p.m. - Mon. - Fri.
10 a.m. - 5:30 p.m. Sat.
RAMONA'S
BUDGET SHOP
2608 College
Across From SCAT

KIDS LOVE TO BOWL!
SNYDER LANES
573-2811

NOW OPEN
GUARANTEED TRANSMISSIONS
TRANSMISSIONS REBUILT
AUTOMOTIVE BODY & PAINT
1810 40th ST.
JIM MINTER
573-0662

FIRST BAPTIST CHURCH
PROUDLY PRESENTS ITS
DINNER THEATRE PRODUCTION
OF JEFFERY SHELER'S
"EVEN UNTO DEATH"
WED., APRIL 14
COST $1.50
(INCLUDES DINNER)
7:00 PM
FRI., APRIL 16
CALL 573-2631
FOR RESERVATIONS