THE SNYDER DAILY NEWS

VOL. 5, No. 18 — SNYDER, TEXAS, FRIDAY, MAY 21, 1954 — EIGHT PAGES — PRICE 5c

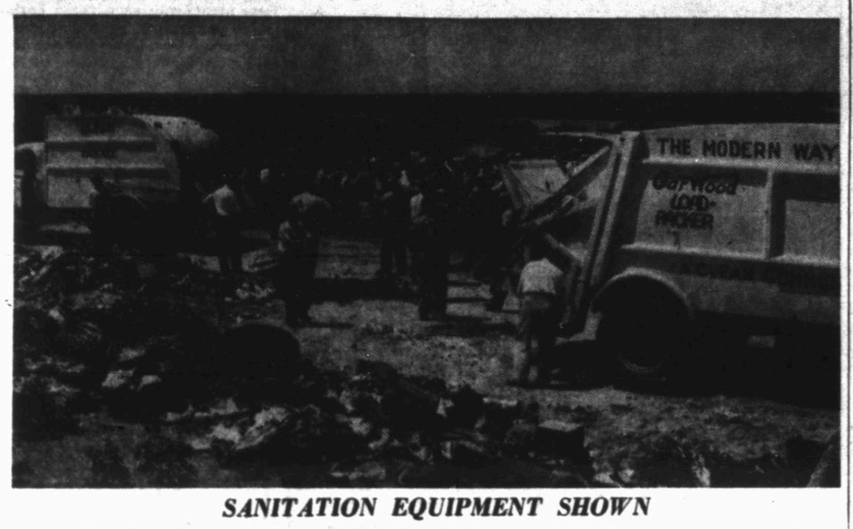

SANITATION EQUIPMENT SHOWN

Packer type garbage collection trucks are shown being demonstrated to more than 100 men from Snyder and about 20 surrounding towns in an equipment show here today. The demonstration is one of 11 such demonstrations being presented throughout Texas by the equipment manufacturers. Dump ground equipment was also shown. A barbeque luncheon was given at noon today at the livestock barn in Towle Park for the visitors. (Lee Watson photograph)

Joe Says He Is Going To Return To Hearing

BARGE ASSEMBLED AT LAKE THOMAS

Workmen of the Portable Bridge and Equipment Co. of Houston are shown above assembling the three-section barge which will be used for transportation of oil well servicing equipment from the lake shores to oil well mounds in the lake. The barge arrived this morning. (Lee Watson photograph)

Man Charged In Kidnaping Of 2 Children

CHICAGO (AP)—A 34-year-old man was summoned before a U. S. commissioner today on a charge of kidnaping a 7-year-old girl and her 3-year-old brother in Beloit, Wis., 10 days ago and taking them to Illinois.

Joseph McElroy, identified by the FBI as having a police record in Michigan and Indiana for molesting children and young girls, was seized by FBI agents and two Beloit policemen yesterday at a farm near Elwood, Ill., about 50 miles southwest of Chicago.

Guy Banister, special agent in charge of the Chicago FBI office, said McElroy would be arraigned on a charge of violating the Lindbergh law, which carries a maximum penalty of death.

Banister said McElroy lured the girl and her brother into his pickup truck on May 11 by offering them chewing gum. The FBI agent said McElroy stopped the truck several times en route from Beloit to Rockford, Ill., and molested the girl sexually.

The children, who were not identified by Banister, were freed early the next morning in Rockford and were returned to their parents.

Beloit police said the girl had told them she and her brother were playing in a parking lot about half a block from their home when a man approached them and asked if they wanted to go for a ride around the block. The FBI said the children got into the truck and were driven to Rockford, 20 miles away.

Banister said McElroy has admitted being in Beloit May 11 and seeing the children. However, the FBI agent said, he has denied kidnaping the children.

McElroy had obtained employment at a farm near Elwood on Wednesday. On the same day a police officer at Plainfield, near Elwood, telephoned the FBI in Chicago to report seeing a truck which fitted the description of the one driven by the kidnaper at Beloit.

Doesn't Say How Long He Will Remain

WASHINGTON (AP)—Sen. McCarthy blasted at the Eisenhower administration's secrecy order today as "taking the Fifth Amendment," but said "I'll be there Monday" when Senate hearings resume on his row with Army officials.

The Wisconsin Senator left open, however, how long he might remain. And there were reports he might be trying to lay the basis to block any attempt to subpoena his accused staff aides as witnesses if he and they decide they should not testify.

McCarthy has repeatedly said during this week's recess that he didn't see how the hearings could go ahead if President Eisenhower kept in force his order banning testimony on talks among government officials about the Army's differences with McCarthy.

Talking with newsmen, McCarthy referred to this order as "taking the Fifth Amendment"—the constitutional provision invoked by many accused subversives when refusing to testify before the McCarthy subcommittee. Under the provision, a witness may not be compelled to give incriminating testimony against himself.

McCarthy contends it is essential to his case to get testimony from government officials about their talks and the development of the charges against him.

"I don't see why the President should be afraid to let them tell the truth," McCarthy said.

McCarthy's stand led to speculation he might walk out on the hearings. He told reporters that while he would be there Monday "I make no promises" about how long he would stay.

Sources close to the Senator said he had told associates he now planned no walkout of his own but that his mind could be changed.

The question of whether McCarthy could block subpoenas to his staff aides turns about the status of the Senate Investigations subcommittee as a subsidiary body to the government operations committee, headed by McCarthy.

McCarthy was reported to have been inquiring of parliamentarians whether as chairman of the parent body he could squelch subpoenas issued by the subcommittee or its temporary chairman, Sen. Mundt (R-SD).

It was a possibility which apparently had not occurred to some members of the subcommittee.

In an interview in Memphis, Tenn., today, Sen. McClellan (D-Ark) said McCarthy couldn't stop the hearings by refusing to appear.

"He can take a walk and refuse to participate but the two members of his staff can be required to testify," McClellan said.

Oil Found On Test Of Well East Of Here

Fort Bend Oil No. 1 Davis, Central Scurry County wildcat east of Snyder and north of the Roby Highway, found oil in what operators are calling the Ellenburger yesterday afternoon on a drillstem test.

The test lasted two hours, taken at 7,798-882 feet. Gas surfaced in nine minutes, and there was a good blow throughout the test. No gauge was reported on the gas. Hydrostatic head was 3,900 and 3,800, while bottomhole pressure was 160 to 360 pounds. Thirty-minute shutin pressure was 1,360 pounds.

Recovery was 1,170 feet of fluid, 100 feet of which was gas-cut mud, 970 feet 38-gravity oil, and 100 feet oil and gas cut mud.

The project, being drilled by O'Neil Drilling Co. of Fort Worth, was preparing to run pipe this morning. No further report of importance is expected before early next week.

The hole is 1,980 feet from south and 660 feet from east lines of section 98-3-H&GN.

STRAWN PRODUCER

Fred Goodstein No. 1 E. G. Browning has been completed as the second producer in the Fluvanna-Strawn field of Northwest Scurry County.

The operator reported a 24-hour flowing potential of 203.38 barrels of 41.1-gravity oil through a 28-64th-inch choke. Production is through perforations at 7,866-881 feet.

Gas-oil ratio was 484-1. Tubing pressure is 225 pounds. Total depth is 8,373 feet. Plugged-back total depth is 7,891 feet. Five and one-half-inch casing is cemented at 8,328 feet.

The new producer is 660 feet from north and west lines of section 537-97-H&TC, one mile east and slightly south of Goodstein's No .1 Mathis, opener of the field.

NOLAN WILDCATS

Two miles northeast of the West Lake Trammell-Ellenburger field discovery and on the northeast side of the Lake Trammell-Canyon sand field of Central Nolan County, Superior Oil has staked location for a 7,500-foot Ellenburger wildcat.

It will be the No. 1-88 Bohanon, 660 feet from south and 330 feet from south lines of section 88-22-T&P. Operations are to begin at once.

Choya Drilling Co., Inc., of Midland No. 1 Dr. J. H. Wimberly is to be an 8,000-foot wildcat seven and one-half miles southwest of Roscoe in West Nolan County. The location is 660 feet from north and west lines of section 90-23-T&P, about three miles south of the Roscoe-Ellenburger field.

John Darden of Denver, Colo., will drill the No. 1 L. W. Hayhurst as a 7,000-foot Cambrian wildcat three miles north of the Divide-King sand field. Seven miles south of Cambrian production in the North Dora multipay field, it is 660 feet from north and west lines of the southeast quarter of section 45-5-T&P, 15 miles southeast of Sweetwater.

NEW FISHER TEST

Robert, King & Ford of Breckenridge have staked a 5,300-foot wildcat for immediate drilling in Northeast Fisher County.

The project will be the No. 1-A T. Willingham, 400 feet from north

See OIL, Page 6

Three French Posts Encircled By Reds

HANOI, Indochina (AP) — Three little defense posts in the southeastern sector of the vital Red River Delta battled fiercely today to hold off encircling Vietminh forces as the defenders of Dien Bien Phu tried to do.

French Union aircraft parachuted ammunition, guns, and food to Vietnamese defenders with French noncommissioned officers in the posts of Yen Phu, Anxa, and Coquan.

They have been under constant heavy mortar attack and machine-gun fire for early a fortnight. Twice Anxa has thrown back big Vietminh infantry assaults. The defenders are outnumbered about six to one.

French fighters and bombers are heavily hitting the besieging Communist-led rebels. B26s have dropped scores of 1,000-pound delayed action bombs timed to explode to kill rebels when they launch infantry assaults nightly.

Thus far the Vietminh have failed in all attempts to smash into and capture either of the posts.

The mud and wood constructed forts—with blockhouses and machine gun pillboxes but no heavy artillery—are in the heart of ricefields with limestone hills nearby. From these hills the Vietminh can pump over hundreds of mortar shells to pave the way for infantry charges.

Yen Phu is 6 miles south of Phu Ly, which is on a direct highway to Hanoi, 30 miles to the north. Anxa is 12 miles northwest of Thai Binh, which is 50 miles southeast of Hanoi. Coquan is 9 miles northwest of Thai Binh.

In the Phu Ly sector the Vietminh are estimated to have 12 battalions of regular troops. A week ago 4,000 of them were hurled back with heavy losses by a defending French battalion in an attempt to take a post a mile from Phu Ly and drive into Phu Ly itself.

During the last fornight the Vietminh have cut off all road communication with the three posts and tightened encirclement. French aircraft lost no time starting an airlift to keep the three posts supplied.

Earlier, the French command said 159 wounded have been brought out of Dien Bien Phu and that it hoped to fly out 100 more today.

Marine Capt. Kills Children And Then Self

JACKSONVILLE, N. C. (AP) —A Marine Corps captain slashed his three small children to death with a hatchet last night, wounded his wife and then, police reported, took his own life by jabbing a butcher knife into his throat.

Coroner Talbert Jones of Onslow County identified the officer as Capt. Michael P. Carroll of Augusta, Ga. He was stationed at nearby Camp Lejeune.

Jones said the youngest of the three children, Michael Philip Jr., about 4, was savagely beaten to death at the Carroll home on the outskirts of Jacksonville in an outburst of brutality that began about 9 p.m.

Two daughters, Mary Katherine, 7, and Sara Beth, about 5, died shortly afterwards at the U. S. Naval Hospital.

Mrs. Carroll, cut several times on the head, was described by hospital attendants as in a serious condition.

Jones said no motive had been established for the slayings.

Carroll attacked his family after the children had gone to bed—all were in night clothes—and apparently assaulted his wife first, the coroner reported.

A civilian neighbor, S. J. Hutchinson, said he heard Mrs. Carroll scream just before she fled into the front yard, her head bleeding from multiple wounds.

Hutchinson said he ran into the Carrolls' home and sought to restrain Carroll, whereupon the officer seized a butcher knife and stuck it into his throat. He said the captain's face had "the wildest look I had ever seen."

Lt. Joseph Bridges, the public information officer at Camp Lejeune, said Carroll recently had been in a highly nervous state.

An inquest was planned for today.

More Federal Losses Taken On Products

WASHINGTON (AP)—The government made a bid today for broadened export markets for livestock feed grains in an effort to reduce its 6½-billion-dollar pile of farm surpluses.

Corn, barley, oats and rye from government stocks will be offered for the time being to private exporters at prices ranging from 10 to 15 cents a bushel below domestic market prices. These discounts are designed to enable exporters to compete with grain being sold by other countries.

The Agriculture Department placed no limitations on countries to which the grain could be sold. Mexico may buy considerable corn.

The department previously had placed wheat, butter, cheese, dried milk, grain sorghums, cottonseed oil and flaxseed on a cut-rate basis for foreign buyers.

Little American feed grain has been moving abroad because U.S. prices, propped up by support programs, are above world prices. The same situation applied in the case of dairy products, wheat and the other products being offered at reduced prices.

At such cut-rate prices, the government takes losses between what it paid and the prices it gets. For corn, the loss will be about 22 cents a bushel. Losses on wheat range from 41 to 52 cents a bushel. Butter is being offered for 35 cents below government cost.

FORMOSA MAY BE NEXT AIR TARGET FOR REDS

WASHINGTON (AP) — Red China's air command is reported to have concentrated a substantial force of jet fighters and light bombers along the mainland coast opposite Formosa, seat of Chiang Kai-shek's Nationalist government.

That buildup apparently has been made since the Korean War's end allowed diversion of air power from Manchuria.

The Red buildup in Chekiang province consists almost entirely of MIG15 fighters and IL28 twin-jet bombers, information reaching Washington indicates.

Although the shift is receiving attention here, there was no indication today that officials were unduly alarmed over prospects of an immediate move against Formosa. The redeployment appears to have been gradual, a part of a broader program which has sent even larger numbers of aircraft to fields in southern China, close to the Indochina border.

The United States still is holding fast to its policy of promising sea and air aid to head off any invasion attempt by the Reds against Formosa.

Dispatches from the Far East report Red air sorties over islands off the China mainland which have been seized and held by amphibious forces of Generalissimo Chiang with Nationalist planes challenging these Red air movements. But there has been nothing suggesting direct invasion attempts against Formosa itself.

While Washington officials were reluctant to discuss details of the policy for the Formosan-China mainland area, the indications are that strikes against the small offshore islands currently held by Chiang's troops would not be considered a reason for involving U.S. ships or aircraft. Most of the island positions held by Nationalist troops now were taken after the United States enunciated its Formosan protection policy in 1950, at the start of the Korean War.

Former President Truman at that time ordered the 7th Fleet to stand guard against aggressive attack on Formosa by the Reds — and at the same time to restrain Chiang's forces from operations against the mainland. When President Eisenhower took office, one of his first acts was to strike out the second part of that order. He ordered that the "7th fleet no longer be employed to shield Communist China."

The 7th Fleet, at approximately the full strength of Korean War days, is still on station in the Far East, maintaining with part of its force patrol over the Korean Straits. The United States also has numerous planes within easy flying distance of Formosa.

Barge Is Put Together At Lake Thomas

An 85-foot-long barge for use in transporting oil well equipment from the shore of Lake J. B. Thomas to oil well mounds in the lake arrived and was assembled at the lake this morning.

The barge which is built in three sections was joined together after it was transported from Houston by truck. Each of the sections was floated, then large steel pins were used to tie the sections together.

W. E. Maxwell, construction foreman for the Portable Bridge and Equipment Co. of Houston, said the barge is capable of floating the heaviest pieces of oilfield equipment to and from the oil well mounds.

The all-steel barge is 70 feet long, with seven-and-one-half-foot loading ramps on each end. It is 25 feet wide, and weighs 110,000 pounds.

Maxwell said the barge cost approximately $22,000.

At present it has no motors for propelling, and O. H. Ivy, engineer for the Colorado River Municipal Water District, said that it has not been definitely decided what kind of propelling force will be used on the barge.

Maxwell said that the barge is built to meet the requirements of the American Bureau of Shipping for use on rivers and inter-coastal waterways.

There are more than a dozen oil well mounds in the lake. At present not all of the mounds are totally surrounded by water, but many are. Some do not have oil wells on them.

GERMAN MURDER 8 YEARS OLD

Triple Slaynig Charges Are Filed Against Former Capt.

FRANKFURT, Germany (AP) — Murder charges in the ax-and-fire slaying of three American officers in Germany eight years ago were filed here today against James M. Leech of Lima, Ohio, former U.S. Army captain.

U.S. Dep. Dist. Atty. William Canfield said he was forwarding extradition papers seeking Leech's return to stand trial.

Victims of the slaying were Maj. Everett S. Cofran, formerly of Washington, D.C., whose wife lives in Seattle, Wash.; Capt. Adrian L. Wessler, of New Rochelle, N.Y., and 1st. Lt. Stanley Rosewater, Omaha, Neb.

Their charred bodies were found in Cofran's house on the banks of the Danube, in Passau, Jan. 7, 1946.

The triple slaying was one of the most sensational in postwar Germany and lingered in police records as puzzling and unsolved.

Leech, Cofran's deputy as town commander of Passau, was an early suspect in the case but was released.

Canfield, of Hampden, Mass., said two of the three victims had died of ax wounds and the third by fire.

Canfield said the deaths of two of the men may have been a ghastly error on the part of the slayer. The two were overnight guests of Cofran and one was occupying his bedroom when he was slain.

Canfield had kept the files in the case open and continued with his own probe of the case.

He recalled what he said were the following facts in the investigation which prompted him to push the charges:

Leech had been friendly with a German girl secretary who was discharged by Cofran. Cofran also canceled an order which would have provided business funds to her father "and financially ruined the old man."

An ax identified as one usually kept in the basement of Leech's home was found by German divers in the river at Passau shortly after the killings.

In Lima, it was learned Leech works in the boiler room of an oil refinery. He is married and has a son about 5 years old.

2 Sabres Crash But Pilots Are Only Shaken

By The Associated Press

Two Air Force F86 Sabrejets were destroyed in separate Texas mishaps Thursday, but both pilots saved themselves by thinking fast.

One jet blew up high over Arlington. The pilot ejected himself and parachuted into a pasture. He wasn't scratched.

The other ship started to take off at San Antonio. Its pilot—seeing he'd never clear barracks at the end of the runway—jerked the wheels up and skidded ¼ mile, stopping short of the barracks. The plane was ground into junk but the pilot only shaken up.

Second Lt. Roy Petersen, 24, Ramsey, Ill., was on a training flight from Perrin AFB when a blast rocked his jet at 25,000 feet over Arlington.

At San Antonio, Capt. Wallace E. S. Wilson was practicing "touch and go" landings. After touching down, he opened up the throttle to take off again. The plane responded sluggishly.

He saw it would not clear a row of barracks at the end of the runway. He jerked up the landing gear and skidded to a stop.

Safe Is Stolen From Car Lot

A safe believed by its owners to have contained between $75 and $100 in cash and either $71 or $74 in checks plus other valuable papers was stolen last night from the office of Capterton Bros., an automobile dealership.

Edgar E. (Buddy) Norris, deputy sheriff, Leamond Land, and Prentis Smith, city policemen, said the firm's office was entered sometime during the night by persons who removed the safe through an opened window. The window had been opened from the front entrance, then closed after the burglary, they believed.

The officers said the burglary was reported a few minutes after the firm opened for business this morning.

Fingerprint tests were made by Norris on several articles in the office, but only prints from cotton gloves were found. The safe had not been found by noon.

Norris quoted owners as saying the safe also contained title-attached drafts for about $3,100, but there was no financial loss on these because of the type instruments.

84-Degree High Here

Temperatures yesterday reached a high of 84 degrees and a low last night of 60, according to Mrs. D. P. Strayhorn, weather observer, who reported a 7:30 o'clock reading of 66 this morning.

Deadlock Still In Peace Talk

GENEVA (AP)—Deadlocked East-West talks on Indochina resumed in secret today and France sought to limit the initial negotiations to a cease-fire in Viet Nam.

French Foreign Minister Georges Bidault went to the nine-party session prepared to sidetrack for the moment the questions of Laos and Cambodia and concentrate on Viet Nam, where Communist-led forces are threatening the Red River Delta.

Before yesterday's recess, the conference came to a dead stop over French demands for an immediate withdrawal of Red troops from Laos and Cambodia. France insists the problem of these two kingdoms be treated separately from the proposed cease-fire in Viet-Nam.

French sources said the French delegation would seek agreement in principle on the proposed zones in Viet Nam in which opposing forces would be assembled under Bidault's armistice plan. If successful, [illegible] hoped to turn over the question of defining the zones to a subcommittee of military experts. At the same time, the French hoped to assign to another subcommittee the question of getting Vietminh forces out of Laos and Cambodia.

WEATHER

NORTH CENTRAL TEXAS: Partly cloudy and mild, scattered showers and thundershowers Saturday and in west portion this afternoon or tonight.

WEST TEXAS: Partly cloudy and mild, scattered showers and local thunderstorms this afternoon, tonight and Saturday.

EAST TEXAS: Fair, warmer north portion this afternoon and tonight. Saturday partly cloudy and mild with scattered showers. Moderate mostly southeast winds on the coast.

SOUTH CENTRAL TEXAS: Partly cloudy and mild this afternoon, tonight and Saturday, with scattered showers and thundershowers mostly in northwest portion. Moderate to locally fresh east to southeast winds on the coast.

Shoulders Is Given 3 Years

KANSAS CITY (AP)—Two St. Louis policemen who captured little Bobby Greenlease's kidnapers were sentenced to prison today for lying to a federal grand jury about what happened to a record $600,000 ransom.

Former Lt. Louis Shoulders, a veteran of 27 years on the police force was sentenced to three years. Rookie patrolman Elmer Dolan was given two years.

District Judge Albert A. Ridge, who sentenced the pair on charges of perjury, said he made the distinction because Shoulders was the dominating man, who had the direction and supervision over Dolan in the case.

Defense Attorney Mark Hennelly pleaded unsuccessfully for probation for the 26-year-old Dolan, son of a policeman and a police matron.

Shoulders' attorney, Henry Morris, pleaded for leniency by reviewing the former officer's long and honorable record of law enforcement.

Shivers And Two Other Governors Leave For Korean Inspection Trip

SAN FRANCISCO (AP)—Three governors left today by air on a 18-day trip to find out what Americans can do to help rebuild South Korea.

Govs. Dan Thornton of Colorado and John S. Fine of Pennsylvania, Republicans, and Democrat Allan Shivers of Texas are making the trip at the suggestion of President Eisenhower.

Thornton said the group would concentrate on ways of helping Korea with food, medical supplies, technical and educational assistance, "but we will be alert to any situation, military or otherwise."

Shivers said he's anxious to see South Korea rebuilt so it will be able to withstand Red infiltration attempts.

Thornton said states such as Colorado and Texas have "tremendous food surpluses and it might be possible to work out something on a barter basis."

Religion And Conscience Made Ex-MVD Agent Leave Soviets

WASHINGTON (AP)—A Russian agent who says he defected to the free world rather than carry out a murder order told Senate investigators today that his reason was "religion and conscience."

Blond 31-year-old Nicolai Khokhlov told his story to the Senate Internal Security subcommittee and identified himself as a former officer in the MVD secret police branch specializing in terror.

His account led Chairman Jenner (R-Ind) of the investigating committee to this conclusion:

"His testimony that despite the persecutions of the godless dictatorship he once served, religious faith still survives even in the ranks of Soviet secret agents, may point to the Achilles heel of the Soviet giant."

The story Khokhlov told was the same one he gave Western agents in Germany, several weeks ago when he asked for asylum—that he had been assigned to assassinate an anti-Communist leader in the Western zone tipped off the intended victim and turned himself in.

Jenner said "scores" of checks had proved the account valid. In particular he said it had been "conclusively established" that the witness had been an agent of the MVD. Khokhlov himself told the senators he was in a unit specially assigned to such activities as sabotage of defense plants, murder, the throwing of bombs and the setting of fires in harbors.

"This witness has given a great deal of testimony in executive session which, for security reasons, he will not be asked to repeat in the open session," Jenner said.

One thing the senators wanted to learn from Khokhlov was anything he might know about American operations and plans of the MVD's international network.

Testifying through an interpreter, Khokhlov said he had been "a collaborator, a worker" in the MVD for 13 years and an officer since September, 1950. He described it as a service "engaged in intelligence and counter-intelligence," and in the sending of agents abroad to counter the activities of "enemy agents."

His own terror branch was named in 1953 as "The 9th Section," he said.

Redhead In Florida Claims New Information In Murder

ALICE, Tex. (AP)—County Atty. Sam Burris said today it was undecided whether he and Attorney Jacob S. Floyd would go to Pensacola, Fla., to question a red-haired divorcee.

The woman, German-born Betty Bushey, 29, told Florida officers yesterday she was a former friend of George Parr and knew something of the slaying of Floyd's son in September 1952.

Mrs. Bushey also said she was wanted in Texas as a material witness in the Floyd ambush slaying case and left the state because she did not want to testify.

The elder Floyd claimed his son was killed by mistake, that actually he was the target of the assassin's bullet, and that the slaying was a bungled political assassination. Parr, admitting long-time political antagonism with Floyd, issued a statement in which he disclaimed any knowledge of the plot or killing.

Parr and his family have been political leaders in South Texas' 79th Judicial District for at least two generations.

Pensacola Constable W. J. Kelson said last night Mrs. Bushey would tell her story of the Floyd slaying only to the elder Floyd and a Texas Ranger. Kelson would not let reporters interview the woman.

Col. Homer Garrison, director of the Texas Department of Public Safety, said he had no plans to send Rangers after Mrs. Bushey or to question her. But Ranger M. W. Williamson of Corpus Christi, where Mrs. Bushey lives, said he was interested in questioning her.

Officers in Texas had no record of her being wanted as a material witness in the Floyd case. They said however that she had been subpoenaed as a witness in an assault-to-murder trial of Texas Ranger Capt. Alfred Allee but failed to appear.

"If I thought she could tell me anything, I'd go in a minute," Burris said.

Two men were arrested in connection with the slaying of young Floyd and one, Mario (El Turko) Sapet, is serving a 99-year sentence.

Nago Alaniz, Alice attorney and Dist. Judge Sam Reams were said by some to have been marked for death because of a write-in campaign designed to beat former Dist. Judge C. Woodrow Laughlin for the seat.

The man who actually fired the fatal bullet, the state contends, was a Mexican national, shadowy Alfredo Cervantes, who has never been arrested.

Mrs. Bushey, native of Hamburg, Germany, but a resident of this country since the age of two, was arrested in Pensacola for giving a $50 bad check to a cab driver.

She is also wanted for swindling by worthless check in Corpus Christi, Dallas and Fort Worth.

Tigers, Red Sox In Pony League Lead

The Courthouse Tigers and Von Roeder Red Sox took the first leads in the Pony League, which opened last night.

The Tigers stomped the Lions Club Phillies 17-1 in a game which was called at the end of five innings, while the Red Sox downded the Scurry Butane Dodgers 7-3.

The Tiger-Philly game was called under a ground rule which provides for the calling of one team is 10 runs or more ahead at the end of five innings. The Tigers got the game started with three runs in the first inning, scored on an error, two hits, and a fielder's choice. They followed with five more in the fifth when they got three hits, a walk, and a base on an error.

In the fourth inning the Phillies loaded up the bases, then one run was walked in. The next batter struck out, followed by one put out on his way to first. Those were added to one out before the bases were loaded, retiring the side. The Tigers loaded the bases in the fifth and scored six runs, many of them on Philly errors. In the same inning, the first Philly batter flew out, the next struck out, then John Ward got the first hit of the night for the Phillies. His team did not score in that inning, however.

Jackie Tucker started on the mound for the Phillies and was relieved in the third by Mickey Craig. Tucker gave up six hits, walked two, and struck out two. His team was behind 5-0 when Craig went in. Craig allowed four hits, walked two, and struck out five. Dean Staton was winning hurler, pitching all the way. He fanned seven, walked eight, and allowed only one hit.

The Red Sox took an early lead in their game, scoring three runs in the first inning and two in the second. The Dodgers came back with a run in the second, then both teams went scoreless until the fifth, when the Red Sox got one run and the Dodgers two. The Sox added another run in the sixth.

A. L. Minica was the top hitter of the night. The Red Sox catcher got three for two. There were no extra base hits in either game.

J. T. Myers was starting hurler for the winners, pitching until the fifth inning. He struck out five, walked seven, and gave up two hits. Dick Hayes, who relieved Myers, allowed one hit, struck out eight, and walked only one batter he struck with the ball. Johnny Griggs was loser. He started the game for the Dodgers, giving up one hit, fanning one, and walking one. The team was behind 3-0 when he was relieved by Ronnie Baker, who allowed five hits, fanned nine, and walked four.

The Red Sox and Tigers will break the tie for the lead in the second game Tuesday night, while the Phillies and Dodgers will meet at 7 o'clock.

Jim dash

BASEBALL STANDINGS

By THE ASSOCIATED PRESS

AMERICAN LEAGUE

	Won	Lost	Pct.	Behind
Cleveland	20	10	.667	—
New York	19	11	.633	1
Detroit	18	10	.613	2
Chicago	19	13	.594	2
Baltimore	13	13	.444	6½
Washington	10	18	.357	9
Philadelphia	10	19	.345	9½
Boston	7	17	.292	10

Friday's Schedule

Chicago at Detroit, night, Keegan (0-1) vs. Hoeft (1-2)

Baltimore at Cleveland, night, Pillette (0-2) vs. Wynn (4-2)

Philadelphia at Washington, night, Ferrarrero (0-2) vs. Porterfield (4-2)

Boston at New York, night, Sullivan (0-2) vs. Ford (1-2)

Thursday's Results

No games scheduled

NATIONAL LEAGUE

	Won	Lost	Pct.	Behind
St. Louis	19	14	.576	—
Philadelphia	19	14	.533	1½
Brooklyn	18	14	.533	1½
Milwaukee	18	14	.517	2
New York	18	15	.518	2
Cincinnati	17	16	.515	2
Chicago	14	14	.500	3½
Pittsburgh	11	22	.333	6½

Friday's Schedule

Pittsburgh at Brooklyn, night, Law (3-3) vs. Podres (4-2)

New York at Philadelphia, night, Antonelli (5-1) vs. Roberts (4-4)

Cincinnati at St. Louis, night, Raczewski (3-2) vs. Haddix (5-3)

Milwaukee at Chicago, Conley (3-1) vs. Klippstein (3-2)

Thursday's Results

St. Louis 17, Pittsburgh 4

New York at Philadelphia, postponed, rain

Only games scheduled

TEXAS LEAGUE

Oklahoma City 4, Dallas 3
San Antonio 6, Houston 1
Tulsa 3-4, Fort Worth 2-4
Shreveport 5, Beaumont 1

	Won	Lost	Pct.	Behind
San Antonio	24	10	.800	—
Oklahoma City	22	17	.564	1½
Shreveport	22	20	.524	3
Fort Worth	21	20	.512	3½
Dallas	20	20	.500	4
Tulsa	19	19	.500	4
Houston	17	24	.415	7½
Beaumont	17	26	.395	8½

BIG STATE LEAGUE

Tyler 5, Austin 3
Bryan 4, Corpus Christi 1
Galveston 5, Harlingen 4 (10 innings)
Waco 10, Temple 0

	Won	Lost	Pct.	Behind
Waco	21	13	.618	—
Tyler	22	14	.611	—
Corpus Christi	21	16	.568	1½
Austin	20	16	.556	2
Galveston	19	17	.528	3
Bryan	18	19	.441	6
Harlingen	14	24	.368	9
Temple	13	25	.324	10½

SOONER STATE LEAGUE

Ada 13, Seminole 9
Shawnee 7, Ardmore 6
Muskogee 13, Guthrie 3
Paris Valley 5, Lawton 4 (11 innings)

	Won	Lost	Pct.	Behind
Guthrie	15	9	.625	—
Seminole	24	9	.600	½
Ardmore	18	11	.577	1
Shawnee	16	11	.593	1½
Lawton	11	14	.440	4½
Ada	11	14	.440	4½
Muskogee	10	13	.435	4½
Paris Valley	7	18	.304	7½

WEST TEXAS-NEW MEXICO LEAGUE

Clovis 8, Abilene 3
Borger 10, Lubbock 10
Amarillo 11, Pampa 0
Albuquerque 10, Plainview 9

	Won	Lost	Pct.	Behind
Clovis	15	9	.627	—
Albuquerque	15	10	.600	1
Plainview	14	11	.560	2
Amarillo	13	11	.542	2½
Pampa	14	13	.520	3½
Abilene	11	13	.423	4½
Borger	8	13	.348	6
Lubbock	7	17	.292	8½

LONGHORN LEAGUE

Carlsbad 14, Roswell 8
Artesia 4, Big Spring 0
San Angelo 7, Odessa 5
Midland 12, Sweetwater 4

	Won	Lost	Pct.	Behind
Roswell	22	8	.733	—
Artesia	18	10	.643	3
Midland	18	10	.643	3
Carlsbad	17	14	.548	5½
Big Spring	11	17	.393	10
San Angelo	11	18	.379	10½
Sweetwater	9	17	.346	11
Odessa	8	20	.286	13

EVANGELINE LEAGUE

Crowley 13, Lafayette 7
Lake Charles 6, New Iberia 4
Port Arthur 8, Baton Rouge 3
Alexandria 4, Texas City 3

	Won	Lost	Pct.	Behind
New Iberia	23	15	.605	—
Port Arthur	23	16	.590	½
Crowley	21	17	.553	2
Alexandria	20	18	.513	3½
Baton Rouge	18	21	.462	5½
Texas City	17	21	.447	6
Lake Charles	16	22	.421	7
Lafayette	16	23	.410	8

Preakness Is Anyone's Race

BALTIMORE (AP) — "Saturday doubtful" said the forecaster about the weather and it applied very well to tomorrow's Preakness, in which 11 young horses will whirl around old Pimlico for $140,150 in prize money.

Although the supposedly well informed lean heavily toward either Robert S. Lytle's Correlation or Hasty House Farm's Hasty Road as the likely winner, this is a year so far in which it's a wide-open race for the best 3-year-old.

It began when such highly touted prospects as Turn To and Porterhouse were put out of action with injuries early. Then Determine came along to win the May 1 Kentucky Derby, first of the triple-crown classics which bear heavily on selection of the 3-year-old champ. Determine's owner, Andy Crevalin, has left the door open now by keeping him out of the Preakness, saying he didn't want "to press his luck."

So tomorrow's winner of the 78th Preakness will be a strong claimant to the year's honor until the Belmont, last leg of the triple crown on June 12.

Correlation probably will be made the 8-5 betting favorite of the expected crowd of 35,000 tomorrow. This is despite his disappointing sixth in the Derby in the same role. Hasty Road was second in the Derby. But since then, Correlation headed off Hasty Road in the Preakness Prep Monday.

Expectations also are likely to be messed up if the rain of yesterday should be repeated Saturday. No one speaking for the 11 entries expressed concern over a slow track, but several admitted they weren't sure how their charges would react to one.

Eddie Naloy, trainer of Maine Chance Farm's Jet Action, in fact hoped the rain would keep up. "I know we can run in it," he said.

Trainer Woody Stephens of Woodvale Farm's Goyamo also looked kindly toward a slow track.

Toski Leading Second Round

BALTIMORE (AP)—Bob Toski, a little shaver from Livingston, N.J., was the biggest target of a strong pursuing field today as the $20,000 Eastern Open Tournament went into the second round at muddy Mt. Pleasant golf course here.

The 127-pound Toski admitted he surprised even himself by clipping 6 strokes off par 72 during an abominably cold, steady rain over the 6,895-yard layout.

His sparkling 66 was good enough for a 2-stroke lead over handsome Jack Burke Jr., the Texas registered from Kaimesha Lake, N. Y. Burke, playing hatless and frequently disdaining the shelter of an umbrella held by his caddy, posted his 68 earlier in the day, when the rain was even heavier.

Tied for third at 70 were Peter Thomson of Melbourne, Australia; Jim Turnesa of Briarcliff, N. Y.; and little-known Mike Fetchick of Yonkers, N. Y.

The only other par breakers in the scheduled field of 115 were Ed Oliver, Lemont, Ill.; Bob Duden, Portland, Ore.; and two previous Eastern Open winners—Lloyd Mangrum, Niles, Ill., and Cary Middlecoff, Kiamesha Lake. All were grouped at 71.

Dick Mayer, the defending champion from St. Petersburg, Fla., was 1 under at the turn but lost it back coming home, giving him a 72 along with seven others.

SPORTS

YANKS AND BRAVES TAKE FIRST IN LITTLE LEAGUE

The American Legion Yankees and Kiwanis Club Braves took over first place in the Little League last night, the second night of league play.

The Holder Indians, who had the lead from beating the Rotary Cardinals earlier this week, were shut out 1-0 by the Yanks. The braves took their tie with the Yanks by beating the Quarterback Giants 10-2.

Norman Gladson was winning hurler for the Yankees in the shutout game. Gladson struck out 11 of the 20 Indians going to bat. He walked none, and he gave up only two hits. The game was almost a pitching duel between Gladson and Tim Roberts, who pitched the whole game for the Indians and struck out four of 22 at bat, walked one, and allowed four hits.

The game went scoreless until the fifth inning, when the Yanks got four singles in a row to bring in the one run. They had not got a hit until that inning.

The Braves ran away with the game over the Giants in the first inning, scoring five runs. They added two runs in the second, one in the third, and two in the fifth. The Giants scored their two runs in the third and fourth. Jerry Fleming, shortstop for the Braves, got the only extra base hits of the night. He had a four-for-three record at the plate and got two doubles, driving in three runs.

Billy Foree was winning hurler, pitching all the game. He allowed only two hits and walked six, while he fanned eight. Doug Brunson pitched two-thirds of one inning for the Giants to become losing hurler. He walked two, struck out one, and allowed five hits. Barry Walker, who relieved Brunson, gave up 10 hits, and he struck out seven and walked none.

LEAGUE STANDINGS

	W	L
Yankees	1	0
Braves	1	0
Indians	1	1
Giants	0	1
Cards	0	1
Cubs	0	0

FIRST GAME

GIANTS (2)	AB	R	H
Key, 2b	2	0	1
Merritt, ss	3	0	0
Robinson, lf	1	0	0
Walton, lf	1	0	0
Brunson, p, 1b	3	0	0
Walker, 1b, p	3	0	0
Harwell, rf	0	0	0
Roach, rf	2	0	0
Niedecken, cf	3	0	0
Scarborough, 3b	0	2	0
Noah, c	3	0	1
Totals	21	3	3

BRAVES (10)	AB	R	H
Martin, 2b	3	3	3
Minor, cf	4	1	1
Popnoe, c	4	2	2
Johnson, 1b	3	1	3
J. Fleming, ss	4	1	3
Smith, 3b	4	1	1
Foree, p	4	1	1
McMennamy, rf	3	0	1
Dickson, lf	3	0	0
B. Fleming (p-hit)	1	0	0
Totals	33	10	15

Score by innings:

Giants	001	100— 2 -2
Braves	531	02x—10-15

SECOND GAME

INDIANS (0)	AB	R	H
Patterson, ss	3	0	0
Gladson, 2b	2	0	0
Miller (p-hit)	1	0	0
Jones, 1b	2	0	0
Cross, cf	2	0	1
Minica, c	2	0	0
McKeown, 3b	2	0	1
Roberts, p	2	0	0
Dubose, rf	2	0	0
Rosas, lf	1	0	0
Minton (p-hit)	1	0	0
Totals	20	0	2

YANKEES (1)	AB	R	H
Free, 2b	3	0	0
Martin, 3b	2	0	0
Weaver, 1b	3	0	0
Mahan, ss	3	0	0
Brown, rf	3	0	0
Samuelson, lf	2	1	1
Guthrie, cf	2	0	1
Wylie, c	2	0	1
Gladson, p	2	0	1
Totals	22	1	4

Score by innings:

Indians	000	000—0-2
Yankees	000	010—1-4

Attendance Is Up In Majors

NEW YORK (AP) — Major league baseball attednance, after hitting the skids the past few years, is taking a turn for the better this season.

An Associated Press survey disclosed today that the 1954 turnstile count is up more than 400,000 over last season with nine clubs benefiting.

Major league teams have played before an over-all total of 3,001,324 fans as compared to 2,589,235 in a like number of home games a year ago.

Thanks to its new Baltimore entry, which already has surpassed the total paid admissions for the St. Louis Browns in 1953, the American League shows a gain of more than 350,000. The Orioles, with a draw of 318,679 at home, are running 216,524 customers ahead of the defunct Brownies.

The National League's gain is negligible -- 57,439 — but five of its teams are on the upgrade. They are St. Louis, 54,479, Brooklyn, 45,210, New York, 25,213, Cincinnati, 7,327 and Chicago 2,696.

Surprisingly, Milwaukee, which established a National League attendance record last season, is one of the three senior loop clubs running behind its 1953 figures. The Braves show a deficit of 11,217. The Phillies and Pirates also are under their '53 gate totals.

The spirited play of the Detroit Tigers is reflected in an almost 150,000 improvement in attendance over last season. Chicago (45,022) and Philadelphia (17,301) also have attracted more American League fans at home.

The Red Sox, Indians, Senators and Yankees all are trailing, with the Yankees the biggest losers, 31,872.

The N.J. Outboard Assn. is celebrating its silver anniversary of conducting outboard regattas for alcohol-burning hydroplanes and family stock runabouts.

Gair Allie, rookie shortstop for the Pittsburgh Pirates, won 14 letters in baseball, basketball and football at Statesville, N.C., High.

THE SNYDER DAILY NEWS

Published Sunday morning and each evening except Saturday by the Snyder Daily News, at Snyder, Texas.

Entered as second-class matter at the Post Office at Snyder, Texas.

HERBERT FEATHER, Publisher
HOUSTON H. HARTE, Editor

SUBSCRIPTION RATES: By CARRIER in Snyder 25 cents per week, one year, $12.00. By motor carrier delivery $1.20 per month. By mail in Scurry and adjoining Counties one year $7.95. Balance of Texas, one year $9.95.

MEMBER OF THE ASSOCIATED PRESS

The Associated Press is exclusively entitled to use for republication all news dispatches credited to it and not otherwise credited in this newspaper, also local news published herein. All rights reserved for republication of special dispatches.

Any erroneous reflection upon the character, standing or reputation of any person, firm or corporation which may occur in the columns of the THE SNYDER DAILY NEWS will be gladly corrected upon being brought to the attention of the management.

The publishers are not responsible for copy omissions, typographical errors or unintentional errors that may occur other than to correct in the next issue after it is brought to their attention.

All unsolicited articles, manuscripts, letters and pictures sent to the Daily News are sent at the owner's risk and the Snyder Daily News expressly repudiates any liability or responsibility of their custody or return.

TURNOVER IN MAJORS

Managers Who Can't Keep Control Doesn't Last Long

By GAYLE TALBOT

NEW YORK (AP) — The greatest problem faced by any baseball manager is a highly personal one—that of trying to superintend the after-hours activities of the group of high-spirited and talented young colts who have been entrusted to his care with the object of winning a pennant.

The successful manager is the one who solves this delicate problem in human relationships, who knows when to bend a little in the cases of certain of his athletes who can "break training" with a minimum of harm and to crack down hard on those who cannot.

The manager who is an absolute martinet, who lays down stringent rules and enforces them inflexibly against all hands, will end up with a sore-headed ball club rooted in the second division. The one who tries to be buddies with his boys and puts them on their honor to keep in shape—as a certain freshman manager did some years ago—will fall on his face just as surely.

There is, in other words, a very delicate balance. The best of the managers seem to strike it sort of instinctively. Some never do, and that is why, more than any other reason, there is such a steady turnover of pilots in the big leagues. An owner, speaking honestly and privately, almost always will tell you he fired his manager because he "let the players get away from him."

Granny Hamner of the Phils has no real reason to feel liverish just because he discovered that his employers were having him tailed. It's been going on as long as we've been around the game, and doubtless long before that. Every player we've ever heard discuss this facet of the great national pastime knew he was subject to a certain amount of surveillance during the late hours and accepted it along with his salary check.

While we have long heard of clubs, usually at the manager's request, hiring private eyes to check up on their athletes in exceptional cases, the normal state is for the manager and his coaches to take care of the chore, themselves. Usually one of the coaches is known privately among the players as the club's "policeman." He gets around pretty well himself when the team is on the road and makes some effort to mingle with the athletes, but as they are on to him his value as a gumshoe is strictly limited.

Since 1876 there have been 142 no-hit games pitched in the major leagues.

City League Games Slated

Games are set in the city baseball league for tonight and tomorrow night, with each game beginning at 8 o'clock.

Matched for tonight are the DeMolays and Sunray, who each have 0-1 records. The DeMolays have lost to Magnolia 15-6, Sunray to Tri-Service 15-1.

Tomorrow night, Hermleigh will meet Tri-Service. The Tri-Service team has the one win over Sunray, while Hermleigh has a win over Sun 7-2. The winner of this game will move up beside Magnolia, which holds a 2-0 record for wins of 15-6 over the DeMolays and 13-5 over Sun.

The Magnolia team will not play until Monday night, when it is scheduled to meet Hermleigh. Sun has no game until next Friday night.

YOUR GRADUATE WILL CHERISH A WATCH
From
BRUTON'S JEWELRY
East Side Square
WE GIVE
S&H Green Stamps
Use Our Convenient Lay Away. Make Your Selection Now.

To Solve Your Local and Long Distance MOVING PROBLEM
DIAL 3-6791
A Safe, Sure Bonded Service
Across the Street or Across the Nation
McALISTER
Transfer and Storage
1604 24th St.

PALACE
FEATURE TIMES: 1:17–3:46–6:15–8:44
STARTING TODAY FOR 4 BIG DAYS!
Regular Admission Price Adults ..... 60c Children (under 12) 20c

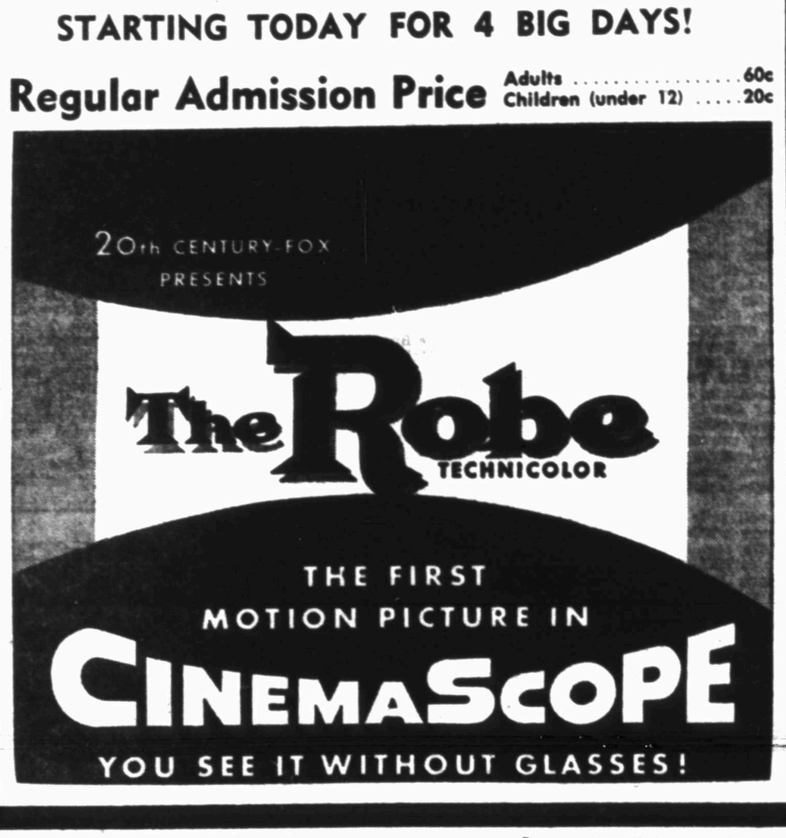

RITZ
BOX OFFICE OPENS SAT. 12:45

PLUS NOVELTY and CARTOON

Directed by LLOYD BACON • Screenplay by MARY LOOS and RICHARD SALE • Produced by EDMUND GRAINGER

STARLITE DRIVE-IN
BOX OFFICE OPENS 7:00
TODAY—SATURDAY
WARNER BROS. presents "THE CHARGE AT FEATHER RIVER" WARNERCOLOR
ALSO
JOHN WAYNE IN WARNER BROS' BIG JIM McLAIN
FILMED IN HAWAII!
NANCY OLSON JAMES ARNESS
Plus Cartoon

Texas
Box Office Opens Today: 6:45 Sat: 12:45

Plus Comedy "Canadian Mountie" Serial

Trail Drive-In
Box Office Opens 7:00
LAST TIMES TODAY

— Also —
"WEIRD WOMAN"
With
Lon Chaney, Jr.
PLUS
Color Cartoon

SATURDAY ONLY

JOHN LUND • BRIAN DONLEVY
AUDREY TOTTER • JOAN LESLIE
A REPUBLIC PICTURE

ALSO
"CALIFORNIA PASSAGE"
With
Forrest Tucker

CANYON DRIVE-IN
Big Spring Hwy. Ph. 3-7212
LAST TIMES TONIGHT

A UNIVERSAL-INTERNATIONAL PICTURE
Plus 5 Cartoons

SATURDAY ONLY
"STAGE TO TUSCON"
Rod Cameron
AND

Plus Cartoon

SUNDAY and MONDAY
"SASKATCHEWAN"
AND
"Here Come The Nelsons"
Plus Cartoon

This tag means Confidence!

Warranted Confidence at used car savings!

Look for the red OK Tag. It means
Six Ways Better
1. Thoroughly Inspected
2. Reconditioned for Safety
3. Reconditioned for Performance
4. Reconditioned for Value
5. Honestly Described
6. Warranted in Writing!

CHEVROLET
SOLD ONLY BY AN AUTHORIZED CHEVROLET DEALER

LAMB CHEVROLET COMPANY
1312 25th Street Phone 3-7222

WOMEN

Francine Taylor, left, was winner of the Snyder chapter of the American Association of University Women college scholarship. Making the presentation yesterday was Mrs. O. M. Fowler. (Lee Watson photograph)

SOCIETY SCRIBBLINGS

Miss FRANCINE TAYLOR was named winner of the Snyder American Association of University women chapter's college scholarship yesterday.

Presentation of the award was made by Mrs. O. M. FOWLER, AAUW president, at a tea in the high school homemaking department. Fifteen AAUW members and about 35 senior girls attended the tea.

Miss Taylor was chosen to receive the scholarship through her participation in an essay contest sponsored by the local chapter of the AAUW. Each contestant wrote on "What A College Education Means To A Woman." Honorable mentions in the contest went to MARY NELL PAYNE, JANE DeWALD, and MARGARET ANGER.

A sketch of the purposes and work of the AAUW was given by Mrs. CAROLYN REON. More than 120,000 women from about 300 colleges and universities are now members of the organization, she said, and their work extends to international levels. Mrs. FORREST BEAVERS presented a humorous reading, a student's soliloquy on "To Study Or Not To Study."

Miss Taylor is to enter San Angelo College in September. She is the daughter of Mr. and Mrs. L. B. TAYLOR, who plan to move to San Angelo early in June. Miss Taylor will study foods and nutrition, and plans complete her junior and senior work at Texas Tech.

• • •

Among the out-of-town guests at the farewell party for Mr. and Mrs. JOE McLAUGHLIN at the Country Club Wednesday night were Ted Hefren of the Hefren Drilling Co. in Midland and Mr. and Mrs. John Hesson, Bill Daugherty and Cleve Barnet, all Magnolia personnel from the Brownfield office. Mr. and Mrs. McLaughlin have moved to Vanderbilt where he is to be Magnolia superintendent. He has served as assistant superintendent here.

• • •

W. A. MAYFIELD, industrial arts teacher here, is in Dallas today as one of three judges for the North Texas Industrial Arts Fair.

He was to help judge more than 1,000 handicraft projects this morning in the Lee Park Auditorium.

• • •

A surprise farewell party was given Tuesday afternoon for Mrs. FRED T. WALTON, 3202 Fortieth Street, in the home of Mrs. JOE A. BOURGOYNE, 3206 Fortieth Street.

The Waltons are moving to Electra over the week end. He was employed by a major oil company here.

Refreshments were served to 12 persons.

Blouse And Shorts!

Blouse with high neckline and collar has sleeve choice. Separate four-piece shorts with opening at each side have patch pockets and belt attached to top. A play girl ensemble for her to "live-in" and love throughout summer.

No. 3011 is cut in sizes 2, 4, 6, 8. Size 4: Sleeveless blouse, 1 yd. 35-in. Long sleeved blouse, 1¼ yds. 39-in. Shorts 1 yd. 35-in.

Send 30c for PATTERN with Name, Address, Style Number and Size. Address PATTERN BUREAU, Snyder Daily News, Box 42, Old Chelsa Station, New York 11, N.Y.

Patterns ready to fill orders immediately. For special handling of order via first class mail include

Final Meeting For Woman's Culture Club

Mrs. S. L. Terry was hostess for a breakfast meeting of the Woman's Culture Club yesterday morning at her home at 3604 Avenue V.

This was the club's final meeting of the season. It was tentatively voted to resume meetings in the fall on September 14.

Mrs. A. C. Alexander led a prayer which preceded the breakfast. Mrs. J. W. Clawson, vice president, directed the business meeting.

Garden flowers were used to decorate the breakfast tables. Sixteen club members attended.

NEWS FROM CANYON

By MRS. MARGARET RILEY

Thelma Hacker of Loraine and Nelda Williamson and son, Floyd Hacker, visited Mr. and Mrs. Hugh Fargason Friday night.

Mr. and Mrs. R. E. Adams went to Roswell, N.M., Thursday to visit her brother, O. F. Miller. Mr. Miller has been hospitalized as the result of injuries sustained in an automobile accident which killed his wife. Mr. and Mrs. Miller had visited Mr. and Mrs. Adams here and were on their way home to Fence Lake, N.M., when the accident occurred. Mrs. Miller was buried at Portales, N. M.

Guests of Mrs. J. S. Golden Wednesday were Mr. and Mrs. J. L. Birdwell of Lubbock. On Thursday she had as guests Mr. and Mrs. Roy Golden and Bud from Brownfield.

Mr. and Mrs. Hugh Fargason and family visited Mrs. Thelma Hacker in Loraine Sunday.

Recent visitors of Mr. and Mrs. Ed Taylor were Clarence Isaac of O'Donnell and R. E. Taylor of Dallas.

Visiting Mr. and Mrs. Orville Taylor now are Mr. and Mrs. J. R. Meadows and baby daughter, Clara Ann. Mrs. Meadows and the baby were dismissed from a Colorado City hospital a few days ago.

Mr. and Mrs. Bill Labenske and Debby of Snyder visited Mr. and Mrs. Sam Martin and Barbara Sunday.

The Rev. J. W. McGaha is reported to be showing some improvement.

Kenny Riley has been ill the last two days but is some better now.

Mr. and Mrs. Ed Taylor visited over the week end in Lamesa with their daughter, Miss Bobby Taylor.

Ira 4-H Club girls had a bake sale in Snyder Saturday. Among those working on the project were Barbara Martin and Dianne Kerley. They made approximately $35.

Twenty - nine persons attended Sunday school at the Canyon Baptist Church Sunday.

Mrs. R. E. Adams went to Colorado City on business recently.

Mrs. J. C. Stirling, Bob, Lorita and Joy Stirling are visiting relatives in Carthage.

Mrs. Raymond May of Hermleigh visited Mrs. R. E. Adams Sunday.

WOMEN'S CALENDAR

FRIDAY

Beta Sigma Phi Party Night, 6:30 p.m., with Mrs. Arel Faver, Lamesa highway.

Box supper sponsored by Trinity Methodist Church, 7 p.m., Towle Memorial Park barn.

Stumble and Fall Square Dance Club, 8 p.m., Ballard's Cafe.

SATURDAY

May Breakfast, Business and Professional Women's Sunday school class No. 1, 7 a.m., with Mrs. S. L. Terry, 3604 Avenue V.

Saturday Duplicate Club, 8 p.m., with Mr. and Mrs. Ike Snead, Sun Oil camp.

PERSONALS

Carol Abel, the four-year-old daughter of Mr. and Mrs. J. D. Abel of Snyder, has been admitted to the Scottish Rite Hospital for Crippled Children in Dallas.

Mr. and Mrs. N. W. Autry and Mr. and Mrs. A. C. Martin visited Mrs. J. A. Leach in Abilene last week end.

Mr. and Mrs. John Teague of Hobbs, N.M., visited Mr. and Mrs. G. E. Jocoy here yesterday.

Mr. and Mrs. J. E. Huff, Big Spring highway, are to return today from a business trip to Waco.

Mr. and Mrs. W. T. Brown and Mrs. Mildred Lokey of Slaton, George Weatherall of Clarendon and his daughter, Miss Virginia Weatherall of Dallas, were guests of Mrs. H. P. Brown, 2612 Avenue U, last week end. They also visited Mr. and Mrs. Harold P. Brown and sons.

Mr. and Mrs. C. O. Farish and Jan and Gary, 1204 Twenty-fifth Street, attended the funeral of Mr. Farish's brother, Vernon Farish, in Corsicana.

Mr. and Mrs. Van Meador, Clairemont Road, and Mrs. Lee Bunch, 2001 Avenue R, spent the week end in Stepehenville visiting Mrs. Mac Nichols, Mrs. Grave Meador and Mrs. Joe Hurley.

Mr. and Mrs. Allen Sturdivant of San Diego, Cal., have been visiting Mr. and Mrs. John W. Jones, 2510 Avenue B.

Burlesque Pays Off In Day TV Show Slanted For Kids

By BOB THOMAS

HOLLYWOOD (AP) — Pinky Lee, the new hit of daytime TV, is wowing kid audiences with tricks he learned in burlesque.

Now before you parents get up in arms, let me add that the diminutive Lee is proud that he was "the cleanest comic in burlesque."

"I never did anything off-color in burlesque," he says. "If anything, my vaudeville act was spicier.

"I'm grateful for the two years I spent in burlesque. It was the greatest training I could have for what I am doing now. In those days, we had no script. We'd lay out the sketch and then feed lines back and forth to each other without missing a cue.

"Now I'm doing a half-hour show five days a week. It's a script show, and although we go over the lines many times, there's still a lot of ad-libbing and fast thinking to do. That burlesque training really pays off."

Pinky's checkered beany and his shy, lisping comedy have been known to audiences for years, but it turned out that a kid show has brought him his biggest success. He started his Pinky Lee Show for NBC Jan. 4, and it quickly earned the second highest audience rating for daytime shows. The veteran Howdy Doody, which follows him, is first by a small margin.

"I've never been happier than I have since I started this show," he remarked. "Before, it always seemed that when I was on the threshold of big things, the Devil would come along and knock the props out from under them. Now I think I have found my niche. I work hard — 16 or 18 hours a day — but it's worth it."

The little comic has had more than his share of bad breaks in the ups and downs of the show world. He has been in every phase of it during a career that has lasted over 20 years.

It was during one of his low periods that he took the job in burlesque. He had just returned from an engagement in Australia to find vaudeville virtually dead. His wife, pregnant with their daughter, took a fall and was seriously ill. Although he had earned up to $500 a week in vaudeville, he took a burley job for less than $100.

The training paid off. He went from there to a New York show, then to Hollywood for "Lady of Burlesque." While doing the movie Earl Carroll signed him for a two-week date at his theater cafe. Pinky remained 3½ years.

Since then he has done films, radio and TV.

Helps For Homemakers

Send your questions to "Helps for Homemakers," Snyder Daily News, or call 3-5456.

Hot weather meals or hurry-up meals can often be planned around a meat salad. If you have leftover meat in the refrigerator you have the basic ingredient. Here is a lamb and macaroni salad for a change from beef, chicken and fish salads.

2 cups cooked, chopped lamb
3 cups cooked macaroni
⅓ cup chopped sweet pickle
1 cup diced celery
½ cup chopped onion
1 pimento, chopped
3 tomatoes, cut in eighths
Salad dressing
Salt, pepper and paprika to season

Mix together the lamb, macaroni, pickles, celery, onion, pimento and tomatoes. Add salad dressing and toss lightly. Serve on lettuce leaves. Makes six to eight servings.

• • •

Ice in a punch bowl can make dipping the punch a difficult job. Next time, try making an "ice circle crown" to dress up the punch bowl, and cool the punch without bothering the server.

To make the ice circle, arrange ice cubes from your refrigerator in a ring mold, then barely cover them with ice water to which a little food coloring has been added. Return to the freezing compartment and freeze until solid.

• • •

Combine one cup of cake crumbs with a quarter cup of chopped almonds, pecans or peanuts. Spread on a cookie sheet and toast for 10 minutes in a moderate oven. Roll scoops of ice cream in the crumbs and serve with fudge sauce.

• • •

Okra fans will have an opportunity to serve this vegetable many times in coming weeks. Okra Pilaff is a Southern concoction which makes the most of a combination of flavors.

4 or 5 slices bacon
1 quart tomatoes, canned, either puree or strained
1 quart okra, cut up
2 cups washed rice
Salt and pepper

Fry the bacon, then add the tomatoes and okra. Bring to a boil and add rice, salt and pepper. Put in steamer and cook until dry about one and one-half hours. This makes four to six servings.

For shrimp pilaff, substitute one plate of shrimps for the okra, and add a little red pepper and chopped bell pepper.

Dangers Of Ad Ban Pointed By Newspapers

WASHINGTON (AP)—The National Editorial Assn. today attacked a proposal to ban beer and liquor advertising as a repressive measure that "could easily be extended to other advertised commodities."

William L. Daley, representing the association's 6,000 newspaper members, said in a statement prepared for the House Commerce Committee that enactment of the proposed legislation would establish a far-reaching precedent.

"To single out one commodity, where the production or sale of which raises on questions of constitutional validity, seems to us an extremely hazardous proceeding," he stated.

"It would open the gate to other repressive measures relating to information and advertising of other commodities which the merchants have for sale in towns where our newspapers circulate."

The committee, meanwhile, scheduled more witnesses on the controversial bill to bar interstate advertising of alcoholic beverages in newspapers and magazines and on radio and television.

The measure was introduced by Rep. Joseph Bryson (D-SC), a prohibition crusader who died last year.

Mothers Advised To Go Back To Old Fashioned Practice

By DOROTHY ROE
Associated Press Women's Editor

American mothers have been badgered and bewildered too long by conflicting theories of child psychology, says Elisabeth Logan Davis, a New Jersey minister's wife and author of the new book "Mothers of America."

In researching the lives of the mothers of famous Americans described in her book, Mrs. Davis discovered that most of them had several things in common: strict discipline, deep religious beliefs and not much money. She believes any day is a good time for the nation's mothers to get back to some of the old common-sense standards of child raising and forget much of the advice of the past 25 years.

"The mothers of some of our greatest Americans had a self-confidence that often is lacking today," she said in a recent interview. "They devoted more time to their children, but they also insisted on obedience and respect.

"Today's mothers are too prone to depend on the school to teach discipline, the Sunday school to teach religion and the community to supply recreation. This isn't because they don't enjoy their children's companionship—it's simply because many of them lack confidence in their own ability to teach these things."

Mrs. Davis has little use for the so-called "progressive" schools which reached their peak of influence in the 1930s and whose theory was that children should be allowed to express themselves—to prevent future frustrations. Says Mrs. Davis:

"Don't worry about frustrating your child by making him behave. A few frustrations are good for him. He's going to have to meet them in adult life anyway.

"In self-defense, modern mothers are going to have to recapture discipline. The way to do this is to spend more time with the children, work at the problem of providing companionship for them, give them goals, standards and absorbing things to do, attack the project as you would any business problem."

In addition to helping her minister husband and writing various magazine articles and plays, Mrs. Davis has raised two daughters—successfully, she believes.

DR. H. S. KNISELY
CHIROPRACTOR
1208 25th Street
Phone 3-5363

Use Classified Ads

DANCE
EVERY SATURDAY NITE . . . 8:30
At The
Melody Club
On Lamesa Highway
Music By
Rhythm Ranch Hands

COME TO THE CITY BARBER SHOP FOR—
Haircuts — Shaves
Shampoos — etc.
Friendly Service
We Appreciate Your Business
Ward Klob — Jim Gardner, Owner
City Barber Shop
2 Doors N. Snyder Nat. Bank

Dr. John F. Blum
OPTOMETRIST
Phone 3-3992 Snyder, Texas
N.W. CORNER OF SQUARE

Dance To The Music Of
HOYLE NIX
And His West Texas Cowboys
Every Tuesday & Friday Nights
"G" CLUB — Lubbock Hwy.

Only NEW COLGATE DENTAL CREAM
HAS THE CLINICAL PROOF
that brings new hope to millions for
Lifetime Protection Against Tooth Decay!
because COLGATE DENTAL CREAM CONTAINS COLGATE'S MIRACLE ENZYME-INGREDIENT
GARDOL*
*Sodium N-Lauroyl Sarcosinate
COLGATE
25c—39c—49c Sizes

HALO
the shampoo that glorifies your hair!
Large Size 57¢

use the beauty shampoo of 4 out of 5 Top Hollywood Stars
LUSTRE-CREME
27¢-53¢ sizes

CHECKS PERSPIRATION!
Stops Odor 24 Hours!
Destroys the Bacteria that cause Odor
39¢-59¢ sizes

One Squeeze Puts Your Mind At Ease!
VIVO
39c

Wrap Yourself In Flower Fragrance
29¢-43¢ sizes
CASHMERE BOUQUET
TALCUM POWDER

Cashmere Bouquet
HAND LOTION WITH LANOLIN
Dries Fast
Without Stickiness 25¢-47¢ sizes

PALMOLIVE Rapid-Shave
FOR THE SHAVE OF YOUR LIFE!
29¢

'VASELINE' HAIR TONIC
For well groomed good looking hair
49¢ 59¢

COLGATE
DESTROYS BAD BREATH MORE EFFECTIVELY
THAN WHITE TOOTHPASTE
27c

PERRY'S
5-10-25c STORE
North Side Of Square

Floor Sanders and Edgers For Rent
Barrow Furniture Co.
2112 25th Street Snyder, Texas

BE SURE AND SEE ALL MODELS!
King & Brown
Snyder's Oldest Appliance Dealer

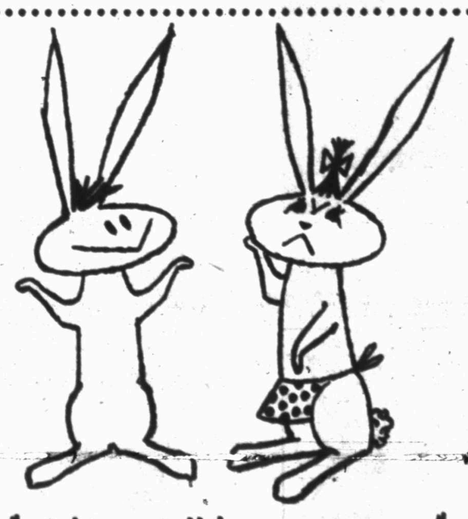

"might as well have some more"
no matter how large your family . . . you can now afford to bring them all to the Worth with the new economy features of their . . .
family rate plan
• no charge for children under 13 when accompanied by parent
• the chef's special children's menu
• extra beds in room on request
• reasonable rates for baby-sitters
air-conditioned, of course! convenient 800 car garage
worth hotel
fort worth, texas
jack farrell manager

COME TO
Phillips Bros. Hardware
Sunbeam PARTY
Saturday May 22
FREE COFFEE Come in! Let us serve you a delicious cup of COFFEEMASTER coffee. Factory representative here all day demonstrating famous Sunbeam appliances. See for yourself how wonderful these labor-savers are.

Sunbeam MIXMASTER
Marvelous new features for higher, lighter cakes—creamier, fluffier mashed potatoes—velvet-smooth icings, etc. MIXMASTER does the perfect mixing job. New BOWL-FIT beaters shaped to fit both side and bottom of bowl. Bowls revolve automatically. All the batter gets a thorough, even mixing in LESS TIME. Your hands are always free to add ingredients.

Sunbeam RADIANT CONTROL TOASTER
All you do is drop in the bread. Bread lowers itself automatically. No levers to push. Toast raises itself silently—no popping or banging. Every slice alike—moist, dry, thick slices or thin.

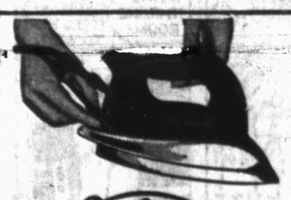

Sunbeam STEAM or DRY IRON
Plug in for STEAM just as you do for current. No filling, spilling, running dry. Switch from STEAM to DRY instantly.
DOUBLE AUTOMATIC IRONMASTER
The dry iron that's hot in 30 seconds. Heats quicker, stays hotter, irons faster. Lightweight, 4 lbs. or lighterweight, 2½ lbs.

Sunbeam COFFEEMASTER
It's automatic—you can't miss. All you do is put in water and coffee. Set it! Forget it! Shuts off when coffee is done. Resets to keep coffee hot.

Phillips Bros. Hardware
2612 Avenue S

MODEST MAIDENS

Trademark Registered U. S. Patent Office

"She's a smart chicken—she lays eggs already stamped. 'Large Grade A'!"

Use Classified Ads—They Get Result

Crossword Puzzle

ACROSS
1. Long used
4. Flower
9. Genus of the blue grass
12. Because
13. Think
14. Flow
15. Also
16. Witty saying
17. Laymen
19. Begin
21. Takes unlawfully
22. Sulks
24. Chief workman
27. Across
28. First appearance
29. Leave
30. Cover
31. Trigonometrical ratios
32. Brazilian coin
33. Article
34. Takes one's way
35. Stirs the air
36. Lets down tension
38. Without deliberation
39. Branches of learning
40. Imprecation
41. Flowering plant
43. Beard of grain
44. Shade tree
47. Uneven
48. Famous
50. Capital of Brazil
51. Automotive fuel
52. Lock of hair
53. Stitch

DOWN
1. Frequently
2. Old card game
3. Sagged
4. Volumes
5. On
6. Ignited
7. At home
8. Instrument for taking bearings at sea
9. Geometrical solid
10. Not at home
11. Indefinite amount
18. Encourage
20. By
21. Garments
22. Grinding tooth
23. Sheeplike
24. Wards off
25. Representative
26. Loud
28. Takes the chief meal
31. Navigator's instrument
32. Thin slices of bacon
34. Caution
35. Obese
37. Goes ashore
38. Members of a crew
40. Is under obligation
41. Tooth of a gear wheel
42. Town in Ohio
43. Devoured
45. Falsehood
46. Cut down
49. Alternative

PIT BABE SCOT
ADE ALUM NEMO
CONGRESS OLIN
REST ARETE
ASTER LANES
LURE LENO TED
PRANCE ENTIRE
SEN LAST RAIN
SMASH TALES
ROMAN IDES
ABUT OVERHANG
TOTE FENS LEI
SLED FREE BOG

Solution of Yesterday's Puzzle

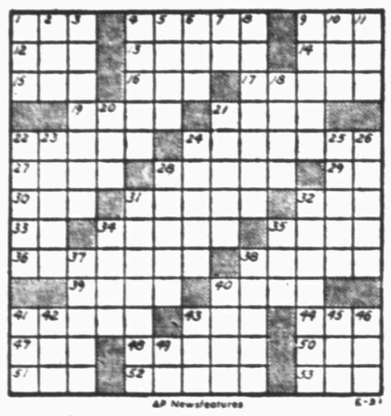

AP Newsfeatures 5-21

TYPEWRITER and ADDING MACHINE REPAIR
1907 25th St. **Times Printing Co.** Phone 3-7202

MARY WORTH

FERDINAND

SCORCHY SMITH

TIMES PRINTING COMPANY
OFFICE SUPPLIES—FURNITURE
UNDERWOOD SALES AND SERVICE

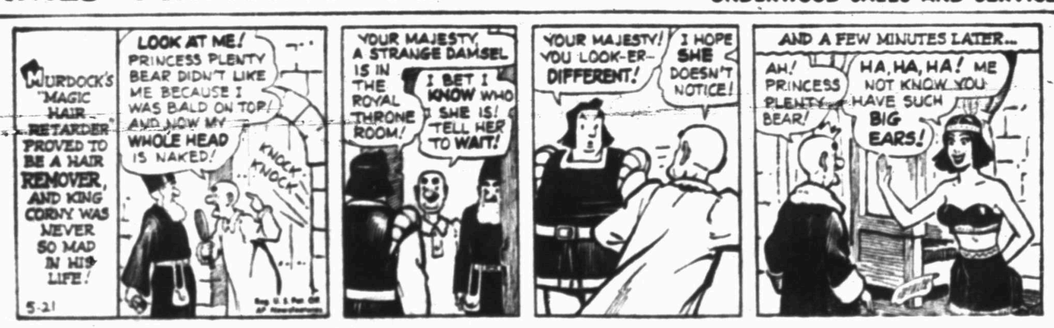

OAKY DOAKS

DICKIE DARE

KERRY DRAKE

REX MORGAN

TIMES PRINTING COMPANY
QUALITY PRINTING
1907 25th STREET

LITTLE LULU

THE SAINT

HOPALONG CASSIDY

HOMER HOOPEE

THE ADVENTURES OF PATSY

If You Miss Your Snyder Daily News
Phone Before 7 P.M. Week Days
DIAL 3-5486
Phone Before 10 A.M. Sundays
— One Will Be Delivered To You —

CHURCH NEWS

500 Witnesses In Convention Here

More than 500 delegates from 20 West Texas and New Mexico cities were to be in Snyder today through Sunday for an assembly of Jehovah,s Witnesses.

Under the sponsorship of the Watchtower Bible and Tract Society of New York, the convention is for the purpose of Bible instruction and concentrated gospel preaching, a prepared release stated.

The assembly is being held in a tent at 2300 Avenue R. The public is invited.

Morning, afternoon and evening Bible talks are being held. A special baptismal discourse will be held tomorrow afternoon at 1:30 o'clock. Tomorrow night a motion picture, "New World Society in Action," will be shown at 7:30.

R. E. Collier of Brooklyn, N.Y., is featured speaker. His main address will be at 3 o'clock Sunday afternoon. His subject will be "Is Civilization's End Near?"

Available hotel and tourist court rooms have been booked to accomodate the conventioners.

SERMON TOPICS

"Christian Relations" will be the sermon of Warder K. Novak at the morning service of the Thirty-seventh Street Church of Christ. He will teach the second of a series of lessons on "Fundamentals of Our Faith" at 6 o'clock Sunday night. This class, which usually meets at 6:30, is to meet at the earlier time so the evening worship service may begin at 7 o'clock because of the baccalaureate program.

• • •

"The Church at Sardis" will be the subject of the Rev. E. K. Shepherd at the Sunday morning service of the First Baptist Church. The evening worship service has been dismissed because of the high school baccalaureate sermon, which Mr. Shepherd is to deliver. Training Union classes will meet at 6:45.

• • •

The Rev. Jacob C. Regier, pastor of the Apostolic Faith Church, will take as his sermon Sunday morning "True Stewardship." The sermon is based on the text "Let your light so shine. . ."

• • •

"The Meaning of Faith in God" will be sermon topic discussed by the Rev. Woodrow Adcock at the two morning services of the First Methodist Church next Sunday at 8:45 a.m. and 10:55 a.m. The Sunday night service will be at 7 p.m. and will be dismissed in time for everyone to attend the Baccalaureate service at the high school. The sermon topic will be "The Tie That Binds." Special music for the services will be furnished by the junior, adult, and youth choirs under the direction of Robert Clinton.

• • •

"Remember, Repent and Repeat" will be the sermon of the Rev. T. Gerald Cates at the 11 o'clock service of the Calvary Baptist Church Sunday. Bible study classes Sunday morning will study "The Crucified Life." The evening service is to begin at 7 o'clock and be dismissed by 7:45 to enable those attending the service to attend the high school baccalaureate service also. Training union classes will meet at 6:30.

Philathea Circle To End Study On Monday

The Philathea Circle of the First Methodist Church will conclude its study for the current year at a coffee Monday morning at the home of Mrs. H. P. Brown, 2812 Avenue U.

Mrs. D. M. Cogdell, Sr., is to present the program, showing moving pictures of recent travels. The meeting is to begin at 9:30, and everybody is invited to attend, Mrs. Brown said.

Volunteer Work Day Planned At Church

Volunteer workers will take part in a "labor day" project at the new building of the Calvary Baptist Church tomorrow.

Carpenters who wish to donate labor on the building are invited to meet at the building Saturday morning to begin working. The project is being planned especially for members of the church, but others who will help will be welcome, the Rev. T. Gerald Cates, pastor, said.

Church Starts Fund Drive Here On Sunday

Work teams will canvass the congregation of the First Presbyterian Church here Sunday afternoon as the church starts its drive to raise a $50,000 building fund.

The funds raised will be used to build additional educational educational facilities. Herbert Feather is drive chairman.

Fellowship Meeting

Thirty-five men were present for the regular monthly meeting of the Methodist Men's Fellowship last Monday night. Rev. Cecil Fox was the speaker. Home made ice cream was the extra added to the covered dish supper.

Recommend Snyderite

Billy Walker, student at Texas Tech from Snyder, was recommended for license to preach by the Quarterly Conference of First Methodist Church last Sunday night.

Finance Drive For Church To Start Sunday

Sunday has been designated as lead off day for the Green Hill Baptist Church as it begins a building finance drive.

The church is the second one in Snyder in recent months to use the Broadway Plan of church finance. Issuance of $30,000 of five per cent bonds is contemplated in the drive.

Included in the proposed building program is a new 36-foot by 76-foot auditorium with a seating capacity of 400. The present two-story educational building, which was erected 20 months ago at a cost of $15,500 is to be completed and the entire building finished in brick veneer.

Campaign workers said that the Broadway Plan has been used successfully by more than 650 churches of nine demoninations in 22 states in the past 18 years. The bonds are transferrable and may be used in ordinary business transactions, they said.

Bonds are available in $1,000, $500, $250, $100 and $50 denominations. Chairman of the drive is J. P. Purcell. The Rev. Jack O'Neal is pastor of the church.

Alter Society Hears Report On Convention

A report of the regional convention of Catholic Women held here was given for St. Elizabeth's Altar Society at its recent meeting.

Mrs. C. L. Holder, Jr., who has served as vice president of the Altar Society, presided at the business meeting. Mrs. A. G. Hill, formerly president, has resigned her office because she no longer lives in Snyder. Mrs. Don C. Wolfe gave a talk on "The Early Life of the Mother of Jesus" on the program. It was announced that two nuns who will teach here part of the summer are to arrive early in June.

Mrs. H. J. Shulze, Mrs. Lester Sweet and Mrs. Ben Turner were appointed to the Sparkle & Shine Committee for the month. Mrs. A. B. Casstevens served refreshments at the conclusion of the meeting.

Wesleyan Service Guild Installs New Officers

New officers for the Wesleyan Service Guild of the First Methodist Church were installed in candlelight ceremonies Monday night.

Miss Virginia Grove took office as president. Other officers for the coming year are Mrs. Marie Littlepage, vice president; Mrs. Lyda DeShazo, treasurer; Mrs. Laura Stinson, secretary; Mrs. Vivian Hill, promotional secretary, and Mrs. Nancy Caton, coordinator.

Mrs. Billie Youree, outgoing president, directed the business meeting. It was announced that the next meeting, a covered dish supper, will be held June 7.

Lubbock Junior Choir To Sing Here Sunday

St. John's Episcopal Church on Forty-second Street will be host to the Junior Choir of St. Paul's Church in Lubbock Sunday.

The choir, made up of 40 voices, will sing for the service of Morning Prayer at 11 o'clock. They will be accompanied by a member of the clergy from St. Paul's church, their own organist and several adult sponsors.

At 8 o'lock Sunday night the bishop of the missionary district of North Texas, the Rt. Rev. George H. Quarterman, will conduct the service of Evening Prayer and will preach.

drab ?

Not if your life has purpose. The Episcopal Church can help you find in Christianity the good which gives reason for living.

Church School Service ..... 9:45 a.m.
Evening Prayer and Sermon ..... 8:00 p.m.

St. John's Episcopal Church
42nd St. Snyder

James Talmadge Boyd, the son of Mr. and Mrs. Marshall Boyd, 1903 Seventeenth Street, will receive a bachelor of arts degree from Wayland College Monday. A ministerial student, Boyd plans to attend Southwestern Baptist Theological Seminary next year. He served as devotional vice president of the Baptist Student Union this year and is a member of the Ministerial Alliance and the Mission Band.

Early Services Sunday Night

Only a few Snyder churches plan to dismiss Sunday evening worship services because of the high school baccalaureate program.

Several churches have planned to hold servies at an earlier hour to enable church goers to reach the high school auditorium by or shortly after 8 o'clock. Among these are the First Methodist Church, where a short service will begin at 7 o'clock; the Thirty-seventh Street Church of Christ, where the evening worship will begin at 7 o'clock; the Twenty-fifth Street Church of Christ, where the evening meeting will begin at 6:30, and the Calvary Baptist Church, which will begin the evening worship at 7 o'clock.

The First Baptist Church will hold Training Union classes at 6:45, but will have no evening worship service.

Other churches where plans for the evening service were not definite yesterday afternoon are to announce arrangements Sunday morning or in church bulletins.

Rev. Adcock Will Attend Conference

The Rev. Woodrow W. Adcock will attend the Northwest Texas Annual Conference in Amarillo next week. He has completed five years as pastor of the First Methodist Church.

The local congregation is requesting his return for a sixth year, Mr. Adcock said.

Since his coming here, Mr. Adcock said that the membership and financial giving has increased 300 per cent. There are now more than 1,200 members, he said.

Now it costs less to "talk it over by long distance"

Long distance telephone calls have always been a real bargain.

Now that Congress has reduced the excise tax on those calls, it costs even less to "talk it over by long distance."

No part of the tax reduction goes to the telephone company. You get the full benefit — so most long distance calls now cost you 12% less than they did.

Next time . . . why wonder or worry? Talk it over by long distance and be sure.

NOW... AN EVEN BIGGER BARGAIN

Local service also costs less. Excise tax cut reduces your cost approximately 5%.

Open House Planned At Methodist Home

Open house will be observed Sunday afternoon at the First Methodist Church's new superannuate home from 2 until 4 o'clock.

The home is at 404 Thirtieth Street and is in the process of being deeded to the Northwest Texas Annual Conference. The Rev. and Mrs. Cecil Fox of Westbrook will move to the home June 1.

Joint Circle Meeting

The Rebecca and Helen Clemmer circles of the Trinity Methodist Church will hold a joint meeting for the election and installation of officers Monday night.

The Rev. B. W. Lewis, pastor of the church, will install the new officers following their election. A candlelight pledge service is also planned. Secret pals will be revealed and names chosen for new secret pals.

Since a thunder storm occurs when large masses of warm air are carried to high altitudes, most thunder is heard in summer, although it can occur in winter.

Oregon Holds Primary Today

PORTLAND, Ore. (AP) — A lackluster primary election today in Oregon is expected to draw only about half of the state's voters into the booths.

There are only two contests for top offices to pull interest. Both involve Republicans. The Republicans have dominated elections here for years.

One is for the GOP nomination for governor. Earl Newbry, secretary of state, is challenging the incumbent, Paul Patterson, who took office 17 months ago when Douglas McKay resigned to become secretary of interior.

They ran a campaign without heat, although Newbry tried to liven things up the last two weeks by favoring federal construction of big power dams in this region.

The other contest finds Rep. Homer Angell facing two Republican challengers in the metropolitan Portland area. Some observers give 42-year-old Tom Lawson McCall a chance to unseat Angell, who has served in the House since 1939. The third man in the race is A. W. Lafferty.

The Democrats also have three candidates in that congressional district, but there is expected to be no contest as Mrs. Edith Green, a proven vote getter, runs against two unknowns, C. S. Johnston and H. H. Stallard.

Girl Crowned Queen At 1st Baptist Church

Fredine Thies received the rank of queen in a coronation ceremony held Sunday night for members of the Girls' Auxiliary of the First Baptist Church.

Members of the auxiliary gain a step in rank for each new set of achievements. Rank is given for scriptures memorized, other memory work and study of the work of the church.

Other members of the auxiliary who participated in the ceremony and were recognized for their elevation in rank were Gayrene Cummings, Tinney Eades, Donna Leniora, Keitha Walton. Ladies in waiting; Sally Herring, Paulette Walton, Lealma Partain, Ann Byrd. All princesses; Marguerette Holt, Mickey Camp, Marilyn Robinson, Lynda Bradley and Beverly Rodgers, maidens.

The ceremony was planned and directed by Mrs. S. H. Ator, GA counselor. Mrs. G. C. Coleman presented the queen's crown. Mike Hillery was crown bearer and Martha Bright flower girl.

Head Of Publishing Firm Has Succumbed

CHICAGO (AP)—Andrew McNally, 67, chairman of the board of Rand, McNally & Co., printers, publishers and one of the nation's leading mapmakers, died yesterday after a short illness.

McNally, grandson of Andrew McNally, founder of the firm in 1856, had been associated with the company since 1907. He served as president from 1932 to 1948, when he was named chairman and one of his sons, Andrew III, was elected president.

He also is survived by his widow, two other sons, Frederick of New York City and Ward of Chicago, and a daughter.

McNally maintained homes in Chicago; Thousand Islands, N.Y.; and Pasadena, Calif.

Grand Piano Theft

LOS ANGELES (AP)—Grand theft—of a grand piano—has brought three months in jail for Mrs. Dorothy Poteet, 19, who pleaded guilty.

Investigators said she rented a $684 piano at $26 a month and that within an hour after it was moved in another crew moved it out. It was sold, they reported, for $250.

For Insurance Service
Call 3-5611
—Fire —Auto —Marine —Casualty
The Deffebach Agency
2606 Ave. R Box 925

Two little girls left alone! It sounds like the beginning of a sad story.

But look again. There are certainly no tears. There is a comfortable home; and pretty clothes.

But these children have been given a great deal more than the ordinary comforts of life. There in the older child's hand is a book, "The Story of Jesus."

How reassuring to see that they have been given the advantages of a Christian training. Somehow all doubt has been removed from our minds. We feel that these little girls will be safe—not only during this one evening, but through their entire lives.

All of us want our children to be shielded from life's hardships and temptations, but we can guarantee no such protection. Our surest course is that we rear them in a Christian atmosphere, sending them to Daily Vacation Church School and taking them to the services of the Church regularly. Then, and then only, will we know that we have done everything in our power for their future success, happiness and salvation.

THE CHURCH FOR ALL . . . ALL FOR THE CHURCH

The Church is the greatest factor on earth for the building of character and good citizenship. It is a storehouse of spiritual values. Without a strong Church, neither democracy nor civilization can survive. There are four sound reasons why every person should attend services regularly and support the Church. They are: (1) For his own sake. (2) For his children's sake. (3) For the sake of his community and nation. (4) For the sake of the Church itself, which needs his moral and material support. Plan to go to church regularly and read your Bible daily.

	Book	Chapter	Verses
Sunday	Deuteronomy	6	4-10
Monday	Isaiah	41	8-10
Tuesday	Matthew	6	19-34
Wednesday	Luke	5	1-11
Thursday	II Corinthians	4	16-18
Friday	Titus	3	1-11
Saturday	Psalms	23	1-6

Copyright 1954, Walker Adv. Service, Strasburg, Va.

This Series of Ads Is Being Published Each Week In The Snyder Daily News, Sponsored By The Following Business Etablishments

Forrest Builders Supply
2109 25th Phone 3-3301

Scurry Butane Co.
1012 25th

Walter Hales Lumber & Supply
East Highway Phone 3-5792 or 3-6253

Snyder National Bank
Nearly Half Century Banking Service
Member Federal Deposit Insurance Corp.

West Texas State Bank
Member Federal Deposit Insurance Corp.

Battenfield Hospital Clinic
Snyder, Texas

Roe's Home & Auto Supply
SELLING THROUGH SERVICE
2207 Ave. S Phone 3-3402

The Deffebach Agency
Complete Insurance Service
Phone 3-5611 2606 Ave. R

Piggly Wiggly

Snyder Auto Supply
1300 Ave. R Phone 3-3361

Times Printing Company
PRINTING — OFFICE SUPPLIES
1921 25th St. Phone 3-7202

Voting Age Is Called Matter For The States

WASHINGTON (AP)—Sen. Russell (D-Ga) today denounced as an invasion of states' rights President Eisenhower's proposal to lower the voting age from 21 years to 18.

Russell, unofficial spokesman for a bloc of Southern Democrats in the Senate spoke out in an interview in advance of the start of Senate debate today on a proposed constitutional amendment to give the vote to 18-year-olds.

"It is the most inexcusable infringement on the rights of the states that I can think of," Russell said.

His state, Georgia, is the only one which now permits 18-year-olds to vote. He said "it has worked well" there, but he added that the voting age is a matter for individual states to determine under the Constitution and should remain so.

He said the constitutional amendment proposal "is a direct reflection on almost every governor and state legislature" because "it asserts they are not capable of fixing the regulations and qualifications for their own voters."

The proposed amendment would bar any state from denying or abridging the right to vote to citizens otherwise qualified who are 18 or older.

Chairman Langer (R-ND) of the Senate Judiciary Committee, which approved the proposal by 7-3 March 15, said he expects the required two-thirds favorable vote.

He noted that Eisenhower had asked for the amendment as part of his legislative program in the State of the Union message Jan. 7.

Bolger Appointed To Funeral Directors Post

G. Edward Bolger of Bolger Funeral Home was appointed this week chairman of the public relations committee for the Texas Funeral Directors & Embalmers Association.

The appointment was made by George H. Lewis, Jr., of Houston, who became president of the organization early this month when it held its annual convention in Houston.

Bolger presently is president of the West Texas Funeral Directors Association, which will hold one of its two yearly conventions at San Angelo in October.

EGGS GALORE with POWER SUPER LAYING RATION

At last, here's a feed, made by a formula designed to produce RESULTS from your laying flocks. Once you've tried it you'll say, like thousands of others: "Man, oh man, Power Super Layer does have a profit punch in every pound." Try it....

AVAILABLE IN MASH CRUMBLES OR PELLETS AT YOUR FAVORITE FEED STORE

The Bible

Versus

Jehovah's Witnesses

Ted Norton

1. JESUS IS THE CHRIST. "Thou are the Christ, the Son of the living God." Matt.16:16. Did Peter tell the truth? God was back of his statement, Mt.16:19. "If thou art the Christ tell us . . . Art thou then the Son of God? And he said unto them, Ye say that I am." Lk.22:67-70. See also Mark 14:61,62.

1. THE CHRIST IS A COMPOSITE BODY. "The Christ is a composite body made up of many members. The Head of The Christ is Jesus Christ, God's beloved Son. Those who are taken from amongst men, justified, begotten and anointed by the spirit of Jehovah, and who then continue faithful unto death, will constitute the members of The Christ complete."—"Creation" page 200.

Again, "The Christ is composed of Jesus, the great and mighty head, and 144,000 members . . ."—"Harp of God," page 191.

2. THE BLOOD OF JESUS CHRIST REDEEMS THE WORLD. "Behold, the Lamb of God, that taketh away the sin of the world!" John 1:29; See also 1John 2:2, Col.1:20; 1Tim.2:6.

2. THE BLOOD OF JESUS WAS NOT SUFFICIENT TO ATONE FOR THE SINS OF THE WHOLE WORLD, AND THAT THE CHURCH COMPOSED OF 144,000, JOINS WITH HIM IN MAKING THE ATONEMENT. "In doing this he offered up himself as a great sacrifice for sin. Thereafter he offers the members of his body also, they being taken into his covenant by sacrifice . . ." —"Reconciliation," page 281. Again, "It seems quite certain from the scriptures that when the new covenant is inaugurated and begins to function, the church, which is the body of Christ, will have part in the mediatorial work . . . Because the body members have been taken into the covenant by sacrifice, and offered up by Christ Jesus as a part of his sacrifice, and therefore become of Christ."—"Reconciliation" page 284.

3. CHRIST BECAME HEAD OF HIS CHURCH (HIS BODY) AT HIS RESURRECTION WHEN HE SAT AT GOD'S RIGHT HAND. ". . . when he raised him from the dead, and set him at his own right hand in the heavenly places . . . and put all things under his feet, and gave him to be the head over all things to the church, which is his body. . . " Eph. 1:20-22.

3. CHRIST BECAME HEAD OF HIS NEW CREATION WHICH IS HIS BODY AT HIS BAPTISM. "At the time of his baptism Jesus was begotten by Jehovah to the divine nature . . . There the new creation began; and there Christ Jesus was made the Head over the members of the new creation, which is his body (Col.1:18)."—"Creation" page 202.

4. JESUS COULD NOT BE A PRIEST ON EARTH. "For if he were on earth, he should not be a priest, seeing that there are priests that offer gifts according to the law: . . ." Heb.8:4. Earlier in this chapter the writer said, "Now of the things which we have spoken this is the sum: We have such a high priest, who is set on the right hand of the throne of the Majesty in the heavens; . . ." Heb.8:1.

4. JESUS BECAME HIGH PRIEST AFTER THE ORDER OF MELCHIZEDEK AT HIS RAPTISM. "His consecration was accepted, and he was there begotten to the divine nature and anointed by the holy spirit of God. (Mat.3:16,17). Here there became the great High Priest of the Melchizedek order, installed in office to do service for Jehovah.—"Creation", page 191.

5. PRAY FOR RULERS—MEN OF AUTHORITY. "I exort therefore, that, first of all, supplications, prayers, intercessions and giving of thanks, be made for all men; for kings, and for all that are in authority; that we may lead a quiet and peaceable life in all godliness and honesty." 1Tim.2:1,2. Again, "Honor all men. Love the brotherhood. Fear God. Honor the king." 1Pet. 2:17.

5. WILL YOU PRAY FOR THE PRESIDENT OF THE UNITED STATES?

CHURCHES OF CHRIST

Warder K. Novak, Preacher
2509—37th Street

Ted Norton, Preacher
1411—25th Street

HOSPITAL NOTES

The following admissions and dismissals at the two Snyder hospitals are only those whose names have been released by the hospitals

BATTENFIELD HOSPITAL

Admissions — Mrs. Harley S. Clay, 2800 Twenty-fifth Street; Mrs. H. D. Holmes, 1811 Thirteenth Street; Norma Jean Burney, Ira; Mrs. E. D. Allen, 2303 Avenue H; Mrs. Lowell Thornburg, Snyder; Early Garcia, 3203 Avenue K.

Dismissals — Mrs. Kenneth Larsen, Snyder; Mrs. Kenneth Ashley and baby boy, 1105 Thirty-first Street; Larry Russell, Snyder; Mrs. James Crosson, 2306 Twenty-sixth Street; Linda Hill, 309½ Twenty-ninth Street.

COGDELL HOSPITAL

Admission —J. M. Phillips, Fluvanna, medical.

Dismissals — Mrs. Jimmy Goode, 1402 Avenue R, medical; Mrs. Elmo Weyel, 3734 Highland Drive, obstetric, and infant son; Mrs. B. J. Hart, route No. 3, obstetric, and infant daughter.

BIRTHS

Mr. and Mrs. Harley S. Clay, 2800 Twenty-fifth Street, are the parents of twin sons born this morning in Battenfield Hospital. The first, born at 1:40 a.m., weighed four pounds, eight ounces. The second was born at 2:05 a.m. and weighed five pounds, 10 ounces.

Mr. and Mrs. M. D. Abbott, Jr., of Clarksville are parents of an eight-pound, five-ounce son, born May 13 at the Clarksville Memorial Hospital. Mrs. Abbott is the former Miss Mariwyn Wren, granddaughter of Mr. and Mrs. George M. Garner, 2711 Avenue I.

Graveside Rites In Snyder For John Ira Burroughs Held Today

Funeral services were held at 10 o'clock this morning in Amarillo for John Ira Burroughs of Lubbock, formerly of Dermott, a retired Santa Fe Railway employe.

Services were held at the Boxwell Funeral Home chapel in Amarillo. Graveside services were to be held at 4 o'clock this afternoon in the Snyder Cemetery, with Warder K. Novak, minister of the Thirty-seventh Street Church of Christ, officiating. Arrangements were under direction of Bell Funeral Home.

Mr. Burroughs died yesterday morning in an Amarillo hospital. Survivors were not known here this morning.

OIL

Continued from Page 1

and west lines of section 199-1-BBB&C, five miles west of Hamlin. It is to test the reef, and will be a twin to a project now producing in the Royston field.

SCURRY DRILLING

Union Oil No. 1 J. D. Boone, Northeast Scurry wildcat, is drilling below 7,508 feet after a drill-stem test from 7,336-431 feet. The tool was open 45 minutes, with recovery 10 feet of mud. Flowing pressure was zero, with 30-minute shutin pressure 110 pounds.

Knickerbocker No. 1 Jordan, Northwest Scurry tester which has recently resumed operations, is preparing to swab and test on perforations in the Strawn at 7,864-74 feet and 7,878-880 feet. Plugged-back total depth is 8,238 feet.

Ralph Lowe No. 1 Golden-Sun, Southwest Scurry prospector which has been fishing, is drilling below 2,800 feet in lime and shale. Lone Star No. 1 Eiland is drilling in lime below 3,090 feet.

Charles R. Gartrell, Jr., trustee, of Big Spring, has set location for his No. 1 C. T. McLaughlin in the Diamond M-Clear Fork field of Scurry County. It is 330 feet from south and west lines of the southeast quarter of section 184-97-H&TC, about 14 miles southwest of Snyder and on a 162-acre lease. Projected depth is 3,500 feet.

In Northwest Scurry County, Bright & Schiff No. 1 Ainsworth is waiting for cement to cure after a squeeze job. Woodson No. 1 Noel is cleaning out to 7,860 feet and Woodson No. 1 Lanham is drilling below 2,883 feet in dolomite. Superior No. 8,536 Lanham is drilling in lime and shale below 5,642 feet.

DRILLING REPORT

Union Oil & Gas No. 1 Porter, Southwest Borden wildcat, is preparing to plug and abandon on total depth of 8,280 feet.

C. T. McLaughlin No. 1 Egger, East Nolan tester, is preparing to run logs at total depth of 6,535 feet in the Cambrian sand.

American Republics is preparing to quit their No. 1 Puckett, Howard wildcat, as a failure on total depth of 10,060 feet.

Missing Pair Is Discovered

Rufus Braziel, about 20, Snyder Negro, was arrested at Abilene yesterday with the 13-year-old Snyder Negro girl he is charged with decoying from the custody of her mother.

They were returned here yesterday by Howard Gibbons, deputy sheriff, who said both were being held in the county jail.

The charge against Braziel was filed in county court here this week. No charge has been filed against the girl, Rosia Venita Davis, daughter of Mr. and Mrs. Anderson Davis, Jr. The complaint was based on affidavit of the child's mother, Jessie Mae Davis. The child's father is serving his second year of a four-year sentence for bootlegging. He has attempted unsuccessfully to obtain remittance of the remainder of his sentence through the state board of pardons and paroles.

Davis said he believed the incident would not have occurred had he not been in jail, making it necessary for his wife to be employed.

Gibbons said both Braziel and the minor child told him, they had not married. Punishment in event of conviction on a charge of enticing a minor from the custody of a parent is a fine in the range of $25 to $200.

Session Called In Guatemala

GUATEMALA (AP)—The Guatemalan Congress scheduled a special session today to discuss this Central American Republic's controversial arms purchases from Poland and diplomatic break with Nicaragua.

The legislature's president, Maj. Marco Antonio Franco assured reporters last night that Guatemala's armed forces had no "expansionist interests" and the arms from the Communists were for legitimate purposes.

The U. S. State Department officially notified Latin American countries early this week an "important arms shipment" was being unloaded in Guatemala from Stettin, Poland, but did not indicate whether the United States would promote efforts to halt further shipments. President Eisenhower told a news conference Wednesday the arms report was disturbing.

(The State Department previously warned of the danger of rising Communist influence in Guatemala.)

In Managua yesterday, the Nicaraguan government announced it had broken off diplomatic relations with Guatemala. It charged the Guatemalan government had aided Communist infiltration into Nicaragua and spread Red propaganda there.

Oral Hearing Is Held Here

An oral hearing between lawyers for both sides was held before Judge Sterling Williams yesterday afternoon in the civil suit of H. P. Allison and others vs. R. E. Smith and others.

The hearing was held because the jury last week favored both sides in answering special issues in its charge. Judge Williams, after hearing arguments yesterday, took the case under advisement pending his possible rendering of a judgment.

The case involved about $184,000, of which about $23,000 would go to the Allisons for royalty payment, regardless of the outcome of the suit. The remainder is connected with working interest of four oil wells.

Marvin Key, one of the defendants, ceased to be an active party in the suit when the jury last week answered all special issues involving him in his favor, judging that he had acted in good faith toward the plaintiff in execution of an oil and gas lease.

Sorority Nines Battle In Cheesecake Classic

LOS ANGELES (AP)—There were curves aplenty in the second annual cheesecake classic baseball game at the University of Southern California's Bovard Field yesterday.

Embattled were two sorority nines, for the benefit of underprivileged children sent to Troy camp in the San Bernardino mountains.

Pi Beta Phi's smooth sockers were pretty flashy in green jersey blouses, white shorts and green trim. The Delta Gammas wore blue and gold. The Pi Phis won the five-inning game 6-4.

Visiting Mr. and Mrs. Ed Bolger, 3100 Hill Avenue, Wednesday, were his aunt, Mrs. Spivey Barnes, Waco, and her daughter, Mrs. Norman Finley of Abilene. Mrs. Bolger is a medical patient in Battenfield Hospital.

LET GOD HELP YOU SOLVE YOUR PROBLEMS — ATTEND CHURCH SUNDAY

8:45 A.M.—"THE MEANING OF FAITH IN GOD" — Pastor
(Junior Choir Will Sing)

9:45 A.M.—Church School Classes For All Ages

10:55 A.M.—"THE MEANING OF FAITH IN GOD" — Pastor

11:00 to 12:00—Radio Broadcast Of Church Service

6:30—Junior Choir Practice

7:00 P.M.—"THE TIE THAT BINDS"—Pastor

Evening Church Service will be dismissed in time for Baccalaureate Service at High School.

YOU ARE WELCOME AT ALL SERVICES

FIRST METHODIST CHURCH

Woodrow Adcock, Pastor — Ave. R & 27th Street

LEGAL NOTICE

THE STATE OF TEXAS
TO: Helen Louise James
GREETING:

You are commanded to appear by filing a written answer to the plaintiff's petition at or before 10 o'clock A.M. of the first Monday after the expiration of 42 days from the date of issuance of this Citation, the same being Monday the 5th day of July, A.D., 1954, at or before 10 o'clock A.M., before the Honorable District Court of Scurry County, at the Court House in Snyder, Texas.

Said plaintiff's petition was filed on the 17th day of May, 1954.

The file number of said suit being No. 6428.

The names of the parties in said suit are: Martin James as Plaintiff, and Helen Louise James as Defendant.

The nature of said suit being substantially as follows, to wit: For Divorce.

If this Citation is not served within 90 days after the date of its issuance, it shall be returned unserved.

Issued this the 17th day of May A.D., 1954.

Given under my hand and seal of said Court, at office in Snyder, Texas, this the 17th day of May A.D., 1954.

(s) Eunice Weathersbee
Clerk
District Court, Scurry County, Texas.

KSNY RADIO LOG

MUTUAL BROADCASTING SYSTEM 1450 kc

FRIDAY EVENING

6:00 Fulton Lewis, Jr And New (MBS)
6:15 Local News
6:30 Gabriel Heatter News (MBS)
6:45 Perry Como Sings (MBS)
7:00 Three Sons
7:15 Bandstand
7:30 Take A Number (MBS)
8:00 News (MBS)
8:05 Spotlight Story (MBS)
8:15 Mutual Newsreel (MBS)
8:25 Interlude
8:30 Great Day Show (MBS)
9:00 Counter-Spy (MBS)
9:30 Deems Taylor (MBS)
10:00 Ed Pettitt (MBS)
10:15 Night Watch
10:55 Mutual Reports News (MBS)
11:00 Sign off

SATURDAY MORNING

6:00 Sign on
6:00 Family Alter
6:05 Musical Clock
6:15 Rooster Call
6:25 Musical Clock
6:45 Let's Go Fishing
6:50 Musical Clock
7:00 News
7:05 Market Report
7:10 Musical Clock Cont.
7:30 News
7:45 Times, Tunes, And Temperatures
8:00 According To The Record.
8:05 Home Edition Of The News
8:15 Coffee Time
8:30 Kitchen Kapers
8:45 Morning Melodies
9:00 Woody Woodpecker Show (MBS)
9:30 News (MBS)
9:35 Woody Woodpecker Cont. (MBS)
10:00 1450 Club
10:30 News (MBS)
10:35 Sagebrush Shindig
11:00 Home Demonstration Club
11:15 That All May Learn
11:30 Interlude
11:35 U. S. Military Band (MBS)

SATURDAY AFTERNOON

12:00 Man On The Farm (MBS)
12:30 News
12:45 Quartet Reverie
1:00 Mutual's Game Of The Day (MBS)
1:30 Mutual's Game Of The Day (MBS)
2:00 Mutual's Game Of The Day (MBS)
2:30 Mutual's Game Of The Day (MBS)
3:00 Mutual's Game Of The Day (MBS)
3:20 Scoreboard (MBS)
3:25 News (MBS)
4:00 Red Ball Express
5:00 Music By Otto Thurn (MBS)
5:30 Dinner Date (MBS)
5:45 Jack Brickhouse Sports (MBS)
5:55 News (MBS)

SATURDAY EVENING

6:00 Sports Digest
6:15 Interlude
6:20 Musical Movie Card
6:30 Globe Trotter (MBS)
6:45 Keep Healthy (MBS)
6:55 Cecil Brown News (MBS)
7:00 Farm Quiz (MBS)
7:30 Farm Story (MBS)
8:00 New England Barn Dance (MBS)
8:30 Lombardo Land (MBS)
9:00 Chicago Theater Of The Air (MBS)
10:00 Ed Pettitt News (MBS)
10:15 Night Watch
10:55 Mutual Reports News (MBS)
11:00 Sign off

TELEVISION LOG

FRIDAY PROGRAMS

KDUB-TV Channel 13 – Lubbock

1:45 Program Previews
1:50 TV Sermonette
2:00 Shopping Bag
2:30 Brighter Day (CBS)
2:45 Love Of Life (CBS)
3:00 Recipe Round-Up
3:45 Bandstand
4:00 Doty On Duty
4:15 Children's Theater
4:45 Uncle Dirk
5:00 Ages The Clown
5:30 Kit Carson
6:00 Community Crossroads
6:30 Texas Tech Presents
6:45 News, Sports, Weather
7:00 Abbott & Costello
7:30 Topper (CBS)
8:00 Wrestling From Chicago
9:00 My Friend Irma (CBS)
9:30 Greatest Drama
9:45 Fulton Lewis, Jr.
10:00 News, Sports, Weather
10:15 Charlie Chan and City of Darkness
11:30 Sign Off

KCBD-TV Channel 11 – Lubbock

2:55 News, Market, Weather (L)
3:00 Ladies Matinee (L&F)
3:30 The Cook Book (L)
4:00 Welcome Travelers (NBC)
4:30 On Your Account (NBC)
5:00 Cisco Kid (F)
5:30 Wild Bill Hickok
6:00 Channel 11 Revue
6:25 Sports (L)
6:30 The World Today (L)
6:40 Weather—(L)
6:45 Dennis Howell (L)
7:00 Garroway At Large (NBC)
7:30 Life Of Riley (NBC)
8:00 TV Theater (F)
8:30 Duffy's Tavern (F)
9:00 Danny Thomas (ABC)
9:30 News Of The Hour (L)
9:40 Weather (L)
9:45 Sports (L)
9:50 Colonel March

KMID-TV Channel 2 – Midland-Odessa

1:00 Test Pattern
3:00 Movie Matinee
3:30 Birthday Party
4:00 Nora's Kitchen
4:30 House Party
4:55 News Hillies
5:00 Crusader Rabbit
5:00 Two Gun Playhouse
6:15 News With Bill Richle
6:25 TV Weatherman
6:30 Music Room
6:45 Oil Report
7:00 Guffey's Ghostbook
7:15 Pioneer Playboys
7:30 Life With Riley (NBC)
8:00 Playhouse of Stars (CBS)
8:30 Ringside With The Rasslers
9:30 Duffey's Tavern
10:00 News Final
10:10 TV Weathervane
10:15 Sports Desk
10:30 The Late Show
11:45 Sign Off

KRBC-TV Channel 9 – Abilene

1:00 Test Pattern
4:45 Daily Devotions
4:55 News Headlines
5:00 Kalvin Keewee (L)
5:15 Previews (L)
5:25 Crusader Rabbit (F)
5:30 Palomino Playhouse: "Westward Bound"
6:30 Evening Report (L)
6:45 Christopher Program
7:00 What's New with Ann Harper (L)
7:30 Life Of Riley (NBC-F)
8:00 Dione Lucas Show (F)
8:30 Rocky King, Detective (K)
9:00 The Paul Killiam Show
9:15 World's Greatest Fighters
9:30 Files of Jeffrey Jones (CBS)
10:00 News, Sports, Weather (L)
10:15 Sweetwater Theater: "Tom Boy"
11:15 Vespers & Sign Off

SATURDAY PROGRAMS

KDUB-TV Channel 13 – Lubbock

2:45 Program Previews
3:00 TV Sermonette
3:00 Rocket Ranger (CBS)
4:00 Blazing Arrows
5:00 Facts Forum
5:30 The Big Picture
6:00 Industry On Parade
6:15 News
6:30 Beat The Clock (CBS)
7:00 Jackie Gleason Show (CBS)
8:00 Herb Shriner (CBS)
8:30 Crown Theater
9:00 That's My Boy (CBS)
9:30 Championship Wrestling
10:30 Big Playback
10:45 Candlelight In Algeria
11:45 Sign Off

KCBD-TV Channel 11 – Lubbock

2:55 News, Market (L)
3:00 Six Gun Theater (F)
4:00 Playtime (L)
4:30 Johnny Jupiter (F)
5:00 Farm Show—RFD 11 (L)
5:30 Spinnersanctum (L&F)
6:25 Sports (L)
6:30 The World Today (L)
6:40 Weather (L)
6:45 Interlude (F)
7:00 To Be Announced (F)
7:30 Ted Mack's Amateur Hour (NBC)
8:00 Theater Guild (ABC)
9:00 Your Hit Parade (NBC)
9:30 Eddie Fisher (NBC)
9:45 News Of The Hour (L)
9:55 Weather (L)
10:00 Sports (L)
10:05 Wrestling

KMID-TV Channel 2 – Midland-Odessa

2:00 Test Pattern
3:00 Big Game Hunt
3:30 Buster Crabbe Show
4:00 KMID Jamboree
5:30 Saladmaster
5:35 Star Room
5:45 Bellview Baptist Church
6:00 News and Weather
6:15 Industry On Parade
6:30 Bible Forum
6:40 Star Room
7:00 Facts Forum
7:30 Boxing from New York
8:30 Original Amateur Hour
9:00 Dollar A Second
9:30 Your Hit Parade (NBC)
10:00 News And Weather
10:15 The Late Show
11:30 Sign Off

KRBC-TV Channel 9 – Abilene

1:00 Test Pattern
4:45 Texas Industry (F)
5:00 Range Rider (CBS-F)
5:30 Palomino Playhouse: "West of the Rio Grande"
6:30 Let's Go Traveling (F)
7:00 Backstage at the Jamboree (L)
7:30 The Original Amateur Hour
8:00 Ringside With the Rasslers
9:00 That's My Boy (CBS-E)
9:30 Hit Parade (NBC-E)
10:00 Saturday Final (L)
10:10 TV Weatherfacts (L)
10:15 Movietime: "A Wac, A Wave, and A Marine"
11:30 Vespers & Sign Off

ALPHABET SERVICE BUSINESS

Who Sells What & Where Is He?

BUTANE

—Call Scurry Butane Company, 3-3721 for prompt gas delivery. Sales & Services, domestic & commercial appliances.

FLOWERS

—Fresh Flowers for all occasions. We telegraph flowers anywhere. Bell's Flower Shop. Dial 3-4651.

FURNITURE

—Frigidaire refrigerators, washers, ironers. Also large selection of quality furniture at King & Brown.

Political Announcement

The News is authorized to announce the following candidates for office, election to be subject to action of the Democratic Primary.

For District Clerk:
MRS. EUNICE WEATHERSBEE

For County Treasurer:
MRS MOLLIE PINKERTON
MRS. LEONA WEATHERS

For Justice of Peace, Precinct No. 1:
W. C. DAVIDSON

For County Sheriff:
HOMER WHISNAND
LLOYD H. MERRITT

For County Clerk:
DAN COTTON
PAT JOHNSTON

For County Tax Assessor-Collector:
JIM IKARD

For County Judge:
EDGAR TAYLOR

For County Attorney:
WAYLAND G. HOLT

For Commissioner Precinct No. 1:
CLARENCE A WADE
T. B. KNIGHT
JOHN E. BRYANT

For Commissioner Precinct No. 2:
CULLEN H TOOMBS
LLOYD DEVENPORT

For Commissioner Precinct No. 3:
L. L. (Pat) MOORE

For Commissioner, Precinct No. 4:
DOYLE PARMER
DON ROBINSON

For County Superintendent:
FORREST W. BEAVERS

For District Attorney:
RENAL B. ROSSON

For State Senator:
HARLEY SADLER

For Representative 90th. Legislative District of Texas:
ROBERT R. PATTERSON

ANNOUNCEMENTS A

SPECIAL NOTICE A-2

I will not pay any debts except those made by myself. Mrs. Kate Beverin.

Hugh Boren & Sons are dependable and experienced. Insurance, Real Estate, Loans, Oil. Dial 3-3651.

SPECIAL NOTICE

My property around Bull creek has been posted according to law. Trespassers will be prosecuted.

H. H. CAREY

FOR RENT: Electrolux polisher. 80c per hour or $1.50 per day. 3120 Avenue T. Dial 3-5306.

CARD OF THANKS A-3

We want to thank everyone that has helped us in every way after the loss of our home.—Steve Cox, Jr., and family.

AUTOMOBILES B

AUTOS FOR SALE B-1

Sell or trade equity in 1951 Nash Rambler. R&H, overdrive, good condition. Ward Kolb, City Barber Shop.

TRAILERS B-3

MODERN trailer house for sale. Easy terms. Three blocks East Bradley Lumber Company on Clairemont Road.

FOR SALE: Six-trailer houses. Ideal for rent or lake cabins. $65.00 each. Dial 3-6053 or 3-5544.

AUTO RADIATORS B-11

SNYDER RADIATOR SERVICE
FRANK D. STEPHENSON
"THE RADIATOR MAN"
CLEANING NEW — REPAIRING REBUILT
1105 AVE. T DIAL 3-4131

BUSINESS OPPORTUNITY C

FOR SALE

Produce business and equipment including: 12-foot deep freeze, three sets scales, electric chicken picker and batteries, coca cola box, safe, cash register, adding machine, typewriter, desk and chair. Will sell or lease equipment and rent building. For appointment or information—

Write - Box 49-R-2
COLORADO CITY, TEXAS

WANTED: Couple to lease small downtown hotel. Dial 3-7152.

BUSINESS SERVICES D

BLDG. SPECIALIST D-2

NOTICE!

Concrete; masonery; carpenter work; Repair work our specialty. No job too small.

Malcolm James Phone 3-4836
Shade McGinty Phone 3-4918

PLUMBERS D-13

Claude Ingram plumber, experienced, responsible, dependable and reasonable. Dial 3-3848.

MISCELLANEOUS D-26

CALL O. C. Floyd for free estimates on concrete or tile work. Dial 3-7224.

All kinds of lawn mowers, machine sharpened and repaired. Jack Darby Blacksmith, 1922 - 26th. street, Snyder, Texas.

FOR CLASSIFIED ADS PHONE 3-5486

BUSINESS SERVICES D

MISCELLANEOUS D-26

DITCH DIGGING CONTRACTORS

- Sewer, Water and Gas Lines
- Foundations Of All Kinds
- Free Estimates

CITY PLUMBING CO.
1801 Avenue S. Phone 3-6364

REPAIR all type air conditioners. Reasonable prices. Call 3-9297, ask for Monroe.

HENRY'S
AIR CONDITIONING SALES AND SERVICE. DUCTS BUILT.
Located on 24th between Avenue S and T
Dial 3-3263

Call C. R. Agee, 3-4355 or 3-5122 for painting, paperhanging, texturing. Free estimates, courteous service. All work guaranteed

EMPLOYMENT E

SALESMEN, AGENTS E-4

BE INDEPENDENT. Sell Rawleigh Products. Opening now in Scurry County. See V. S. Ezzell, Ringgold, Texas, today or write Rawleigh's Dept. TXE-770-D, Memphis, Tenn.

MAN WANTED FOR RAWLEIGH BUSINESS in City of Snyder. Real opportunity. No experience needed to start. See V. S. Ezzell, Ringgold, Texas, or write Rawleigh's, Department TXE-771-D, Memphis, Tennessee.

INSTRUCTION F

SCHOOLS, INSTRUCTION F-1

HIGH SCHOOL
ESTABLISHED 1897

Study at home in spare time. Earn diploma. Standard texts. Our graduates have entered over 500 different colleges and universities. Engineering, Architecture, Contracting and Building. Also many other courses. For information write American School, O. C. Todd, 2401 29th Street, Lubbock, Texas.

FINANCIAL G

WANTED!

Want to borrow $40,000 at 5% on Real Estate valued at $95,000. Insurance Companies say they would gladly make the loan if it was in any other town but Snyder as Snyder is over built. If you have faith in Snyder and its future and you have $40,000 to loan on good security

Write Box F-1 Care-of Snyder Daily News.

WOMEN'S COLUMN H

CHILD CARE H-3

WOULD like to care for two or three children in my home 2602½ Avenue H.

Will care for your children day or night. Mrs. Bama Davis, 801 29th Street, Phone 3-5608.

Care for your children, day and night. Free Transportation. Mrs. J. C. Beavers, 801 29th Street. Phone 3-3038.

LAUNDRY SERVICE H-5

IRONING WANTED. $1.50 per dozen. 3005 Avenue J. Dial 3-6410

WANTED: Ironing in my home. Charge by piece. 1709 Avenue E. Dial 3-5685

SEWING H-6

ALTERATIONS
DRESSMAKING
Phone 3-4862
3207 40th St.

SEWING MACHINES FOR RENT
New and used sewing machines. Sales and supplies. Service on all make machines.
MILLER SEWING MACHINE EXCHANGE
Authorized Dealer for Vigorelli
2806 Avenue "D" Phone 3-4771

SEWING

Alterations and Sewing for men and women. Belts and Buttons.
Mrs. Nell Mason Ferguson
1701 Avenue S
Dial 3-5127

MISCELLANEOUS H-7

For your Stanley Home Products and Demonstrations. Call Marie Carter, 3-3834.

FARMER'S EXCHANGE J

FARM EQUIPMENT J-1

1950 John Deere tractor and equipment for sale. Reasonable. Bill Bullenger, 1100 - 26th. after 5:30.

GRAIN, HAY, FEED J-2

FOR SALE

Lankard cottonseed No. 57 and Western Pro.ific stormproof. Will be on lot North of Clark Feed store Saturday, May 22nd.

H. C. Corley
Knox City, Texas

LOOKING FOR A HOME — BUSINESS OR RENTAL PROPERTY?

CHECK THE REAL ESTATE ADS LISTED EACH DAY IN THE SNYDER DAILY NEWS

DENNIS THE MENACE

"HEY, DAD! I'M ALL OUT OF PAPER CUPS!"

FARMER'S EXCHANGE J

GRAIN, HAY, FEED J-2

ALFALFA hay for sale. Good new or old crop. Wallace Becker, Slaton, Texas.

LIVESTOCK J-3

BRAHMAN BULLS — Several excellent registered three year olds. Bred by Flowers Ranch, Menard, Texas. Good individuals. Contact Doug Scott, Route 6, Paris, Texas. Phone 4-8170.

FARM SERVICE J-5

FOR CUSTOM PLOWING—SEE G. B. PARKS. DIAL 3-8072.

MERCHANDISE K

BUILDING MATERIAL K-1

PAY CASH and save

2x6 6 and 8-foot	$4.95
15 lb. Asphalt Felting 432' Rolls	$2.79
2x4 and 2x6, 10-foot through 20-foot	$6.25
1x12 Fir Sheathing	$6.95
Cedar Shingles Red label	$7.95
Asbestos Siding, sub grade (ass't colors)	$6.95
Corrugated Iron (29 gauge) 6 foot through 12 foot	$8.95
24x24 window units	$8.95
24x24 Window units	$7.95
2-8x6-8 glass doors	$8.09

VEAZEY CASH LUMBER CO.
1 mile West On Lamesa Highway
Phone 3-6612

DOGS, PETS, ETC. K-3

FOR SALE Full blood Collie pup. One Fox Terrier. A few big pups to give away. Mrs. R. W. Webb, three miles on Lubbock highway.

HOUSEHOLD GOODS K-4

LATEST MODEL ELECTROLUX
The Vacuum Cleaner You Never Have to Empty
Free Demonstration
Phone 3-3140
ETHEL ROBBINS

HOME SUPPLY PLUMBING COMPANY

3 BLOCKS SOUTH OF SAFEWAY IN THE OLD JR. HIGH BUILDING

Complete line of Home Furnishings, appliances, air conditioners, paint, plumbing fixtures and carpet.

Go by today and register for the deluxe contour chair being given away.

Here is a sample of our prices and merchandise:

Sunbeam iron, reg. $14.95. Our price $10.00

4,500 CFM Squirrel cage, 2-speed air conditioner with adapter. Reg. $199.50. Our price $158.00

3,000 CFM Squirell cage, 2-speed air conditioner with adapter. Reg. $139.50. Our price $113.00

20-gallon water heater. Reg. $69.50. Our price $52.00

All types of plumbing fixtures. check our price before you buy.

11-foot automatic defroster deluxe Admiral refrigerator. Reg. $399.50. Our price $319.00

Super Kemtone paint (all colors) one coat paint. Reg. $4.95. Our price $4.20 and $3.95

SEE OUR MERCHANDISE—OUR DEAL WILL SAVE YOU MONEY

FOR BEST RESULTS, USE THE SNYDER DAILY NEWS CLASSIFIED DIAL 3-5486

RENTALS L

UNFURNISHED APTS. L-4

Reduced Rent!

Two-bedroom unfurnished apartments, water and yard upkeep furnished.

Downstairs .... $65 per month

Upstairs ..... $60 per month

Under new management

Waymar Apartments

1910 Coleman
Phone 3-6942 or 3-6212
Mrs. M. M. Mapes
Resident Manager

THREE-room unfurnished apartment $35.00 per month. Dial 3-5209 or 3-3890.

FURNISHED HOUSES L-5

FOR RENT—two-room house well furnished. Bills paid. East hiway, across from "Y" Grocery. Phone 3-4871. W. D. Cummings.

HOUSES

Furnished and Unfurnished
BILLS PAID
Children Welcome
Herman L. Deere
1810 Avenue O
Phone 3-6576

RENTALS L

FURNISHED HOUSES L-5

CLEAN two-room furnished house. Inquire 3001 Avenue M or Dial 3-4187.

TWO small modern furnished houses. Couple only. Three miles on Lubbock highway. Dial 3-3777.

FURNISHED private home for rent to permanent couple. Three miles on Sweetwater highway. Dial 3-6351.

REAL ESTATE M

HOUSES FOR SALE M-2

LARGE three-room house. $150.00 down payment.
FOUR-room house, $2,750.00 overall.

VERA BLACKSTOCK
Dial 3-5209 9 A.M. to 5 P.M.
3-3890 after 5 P.M.

ON A WIDE PLOT

In Southwest "Old Snyder" is this three-bedroom, large den, with two baths. The light, airy kitchen is a "dream." Beautiful landscaped yards. The back is fenced and has large shade trees.

Inspection by appointment

Pinnell Realty Company
REALTOR
1712 - 25th
3-5912 3-4569

TWO-BEDROOM G.I.

Two-bedroom home. 720 square feet. $250.00 closing cost.

SPACIOUS AND PRIVATE

Lovely three-bedroom and den home. Three car garage. Central heating and evaporated air conditioning. 2170 square feet floor space. 225 x 225 foot lot. Shown by appointment only.

FOUR-room house with fenced backyard to trade for trailer house.

JACK & JACK REALTY
Dial 3-3452
1921 - 26th Street

FOR SALE by owner: Three-bedroom stone house. Price—$12,000.00. Dial 3-5292 for appointment to see.

THREE-bedroom house for sale with den, 1300 square feet, paved street, corner lot. 100 per cent G.I. Loan. $10,000.00. $300.00 down, $65.59 Payments, including everything. Located 3208 Hill Avenue.
Dial 3-3249

CAUTION
SINGER sells its machines ONLY through SINGER SEWING CENTERS — identified by the famous Red "S" on the window. NEVER through dealers or department stores.

Singer Sewing Machine Co.
Phone 360 159 Walnut
Colorado City

REAL ESTATE M

HOUSES FOR SALE M-2

LOOK AT THESE!!!

Nice two-bedroom home in Highland Park. Will carry large FHA Loan—See this today.
Also two-bedroom home in Morningside. Will refinance this for you.
Three-room home, good location—only $200.00 down, balance like rent, overall $4,000.00.
320 acre farm—three miles of Snyder. One-half royalty—$100.00 per acre. Improvements fair.
Let us help you sell your property whether homes, farms, ranches or industrial—Assure you service.

See

Geo. J. & Lydia Webb
Manhattan Hotel or call
Office 3-5171 Res. 3-6508

Four-room house for rent at 3703 Noble Drive. Fenced in back yard. Phone 3-6996.

FOR SALE: Four rooms and bath with garage, on large lot. $5,000.00. Located behind Producers Supply on Lamesa Highway.

SEE THIS!

Four-bedrooms, two complete baths, spacious other quarters, newly redecorated. Top quality construction—only $7,500.00, easy terms. 607½ - 32nd. Would take some trade-in. Write or phone proposition to owner
Millard Richmon
DeLeon, Texas

HOUSE for sale or trade in Colorado City. Two-bedroom, G.I. loan. 968 East 16th. Contact L. G. Richardson, Snyder, Dial 3-6875.

OFFICES OF
H & H DEVELOPMENT COMPANY
will be closed until June 7th. Listings are being handled by

PINNELL REALTY
1712 - 25th. Street
Dial 3-5912

FOR SALE: Equity in two-bedroom G.I. home. 120 20th Place. Dial 3-6049.

LOTS FOR SALE M-4

FOR SALE: Two-bedroom house, hardwood floors, floor furnace, fenced yard, storm cellar. $4,350.00. 608 - 26th. Dial 3-6137.

LOTS FOR SALE
$10.00 down and $10.00 monthly
CHILDERS REAL ESTATE
DIAL 3-3320

LOT FOR SALE: One 50 x 150 on utilities. Nice location for building. 214 32nd Street. Dial 3-6686.

REAL ESTATE M

FARMS-RANCHES M-6

FOR SALE

406 acres of deeded land, new modern home, three rooms and bath, well for water supply to house, borders on river for about one-mile. 120 acres grass lease paid up for five years, 120-acre additional grass lease paid up until January 1, 1955. Also 400 to 600 acres of open range and has a fence around most of it. Will run 150 cows. Three miles of good town, one-fourth mile to pavement. Price—$35,000.00.

V. N. NEWBY
Route 3 Phone 2778-W-4
McAlister, Oklahoma

MERCHANDISE K

HOUSEHOLD GOODS K-4

SEE TOWN AND COUNTRY FOR NEW AND USED FURNITURE

One clean used Servel Refrigerator Butane—$59.50.

Used air conditioners $15.00 up

Used gas range $27.50

18-foot upright Freezer one year old, new guarantee, new price $600, our price $375.

Also other items to choose from.

Four ways to buy: Terms — Charge — Cash — Lay-a-way
Dial 3-3362 — 2403 - 25th

Bargains in bedroom furniture, $39.50 up to $84.50. Desk $10.00 to $22.50. $6.95 rugs now $6.95. Ollie Swap Shop, 2013 Avenue S.

TV TOWER — cheap, lawn seats aplenty. Bargains, quick deals. Post Office Swap Shop, 2301 Avenue R. Dial 3-6122.

9 x 12 Linoleum rugs only $4.95. Zig-Air Coolers with water pumps, $49.95. Plumbing supplies, pipe and fittings. We buy, sell and trade anything of value, let's trade.

YEAGER SALVAGE CO.
2109 Avenue T

SPORTING GOODS K-8

BOAT FOR SALE

Fourteen-foot Chris Craft with new 25-horse Mercury motor, tarp and trailer. Good terms to right party.

A. M. ROBERTS
114 Peach Street
Dial 3-5796 or 3-3161

MISCELLANEOUS K-11

FOR SALE: Shetland Pony—$100.00. 1950 dump truck—$750.00. One block West Jones Grocery. Clairemont Road. Dial 3-7250.

PIPE

For Every Purpose

SNYDER PIPE AND SUPPLY
Lubbock Hwy. Phone 3-6113

FOR SALE: One practically new 12-inch electric fan, one slightly used set of 1952 edition of Comptons Encyclopedias, one view master projector and screen. See—

OLLIE PEEK
2602 Avenue M - Sundays or after 4:30 week days

RENTALS L

FURNISHED APTS. L-3

CANARY COTTAGES

All bills paid.
Kitchenettes - Air-conditioning
$40.00 Monthly
1111 - 26th. Street Dial 3-9254

FURNISHED apartment for rent. 1801 Avenue S. Dial 3-6304.

FURNISHED apartment for rent. Couple. 1303 - 24th. Street.

CHECK THESE
1. All utilities paid.
2. One block shopping center.
3. Private baths.
4. Catering to Singles & Couples.

BILTMORE APT'S.
2702 Avenue E.
DIAL 3-9102

CLEAN, modern apartments, refrigerated air-conditioning, garages, rates very reasonable. Nesbit Motel, Lamesa Highway.

FURNISHED apartments, two-room efficiency, bills paid. Jack & Jack Realty. Phone 3-3452.

SMITH MOTEL: Kitchenettes and bedrooms to accommodate one to four persons. East highway. dial 3-6463.

UNFURNISHED APTS. L-4

UNFURNISHED apartment for rent. $25.00 per month. Dial 3-3403.

UNFURNISHED three-room apartment. 2006-A Avenue X. To see call 3-6420 or 3-6466.

REAL ESTATE M

FARMS—RANCHES M-6

FOR SALE: 1400 acres of grass land in Motley County. Priced right. See or call Henry Stiles, Girard, Texas, Box 182, Phone 2107.

Use Classified Ads
DIAL
3-5486

REAL ESTATE M

LOANS-OIL ROYALTIES M-9

WANTED: Producing Scurry reef royalties. Navarro Royalties Company, Odessa, Texas.

WANTED: Producing royalties, any amount. COMBERT ROYALTY CO., Amarillo Bldg., Amarillo, Texas.

FOR SALE — TRADE M-11

WILL trade equity in two-bedroom home in Southwest Lubbock for three-bedroom home in Snyder. Phone J. W. McClure, Snyder, 3-5241.

GOOD DEPENDABLE USED CAR BUYS!

1953 Plymouth Cranbrook 4-Door Sedan, radio, heater, one owner, 15,000 actual miles	$1,385
1950 Chevrolet 4-Door Sedan, loaded with extras, one owner, new car trade in	$695
1951 Plymouth Cranbrook 4-Door, equipped, one owner, 27,000 actual miles	$735

Several other good buys to choose from.

Western Motor & Implement Co.
Packard For Quality — Willys For Economy
East Highway Phone 3-4500

WE HAVE SOME GOOD BUYS!

If We Don't Have the Car You Want In Stock — We Can Get It For You and Save You Money.

T. C. GOSS USED CAR LOT
Big Spring Highway Phone 3-9297

SAFE BUY—USED CARS

Refrigerated Air Conditioning $330

1951	Nash Rambler, radio, heater, overdrive	Sport Coupe
1952	Ford Victoria Radio, Heater, Overdrive	ONE OWNER
1952	Lincoln Cospo, Air Conditioner, Fully Equipped	BIG SAVINGS

ALL USED CARS GUARANTEED 90 DAYS
We Can Insure Your Payments When You Are Sick or Injured

Williamson-Dupree Motors
Your Lincoln-Mercury Dealer
1920 26th Street Phone 3-4639

SAFETY-TESTED USED CARS

1952 Lincoln Cosmopolitan, one-owner car, very low mileage, fully equipped, new safety tires, priced to sell.	
1954 Oldsmobile "88" Holiday Sport Coupe, NEW, radio, heater, Hydra-Matic, white wall tires	Will trade
1951 Olds "98", 4-door, Radio, Heater	$1,195
1949 Plymouth Deluxe, 4-Door	$445
1950 GMC ½-ton Pickup, good one	$395
1951 Studebaker convertible, Radio, Heater Hydra-Matic	$695

R. B. SEARS MOTOR CO.
CADILLAC-OLDSMOBILE SALES-SERVICE
312 E. Highway Phone 3-3181

A-1 A-1 A-1

TOP VALUES!

Yes, you can be sure that every car on our lot will give you dependable service and our prices are always right.

1952 Ford (6) ½-ton Pickup, radio, heater, like new	$785
1951 Chevrolet ½-ton Pickup, radio, heater, extra good	$565
1950 Ford V-8 Club Coupe, radio, heater, cream puff	$695
1950 Buick Special, radio, heater, best buy	$695
1952 Ford Station Wagon V-8, one owner, sold new for $3,200, almost new only	$1,895

We have the largest stock of nice clean used cars and trucks in West Texas. And we are the WILDEST traders in TEXAS.

Don Wells, Salesman

Wade PIPKIN Motors
"THE" Ford Dealer Of West Texas
Dial 3-6351 1615 26th St.

Ford Ford Ford Ford

WE ARE PLEASED to offer to our friends and clients a new service — Automobile Financing . . .
It will be worth your time to consult us before purchasing an automobile under any credit plan.

We Can Save You Money!

PINNELL INSURANCE AGENCY
1712 25th Street
SNYDER, TEXAS
Phone 3-5912

Rates On Snyder Daily News Classified Word Ads:

One day	.05 Per Word
Three days	.12 Per Word
Six days	.18 Per Word
Each day following	.01 Increase

15 word minimum rate

Space ads	.84 per inch per insertion

EARNED RATES

Three days	.7[illegible] per inch per insertion
Five days	.7[illegible] per inch per insertion

MONTHLY EARNED RATE
For 15 words at 26 issues per month. Total $5.70
Capitals and type larger than agate at double

WORD AD DEADLINES

Weekdays	5 p.m.
For Sundays	12 Saturday

RULES
The publishers reserve the right to correctly classify all advertising; to edit any copy deemed objectionable for any reason, and reserve the right to accept advertising only on a cash in advance basis. Some ads are charged to phone owners purely as an accommodation and payment is due immediately upon publication. Some types of ads are not charged under an circumstances but must be strictly cash in advance.

CASH IN

On These Low Priced, Quality Cars.

1953 Chevrolet Club Coupe, radio, heater, very low mileage, just like new and look at the savings on this	$1,395
1951 Chevrolet Business Coupe, radio, heater, nice seat covers, and an extra nice car for the low price of	$485
1950 Chevrolet 2-Door, heater, good solid buy	$595
1952 Chevrolet 4-Door Sedan, radio, heater, powerglide, very clean with thousands of trouble-free miles	$1,095
1950 Ford Fordor, heater, good transportation and is priced right for this clean car	$595
1952 Studebaker 4-Door Sedan with overdrive and low mileage, a real buy	$995
1950 Ford Tudor Sedan, radio, heater, here is a good one for a low price	$495
1950 Chevrolet ½-ton Pickup, good one	$585
1951 Chevrolet ½-ton Pickup, heater and ready to go	$685
1952 GMC ½-ton Pickup, just like new and has big heater	$795
1950 Ford 1½-ton Cab & Chassis, Long wheelbase, a work horse	$395

We have more to choose from and you can be sure they are of top quality in their model when you see the Chevrolet OK sign of used car warranty.

High Trade-In For Your Present Car On A New 1954 Chevrolet

LAMB CHEVROLET CO.
USED CAR LOT
1312—25th Phone 3-7222

Talmadge's Segregation Fight To Put Government On Spot

By JAMES MARLOW

WASHINGTON (AP) — When it comes time to step into the ring with the United States Supreme Court, Herman Talmadge, dark-haired governor of Georgia, may find he's overmatched.

He's itching, he says, for a knock-down-drag-out fight with the court which on Monday outlawed segregation in public schools. He says Georgia will defy the decision if it's the only Southern state which does.

Georgia defied the court in President Andrew Jackson's time. Jackson winked and let Georgia get away with it. No president nowadays is likely to follow suit.

Defiance would put Talmadge in the position of defying the nation and even undermining it since there can be no democratic society unless its members abide by the lawful processes, including the court, which they created.

Talmadge's determination to fight the court may be in direct proportion to the willingness of other Southern states to go along with him when the showdown comes. That's still months away.

On Monday the court said only segregation must end. It invited the attorneys general from the states with segregation to argue here in October on terms of a decree which will fix a deadline.

What the government can do to make Georgia comply, if Talmadge balks, would depend on how he tried to frustrate the court order. What the government might do is neither clear nor predictable. A few steps, however, appear obvious.

Talmadge could say the ruling did not apply to Georgia because Georgia was not one of the states involved in the cases on which the court ruled, although its ruling does apply to all states.

If Talmadge took this stand, nothing would happen until some Negro parents in Georgia asked a federal court to make Talmadge end segregation.

Told by a federal court, as he would be, that the Supreme Court decision applied to Georgia, Talmadge could be jailed for contempt if he then disobeyed. He could be jailed indefinitely, or until he ordered segregation in Georgia ended. This would take months.

If, then, individual school superintendents in Georgia refused to follow the decision, they could be brought into federal court on contempt charges. More time. Or Georgia's disobedience might take some other turn.

In President Jackson's day the federal government, because of treaties with the Cherokee Indians, claimed exclusive jurisdiction over territory they occupied. Then Georgia claimed it.

When a Cherokee Indian named Corn Tassel killed another Indian, inside Cherokee territory, a Georgia state court, claiming jurisdiction, tried him and sentenced him to be hanged.

On an appeal, the Supreme Court ordered the execution stopped and told Georgia to explain why it had infringed on Cherokee territory. The Georgia State Legislature ordered local officers to ignore the Supreme Court.

Corn Tassel was hanged. Then Georgia ordered two New England missionaries, living in the Indian territory, to swear allegiance to Georgia. The missionaries refused on the grounds they were in Cherokee territory, not in Georgia.

They were tried in a Georgia court and jailed. The Supreme Court ruled the federal government had jurisdiction and ordered the missionaries released. Georgia refused.

Jackson is reported to have stood back and said, "John Marshall (the chief justice) has made his decision; now let him enforce it."

Boston Reds Are Arrested

BOSTON (AP) — Three men and three women faced Superior Court action today on charges of conspiring to overthrow by force or violence the government of Massachusetts or the United States.

All were arrested last night after a Suffolk County grand jury investigating communism in Boston returned seven secret indictments.

Still being sought is Daniel Boone Schirmer, 39, once an avowed member of the Communist party of Massachusetts.

Otis Arther Hood, 54, four times Communist party candidate for governor and self-admitted titular head of the party in Massachusetts for many years, was arrested in his Boston home.

Ann Burlak Timpson, 43, also of Boston, known as the "Red Flame" when she led demonstrating striking textile workers in the early depression years, said her arrest was "a campaign stunt by Dist. Atty. Garrett H. Byrne . . . who believes the way to get elected is to prosecute Reds."

The two other women seized and taken to the Suffolk County jail are Mrs. Barbara Bennett Rosenkrantz, 31, of Springfield, and Mrs. Edith Abber, 33, of Boston.

Also arrested were Franklin P. Collier Jr., 48, of Melrose, head of the party's bookstore on Boston's Beach Street for many years, and Herbert I. Zimmerman, 29, who authorities said was education director of the Communist party in the Greater Boston area.

The atmosphere (chromosphere) of the sun has an apparent thickness when seen from the earth of about one half of 1 per cent of the diameter of the sun's disk.

IS QUESTIONABLE
ACCIDENT INSURANCE IS POSITIVE
YOU NEED THE BEST

WORTHINGTON
INSURANCE AGENCY
WOODROW WORTHINGTON
1021 26th St. — Dial 3-3352

Representing THE TRAVELERS, Hartford

Sailormen Are Still Plying English Seas

LONDON (AP) — Ebenezer Shrubshall is a sailor with a difference. Never in his life has he tasted strong drink — coffee, tea or cocoa.

Ebbie is skipper of the Kitty, one of the last sailing ships to trade in British waters. Properly called a spritsail barge, the Kitty is a seagoing ship with all the grace of the days of the windjammer.

More than a thousand sailing barges once plied between the Thames River and Britain's coastal ports. Now only 30 are left. They too will go to the breaker's yard as their old skippers die. Youngsters these days don't stick with the life afloat.

Ebbie told his story as he steered the Kitty down the Thames bound for Ipswich on the east coast with 100 tons of maize. John Burford, mate, deckhand and ship's cook all rolled into one, stood in the bows, tending the foresail and keeping watch for other shipping.

"I started when I was 12 as mate to my old father," Ebbie said. "His father was a sailorman too. Now I'm 66 so that makes 54 years afloat.

"Not so many years ago probably a hundred barges would be going down the estuary on this tide. Today we might see a couple — and we might not. Cargoes aren't so easy to find for the sailormen. Too much competition from the motor barges.

"The trouble is that these days everybody wants everything in a flaming hurry.

"We might get around to Ipswich for instance, in a couple of days, given a fair wind. On the other hand, if the wind stays around in the east, we might take a fortnight. And if we do, there won't be much money in it for Ebbie.

"We get paid by the cargo. Half the freight money goes to the barge owners and half to me and my mate. Fair wind and a quick voyage and we're in the money. Foul wind and a long drag and we don't get much butter on our bread.

"Still, I don't smoke and I only drink water so I get by all right. I reckon my only vice is chocolate biscuits — I can always eat a few o' them."

No Action On Public Works In Philippines

MANILA (AP) — The Philippines' Third Congress adjourned its 100-day regular session early today with a 33½-million-dollar public works bill still hanging.

President Ramon Magsaysay was reported considering a special session to act on the measure.

The Congress approved a batch of important bills during the closing hours, including the national budget of $260,322,936. Magsaysay had asked for $334,134,930. National defense got $85,419,171—a record—and education $85,054,395.

The Congress also approved a $26,270,187 counterpart fund for U. S. mutual security aid.

Members For Labor Co-op Sought Here

Farmers in this area interested in hiring Mexican national laborers have been asked to go to the Snyder Co-operative Gin Monday and become members of the Scurry County Farm Labor Association.

Officials of the association said those joining the labor co-operative are under no obligation to gin their cotton at any gin other than the one they want. The association is organized separately from the co-op gin and is only using the gin office.

The office will be opened at 10 o'clock Monday morning by Robert H. Poteet, manager. The association said farmers can secure workers at the lowest possible price by joining the co-operative, but to get workers when they are needed, the farmers should become members at the earliest possible time and sign papers required by the state employment commission and the federal government.

Man's Ashes Turn Up Among Auctioned Items

LOS ANGELES (AP) — Robert Shapiro is wondering what to do with an urn containing the ashes of a man who died 10 years ago.

The urn turned up in 200 boxes and trunks Shapiro bought at a storage company auction of unclaimed goods. Police and the coroner's office told Shapiro they were not conerned.

Shapiro said maybe he'll put the urn in a warehouse, forget it and let it be autioned in, say, another 10 years.

Mrs. Agee's Delicious
TAMALES AND CHILI
1617 Ave. M Phone 3-4355

MOST for your money
—new FORD Triple Economy Pickup!

NEW FORD 6½-ft. F-100 Pickup, GVW 4,800 lbs Big 45-cubic-foot box. Only Ford has toggle-type tailgate latches with rubber anti-rattle cushions.

MOST POWER

With new 130-h.p. *Power King* V-8 engine, the new Ford F-100 Pickup is the most powerful ever built! Or, choose the 115-h.p. *Cost Clipper* Six—the most efficient 6-cylinder engine in its class! Both engines develop more horsepower per cubic inch of displacement than any other Pickup engines. High power with small displacement normally means gas *savings!* **ONLY FORD** gives you a LOW-FRICTION, high-compression, overhead-valve, deep-block engine in *every* truck model!

MOST COMFORT

ONLY FORD offers so much to help the driver do a better day's work—*faster and easier!* The new Ford Truck *Driverized* Cab gives you more glass area, wider seat and wider opening doors than any of the other five leading truck makes! **ONLY FORD** gives you *seat shock snubbers,* to iron out the bumps and give you real riding comfort. Options at low extra cost: Power Brakes—**ONLY FORD** ½-tonners offer them! *Fordomatic* Drive—takes 90% of the work out of driving!

MOST ECONOMY

ONLY FORD Trucks for '54 give you Triple Economy! **1.** New gas-saving LOW-FRICTION engines increase power up to 23%, cut wasteful internal engine friction as much as 33%. **2.** New *Driverized* Cabs, and controls like *Fordomatic* and Power Braking at worth-while extra cost, reduce costs by helping the driver do a better job. **3.** New Capacities! Over 220 models with strong low-weight chassis for trip-saving payload capacities! And Ford Trucks last longer!

Why drive a "down payment"? Come in today and trade for one of the new . . .

FORD *TRIPLE ECONOMY* TRUCKS

Can you see, steer, stop safely? Check your truck—check accidents.

MORE TRUCK FOR YOUR MONEY!

F.C.A.

WADE PIPKIN MOTORS

1615 26th STREET

"THE" FORD DEALER OF WEST TEXAS
LARGEST DEALERSHIP IN THE WORLD for its size

PHONE 3-6351