Microfilm Center, Inc.
P.O. Box 45436
Dallas, Tx. 75235

SUNDAY

THE SNYDER DAILY NEWS

15¢

VOL. 21 NO. 143 SNYDER, TEXAS (79549) SUNDAY, Nov. 8, 1970 18 PAGES

The SDN Column

In case you have not stopped to think just how far along 1970 is, we got our first Santa Claus letter of the season here at the newspaper office Friday.

Most people nowadays try to delay visible preparations for Christmas at least until Thanksgiving, but that is three weeks away. And when Thanksgiving arrives, there will be just four weeks and one day remaining before Christmas, and then suddenly the year will be gone.

★ ★ ★

The Board of Directors of the Texas Manufacturers Association has adopted a resolution recommending that officials of tax-supported colleges and universities protect the rights of students who are in college for the primary purpose of getting an education and who want to go to class, and also the rights of college faculty members who want to teach rather than dissent to the point of disrupting the college program.

The TMA directors, in their resolution, suggested that all students have an opportunity to participate in the educational process in an atmosphere of learning void of disruptive action "by the small percentage of the students and faculty members fomenting these conditions."

For faculty members, they recommend that "each individual employed to teach a given subject devote his or her time to the teaching of that subject void of any political or social issues not implicit in the subject itself....."

The resolution is going to the legislature and to the Governor.

Unless there is legislation, some of these points may become "law" through court mandate, but that would require considerable time. There have been reports already of college students lodging complaints that they were denied instruction in the classroom because of rioting and disruption by other student groups, and in one case which reached the bench, a judge ordered that a student's tuition be refunded because his college permitted demonstrations to interrupt his education.

★ ★ ★

Biologists of the Texas Parks and Wildlife Dept. say that it is easier to brand a catfish than a yearling bull. They use different instruments, however. The fish are branded with a cold copper instrument rather than a hot iron. The fish-branding tool is super-cooled in a dry ice and acetone solution and then held against the fish for one second. It leaves a dark pattern on the skin which grows with the fish and usually remains visible well over a year.—WACIL McNAIR.

★ ★ ★

Today In History

By THE ASSOCIATED PRESS

Today is Sunday, Nov. 8, the 312th day of 1970. There are 53 days left in the year.

Today's highlight in history:

On this date in 1932, Franklin D. Roosevelt defeated Herbert Hoover for the presidency of the United States.

On this date:

In 1519, the Sapnish conqueror Hernando Cortez reached Mexico City.

In 1793, the world-famous Louvre Museum in Paris was opened to the public.

In 1889, Montana became the 41st state of the Union.

In 1904, President Theodore Roosevelt was elected.

In 1950, during the Korean War, the first fight between jet planes took place. American fighters were attacked by North Korean MIGs.

In 1962, Mrs. Franklin D. Roosevelt died in New York City.

Ten years ago—John F. Kennedy was elected president, defeating Richard M. Nixon

Five years ago fifty-eight persons were killed and four survived the crash of an American airlines jetliner into a hill near Cincinnati Airport.

One year ago—In a report to President Nixon on his fact-finding tour of Latin America. Gov. Nelson A. Rockfeller of New York warned of a new wave of nationalism and anti-Americanism.

★ ★ ★

THE WEATHER

SNYDER TEMPERATURES: High reading Friday, 83 degrees; low reading, 37 degrees; reading at 7 a.m. today, 41 degrees.

Northwest Texas: Partly cloudy tonight and Sunday. A little warmer tonight, low 39 to 50. Turning cooler Sunday, high 67 to 79.

North Central Texas: Fair and warmer tonight, low 47 to 57. Partly cloudy Sunday, turning cooler in extreme northwest in afternoon, high 78 to 82.

Northeast Texas: Fair and warmer tonight, high 50 to 57. Partly cloudy and chance of thundershowers Sunday, high 72 to 78.

Southwest Texas: Partly cloudy through Sunday. Warmer tonight, low 48 to 58. Mild Sunday, high in 80s.

South Central Texas: Partly cloudy and warmer tonight and Sunday. Low tonight 52 to 65. High Sunday in 80s.

Southeast Texas: Partly cloudy and warmer tonight and Sunday. Low tonight 55 to 62. High Sunday 75 to 85.

West of the Pecos: Partly cloudy through Sunday. Warmer tonight, low 38 to 55. Turning a little cooler in north Sunday. High 70 to 85.

Coast: Mostly south winds 5 to 15 knots tonight increasing to 8 to 20 knots Sunday.

SNYDER
AN
ALL-AMERICA
CITY

GETTING A CLOSE LOOK — Hubert H. Humphrey checks the livestock on his Waverly, Minn., farm. Humphrey is returning to the Senate after a six-year absence. (AP Wirephoto)

LONG-AWAITED EVENT

Work Starts At College

A long-awaited event will take place Monday morning on the new Western Texas College Campus just south of Cogdell center on the Roundtop Road.

A ground-breaking ceremony will officialy launch construction of the first building s of the new campus.

The construction project will be launched just two weeks less than a year after Scurry county voters approved creation of the county-wide college district by an overwhelming margin.

The brief ceremonies Monday will begin at 10:30 a.m. and the public is invited to attend.

Several well-known public figures are due to be present for the event, including Congressman George H. Mahon and Mrs. Mahon. The 19th district Congressman notified college officials Friday that he planned to attend the ceremony. He and Mrs. Mahon are in the district during the election recess of Congress.

Representatives of the Coordinating Board of the Texas College and University System also are expected, and possibly other officials. The college hopes to have as a special guest for the ceremony Mrs. Jonisue Stiff, who gave the campus site to the college district.

Actual work on the first phase of construction for the new two-year college is due to begin immediately by Area Builders of Odessa, the firm which submitted the low bid two weeks ago. The first phase will include enough buildings to open the college, the largest single project being a four-unit vocational complex. The initial construction contract is for $2,908,000 in buildings.

Scurry County had been actively seeking a two-year college since the mid-fifties and there had been interest in obtaining a college here for near half a century. However, all efforts to establish a college in the county had failed until the coordinating board authorized the election last Nov. 22 to create a county-wide junior college district.

Progress Made On UAW Pacts

DETROIT (AP) — Although progress apparently has been made on a new national pact, the end of a 54-day-old United Auto Workers Union strike against General Motors Corp. still seemed today to hang on local-level pacts.

The UAW summoned its 350-member GM Council to a meeting here Wednesday—a traditional sign of progress in contract talks. However, union leaders emphasized in their telegrams to delegates the urgency of the local-level agreements, and also said no national settlement was "imminent."

When any national agreement is reached, the UAW's GM Council must be consulted on whether to recommend approval or rejection to the rank-and-file.

More than 400,000 GM employes have been idled, as well as thousands of others in related fields, since the strike started at midnight Sept. 14.

Top GM and UAW bargainers have been operating under a news blackout since high-level, intensified talks began eight days ago.

Union and management leaders have said there must be a substantial number of the local accords—which supplement the national agreement—before a final settlement and resumption of auto production.

So far, 75 local pacts have been reached at 162 separate UAW-GM bargaining units in Canada and the United States.

Diplomats Snub Soviet Parties

By LEWIS GULICK
Associated Press Writer

WASHINGTON (AP) — Protesting Russian detention of two U.S. generals, Washington officials are boycotting this year's Soviet national anniversary celebrations—reportedly on orders of President Nixon.

The diplomatic snub means American ambassadors are staying away from the caviar-and-vodka parties given by the Soviets in many capitals, though they may send lower-ranking U.S. diplomats if they choose.

Coupled with U.S. tit-for-tat expulsion of a Soviet newsman Friday, the snub marks a further deterioration of relations between the two superpowers.

In Washington, the highest U.S. representative allowed to attend the annual Soviet embassy gala Friday night was Adolph Dubs, State Department Soviet affairs officer.

But the official boycott didn't hinder three former U.S. ambassadors to Moscow.

Among 600 guests at a reception given by Soviet Ambassador Anatoliy Dobrynin were W. Averell Harriman, former top U.S. negotiator at the Paris peace talks, and Soviet experts Foy Kohler and Llewellyn Thompson. The three formerly represented the United States in Moscow.

Last year the Nixon administration was represented at the celebration by two Cabinet members—Secretary of Transportation John Volpe and Secretary of Interior Walter J. Hickel.

After the State Department earlier Friday had indicated it would restrict its representation at the Soviet party to a deputy assistant secretary, Nixon reportedly favored going a notch lower. State Department press officer John F. King then announced Dubs, who holds the rank of country director in the department, would be the man. King said:

"In view of the unwarranted detention of the crew passengers of a light U.S. aircraft by Soviet authorities, including three officers of the American armed forces, it has been deemed inappropriate this year for senior American officials to accept the hospitality of the Soviet government on the occasion of the November celebrations."

Dubs was said to be under instructions to make plain to Dobrynin mounting U.S. displeasure over continued Soviet detention of the two U.S. Army generals and a major who landed in Soviet Armenia Oct. 21.

The United States says the light plane strayed across the Turkish border inadvertently and should be released promptly. The Soviets have protested the intrusion into their air space and say they are holding the men pending an investigation.

Moscow has turned down a request that U.S. diplomats be allowed to visit the American officers Monday. On previous visits, the men have been found in good health under house arrest in a comfortable villa.

STAR GAZER

By CLAY R. POLLAN

Your Daily Activity Guide According to the Stars.

To develop message for Monday, read words corresponding to numbers of your Zodiac birth sign.

1 A	31 Benefit	61 Psychic	
2 Good	32 Enjoyable	62 Leaks	
3 Lucky	33 Keep	63 Appealing	
4 Friendly	34 Enemies	64 Or	
5 You	35 Attention	65 For	
6 For	36 Through	66 Making	
7 Money	37 Plug	67 Disturb	
8 You	38 From	68 Reduce	
9 Contacts	39 Success	69 Win	
10 Have	40 Fortunate	70 To	
11 Secret	41 From	71 Experience	
12 Day	42 You	72 Half-way	
13 Pay	43 Day	73 Unnecessary	
14 Make	44 To	74 New	
15 Think	45 You'll	75 Skip	
16 This	46 Up	76 Gambling	
17 Visiting	47 You	77 Friends	
18 Positively	48 You	78 Eventually	
19 But	49 Sway	79 Pleasure	
20 About	50 A	80 Hornet's	
21 More	51 Friends	81 And	
22 An	52 Day	82 Their	
23 Advertising	53 Money	83 Temporal	
24 Are	54 Meet	84 Irritability	
25 May	55 Business	85 Expenses	
26 Beauty	56 Showing	86 Loyalties	
27 To	57 It	87 Nest	
28 Seeks	58 Don't	88 Artists	
29 Shops	59 By	89 Seeking	
30 Refrain	60 Impatience	90 Now	

MH Good Adverse Neutral 11/9

ARIES MAR. 21 – APR. 19	23-28-42-48-54-57-72
TAURUS APR. 20 – MAY 20	8-10-11-34-58-67-80-87
GEMINI MAY 21 – JUNE 20	47-49-51-69-63-70-82-86
CANCER JUNE 21 – JULY 22	2-6-17-26-29-64-83-88
LEO JULY 23 – AUG. 22	4-9-14-16-22-32-43
VIRGO AUG. 23 – SEPT. 22	24-27-33-41-56-60-81-84
LIBRA SEPT. 23 – OCT. 22	13-21-35-44-55-75-79-89
SCORPIO OCT. 23 – NOV. 21	3-7-12-19-30-38-76
SAGITTARIUS NOV. 22 – DEC. 21	15-18-20-39-45-69-78
CAPRICORN DEC. 22 – JAN. 19	7-46-53-62-68-73-85-90
AQUARIUS JAN. 20 – FEB. 18	5-25-31-36-50-61-71
PISCES FEB. 19 – MAR. 20	1-40-52-65-66-74-77

Goodfellows To Meet Tuesday

Snyder Goodfellows will meet at 7:30 p.m. Tuesday at the Steak House. All organizations are urged to send a representative to this meeting and anyone else interested in this work is invited to attend.

Guns Silent In Mideast

By THE ASSOCIATED PRESS.

Defense Minister Moshe Dayan says Israel no longer is committed to terms of a U.S.-sponsored cease-fire and military standstill near the Suez Canal and that if Egyptian troops cross the canal "they will have to meet Israel's iron fist."

The cease-fire expired Thursday midnight, but a resolution passed Wednesday in the United Nations urged that it be extended, and the guns remained silent today.

Dayan told a group of engineers in Tel Aviv on Friday the extension was prompted by the U.N. resolution and contained no commitment to the United States, implying that Washington had tied Israel's hands with the original three-month standstill.

The resolution also recommended that Israel, Egypt and Jordan return to indirect peace negotiations at the United Nations, which Israel has refused to do until Egypt pulls back missiles allegedly moved closer to the canal in violation of the original cease-fire agreement. Egypt responded that the missiles were in the standstill zone before the agreement and refused to pull them back.

Egypt said the current extension is the last under any circumstances, and Premier Wasfi Tell of Jordan reportedly told a Beirut magazine he believes another Arab-Israeli war is inevitable.

Tell pledged today in Amman to turn Jordan into the "launching pad and mainstay" of the Palestine guerrilla movement. He told a news conference his government would devote all its efforts to achieving a "deep and lasting brotherhood" between the army and the guerrillas.

Tell, whose appointment by King Hussein has been attacked bitterly by the commandos, expressed "heartfelt regret" for bloody fighting in September between Jordanian troops and Palestinian guerrillas.

"Our existence has only one label—the battle with Israel," the premier told newsmen. "The battle must be based on national unity and Arab cooperation. The first duty of the government is to achieve a state in which battle becomes the very essence of our existence to which all our lives and production must be devoted."

In Amman, a guerrilla spokesman reported that the last regular Palestinian commando forces had left the Jordanian capital in accordance with an agreement that ended the 11-day civil war in September.

Crowds in Cairo screamed and wept at ceremonies marking the end of 40 days of mourning for President Gamal Abdel Nasser. Gen. Mahmoud Fawzi, the Egyptian army chief, and other senior officers placed wreaths on Nasser's tomb beside a suburban mosque named for him.

In Tel Aviv, police reported they have questioned approximately 1,000 Arabs about two dynamite bomb explosions Friday in Tel Aviv's central bus station which killed one Israeli and wounded 34, five seriously.

Cutbacks Planned

SAIGON (AP) — All three branches of the U.S. armed forces announced troop cutbacks from Vietnam Saturday.

The army announced the largest cut—1,220 men—but the navy and air force came up with cutbacks that were a bit different.

The navy is withdrawing 115 men and 20 assault boats used in river and canal operations in the Mekong River Delta, while the 7th Air Force is cutting 252 men from its headquarters, a spot that is often the last to give up manpower.

The army units being redeployed or deactivated are a 920-man battalion of the 25th Infantry Division and a 300-man signal company.

All told, the cutbacks will amount to 1,587 men. They form part of the fifth phase of withdrawals that will reduce authorized American troop strength in Vietnam to 344,000 men by the Christmas holidays.

UF Campaign Hits $27,000

The Scurry County United Fund Campaign had edged past the $27,000 mark by the end of the week as new pleas went out from campaign leaders for workers to make reports.

Many reports still are outstanding, it was noted, and efforts are being made to get these in as rapidly as possible. Workers are being encouraged to complete their assignments and bring in all remaining cards.

The contribution average still is running higher than for a year ago, but progress has been slowed because of tardy reports.

The Scurry County United Fund is seeking $42,442.44 to support operations of nine participating service agencies.

Soldier Shot At Monument

BERLIN (AP) — A Russian soldier guarding a Soviet monument in West Berlin was wounded early today by shots fired at him and a comrade, a British spokesman said.

The spokesman said two or three shots were fired about 1:15 a.m.

The soldier, wounded in the arm and left side, was taken by a British military ambulance to East Berlin, the spokesman said.

The incident occurred a few hours before Red army units were to parade before the memorial in honor of the 53rd anniversary of the Bolshevik Revolution.

The official East German news agency, in a brief dispatch that called the incident "an unheard-of provocation," said officials did not know who fired the shots.

Officials in the Soviet Embassy in East Berlin lodged a "decisive protest with the British military administration in West Berlin and demanded the necessary measures for the immediate discovery and serious punishment of the criminals," the agency said.

The memorial to Russian soldiers in World War II is in the British sector just inside West Berlin, near the Brandenburg gate.

Its guard contingent is 18 men who have a barracks just behind the monument. Two soldiers stand guard 24 hours a day.

National Guard Units Called

HENDERSON, N.C. (AP) — Gov. Bob Scott ordered units of the North Carolina National Guard into Henderson today after a night of racial tension marked by sporadic gunfire and two fires.

A spokesman for the governor said the troops would be moved into the city this afternoon after state and city officials determined the number of units needed. City officials also extended a curfew through tonight.

Coast Guard Renews Search

PORTSMOUTH, Va. (AP) — The Coast Guard renewed its search in the Atlantic today for four missing crewmen of the sunken Bahamian motor vessel Caribbean Mist amid dwindling hopes for their survival.

The cutter Dependable sent aloft a helicopter at dawn to search the area off the North Carolina coast in which the Caribbean Mist went down Thursday, but by midmorning had found no trace of the crewmen.

Fourteen crewmen were picked up by rescue ships Friday. One was flown ashore by helicopter to the Cherry Point, N.C., Marine Air Station. Thirteen others remained aboard the Coast Guard cutter Chilula at the search scene, 90 miles southeast of Morehead City, N.C.

A Coast Guard spokesman said Friday night chances that the four missing crewmen had survived were decreasing.

FREE FOOD FOR CHARITIES — This was the scene on the rain-soaked parking lot of Lucky Stores, Inc., warehouse parking lot Friday in San Leandro, Calif. as representatives of charity organizations showed up to haul away free food from the strikebound warehouse. The supermarket chain said it gave away $300,000 worth of perishable meats and produce which pickets have prevented from being moved from the warehouse. (AP Wirephoto)

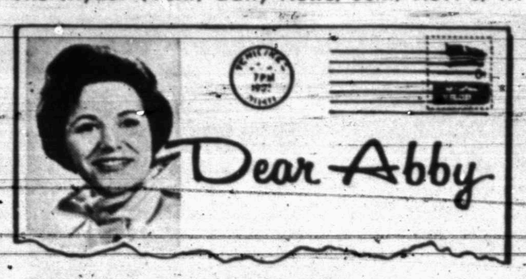

Twin beds not answer to problem

By Abigail Van Buren

[c. 1970 by Chicago Tribune-N.Y. News Synd., Inc.]

DEAR ABBY: I am in complete sympathy with "CHEATED," who said when his wife decided to get twin beds, something happened to their marriage.

My husband asked for twin beds because he thought he would be able to sleep better, but our marriage has deteriorated miserably since we stopped sleeping together. From the twin beds he moved into the spare room and things have gone from bad to worse. We argue constantly and go for days without speaking. It's hard to stay angry at a person when you can reach out at night and feel his warm body next to yours.

I doubt that he is sleeping better because I can hear him moving about at all hours. I am also up tossing and turning.

I am sorry we ever gave up our big double bed, but my pride prevents me from suggesting we try it again since it was his idea to give it up. ALSO CHEATED

DEAR ALSO: There is more suffering going on in the name of "pride" than for any other single reason. Tell your husband how you feel and quit wasting precious time. And if you both toss and turn half the night, at least you'll have company.

DEAR ABBY: Last Saturday night my husband and I went for a ride in the car and decided to drop in on another couple. My husband went to the door to see if they were home. The lady of the house answered the door and said they were just watching TV, and to come in, so we did.

The room was dimly lit and the man of the house was sitting in a big chair with nothing on but a pair of undershorts. We sat there visiting for a good two hours or more and he never did get up to go put on a pair of pants. I was terribly embarrassed. What would you have done in a situation like this? EMBARRASSED

DEAR EMBARRASSED: Probably exactly as you did. Just sat there expecting "Nature Boy" to excuse himself at any moment to put on a pair of pants. But since he didn't, I would have learned a lesson: When one drops in on friends without telephoning first, he can expect anything.

DEAR ABBY: About a year ago we moved to California. We moved into a very nice house in a nice neighborhood. We would have appreciated it if only one neighbor had rung our bell and said, "Hello." We've been here a year now and we still don't know any of our neighbors. Since nobody rang our bell, should we, as newcomers, have rung their bell and said, "Hello?" PUZZLED

DEAR PUZZLED: No. It's up to the neighbors to make a newcomer welcome. Since they ignored you, a friendly greeting when you see them is about as far as you should go. If you were to ring a neighbor's bell and say, "Hello," you might be taken for a ding-a-ling.

DEAR ABBY: Why is it that most wedding and engagement pictures appearing in the newspapers show only the bride? Wouldn't it make more sense and be much more interesting to have a picture of the couple, side by side? JOHN FROM OHIO

DEAR JOHN: Yes, but there's a practical reason why most newspapers use only pictures of the brides: Pictures of couples take up too much valuable space. Also the quality if the picture often suffers when there are two, not one person, in them.

What's your problem? You'll feel better if you get it off your chest. Write to ABBY, Box 69700, Los Angeles, Cal. 90069. For a personal reply enclose stamped, addressed envelope.

Hate to write letters? Send $1 to Abby, Box 69700, Los Angeles, Cal. 90069, for Abby's booklet, "How to Write Letters for All Occasions."

"X" Movie

NEW YORK (AP) — It had to happen. A movie has been made with the title "X." It is rated GP, basically for general audiences.

THE SNYDER DAILY NEWS

Published Sunday morning and each evening except Saturday by the Feather Printing and Publishing Co., Inc., at Snyder, Texas 79549.

Entered as second-rate class matter at the post office at Snyder, Texas.

SUBSCRIPTION RATES: By carrier in Snyder 35 cents per week $1.50 per month. By mail in Scurry and adjoining Counties, one year $9.95. Balance of Texas one year $12.50. All other states $15.00.

MEMBER OF THE ASSOCIATED PRESS.

The Associated Press is exclusively entitled to use for republication all news dispatches in this newspaper, also local news published herein. All rights reserved for republication of special dispatches.

CROP Drive Is Set Today

Young people from Snyder Churches will make a drive this afternoon for the Christian Rural Overseas Program (CROP).

The annual "hunger campaign" will begin here at 2:30 p.m. when the youths will meet at the First United Methodist Church and then begin their canvass.

The CROP drive is being sponsored by the Scurry County Ministerial Alliance. The Rev. Frank Tarr and the Rev. Robert D. McArthur are in charge.

Like modern hippies, the early Greeks considered it more dignified to go without shoes.

RESCUE AT SEA — A Coast Guard helicopter lowers a sling to the deck of the S. S. Homeric during rescue operations Thursday evening to remove Catherine Polak, 21, of Perth Amboy, N. J., who was suffering "uncontrollable internal bleeding." Miss Polak could not be given blood transfusions on the ship because of heavy seas in a bad storm 200 miles east of Cape Hatteras, N. C. She was airlifted to Norfolk General Hospital, Norfolk, Va., where her condition remained in serious condition Friday. (AP Wirephoto)

Hippie Elected

LAWRENCE, Kan. (AP) — The election of a hippie, who sneaked into an umimportant justice of the peace position when voters weren't paying attention, is shrugged off by local folks.

"I haven't really gotten too upset about it because the office is so meaningless," County Atty. Daniel A. Young said Friday. "It has no salary, no office and no courtroom."

Phillip C. Hill, 22, a former University of Kansas student, who says he is a "marketer" of drugs, was elected without opposition. He drew 6,391 votes of more than 20,000 cast.

Hill filed as a Democrat, and had no opponent either in the primary or the general election. This is common for the justice of the peace post in Kansas since the 1965 legislature stripped the office of virtually all authority.

Hill made no campaign appearances and tried to keep his hippie identity from becoming known, he said, to avoid possible write-in opposition.

Another Lawrence hippie candidate, who ran for sheriff on the Democratic ticket and sought the limelight, was snowed under by his Republican opponent, almost 18,000 votes to 2,089.

Justices of the peace in Kansas are limited to performing marriage ceremonies and hearing civil cases for recovery of money in the amount of $1 or less. They have no jurisdiction in criminal cases.

Hill said one of his aims is to hear complaints and handle damage suits in which the "poor people of Lawrence" can claim $1 damages against Lawrence policemen, slum landlords and others "who have wronged the people," Buford Watson, city manager, said, "The general feeling here in the office doesn't have any authority, so what difference does it make that he got elected?

"There may be a little embarrassment because people didn't realize who they were voting for, but I think the reaction will be, 'What are we doing with the office, anyway?' I think you'll see an effort to abolish it."

Man Weds To Avoid Deportation

SAN JOSE, Calif. (AP) — "Goodness, the country must be full of lovelorn women," said contractor John Patania.

He was looking over his shoulder at his cement finishing employe, John Kovaceivich, 22, embracing his chosen bride—picked from among some 150 applicants a day after word got out that he had to get married by Sunday to avoid deportation to his native Yugoslavia.

Patania had released Thursday the word of the possible deportation because his visa is expiring. He called the San Jose News, which informed The Associated Press.

"Since then it's been girls, girls, girls, with the phone ringing constantly" at the home where Kovaceivich rents a room, Patania said.

"She's just what I've always wanted," said Kovaceivich as he hugged Christine Green, 21, shapely 5-foot-2 sandy blonde from nearby Cupertino.

"They just looked at each other and it happened," said Patania.

John speaks English haltingly; Christine speaks only English.

Wilson Has Ear Problem

LOS ANGELES (AP) — Rock composer Brian Wilson of the Beach Boys remained hospitalized Friday and was reported "resting but still suffering from extreme pain" due to an ear problem.

Wilson, 28, was attempting to make a comeback as a guitar player and singer with the group when he was rushed from the stage at a Hollywood nightclub to the hospital Thursday night.

One of the orginal members of the Beach Boys, a pop group, Wilson hadn't performed in public the past five years due to the ear problem.

A spokesman said it was uncertain whether Wilson would continue the comback.

Barnes Speaks To Texas Research League

AUSTIN (AP) — Lt. Gov. Ben Barnes has proposed that the federal government assume all the costs of the public welfare program, saying this would free hard-to-get state revenue for other vital purposes.

He addressed the annual meetng Friday of the Texas Research League, a non-profit organizatin of businessmen and industrialists who sponsor studies of state and local government programs.

During the current two-year fiscal period, the state is paying $260 million for welfare, including Medicaid. The welfare department's budget request for 1971-73 would add $300 million more.

Barnes said assumption of welfare costs would be an acceptable alternative to federal revenue sharing, which has been blocked by chairman Wilbur Mills of the U. S. House Ways and Means Committee.

"It seems logical that the federal government, determining as it does who is to qualify for welfare benefits, should provide the financial support for such benefits," Barnes told the businessmen and industrialists who make up the league.

If Congress assumed full responsibility for welfare costs, Barnes said, there would be a chance of averting major new state taxes in 1973.

Later he told reporters that U.S. Sens. Edmund Muskie, D-Me., and Birch Bayh, D-Ind., had told him they favor federal assumption of all welfare costs, and that the Nixon Administration had not taken a stand against it.

Barnes also said state and local tax revenues would "be squeezed off to a harmful degree" unless the current recession ends soon.

"The economic side effects of the squeeze on tax revenues will be the increasing difficulty of government to meet its responsibilities without higher tax rates," he said.

Next year's legislature "will be pretty tight-fisted on new spending programs which might be subject to postponement," Barnes said.

The league's research director, Dr. Glenn Ivy, said the legislature "will have to solve the biggest budget crisis this state has ever faced."

State agencies have proposed spending nearly $9 billion in the two-year fiscal period beginning Sept. 1, 1971, he said, compared with the current $6 billion budget.

The heads of the prison system, state health department and mental health and retardation department told the league they expected their agencies' costs to continue to rise.

Newly elected league officers are E. Bruce Street, Graham, independent oil producer, chairman; Charles F. Jones, Houston, vice chairman of the board of Humble Oil & Refining Co., vice chairman; and Grogran Lord, Georgetown, board chairman of TeleCom Corp., reelected treasurer.

HOSPITAL NOTES

ADMISSIONS: Jean McQueen, 3008 Ave. F; Leon Huddleson, Rt. 1; Doyle Stewart, 1307 Twenty-fourth; James Martin, 1408 Ave. K; Katie Phipps, 612 Twenty-ninth; Ronda Clawson, Hillcrest Lodge; Dennis Eoff, Hillcrest Lodge, Margie Hill, Rt. 2; Ernest Berry, Snyder Nursing Home.

DISMISSALS: Joseph Robertson, William Terry, Mrs. Billy Prince and baby boy, Willie Armstrong, Norman Ray, Truman Young, Ann Palmer, Carla Prescott, Estella Nunes, Mark Ramage.

BIRTHS

Mr. and Mrs. Juan Sifuentez, Rt. 1. Hermleigh, are the parents of a 6 lb. 10½ baby boy, born at 12:30 a.m. Nov. 6.

Mr. and Mrs. Kent Sterling of San Antonio are parents of a son, named Trevor Michael, weighing 7 lbs., 11 oz., born Oct. 31 at Methodist Hospital in San Antonio. Paternal grandparents are Mr. and Mrs. W. R. Sterling Jr. of Ira, and maternal grandparents are Mr. and Mrs. L. F. Nelson of Houston.

Adopts Policy

SAN FRANCISCO (AP) — Politics that have no bearing on the subject being studied should be kept out of the classroom, the American Association of University Professors says.

The 90,000-member AAUP, largest and most influential professors' group in the United States, has adopted that position in a new policy statement disclosed here Friday.

The association said policy statements are considered guidelines only and following them is not mandatory for members.

According to the policy statement, a professor is entitled to teach because he has mastered his subject, and it is wrong for him to introduce material which has no relation to his subject.

If teachers faces a conflict between "the claims of politics, social action and conscience, on the one hand, and the claims and expectations of their students, colleagues and institutions, on the other," the policy statement says they should "either request a leave of absence or resign their academic position."

A spokesman for the AAUP said the statement applies to "persistent introduction of material irrelevant to the curriculum. We are talking about the introduction of politics and a professor's own moral values, say, in a mathematics class." It is not intended to eliminate political discussions in history and government classes.

Peabody Dies

COVINGTON, Ky. (AP) — Banjo player Eddie Peabody, 69, who collapsed during a performance Friday night and fell head first from the stage, died today.

Doctors at St. Elizabeth Hospital said he suffered a stroke.

Peabody, who had a quick and rhythmic style, performed in concerts and on television, and he made several recordings. The Phoenix, Ariz., resident began his career 50 years ago in vaudeville.

Disease Rate High In Ky

FRANKFORT, Ky. (AP) — Preliminary results from a survey indicate that muscular dystrophy is more prevalent among Kentucky children than anywhere else in the nation. State health officials said the only theory so far involves heredity.

Use Daily News Classified Ads. — Phone 573-5486.

ONLY 4
1970 Models Left.
BETTER HURRY
THOMAS CHRYSLER-PLYMOUTH
2103 25th St.

PRESCRIPTION DRUG STORE
OPEN TODAY
SUNDAY HOURS 9 to 11 a.m. 2 to 5 p.m.
HALL DRUG
606 East Hwy. 573-2571

ANNIVERSARY SPECIAL!
8 INCH CHEESE PIZZA
FREE
With Purchase Of Any 12 Inch Pizza
PIZZA PARLOR
2519 Ave. S 573-9243

SALE
— THIS WEEK ONLY —

	Reg.	SALE
MEN'S COWBOY BOOTS	24.95	19.87
MEN'S COWBOY BOOTS	29.95	22.87
CHUKKA BOOTS	29.95	19.87
MEN'S WORK SHOES		
Steel Toes 8" Top	14.95	10.00
Insulated 8" Top	16.95	12.87
Work Shoes 8" Top	12.95	9.87
MEN'S WESTERN SHIRT	6.95	4.87
HOODED SWEAT SHIRT	4.95	3.67
ALL COTTON KHAKI PANTS	3.95	2.98
THERMAL UNDERWEAR	1.98	1.49
MEN'S CORDUROY COAT	16.95	13.87
MEN'S MAVERICK JACKET	12.95	8.87
MEN'S COVERALLS	9.95	6.87
MEN'S WESTERN FELT HATS	14.95	12.00
BOY'S DRESS SHIRTS, Val. up to	4.95	1.98
BOY'S BOOTS		4.87 and up

The Only Store In Town
1803 24th St.

THANKS

For Your Vote In The General Election
EARL (Hassie) SNEAD
SCURRY COUNTY COMMISSIONER
PRECINCT 2

HELP!
YOURSELF TO BETTER HEALTH WITH
THE AMAZING NEW SLIM-GYM
INVENTED BY A MAN WITH A BROKEN BACK
Just 5 to 8 Minutes A Day Will Help You
● TRIM — FIRM — TONE ALL MUSCLES
● STIMULATE CIRCULATION
● RELIEVE NERVOUS TENSION
● EASE MOST BACK PRESSURE

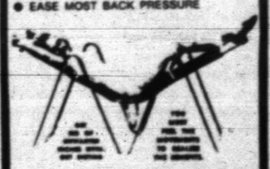

ONLY PENNIES A DAY
FOR FREE HOME DEMONSTRATION
JEAN BIRDWELL
573-2897

Florsheim
WOMEN'S SHOE COLLECTION
Get a pair And go Florsheim.

THOMPSON'S
Southeast Corner of Square
Black Patent, Leather Trimmed In Bone
AAAA-B
Sizes 4½ to 11 $21.95

For All Your Printing Needs
Feather Printing
Phone 573-6331 2107 25th

ROCK LEDGE FARM — Edith McKanna's Rock Ledge Farm, located south of Fluvanna is among the homes that will be shown on the Tour of Ranch Homes Sunday Nov. 15. This is the guest house "The Little Red Barn." The tour is sponsored by the Martha Ann Woman's Club. Tickets are now on sale for $2. Call Mrs. Neal Jackson 3-2354 or 3-5996 for further information.

CONNELL RANCH — The Connell Compound which is among the ranch homes that will be seen on the Tour of Ranch Homes, consists of a complex of four guest houses. The center of activity is the barn which was converted into the main home. It features this lovely ranch type kitchen, which was at one time a hay loft.

Delta Kappa Gamma Society To Have Meeting

One of the highlights of the 1970-1971 year of Delta Kappa Gamma, international honorary society for women educators, will be the regional meeting to be held Saturday, Nov. 14, in San Angelo. Approximately 175 members of thirteen chapters are expected to attend the meeting to be held on the campus of Angelo State University. The members of four chapters of San Angelo—Alpha Beta, Theta Xi, Theta Omicron, and Theta Pi together with Mrs. Georgia Edwards, chairman of the coordinating council will be hostesses for the meeting. Presidents of chapters are as follows: Alpha Beta, Miss Christine Carpenter, San Angelo; Theta Xi, Mrs. Beulah Tullis, San Angelo; Theta Omicron, Mrs. Marie B. Ward, San Angelo; Theta Pi, Mrs. Billie Bolin, San Angelo; Mu, Mrs. Ruth Sorenson, Abilene; Beta Epsilon, Mrs. Frances Furlow, Colorado City; Gamma Gamma, Mrs. Bernice Wells, Fort Stockton; Gamma Tau, Miss Louise Bollinger, Sweetwater; Gamma Phi, Mrs. Eddie Jo Dielsi, Del Rio; Zeta Lambda, Mrs. Georgene Calloway, Snyder; Zeta Phi, Mrs. Lee Nell Gann, Abilene; Zeta Chi, Mrs. Anne Bentley, Abilene; Zeta Psi, Miss Margurite Griffin, Abilene; Council of Chapters in Abilene, Mrs. Billie Lacy, Abilene.

Miss Phyllis Ellis, of Fort Worth, Alpha State Executive Secretary, Miss Eula Lee Carter, also of Fort Worth, State Chairman of Committee on Organization and Expansion, and Miss Miltia Hill of Eldorado, Past State President, are co-directors for the meeting.

Saturday's meeting will begin with a President's Breakfast and Conference for which the Misses Willie Mae and Audrey Parr, Theta Pi, will be hostesses at their home, 2609 A & M Circle. Miss Miltia Hill, Theta Xi, will conduct the conference which will be attended by presidents and the directors. Mrs. Molena Tunnell, Alpha Beta, and Mrs. Edwards have opened their homes at 2516 and 2638 University Avenue for coffee and other refreshments for the early arrivals.

Registration will begin at 9 a.m. in the foyer of the Angelo State University Auditorium. Coffee will be served by Mrs. Bill Harvey, Alpha Beta, [illegible] of all four host chapters. Pressbooks, yearbooks, society materials, and other exhibits will be displayed in the foyer.

Begining at 9:30, Miss Eula Lee Carter will preside at the general assembly. Mrs. Lura Lee Davis, Gamma Tau, will give the invocation and Mrs. Marie B. Ward will make introductions and present Dr. Bernard T. Young, Dean of the Graduate School, Angelo State University, who will welcome the guests. Response to the welcome will come from Mrs. Mary Harlow, Zeta Chi. The official Delta Kappa Gamma Song led by Mrs. Mary Hays, Gamma Phi, and accompanied by Mrs. Charlotte Wilson, Gamma Phi, will precede a report of international convention in Portland to be given by Mrs. Esther Wilson, Gamma Gamma. Following the report, Mrs. Frances Ball, Gamma Gamma, accompanied by Mrs. Myrtle Wade, Gamma Gamma, will conduct a sing-song. Roll of the chapters will be called by Miss Miltia Hill.

Based on a quotation from Emerson, "This time, like all times, is a very good one if we but know what to do with it," the following program will be presented:

It's a Good Time to learn more about economic problems: Miss Louise Bollinger, Gamma Tau; Mrs. Margaret A. Williams, Beta Epsilon, and Mrs. Winifred Phillips, Gamma Tau.

It's A Good Time to become more involved in social problems: Mrs. Anne Bentley, Zeta Chi and Miss Margurite Griffin, Zeta Psi.

It's a Good Time to know about trends in education: Mrs. Clarice Brown, Theta Omicron, assisted by members of Alpha Beta, Theta Xi, Theta Pi, and Theta Omicron Chapters.

Mrs. Georgia Edwards, Theta Pi, will preside for the luncheon to be held at 12:30 in the Angelo State University Food Center. Dr. Joy Moon, Alpha Beta, will give the Grace; Mrs. Coralie Wetzel and Mrs. Ann Bates, both of Theta Omicron, will provide special music. Mrs. Edwards will introduce the speaker, Miss Phyllis Ellis, who has chosen for her topic, "Delta Kappa Gamma Lifts Its Eyes to the Hills and Moves On." Miss Miltia Hill will announce the time and place for the 1971 Regional Meeting and Miss Eula Lee Carter will present the attendance award.

Special courtesies will be accorded by Mrs. Geneva Van Orden, Theta Omicron. Singing of the official Delta Kappa Gamma Song will conclude the day's activities.

ENGAGEMENT ANNOUNCED — Mr. and Mrs. Dwain Camp announce the engagement and approaching marriage of their daughter Terri Lynn to James Floyd Matthews, son of Mr. and Mrs. Ruben Matthews. Wedding vows will be exchanged Dec. 27 at 2 p.m. at the Northside Baptist Church with the Reverend Joe Stevens officiating. (Photo By Craft)

Women's Comments

"I think it's good for everybody to be politically involved, but I don't think a scientist, just because he's a scientist, has any more insight into solutions to problems."—Dr. Jane Hamilton Hall, former assistant director of Los Alamos, N.M., Scientific Laboratory, who retired last June.

"What I want most of all is to have a place where all the family can be together at Christmas and Thanksgiving, or whenever we want to be. I'm no baby-sitting grandmother, but if God spares me, I want a place where they all can come."—Ruby Keeler, 60, in an interview before returning to Broadway in the musical, "No, No, Nanette."

Creamed chicken and mushrooms make a delightful filling for a noodle ring.

Sunday Supper

By CECILY BROWNSTONE
AP Food Editor

A cheese-flavored yeast bread.

Split Pea Soup
Ham Salad Romano Rings
Fresh Fruit Cupcakes

ROMANO RINGS

5 to 5½ cups unsifted flour
2 packages instant-blend dry yeast
3 tablespoons sugar
1 teaspoon salt
1 teaspoon freshly ground pepper
½ teaspoon oregano
2 cups warm (110 to 115 degrees) tap water
2 tablespoons salad oil
1 egg, room temperature
3 ounces grated Romano cheese

Measure 2¼ cups of the flour into large mixer bowl; add yeast, sugar, salt, pepper and oregano; blend. Add water, oil and egg; beat ½ minute at low speed; scraping bowl constantly. Beat 3 more minutes at high speed. Add the cheese; then gradually with a spoon stir in more flour to form a firm but not stiff dough. Knead on lightly floured surface until smooth. Place in greased bowl; turn to grease other side. Cover and let rise in a warm draft free place until doubled—about 1 hour. Punch down dough; let rest 10 minutes; divide into 2 parts. To shape 1 ring, divide half the dough into 2 pieces. Roll each piece into a smooth rope 24 inches long. Twist pieces loosely together, then join ends to form a ring. Place on greased cookie sheet. Shape second ring. Cover and let rise as previously until doubled—about 1 hour. Bake in a pre-heated 400-degree oven for 20 to 30 minutes. Remove to rack and brush top of loaves with butter. Makes 2 rings.

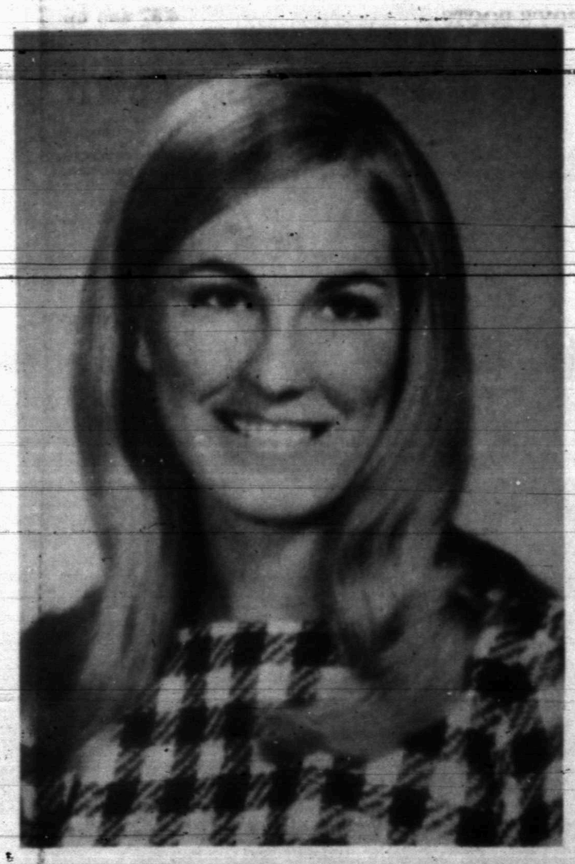

OCTOBER WEDDING — Arnetta Jane Cooper and Bob Potter were united in marriage Oct. 24 at the White Rock Methodist Church in Dallas. The pastor of the church officiated in the single ring ceremony. Parents of the couple are Mrs. R. E. Cooper of Snyder and Mr. and Mrs. Charles Potter of Dallas. The couple will be at home in Colorado Springs, Colorado where the bridegroom is stationed.

Women's Calendar

MONDAY

Snyder Rebekah Lodge No. 294 are having their initiation at the Odd Fellow Hall at 7:30 p.m. All members are requested to attend and guest are welcome. Refreshments will be served.

TUESDAY

West Texas Girl Scout Council Association 5 will have their fall meeting in Lamesa at 12 noon. A salad luncheon will be served at the Scout House, Fifth and Bryan for all leaders and registered adults. All registered adults are urged to attend.

ABWA will meet at 7 p.m. at Carlos' Little Mexico for their regular monthly meeting. Police Chief, Bobby Goodwin, will be the guest speaker.

Atheneum Study Club meets at 4 p.m. at the Martha Ann Woman's Club. Sue Cummings is program and Ellie Dryden is hostess.

Ladies Golf Association meets at the Snyder Country Club. Tee-off time is 10:00 a.m.

THURSDAY

Twilight Garden Club meets at 7:30 p.m. at the Martha Ann Woman's Club. Mrs. Bob Dupree is hostess for the meeting.

Library Notes

BARBS, PRONGS, POINTS, PRICKERS AND STICKERS. By Robert T. Clifton. University of Oklahoma Press. Paper $5.95, cloth $8.95.

The differences between military barbed wire and rancher's barbed wire is that the military version has barbs only a few inches apart.

That is only one of the odd tidbits of information in this field guide for the barbed wire collector. And if that seems a specialist interest, there are at least 1,800 wire aficionados affiliated with various clubs and they support two newspapers, the American Barbed Wire Journal and the Barb Wire Times.

Nor is the variety of wire fencing limited. Clifton lists and illustrates 252 kinds of single-strand wire alone. In total, his field guide shows 992 types of wire or warning devices to keep cattle away from it.

Wire fencing, cheap, easy to install and repair, really turned the Great Plains into feasible farming and cattle country. The start came in 1892 when William H. Meriwether patented an undulating, wavy form of unbarbed wire. The wave form let it stretch in cold weather, when the metal contracted, without getting slack in warm weather. But a determined steer could push over or under plain wire and thus the scratchy types were born.

Some of the points were unbelievably complicated, one as delicate (and hard to assemble) as a watch. But the inventing continued—there were 48 barbed wire patents issued in 1882 and 1883 each. As late as 1959 Raymond S. Doerr of Battle Creek, Mich., patented a special barbed wire for electric fencing.

Laurance F. Stuntz

Use Daily News Classified Ads. — Phone 573-5486.

Flower Talk

By HERSHEL HINSHAW

WEDDINGS TO BE REMEMBERED

There is no way of really knowing how long weddings have been the top social event in the girl's life. As far back as is recorded, the wedding day has been very special.

We love to plan and prepare for weddings—we love to decorate and display the proper flowers for this beautiful scene. The bouquets that are carried by the members of the wedding, even the flowers for the men—all of these get our most special attention.

If you are planning a wedding, call on us to handle the details of lovely decorations and flowers —we realize how important this day is, and we try to make it just a little lovelier.

HINSHAW'S
HOUSE OF FLOWERS
2804 Ave. S Ph. 573-9600

the Lavish Look
Baroque CANDELABRA
by WALLACE

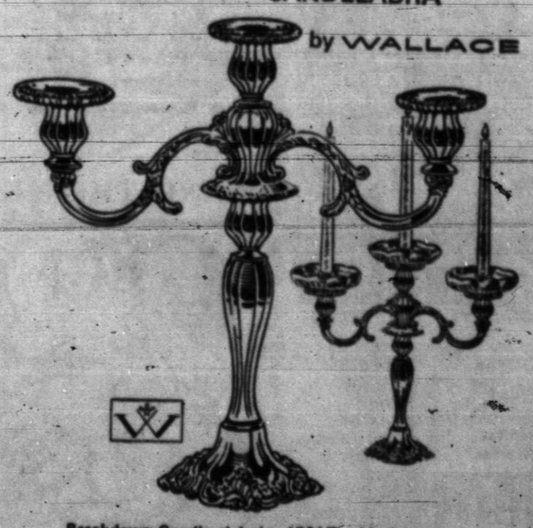

Breakdown Candlestick, ht. 15⅜", with three-light arm. The pair, reg. $210. NOW $175
With crystal epergnettes, pair, reg. $238.50. NOW $199.50
Special prices end December 31, 1970. Prices subject to change without notice.
Jonisue's
Cogdell Center

Bobbie Brooks
sparks your social season with
holiday hi-lites

Fiery, jewel colors in sparkling get-togethers that flash a special radiance over the whole holiday scene: Coral, bonded wool, sizes 5-15. The collection priced from
$13 to $16
Gray's Style Shop
West Side Of Square

LENGTHENING SHADOWS OF FALL!

Gas Shortage Solutions Mean Higher Prices

By MAX B. SKELTON
AP Oil Writer

HOUSTON, Tex. (AP) — A top spokesman for natural gas pipeliners says the nation has two choices on how to overcome a spiraling gas supply shortage.

Many pipeliners and distributors are turning down new customers and old customers requests for additional supplies because of a shortage of proved reserves that can be dedicated for longterm interstate sales.

The nation's energy requirements increased more than 41 per cent between 1960 and 1968, with natural gas consumption increasing more than 50 per cent.

Current requirements for 21 trillion cubic feet a year are expected to range from 32 to 40 trillion by 1985.

How can the industry meet such an increase?

Walter E. Rogers, president of the Independent Natural Gas Association of America, says producers, with improved incentives, can find the new reserves in the contiguous 48 states and offshore areas or the industry can turn to such alternatives as overland imports from Alaska, Canada, and Mexico, tanker imports of liquefied gas from Alaska or North Africa, or coal gasification.

All the potential solutions would mean higher consumer prices, Rogers says, however, dependence upon the alternative sources, either singularly or collectively, would mean a minimum increase in the present price of natural gas by more than 50 per cent.

Improved incentives within the 48 states, in effect, mean relaxing federal price controls on interstate shipments, which translates into higher wellhead and consumer prices.

Domestic gas presently has an average price of around 38 cents per thousand cubic feet in northeastern states. This includes the wellhead price plus transportation costs, which Rogers says average about one cent for each 100 miles.

In estimating prices for alternative sources, Rogers said a price of 15 cents at an Alaskan well and 1½ cents per 100 miles of pipeline transportation would mean a Chicago price of not less than 60 cents per thousand cubic feet. He said the same amount of liquefied Alaskan gas would cost well above that amount.

He added that adequate Canadian pipeline supplies are questionable but if they were available the price would not be below the 60-cent Alaskan estimate.

Rogers said there is no doubt but that overseas liquefied gas from such areas as Algeria and Libya will be a most important source of supplies to the United States, especially to the northeastern states.

Some such North African shipments already have arrived in the United States and others are being planned.

Current estimates for such shipments, Rogers said, involve prices ranging from 60 to 80 cents per thousand cubic feet. He added that recent trends indicate there might be some changes in such prices and that such changes would be upward.

"In any event, this country should never become too dependent upon foreign sources for energy, whether it be natural gas, oil, coal, or fissionable material," he said.

"Over the years, the East Coast has become dependent on foreign sources for approximately 93.7 per cent of its residual fuel oil requirements. If we should add to this a dependency on foreign sources for gas, the situation would be extremely dangerous."

Rogers said a number of governmental and industry research projects on coal gasification are under way.

Manson Music To Be Probed

By LINDA DEUTSCH
Associated Press Writer

LOS ANGELES (AP) — The music of Charles Manson is expected to be explored at a hearing Monday when the clan leader asks to be allowed to sing in jail.

Manson's attorney says he'll ask for the hearing before the Sharon Tate murder trial resumes. A recess was called Friday because of a juror's illness.

In a motion filed with the court clerk, Manson complained that officials in the jail have ordered him to stop singing. Manson, who once aspired to be a professional musician, said he has crooned in his cell every night since his arrest.

"I have been allowed to sing in reasonably modulated tones during the early evening hours," he noted.

He added, "My singing prior to Oct. 31, 1970, in no way interfered ... with the tranquility in the jail ... My singing was not loud, boisterous and—or disruptice in any fashion."

Witnesses have testified that Manson sought a singing career in Hollywood. And members of his hippie-style "family" have told how Manson often sat upon a rock, with his followers around him, strummed a guitar and sang songs of his own composition.

Manson, 35, and three women followers are on trial charged with murder-conspiracy in the slayings of Miss Tate and six others in August 1969.

In his motion Manson noted that before his arrest, "I have been both a composer and performer of songs."

"Singing allows me to express myself and allows me to relax," he said.

Manson also complained that he is being subjected to unnecessary medical examinations—sometimes daily. He said, "I do not suffer from any medical ailment," and specifically asked not to be subjected to "intravenous or intermuscular injections of drugs of any kind."

Produce Displayed

SAN ANTONIO (AP) — The colorful fall harvest of South Texas farmlands went on display for the 19th annual Vegetable Day here today.

The produce exhibited represents a $30 million industry in South Texas that serves many parts of the nation after frosts hit the north.

Forty-five varieties and 26 classes of vegetables were displayed.

South Texas Vegetable Day traditionally ushers in the season when South Texas' crops are at their ripest and most plentiful.

MARY WORTH

KERRY DRAKE

CLASSIFIED ADS GET RESULTS!

JOE PALOOKA

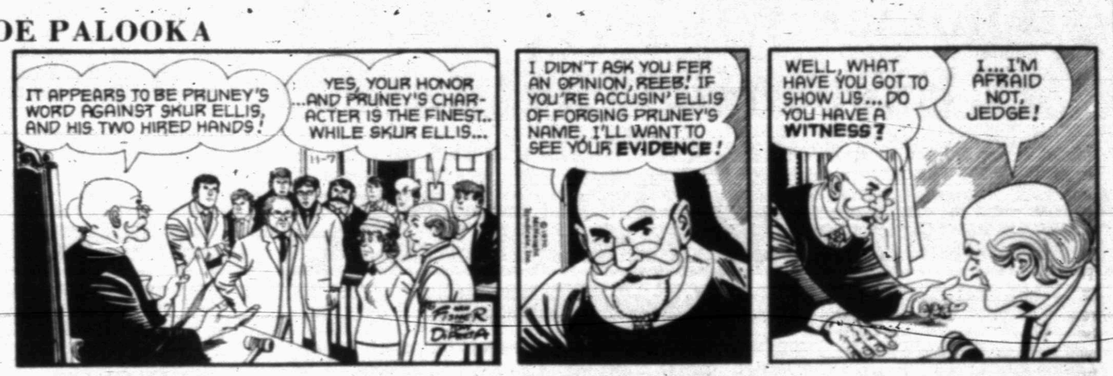

PLAIN JANE

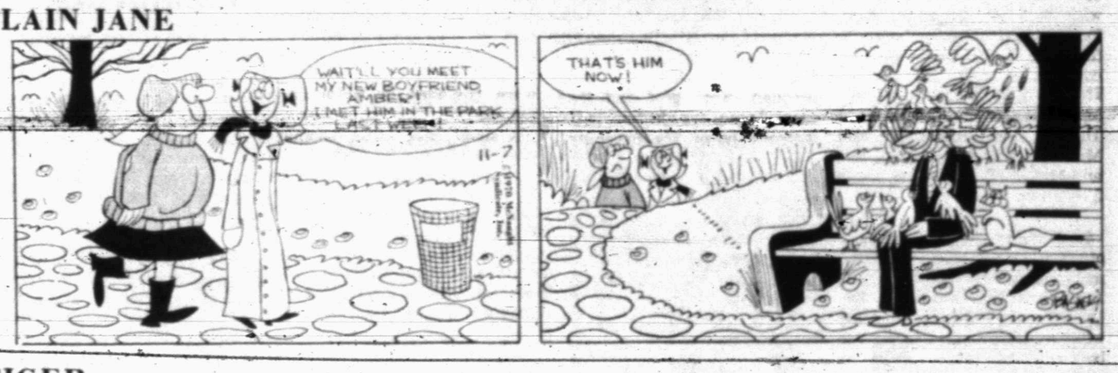

TIGER

REX MORGAN

DENNIS THE MENACE

"$2.39 A POUND FOR STEAK...AND HE CALLS IT 'GRUB'!"

A Junior Editors Quiz About OCEANS

QUESTION: *How did the oceans get their names?*

* * *

ANSWER: Look closely at our picture and you will see that there are three King Neptunes, each representing a mighty ocean, and all three converging in the area surrounding the Antarctic continent, which last area is often called the Antarctic Ocean. In mythology, there is also, another King Neptune at the opposite end of the earth, who is too frozen up to come down to see his friends. He rules the Arctic, and so it is called the Arctic Ocean. The Indian Ocean, lying between Africa and Australia, got its name because it encloses the peninsula of India to the north. The Atlantic was named after the Atlas Mountains of Africa. In ancient days, the Atlas Mountains marked the edge of the known world. Beyond this lay an unknown sea. It was called the Atlantic from the Latin word Atlanticus, meaning something pertaining to Atlas. For those of us who live in the East, it is our own sea, and a stormy one at that. When Magellan first saw the vast ocean on our Western coast he called it the Pacific because its waters looked so placid. Actually, some of the most destructive storms on earth churn up the Pacific Ocean, as well as huge tidal waves.

11-7

* * *

(Ronnie Rains of Tyler, Texas wins a prize for this question. You can win $10 cash plus AP's handsome World Yearbook if your question, mailed on a postcard to Junior Editors in care of this newspaper, is selected for a prize.)

STAR GAZER

By CLAY R. POLLAN

Your Daily Activity Guide According to the Stars.

To develop message for Sunday, read words corresponding to numbers of your Zodiac birth sign.

ARIES MAR. 21 – APR. 19: 1-13-26-36-50-61-82-88
TAURUS APR. 20 – MAY 20: 11-21-32-43-46-68-81-90
GEMINI MAY 21 – JUNE 20: 10-18-31-42-51-64-70
CANCER JUNE 21 – JULY 22: 9-17-28-40-52-57-67
LEO JULY 23 – AUG. 22: 33-54-65-66-73-75-78
VIRGO AUG. 23 – SEPT. 22: 6-15-25-34-49-60-79-86
LIBRA SEPT. 23 – OCT. 22: 7-19-24-37-48-59-71
SCORPIO OCT. 23 – NOV. 21: 3-20-30-41-55-72-84-89
SAGITTARIUS NOV. 22 – DEC. 21: 2-12-23-35-47-58-69
CAPRICORN DEC. 22 – JAN. 19: 4-16-27-38-45-56-80-85
AQUARIUS JAN. 20 – FEB. 18: 8-22-44-63-74-76-77
PISCES FEB. 19 – MAR. 20: 5-14-29-39-53-62-83-87

1 Schemes	31 Effect	61 Not
2 Reduce	32 Distant	62 Other
3 You	33 Attract	63 You
4 Friends	34 Be	64 Improved
5 Extra	35 Be	65 Eye
6 Success	36 Others	66 Of
7 Slow	37 Don't	67 Safely
8 Confidence	38 You	68 As
9 Your	39 Due	69 Corners
10 Put	40 Will	70 Hygiene
11 News	41 Out	71 Anyone
12 Your	42 Ideas	72 Of
13 Suggested	43 Relative	73 Those
14 Work	44 Enable	74 To
15 Beckons	45 Visit	75 In
16 Will	46 Comes	76 Overcome
17 Inner	47 Economical	77 Limitations
18 Into	48 Quarrel	78 Authority
19 Down	49 Diverted	79 Your
20 Can	50 Should	80 More
21 Of	51 For	81 Pleasant
22 Should	52 Guide	82 Be
23 Expenses	53 To	83 Peoples'
24 Emotionally	54 The	84 Personal
25 Don't	55 Points	85 Often
26 By	56 Them	86 Course
27 Welcome	57 You	87 Mistakes
28 Voice	58 Cut	88 Accepted
29 Indicated	59 With	89 Differences
30 Iron	60 From	90 Surprise

11/8

Good — Adverse — Neutral

CROSSWORD PUZZLE

ACROSS

1. Love god
5. Jack of clubs in loo
8. Greek letter
11. Prima donna
12. Turkish officer
13. Japanese coin
14. Verily
15. Corporation
17. Combine
19. Sweetheart
20. Enlisted man
22. Urbane
25. Accord
30. Commotion
31. Wood-wind instrument
32. Hymns of praise
34. Alluvial deposit
36. Tea tree
37. Ethereal
39. Public square
44. Cross-country runner
47. Indication
48. French friend
49. Anything highflown
50. Golfer's warning
51. Nitrous oxide
52. Keep watch
53. Steady pace

DOWN

1. Cheese
2. Hoarfrost
3. Finished
4. Vocalized
5. Half boot
6. In a dither
7. Pangolin
8. Archbishop
9. Title of address
10. Caravansary
16. Quell
18. Conceit
21. Biblical ruler
23. Vigor
24. Bitter vetch
25. Scepter
26. "The Rail-Splitter"
27. Nuclear submarine
28. An Apostle
29. Explosive
33. Queen
35. Sign of the zodiac
38. Sharp bark
40. Storage place
41. Cupid
42. Nothing
43. Dillseed
44. Crone
45. Candlenut tree
46. Moonbeam

N	O	M	A	D		C	A	D	E	T		
N	O	V	I	C	E		A	G	E	N	A	
A	C	U	M	E	N		R	E	S	T	S	
V	A	L	E		I	A	N		M	E	T	
E	K	E		S	A	N	I	T	A	R	Y	
W	E		E	E	L		Y	A	N			
		A	R	M		L	A	X		U	S	
E	N	T	R	E	S	O	L		A	N	T	
T	O	T		S	O	W		A	C	L	E	
A	G	E	N	T		B	A	R	T	E	R	
P	A	N	N	E		O	T	I	O	S	E	
E	L	D	E	R		Y	E	A	R	S		

SOLUTION OF YESTERDAY'S PUZZLE

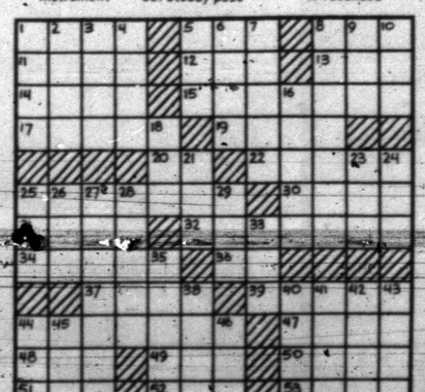

Par time 26 min. AP Newsfeatures 11-7

MISS YOUR PAPER?

If You Do Not Receive Your Paper By 5:30 P.M. Daily or 7:30 A.M. Sunday CALL

573-5486

CIRCULATION DEPT. Before 6:30 P.M. Daily or 8:30 A.M. Sunday

SNYDER DAILY NEWS

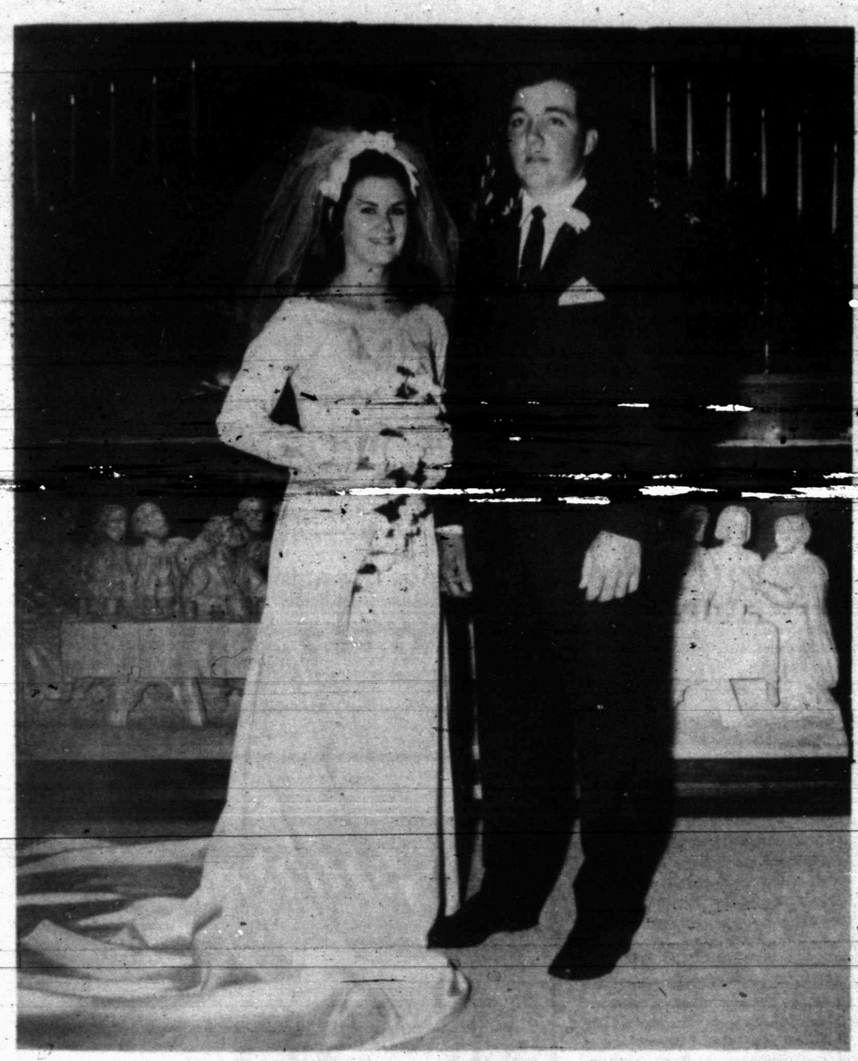

MR. AND MRS. RANDY JOE WILLIAMS
(Photo By Craft)

Thomas-Williams Vows Exchanged Oct. 24

Miss Jonlyn LaRose Thomas and Randy Joe Williams were united in marriage at 4:30 o'clock Saturday afternoon, October 24, in First United Methodist Church in Snyder. The Rev. Charles L. Bowyer of St. John's Episcopal Church read the double ring ceremony before the altar decorated with white gladioli and flanked with 7 branch candelabra entwined with boxwood on either side. Two 15 branch candle trees also flanked the priedieu where the couple exchanged their vows. The bride is the daughter of Mr. and Mrs. John Howard Thomas, 2905 Denison Ave. and Mr. Williams is the son of Mr. and Mrs. F. R. Williams, Route 2, Snyder.

Mrs. Lynn Bethel, organist played traditional wedding music and accompanied Miss Jane Merritt, as she sang "The Lords Prayer." The family pews were marked with white satin bows. The bride, given in marriage by her father was lovely in a gown of bridal ivory, satin peau de soie fashioned in the slender crecent waistline. Scalloped and pearled chantilly lace encircled the neckline. The long sleeves were also trimmed in chantilly lace and pearls, closing with tiny buttons. The slender A-line skirt and the watteau train were trimmed with motifs of pearls and lace. Her three tiered silk illusion veil was held by a three tiered bow of satin peau de soie and tiny bridal roses all in bridal ivory. She carried a cascade of feathered white carnations accented with tulle and satin.

Mrs. Charles F. Brite of Springfield, Missouri, cousin of the bride, was Matron of Honor. She was gowned in a floor length gold doeskin crepe, fashioned with a high neckline and long full sleeves that ended in a wide cuff fastened with tiny buttons. The waistline was accented by a wide bronze hued cumberbund with a wide bow in the back and long streamers that reached to the hemline. Her short illusion veil was the color of bronze centered with a matching bow. She carried a nosegay of bronze illusion and chrysanthumums in gold and bronze.

Miss Marsha Suttle, Miss Jennifer Brown, and Miss Connie Hollis were bridesmaids. They wore gowns in the bronze hue. Their veils and cumberbunds were gold and they carried nosegays identical to the matron of honor. The flower girl, Valeta Wheeler, daughter of Mr. and Mrs. Al Wheeler of Snyder wore a dress fashioned in the same style and color as the matron of honor. She carried a lace trimmed, ivory satin flower basket filled with white petals. Master Jason Connor, son of Mr. and Mrs. Jasper Connor was the ring bearer.

Danny Williams, brother of the groom, was best man. Douglas White, Steve McMahon, of Snyder, and Terry Stanfield of Marshall, Missouri, cousin of the bride, were groomsmen. Ushers were Bruce Stanfield, cousin of the bride from Marshall, Missouri, David Williams, cousin of the groom, Elmer Walton, and Roy Havens.

For her daughter's wedding, Mrs. Thomas chose a dress of apricot doeskin crepe accented in gold and gold accessories. She wore white carnations. The grooms mother chose a royal blue crepe dress with rhinestone accents, matching accessories and a corsage of white carnations.

Following the ceremony a reception as held at Martha Ann Woman's Club. The brides table covered with an antique white damask cloth, held the four tier wedding cake accented with gold roses, a silver punch bowl, and a memory candle encircled with garlands of stephanotis. The grooms table also covered with an antique white damask cloth held the silver coffee service, tea sandwiches and assorted nuts. The floral arrangement consisted of fall flowers in shades of gold and bronze. Misses Althea Schwartz, Karen Carpenter, Ceanne Donaldson, Holly Pitts, Judy Taylor, and Gayle Beckham assisted. Miss Donna Woellert presided at the guest book. All wore corsages of white carnations.

A silver cake knife, Thomas family heirloom inscribed with the date Xmas 1891, was used by the bridal couple to cut the wedding cake.

For traveling the bride wore a black and white wool dress with black accessories and a corsage from her bridal bouquet.

After a wedding trip to New Mexico the couple will make their home in Snyder. The bride is a graduate of Snyder High school and is employed at the Decorative Corner. Mr. Williams is a graduate of Snyder High School and also attended an electronics vocational school in Dallas.

Mr. and Mrs. F. R. Williams, parents of the groom, hosted the rehearsal dinner October 23 in the fellowship hall of First United Methodist Church. The table held a centerpiece of fall flowers in shades of gold and bronze flanked with white burning tapers. The side tables were decorated with amber goblets which held white burning tapers and cascades of grapes. There were 31 guests present. Out of town guests for the wedding were from Marshall, Missouri, Kansas City and Springfield, Missouri. Also, Amarillo, San Antonio, Houston and San Angelo.

MR. AND MRS. EDUARDO MANUEL CASTILLO
(Photo By Craft)

Puente-Castillo United Oct. 20

Sylvia E. Puente and Eduardo Manuel Castillo exchanged wedding vows Oct. 20. Justice of Peace Jimmy Billingsley officiated in the double ring ceremony.

Parents of the couple are Mr. and Mrs. J. I. Puente and Helen Hall.

Given in marriage by her brother, Felix Puente, the bride wore a street length dress of silk overlayed with white lace. She carried a bouquet of carnations and English Ivy. Her headpiece was a white satin gardenia surrounded by white silk leaves and seed pearls with a short veil attached.

Mr. Asencion Rios served as best man.

A reception was held in the home of the brides parents following the wedding ceremony.

The serving table was laid with a white sulk tablecloth with appointments of crystal and silver. The two tiered wedding cake was trimmed with pink roses and served by Mrs. B. Puente. Pete Ducero presided over the wedding book.

For the wedding trip to San Angelo the bride chose a two piece pink outfit with white accessories.

When the couple return from their trip they will make their home at 1003 Twenty-first St.

The bride and bridegroom attended the Snyder Public Schools.

The groom is employed at E. D. Walton Construction Company.

Out-of-town guests were Sgt. Wayne Lee of Kentucky, Mr. and Mrs. Ben Duarte of Odessa, Mr. and Mrs. Manuel Castillo of Midland and Mr. and Mrs. Nick Sanchez of Midland.

When you are preparing stewed dried figs, do not soak the fruit before cooking.

Diane Chastain To Attend Workshop In Illinois

Snyder Girl Scout Service Unit is pleased to announce that Diane Chastain has been chosen as one of two girls from West Texas Girl Scout Council to attend the Public Relations Ps & Qs Workshop next summer; Fay Wistrand of Colorado City was the second girl selected to represent the Council at this Workshop. Final selection of these two girls was based on their personal applications, two references, and an interview by six adult volunteers.

This workshop-Conference will be held at East Bay Camp-Conference Center at Lake Bloomington, Illinois, August 10-23, 1971. Present will be 200 girls from the Centrillio Council and 40 girls from various states, four of these from Texas. The workshop will focus on sessions in speaking, writing, display, and photography, and the girls will develop a display about Girl Scouting that will be placed in the Mall. They will also produce a TV program on Education Channel 12 in Champaign.

But it will not be all work! Swimming, canoeing, sailing, hiking, cooking-out, tennis, and volleyball, will be available. There will also be trips to New Salem, Springfield, and state parks of Starved Rock and Matthiessen Park.

DIANE CHASTAIN

The belief these girls will have in common is that Girl Scouting makes a difference in the life of the girl and the adult. They will learn how to sell Scouting in their community and will be a great asset to West Texas Council and their communities when they return form this National Event.

Diane is the daughter of Mr. and Mrs. Jack Chastain, 209-32nd Street. She is fourteen and a 9th grader at Travis Junior High, has been a Brownie two years, aa Junior three years, and this is her third year as a Cadette. She has worked with Brownie and Junior troops for five years and at Day Camp for two summers; she has attended established camp at Boothe Oaks for four summers. Diane is a member of Cadette Troop 42, led by Mrs. Bill Campbell and Mrs. W. A. Biddle.

Diane's other interests include her church--she is a member of First United Methodist and United Methodist Youth. She also belongs to Rainbow Girls. She is in Travis Junior High Marching, Concert, and Stage Bands, is Band Librarian, and takes piano lessons. She looks forward to being in Future Teachers next year in High School.

Diane says: "It is a great honor for me to be selected to represent West Texas Girl Scout Council in the Bloomington Conference. Girl Scouting means so much to me and I hope Scouting will continue to grow in Snyder. I have been a Girl Scout ever since the second grade and I still love Scouting. To me it means adventure, fun, camping out, and learning the good way of life."

FLAG PROGRAM — Cadette Troop 266 presented a Flag program [illegible] Tuesday. Pictured are (from left) Suzanne Peek, Deborah Pruitt, Sherry Mills, Lynn Leavell and D'Ann Fisher.

GIRL SCOUT NEWS

The ninth grade patrol from Cadette Troop 266 (Mrs. Franklin Pruitt, Mrs. Wesley Graves, and Miss Wanda Hudgins) brought a program on the United States Flag to the Alpha Study Club last Tuesday at the Martha Ann Woman's Club.

They opened the program with a flag ceremony with D'Ann Fisher as caller, Suzanne Peek as flag bearer, and Lynn Leavell and Debrah Pruitt as color-guards.

• • •

D'Ann introduced Deborah who gave a short history of our flag and showed posters of several flags used before the Stars and Stripes. Sherry told of the development of our present flag. Suzanne gave a short talk on respect for the flag. D'Ann explained the ceremony for burning of the flag when it is worn out. Sherry and Lynn then demonstrated folding the flag properly.

The program was closed with a poem by Suzanne.

Mrs. Carl Voss, Service Unit Chairman for Snyder, gave a short talk on progress in Girl Scouting in Snyder and thanked the Club for providing us with a meeting place.

All Girl Scouts and leaders in Snyder are grateful to members of Alpha Study Club for our Little House. Ten troops meet there each week and it is a busy place.

ATTENTION LEADERS AND ASSISTANTS: Association V of the West Texas Girl Scout Council will have their fall meeting in Lamesa on Tuesday, November 10th at 12:00 noon. It will be a salad luncheon.

Delegates to the Council meeting in January will be elected; also the Nominating Committee members for the year 1971.

All leaders and registered adults are urged to attend.

Mrs. Kenneth R. Smith Association Chairman.

• • •

Brownie Troop 116 (Mrs. Gary Glover and Mrs. Gilbert Garcia) held its Investiture last Tuesday at Central Elementary School.

Many thanks to Mr. Herman Trigg for helping with the registration fee for this Troop!

• • •

Junior Troop 168 (Mrs. Jack Chastain and Mrs. Alvin Wimmer): We went on a camp-out Friday and Saturday to Camp Boothe Oaks. We stayed in Sleepy Hollow. A Cadette troop that was having a slumber party in the Staff house came and joined us with songs around our campfire. Later we had a Scout's Own at the end of Swinging Bridge. It was very effective late at night.

Saturday morning we explored the Camp and when we returned we learned to tie knots. Mr. Sims, camp caretaker, and Mr. Wimmer made a souvenir ring for each of the girls from acorns.

After lunch we returned home. Some of our girls were unable to go and we missed them and they missed lots of fun.

We would like to thank Mrs. Gilstrap, Mr. Wimmer, Mrs. Biddle, Mrs. Chastain, and Mrs. Wimmer for taking us to Boothe Oaks and for all their help.

We had lots of fun.

Lynn Wimmer, Asst. Scribe.

• • •

Have YOU given your Fair Share to UF?

Plate Accepted

ASHEVILLE, N.C. (AP) — The man pulled out a roll of bills and asked to open a savings account.

The bank teller took the money, wrote the necessary information, then inquired, "Do you have any identification, sir. The law requires it, you know."

The man rummaged through his pockets and found them empty.

He frowned, but then his face brightened.

He removed his upper plate and showed his name and address engraved by the dentist.

The account was opened.

School Menu

MONDAY
Spaghetti, Italian Meat Sauce
Buttered Spinach
Carrot & Celery Sticks
Hot Rolls
Cookies
Milk

TUESDAY
Breaded Veal Cutlet w-Cream Gravy
Mashed Potatoes
Green Beans
Hot Rolls
Chilled Fruit
Milk

WEDNESDAY
Fish Sticks w-C
Buttered Corn
Mixed Greens
Corn Bread
Prune Cake
Milk

THURSDAY
Hamburgers
Pinto Beans
Lettuce & Tomatoes
Pickles & Onions
Fruit Jello w-Topping
Milk

FRIDAY
Barbeque Beef on Bun
Chopped Broccoli
Green Salad
Fruit Cobbler
Milk

Family Dinner

By CECILY BROWNSTONE
AP Food Editor

A 50-year-old recipe that makes a feather-light cake.

Meat Loaf — Potatoes
Buttered Beets — Green Salad
Jessie Hensel's
Angel Gingerbread

JESSIE HENSEL'S ANGEL GINGERBREAD

1 egg
¼ cup shortening, melted
1 cup flour
½ cup sugar
¼ teaspoon salt
¼ teaspoon ginger
¼ cup rholasses
1 teaspoon soda
½ cup boiling water

Beat egg; add shortening. Sift together dry ingredients and add, beating thoroughly. Add molasses. Dissolve soda in boiling water; add and beat until smooth. Pour into greased 8-inch square pan. Bake at 350 degrees for 25 to 30 minutes. 5

(This recipe comes from FIRESIDE RECIPES, a delightful cookbook published by a Chatham, N.J., church group.)

-if you WANTA SAVE

PLAN NOW...
To Be At Your
Nearby Anthony Store

THURSDAY-FRIDAY-SATURDAY

For one of the biggest money saving events in our history . . . so much value collected under one roof, you'll scarcely believe your eyes

STOREWIDE
FOUNDER'S DAY SALE

See our advertisement in Wednesday's paper

Anthony's
C R ANTHONY CO

the groovy look starts with our Lovable® teen bras

Young put-ons look best with the right bra underneath. That's why you'll love our groovy shaper from Lovable. A touch of fiberfill to curve you, adjustable stretch straps and stretch all around for perfect comfort fit. AA, A and B cups. White. Style: 309

$2.59

Anthony's
C R ANTHONY CO

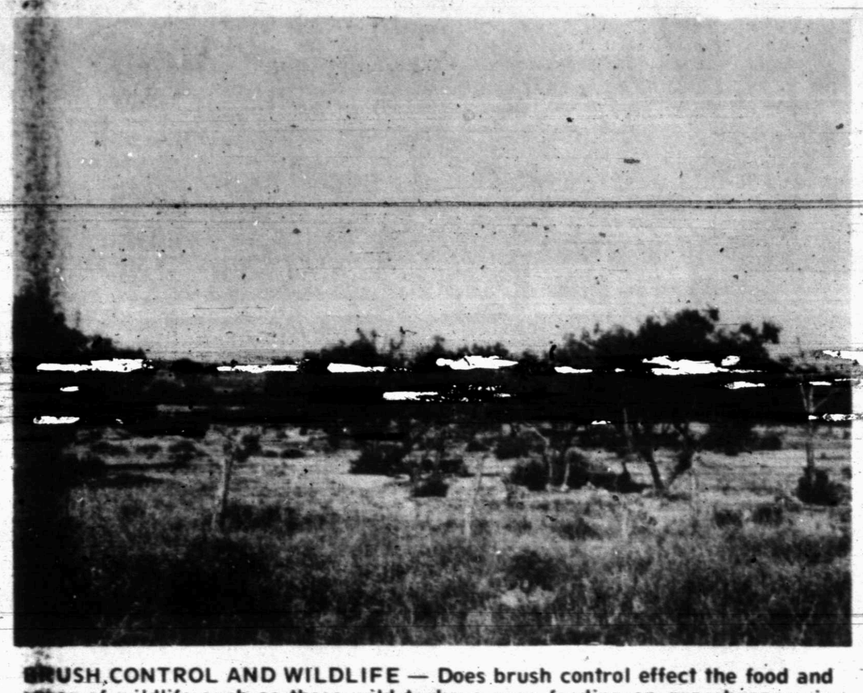

BRUSH CONTROL AND WILDLIFE — Does brush control effect the food and cover of wildlife such as these wild turkeys seen feeding on grasshoppers in Northeast Scurry County? The Soil Conservation Service does not think so, and a new booklet "Grassland Restoration and Its Effects on Wildlife" tells how brush control can be done to benefit wildlife. Single copies of the new booklet are available at the Snyder SCS office.

Charges Continue On Unemployment Report

By NEIL GILBRIDE
AP Labor Writer

WASHINGTON (AP) — Political charges over unemployment continued today after the government's post-election report that the nation's jobless rate edged up to 5.6 per cent of the work force in October.

Democratic House Speaker John W. McCormack, who had p[illegible] 6 per cent and charged the Nixon administration held up the report until after Tuesday's elections, said the official report didn't inelude some 600,000 "discouraged" unemployed.

The White House denied the report was deliberately held up until after the elections.

Republican National Chairman Rogers C. B. Morton reported that Democrats, in pre-election forecasts of a 6 per cent jobless rate, had played "an economics politics of fear."

Friday's Labor Department report said the actual total of jobless Americans remained roughly the same at 4.3 million, but seasonal factors pushed the rate up one-tenth of 1 percentage point to 5.6 per cent.

It blamed the General Motors strike for the rise in the jobless rate and for a drop of 610,000 in manufacturing employment during the month.

It also said total employment rose 660,000, including farm workers and the self-employed, but that the key payroll employment figure was down nearly 500,000 to 70.6 million.

In all, said the Bureau of Labor Statistics, it added [illegible] the changes in the over-all job situation and didn't indicate much about the health of the economy because the strike of some 325,000 auto workers distorted the picture.

"The effects of the automobile strike really dominated the employment situation over the month and really obscure ... underlying economic changes," said Assistant Commissioner Harold Goldstein of the Bureau of Labor Statistics.

White House Press Secretary Ronald L. Ziegler said the unemployment report probably wouldn't have been damaging to Republican candidates even if it had been released before the elections.

But Democratic National Chairman Lawrence F. O'Brien thought otherwise.

"Another report of a steadily rising national unemployment rate, combined with the results of Tuesday's national referendum on the Nixon administration's domestic policies, surely must convince the administration that its economic 'game plan' is a failure and has to be changed," O'Brien said.

O'Brien and McCormack urged Nixon to join with the Democratic-controlled Congress to enact programs to create more jobs and ease unemployment.

McCormack noted that the nation's jobless rate had climbed from 3.3 to 5.6 per cent under Nixon's administration and said election results indicate the nation's voters have little confidence in administration economic policies.

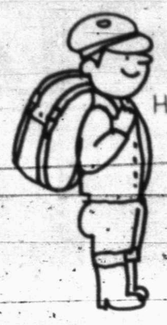

Hi! My name is Uncle Bob.

I'm not really an uncle. I'm hiking, woods and wildlife counselor. I can fell a tree or track an animal. So can Billy Hill. He's tough. The most [illegible] year-old live-ever scout holds up when the other kids are begging to rest. His clothes hold up, too. And he's always got the right things. Wish the other kids shopped at the same place. I'm all thumbs with a needle and thread.

TOT-2-TEEN

2520 Ave. R Phone 573-6770

Public Records

NEW VEHICLES

Snyder Public Schools, 1971 International pickup, from Snyder Truck and Tractor (4).

Eudavia Alvarez, 1971 Matador, from Dupree Motors.

Johnie Dee Pylant, 1970 Chevrolet pickup, from Les Francis Chevrolet Co.

Gray E. Parks, 1970 GMC pickup, from Snyder Motor Co.

Snyder Public Schools, 1971 Chevrolet, from Les Francis Chevrolet Co.

Pulte Construction, Inc., 1971 Ford pickup, from Wilson Motors.

Earl Richardson, Sr., 1970 Ford, from Wilson Motors.

W. A. Springer, Aspermont, 1971 Ford pickup, from Wilson Motors.

Edward Rinehart, Gail, 1971 Ford, from Wilson Motors.

Eugene Glasscock and Beverly Glasscock, 1970 Ford, from Wilson Motors.

Arco Pipeline Co., 1971 Ford pickup, from Wilson Motors.

Pulte Construction, Inc., 1971 Ford pickup, from Wilson Motors.

Truck Town, Inc., Colorado City, 1971 Continental, from Wilson Motors.

Hugh Crooks, 1971 Ford pickup, from Wilson Motors.

F. M. Stephens, 1970 Ford, from Wilson Motors.

Chevron Oil Co., Dallas, 1970 Chevrolet pickup, from Les Francis Chevrolet Co.

Earl Miller, 1971 Plymouth, from Thomas Chrysler Plymouth.

Reg Giddens, 1969 Hale trailer, from Ray Strickland, Seminole.

Universal Oil Well Service, Inc., 1971 Ford pickup, from Wilson Motors.

John F. Wilson, Dallas, 1971 Ford station wagon, from Wilson Motors.

Bill Wilson Leasing Corp., 1971 Ford, from Wilson Motors.

E. B. Walton Construction Co., 1971 Ford oilfield bed truck, from Wilson Motors.

Snyder Drugs, 1970 Gremlin, from Dupree Motors.

MARRIAGE LICENSES

Randy Joe Williams and Jonilyn LaRose Thomas, both of Snyder.

Robert Earl Ethington, Sr. and Mary Sayder Neely, both of Big Spring.

Eddie Manuel Castillo and Sylvia Espinosa, both of Snyder.

Jerry Dean Salyer and Vickie Marie Schmidt, both of Snyder.

Ben Greathouse and Caldonia W. M. Anderson, both of Snyder.

Carlos Jose Clay, Snyder, and Dale Thurman Evans, Los Angeles, Calif.

WARRANTY DEEDS

Margaret L. Crockett to Norman J. Mayes and wife, Patsy M. Mayes, part of lot 18, block "B," Towle Place Addition, with reservations.

Richard Bishop to Marion Bishop, lot 16, block 2, Dian's Subdivision of block 71, Gresham and Nelson Second Addition, with reservations.

A. G. Dunn to Hubert Franklin Dunn and Patricia Yvonne Dunn Hardy, part of section 72 and section 65, block 20, Lavaca Navigation Co., surveys, Mitchell County, with reservations.

Richard M. Jones to Cen-Tex Drilling Co., part of section 547 and section 568, block 97, H&TC Railway Co. survey, with reservations.

Shelby Colker and wife, Katie Lucille Colker, to Guy F. Jacobson and wife, Patsy L. Jacobson, lot 16, block 1, Scott and Brooks Addition, with reservations.

ACTION IN DISTRICT COURT

Catherine Court Vs. Kenny Loy Court, restraining order made permanent.

R. W. Webb Vs. A. Wildenthal and E. E. McKinzie, et al, title and possession granted to plaintiff (2).

In the matter of the marriage of Joyce Cowan and R. D. Cowan, divorce granted.

In the matter of the marriage of Bill Forbes and Betty Forbes, divoce granted.

Luther Coleman Vs. Merle Newton, et al, judgment confirmed.

Elizabeth Ann Browne Vs. Henry O'Neal Browne, defendant ordered to show cause.

Wilma Rodgers Vs. James O. Rodgers, dismissed.

Joetta Powell Vs. Willie Powell, dismissed.

Dorothy Joyce Griggs Vs. James Edgar Griggs, dismissed.

Juanita Chaidez Vs. Manual Chaidez, dismissed.

Pamela Burnett Vs. Bobby W. Burnett, dismissed.

Vivian Mae Rowley Vs. James C. Rowley, dismissed.

Catherine Grant Vs. Lloyd Grant, dismissed.

Susie Rios Vs. Robert Rios, dismissed.

Wanda Laurens Vs. Bobby Laurens, dismissed.

Helen Alverez Vs. Joe Alverez, dismissed.

Cleopatria Donelson Vs. Joseph C. Donelson, dismissed.

Leslie Riggins Vs. Maxine Riggins, dismissed.

Juan Hernandez Vs. Mary Ann Hernandez, dismissed.

Tillie L. Green Vs. R. B. Green, dismissed.

Roger Huntsman Vs. Roger Lee Huntsman, dismissed.

Joyce Ann Kitchens Vs. Jack Bynum Kitchens, dismissed.

Leonel Hernandez Vs. Faye Hernandez, dismissed.

Amelia Guzman Vs. Victor Guzman, dismissed.

Bettye Jo Cobb Vs. Stanley Cobb, dismissed.

Mary Thompson Vs. Beauford Thompson, dismissed.

Linda Elam Vs. Jerry Elam, dismissed.

In the matter of the marriage of Willie Greathouse and Ella Lou Greathouse, dismissed.

In the matter of the marriage of Peggy Blake and William Harold Blake, dismissed.

In the matter of the marriage of James T. Thompson and Eva Elsie Thompson, dismmissed.

In the matter of the marriage of Charles Nelson and Joyce Nelson, dismissed.

In the matter of the marriage of Judith Russell and Troy Russell, dismissed.

In the matter of the marriage of Joan Shannon and Shelby Shannon, dismissed.

In the matter of the marriage of Margaret Bolden and Claude Bolden, dismissed.

In the matter of the marriage of Louise Clardy and Harold G. Clardy, dismissed.

In the matter of the marriage of Thelma Bishop and C. U. Bishop, divorce granted.

In the matter of the marriage of Mary Lois Coots and Lloyd Coots, divorce granted.

Request Help On Rally Cost

WASHINGTON (AP) — The District of Columbia has asked Congress to pay most of the estimated $322,000 cost for the Oct. 3 "March for Victory" here.

Deputy Mayor Graham W. Watt said Friday the district can afford only $10,322 of the bill for the Vietnam victory rally. In a letter to key congressmen, Watt said half the total went for police overtime.

He estimated the cost of the July 4 "Honor America" rally at $[illegible],000.

Grassland Restoration Can Benefit Wildlife

Can increased wildlife, better hunting and more beef result if Texas grasslands are restored to their once-lush conditions?

Or does increased beef supplies and grassland improvement spell doom for Texas wildlife?

These are some of the issues discussed in a new booklet "Grassland Restoration and Its Effect on Wildfife" published by the Soil Conservation Service.

"We believe grassland umprovement can be done in such a way that it will benefit man, livestock, and wildlife," Clyde W. Graham, State Conservationist for the Soil Conservation Service, said in announcing publication of the new booklet. "To achieve all these benefits, however, grassland restoration must be planned and carried out wisely."

"We believe that all uses of land need to be considered when grasslands are treated to restore their porductivity," Graham stressed. "This must be a package job coordinating brush control, range seeding, proper grazing use, watering facilities, and other measures to the benefit of all users of this resource."

Due to pressures form grazing and misuse, Graham said that our state's rich grasslands have steadily deteriorated. As the choice forage plants have been weakened and killed by overuse, that have been replaced with plants that provide less food for wildlife and livestock.

An SCS study in 1964 revealed that 82 percent of Texas grasslands had become infested with some kind of brush. An analysis in 1967 revelaed that 138 million acre-feet of water per year-38 percent of the state's average rainfall was being wasted by non-economic plants such as weeds and brush.

Yet, some wildlife enthusiasts fear that any attempt to restore grasslands will destroy much of our states wildlife resources. Of special concern are song birds, game animals such as deer, and certain game birds, including turkey, quail and dove.

"If our state is to continue to produce vast amounts of beef, mutton, wool and mohair, this damaging spread of water-using brush needs to be slowed or stopped," Graham said. "But can this rapid invasion of unwanted woody plants be reduced without sacrificing wildlife? We think it can-and this new booklet tells how."

It explains how brush can be controlled in strips or blocks, leaving escape cover and travel lanes for wildlife. The booklet also discloses how grassland restoration, done with proper considerations for wildlife, can actually result in more food for deer and other wildlife as well as livestock.

Single copies of "Grassland Restoration and Its Effect on Wildlife, are available free from the local Soil Conservation Service office.

80 Wells Completed

AUSTIN (AP) — The Railroad Commission reported Saturday 80 oil and 23 gas wells were completed in Texas last week, and exploration crews counted three oil and five gas discoveries.

This boosted the year's completions to 4,305 oil and 1,594 gas wells, compared with 4,385 oil and 2,034 gas wells in the same period of 1969.

One wildcat oil well each was in the Corpus Christi, Midland and Lubbock districts. Three gas discoveries were in the Corpus Christ district and two in the San Antonio district.

Operators plugged 174 wells, including 49 dry holes.

Sheriff Gets Traffic Citation

KIMBERLY, Idaho (AP) — Twin Falls County Sheriff Paul Corder received a traffic citation Friday from the Twin Falls police department for failure to yield the right of way after a collision between his patrol car and another vehicle.

Neither Corder nor the driver of the second car, Mrs. Harriet Denton of Kimberly, was injured.

LBJ Visits Alma Mater

SAN MARCOS, Tex. (AP) — Homecoming brought old grad Lyndon B. Johnson back to Southwest Texas State University for a nostalgic visit.

The former president and Mrs. Johnson turned up at his alma mater Friday night for a reception at Alumni House and a buffet supper at the home of the school's president, Dr. Billy Mac Jones.

They did not stay, however for the Southwest Texas State homecoming football game today. Instead the couple returned to the LBJ Ranch near Stonewall for the night, and Johnson said he expected to be there all of today.

At Alumni House, where Johnson lived as a student, he shook hands around the room, took a coffee break and then stood in the receiving line. He was graduated here in 1930.

After the supper, he and Mrs. Johnson watched the selection of a dozen campus favorites.

Someone asked how the former president spends his spare time and he replied, "I am trying to finish my book." Johnson said it probably will be titled something like "The White House Years" and he hopes to complete it in January.

Flores Not Going To Resign

DEL RIO, Tex. (AP)—Saying he does not consider an opinion issued by the Texas Attorney General as binding, Ruben Flores announced Friday he has no plans to resign from the city council or the local poverty agency.

Flores is executive director of the Val Verde County Community Action Agency in addition to serving on the city council.

In an opinion issued Thursday, Atty. Gen. Crawford Martin said in effect that Flores could not validly enter into a contract of employment as head of the agency as long as he is a councilman.

Del Rio Mayor Alfred Gutierrez told newsmen Friday that if Flores persists in refusing to resign from one of the posts, the city council presumably would declare his council post vacant and call an election to fill it.

The mayor noted that the council had deferred action on the matter pending the attorney general's ruling.

Flores' lawyer, Mike Gonzales, said he would reserve any comments on the matter for the courts.

Island Is For Sale

LONDON (AP) — The little island of Bardsey, two and a half miles off the Welsh Caernarvonshire coast, is up for sale with nearly 50 serious inquiries received by the London estate agents.

For something "over 500 pounds—$1[illegible],000" the 444-acre island comes replete with two farms, a lighthouse, 12 houses and cottages, a bird-watching observatory, the remains of a fifth-century monastery, and reputedly the bones of 20,000 saints.

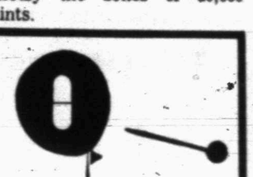

FACT OR FICTION

Well known brands are your best value in medicines. That's a fact. You might save a few cents by shopping around, but the way to be absolutely sure about the effectiveness of modern drugs is to stay with dependable name brands — the kind we regularly stock at uniformly fair prices.

Snyder Drugs
Big Spring Highway
Phone 573-8333

Anthony's
C. R. ANTHONY CO.

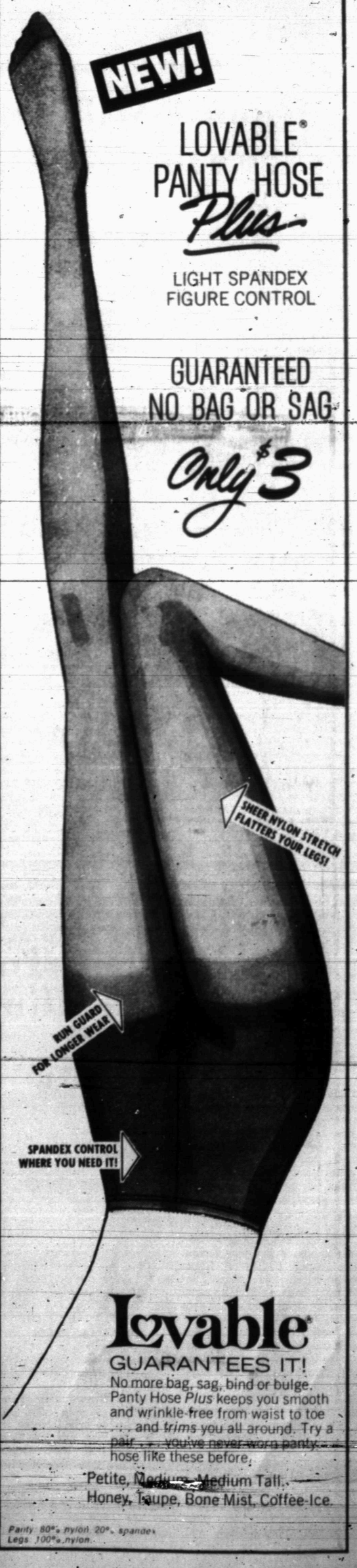

NEW!

LOVABLE® PANTY HOSE Plus

LIGHT SPANDEX FIGURE CONTROL

GUARANTEED NO BAG OR SAG

Only $3

Lovable GUARANTEES IT!

No more bag, sag, bind or bulge. Panty Hose *Plus* keeps you smooth and wrinkle-free from waist to toe . . . and *trims* you all around. Try a pair . . . you've never worn panty hose like these before.

Petite, Medium, Medium Tall.
Honey, Taupe, Bone Mist, Coffee Ice.

Panty: 80% nylon 20% spandex
Legs: 100% nylon

GREAT DAYS ELECTRIC DRYER OFFER

IN COOPERATION WITH TEXAS ELECTRIC SERVICE CO.; WE ARE OFFERING A SPECIAL WIRING ALLOWANCE ON ANY NEW G.E. ELECTRIC DRYER PURCHASED FROM US DURING "GREAT DAYS ELECTRIC DRYER OFFER" ALL CUSTOMERS ON TEXAS ELECTRIC'S SERVICE ARE ELIGIBLE.

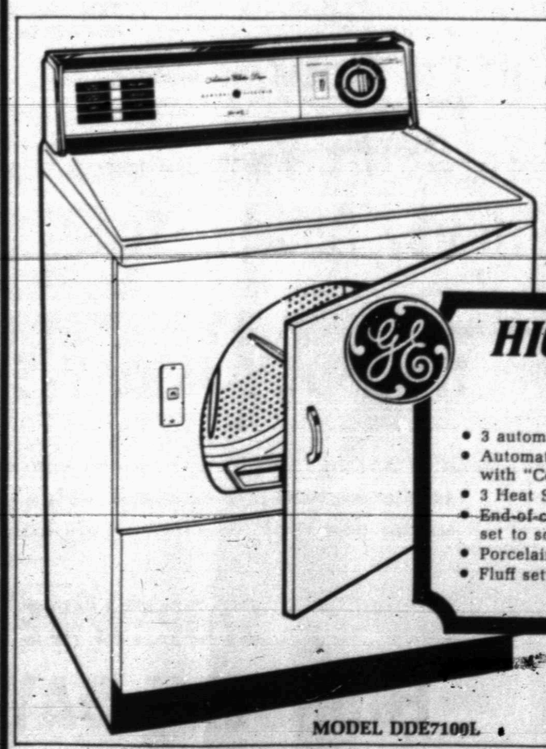

AUTOMATIC DRYING AT ITS BEST!

HIGH SPEED DRYER

- 3 automatic-dry cycles.
- Automatic Permanent Press Cycle with "Cooldown".
- 3 Heat Selections.
- End-of-cycle signal—can be set to sound or not.
- Porcelain enamel top and drum.
- Fluff setting.

$169.95

MODEL DDE7100L

Roe's FURNITURE & APPLIANCE
Highland Shopping Center
Phone 573-3402

the Lavish Look
Baroque
HOSTESS SERVICE

13-cup kettle on stand with alcohol burner. No lifting—just tip and pour. With matching sugar bowl, creamer and 20-inch waiter, the four-piece set.
regularly $366, *now $275. Save $91.00.*

Special price ends Dec. 31, 1970.
Prices subject to change without notice.

Jonisue's
Cogdell Center

SPECIAL WIRING OFFER NOW AT ELECTRIC RANGE DEALERS

Texas Electric Wiring Allowance

Electric appliance dealers in this area and Texas Electric Service Company are cooperating in a two-month Great Days Electric Dryer Offer campaign during November and December.

A special wiring allowance is being offered by dealers to purchasers of electric dryers installed in homes served by Texas Electric Service Company.

A wide selection of dryer models to fit the needs and pocketbooks of those who want to save time and work in drying the family's clothes are being shown by electric dryer dealers.

Dealers here who are participating in the two-month promotion have been supplied with colorful window banners designed around the "Great Days" theme.

The electric company's promotion campaign and advertising by local dealers will tie in with advertising in national magazines and on TV by dryer manufacturers and trade associations.

Don't expect no-iron results with permanent-press unless you tumble dry it in an electric dryer. Line-drying or drip-drying permanent-press will yield about the same results as wash-and-wear fabrics and touch-up ironing will be necessary.

Your new electric dryer represents an authentic bargain. Statistics iindicate that dryer prices have decreased about 6 percent during the past five years, while the cost of living has been increasing more than 5 percent.

Wash and dry small loads of permanent-press for best results. Use a full water level, even though the number of garments washed at one time should be small.

Electric Dryer Relaxes Wrinkles

The flameless electric clothes dryer is the great relaxer; it relaxes the wrinkles in permanent press clothes and helps its happy owner to relax, too.

What homemaker wouldn't be more relaxed? With the combination of today's flameless electric clothes dryers and today's miraculous durable press fabrics, clothes come out of the dryer ready to wear to school, work or play. Clean, wrinkle-free permanent press sheets and pillow cases can be back on the beds they were stripped from within the hour.

Flameless electric dryers have many other carefree qualities, too, according to the Live Better Electrically Program. They cost less to buy and because they have fewer moving parts, maintenance costs are less.

Add to this the fact that an electric dryer has no flame, pilot light or flue and you have many of the reasons why flameless electric clothes dryers are the 2 to 1 choice in American households.

"Iron" Clothes with Electric Dryer

Ever try "ironing" your clothes with an electric clothes dryer? If you have a full supply of today's miraculous permanent clothes and linens, you can do just that.

For a flameless electric clothes dryer literally does the job with permanent press that you and the iron used to do with conventional fabrics. (Even the conventional fabrics need less ironing when they are tumble-dryed in an electric dryer.)

The happy combination of permanent press and electric clothes drying (most manufacturers of permanent press recommend tumble drying) saves a lot of time for busy homemakers. But more important to most families, it can save money on clothing bills, too.

There's no need to invest in extra sets of children's clothing that are frequently outgrown before their time. For permanent press clothes for kids — and parents, too — come out of the electric dryer ready to wear minutes after they are washed.

And you can save money on household linens, too. With permanent press sheets and an electric dryer in the house, you don't have to maintain a big supply of sheets and pillow cases.

Just strip the dirty linens from your beds and wash and dry them in your total electric laundry.

Do turn permanent-press garments with creases or pleats inside out when laundering. This prevents abrasion on the folded edges. Turn garments right side out again for drying.

Using fabric softener in the final rinse of the permanent-press cycle reduces abrasion, pilling and static electricity.

Do remove permanent-press items from the electric dryer as soon as it stops to prevent wrinkles from forming. If you forget, put the garments through a short permanent-press cycle, at least 15 minutes, and the wrinkles disappear.

You Don't Need Separate Room for Home Laundry

Flameless electric clothes dryers are found in the best places — kitchens, family rooms, bathrooms, closets and other handy parts of the home.

You can usually install your electric clothes dryer in just the right place for you and your home. Installation is easier because there is no flame, pilot light or flue. An electric dryer needs only one connection, while flame-type dryers require two — one for fuel and one for electricity.

You don't have to have a separate room in order to have a complete electric laundry in your home, according to the Live Better Electrically Program. Today's compact and colorful electric washers and dryers can fit into convenient spaces in many areas of the home.

You can set up a handy laundry area in a corner of the kitchen, in a utility or family room, in a bathroom or hallway, or even in a folding door closet.

Flameless electric clothes dryers are not only easier to install; they also have other advantages that are important in a period of rising costs. They cost less to buy, they are economical to operate and their few moving parts mean low maintenance.

Production Is Completed

NEW YORK (AP) — Cinema Center Films' "The Little Ark" has completed production after 10 weeks of location filming in Amsterdam, Holland. Starring Theodore Bikel, the motion picture introduces Philip Frame, 12 and Phillipine-born Gnevieve Ambas, 10, in pivotal juvenile roles.

COME VISIT THE
HOUSE OF TROPICAL FISH
407 26th 573-0745
26 SPECIES
NEW AQUARIUM PLANTS & ORNAMENTS
OPEN 9-9 FRI.-WED.
AQUA-TROL MEDICINES

WIRE UP FOR MODERN LIVING
CHECK WITH US FOR
220 VOLT INSTALLATION
ROBINSON PLUMBING. HTG & AIR CONDG.
Sales & Service 2204 25th 573-6173

Wizard® Citation "Imperial" Dryer
Available on Easy Terms $166.00 Electric Dryer
Others $129 Up
Western Auto Associate Store
East Side of Square Phone 573-9393

GREAT DAYS ELECTRIC DRYER OFFER
BUY NOW . . .
And take advantage of the Special Wiring Offer made possible to Goodyear and Texas Electric Customers.
GET OUR SPECIAL WIRING ALLOWANCE!
GE HIGH-SPEED ALL FABRIC DRYER

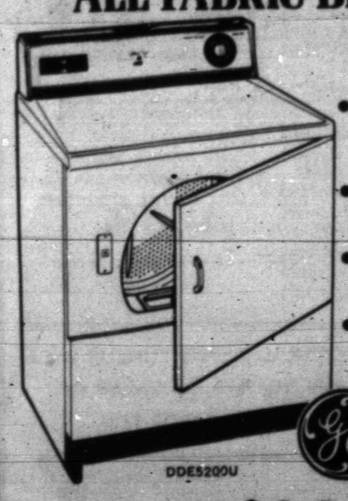

- Features permanent-press cycle with cool-down period
- 3 heat selections and variable-timed dry control
- Porcelain enamel top and clothes drum
- Four-way venting . . . friction door-latch for safety

$139.50
Other Models In Stock
GOODYEAR SERVICE STORE
1701 25th St. Phone 573-9341

Limited time!
GREAT DAYS ELECTRIC DRYER OFFER
Get your dealer's special wiring allowance!

It's always a great day when you can dry clothes and iron them in one near-effortless step.

It happens when you dry permanent press clothes in an electric dryer.

Permanent press things come out ready for the hanger, ready to wear.

Controlled flameless electric heat pampers all permanent press fabrics.

Now, too, your dealer has a special installation wiring offer that makes a good deal better.

Hurry on down for your electric dryer while his offer lasts.

People power. Electricity does the big jobs best. And our People Power makes sure you can live better Texas Electrically.

TEXAS ELECTRIC SERVICE COMPANY
People power . . . at work for you

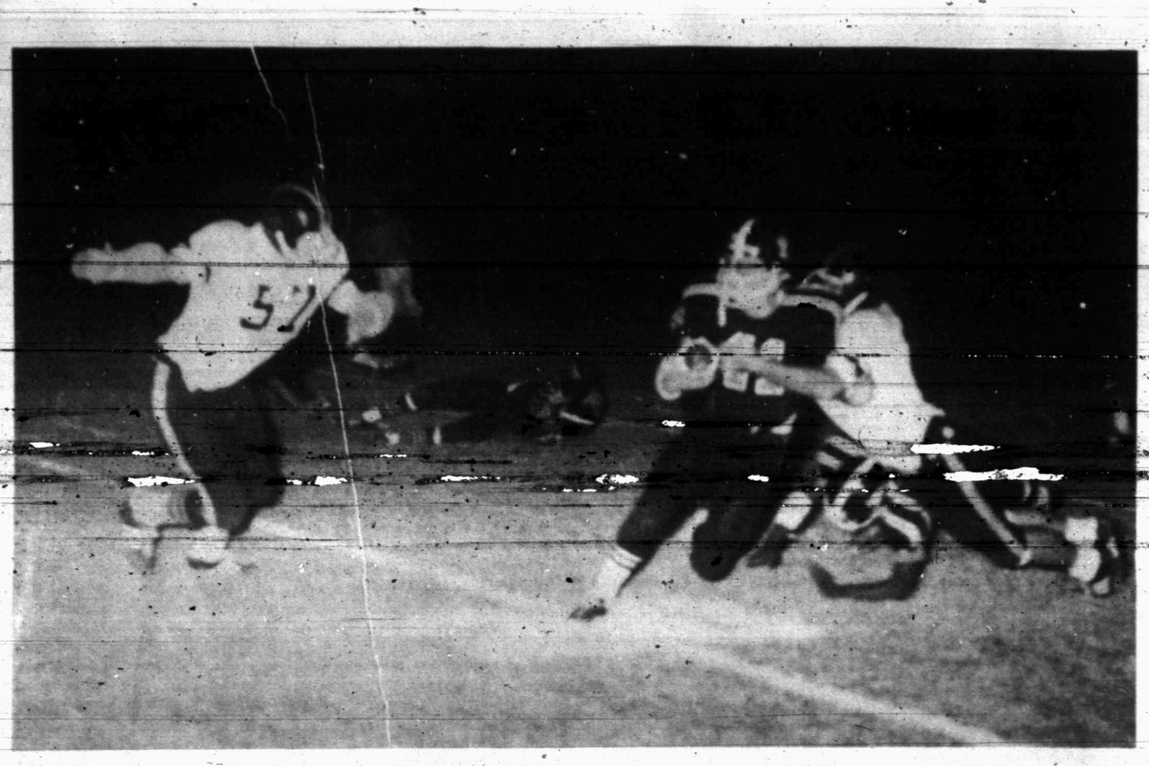

CLOSING IN—Joe Hale (57) and another unidentified Tiger close in on Lamesa's Richard Vaughan during the 3-AAA tussle between Snyder and Lamesa in Tornado Stadium Friday night.

Tors Edge Snyder 9-3 In Defensive Battle

LAMESA—The Golden Tornadoes outslugged Snyder's Tigers 9-3 here Friday night in a tough defensive battle.

Snyder crossed midfield only once during the contest—in the second quarter when Larry Wall booted a 38 yard field goal. The hosts, on the other hand, penetrat[illegible] territory nine times during the four quarters.

All of the scoring occurred in the first half. Lamesa got a field goal in the first quarter and a touchdown in the second.

The outstanding offensive player in the game was Lamesa's Kirby Marshall. He gained 89 yards on 18 carries and scored the game's only touchdown.

Lamesa took advantage of a golden opportunity early in the first quarter. The Tors' Steve Pearce recovered fumble on the Tiger 39 and the hosts drove down to the five before they were stopped with Marshall, halfback Aaron Manual and halfback Ce[illegible] Davis gaining [illegible]ndage. On fourth down with the line of scrimmage at the 10, the Tornadoes elected to go for the field goal. And Richard Conde's kick was straight through the uprights as Lamesa had itself a 3-0 lead with 6:04 remaining in the initial stanza.

The touchdown occurred with 4:52 remaining in the second period. Both teams were experiencing difficulty moving the ball when Lamesa took over with a first and 10 at the Snyder 44. Marshall took the ball and shot over right guard. He got into the secondary and cut to the left and moved down the west sidelines to the goal. The extra point try was blocked so the Tors went out front 9-0.

Just before the half ended, the Tigers generated their best offensive thrust of the night. Operating from their own 40, Mike Glasscock, who led Tiger ball carriers with 76 yards on 12 carries, rumbled over right tackle for a 23 yard gain to the Lamesa 37. In two trys, Wall lost back to the 39, then Butch Buchanan connected with Stewart Sims on a pass for a 13 yard gain to the 25 and a first down. Buchanan then hit the same receiver for an 11 yard gain to the 14. There was only 10 seconds left on the clock after Buchanan was thrown back at the 20 attempting to pass. So Larry Wall booted his field goal with the ball going accurately between the goal posts. There was only four seconds left on the clock after the 38-yard field goal.

Both teams fought hard as they could, but they just couldn't score in the second half. A hard pass rush by Lamesa kept the Tiger passing game off balance throughout the night. Lamesa simply didn't attempt many passes.

The Tigers held at their 10 yard line in the third period after the Tors' Brent Jordan intercepted a pass at the Tigers 25 and launched a modest drive. Richard Vaughan got most to the yardage in this march.

Snyder made a magnificent goal line stand in the fourth quarter. With Kirby Marshall running with authority, the Tors drove from midfield to the Snyder one where a fumble recovery on fourth down by Tim Holder stopped the threat.

Snyder had its chances in the first quarter. Holder recovered a fumble at the Lamesa 39, but the Tigers couldn't move the ball. Moments later, just before the first quarter ended, Mike Glasscock came up with another fumble recovery at the 15, but Jackie White recovered a fumble for Lamesa on the next play.

Stewart Sims did a great job of punting.

It was a rugged defensive battle.

The victory leaves Lamesa in the title chase with only a loss and a tie to blemish their district record. Snyder, with four league losses, is out of the 3-AAA race.

THE YARDSTICK

Snyder		Lamesa
11	First Downs	11
118	Yards Rushing	152
28	Yards Passing	[illegible]
4 of 9	Completions	[illegible]
0	Intercepted By	[illegible]
6 for 42.3	Punts, Avg.	4 for 36.8
0 for 0	Penalties	3 for 22
1	Fumbles	4

Ohio Winner Signs Contract

DALLAS (AP) — Obie award winner Pamela Payton Wright has been signed by producer Bruce Geller to make her motion picture debut in "Going All Out," starring Robert Blake, Charlotte Rampling and Christopher Connelly. Miss Wright won the Obie award for her performance in the off-Broadway success, "The Effects of Gamma Rays on Man-In-The-Moon Marigolds."

SUPER SOPHS—These Super Sophs are competing in the intramural football program at Snyder High School.

Baytown Lee Nips LaMarque

By THE ASSOCIATED PRESS

Seventh-ranked Baytown Lee won a Dist. 24-AAAA showdown with sixth-rated LaMarque 20-14 and unheralded Longview ended 10th-ranked Texarkana's 17-game regular season winning streak amid a wave of upsets in schoolboy football Friday night.

LaMarque and Lee each entered the game with unblemished 8-0 records and each with a ranking to protect in the Associated Press Schoolboy Football Poll.

Texarkana, now 8-1, moved into the top 10 for the first time last week. Longview won 12-7.

Mexia pulled off the big shocker in Class AAA, beating fourth ranked Daingerfield 7-0. Daingerfield originally had been scheduled to play Marshall Pemberton, a school that merged with Marshall High School. The Mexia-Daingerfield contest was scheduled late.

Marshall Pemberton pulled off the big shocker in Class AAA, nipping fourth-ranked Daingerfield 7-0. Gatesville won a 33-32 slugfest over ninth-ranked Belton. In Class AA, 10th-ranked Carrizo Springs was upended by Devine 10-3. All the ranked teams in Class A won their games.

The top-rated teams all won handily. Wichita Falls, No. 1 in AAAA, thumped Fort Worth Richland Hills; Class AAA leader Ennis whipped Athens 28-14, Iowa Park protected its Class AA lead with a 54-6 victory over Henrietta and Class A kingpin Poth blanked Falls City 28-0.

Odessa Permian, ranked No. 2 in Class AAAA, cleared a tough hurdle with a 17-7 district victory over San Angelo. In other Class AAAA games, No. 3 Port Arthur Jefferson whacked Port Arthur Lincoln 27-0, No. 4 Austin Reagan battered Austin High 52-25 and No. 9 Arlington nipped Hurst Bell 14-13. Fifth-ranked Dallas South Oak Cliff and eighth-ranked Corpus Christi Miller play tonight.

In Class AAA, third-ranked Brownwood smeared Vernon 53-6, fifth-ranked Monahans downed Fort Stockton 83-12, No. 6 Jacksonville whipped Carthage 24-0, No. 7 Dumas blanked Tulia 27-0, No. 8 Plano defeated McKinney 18-12, and No. 10 Brenham slaughtered La Grange 51-0.

Class AA's No. 2 team, Refugio, defeated Kenedy 22-9 and third-ranked Eastland edged Winters 10-7. In other games fourth-rated Mart downed Marlin 24-14; No. 5 Floydada whipped Littlefield 21-3, No. 6 Kirbyville swatted Hemphill 64-0, eighth-ranked Friendswood blasted Sealy 43-6 and ninth-ranked George West tumbled Rockport 20-8. Seventh-ranked Dalhart plays tonight.

Other Class A results included: No. 2 Albany over Baird 41-21, No. 3 White Oak over Sabine 60-14, No. 4 Sonora over El Dorado 35-8, No. 5 Seagraves over Wink 36-0, No. 6 Barbers Hill over Deweyville 99-0, No. 7 White Deer over Canadian 20-12, No. 8 San Augustine over Burkeville 70-6, No. 9 Pflugerville over Granger 14-8 and No. 10 Jourdanton over Lytle 63-16.

Highland Hits Ira

IRA—Highland toppled Ira 56-32 here Friday night in a District 3-B Six-Man football contest.

Loran Krejci and Jerry Munsy were outstanding for the visitors. Each scored three touchdowns. In addition, Krejci kicked four two-point conversions. Jerry's brother, Terry, collected two touchdowns.

Kirby Sterling received two touchdown passes for Ira. Credited with one touchdown each were Jimmy Ashley, Richard Daves and Obie Crawford.

Sterling and Billy Payne each added single points on runs after touchdowns.

Lillian Board Has Cancer

LONDON (AP) — Britain's top girl athlete, 21-year-old Lillian Board, is suffering from cancer and soon will go to Bavaria for treatment, friends disclosed Friday night.

Lillian, an attractive blonde and Olympic silver medalist, recently had an exploratory operation in London.

Her last big international meet was the European Games at Athens in September last year when she won the 800 meters and anchored the world record British team in the 440 meters realy.

Marea Hartman, secretary of the British Woman's Athletics Association, said Lillian knows she has cancer.

Miss Hartman said Lillian soon will go to the Ringberg Clinic run in West Germany by Dr. Josef Issels. The clinic's work was featured this week in a television program here.

Some 600 bottle collectors turned out for a bottle auction in New Hampshire last year.

Cowboys, Giants Vie Sunday

By HAL BOCK
Associated Press Sports Writer

The pleasant little thoughts about a divisional championship that must be growing in the minds of the New York Giants and Washington Redskins could be in for rude shocks Sunday.

The Giants, who've won four straight National Football League games after dropping their first three, are tied with the Redskins in the National Conference's Eastern Division, one game back of Dallas and St. Louis, the co-leaders.

But New York must go up against Dallas Sunday and Washington has the less than envious task of facing Minnesota, leader of the NFC's Central Division.

St. Louis, meanwhile, goes against hapless Boston with new Coach John Mazur running the Patriots' show for the first time. it could be a long afternoon for the Pats with the Cardinals coming off a 44-0 rout of Houston last Sunday.

The NFC's Eastern Division and American Conference's Western Division each have four teams in the thick of the championship fight. Things are so scrambled in the AFC race that San Diego, in last place going into Sunday's action, could be first by the time the games are over.

The Chargers, fortified by the return of running backs Dick Post and Brad Hubbert, have won two straight. If they make it three in a row against Denver Sunday and if longshot Houston can beat Kansas City and Cleveland knocks off Oakland, the Chargers could move from bottom to top.

Houston, of course, will have its hands full carrying out its part of the parlay. The Oilers are crippled with all-pro linebacker George Webster the latest casualty. And the Chiefs are expected to be fired up after their controversial last-minute tie with Oakland a week ago.

Oakland could have problems with Cleveland. Both divisional leaders will be trying to bounce back from disappointing games a week ago, The Raiders managed a 17-17 tie with KC in that wild, final minute, and the Browns were stunned by San Diego 27-10.

In Sunday's other games, New Orleans, with new Coach J. D. Roberts, hosts Detroit, San Francisco is at Chicago, Atlanta at Los Angeles, Cincinnati at Buffalo, the New York Jets at Pittsburgh and Miami at Philadelphia.

In Monday's television game, Baltimore plays Green Bay at Milwaukee.

The NFL season swings past the halfway mark this weekend with Baltimore, Cleveland and Oakland the divisional leaders in the American Conference and San Francisco and Minnesota leading two of the divisions and Dallas and St. Louis tied for first place in the third in the National Conference.

Hobbs Has Big Verdict

HOBBS—The host Panthers remained undefeated in District 3-B Six-Man football after scoring a 66-20 triumph over McCaulley here Friday night.

Mike Hull had an outstanding night for Hobbs. He threw three touchdown passes to Robert Molano and one to S. T. Dooley.

Dooley returned a punt 50 yards for one touchdown and he scored another one on a 20-yard run.

John Mariniez, Rudy Martinez and Rudy Aguilar each scored single touchdowns for the victors.

John Marinez was credited with six two-point placement kicks.

The contest was called in the fourth quarter under the 45-point rule.

Reach Argentina Tennis Finals

BUENOS AIRES (AP) — Alice Tym of Peoria, Ill., teamed with Graciela Moran of Argentina Friday to reach the women's doubles finals in the Argentina International Tennis Championships. They defeated the Argentina duo of Raquel Giscafre and Ana Maria Arias 6-4, 7-5.

In women's singles, in which all Americans had been eliminated previously, Miss Giscafre advanced to the finals by defeating Miss Arias 6-1, 6-1.

Australian Bob Carmichael, who eliminated Cliff Richey of San Angelo, Tex. in men's singles Thursday, paired with fellow Aussie Ray Ruffels to reach the men's doubles finals. They beat Chile's Patricio Cornejo and Jorge Fillol 6-4, 6-2, 6-3.

Cougars Crush Pitt 122-107

By THE ASSOCIATED PRESS

When Charlie Hentz talks about "bringing down the house," he doesn't kid around.

The 6-foot-6, 225-pound rookie for Pittsburgh literally broke up the joint Friday night in the Condors' American Basketball Association game against the Carolina Cougars at Raleigh, N.C.

In the opening minute of the second period Hentz slammed in a two-handed dunk shot—and down came the basket and thousands of pieces of glass that had been the backboard.

An hour later, with a wooden backboard in its place, play resumed. But Hentz wasn't finished yet. With 67 seconds remaining in the game he tried the same stunt at the other end of the court—with the same result. The two teams figured that was enough and agreed to end the game at that point.

Oh, yes. Hentz' efforts were in vain. The Cougars, behind Gene Littles' 30 points and 27 by Bob Verga, crushed the Condors 122-107. John Brisker topped Pittsburgh with 22. Hentz had 10.

In other ABA games Memphis dumped Indiana 98-93, Kentucky walloped Denver 131-114 and Virginia edged Texas 113-112.

In National Basketball Association play Boston blitzed Seattle 116-94, Philadelphia beat Atlanta 118-112, Phoenix tripped Chicago 105-102, San Francisco stung Portland 110-103, Los Angeles nipped New York 106-104 and Baltimore shot down San Diego 125-118.

Indiana, defending champion of the ABA, remains mired in second place in the West Division, three games behind Utah. And Memphis' victory over the Pacers left the Pros just one game back of Indiana.

The Pacers dropped their third straight game with Memphis guards Steve Jones and Jimmy Jones doing the bulk of the damage. Steve came off the bench to spark a late-game surge and finished with 22 points, four more than Jimmy. Mel Daniels had 28 for the Pacers.

Kentucky whipped Denver for the 12th straight time, shooting a blistering 59 per cent to run up a 29-point lead. Darrel Carrier and Dan Issel paced the Colonels with 27 points each while Don Sidle hit 25 for the losers.

Rookie Charley Scott poured in 29 points and Roland Taylor's steal in the final eight seconds sealed Virginia's victory over Texas. It was the ninth victory in 11 games for the Squires, leaders in the ABA's East Division.

Haskell 18 Rotan 14

ROTAN—The host Yellowhammers dropped a heartbreaking 18-14 decision to powerful Haskell here Friday night in a game that decided the District 7-AA championship. Both teams are 8-1 for the campaign.

Rotan built an early lead as Mickey Early got loose on four and nine yard touchdown runs in the first quarter. Norvelle Kennedy kicked form placement after each score.

Jackie Young got the visitors on the winning track with touchdown runs of four and 10 yards in the second and third quarters respectively. Keith Evertt was credited with a second quarter touchdown for Hakell.

Yankees Go South

SAN JUAN, P.R. (AP) — Three New York Yankee pitchers, one of their infielders and an outfielder are playing this winter in the Puerto Rican baseball league.

Pitchers Ron Klimkowski and Rob Gardner and third baseman John Ellis are with Ponce, pitcher Mike Kekich is with Frank Robinson's Santurce team and outfielder Ron Woods is with Mayaguez.

Hermleigh Wins 42-24

BLACKWELL—Hermleigh's Cardinals knocked of Blackwell 42-24 here Friday night in an exciting District 3-B Six-Man football skirmish.

Randy Roemisch was the man of the hour for the Cardinals. He scored five touchdowns. Dale Peterson contributed one touchdown to the Hermleigh cause, and Bud Kimzey was credited with three two-point placement kicks.

Danny Pate, Zane Menell and Joe Tubb each tallied one touchdown for Blackwell. Bob Watts kicked successfully from placement three times for the hosts.

"My Coin Collection Is Stolen!"

The rising theft of coin and stamp collections, of expensive paintings, art works and antiques points the need for insurance. 'All risk' insurance covering theft, loss, or accidental damage is offered by Deffebach Agency.

the DEFFEBACH Agency
INSURANCE
PHONE 573-8011
2606 AVE. R. SNYDER

AUTO INSURANCE From Old Line Companies!
We Can Fill All Your Insurance Needs
Hugh Boren & Son
INSURANCE AGENCY
N. W. Cor. Sq. Phone 573-3555

Mr. Bankmore Says . . .

SHOP for your Auto Loan; as you shop for your auto. Then you'll get your low-cost Auto Loan at the West Texas State Bank.

INSURED BY FEDERAL DEPOSIT INSURANCE CORPORATION TO THE MAXIMUM OF $20,000 FOR EACH DEPOSITOR.

FOR YOUR CONVENIENCE
WEST TEXAS STATE BANK
SNYDER, TEXAS
WE ALWAYS HAVE TIME FOR YOU

573-3514
SNYDER AMBULANCE SERVICE
Odis Glasscock

1507 26TH ST. SNYDER, TEXAS
P. O. BOX 64 79549
WHITE'S
HEATING & AIR CONDITIONING SERVICE
BOB WHITE, OWNER
DAY 573-9933
NIGHT 573-2346

SEE THE HONDA
THOMAS HONDA
2103 25th

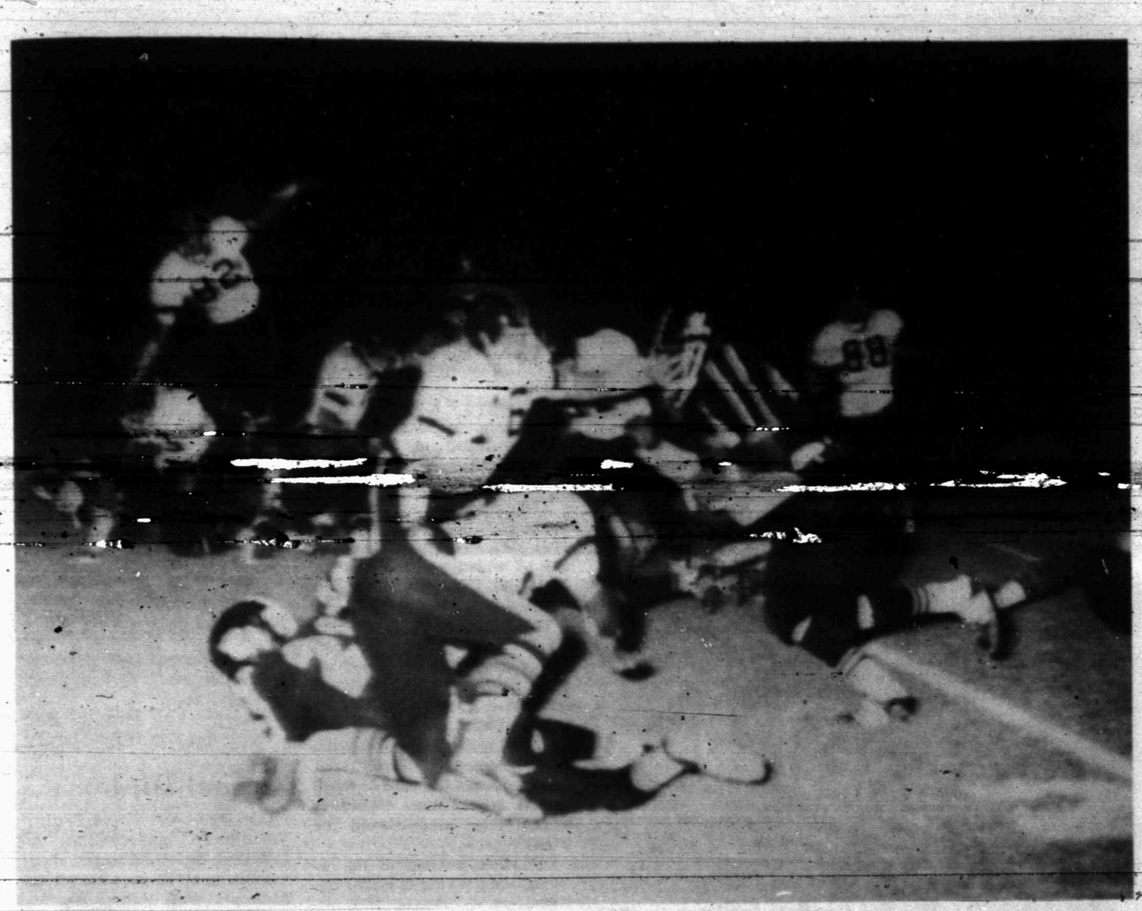

PLOWS STRAIGHT AHEAD—Lamesa's Kirby Marshall (44 with ball) plows straight ahead during the 3-AAA thriller in Tornado Stadium Friday night. He finished the night as the leading ball carrier with 89 yards on 19 carries. Here, Sandy Land (76) reaches out an arm for him. Other Tigers identifiable are Glenn January (82) and Bill Wilson (88).

Aggie President Likes Stallings

AUSTIN (AP) — Some Texas A&M alumni are antagonistic to head football coach Gene Stallings, but the school's new president says his only concern now is beating SMU, Rice and Texas.

Dr. Jack Williams was asked before a news conference in the capitol if the alumni was trying to take the coaching matter out of politics.

"They'd like to," he said.

One professional insider earlier was quoted as saying, "the Houston alumni have the money to buy (coach Gene Stallings') contract right now." Another said, "they've already talked to Paul Dietzel (South Carolina) and Bill Yeoman (Houston)."

"South Carolina will be happy to hear that," Williams said. "They just signed him to a new $60,000 contract."

"Gene's record is not worse or not much worse than the record of other conference coaches. I think he's a fine young man," he said.

Williams assumed office Nov. 2. He said he had received fewer than 20 letters on the coaching matter and only three or four of those are antagonistic to Stallings.

He said he had received no pressure from the alumni or anyone else.

He said he was delighted to be president of A&M, calling it "one of the [illegible] institutions for a number of reasons. It is closer to the land grant tradition than any other institution carrying the land grant label."

That tradition is a blend of education and research with public service, he said.

He met Friday morning with a group of students and plans to meet with students at least twice a month, he said.

They want "dead days" in which no tests are given while preparing for final examinations, he said. They also want a true elective system on certain courses, so they can be exposed to a field outside their major and get a grade merely of "pass or fail." He said he agreed with those objectives.

"It is a happy student body," he said.

Williams was higher education commissioner of Texas prior to serving as vice president for academic affairs at the University of Tennessee the past two years.

He has watched Aggie football games since 1964, and "I still get a shiver and the hair on the back of my neck stands up when the band comes on the field."

LA Keeps Ball Away From Walt

By THE ASSOCIATED PRESS

Just keep the ball away from Walt Frazier.

That seems to be the key to beating the champion New York Knicks of the National Basketball Association.

It worked for the Los Angeles Lakers Friday night as they snapped the Knicks' seven-game winning streak, 106-104.

"We concentrated on keeping the ball away from Frazier," commented Coach Joe Mullaney after the Lakers had wiped out an 11-point deficit at 99-88 with five minutes left on the shooting of Gail Goodrich and Jerry West.

Boston whipped Seattle 116-94, Philadelphia downed Atlanta 118-112, Phoenix defeated Chicago 105-102, Baltimore humbled San Diego 125-118 and San Francisco tripped Portland 110-103 in other NBA games.

In the American Basketball Association Memphis beat Indiana 98-93, Virginia shaded Texas 113-112, Kentucky thumped Denver 131-114 and Carolina routed Pittsburgh 122-107.

Goodrich with 33 points and West with 32 led the Lakers. In addition, Goodrich, the former UCLA star, played Frazier on defense and held the Knick star to 11 shots from the field for 16 points and five assists. West, former West Virginia star, handed out 13 assists and grabbed 11 rebounds.

The Lakers outrebounded the Knicks 58-47 with Wilt Chamberlain getting 16 of them compared to nine for Willis Reed of the Knicks.

"We played defensively very well," Mullaney said of his team's fourth straight triumph.

Reed led the Knicks with 24 points, many on short jumpers that gave the New Yorkers their big lead before the Laker rally in the closing minutes.

Earl Monroe, with 27 points, led Baltimore over San Diego. He broke an 82-82 tie in the third period and the Bullets kept going to snap a two-game losing streak.

Jeff Mullins and Jerry Lucas combined for 58 points in leading San Francisco over Portland. Mullins scored 32 points and Lucas 26.

John Havlicek tossed in 30 points to lead Boston over Seattle and Bill Cunningham scored 38 to lead Philadelphia over Atlanta. Rookie Pete Maravich and Bill Bridges each got 20 for the Hawks.

Connie Hawkins scored four points on two free throws and a basket in the last two minutes as Phoenix downed Chicago. Chet Walker led the Bulls with 30 points, but failed to score in the final period.

Use Daily News Classified Ads. — Phone 573-5486.

FOOTBALL SCORES

Schoolboy Football Results
By THE ASSOCIATED PRESS
Class AAAA

El Paso Burges 56, El Paso Andress 30
El Paso Coronado 36, El Paso Austin 18
El Paso Eastwood 42, El Paso Irvin 6
El Paso Bel Air 48, El Paso Jefferson 7
Alamogordo, N.M., 30, El Paso Jesuit 13
El Paso Ysleta 31, El Paso High 6
Borger 13, Amarillo Caprock 7
Amarillo Palo Duro 34, Pampa 2
Lubbock Monterey 36, Hereford 14
Plainview 8, Lubbock Coronado 7
Lubbock 24, Dallas Spruce 15
Abilene 26, Midland Lee 6
Abilene Cooper 28, Midland 0
Odessa Permian 17, San Angelo 7
Wichita Falls Rider 35, Fort Worth Castleberry 7
Haltom City 39, Mineral Wells 13
Wichita Falls 40, Fort Worth Richland Hills 3
Arlington 14, Hurst Bell 3
Irving Houston 33, Irving Nimitz 20
Irving 20, Trinity 6
Hiland Park 35, Denton 7
Garland 41, North Mesquite 22
Fort Worth Eastern Hills 16, Fort Worth Dunbar 7
Fort Worth Wyatt 31, Fort Worth Tech 12
Fort Worth Western Hills 27, Fort Worth Paschal 7
Dallas Sunset 26, Dallas Roosevelt 14
Dallas Jefferson 14, Dallas Adams 11
Dallas Hillcrest 15, Dallas Lincoln 6
Dallas Carter 19, Dallas Adamson 7
Dallas Wilson 37, Dallas Kimball 28
Paris 38, Denison 7
Sherman 13, South Garland 7
Greenville 42, Richardson Lake Highlands 14
Richardson 35, Richardson Pearce 14
Marshall 10, Lufkin 7
Palestine 20, Tyler 6
Longview 12, Texarkana 7
Killeen 27, Bryan Austin 0
Cleburne 34, Waco 12
Corsicana 48, Waco Richfield 7
Temple 38, Waco University 14
Conroe 30, Houston Westchester 21
Cypress Fairbanks 23, Houston MacArthur 0
Houston Sam Houston 20, Houston Kashmere 9
Houston Davis 7, Houston Reagan 0
Houston Austin 14, Houston Jones 6
Beaumont 28, Beaumont French 7
Beaumont Hebert 41, Beaumont Forest Park 7
Port Neches Groves 15, Nederland 14
Vidor 24, Orange Stark 13
Deer Park 49, South Houston 0
Galena Park 28, Pasadena 6
Port Arthur Jefferson 27, Port Arthur Lincoln 0
Galveston Ball 21, Clear Creek 13
Bay City 20, Victoria Stroman 7
Brazoswood 42, El Campo 6
Austin Reagan 52, Austin 25
Austin McCallum 7, Austin Johnston 6
Kingsville 15, Beeville 0
Corpus Christi Ray 47, Corpus Christi Moody 12
Brownsville 30, Mission 20
Edinburg 6, San Benito 0
Harlingen 27, McAllen 16
Weslaco 17, Pharr San Juan Alamo 7
San Antonio MacArthur 46, New Braunfels 24
San Antonio Roosevelt 13, Seguin 0
San Antonio Alamo Heights 8, San Marcos 6
San Antonio Burbank 28, San Antonio Brackenridge 12
San Antonio Highlands 24, San Antonio Harlandale 14
San Antonio McCollum 6, San Antonio Houston 7
San Antonio Holmes 27, San Antonio Marshall 14
7 S S a n A n
Marshall 14
San Antonio Edgewood 32, Eagle Pass 3
Baytown 20, LaMarque 14
Victoria 41, Port Lavaca 12

Class AAA

Canyon 9, Perryton 7
Dumas 27, Tulia 0
Levelland 28, Muleshoe 6
Monahans 83, Fort Stockton 12
Seminole 7, Kermit 6
Odessa Ector 30, Pecos 7
Lubbock Estacado 18, Brownfield 0
Sweetwater 17, Colorado City 3
Lamesa 9, Snyder 3
Brownwood 53, Vernon 6
Weatherford 18, Graham 13
Stephenville 10, Wichita Falls Hirschi 6
Azle 50, Everman 13
Fort Worth Brewer 23, Burleson 13
Boswell 37, Fort Worth Diamond Hill 8
Bonham 21, Lewisville 12
South Grand Prairie 55, Grapevine 7
Plano 18, McKinney 12
Gilmer 55, Clarksville 13
Marshall Pemberton 7, Daingerfield 0
Mount Pleasant 28, Liberty Eylau 4
Sulphur Springs 20, Pittsburg 13
Jacksonville 24, Carthage 0
Pine Tree 13, Center 7
Henderson 28, Kilgore 0
Chapel Hill 14, Gladewater 13
Ennis 28, Athens 14
Terrell 28, Dallas Skyline 14
Lancaster 13, Waxahachie 7
Mart 24, Marlin 14
Waco Moore 21, Waco LaVega 6
Brenham 51, La Grange 0
Columbus 35, A&M Consolidated 0
Bridge City 47, Little Cypress 14
West Orange 9, Liberty 7
Dickinson 33, Santa Fe 7
Wharton 42, Rice Consolidated 12
Sweeny 22, Edna 13
Gatesville 33, Belton 32
Rockdale 26, Copperas Cove 7
Austin Del Valle 35, Lampasas 6
Taylor 14, Lockhart 6
Crystal City 14, Del Rio 6
Cuero 14, San Antonio Clemens 17
Floresville 38, Gonzales 12
Kerrville Tivy 14, Uvalde 10
San Antonio East Central 21, Pleasanton 0
Sinton 30, Aransas Pass 0
Bishop 24, Tuloso Midway 12
Flour Bluff 18, Taft 14
Robstown 28, West Oso 14
Donna 23, Falfurrias 0
Mercedes 8, Edcouch Elsa 7
Raymondville 22, Rio Grande City 16

Class AA

Childress 23, Electra 6
Quanah 27, Wellington 0
Shamrock 26, Seymour 14
Dimmitt 20, Abernathy 7
Floydada 21, Littlefield 3
Friona 25, Morton 13
Olton 49, Lockney 24
Idalou 29, Frenship 26
Tahoka 34, Roosevelt 21
Slaton 21, Ralls 7
McCamey 51, Coahoma 50
Ozona 60, Stanton 7
Merkel 17, Anson 6
Stamford 32, Hamlin 14
Haskell 18, Rotan 14
Coleman 21, Ballinger 8
Kaufman 33, Canton 0
Van 26, Grand Saline 7
Winnsboro 7, Commerce 6
Linden Kildare 10, Atlanta 3
DeKalb 20, Hughes Springs 0
Jefferson 6, Hallsville 0
West Rusk 27, Lindale 0
Rusk 14, New Caney 14 (tie)
Rosebud 20, Kemp 6
Mart 24, Marlin 14 4
Caldwell 19, Austin Westlake 7
Georgetown 32, Roundrock 0
Buna 16, Kountze 8
Kirbyville 64, Hemphill 0
Newton 34, Woodville 0
Hampshire Fannett 29, Dayton 14
Orangefield 13, Lumberton 12
Hardin Jefferson 6, East Chambers 0
Klein 54, Spring 6
Tomball 20, Bellville 7
Katy 16, Brookshire Royal 0
Friendswood 42, Sealy 6
Hallettsville 17, Luling 14
Smithville 0, Bastrop 0 (tie)
Yoakum 29, Weimar 13
Boling 38, Van Ivieck 6
Palacios 12, Ganado 7
Needville 34, Industrial 16
Boerne 38, Hays Consolidated 8
San Antonio Judson 26, San Antonio Southside 19
San Antonio Randolph 44, San Antonio Cole 8
Devine 10, Carizzo Springs 3
Medina Valley 22, Poteet 14
Cotulla 13, Pearsall 6
Hondo 33, Southwest 16
Bloomington 20, Karnes City 8
Goliad 28, Yorktown 0
Refugio 22, Kenedy 7
Woodsboro 41, Calallen 6
George West 20, Rockport 8
Mathis 9, Ingleside 7
Beeville 41, Benavides 0
Hebbronville 21, Premont 6
San Diego def. Zapata by forfeit
Lyford 27, La Feria 6
Los Fresnos 42, Marine Military Academy 6
Sharyland 28, Rio Hondo 24
Port Isabel 50, La Joya 27

Class A

Sunray 7, Gruver 6
White Deer 20, Canadian 12
Silverton 16, Wheeler 13
Bovina 12, Vega 0
Kress 26, Spring Lake 14
Happy 42, hart 14
Spur 15, Crosbyton 8
Lorenzo 27, Hale Center 23
Petrsburg 56, New Deal 0
Lubbock Cooper 31, Plains 19
O'Donnell 82, Lubbock Christian 31
Seagraves 36, Wink 0
Iraan 14, Rankin 13
Roscoe 14, Wylie 7
Albany 41, Baird 21
Knox City 47, Aspermont 0
Chillicothe 28, Archer City 12
Crowell 34, Paducah 15
Holliday 28, Munday 0
Menard 13, Bangs 7
Sonora 35, Eldorado 8
Mason 42, Robert Lee 0
Early 45, DeLeon 8
Ranger 57, Cross Plains 0
Godthwaite 42, Dublin 7
Aledo 48, Carroll 6
Boyd 39, Coppell 13
Muensler 16, Frisco 8
Lake Dallas 45, Nocona 29
Wylie 15, Princeton 8
Whitewright 20, Wolfe City 6
Josuah 42, Cedar Hill 7
Crowley 22, Ferris 12
Forney 50, Kennedale 0
Whitney 38, China Springs 22
Valley Mills 42, Itasca 0
Paul Pewitt 55, Como Pickton 0
Queen City 27, Karnack Carver 8
Ore City 36, Maud 6
Quitman 24, Edgewood 17
Hawkins 30, Winona 6
Kerens 39, Mabank 0
Arp 41, Overton 0
New Diana 14, Troup 7
White Oak 40, Sabine 14
Union Grove 8, Spring Hill 6
Alto 13, Cushing 6
Tatum 72, Waskom 0
San Augustine 70, Burkville 6
Barbers Hill 99, Deweyville 0
Hardin 14, Shepherd 7
Jwarren 42, West Hardin 12
Lovelady 29, Elkhart 7
Bremond 51, Buffalo 7
Franklin 18, Hubbard 13
New Waverly 16, Hempstead 6
Splendora 27, Willis 18
Louise 13, Alief 0
Shiner 29, East Bernard 7
Tidehaven 10, Hungerford 0
Flatonia 7, Burton 6
Pflugerville 14, Granger 8
Leander 36, Thorndale 18
Thrall 39, Lexington 0
Rogers 42, Manor 20
Bandera 46, Johnson City 0
Dripping Springs 20, Blanco 18
Jourdanton 63, Lytle 16
Poth 28, Falls City 0
Stockdale 14, Nixon 8
Thee Rivers 48, Pettus 6
San Isidro 38, Banquete 6
Odem 38, Santa Rosa 0
Riviera 12, Orange Grove 7
Hamilton 19, Cisco 14
Clyde 14, Comanche 12
Eastland 10, Winters 7
Brady 30, Burnet 24
Llano 32, Junction 15
San Saba 26, Marble Falls 6
McGregor 29, Waco Midway 15
Waco Connally 25, Waco Robinson 8
Jacksboro 36, Bowie 14
Breckenridge 40, Olney 14
Iowa Park 54, Henrietta 6
Bridgeport 41, Granbury 15
Keller 20, Lake Worth 14
Dallas Ervin 28, Hillsboro 18
Mansfield 45, Midlothian 12
Wills Point 21, Brownsboro 0

Others

Newton 34, Woodville 0
Texas City 24, Alvin 23
Hawkins 30, Winona 6
Houston St. John's 40, Houston Kinkaid 0
La Vernia 32, Runge 0
Smiley 20, Skidmore-Tynan 7
Agua Dulce 72, Mirando City 14
Dallas Christian 35, Greenhill 8
Dallas Jesuit 14, Dallas Bishop Dunne 3
Troy 14, Crawford 0
Academy 34, Bruceville-Eddy 8
Axtell 8, Dawson 0
Hico 20, Lometa 12
Gorman 47, Evant 0
Wortham 72, Fairfield Butler 0
Amherst 42, Nazareth 6
Hallettsville Sacred Heart 22, Victoria St. Joseph's 14
Dallas Bishop Lynch 28, Fort Worth Nolan 7
Wall 21, Bronte 8
Buena Vista 42, Fort Hancock 0
Richland Springs 37, Blanket 6
Rising Star 30, Santa Anna 0
Borden County 46, Wellman 22
Klondike 22, Sterling City 10
Medina 34, Harper 6
Nueces Canyon 28, Center Point 14
Mertzon 50, Eola 14
Water Valley 44, Christoval 14
Leverett's Chapel 37, Union Hill 20
Dallas St. Mark's 24, Oklahoma City Casady 8
Jayton 26, Morgan 6
Gilmer 55, Clarksville 13
Chilton 36, Riesel 6
Moody 52, Lorena 0
Bessier 40, Goodrich 12
Evadale 50, Sabine Pass 8
Bruni 21, Ben Bolt 0
Gorman 47, Evant 0
Mozelle 75, Brookesmith 30
Hobbs 66, McCaulley 20
Estelline 28, Miami 15
Bishop Byrne 14, Kelly 0
Ozona 60, Stanton 7
Matador 14, Lazbuddie 8
Meadow 48, New Home 19
Sundown 19, Wilson 14
Cotton Center 22, Smyer 28
Dawson 24, Garden City 18
Jim Ned 56, Hawley 0
San Marcos Academy 43, San Antonio Peacock 14
San Antonio TMI 47, Kerrville Schreiner 0
Houston St. Thomas 14, Houston Strake Jesuit 7
Houston St. Pius 36, Houston Lutheran 12
Crockett 22, Huntsville 15
Godley 14, Grandview 14 (tie)
Keller 20, Lake Worth 14
Bartlett 51, Florence 6
Hutto 45, Holland 10
Gidings 36, Waller 0
Milano 22, Jarrell 15

THE OMEGAS—These lads are members of The Omegas. They are competing in the intramural football program at Snyder High School.

Tom Hamilton Honored

By FRANK ECK
AP Newsfeatures Sports Editor

NEW YORK (AP) — It was 44 years ago that Navy had its last undefeated football team and the man who helped prevent a Midshipment defeat that 1926 day in Chicago's Soldier Field appropriately was seated at the head table in the aptly named Sky Club.

Retired Rear Adm. Thomas Hamilton was a combination quarterback-wingback for the Middies and his third and last extra point kick came in the final quarter and tied Army 21-all.

"Played 60 minutes in those days," Admiral Tom said. "I was also a linebacker." He was too modest to recall he had completed seven of 11 passes for 67 yards and gained another 17 running.

That was Tom Hamilton's last football game for Navy and one of the last of nine letters this 180-pounder from Hoopestown, Ill., was to earn at Annapolis. But it was only the beginning of an illustrious 25-year Naval career.

For the last 11 years the admiral has served as commissioner of the Pacific Eight, probably the strongest football group in the nation and eagerly looking forward to its champion playing host to the Big 10 champion (possibly Ohio State) in the Rose Bowl.

Tom Hamilton retires next June but the Pacific Eight will retain him as a consultant. But retire from football?

When you've been in amateur football for 50 years you just don't up and retire. Tom Hamilton lives with his wife in a condominium in Silverado in California's Napa Valley. He hopes to look around for a high school football coaching job.

"Being with young men gets in your blood," the Admiral said. "Football has made men out of many people. No phoney ever busted through a football line and anyone who has played the game knows this carries on through life."

The National Football Foundation and Hall of Fame will honor Adm. Hamilton with its highest award—Football Foundation Gold Medal—at its annual $100 black tie dinner here on Dec. 8. Foundation chairman of the board Chester J. LaRoche and dinner and awards chairman Vincent D. Draddy were on hand for lunch with the admiral.

When these two driving forces behind the dinner showed Tom Hamilton the list slated for Hall of Fame induction he became as enthused as the day he first saw planes catapulted from the USS Enterprise, the carrier he commanded in the Pacific in World War II.

"I'm in pretty fast company," Admiral Tom said with the mention of Frank Leahy, Frank Wickhorst, Judge Myles Lane, Bud Sprague, Dixie Howell, Don Miller, Tom Davies and Ed Bock.

"Wickhorst and I were teammates at Navy in '26," Hamilton continued. "He was a 220-pound tackle. One of the best ever. And Sprague was a tackle for Army. He had big thighs and big hands. I remember. I was wingback and we used to have to block him and he was 220 pounds."

Hamilton, who also played baseball and basketball at the Naval Academy and was awarded the Thompson Cup as the top senior athlete of 1926, himself was inducted into football's Hall of Fame five years ago.

He had two tours of duty as Navy's head coach, was athletic director there and also at Pittsburgh. He founded and directed the Naval Aviation V-5 physical fitness program at a time when it was tough to recruit flyers. He had earned his wings in 1929.

The Football Foundation couldn't have chosen a better man than Adm. Tom Hamilton.

His two sons, Tom junior, 37, a manufactuer's representative for computers, and Bill, 36, a disc jockey will fly from Chicago the night of Dec. 8 to see their famed father receive the gold medal.

Gail Flails Wellman

WELLMAN—Borden County's Coyotes won their eighth straight football game here Friday night, blasting Wellman 46-22 in a District 3-B Eight-Man tussle.

Rick Hendley, Jimmy Hodge and Joe Harding all were outstanding for the Gail-based crew. Hendley threw touchdown passes of 10 and three yards to Hodge. He also hit Harding on a 10-yard scoring aerial.

Harding added two touchdowns on runs of eight yards each. Gary Williams intercepted a pass and returned it 30 yards for another Gail score.

Gilbert Gutierrez, Vic Jeter and Grady Herron each scored a touchdown for Wellman.

Ashe Will MakeDebut

NEW YORK (AP) — Arthur Ashe, U.S. Open champion in 1968 and mainstay of the U.S. Davis Cup team, will make his debut as a contract professional in the $210,000 Tennis Champions Classic which opens Jan. 2 in Madison Square Garden.

Ashe and Roger Taylor are the only newcomers among the nine competitors who will be competing in 12 winner-take-all matches, worth $10,000 each, to be staged in seven cities.

Defending champion Rod Laver will face current U.S. Open champion Ken Rosewall of Australia in the opener at the Garden. Others bidding to survive the single five-set sudden death matches are Wimbledon champion John Newcombe Tony Roche and Roy Emerson of Australia, Pancho Gonzalez of the United States and Tom Okker of The Netherlands.

The semifinals are worth an additional $40,000 with each winner pocketing $15,000 and the losers $5,000. The winner of the finals will earn $35,000 and the runner-up $15,000.

Batman Weds

HOLLYWOOD (AP) — Today is wedding day for Adam West, television's Batman, and Marcelle Lear, 29. It is the second marriage for each.

West, 41, formerly was married to Polynesian Princess Ngarua Frisbie. His bride is the former wife of John Lear, son of jet plane designer William Lear.

FALL TUNE UP SPECIAL . . .
Any 6 Cyl. Car ..... Only $16.77 (Reg. 21.50)
Any 8 Cyl. Car ..... Only $21.77 (Reg. 28.95)
INCLUDES: New Points & Condenser, New Spark Plugs, Check Alternator, Set Timing, Adjust Carburetor & Automatic Choke, Check Emission Controls.
LES FRANCIS
25th & Ave. H Ph. 537-5456

THE ALL NEW TRAIL JET
ROUGH AN' READY
• 4 H.P. 4 Cycle American Made Engine
• Super-Tough 8-Inch Disc Wheels
• Front & Rear Internal Expanding Brakes
TEST DRIVE THE TRAIL JET TODAY
Tom's Marine Sales & Service
310 East Hwy. Phone 573-6502

BEACON MOTOR LODGE
East Highway 180 On Traffic Circle
UNDER NEW OWNERSHIP
Cafe Will Be Open 6 a.m. to 11 p.m.
Commercial Rates
D. K. McBride Phone 573-3571

Monuments-Markers
LASTING MEMORIALS FOR YOUR LOVED ONES
PLACED IN ALL SCURRY COUNTY CEMETERIES
Complete Selection
HILLSIDE MONUMENT CO.
Offices At Bell-Seale Funeral Home
Also Curbing 3101 Ave. S Phone 573-5454

400 ANGUS BULLS
Selling Tuesday, NOVEMBER 17 at 11 a. m.
PRODUCERS LIVESTOCK AUCTION CO.
SAN ANGELO, TEXAS
SOMETHING HERE FOR EVERYBODY!
125 three to four year-old bulls — which we have used as herd sires with our own good cows 24 Snyder and Miltersview.
200 two to 2½ year-old bulls — fancy quality; never used.
75 yearling bulls —
BIG-BONED, RUGGED, TOP-QUALITY —
Many 1200-1500 Pounds in Pasture Condition.
All run in the pastures until 60-90 days before sale, then put on grain to be in just the right condition to turn out and go to work.
Predominantly BANDOLIER and EMULOUS on the top side and out of BANDOLIER and EMULOUS bred cows. Many are sons and grandsons of international grand champion bulls, and the best proven herd sires in America.
MANY HERD SIRE PROSPECTS
If you are thinking of crossbreeding, the black baldface calves are highly popular in the feedlots!
WITH 400 BULLS THERE ARE BOUND TO BE MANY BARGAINS!
Tested to go anywhere in the U. S. A.
Auctioneers: RAY SIMS and BERT REYES
JOE R. LEMLEY
For information call Joe R. Lemley, Phone (915) 653-1709 — Route 4 Box 420, San Angelo, Texas or call Les Ljungdahl, Devine, Texas (512) 663-5092.
COME A DAY EARLY AND ATTEND THE SPECIAL COW SALE NOVEMBER 16 AT PRODUCERS!

TV SCHEDULE

KLBK — LUBBOCK Channel 13

SUNDAY
8:00 T & Jerry
8:30 Penelope
9:00 Q. Roberts
9:30 Bible
10:00 Camera 3
10:30 Pepe B.
11:30 Life
12:00 Tom L.
12:30 NFL Today
1:00 Football
4:00 Space
5:00 News
6:00 Lassie
6:30 H. Heroes
7:00 E. Sullivan
8:00 G. Campbel
9:00 Tim C.
10:00 News
10:15 News
10:30 Football
11:30 Movie

MON FRI
8:00 C. Kan
9:00 Lucy
9:30 Hillbillies
10:00 F. Affair
10:30 Love of life
11:00 Heart is
11:25 News
11:30 Search
12:00 News
12:15 P. Harvey
12:30 World Turn
1:00 Splendored
1:30 G. Light
2:00 S. Storm
2:30 E. Night
3:00 Movie
4:30 Stooges
5:00 G. Pyle
5:30 News
6:00 News
6:10 P. Harvey
6:15 Weather
6:20 Sports

MONDAY
6:30 Gunsmoke
7:30 Here's Luc
8:00 M. RFD
8:30 D. Day
9:00 C. Burnett
10:00 News
10:20 Weather
10:30 Movie

TUESDAY
6:30 Hillbillies
7:00 G. Acres
7:30 Hee Haw
8:30 Movie
10:00 News
10:30 Movie

WEDNESDAY
6:30 S F. Lawye
7:30 G & JJ
8:00 Med Cen.
9:00 Hawaii
10:00 News
10:30 Movie

THURSDAY
6:30 F. Affair
7:00 J. Nabors
8:00 Movie
10:00 News
10:30 Movie

FRIDAY
6:30 Intern
7:30 A. Griffith
8:00 Movie
10:00 News
10:30 Movie

SATURDAY
7:00 B. Bunny
8:00 Sabrina
9:00 J & Pussy
9:30 H Globe
10:00 Archie
11:00 Pro Foot
12:00 Dastardly
12:30 Jetsons
1:00 Sports
2:00 Wrestling
3:00 C. Junctior
4:00 Bill A.
4:30 Sports
5:00 D. Valley
5:30 S. Else
6:00 News
6:30 M. Imp.
7:30 Three Sons
8:00 Archie
8:30 M. T. M.
9:00 Mannix
10:00 News
10:30 Movie

KRBC — ABILENE Channel 9

SUNDAY
9:00 Devotions
9:30 Call of Wes
10:00 Bible
10:30 F. High.
11:30 M. Press
12:00 R. Derby
1:00 Pro Foot.
6:00 coaches
6:30 Disney
7:30 B. Cosby
8:00 Bonanza
9:00 Bold Ones
10:00 News

MON-FRI
9:00 Dinah's Pl
9:30 Concen.
10:00 Sale of
10:30 H. Squares
11:00 Jeopardy
11:30 W. W or V
11:55 News
12:00 News
12:30 Words &
1:00 Days
1:30 Doctors
2:00 A. World
2:30 B. Promis
3:00 A. World
3:30 G. Gourm
4:00 Movie
5:25 P. Harvey
5:30 News
6:00 News

MONDAY
6:30 Red S.
7:00 R. & Mar
8:00 Movie
10:45 Tonight

TUESDAY
6:30 D. Knotts
7:30 Julia
8:00 Movie

WEDNESDAY
6:30 Men Shilo
8:00 Kraft
9:00 McCloud

THURSDAY
6:30 F. Wilson
7:30 Ironside
8:30 Nancy
9:00 D. Martin

FRIDAY
6:30 H. Chapar
7:30 Name
9:00 Brackens

SATURDAY
7:00 Heckle &
7:30 Woody
8:00 T. Poodry
8:30 Bugaloos
9:00 Adv. Doll
9:30 P. Panthe
10:00 Pufnstuf
10:30 Grump
11:00 Hot Dog
11:30 Bid & Buy
12:00 Baseball
6:00 Farm
6:30 A. William
7:30 Adam 12
8:00 Movie

KWAB — BIG SPRING Channel 4

SUNDAY
8:30 Smokey
9:00 J. Quest
9:30 C. Cats
10:00 Bullwinkle
10:30 Discovery
11:00 NCAA High.
12:00 America Sin
12:30 Is & Ans.
1:00 Movie
4:00 Death Valley
5:30 T. Girl
6:00 Movie
7:00 Movie
8:00 Movie
11:00 News

MON-FRI
7:00 B. Valley
8:00 J. LaLanne
8:30 Movie
10:30 T. Girl
11:00 Bewitched
11:30 World Apart
12:00 A. Children
12:30 Make Deal
1:00 Newlywed
1:30 Dating
2:00 Gen. Hos.
2:30 One Life
3:00 Dark S.
3:30 GMovie
5:00 B. Valley
6:00 News

MONDAY
6:30 Y. Lawyers
7:30 S. Force
8:00 NFL Foot.
10:45 News

TUESDAY
6:30 Mod S.
7:30 ovie
9:00 M. Welby
10:00 News

WEDNESDAY
6:30 Eddie's Fat
7:00 Make Room
7:30 Room 222
8:00 J. Cash
9:00 D. August
10:00 News

THURSDAY
6:30 M. Lincoln
7:30 Bewitched
8:00 Barefoot
8:30 Odd Couple
9:00 Football
9:30 F. High.
10:00 NNews

FRIDAY
6:30 B. Bunch
7:00 Nanny
7:30 Partridge
8:00 Movie
10:00 News

SATURDAY
8:00 Lancelot
9:00 Scooper
10:00 Hot W
10:30 Sky H.
11:00 Hardys
11:30 Amer. Banc
12:30 S. Else
1:00 Sports
3:00 NCAA Foot
6:00 L. Amer sty
6:30 Make Deal
7:00 Newlywed
7:30 L. Welk
8:30 Howdy
9:30 Immortals
10:30 Movie

WFAA — DALLAS Scat 8

SUNDAY
8:00 Christopher
8:15 You Can Li
8:30 Smokey
9:00 J. Quest
9:30 C. Cats
10:00 Bullwinkle
10:30 Discovery
11:00 Football
12:00 Ensign O.
12:30 Is & Ans.
1:00 Church
2:00 Movie
4:00 Travel
4:30 Roberts
5:00 Law & Jone
5:30 News
6:00 Y. Rebels
7:00 FBI
8:00 Movie
11:00 News

MON-FRI
6:30 R. McCoys
7:00 News
8:30 Early Show
10:30 That Girl
11:00 Bewitched
11:30 All Children
12:00 News
12:30 Make Deal
1:00 Newlywed
1:30 Dating
2:00 Gen. Hos.
2:30 One Life
3:00 D. Shadows
3:30 Movie
5:00 News
5:30 News

MONDAY
6:30 Y. Lawyers
7:30 S. Force
8:00 NFL Foot.
10:45 News

TUESDAY
6:30 G. Squad
7:30 Movie
9:00 M. Welby
10:00 News
11:00 D. Cavett

WEDNES.
6:30 Eddie's Fat
7:300 Make Roor
7:30 Room 222
8:00 J. Cash
9:00 D. August
10:00 News
11:00 D. Cavett

THURSDAY
6:30 M. Lincoln
7:30 Bewitched
8:00 Barefoot
8:30 Odd Couple
9:00 Immortal
10:00 News
11:00 D. Cavett

FRIDAY
6:30 B. Bunch
7:30 Nanny
7:30 Partridge
8:00 T. Girl
8:30 Love A. S.
9:30 T. Jones
10:00 News
11:00 Movie
1:00 Movie
3:25 Movie

SATURDAY
6:00 M. Cox
6:30 Cartoons
7:00 Dragons
7:30 M. Mouse
8:00 Lancelot
9:00 J. Lewis
9:30 D. Deckers
10:00 H. Wheel
10:30 S. Hawks
11:30 A. Bandstand
12:30 Movie
1:30 Movie
4:00 W W Sports
5:30 News
6:00 Manager
6:30 Make Deal
7:00 Newlywed
7:30 L. Welk
8:30 NCAA Foot.
11:30 News
12:00 Movie

KDTV — DALLAS-FT. WORTH

SUNDAY
10:30 Football
11:30 Movie
1:00 Astro Base
4:00 Rt Humbard
5:00 Revival F.
5:30 K. Kuhlman
6:00 Oral R.
6:30 Voyage
7:30 Movie
9:30 H. Fry
10:00 J. Carlen

MON FRI
9:00 News
9:00 Stock M.
11:00 News
11:05 Markets
2:40 Wrap Up
3:00 S. Angel
3:30 Bugs B.
4:00 Bozo's
5:00 Speed Racer
5:30 L. Rascals
6:00 P. Duke

MONDAY
6:30 S. Trek
7:30 Movie
9:30 Untouch.
10:30 F. Broyles

TUESDAY
6:30 S. Trek
7:30 Movie
9:30 Untouch.
10:30 Tex Schra

WEDNESDAY
6:30 S. Trek
7G:30 Movie
9:30 Untouch.
10:30 R. Dust

THURSDAY
6:30 S. Trek
7:30 Movie
9:30 untouch.
10:30 C. Fairbani

FRIDAY
6:30 S. Trek
7:30 F. Troop
8:00 H. S. Foot
10:30 Movie

SATURDAY
12:00 Ministries
12:15 TBA
12:30 D. The Men
3:00 Movie
2:30 S. Angel
3:00 Movie
4:30 D. The Men
5:00 Skippy
5:30 Upbeat
6:30 Voyage
7:30 Movie
9:30 Major Adar
10:30 Movie

KTVT — FT. WORTH Scat 10

SUNDAY
9:00 Town Hall
9:30 Perception
10:00 Discovery
10:30 C'topher
11:00 Church
12:00 P View
12:30 Mahoney
1:00 O. Soul
1:30 Whirlybirds
2:00 Hitchcock
2:30 Dectives
3:00 S. Elde
3:30 Movie
5:00 Invaders
6:00 Thief
7:00 Movie
9:00 Movie
10:00 News
10:15 Movie con.
11:00 G. Stallings

MON-FRI
7:00 S B Theatre
8:30 R. Room
9:00 J. LaLanne
9:30 Password
10:00 P. Place
10:30 A. Hitch.
11:00 F. Daught.
11:30 G. Gourme
12:00 News
12:30 Cartoons
1:00 Movie
2:50 L. Rivers
3:00 Popeye
3:30 Batman
4:00 Flintstones
4:30 Munsters
5:00 Beaver
5:30 Lucy
6:00 Hawn Tun

MONDAY
6:30 D. Boone
7:30 P. Mason
8:30 P Junctio
9:00 ovie
10:00 News
11:05 Movie

TUESDAY
6:30 D. Boone
7:30 P. Mason
8:30 P. Junctic
9:00 Movie
10:00 News
11:15 Movie II

WEDNESDAY
6:30 D. Boone
7:30 P. Mason
8:30 PJunction
9:00 Movie
10:00 News
11:15 Movie II

THURSDAY
6:30 D. Boone
7:30 P. Mason
8:30 P. Junctio
9:00 Movie
10:00 News
11:30 Movie II

FRIDAY
6:30 D. Boone
7:30 P. Mason
8:30 P. Junction
9:00 Movie
10:00 News
11:30 Movie II

SATURDAY
9:00 Cartoons
11:00 A Fence
11:30 Parents
12:00 College
12:30 Voters
1:00 12 O'Clock
2:00 Tammy S.
3:30 Fiesta M.
3:30 News
4:00 Weaver
4:30 C. Carnival
5:00 Gospel
6:00 Wilburns
6:30 C. Jamboree
7G:30 Nashville
8:00 B. Owens
8:30 P. Wagoner
9:00 Shilon
10:30 Wrestling
12:00 R. Derby

KTXS — ABILENE Scat 6 & 12

SUNDAY
8:00 Faith
8:30 G. Road
9:00 Insight
9:30 H. Tauth
10:00 A. Mi
10:45 Church
12:00 Football
3:00 Football
6:00 News
6:30 W. Disney
7:30 Bill C.
8:00 Gold Cas
9:00 News
10:30 Tonight

MON FRI
7:30 Today
8:25 News
8:30 Today
9:00 D. Place
9:30 Citation
10:00 Sale
10:30 H. Square
11:00 Jeopardy
11:30 WW or W
11:55 News
12:00 News
12:15 C. Closeu
12:30 W. and M
1:00 Days
1:30 Doctors
2:00 A. Worll
2:30 B. Promis
3:00 A. World
3:30 P. Place
4:00 Movie
5:30 News
6:00 News

MONDAY
6:30 Red S.
7:00 Laugh In
8:00 Movie
10:15 News
10:45 Tonight

TUESDAY
6:30 D. Knotts
7:30 Julia
8:00 Movie
10:00 News
10:30 Tonight

WEDNES.
6:30 M. Shiloh
8:00 Kraft
9:00 Four In
10:00 News
10:30 Tonight

THURSDAY
6:30 F. Wilson
7:30 Ironside
8:30 Dragnet
9:00 D. Martin
10:00 News
10:30 Tonight

FRIDAY
6:30 H. Chaparra
7:30 Name Game
9:00 B. World
10:00 News
10:30 Tonight

SATURDAY
7:00 H & J
7:30 W. Wood.
8:00 Tomfoolery
8:30 Bugaloos
9:00 Doolittle
9:30 P anther
10:00 HR Pufnstuf
10:30 Grump
11:30 Jambo
12:00 Baseball
5:30 News
6:00 News
6:30 Andy W.
7:30 Adam 12
8:00 Movie
10:45 News
11:15 Movie

SUNDAY
8:30 Smokey Bea
9:00 Johnny Que
9:30 Chattenooga
10:00 Bullwinkle
10:30 Discovery
11:00 Church
12:00 Quartet
12:30 NFL
1:00 NFL
4:00 Movie
6:00 Y. Rebels
7:00 FBI.
8:00 Movie
10:00 TBA

MON-FRI
8:00 Kangaroo
9:00 Ann Nunn
9:30 Hillbillies
10:00 F. Affair
10:30 T. Girl
11:00 Bewitched
11:30 Search For
12:00 News
12:30 As World T
1:00 Love Is Thir
1:30 G. Light
2:00 G. Hospital
2:30 Edge Night
3:00 D. Shadows
3:30 Newlywed
4:00 Dating
4:30 Make Deal
5:00 G. Pyll
5:30 News
6:00 News

MONDAY
6:30 Y. Lawyers
7:30 S. Force
8:00 NFL Footba
11:00 News
11:30 D. Cavett

TUESDAY
6:30 M. Squad
7:30 Movie
9:00 M. Welby
10:00 News
10:30 D. Cavett

WED.
6:30 Eddie's Fatt
7:00 D. Thomas
7:30 Room 222
8:00 J. Cash
9:00 D. August
10:00 News
10:30 D. Cavett

THURSDAY
6:30 M. Lincoln
7:00 Bewitched
8:00 Barefoot in
8:30 Odd Couple
9:00 Immortal
10:00 News
10:30 D. Cavett

FRIDAY
6:30 Brady Bunch
7:00 Nanny
7:30 Partridge
8:00 T. Girl
8:30 Love A. Style
9:00 T. Jones
10:00 News
10:30 D. Cavett

SATURDAY
8:00 L. Link
9:00 J. Lewis
9:30 S & D.
10:00 H. Wheels
10:30 S. Hawks
11:30 Football
12:00 Movie
1:30 Sports
3:00 NCAA Foot.
6:30 Make Deal
7:00 Newlywed
7:30 L. Welk
8:30 Howdy
9:30 Local
10:00 TBA

Industrial Hygienist

Career Corner

by Joyce Lain

what job would you like to see explored in this column?

Dear Joyce: I saw a help wanted ad for an industrial hygienist. What does this job consist of? – B.M.N., Pittsburgh, Pa.

Anyone interested in a career as an industrial hygienist should like science or engineering, have a keen sense of responsibility, be able to work well with others and enjoy me (or her) ideas, and like to apply technical knowledge in a practical way. He also needs to be a good sleuth because this work involves digging out facts (no two assignments are exactly alike) and putting them together to solve environmental health problems which may be as elusive as the . . .

PINK ELEPHANT CAPER. Tony Woewucki, industrial hygienist for the CNA Financial Corp. in Chicago, was called to a missile plant which CNA insures when workers in the plant's laboratory began to show symptoms of inebriation even though confined in the lab all day. The plant's own industrial hygienists sampled the air in the lab for contaminants and fumes and took other tests, but came up blank.

Finally, the plant contacted Tony. After studying floor plans of the building, he discovered the lab was located directly above some powerful machinery. He sent for a seismograph and measured floor vibrations when the machinery below was in operation. Tony discovered the minute floor movements were sufficient to upset the workers' equilibrium, causing them to appear tipsy. Proper isolation of the machinery solved that problem, only one type of . . .

MANY CHALLENGES. Just as the safety engineer evaluates injury and property damage potential of unsafe working conditions and situations, the industrial hygienist detects, evaluates and suggests solutions to conditions responsible for occupational diseases. Instead of investigating the number of fire exits in an office or determining the structural stability of a building, the industrial hygienist performs such functions as taking air and water samples, measuring noise levels, and testing chemicals with which people come in contact. Examples: radiation, fungi, air pollution, noise, vibration, poor lighting, awkward machine layout – even discomfort, fatigue and other influences that may make workers unhealthy, unhappy or inefficient.

WHO HIRES? Most of the nation's industrial hygienists work in an industrial setting, but many are also employed by transportation companies, public utilities, suppliers of industrial safety equipment, state and local health departments, the Federal government, mining companies, large agricultural operations and insurance businesses. A few work in offices and retail stores of commercial concerns, or are self-employed as consultants.

HOW TO PREPARE. You should take a master's or doctor's degree in industrial hygiene or public health. Industrial hygiene graduate training is available at a small number of schools, including Harvard, New York U., U. of Michigan, U. of North Carolina, and U. of California. Undergraduate majors are often chemical or mechanical engineering, chemistry, toxicology, or medicine.

PAYDAYS. A master's degree holder can start at $10,000, and advance to $15,000 in a few years. Top jobs (department-head level) pay $35-40,000.

OUTLOOK HEALTHY. Prospects appear bright for this growing profession, particularly if Federal occupational safety and health legislation is enacted (before the Congress at this writing). It seems reasonable to expect growing concern with environmental health to be increasingly targeted in occupational health.

WHERE TO WRITE – As a public service, the American Industrial Hygiene Association will send a single free copy of an industrial hygiene career brief to my readers who request it within 30 days. (The brief usually costs 35 cents.) Send 12 cents in stamps and a return mailing label (including your zip code with your name and address) to Joyce Lain at this newspaper. Write "AIHA" in the corner of your outside envelope. Allow several weeks for delivery.

((c) 1970, McNaught Syndicate, Inc. All rights reserved.

Suit Filed Against GM Corp.

WASHINGTON (AP) — The government has filed its first suit under the 1966 National Traffic and Motor Vehicle Safety Act, asking a federal court to force General Motors Corp. to warn purchasers of 200,000 pick-up trucks about allegedly unsafe wheels.

The suit, filed in U.S. District Court here Friday, also seeks a maximum $400,000 in civil penalties.

The government charges GM failed to warn owners of three-quarter-ton Chevrolet and GMC pickups manufactured between 1960 and 1965, even after the National Highway Safety Bureau determined the wheels are unsafe.

The bureau told GM on Nov. 4 that pickup trucks equipped with three-piece 15-by-5.50 Kelsey-Hayes disc wheels, are "subject to sudden and catastrophic failure resulting in ... an unreasonable risk of accident, death and injuries."

GM went into federal court at Wilmington, Del., the same day in an attempt to block the notification order. The corporation said the safety bureau's finding "is not supported by competent engineering evidence."

AIP Sells 15 Features

NEW YORK (AP) — American International Pictures, which built its success on sand-and-sex films and horror movies, will sell 15 of its features to Cartridge TV Inc., a subsidiary of Avco. Corp., for distribution on video cartridges, it was announced recently.

At a news conference, James H. Nicholson, also announced that AIP will be listed on the Pacific Coast Stock Exchange.

Pulls Grease

RUSSELLVILLE, Ky. (AP) — While riding with her parents, Marsha Denison, 5, spotted an oil well that was being pumped.

"Look," she cried, "that's what pulls the grease out of the ground."

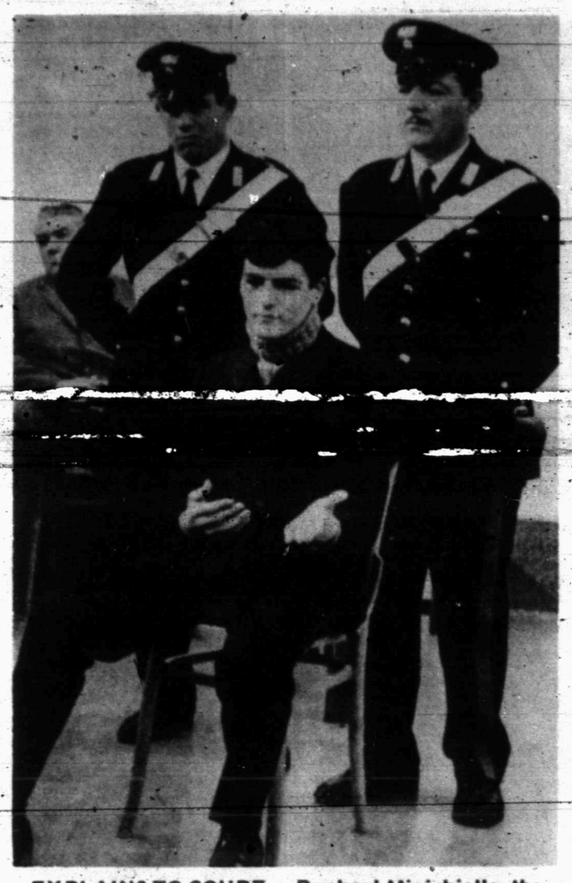

EXPLAINS TO COURT — Raphael Minichiello, the 21-year-old former U. S. Marine who hijacked a TWA jetliner from California to Italy last year, explains to the court how he pointed his unloaded rifle at the Italian police officer he abducted at Rome airport soon after the plane landing. Minichiello went on trial Thursdayy on charges of violence, assault and kidnaping. (AP Wirephoto)

Street Sweepers' Job Line Long

By JACK SCHREIBMAN
Associated Press Writer

SAN FRANCISCO (AP) — A long line of men waited for two nights on a hardwood gymnasium floor to apply today for 36 civil service street sweeper jobs at $8,200 a year.

They were joined by others during the watch as 90 men filed applications for the positions, among the highest-paid unskilled jobs offered by San Francisco.

Packing sleeping bags, food supplies, cards, checkers, dominoes, radios, television sets and books, the first applicants started their long wait early Thursday.

"It's the unemployment situation; that's why I'm here," said Alex Mansfield, 25, who said he has been a city janitor two years but wants to improve himself.

Rudy Hernandez, 23, with a wife and child, has been on welfare a year and wants off that list.

The list for permanent city employment as street cleaner opened for the first time in 15 years.

Jobs will be awarded on a first-come, first-served basis.

The only qualifications are at least two years' experience as a construction laborer or street cleaner, and the ability to hoist 140 pounds in two tries.

Fifteen of the men who waited already were employed by the city as temporary street sweepers, but they wanted permanent status.

To make sure everyone gets equal treatment, each applicant is numbered on the back of the hand.

If he wanted to leave the building for meals, an applicant had to check out with Carl Fumante of the city's Human Rights Commission. If he stayed out of the building more than 30 minutes, his name was scratched from the list.

Release Set

NEW YORK (AP) — "The Beloved," starring Raquel Welch, Richard Johnson, Dame Flora Robson, Jack Hawkins and Frank Wolff, will be released by MGM throughout the world, it was recently announced. Currently shooting in Nicosia, Cyprus, "The Beloved" marks the first Cypriot—financed motion picture and the first to be filmed entirely on the Mediterranean island.

$3.20 Suit Settled

SANTA ROSA, Calif. (AP) — The $3.20 lawsuit between Alfred E. Fuller and California Physicians Service over his claim for a refund on a medicare overpayment has been settled amicably.

Officials of the Department of Health, Education and Welfare and the CPS visited Fuller, 71, at his home and presented him a check.

It covered not only his claim but also an amount to cover his cost in bringing the case to Sonoma County Small Claims Court.

The claim had traveled a circuitous route. Because the federal medicare program was involved, Fuller's suit was passed on to U.S. District Court in San Francisco.

There Chief Judge Oliver Carter said Fuller had sued after trying unsuccessfully to get his $3.20 from CPS and that the government was burying Fuller in paper work.

"I feel we're losing the battle to the computer," Carter said, and remanded the case to small claims court here "which is where this case should be tried."

CPS then rechecked its records, and the visit to Fuller followed.

Fuller said Friday he was delighted and that the problem had been caused by "some coding errors."

Chris Mitchum Gets Film Role

NEW YORK (AP)—Chris Mitchum has been signed for a co-starring role with John Wayne, Richard Boone and Maureen O'Hara in "The Million Dollar Kidnapping," a big-budget Western which director George Sherman puts before the cameras

Letters To Editor

To The Daily News:

We are wondering if the CRMWD board members could meet and discuss, 1. Cleaning the lake bed of high weeds and brush; 2. also grubbing and destroying the trees. Unless that lake is cleaned out, the water will be unsafe to use and enjoy.

Surely the CRMWD has earned [illegible] the lake clean when it fills up again.

It has been 8 years since we [illegible] but we will have another big rain some day.

Let's talk, urge and insist that the lake bed will be ready for it then.

The people who own cabins, the fishermen, the tourists and the citizens of Scurry and Borden Counties would surely appreciate and enjoy a clean lake.

Mrs. A. J. Ray
And Mrs. W. Ed Murphy

Animal Diploma

LONDON (AP) — The British Veterinary Association is awarding diplomas in pet shop management in an attempt to train pet shop owners in hygiene, nutrition, biology and current legislation.

NOW!!
A HONDA For The Kids
The ALL NEW QA50
See It Now At
THOMAS HONDA
2103 25th St., Snyder

COME VISIT THE
HOUSE OF TROPICAL FISH
2407 26th 573-2742
26 SPECIES
NEW AQUARIUM PLANTS & ORNAMENTS
OPEN 9-9 FRI.-WED.
AQUA-TROL MEDICINES

FIRE WOOD FOR SALE
BLUE RIBBON OAK
This is the finest Oak Firewood we know how to get. Cut from old mature Live Oak trees, heavy splits of sound trunkwood, it is slow burning and makes beautiful fires.
$32.50 Per Rick (½ Cord) $59 Per Cord to 1 Location
FORREST LUMBER CO.
2109 25th 573-3301

Ritz Phone 573-3442
SUNDAY Thru TUESDAY
Be Glad They still make pictures like this!
Julie Andrews stars in "Those Were The Happy Times"
Formerly entitled STAR!
JULIE ANDREWS · RICHARD CRENNA · "THOSE WERE THE HAPPY TIMES"
MICHAEL CRAIG and DANIEL MASSEY · BARI CHAPLIN · ROBERT WISE · WILLIAM FAIRCHILD
MICHAEL KIDD · BORIS LEVEN · DONALD BROOKS · DeLUXE
Wednesday Thru Thursday
WOODFALL presents
MICK JAGGER AS "NED KELLY"
A TONY RICHARDSON FILM
TECHNICOLOR® GP United Artists
FRIDAY Thru SATURDAY
THEY AIMED HIM AT CORDOBA'S FORTRESS, AND PULLED THE TRIGGER!
THE MIRISCH PRODUCTION COMPANY presents
GEORGE PEPPARD
"CANNON FOR CORDOBA"
GP PANAVISION COLOR by DeLuxe United Artists

Vicki Theatre & Cafeteria
"dine during movie time"
DIAL 573-2-12
NOW THRU TUESDAY
JACK + SANDY + NEIL
EQUALS A BAG FULL OF LAUGHS!
"Jack Lemmon and Sandy Dennis play off each other like vaudeville pros. The more horrifying their situation, the more desperately hilarious they are. Neil Simon has genius for discovering rich loads of laughter—one rocks with laughter!"
Kathleen Carroll—Daily News
ANOTHER OUTRAGEOUS COMEDY FROM THE AUTHOR OF "BAREFOOT IN THE PARK" AND "THE ODD COUPLE"
PARAMOUNT PICTURES PRESENTS
JACK LEMMON SANDY DENNIS
A NEIL SIMON STORY
THE OUT-OF-TOWNERS
Written by NEIL SIMON · Produced by PAUL NATHAN · Directed by ARTHUR HILLER
Music QUINCY JONES · COLOR BY MOVIELAB A PARAMOUNT PICTURE · G

READ and USE CLASSIFIED ADS★

Young Lawyers Want Change

CAMBRIDGE, Mass. (AP) — Jack Weiss is 33, a 1968 Yale graduate, and an editor of the 1970 Harvard Law Review. Like many of his colleagues, he finds no appeal in a traditional law practice—trusts, and wills and the like. And he doesn't see "many viable alternatives" throughout the country.

"It's undeniable that many young lawyers like myself are chafing at the bit. The two main alternatives to private practice —public interest law firms and legal services for the poor—raise problems for the new lawyer," he said in an interview.

Public interest law involves litigation on major public issues, often in the form of test cases on such areas as individual rights, pollution and similar concerns.

Weiss said there aren't enough such public interest slots available to the people across the country who want to fill them and he feels legal service work doesn't present enough of an analytical challenge.

As a result, he said, many students are entering traditional firms with the idea of changing them.

"The real question we young lawyers face is how to find the most effective way to do good. There is a romanticism to the notion of fleeing private practice to do legal work among the poor but there is much doubt that this is the most effective way to use our skills to promote social change. This is why there is no mass flight of young lawyers into storefront law," he said.

Only five of the 381 members of the Harvard Law School class of 1970 entered the field of legal services practice. Fifty-seven per cent of the same class joined private law firms, the highest percentage since at least 1962.

Weiss, who got a taste of traditional practice in a Washington, D.C. law firm last summer, said he hopes to go into public interest law in New Orleans where he grew up and where his family lives.

"I think people who live in an area should be the ones who work to improve conditions there," he said.

"There are a lot of young lawyers floating around who are ionized. One day we'll get together and we'll have something new on our hands. No one knows what it will be but I, for one, am looking forward to it," he said.

Use Daily News Classified Ads.

Symphony At Lubbock In 2nd Concert

LUBBOCK—The Lubbock Symphony Orchestra presents the second concert of the season Monday, Nov. 23, at the Tech Campus. Conducted by William A. Harrod, the program will feature the magnificent voices of Don Jones, Bill Lucas and Marta Pender. These artist will perform excerpt from Operas.

The Opera Night was well received last season and the Symphony had many requests for a similar program to be given again.

The ticket prices are $4.50, $3.50, $2.00 and $1.00. Order your tickets by writing the Symphony Office, 1416 Avenue Q or by calling 762-4707.

Snyder Soldier Finishes Course

FORT ORD, Calif.—Army Private Thomas E. Mosier, son of Mr. and Mrs. Loy W. Mosier, 3208 Avenue H, Snyder, recently completed a basic army administration course at Fort Ord.

The course trains students as general clerks, clerk-typists and personnel specialists. They receive instruction in typing, filing, English grammar, preparation of correspondence and in the recording and use of army personnel records.

Pvt. Mosier entered the army last June.

Ted Mack May Be Back

NEW YORK (AP) — Ted Mack says his Original Amatuer Hour, the oldest program on network television, may be back on the air in the near future.

CBS announced Monday the show had been canceled when it was not renewed by the sponsor, Geritol.

But Mack said Friday the sponsor is still interested in the show and is looking for a better time slot on CBS or another network.

The first copyright entry in the United States was "The Philadelphia Spelling Book," registered in 1790 by John Barry in the United States District Court of Pennsylvania.

CLASSIFIED ADVERTISING RATES & SCHEDULE
15 WORD MINIMUM

1day per word	6c
2days per word	11c
3days per word	15c
4days per word	18c
5days per word	20c
6th day	22c
Legals, per word	6c
Card of thanks, per word	6c

Each additional day 2c per word. These rates for consecutive insertions only. All ads are cash unless customer has an established account with The Snyder Daily News. No refund will be made on an ad after appearing in paper. The Publisher is not responsible for copy omissions, typographical errors or any unintentional error that may occur further than to correct it in the next issue after it is brought to his attention.

ERRORS

The Daily News can not be responsible for more than one incorrect insertion. Claims cannot be considered unless made within three days from date of publication. No allowance can be made when errors do not materially affect the value of the advertisement. All out of town orders must be accompanied by cash, check or money order. Deadline 4:30 p.m. Monday through Friday, prior to day of publication. Deadline Sunday, 4:30 p.m. Friday.

PAINTING-PAPER D-11

PAINTING WANTED. Spray, brush or roller. Interior or exterior. All work guaranteed. Free estimates. Call 573-6219.

MISCELLANEOUS D-26

[illegible] painting. 573-7184.

WILL PROCESS [illegible] also spring heifers, for sale. Phone O. D. Smith 573-6068.

WILL DO TREE TRIMMING
& YARD WORK
OF ALL KINDS
ALSO HAVE GARDEN &
YARD PLOW
573-2303

Color Film Processing
One Day Service
High Quality Processing
8-12 Exposures $2.40
20 Exposures $3.99
Keaton Kolor
3540 N. 6th Abilene, Texas

EMPLOYMENT E

HELP WANTED MALE E-1

WANTED: 1 man for custom meat cutting. 1 for custom freezer meat wrapping. 1 truck route salesman. 1 cleaning man. Apply in person at Town & Country Meat Market. No phone calls please!

SEMI DRIVERS NEEDED
Experience helpful but not necessary, for local and over the road hauling. You can earn $10,000 to $15,000 per year if you are willing to learn. For application, call 214-742-2924, or write Safety Dept., United Inc., 4747 Gretna, Dallas, Texas, 75207.

HELP WANTED FEMALE E-2

NEED LADY to work in Lillie's Coffee Bar. Full time. Apply in person Big Spring Hwy.

JOB WANTED MALE E-5

MALE, AGE 50. Over 15 years experience bookkeeping. 7½ years accountant and comptroller for small corporation in Abilene, Texas. Want job in Snyder or Snyder area. Write Box EE, in care of Snyder Daily News.

JOB WANTED FEMALE E-6

WILL CARE for the sick in your home or hospital. Can furnish references. Call 573-[illegible], 8 hour shift only.

INSTRUCTION F

HIGH SCHOOL
At Home
texts furnished. Diploma awarded. Low monthly payments. V. A. approved. For free brochure write American School, Dept. S, Abilene Office, Box 341, Abilene, Texas 79604. Phone 673-4841.

TUTORING in all subjects, grades 1-6, and in English, grades 7-12, by experienced teacher. References available. Call 573-3198.

WOMAN'S COLUMN H

ANTIQUES-ART H-1

ANTIQUE CLOCKS
SALES, SERVICE, REPAIR
3607 Hill Ave.
Phone 573-5327

BEAUTY SHOPS H-2

WIGS AND hairpieces professionally styled. Licensed beautician. Nancy Smith. 2707 Ave V. 573-6817.

LAUNDRY SERVICE H-5

IRONING WANTED: 107 36th. 573-2804.

SEWING H-6

SEWING & ALTERATIONS. Guaranteed work. 2705 25th. Trailer behind H. H. Stevenson.

MISC. H-7

NUTRILITE DISTRIBUTOR
Do you have troubled skin? Our creams will correct it, free samples.
Put your wigs and gift sets on lay-a-way.
Food Supplements vitamins. Call Mrs. Hicks at 3-7150.

FARMER'S COLUMN J

FARM EQUIPMENT J-1

TRACTOR FOR sale. John Deere 450 Bulldozer. $10,575.00. Call 573-6910.

FOR SALE: 10' welded steel and slatted stock trailer. Like new. $200. Graham Smith, 573-5852.

New Inco Tandum Disc. Plows
6' thru 8' plain or sealed bearings
3 pt. hitches
10' and 11' Drag type sealed bearings
Poothole diggers 9 in. or 12 in. augers
Rotary Cutters 5' or 6' drag or 3 pt.
We have an assortment of used tractors and implements
OUR NEXT SALE WILL BE THURSDAY NOVEMBER 19
Snyder Sales and Auction Co.
Colorado City Highway
Snyder, Texas
Phone AC 915-573-3201
WE BUY - SELL - or trade six days a week
Bruce Evans owner

LIVESTOCK J-3

CHAROLAIS BULLS
Buck Logan
573-5189

LIVESTOCK J-3

HORSESHOEING
& HOOF TRIMMING
Phone 573-3827

MISCELLANEOUS J-9

HAZEL FLYING Service continues to serve this area with the best in cotton defoliation. phone 573-3571, Snyder Inn. Paul O. Comcowich, manager.

DOG, PETS, ETC. K-3

CHIHUAHUA PUPPIES, subject to registration, also several different breeds. Get your Christmas puppy now!! While there are several to choose from. Priced $20.00 and up. For further information call 573-9267.

HOUSEHOLD GOODS K-4

1968 Model Zig Zag Singer. Makes button holes, sews on buttons, makes fancy stitches, darns & monograms. Total price $34.78 or payments of $4.92 per month.
Call 573-2129

DON'T BE misled through phoney advertising, the only approved SINGER dealer for Snyder is Allen Sewing Machine Center.

VACUUM CLEANER Supplies. All makes serviced. Snyder's Vacuum Cleaner headquarters. Allen Sewing Machine Center.

REMOVE carpet paths and spots. Fluff beaten down nap with Blue Lustre. Rent shampooer $1. Roe's Furniture.

KIRBY
SALES & SERVICE
K. W. Wortham
3111 39th
573-7200

ELECTROLUX
Sales Service
Supplies
Don Adams 216 31st
573-3747

WESTERN MATTRESS
Buy Direct from the Factory
Mattress — Box Springs
Renovate — New Exchange
Save 50 per cent — New Guarantee
Write or Call
WESTERN MATTRESS
Box 5288 San Angelo

MUSICAL INST. K-5

MUST PICK UP SMALL PIANO AND HAMMOND ORGAN. WILL ALLOW PERSON WITH GOOD CREDIT RATING TO ASSUME PAYMENTS ON EITHER PIANO OR ORGAN OR BOTH. CALL OR WRITE AMERICAN MUSIC CO. 209 E. 8th ODESSA ph. 332-2711.

RALPH J. WESSON
PIANO SERVICE
3726 Austin
Phone 573-7488
Snyder, Texas
Tuning and Repairs
Registered Member Piano Technicians Guild

MISCELLANEOUS K-11

Garage Sale
Friday and Saturday
Adding machine and typewriter, clothes, size 12 &16 and other miscellaneous items.
211 - 36th Place

THE EXCHANGE
Farms, ranches and houses.

Triticale for sale, sacked, treated, tagged and ready for sowing. Call Eldon Perry, 573-5029.

Jack Warren, 573-6529, is the area representative for Northern Star Cotton seed, and Northrup King Feed Seed.

Jack Nachlinger, 863-2406, has for sale 170 black and black bald faced stocker heifers.

Jacks Jewelry, 1813 25th St. repairs watches and clocks of all makes. Will buy old watches and clocks.

FORREST W. BEAVERS
Real Estate, Insurance, Loans
2425 Avenue S
Phone 573-9472

GARAGE SALE
2703 Ave. U
ALL DAY SUNDAY
Clothing, shoes and lots of misc. items

Tom's Marine
Sales & Service
TOM MACHEN—Owner
MERCURY & JOHNSON OUTBOARD MOTORS
GLASTRON—CHRYSLER THUNDERBIRD BOATS
Beat The Rush—Get Your Outboard Motor Tuned Up Now
310 E. Hwy. Ph. 573-6582

MISCELLANEOUS K-11

AUCTION
TIME: Monday, Nov. 16, 1970, 10:00 A.M. CST. LOCATION: Big Spring, Tex. on Hyden Auto Center yard, 2 blocks North of Interstate 20 on Hwy. 87 [illegible] OWNER [illegible] Day Dirt Contractor. Phone [illegible] 915-267-2378. TRUCK TRACTORS: 1966 IHC. V205, 1963 IHC. 1800 Loadstar 345 gas, 1962 KW 262 Cummins, 1961 IHC. 200 Cummins, 1960 IHC. 182 tandem, 2-1960 White 220 Cummins engine, 1960 GMC. 671 engine, 1959 Mack B75 1959 IHC. V205 engine, 1958 IHC. V205, 1955 IHC. R185, 1953 Chev., 1951 Autocar 200 Cummins engine, 1950 GMC. 4 wheel drive, 2-1961 White 220 Cummins, 1958 IHC. 172 4 wheel drive. WINCH TRUCKS: 1960 White 4400, 220 Cummins MS18 winch, 1955 IHC. 34 Tulsa, 1953 Dodge 23 Tulsa, 1951 IHC. West Coast 80 Tulsa 200 Cummins, 45 Chev. 21 Tulsa, 3 pickups. FLOATS, TANKERS & TRAILERS: 5 floats, 1 pole trailer, 120 bbl. tanker, 36'½ Van, 5 implement trailers. DISTRIBUTOR: Roscoe 600 gal. m-0 1932 2 ton Dodge. DIRT EQUIPMENT: 1968-10 to 12 ton Galion roller, LittleFord 1 ton vibrator compactor, AC model D, hyd. grader, MF 1001 loader, 1960 IHC. backhoe, Gerlinger 16,000 Forklift and MISC. ITEMS.

FOR COMPLETE
DESCRIPTIVE BROCHURES
WRITE OR CALL
FLOYD VANDEBURGH
AUCTIONEERS
AC 405-625-4576
Box 487
BEAVER, OKLAHOMA 73932

Reduce safe & fast with Gobese Tablets & E-Vap "water pills" Hall Drug Store.

Formica Cabinet Tops
Floor Tile or Linoleum
Mirror Resilvering
Ph. 573-6396 Day
573-2101 Night

Five Family Sale
Saturday and Sunday
2208 Twenty-eighth
Avon bottles, dishes, all clothing priced low, and miscellaneous items.

U-RENT-EM
Chain saw, reducing machine, Hedge Trimmer, 2" Centrifugal Pump, & many other tools you only use occasionally. Located at Robo Car Wash on Big Spring Hwy.

ONE OF the finer things of life — Blue Lustre carpet and upholstery cleaner. Rent electric shampooer $1. Clark Lumber Co.

301 NYLON carpet. $6.50 installed. Nylon shag, $6.95 installed. Call 573-2324.

WATKINS PRODUCTS. Black pepper, spices, flavorings, medicinal items. Exquisite line cosmetics. Service at your door. Call 573-6817. Carl D. Evans, 2707 Ave V.

Garage Sale
1912 Coleman
Every day at 10:00
Everything to sell, Boys bicycle, toys, pumps, stove, refrigerator, dishes All size clothes from baby to Mama. Come by!

WANTED TO BUY K-14

Wanted good used furniture. Buy housefull or piece. Call 573-5931 or 573-5235.

WANT TO BUY: A counter show case. Call after 5. 573-3659.

WANT TO BUY: A small cement mixer. Reply to Rt. 2, Box 193A, and give details.

WANT TO buy godd used porta-crib if reasonable. Call 573-9833.

MOBILE HOMES K-16

FOR SALE: Hicks 10 x 55. Extra nice. 2 bedroom. Trade equity for cash, camping trailer, or furniture. Ave A & 23rd. 573-9534.

FURNISHED APTS. L-3

A & C MOTEL
Kitchenette Apartments
& overnight rooms;
By day or week.
Refrigerated air & new T.V. furnished in every unit.
Not fine & elaborate but clean & comfortable.
Reasonable Rates.
573-9267.

APARTMENTS
Furnished
2 baths
2-3- or 4 bedrooms;
124 and 126 E. Highway St.
Jack & Jack
Realtors
Phone 573-3452

FURNISHED APTS. L-3

TWO ROOM and three-room furnished apartments. Also two bedroom apartments with or without T.V. Jack & Jack Realty 573-3452 or 573-3566.

REAL ESTATE M

HOUSES FOR SALE

FHA AND VA HOUSES SHOWN ALL WEEK AND SUNDAY TOO!

2. Farm — ½ Section - N.W. of Town, 178 A. Cult. 39 A. Cotton, Good Water, ¼ min., $155 an acre.

3. Good Location, West Snyder, 2 Bedrm. $3000. or terms.

4. Large 6 room house - 607 32nd St. $3500 or Terms.

ROSWELL RIGSBY
REAL ESTATE
200 E. Highway 573-7682

SOUTHWEST . . . equity buy . . . low monthly payment. 3 bedrooms, 2 baths . . .excellent location . . . impediate ossession . . .2906 42nd Street.
COLONIAL HILLS . . . extra nice . . .3 bedrooms, 2 baths, den, lovely yard . . .built-ins . . . equity buy or can get new loan . . .reasonably priced . . .3002 33rd St.
SOUTHWEST . . .newly refinished . . .carpet . . .fenced yard . . .low down payment . . .4006 Ave. U.
WEST . . . fine location . . . full loan possible . . . paneled inside . . .2907 Ave V.
COLONIAL HILLS . . .reduced equity . . . large floor space . . .corner lot . . . all the extras . . .immediate possession . . .2900 34th St.
EAST . . .3 bedrooms, 2 bath . . . equity buy . . . fine built home on Ave A . . . completely carpeted, fireplace, gas refrigerated air, built ins.
STANFIELD AREA . . .2107 43rd St. . .brick . . .low interest loan . . .3 bedroom . . . fine location.
NORTHEAST . . .3 bedrooms . . . refinished . . .carpet . . .low down payment . . .1806 Scott St.

STEVENSON
REAL ESTATE
South Side of Square
Business Phone. 573-5612
Night & Weekends — 573-5612

PAINT FOR Down Payment 3 bedroom & Garage 3003 41st.

1. 4006 - Avenue U — Just refinished — 4 bedroom. Low down payment. Stanfield District.

2. Austin Stone — 2 bedroom with garage in old West Snyder. Cash or New FHA Appraisal.

3. Ideal for trailer house. 75 x 150 lot with 5 room house on back. 1303 23rd A GOOD BUY.

4. 800 - 26th St. — LIKE NEW — Large 2 bedroom $6,500. SMALL DOWN PAYMENT.

5. NORTH EDGE OF TOWN — Small house on 1 acre with 45 PECAN TREES AND lots of water.

6. Small equity. Assume loan on this nice 2 bedroom house. 118 Browning.

JACK & JACK REALTY
311 East Hwy. Ph. 573-3452
Night 573-3566
Dolores Jones—573-5308

$ $ $ $ $ $ $ $

1. WEST — NEW listing 4 bdrm, nice fence, refinished, carpeted — Only $8000, small downpayment.

2. EAST — 410 31st - small equity for this nice carpeted 2 bdrm, lovely yard, low low pmts.

3. 2906 42nd - nice 3 bdrm 2 bath, ref air, dishwasher, venthood, disposal equity buy with low interest.

4. 3714 Avenue U, refinished, carpeted, 3 bdrm, $9759.

5. 3109 39th refinished, 2 bdrms $7750 Total Price.

6. 112 Browning - 2 bdrms, only $4250 Total Price.

MERLE NEWTON
Realty
3311 Ave. S
Merle Newton Night 573-6928
3311 Ave. S Phone 573-6928

IF YOU WANT THE BEST
BUY IN
Guaranteed Renewable
HOSPITALIZATION
See
BOREN & WEST
INSURANCE AGENCY
Local Claim Service
2605 Ave. S 573-6911

HOUSES FOR SALE M-2

BUYING OR SELLING YOUR HOME?
COMPLETE REAL ESTATE SERVICE

If you want the best of everything in a house, charm, location, convenience, brand new all brick, double garage, all built-ins, closets galore. It's 3 BR, 2 bath, den, formal LR, Master BR has dressing area. Handy kitchen and utility.

Why Go "Further?"
This home is extremely comfortable, well arranged, and handsomely decorated. Featuring 3 BR, 2 bath, LR den, kitchen all built-ins, all brick, double garage. "MUST SEE"!!!

"BARGAIN", Equity Buy! We do not have equities often. Choice location. Low interest rate, reasonable monthly payments. "OH YES!" It's 3 BR, 2 bath.

Extra nice, Older home. Ideal location, corner lot. close to all schools, churches, and shopping. Extra large rooms, lots storage.

"This Large Home Features" extra big rooms, very clean. Big lot, fruit trees, beeautiful yard, lots improvements. address 707 - [illegible] St.

Choice lots, we are building contractors. Let us build YOUR PLANS OR OURS.

BROWNING REALTY
1906 26th Street
Phone 573-6306 Night 573-3158

East Snyder — A nice 3 Bedroom Home Located on Corner Lot — Low equity buy.

306 - 29th Street - This 3 BedRoom Home is priced low for a quick sale — all cash-Absentee owner says Sell.

Southwest Snyder — BRICK HOME — Large 2 BedRoom — Good Location — Near Shopping Center.

Mobile Home — Very nice 2 BedRoom — Equipped with Washing Machine, Frost Free Refrigerator, Air Conditioner and More. Price REDUCED by Absentee Owner for Quick Sale.

16 Acres of GOOD LAND — near town west of Snyder, with a 2 BedRoom Home, also a cotton and Feed Grain Allotment to go with it.

Farm - 160 Acres — Located just a few miles North West of Snyder, Cotton Allotment — 10 Acres ALFALFA — Small irrigation well. Possession in time for next year's crop.

See us for Ranches in Northern New Mexico, Southern Colorado and Oklahoma.

BRIGHT & BOX REALTY
Northwest Corner of Square
Office Phone 573-6137
Wilson Bright Home 573-6583
Joe Box Phone 573-5908

HAPPY HOMES REALTY

OWNER SAYS SELL HOUSE — so he's cut the price again on this 3 Bedroom - 2 Bath - Large Den - Brick Home - in Colonial Hills - 2900 - 34th St. Equity buy.

MAN SAYS H-E-L-P have 2 houses and only one wife. Don't need another wife so sell one house — So help this man, it's a 3 Bedroom - 2 Bath - Den - Brick in Colonial Hills — Equity buy or New Loan.

FOR RENT — Nice 3 bedroom Stanfield School Dist. — $90.00 MO..

Ave T — 2 Bedroom — TOTAL PRICE $4800.00.

FHA AND VA BROKER
OFFICE 573-7601
Anita Arnold 573-7175
Lenora Boydstun 573-6276
Sidney Johnson 573-3736

HOUSES FOR SALE M-2

3 Bedroom house in NE Snyder. Priced to sell.

Bargain in industrial property in north part of town.

KEY REAL ESTATE
P. O. BOX [illegible]
SNYDER, TEXAS [illegible]

FOR SALE - Three small houses [illegible] located north of town. For further information phone 573-6763.

HOUSE AND large garage on two lots in Gail, Texas. $1750. Call Frank Pippin 962-5173, McCauley, Texas.

WE WANT YOUR LISTINGS

Equity Buy — Brick, Built-in appliances — 2 bedrooms & den — double carport.

2906 — 42nd — 3 bedroom, 2 bath — fence, central heating and air conditioning.

COLONIAL HILLS — 3002 33rd — 3 bedroom, 2 bath — equity buy or new loan — refrigerated air — double garage — close to schools.

1003-29th — 3 bedroom, carpet in living room, hall and all bedrooms. Total Price $7,500.00

4006 Ave. U — Newly refinished — 4 bedrooms — carpet — Low down payment. Total Price $8,000.00

Commercial Properties: 1. Bulk wholesale gasoline plant, 2. Service Station, East Highway, 3. 200 foot highway frontage on Ave. S.

CHOICE LOTS — LET US BUILD FOR YOU.

TEAL REAL ESTATE
4006 Ave. S Ph.573-2133

BUYING? OR SELLING?
3 BR - 2 bath, SW Snyder, lots of extras — $8000.00.

East Side, Ave. C, 3 BR - 1 bath, large rooms — $6500.00.

3 BR — 2 bath house for lease across from high school.

640 acres, 480 in cult. 138 ac. cotton, 160 ac. feed, $135 per acre.

1200 acres of Fisher Co. farmland, 1000 acres in cult. 300 ac. cotton, 665 lb. yield, check — $18,231.65. Plenty of water, ⅛ minerals go, only $225 per acre.

80 acres, good house, close to Ira — good buy.

320 acres at China Grove, good allotments, all in cult. $225 per acre.

20 acres east of town, good well — $13,000.00.

Good 3 room house on the Lubbock Hiway. Plumbed for washer.

320 acres, North. $150 per acre. One good house and 1 smaller house with 50 acres in cultivation.

320 acres at Fluvanna — $155 per acre.

FORREST W. BEAVERS
Real Estate, Insurance, Loans
2425 Avenue S
Phone 573-9472
Virginia Elme 573-3713
Forrest Beavers 573-6667

WE SELL

DIAMONDS
WATCHES
PISTOLS
RIFLES
RADIOS
TOOLS
TAPES
BLANKS
TEAR GAS
ETC

Timely Pawn
Loans on Anything of Value
2607 Ave. S —Ph. 3-8335
Licensed Firearm Dealer

Trade-Ins & Repossessions!

1—15' G.E. Frost Free Comb. Refrigerator	$295
1—19" Westinghouse Portable TV	$100
1—23" Westinghouse Color TV Console	$395
1—18" G.E. Table Model Color TV, Walnut	$395
1—12' G.E. Dial Frost Free Refrigerator	$ 95

GOODYEAR SERVICE STORE
Phone 573-9341 Snyder, Texas

GIGANTIC WALL TO WALL

Clean-Out Sale

Starts At 1 P.M. SUNDAY

OPEN SUNDAY UNTIL 6 P. M.

STOCKHOLDERS OF BIG STATE DISCOUNT FURNITURE MAKE A DRASTIC DECISION THAT REQUIRES DRASTIC ACTION. THE STORE IS PACKED AND CRAMMED WITH MERCHANDISE AND THEY SAY MOVE IT OUT — REGARDLESS OF COST OR LOSS IT WILL BE A CLEAN SLEEP. EVERYTHING SALE PRICED FOR AS LONG AS IT LASTS. YOUR CHANCE TO SAVE HUNDREDS OF DOLLARS ON FURNITURE — IT ALL GOES AT REDUCTIONS OF UP TO 50% AND MORE.

Boston H. Back Maple
ROCKER
Reg. 49.50 Close Out 22.88

Full Size
HIDE-A-BEDS
With Full Size Foam Mattress
Reg. 329.95 Close Out 168.97

HIDE-A-BED
& Matching Club Chair
Full Size
Reg. 479.95 Close Out 258.47

King Size—6 Inch
Foam Mattress & Box Springs
Reg. 189.95 Close Out 99.98

Full Size
MATTRESS
Reg. 49.95 Close Out 27.88

Full Size
BOX SPRING
Reg. 49.95 Close Out 27.88

Set of 3 Living Room
TABLES
Cocktail Table, 2 Step End Tables
In the Carton Only
1/2 PRICE 18.97

RECLINER
CHAIRS
Deluxe With TV Position
Reg. $119.95 Close Out 59.98

13 Ft. Whirlpool
REFRIGERATOR
Reg. 299.95 Close Out 188.97

SAVE UP TO 50% AND MORE

Thomasville 4 Piece
Bedroom Suite
Reg. $1099.95 Close Out 698.50

Close Out On All NEW, USED, REPOSSESSED & FREIGHT DAMAGED
FURNITURE
Buy At Unheard of Prices

SWIVEL ROCKERS
Reg. 89.50 Close Out $49.97

36 Inch Tappan
RANGES
Reg. 259.95 Close Out 158.99

Just a few of the Nationally Known Brands that will be closed out at Big State Discount Furniture.
- Tappan
- Whirlpool
- Bassett
- Englander
- Serta
- Broyhill
- Kroehler
- Thomasville
- Virtue
- Simmons
- La-Z-Boy

Broyhill 4 Piece
Bedroom Suite
Reg. 769.95 Close Out 477.87

Child's
ROCKER
Vinyl Seat
Reg. 7.95 Close Out 4.99

PLATFORM ROCKERS
Reg. 79.95 Close Out $39.98

Nationally Known, 24 Inch
RANGE
Reg. $169.95 Close Out 118.99

SAVE $300
On A Complete
HOUSEFULL OF FURNITURE
- 13 Foot Refrigerator
- 36 Inch Range
- 7 Piece Deluxe Dinette
- 2 Piece Living Room Suite
- 3 Living Room Tables
- 2 Decorator Lamps
- 3 Piece Bedroom Suite
- Mattress & Box Springs

CLOSE OUT PRICE $799.95

EVEN AT CLOSE-OUT PRICES YOU CAN BUY ON EASY TERMS—NO MONEY DOWN—36 MONTHS TO PAY

Bassett 4 Piece Oak
Bedroom Suite
Reg. 329.95 Close Out 255.00

9x12 Braided
RUGS
Save $27.00 Close Out 19.98

MAPLE TABLES
All Sizes & Magazine Racks
Reg. 19.95 Close Out $9.98

Large Whirlpool
REFRIGERATOR
With Ice Maker
Reg. $419.95 Close Out 268.99

2 Piece Broyhill
LIVING ROOM SUITE Reg. $549.95 Close Out $358.97

FLEXSTEEL SOFA Reg. $349.95 Close Out $178.99

LA-Z-BOY RECLINER Reg. $259.95 Close Out $188.99

Economy 2 Piece, Sleeps Two and Matching Club Chair
LIVING ROOM SUITE Save $79 Close Out $99.97

Deluxe 2 Piece, Choice of Colors, Deep Foam Cushion
LIVING ROOM SUITE Reg. $219.95 Close Out $129.97

Nationally Known 3- Piece
Bedroom Suite
Dresser, Mirror & Bed
Close Out 89.98

100% Polyester
SHAG CARPET
In Roll Only
Reg. $9.95 Sale Price Sq. Yd. 3.99

7 Piece Deluxe
DINETTE
Reg. 129.95 Close Out $66.88

Deluxe Whirlpool
WASHER
Reg. 289.95 Close Out 189.99

Kroehler 2 Piece
LIVING ROOM SUITE
Reg. 429.95 Close Out 199.97

9x12 Vinyl
Linoleum Rugs
Close Out 5.88

5 Piece
DINETTE
Heavy Foam Padded
Reg. 79.95 Close Out $48.99

Heavy Maple
Bunk Beds
Complete With Mattress & Springs
Reg. 189.95 Close Out 129.98

Hotel-Motel Nationally Known
MATTRESS & BOX SPRINGS
Reg. $139.95 Close Out 79.99

2 Large 20" x 38"
PICTURES
Reg. 12.95 Close Out 5.99

Decorator
Table Lamps
In A Rainbow of Colors
Reg. 12.95 Close Out 6.99

Decorator
Chain Lamps
Large Selection ALL AT CLOSE OUT PRICES

18"x30"
OVAL RUGS
With Fringe
Reg. $2.99 Close Out 88¢

We Are Sorry—At These Unheard Of Prices Absolutely No Delivery. We Still Have The Easiest Terms

NO MONEY DOWN—36 MONTHS TO PAY

COME IN TODAY

Big State Discount Furniture

MUST SELL NOW

2310 Ave. S — 1 Block North of Square On Lubbock Highway

All Sales Final—No Exchanges or Refunds

SPOTLIGHTING STRAWBERRY ROAD

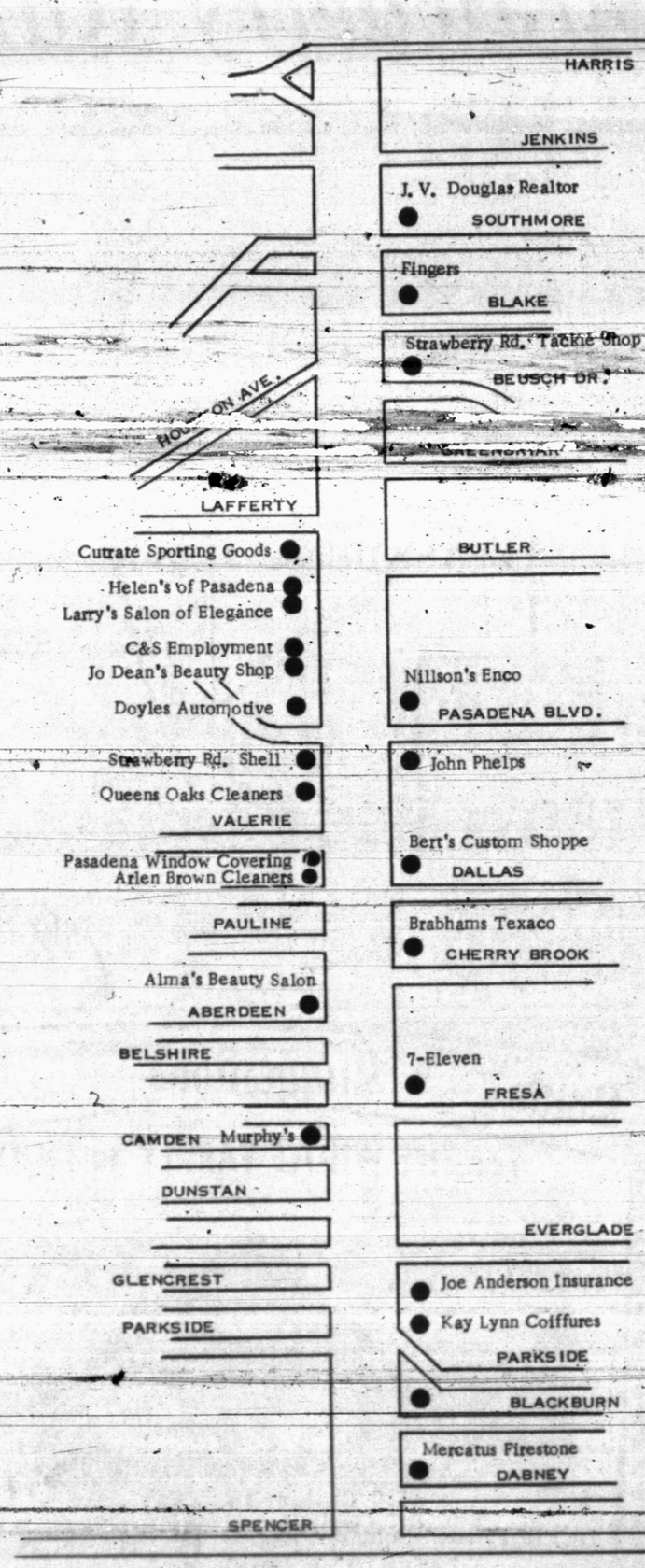

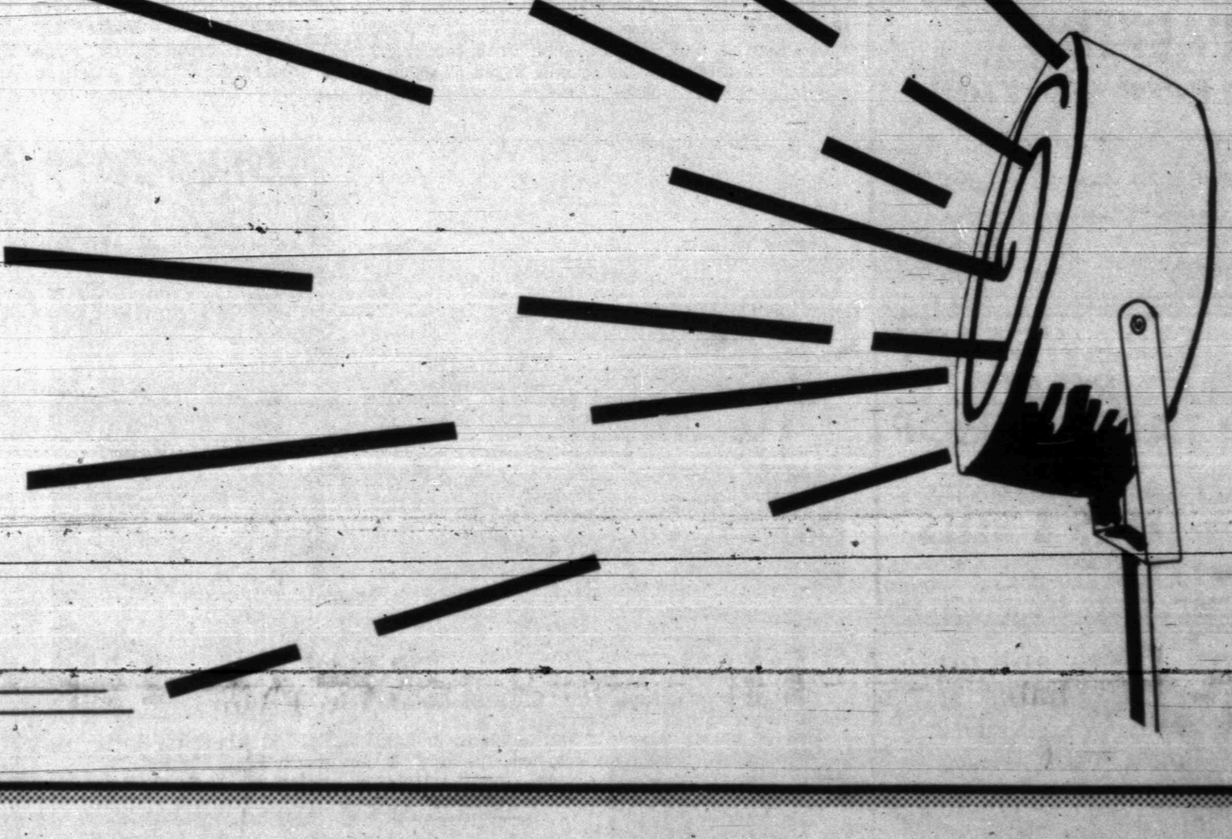

A beautiful, 50,000-sq. ft. complete store, Finger's of Pasadena brings you TRUE VALUES day in and day out. Here you will find greater selections of America's most admired home furnishings. More than that, you'll find them arranged in inspirational room settings filled with bright decorating ideas. You're always welcome to come in and look around, and to enjoy a free coke or cup of coffee in our Chatter-bar. When you shop at Finger's of Pasadena, you get more -- in selection, value, and extra service, too!

THE FRIENDLY STORE WITH MORE ON STRAWBERRY

FINGERS

OF PASADENA

1313 STRAWBERRY RD.--SHOP 10 TO 9 MONDAY, THURSDAY & FRIDAY, 10 TO 6 OTHER WEEK DAYS.

Everything's up to date on Strawberry Rd.

PASADENA - Would you believe a street that's only 2.3 miles long, but sports a beauty parlor for poodles, a child care center called "Unipen", a little shop where coin and stamp collectors get together, another devoted mainly to making, fixing, and selling fishing tackle, a giant furniture warehouse and an ice-cream store that keeps 31 flavors in stock?

And that's hardly the half of it. How about four real estate offices, five insurance agencies, four washate ias, seven beauty salons, three barber shops, two department stores, eight groceries (three really supermarkets) seven service stations, an animal hospital and a pool hall?

And there's still enough room left for one of the city's biggest and best equipped recreation parks, a school and two churches.

Strawberry's no beauty -- but she's still full of life.

THE WAY IT USED TO BE

'You wouldn't know the place!'

PASADENA - By common consent, two of the earliest residents still living on Strawberry are Mr. and Mrs. J. C. Billingsly, of 1413 Strawberry. Mr. Billingsly owns and operates Strawberry Road Tackle Shop, next door to his house.

Coming to Pasadena less than a year after the city was incorporated, in 1925, he recalls that Strawberry Belt, as it was then called, was paved entirely with rock, and was so rough "you couldn't keep a set of tires" if you had to drive it often. (This situation continued right on up to the early fifties, when the street was paved.) Billingsly says he can't remember it ever being anything else but rocky.

By contrast, Southmore St., now along with Spencer Highway, Pasadena's most [illegible] thoroughfare, was nothing but a dirt track, and a good rain would transform it regularly into a connected series of ponds.

Pasadena Boulevard was once called Garner Road, because a family named Garner owned a farm off to the west of what's now its intersection with Strawberry. The Old Garner Road was a little better than Southmore, but not much. As Billingsly recollects, it continued west from Strawberry as a shell road, and to the east as little more than a track.

All the land between Foley's (on Southmore) and Strawberry, and between Southmore and Harris was "covered up with strawberries", says Billingsly, but they weren't the only crop being grown in the neighborhood.

The other side of Harris and went on towards Buffalo Bayou." And the area between Southmore and Garner Road was just open prairie. Billingsly said he can remember shooting prairie chickens out where Strawberry hit Garner. Out past Garner was the farm, where other vegetables and produce was raised, along with -- more strawberries.

Billingsly also recalls that Houston at that time had a population of only about 100,000 if that much, and Harrisburg, Heights, and places like that were [illegible] twenties, he recalls that J. C. Pomeroy, who lived near the corner of Main and Eagle, had dug the only water well in town, and sold water from to 600 grateful residents, including Billingsly, for 50 cents a month.

The Billingslys haven't been in the fishing business all their lives, though. The tackle shop was started in '61. Til that time, they had a bakery, on Tatar, about where Mae Max is now. But that's another story.

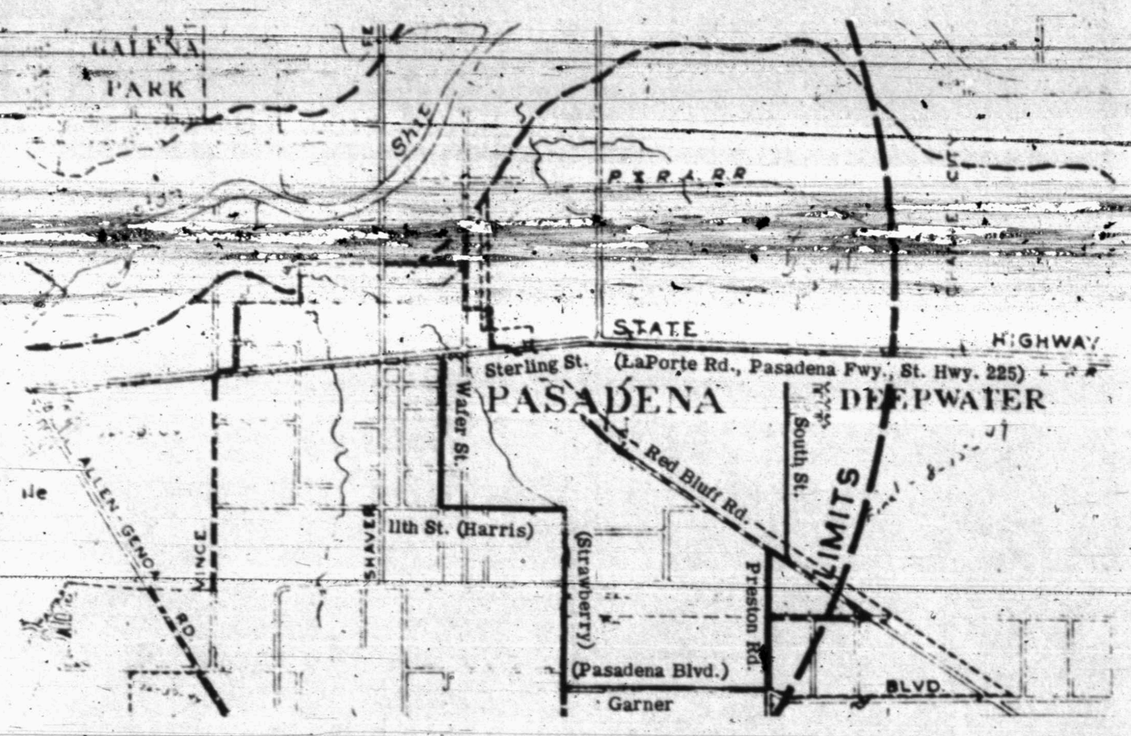

'Strawberry Belt' -- then and now!

Here's the old Strawberry Belt, as recreated from Vol. 1A, Pages 41-42 of the county engineer's road map records, and drawn on the oldest map we could find that showed this part of town -- a 1948 map of Pasadena which was on file at City Hall. According to the county engineers, Strawberry Belt, as it stood in 1940, began at Sterling (St. Hw. 225) with Wafer St., turned up Wafter to 11th St. (now renamed Harris) jogged up along the present Strawberry Road, took a left at Garner, Michael, or Herrara (all given as names for the present Pasadena Blvd.), continued to Presten (same name then as now), took a short trip on Red Bluff, and finished up on South St., back to 225.--NEWS CITIZEN PHOTO FROM 1948 MAP OF PASADENA.

Oldest house?

This is the residence of Mr. and Mrs. J. C. Billingsly, 1413 Strawberry Road. At one time, it was "the only house in sight" on Strawberry Road. It's probably the oldest standing there today.--NEWS CITIZEN PHOTO BY RAD SALLEE.

check today's Classified Ads!

PARKER'S
Formerly Parker's Dairy Mart
• TACOS • SEAFOOD
• BURRITOS • HAMBURGERS
• FINGER STEAK BASKETS
2815 Strawberry 944-6963

STRAWBERRY ROAD TACKLE SHOP
WE REPAIR ALL STANDARD MAKES
RODS & REELS
COLEMAN LANTERNS & STOVES
THERMOS LANTERNS & STOVES
PARTS FOR DO-IT-YOURSELFERS

. Custom Shades
. Custom Draperies
. Charming Accessories
COME VISIT OUR SHOWROOM
PASADENA
WINDOW COVERS
2224 STRAWBERRY GR2-4865

BERT'S CUSTOM SHOPPE
15% off on all wigs
We Karry Koscot Kosmetics
ASK ABOUT OUR FREE FACIAL
2209 Strawberry 477-5469

SCHOOLS OPEN
DRIVE CAREFULLY

Santa Suggestions
For THE WHOLE FAMILY to ENJOY
4119 Gallant Fox
DEER PARK School District
BEAUTIFUL BRICK
1 1/2 STORY
3 BEDROOMS
2 BATHS
FAMILY ROOM
DOUBLE GARAGE
ALL ELECTRIC KITCHEN
FROM $20,450 to $26,000
LIVE BETTER ELECTRICALLY IN AN ELECTRIC MEDALLION HOME
Caloway Homes
Builder 479-4458
WALTON CALOWAY
BOWLING GREEN

JOE ANDERSON
INSURANCE AGENCY
REPRESENTING THE TRAVELERS
2811 STRAWBERRY RD.
944-1202

NILLSON SERVICE ENCO PRODUCTS STATION
WE HAVE BEEN AT THE SAME LOCATION FOR 10 1/2 YEARS.
FRONT ALLIGNMENT
TUNE UPS
CORNER OF STRAWBERRY AND PASADENA BLVD.
472-7781

The Land of Beauty Ideas...
The Gift Shop That is Truly Extraordinary
Helen's of Pasadena
The land of 1001 Gift ideas-from the warm glow of beautiful candles to the unusual in glassware, lamps, clocks, music boxes, mirrors and many other ideas.
1922 STRAWBERRY 477-1095
FREE GIFT WRAPPING OF COURSE
10% Down Will Hold Any Gift Til Dec. 1st
Shop Early, Please
And...while you're looking about - don't miss the beauty of Larry's Salon of Elegance - Hair Stylists Extraordinary
Elegant, yes, but only in design and your comfort. A "Garden Atmosphere" but with prices to budget blend

Doyle's Auto Parts
2002 STRAWBERRY
473-1706
AMERICAN PARTS SYSTEM
DISCOUNT ON ALL PARTS
AUTOMOTIVE PAINT
NEWS CITIZEN SPECIALS
GOOD THRU NOVEMBER 14
WITH THIS AD
AMERICAN PARTS PLUGS 49¢ ea.
HERCULES SHOCKS 3.99 ea.
(15,000 MILE GUARANTEE)
OIL & AIR FILTERS 50% Off List
BRAKE SHOES 50% Off List
30 MO. GM BATTERY $15.95
40 MO. GM BATTERY $20.95
MOST FORDS INCLUDED
COMPLETE MACHINE SHOP SERVICE
FAST DELIVERY SERVICE
CHARLES MORGAN
MANAGER
Monday thru Saturday
8 a.m. to 7 p.m.

Arlen Brown's CLEANERS

2220 STRAWBERRY
MEN'S 2 PIECE SUIT CLEANED AND PRESSED
99c
PRICE GOOD AT THE ABOVE LOCATION THRU NOV. 11th
PHONE 472-0641

Franchises flourishing

Three nationally-known franchises for carry-out foods are found within a mile of each other on Strawberry. Kentucky Fried Chicken invites you to come "visit the colonel", the Zuider Zee offers fresh fish and sea food, among other delicacies, in an atmosphere as efficient and clean as Holland itself, and Jack in the Box remains one of the family's favorite places to grab a quick lunch -- from a menu that features all the standard drive-in fare "in the intimate atmosphere of your very own car." Another franchise, Baskin-Robbins Ice Cream Shop (not pictured) offers a rotating card of over a hundred different ice creams, ices and sherberts, with 31 flavors available at any one time. It's on Strawberry near Pasadena Blvd. NEWS CITIZEN PHOTOS.

STRAWBERRY FIELDS FOREVER

Where cotton wasn't king

PASADENA - Once upon a time, Pasadena didn't have much in the way of industry, and Buffalo Bayou wasn't yet the third busiest port in the country, but the people (about a thousand of them, more or less) did have a lot of good, rich bottom land, just about perfect for growing strawberries.

(As a matter of fact, it was also pretty good for figs, oranges, rice and a number of other things, and there were mini-booms in this part of the country for each of them, but that's another story).

There used to be railroad tracks right down through what's now the freeway, and refrigerator cars would come in by the hundreds to take out the crop. They used to load down near the corner of Main and Hwy. 225, then called Sterling.

It must have been something to behold. In a good year (and 1914-15 were the best) the crop would fill 150 boxcars, with each car holding about 700 crates. The entire crop would sometimes bring as much as $200,000, which figures out to about $1.90 a crate. One year the prize-winning crate sold for $25, and the proud grower paid his year's taxes out of it.

The strawberry business began to fade when the boom had spread too far, and fortunately, industry coming in with the oil and the ship channel did a lot to soften the blow. But the strawberry boom left it's name to what's now just one small link in the old "Strawberry Belt", the well-traveled road from the fields to the loading platform on Sterling.

Strawberry Road looks to the future.

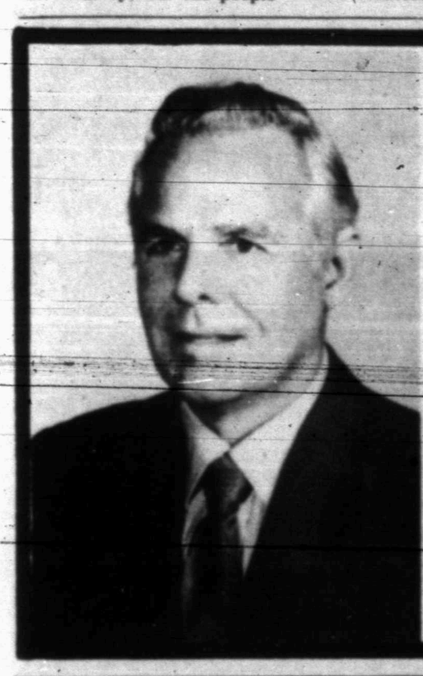

2821 STRAWBERRY
944-8500
THE JIM TUCKER CO.

SPOTLIGHTS

A. M. Gore Associate

Jim Tucker, President of THE JIM TUCKER CO. said he is PROUD to have Mr. Gore as a full time aksociate in the Co.'s Pasadena Office.

Gore, a native Pasadenian, his wife, Irma, and daughter Marion live at 2407 Dupont. The Gores also have a married daughter Gloria Harrel who lives in Pasadena.

Gore recently retires from Shell, after serving continus years in their Deer Park Plant.

Gore' said his hobbies are boating, skiing shrimping & hunting. Although he admits he has found very little time to participate in them since entering the Real Estate Field he enjoys these water sports when given a little time for relaxation.

Parkers': a cool oasis

Parker's Diary, Mart, a cool oasis across from the park, has long served as a gathering place for kids of all ages, after school or after the game. John Parker, a candidate in the last school board election, held his grand opening July 22, 1965, and gave us the photo of the festooned sign. In the other picture, one of Strawberry's newest businesses, Jim Tucker Real Estate, can be seen behind Parkers. Such offices are typical of the business development of the street in what was only recently an open prairie.--NEWS CITIZEN PHOTOS.

STATE YEA TEAM

STRAWBERRY RD.
Shell
Owned and Operated By
TEX BRYANT
"FAST" ROAD SERVICE
- TUNE UPS
- BRAKE SERVICE
- AIR CONDITIONING SERVICE & REPAIRS

2104 SPENCER 427-9322

CUT - RATE
Sporting Goods
1916 STRAWBERRY
472-5934
ROD & REEL Repair

7 - ELEVEN
Serving Strawberry Rd. Since 1961

DIVISION OF THE SOUTHLAND CORPORATION

Queen Oaks Cleaners

Extra care for longer wear

Quality service Craftmanship

ROBERT YATES
MANAGER
472-7464
2004 STRAWBERRY RD.

Pasadena Royale plans parties

PASADENA - Martha Dickinson, manager of Pasadena Royale Apartments, has a plan to keep her tenants happy.

Recently, she hosted a "very successful" get-together for some of the adults in one section of Pasadena Royale, describing it as a "meet-and-greet-your-neighbor-party", and expressing the hope to do it again sometime soon. About 50 guests attended.

There was also recently a party-around-the-pool for the youngsters, and she's planning a beer-and-hot-dogs soiree" for young adults sometime in the near future.

Pasadena Royale is located at 2120 Strawberry.

ALMA'S OF PASADENA PRESENTS
SIX QUALIFIED HAIR STYLIST TO SERVE YOU
CASUAL TO EXTREME HIGH FASHIONS

2500 STRAWBERRY RD. 944-3660

Miscue poolroom has authentic atmosphere

PASADENA - Jess Howard's Mis-Cue Recreation, 922 Strawberry near Harris St. is famed for the quality of player attracted there. World champion Keith "Squirrel" Thompson, who recently defeated such notables as Luther "Wimpy" Lasseter at the national competition in Johnson City, Illinois, shows up regularly, as well as many other top local players.

Jess serves free coffee. Sandwiches are for sale. There are a lucky 13 tables -- 12 for pool and one for snooker.

STAINLESS STEEL +PLUS+ DRYER FOR THE 70's from SPEED QUEEN
+ Stainless Steel Drum
+ In-A-Door Lint Screen
+ Durable Press Cycle
+ Choice of Colors — Harvest Gold, Avocado, Coppertone and White

$179.95
ELECTRIC MODEL DE6081

SPEED QUEEN

Firestone THE MERCATUS CORP.
PHILCO
2929 STRAWBERRY ROAD
JUST OFF SPENCER HIGHWAY
PASADENA, TEXAS ★ ★ ★ Phone 944-9330

Here's Alma's

This is Alma's Beauty Salon, at 2500 Strawberry Rd. A combination salop and wig shop, Alma's is one of the oldest, yet one of the finest in Pasadena.--NEWS CITIZEN PHOTO.

Newest on the street?

One of the newest businesses on the street, and certainly one of the most unusual is a modern, Texas-size recreation of the old-fashioned butcher shop. The meat block is owned by a real Brooklyn butcher, Joe Ciranni, (who's lived in Pasadena the past seven years) and a lifelong Pasadenan, W. A. "Sonny" Lewis. You can find all sorts of meats, fish, poultry, cheeses, delicatessen and barbecue. In addition, The Meat Block prepares their very own plate lunches, which you can order in advance for a mighty good lunch. It's at Strawberry.--NEWS CITIZEN PHOTO.

The Mall

Strawberry Mall, one of the street's brightest additions, includes Kress, A&P supermarket, Ye Olde Shoppe, Vincent's World of Beauty, Hydes' maternity and infants' shop, Jac-ques Sportswear, Ivy's Department Store, Rexall Drugs and Traynor's Mens Shop. It's a convenient one-stop location for just about all your shopping needs.--NEWS CITIZEN PHOTO.

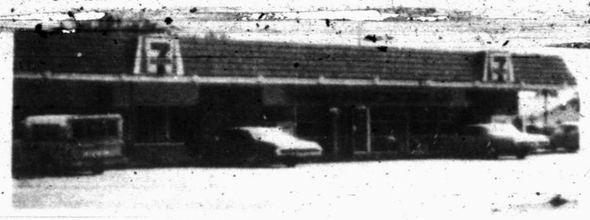

7-11 Headquarters

Strawberry Road's new 7-11 store is headquarters for the entire southwest Houston area.--NEWS CITIZEN PHOTO.

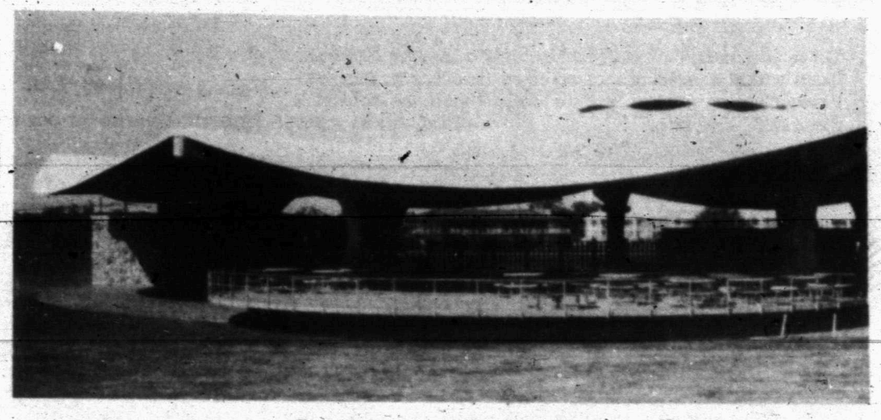

Strawberry Pavilion

Busy corner

That's "Tex" Bryant's Shell Service at the corner of Strawberry and Pasadena Boulevard, and catter-cornered across from it is Nillson Enco, owned and operated by Glenn Nillson. Bryant has been at this location for a year, and Nillson for ten and a half years. Fill 'er up!--NEWS CITIZEN PHOTO.

At Playland

These two youngsters find there's always something to do at Strawberry Pavilion Park's Playland, even in the winter. There are all sorts of unusual and ingenious rides and amusements -- do it yourself, of course. The park provides an Olympic-sized swimming pool (closed now), a bandstand and pavilion, basketball courts with permanent chain nets, a volleyball court, tennis courts with backstop for solo practice, a baseball diamond and lots of free, open space in which to breathe. It's one of the brightest gems in Pasadena's diadem of parks.

Halloween bash at Mr. Larry's

The gang arrived in high style for the annual Halloween party at Mr. Larry's Salon of Elegance, 1922 Strawberry Road, in Pasadena.

CROWN CLEANERS
FRANKIE and GUS COOK
OWNERS
PICK-UP AND DELIVERY
WE SPECIALIZE IN
DRY CLEANING
1220 STRAWBERRY
472-8722

J.V. DOUGLAS,
Realtors
CAME TO STRAWBERRY
IN 1959 AND WE
ARE STILL HERE!!
1203 STRAWBERRY AT
SOUTHMORE 477-3636

SMART NEW STYLING
GE PORTA COLOR® 60
24 lb.
Lightweight
Private Earphone
Pre-Set Fine Tuning
• PORTA-COLOR® Chassis
• Front Controls
• Front Sound
• Rocker Bar On-Off
• Set and Forget Volume Control
• 60 Square Inch Viewing Area
MODEL WM216HEB
$199.95

Black & White
12" "Mod" Designer
$79.00

Room Divider
STEREO
Beautifully finished on all sides
Regular 299.95
$229.00

8-Track Tape Decks Available
MURPHY'S
VACUUM & APPLIANCE CENTER
Strawberry at Fresa
944-2870

Jo-Dean's
Beauty Salon
1936 STRAWBERRY
NEW LOCATION
Open Monday
Through
Saturday
EXPERT STYLISTS
WIG SALES & SERVICE
Come in and register for free Smoked Turkey to be given away Nov. 21st.
472-1426

BRABHAM
SERVICE STATION
TEXACO
"Watching Strawberry Grow"
★ Road Service
★ Mechanic on Duty
• Mufflers • Tailpipes • Tires • Batteries
• Wheel Balancing
★ State Inspection Station
2243 Strawberry
472-6981

FINGERS GRAND OPENING

Not hot news, but good news

Editor's note: This is a clipping from our October 11, 1961 News Citizen, marking the opening of the new Finger Furniture Center, 1313 Strawberry. The huge home furnishings complex as it looks today is shown in the photo.

Grand opening of the new Finger Furniture City, USA, at 1313 Strawberry Lane is now underway.

An additional 20,000 square feet of floor space is now open at Finger Furniture City, USA, according to Sammie Finger, president. Included in the unique shopping city are the Fine Furniture Showroom which was opened in June, the Carpet Store, the Budget Store and the Rental Store.

The Fine Furniture Show room features the highest quality furniture in all styles and prices with the top selection of America's finest furniture.

For "young budgets", the Budget Store offers a tremendous selection of fine special buys, factory purchase and floor samples at low prices. At the Carpet Store, the Pasadena-area shoppers will find a complete center fo carpeting of every style and kind, from a small throw rug to wall-to-wall broadloom at the lowest prices.

If you want to rent it and not buy it, Finger's new Rental Store offers a complete store for any size needs-- one piece of furniture, one room of furniture or a complete housefull. By the day, the week month or year--you can rent it at Finger's new Rental Store.

Finger's Furniture City, USA, is open every night Monday through Friday until 9 PM and from 9 AM TO 6 PM on Saturday.

CES
Employment
Service
1934 STRAWBERRY
(ACROSS FROM EPPS)
473-7668
MADELINE CHANDLER
OWNER

K LYNN COIFFURES
C. R. BOTTOMS, OWNER
PAULINE WILKERSON
MANAGER
CAROLYN McDANIELS
ALICE ADKINS
BONA BUZEK
Look your Loveliest
$17.50 PERMANENTS
NOW $12.50
2807 STRAWBERRY RD.
(713) 946-5008