# THE SNYDER DAILY NEWS

VOL. 7, No. 18 | SNYDER, TEXAS, MONDAY, MAY 21, 1956 | EIGHT PAGES — PRICE 5c


# High Court Kills Rail 'Right To Work' Laws

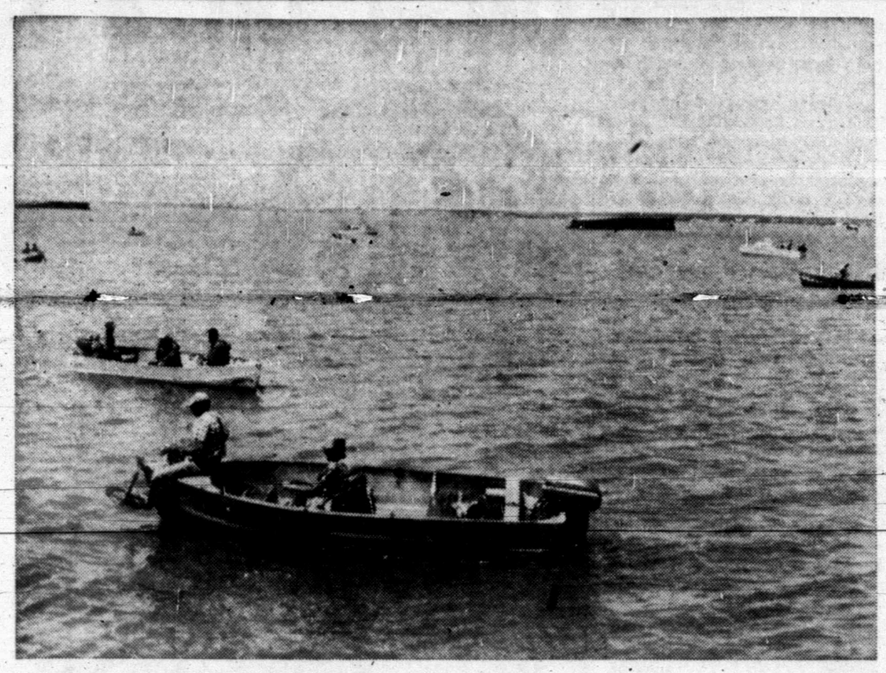

**SEARCH DOUBLE DROWNING SCENE**—Rescue workers in boats are shown above dragging the bottom of Lake J. B. Thomas at the scene of a double drowning yesterday morning. Mrs. Carl Lee Grimes, 32, and her daughter, Dorothy, Louise Grimes, 11, of Midland were the victims. They were on a fishing party with Grimes and the familys three other children when the tragedy struck. (Lee Watson photograph)

## Two From Midland Drowned In Thomas

A mother and her 11-year-old daughter, Mrs. Mary Frances Grimes, 32, and Dorothy Louise Grimes, Midland, drowned in Lake J. B. Thomas 15 miles southwest of here yesterday.

The mother's body was picked up by a boat of fishermen at 11:30 o'clock yesterday morning shortly after the dual drownings. The fishermen, Mr. and Mrs. T. O. Porter, Lamesa, said that the mother's body was floating on the water about 30 steps from a small island near the lake shore where the Grimes family were fishing.

The daughter's body was puled from the lake bottom by a rescue squad of firemen from Denver City about 3:10 p.m. A large delegatipn of rescue workers had been dragging the lake bottom for more than three hours when her body was located.

The pair was accompanied by the husband and father, Carl Lee Grimes, a son, Jimmy Dale, about 6, and two smaller daughters, Julia Kay and Cynthia Ann.

The drownings occurred on the south shore of the sprawling lake about seven miles west of the dam, and one mile east of the pump station which pumps water to Big Spring and Odessa.

Survivors in addition to immediate members of the family are Mrs. Grimes parents, Mr. and Mrs. Ed Wells, Corsicana, Mr. Grimes parents, Mr. and Mrs. Carl W. Grimes, also of Corsicana, and two brothers of Mrs. Grimes, Edmond Wells, Seattle, Wash., and Tom B. Wells, Camp Polk, La.

Bodies of the two drowning victims were brought to Snyder by Bell ambulances.

A search party headed by Durward A. Porter, Snyder fire chief, and consisting of Snyder, Colorado City, Lamesa, Big Sping, and Denver City, firemen and fishermen with boats searched the area of the drownings for more than three hours before the girl's body was dragged from the lake bottom.

The body of the girl was located in deep water between the small island and the main lake shore.

Apparently the Grimes family had been walking across shallow water to the island and fishing from both the island and main lake shore prior to the drownings.

A narrow strip of shalow water, less than knee deep, connected one end of hte island with the mainland.

When the drownings occurred, Grimes and the smaller son had gone to the camp site the family used the night before to search for a pair of shoes lost by Dorothy Louise.

Upon returning, he could not locate the mother and oldest daughter, but saw an object floating on the water several steps offshore. He called for the help of a passing boat, and Mr. and Mrs. T.O. Porter, Lamesa, the boat fishermen, picked up Mrs. Porter, who was floating face down in the water.

Artificial respiration was attempted on Mrs. Grimes for more than an hour, but without any results, by the crowd which quickly gathered at the drowning scene.

The Grimes family had lived in Midland for four years.

Bodies of the drowning victims were taken to Corsicana last night by Bell ambulance, but funeral plans have not been completed.

Yesterday's tragedy took lives of the eighth and ninth victims of drowning in Lake Thomas since the lake was formed. The nine victims have downed in less than 20 months in the lake.

A grief - stricken husband and father, along with three surviving children, left Snyder at about 1 a.m. today for Corsicana, where funeral services will be held for Mrs. Carl Grimes and Dorothy Louise Grimes, who drowned Sunday in Lake Thomas.

Grimes, who was dazed by the tragedy which took the lives of his wife and daughter, expressed thanks and appreciation to all who helped at the lake and to others who took care of the younger children.

The three younger children stayed in the home of the Rev. and Mrs. Avery Timmons Sunday afternoon and Sunday night until they left for Corsicana. Relatives came here to accompany Grimes and the children on the trip.

"Tell all of the people we appreciate what they have done. Everyone has been so nice and helpful," Grimes said as they left for Corsicana.

## Ike Address From Baylor Is Planned

WACO (AP)—President Eisenhower, returning to Texas for the first time since the 1952 campaign, will speak on international affairs at Baylor University Friday.

The President's return to his native state will be brief, lasting only a few hours. More than 11,500 persons will crowd into Heart o'Texas Coliseum to hear him. Uncounted others will see and hear him over television.

Both CBS and NBC will telecast Eisenhower's address at 11-11:30 a.m. (CST) Eisenhower will receive an honorary Doctor of Laws degree during the convocation which precedes Baylor's graduation exercises.

His plane will reach Connally AFB at about 10 a.m. The President will drive from the base through the Waco business district and the Baylor campus to the coliseum.

After the special convocation, the president will return at once to Washington.

The itinerary in Waco and other plans for his appearance have been under check since Friday by Secret Service men.

Equipment has been installed to aircondition the platform where the President will speak. The coliseum has only 7,638 seats but 4,000 chairs will be placed on the floor. No one will be admitted without a ticket or official badge. By Friday requests for tickets exceeded space by 15,000.

The President will confer commissions as second lieutenants in the Air Force Reserve upon 43 men students.

The President makes a practice of accepting invitations to speak at commencement exercises of several Colleges or universities each year. Baylor had invited him three times before.

The morning convocation was arranged quickly after Eisenhower's acceptance. Usually Baylor's baccalaureate service is held in the morning and the graduating exercises in the evening. Because of the President's visit, the baccalaureate service and graduating exercises are being combined at 7:30 p.m. Friday.

**AMERICAN BECOMES JAP CITIZEN**—Former GI Robert Slager, 33, poses with his Japanese wife and year-old baby. Slager, who fought the Japanese during World War II and now is a teacher in a Tokyo university, disclosed he became a naturalized Japanese citizen, first American to be granted Jap citizenship since end of the war. Slager sent this photo to his sister, Miss Patricia Slager, Kalamazoo, Mich., where he lived before the war.

## Ruling Is Unanimous

WASHINGTON (AP) — The Supreme Court today struck down state "right-to-work' laws as they apply to railroad workers. But the tribunal's unanimous decision left intact state laws banning union shops in other industries.

Justice Douglas delivered the decision, upholding a 1951 amendment of the National Railway Labor Act which authorized the railroads and labor unions to enter into union shop agreements.

Justice Frankfurter wrote a concurring opinion.

Under union shop agreements, workers must join within 60 days the labor organization representing their class of workers or lose their jobs.

Eighteen states have laws which forbid making union membership or nonmembership a condition to employment. These are known as "right-to-work" laws.

During argument of the case May 2 the court was told a Taft-Hartley Labor Act provision permitting the union shop was not involved.

The Railroad Act amendment specifically permits the union shop, state laws notwithstanding.

The Taft-Hartley Act on the other hand permits the union shop but specifies the permission does not apply in states having laws prohibiting it.

Today's decision was given on an appeal by 16 nonoperating railway labor organizations from a ruling by the Nebraska Supreme Court. The Nebraska court said that state's "right-to-work" law superseded the Railway Labor Act's union shop amendment.

A 1946 amendment to the Nebraska constitution says no person may be denied a job because he refuses to join a union.

Douglas' opinion said "the choice by the Congress of the union shop as a stabilizing force seems to us to be an allowable one."

He said the case involves a question of policy "with which the judiciary has no concern.'

Congress, Douglas went on, "acting within its constitutional powers, has the final say on policy issues."

If Congress acts unwisely, Douglas commented, "the electorate can make a change." He added:

"The task of the judiciary ends once it appears that the legislative measure adopted is relevant or appropriate to the constitutional power which Congress exercises.

"The ingredients of industrial peace and stabilized labor-management relations are numerous and complex. They may well vary from age to age and from industry to industry. What would be needful one decade might be anathema the next. The decision rests with the policy makers, not with the judiciary."

States having "right-to-work" laws, in addition to Nebraska, are Alabama, Arizona, Arkansas, Florida, Georgia, Iowa, Louisiana, Mississippi, Nevada, North and South Carolina, North and South Dakota, Tennessee, Texas, Utah and Virginia.

Attorneys general of most of these states filed "friend of the court" briefs asking the high tribunal to uphold the Nebraska Supreme Court ruling. Similar briefs were filed by the National Right - to - Work Committee, the Chamber of Commerce of the United States, and the National Assn. of Manufacturers.

## Services Set For Shooting Victim Here

Funeral services will be held at 4 o'clock tomorrow afternoon for Bernabe Pena Alvarado, 60, who died Saturday night from a gunshot wound.

The services will be held in the Catholic Church in Colorado City, with the Rev. Quinlivan officiating.

Burial will be in the Catholic Cemetery in Colorado City under direction of Bell Funeral Home of Snyder.

Survivors of Alvarado are one son, Manuel Alvarado, Colorado City; one sister Mrs. Juaquna Franco, Shafter, Calif., and one brother, Mat Alvarado, Colorado City.

Alvarado died of a gunshot wound received in a fracas in the Martha Holland Hill Cafe in the colored section of Snyder about 7:15 o'clock Saturday night. Another man, J. C. Smith, 55-year-old Negro, was also wounded by gunshot.

Martha Holland Hill was arrested by city police and was arraigned on a charge of murder without malice Saturday night in justice court with W. C. Davidson, justice of peace, preciding.

She was released without bond, and the incident is to be investigated by the current session of the grand jury this week, Renal B. Rosson, district attorney, said.

She received knife wounds in the fracas.

### Minor Operation

NEW YORK (AP)—Gov. Averell Harriman undergoes a minor operation today at Columbia Presbyterian Medical Center.

## Johnson Asks For Fair Play

DALLAS (AP)—Speaker Sam Rayburn said today that he was "unalterably opposed" to any proposal to fire the existing Democratic Executive Committee and appoint a new one at tomorrows state Democratic convention.

DALLAS (AP)—Sen. Lyndon Johnson said today he thought it was vital that tomorrow's Democratic convention be "scrupulously fair" about seating delegates and about the possibility of naming a new State Executive Committee.

The senator told a news conference he would talk with friends and advisors today on the touchy question of what the precedents were in naming a new executive committee.

Johnson made public his views on tomorrow's state convention an hour before the executive committee whose own fate is uncertain, met to decide contests involving delegations from 14 counties.

It was the formal preliminary to tomorrow's session which Johnson said he hoped would be "a good effective, harmonious one."

"We are not here to divide up the spoils but to divide the responsibilities," Johnson said, hinting that there may be no purge of the committee now dominated by friends of Gov. Shivers.

He also said he did not plan to make any recommendations on who would be named national committeemn and woman, adding that it was a matter strictly for the convention to decide.

Johnson said former Aty. Gen. Garald Mann of Dallas would be the convention keynoter.

## Clouds Start Building Up

By The Associated Press

For the first time in several days a buildup of clouds appeared across Texas Monday. They could dent the heat and later bring rain.

Inland, the clouds were high and thin. Along the coast they were lower, and wetter.

"Nothing in the way of rain could come of it for several days," a thirsty-sounding Dallas Weather Bureau man said. "It will take some time for it to pile up. But maybe we'll get some more moisture one of these days soon. It's been awfully dry."

There was no hint of moisture in the forecasts, but thundershowers were predicted for neighboring New Mexico, Colorado and Louisiana. Ground fog was reported in East and South Texas at Lufkin and Alice.

Temperatures Sunday tapered off from last week's 100-degree levels. Presidio was the hot spot with 96. Other highs included 94 at Wichita Falls, Dallas, Waco and Lufkin, 93 at El Paso, and on down to 85 at Corpus Christi.

At dawn Monday readings ranged from 53 at Dalhart to 75 at Galveston.

### Train Is Derailed Near Kress Sunday

KRESS, Tex., (AP)—A Santa Fe spokesman said service to a number of South Plains towns may not be restored until tomorrow because of a freight train derailment near here yesterday.

No one was hurt when 24 cars of a 102-car freight bound from Amarillo to Lubbock were derailed. The accident was blamed on a broken journal on a wheat car, about 30 cars behind the diesel.

About 100 feet of track was plowed up by 12 derailed cars which telescoped. Most cars seemed to be empty but a few carried scrap iron.

### Fishing 'Pirates'

MEXICO CITY (AP)—Mexico may use light planes and helicopters to help keep fishing "pirates" out of Mexican waters, Navy Department sources said yesterday.

## Child Dies At Arcade

CRESTLINE, Calif. (AP)—Kimberlee Norling, 7, met death in a penny arcade, an apparent victim of electric shock.

The girl, with two teeth knocked out and burns on her ankle and under her armpit, was found dying yesterday. She was near a foot vibrating machine and a photo machine, both operated by electricity.

Deputy Coroner Edward P. Doule said all evidence indicates that death was caused by electric shock. Her parents were having coffee nearby when the arcade manager found the child, dazed and bleeding, leaning against a wall.

Doyle said shock apparently caused the burns while a fall knocked out the teeth.

She was the daughter of Mr. and Mrs. Roger F. Narling, of Monterey Park. They didn't know the child had died until after she was rushed to a hospital at Lake Arrowhead.

### Burglars Break In Kilgore Golf Shop

KILGORE (AP)—Burglars wound up way over par when they broke into the golf shop at Roy Laird Country Club.

Ignoring several hundred dollars worth of golf equipment, they took three cartons of cigarette and their main prize—a locked cash register.

It contained only 15 cents.

## Six Are Drowned In State Mishaps

By The Associated Press

Drownings and traffic fatalities swelled to 18 the number of violent deaths reported in Texas over the weekend.

Six drownings and six traffic accident deaths were recorded. Another drowning was a suicide — a San Antonio mental patient who drowned himself after stabbing his wife.

Mrs. Mary Grimes, 32, of Midland, and her daughter, Dorothy, 11, drowned in Lake J. B. Thomas, southwest of Snyder, after the child fell in the lake and the mother tried to save her. The father, Paul, had left the two for a brief time.

Mike La Valley, 4, son of Sgt. and Mrs. William La Valley of Ardmore, Okla., drowned in Lake Texoma near Denison.

Tracy Karnigan, 3, son of Sgt. and Mrs. V. G. Jarnigan of Fort Worth, was killed at Fort Worth by a tractor driven by a neighbor, Sgt. E. J. Hayes. Hayes and Jarnigan are stationed at Carswell AFB.

Mrs. C. L. Bateman, 91, of Athens died of injuries received Saturday in the collision near Corsicana of her son's auto and a truck. The son, R. L. Bateman, 57, of Dallas was injured critically. Mrs. Bateman left 127 living desecndents. The funeral was held Monday at Denton where she formerly lived.

Charles Beck Jr., 22, Odessa, was killed near Victoria when his empty oil pipe truck hit a railroad tank car loading dock.

Mrs. Ann Mays, 25, was shot to death outside her San Antonio home. Her estranged husband, Nelson Mays, 29, told police she attacked him with a knife and he fired in self defense.

Polich said Horace Brown, 32, stabbed his wife, Dolores, twice in the back and then drowned himself in Woodlawn Lake at San Antonio. Mrs. Brown was reported in good condition. Brown had been undergoing psychiatric treatment.

Deaths Saturday included:

Bernabe Alvarado, about 60 was shot to death during an argument in a Snyder cafe.

Donald Myers, 23, Perrin AFB airman, was electrocuted when a television antenna touched a power line at Denison.

Three children of Mr. and Mrs. C. W. Kruse of Selma, near San Antonio, drowned in a creek in which they were playing. They were Diana, 10, Freddie, 8, and Francis, 5.

### Gail Commencement Scheduled Tonight

GAIL — Commencement exercises will be held at 8 o'clock tonight in the high school auditorium here for the 12 high school graduates.

Speaking to the group will be Dr. Morris Wallace, head of the education department at Texas Tech.

Baccalaureate services were held last night.

## S Awards Given Here

A total of 104 high school students received letter "S' awards this morning for scholarship in a special awards assembly.

The awards are given to students who have a minimum of four As and nothing below a B for their year's work. The letter is given as emphasis on scholarship as well as other activities.

Those receiving the awards included 27 seniors, 18 juniors, 33 sophomores, and 26 freshman.

T. D. Wiman, Jr., high school principal, made the awards.

Also given were numerous awards for various schoolwide activities.

## WEATHER

SNYDER TEMPERATURES: Saturday's high 95; Low 50; Yesterday's high 93; Low 61; Today's 7:30 a.m. reading 66.

North Central and West Texas: Clear to partly cloudy and warm through Tuesday.

South Central and East Texas: Partly cloudy and warm through Tuesday. Gentle to moderate southerly winds on the coast.

## Giant Bomb Is Set Off

USS MT.MCKINLEY, off Bikini —An American B52 jet bomber dropped a hydrogen bomb over Bikini Atoll this morning. It was the first H-bomb loosed from an American plane.

A fiery cloud of dust, steam and debris churned 25 miles into the predawn sky. There it hung, like an exclamation point, over the target island.

The eight-jet B52, without modification in bomb bay or shackles, dropped the bomb and set off the mighty blast on precisely the scheduled minute over Namu, in the American proving ground in the Pacific.

No task force officer or physicist disputed the assumption that any B52—fastest and longest-ranged of U.S. jet bombers—could carry and drop a similar H-bomb weapon on any chosen target.

The B52 Stratofortress—bombed from eight miles up. There was light—a burning, awful light—that hit the ocean out to the farthest horizon. From 10,000 feet above the black and white bull's-eye, the fury of fusion explosion hurled out a mighty shock wave.

Coral dust and a mighty spray of water leaped toward the sky. The flashing heat scorched the sand and seared the sea.

A force unofficilly estimated as at least that of the energy produced by detonation of 10 million tons of TNT was loosed in the explosion.

An official task force statement issued late this afternoon said:

"Preliminary estimates show the yield of the Cherokee (code name for today's shot) was substantially below that of the largest 1954 test, although today's shot likely will be one of the biggest of the current series."

Earlier this year, Soviet officials had claimed that Russia had dropped a hydrogen bomb from a plane. No official in the United States challenged the claim. Furthermore, it appeared to be reiteration in another form of a statement last fall by Russia that one of its thermonuclear bombs had been exploded high in the air to avoid heavy contamination by radioactive matter.

The plane which dropped the first American H-bomb from the air was a standard-design Boeing B52 long-range heavy bomber. Dozens of times before, the crew, from the special weapons group at Kirtland Air Force Base, N.M., had dropped inert duplicates of the H-bomb.

Once before, the B52 had taken off with a live H-bomb but had to return after a last-hour postponement. Maj. Floyd A. Amundson of Grand Forks, N.D., therefore had twice to arm the bomb in flight in preparation for the drop. On the first occasion he had to land with it on the comparatively short runway of Eniwetok Island.

## Lukemia Victim Is Kept Alive Through Use Of New Medicine

OKLAHOMA CITY (AP) — Leukemia, a blood cancer, found Joseph Ware an unwilling prey.

The chubby 3-year-old son of Mr. and Mrs. J. W. Ware of Ardmore, Okla., already has recorded "unheard of" accomplishments. He arrived at the Oklahoma Medical Research Foundation Hospital with acute leukemia when he was 4 months old and has survived the blood cancer attacks.

He has received no treatment since Sept. 1, 1953, but "we are still unwilling to say he is cured," Dr. Leonard P. Eie, research director and cancer section chief, said.

Ten years ago, this would have been "unheard of," according to Eliel, because before the development of a battery of new drugs, the average victim of acute leukemia lived but three to four months.

Two companions have joined Joseph Ware for the treatment. One is Candy Craven, 3-year-old daughter of Sgt. and Mrs. Glenn Craven of Midwest City, Okla.

The third is little Richard McLure, hospitalized April 9.

Ironically, 3-year-old Ritchie is the son of Lawrence McCur, a biochemist in the foundation's cancer section who concentrated on leukemia studies.

In cases of previously untreated child leukemia patients, Elie's group is trying at east to convert the disease to a chronic form enabling the patient to "live with" his cancer for years.

Agents used are commonly employed against leukemia. But the strategy here is to concentrate a tripe attack with a combination of three substances given simutaneously.

First, the doctors try to reduce the leukemia cell "population" by hitting it with cortisone and ACTH. Then researchers level combined doses of 6-mercaptopurine, aminopterin and azaserine at the remaining cells.

Researchers believe if each drug slows the cancer in a different way, it might be more effective "to put up three roadblocks instead of one to keep it from taking a detour."

Apparently neither the disease nor the highly toric treatment has affected Joseph Ware's health.

"As far as we can tell he is growing normally," Eiel said. "He looks like a future football star."

*AREA OIL ROUNDUP*

# Wildcat Tests Are Scheduled

A. K. Turner, Jr., of Big Spring, No. 2 J. S. Walker is the Howard exploration. It is 11 miles northwest of Big Spring and 330 feet from south and 2,353 feet from west lines of section 27, block 33, Nolan and Garza counties.

A deepening project in Northwest Howard County headed the list of new wildcat operations in West Texas reported over the

Other new prospectors in the region include tests in Menard weekend.

T-2-N, T&P survey.

This is an old dry hole at 4,500 feet, which Turner proposes to reenter and deepen to 7,300 feet to try for production in the Spraberry.

Humble Oil & Refining Co. No. 1 Mary E. Rogers is to be a 6,200-foot wildcat to try for production in the Cambrian sand in Northwest Menard County.

It is 16 miles northwest of Menard and 660 feet from south and east lines of section 15, block 2, TW&NG survey. The drillsite is one and three - quarters miles south of the one-well depleted Tuckman (Cisco) field.

In Southeast Nolan County Kewanee Oil Co. No. 1 Jaggers is to be a 6,540-foot Cambrian wildcat. It is four miles northeast of Blackwell and 660 feet from north and east lines of section 206, block 64, H&TC survey.

The location is one mile south and slightly west of the Watts field which has production in both the Gardner sand and the Gardner lime.

Carter, Mandel & Simons of Colorado City No. 2 J. H. Humphreys is to be a new project on the south side of the Sharon Ridge (San Andres - 1700) field in North Mitchell County.

It is 423 feet from west and 1,318 feet from south lines the W. W. Stith sub-division 23, section 10, block 27, T&P survey and nine miles northwest of Colorado City.

The operation is to drill to 1,700 feet, with cable tools and will start by June 1. It is one location northeast of Hamilton, Jordand & Blackwell No. 1 Leslie Hamilton, recently competed producer from the San Andres to extend the Sharon Ridge (San Andres-1700) field one and one-quarter miles to the southwest.

It also is one location north of Carter, Mandel l Simons No. 1 Humphrey in the northwest corner of sub-division 26, section 10, block 27, T&P survey, which has set casing at total depth of 1,700 feet to test shows of production in the San Andres between 1,500 and 1,700 feet.

W. E. Gibson, Midland, No. 3-B G. W. Cochran is a new well in the Group (Cisco) field five miles southeast of Maryneal in South Nolan County.

Operator reported a 24 - hour pumping potential of 94.36 barrels of oil, through a 20-64-inch choke and perforations from 4,080 to 4,081 feet, with a gas - oil ratio of 1,750-1. Gravity of the oil was 41 degrees.

Location is 1,980 feet from south and east lines of section 112, block 1-A, H&TC survey.

Humble Oil Refining Co. No. 3 Merritt Lee Compton, Jr., has been completed in the Nena Lucia (Strawn) field of West Nolan County.

On 24-hour potential test, the new oiler flowed 383.44 barrels of 41.9 gravity oil, plus 3.8 per cent water, through perforations opposite pay section from 7,012 to 7,032 feet. Pay was acidized with 500 gallons. Gas - oil ratio was 1,271-1.

Location is 660 feet from east and 1,980 feet from north lines of section 86, block 1-A, H&TC survey.

The Bradley 690 (Strawn) reef-field of Southwest Nolan gained its second producer and a one-quarter mile south extension with the completion of Sun Oil Co. No. 2-D Virginia Baker.

It was finaled for a daily flowing potential of 135.26 barrels of 45-gravity oil. Gas - oil ratio was 1,650-1. Flow was through a 14-64-inch choke and perforations at 6,963-83 feet and 6,996-7,013 feet.

Perforations had been treated with 2,000 gallons of acid. Casing pressure was 500 pounds and pressure on tubing was 300 pounds.

Casing was set at 7,087 feet, total depth.

Location is 660 feet from north and west lines of section 132, block 1-A, H&TC survey and 22 miles southwest of Sweetwater.

W. L. Kistler, Jr., of Tulsa, No. 1 J. H. Humphreys, North Mitchell County wildcat, eight miles northwest of Colorado City drilled to 1,602 feet. It did not show for production and has been abandoned and plugged.

The failure was 330 feet from south and 2,310 feet from west lines of tract 3, section 2, block 27, T&P survey. It was slightly less than one mile south of production on the southeast side of the Sharon Ridge (San Andres-1700) field.

# Light Rains Hit Midwest And Rockies

By The Associated Press

Scattered showers and weak thunderstorms brought light amounts of moisture to the Midwest and Rocky Mountains today while melting snowpacks in Idaho threatened to send the Kootenai River over its banks.

The collision of cool air with warm currents triggered scattered tending from the Rockies eastward into Iowa, Michigan and Ohio.

An intense thunderstorm yesterday dumped nearly 1½ inches of rain and half an inch of hail on Sheridan, Wyo. Denver received almost half an inch of rain last night.

Temperatures in the 70s and 80s melted record snow covers in Idaho mountains and raised the Kootenai River at Bonners Ferry to 33 feet—two feet above flood stage.

Dikes protecting the town of 2,000 can hold back water up to 37 feet and there was no immediate flooding. However, Gov. Robert E. Smylie declared a state of emergency and 400 Army engineers were dispatched to build temporary dikes.

The cool air mass which chilled the Great Lakes area yesterday morning has moved into the middle and north Atlantic states today.

Early morning temperatures over New York and southern New England dipped into the 40s. Maine reported readings in the 30s.

# Inmates Hold Hunger Strike

MONTE CARLO (AP)—Despite the attractions of jailhouse French cuisine, 60-year-old Jason Lee Jr. of Los Angeles has been on a hunger strike in a gamble to make his point that loaded dice don't pay off.

Lee and two companions, Philip Aggie, 39, and Ralph Shaker, 40, go on trial May 29 on charges of slipping loaded dice into a game at Monte Carlo's famed casino. They were arrested Feb. 21.

All three quit eating last week in an effort to win judicial approval of their plea to set up a demonstration crap table in court. They said they wanted to prove it is impossible to win "important sums" with loaded dice.

The investigating judge didn't fade them and the famed casino passed their proposal to use one of its tables.

Aggie and Shaker, also of the Los Angeles area, resumed eating after three days but Lee still held out yesterday. A doctor looked him over Saturday.

## Wake Forest Will Change Location

WAKE FOREST, N.C. (AP)—Wake Forest College and the village that has its name today prepared to part after 122 years of mingled history.

Graduation ceremonies this afternoon for some 320 seniors wind up business on the campus here for the Baptist college. It will reopen for the summer session June 18 on a new campus in Winston-Salem, 110 miles to the west.

L. L. NIGLIAZZO, M.D.
Announces
Removal Of Offices
From 2811 Avenue S
To
Medical Arts Clinic
Ph. 3-3501 Home 3-3800

**THEY'RE NOT ACTING**—Swedish actress Anita Ekberg and British actor Anthony Steel act like a couple in love—and they really are—between the scenes of a film shot at Milan, Italy, in which Steel plays the role of a racing driver. Anita recently came from the U.S. for a reunion with her fiance and they plan to wed in Florence, Italy soon.

# TODAY'S MARKETS

AUSTIN (AP)—Poultry steady. South Texas and Corsicana 2½-3 lb 23. East Texas and Waco 22.

NEW YORK (AP)—Cotton was 20 to 65 cents a bale lower at noon today. July 34.17. October 32.77. Denember 32.84.

CHICARO (AP)—Butter 592,000; unchanged. Eggs 23,100; unchanged to 1½ cent lower; U.S. large whites 39; mixed 38; mediums 37; standards 37.5.

STOCK AVERAGES
Compiled by The Associated Press

| | Indust. | Rails | Utils. | 60 Stks. |
|---|---|---|---|---|
| Prev. day | 260.5 | 149.0 | 72.0 | 185.3 |
| Week ago | 261.1 | 149.7 | 72.8 | 185.7 |
| Month ago | 267.2 | 150.3 | 73.2 | 189.2 |
| Year ago | 219.5 | 131.5 | 72.0 | 162.5 |

FORT WORTH (AP) — Cattle 5,200; calves 800; 50 or more lower; good and choice steers and yearlings 16.00-20.50; common and medium 10.00-16.00; fat cows 10.50-12.00; good and choice calves 16.00-21.00; common and medium 13.00-16.0; stock steer calves 14.0-18.50; steer yearlings 13.00-17.50.

Hogs 1,200; 50-75 higher; cho cell7.5.2 s 1,200; 50-75 higher; choice 17.25, new high for the season.

Sheep 12,200; steady; good and choice shorn lambs 17.00-22.50; good to choice spring lambs 18.00-22.00; stock spring lambs 13.00-14.50; aged wethers 9.00-13.00; ewes 3.50-5.00.

# BIRTHS

Mr. and Mrs. James Taylor, Jr. 1104 Thirty-third Street, are the parents of a seven pound daughter born at 9:47 p.m. Sunday in the Cogdell Memorial Hospital.

Mr. and Mrs. T. G. Furstenberg, 3101 Avenue Y, are the parents of a six pound, one and one-half ounce daughter, born at 10:34 p.m. Saturday in the Cogdell Memorial Hospital.

Mr. and Mrs. Gene Henderson, Canary Cottages, are the parents of a six pound, eight and one-half ounce daughter, born at 12:09 a.m. Sunday in the Battenfield-Jones Hospital Clinic.

Mr. and Mrs. J. Tippit, 2902 Avenue F, are the parents of a six pound, seven ounce daughter, born at 10:17 a.m. Sunday in the Battenfield-Jones Hospital Clinic.

# Rayburn May Miss Meeting

BONHAM (AP)—Because of the illness of his sister, some doubt arose today that Speaker Sam Rayburn will attend the state Democratic convention in Dallas tomorrow.

Buster Cole, executive secretary of the Fannin County Democratic Committee, said Rayburn told him that Miss Lu Rayburn "had a bad night" and he was not sure he would be able to make the Dallas trip.

Miss Rayburn has been ill for about six months. She underwent a major operation about a month ago.

Rayburn arrived late yesterday and went at once to the Rayburn home west of town.

## Dallas Boy Killed

LOGANSPORT, La. (AP)—Kenneth MacLaren, 18, of Dallas was killed, but a companion, Raymond Romanowiki Jr., 17, also of Dallas, escaped unhurt yesterday when their pickup truck left highway 84 and dropped into a 20-foot ditch. MacLaren was towing his racing car home from drag races at Mansfield.

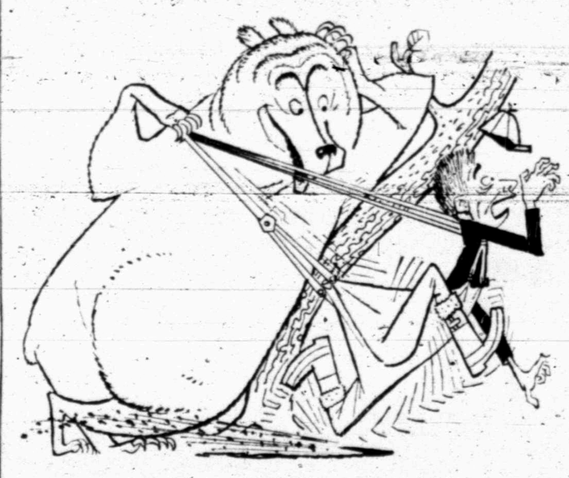

Looking for SPEED?....Fly Continental Air Lines
HOUSTON . . . EL PASO . . . LOS ANGELES*
*Via connecting airline
Call Continental at 3-3711.

# Protest Is A Failure

BIRMINGHAM, Ala. (AP)—White Citizens Council pickets urged white persons to stay away from a concert by rock-and-roll music stars yesterday, but about 2,500 ignored the demonstration to see the show.

The concert was presented in the afternoon for a white audience and at night for Negroes. Both programs were heavily guarded by police.

Some 50 to 60 pickets appeared outside the municipal auditorium for the show for white persons. They were in turn picketed by about 12 teen-age white boys. The youths carried signs reading. "Rock-and-roll is here to say," and "Three cheers for Bill Haley," a nationally known recording artist who was the headliner of the show. He is white.

The demonstrators against rock-and-roll carried printed placards reading. "Down with be-bop," "Christians will not attend this show," and "Ask your preacher about jungle music.' They didn't picket the program for Negroes.

## Florida Has Dispute Over Bathing Strip

DELRAY BEACH, Fla. (AP)—Police ordered about 150 whites and Negroes off the public beach yesterday, breaking up an apparent dispute over use of the bathing strip.

Officers declined to discuss the incident. Observers said about 75 Negroes and an equal number of whites, mostly teen-agers, confronted each other near where the Negroes had been bathing.

Delray Beach city officials last week indicated Negroes were welcome to use the beach.

## Talk With Nehru

LONDON (AP) — Singapore Chief Minister David Marshall left for New Delhi today to talk with Indian Prime Minister Nehru about the breakdown of his negotiations with the British government for Singapore's independence.

MEN PAST 40
Troubled with GETTING UP NIGHTS
Pains in BACK, HIPS, LEGS
Tiredness, LOSS OF VIGOR

If you are a victim of these symptoms then your troubles may be traced to Glandular Inflammation. Glandular Inflammation is a constitutional disease and medicines that give temporary relief will not remove the causes of your troubles.

Neglect of Glandular Inflammation often leads to premature senility, and incurable malignancy.

The past year men from 1,000 communities have been successfully treated here at the Excelsior Institute. They have found soothing relief and a new zest in life.

The Excelsior Institute, devoted to the treatment of diseases peculiar to older men by NON-SURGICAL Methods, has a New FREE BOOK that tells how these troubles may be corrected by proven Non-Surgical treatments. This book may prove of utmost importance in your life. No obligation. Address Excelsior Institute, Dept. W-13, Excelsior Springs, Missouri.

# HOSPITAL NOTES

The following admissions and dismissals at the two Snyder hospitals are only those whose names have been released by the hospitals.

COGDELL MEMORIAL

ADMISSIONS: Mrs. Selipe Tesina, Box 384; Melvin Way, 1905 Avenue T; Neil Lloyd, Route 3; Mrs. R. V. Ackerman, Route 1; J. C. Smith, 3112 Avenue H; Mrs. J. R. Brown, 1607 Twenty - seventh Street; Mrs. J. T. Pitner, 3011 Avenue D; Mrs. James Taylor, Jr., 1104 Thirty-third Street.

DISMISSALS: Mrs. J. T. Pitner, 3011 Avenue D; Robert Toombs, 216 Thirty-sixth Street; Mrs. W. A. Tate, 2405 Avenue L; Miss Ruth Lindasmith, Snyder; Mrs. B. M. Sullenger, 1100 Twenty - sixth Street; J. H. Young, 208 Thirty-fourth Street; Mrs. J. J. Pitner, 905 Twenty-eighth Street; Dolly Gibbons, 3101 Forty-first Street; Mrs. Leslie Riggins, 3302 Avenue K; Mrs. John B. Sturdivant and baby, 2402 Avenue L; Mrs. Charles Craig, Jr., and baby, Box 145; Mrs. T. E. Blalock, 3005 Avenue M; Harry McHaney, Hermleigh; Travis Green, Andrews; Eugene Linebaugh, Good Neighbors Trailer Court.

BATTENFIELD-JONES

ADMISSIONS: Lillian Durst, General Delivery; R. G. McCright, 300 Avenue J; Mrs. Gene Henderson, Canary Cottages; S. H. Ogden, Snyder; C. R. Avery, Snyder; Nor Altamrianio, Dermott; Mrs. Durwood Carter, Box 1192; Mrs. John Frizzel, Route 1; Mrs. J. Tippit, 2902 Avenue F; Mrs. T. O. Keen, Box 1579.

DISMISSALS: Mrs. T. A. Wilson, Route 2; Jack Washburn, 2703 Avenue E; Mrs. Evonne Adams, 1908 Coleman; Regan Clinton, 3765 Sunset; Beverly Kilgore, Snyder; Mrs. Ollie Holt, Snyder; Marlin Overman, Clairemont Route.

## Alex Holt Arrested On Forgery Charge

Alex Holt was arrested this morning by the sheriff's department on a charge of forgery.

Holt was indicted last week by the Scurry County grand jury.

## Lewis In Hospital

HOLLYWOOD (AP) — Comedian Jerry Lewis was released from Mt. Sinai Hospital Sunday after a series of tests for a possible heart condition. No announcement was made of the results of the tests. Lewis was hospitalized Friday after complaining of chest pains. He has suffered with a heart murmur in recent years.

## Tokyo's 'Gold Rush' Ends On Ginza Today

TOKYO (AP)—A "gold rush" on Tokyo's Broadway—the Ginza—ended today.

Workmen at the construction site for a new department store found the last of 255 gold coins, valued at an estimated $1,758. The coins were scattered through the mud.

All were impounded by police pending an investigation to determine their origin and proper owner. A storehouse for valuables at one time occupied the site. Japan stopped using gold coins in the 1930s.

## Diver Almost Drowns At Bottom Of Pool

MIAMI, Fla. (AP)—Diver Kenneth L. Brown, 32, was nearly drowned yesterday when a porpoise fouled his airline and tore off his helmet at the bottom of the 16-foot deep Seaquarium. The mishap occurred as tourists watched Brown clean the bottom of the tank. Three Seaquarium attendants hauled the heavily weighted Brown out of the tank unconscious. He was revived and reported in good condition at a hospital.

PLYMOUTH OWNERS!
What's the best buy in low-priced cars—Plymouth, Rambler, Chevy, Ford? 1956 Low-Priced Car X-Ray gives the real facts. 36 pages. It's FREE. Ask for it.
FREE
1956 CAR X-RAY AT YOUR NASH DEALER

PEOPLE 60 TO 80:
TEAR OUT THIS AD
. . . and mail it today to find out how you can still apply for a $1,000 life insurance policy to help take care of final expenses without burdening your family.
You handle the entire transaction by mail with OLD AMERICAN of KANSAS CITY. No obligation. No one will call on you!
Write today, simply giving your name, address and age. Mail to Old American Ins. Co., 3 West 9th, Dept. L542B, Kansas City, Mo.

TRAIL DRIVE-IN
Last Times Tonite
Feature No. 1

Feature No. 2

PALACE
TODAY & TUES.
"THE MAVERICK QUEEN"
In Naturama & Color
With Barbara Stanwyck
And Barry Sullivan

RITZ
STARTING FRIDAY
"SONG OF THE SOUTH"
In Technicolor
ALSO
"SARDINIA"

Starlite DRIVE-IN
NOW SHOWING
"THE YEARLING"
In Technicolor
With Gregory Peck
and Jane Wyman
SECOND FEATURE
"JAGUAR"
With Sabu

TEXAS
TODAY & TUES.
"BEACH HEAD"
In Technicolor
With Tony Curtis
And Mary Murphy
SECOND FEATURE
"STAR OF TEXAS"
Wayne Morris

Canyon Drive-In
Dial 3-7212
Big Spring Highway
LAST TIMES TONIGHT
Feature No. 1
AMERICA'S NUMBER ONE FUN TEAM...
AT THEIR FUNNIEST!

Feature No. 2

PLUS COLOR CARTOON

SAVE MORE ON 2 OR 4 !
SEARS ROEBUCK AND CO.
. . . in Sears big Tire Triumph Sale!
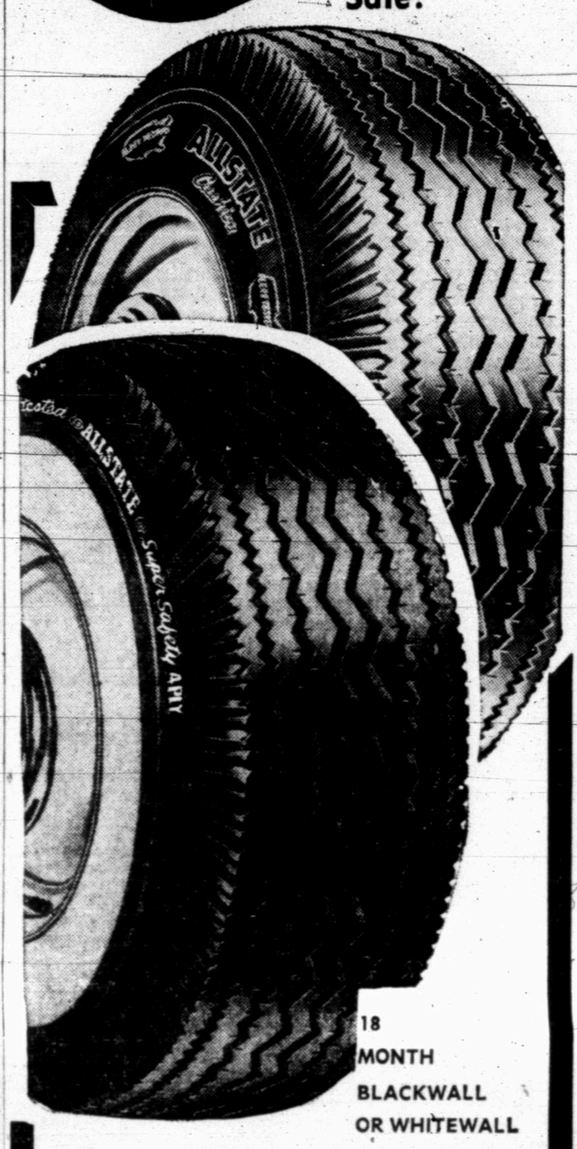

18 MONTH BLACKWALL OR WHITEWALL
Allstate Safety Treads
Buy One 6.70-15 Blackwall At This Low Price!
13.88
Plus $1.09 Fed. Tax
NO TRADE-IN REQUIRED
Buy Two 6.70-15 Blackwalls And Save $1!
26.76
Plus $2.18 Fed. Tax
NO TRADE-IN REQUIRED
Buy Four 6.70-15 Blackwalls And Save $4!
51.52
Plus $4.36 Fed. Tax
NO TRADE-IN REQUIRED
BUY 1, 2, OR 4 6.70-15 WHITEWALLS AND SAVE!
16.88 Plus $1.09 Fed. Tax
32.76 Plus $2.18 Fed. Tax
63.52 Plus $4.36 Fed. Tax
NO TRADE-IN REQUIRED
Same quality Tubeless Tires also specially priced. Many Tires in Stock for Immediate Delivery.
"Satisfaction guaranteed or your money back"
SEARS 608 E. Highway 3-4676 8:30 a.m. to 5:30 p.m.

# WOMEN



## Snyder Girl Is Installed In Wayland College Post

PLAINVIES (s.l.) — Miss Shirley Rosser, Snyder, was among the group of Wayland College students installed as the 1956-57 Baptist Student Union Council at Wayland College, amid an oriental atmosphere in Slaughter Memorial Center.

Miss Rosser, daughter of Mr. and Mrs. L. D. Rosser, route 1, will serve as Parview Church representative. Officers were installed by Mrs. James Bottorff, director of religious activities.

Among those taking part of the program were four Wayland students of oriental descent: Miss Hiroko Maeda, senior from Honolulu, who was mistress of ceremonies; Stephen Shu-ning Liu, senior from Taipei, Formosa, who gave the invocation; Chung Yeh Liu, sophomore from Taipei, who gave the benediction and Kazuko Takehara, freshman from Hiroshima, who sang.

The whole dining room was decorated with oriental scenes, coolie hats and parasols. The waiters wore coolie hats and those on the program wore some style of oriental dress.

The Baptist Student Union is one of the largest campus organizations. The 1956-57 Council have set many interesting goals for the group, according to Tommy Jones, newly elected president. He is one of the group of Texas Baptist young people chosen for overseas mission assignments for the summer and will be working three months in Jamaica, British West Indies.

## WHAT'S GOING ON

Lt. Joe Bill McAlister is visiting with his parents, Mr. and Mrs. O A. McAlister, 308 Thirty-third Street. He flew here in his private plane from his base at Fort Hauacha, Ariz., last Monday and plans to return Tuesday. Lt. McAlister is serving until December 2, this year, in the Army Signal Corps.

Mrs. John W. Leftwich, 2411 Thirty-second Street, recently gave a surprise birthday party in honor of her sister, Mrs. B. F. Womack. Cake and ice cream were served to fourteen guests.

Mrs. Jack Gorman, Jackie, and Richard of Monterrey, Calif. are spending this month in the homes of her parents, Mr. and Mrs. Roy Stokes, 2912 Avenue N, and her husband's mother Mrs. Joyce Gorman, 2908 Avenue s.

Mrs. F. A. Newton of Lubbock is spending serveral weeks in the home of her son and his family, Mr. and Mrs. J. B. Newton, 1603 Avenue S.

Mr. and Mrs. R. H. Dacus, 1603 Avenue S, are vacationing in the homes of their children. They spent four weeks in the homes of Mr. and Mrs. R. W. Dacus and Mrs. Alma Kelly and family in Ervin. They are now visiting in the home of Mr. and Mrs. W. C. Bulard in Fort Worth. They plan to return home around June 1.

Arnold Wallace son of Mr. and Mrs. E. E. Wallace, 2112 Twenty-seventh Streeet, spent the weekend in the home of his parents. He attends John Tarleton in Stephenville.

Elwyn Weathers son of Mrs. Alfred Weathers, 2806 Avenue V, spent the weekend in the home of his mother. Elwyn is a freshman at Texas Tech.

Mr. and Mrs. Cecil Lankford, Judy, June, Joyce, and Jerry, 116 Canyon, recently spent the night in the home of Mr. and Mrs. Finis May and family in Colorado City.

Mr. and Mrs. Franklin Wood of Oklahoma City arrived Thursday night to spend several days in the home of Mr. and Mrs. Kenneth Wood, 2705 Thirty-eighth Street. They will return home tomorrow. The Woods are former residents of Snyder.

Mr. and Mrs. S. C. Lipscomb Jr. and Sidney, 2304 Fortieth Street, recently spent a few days in the home of his parents, Mr. and Mrs. S. C. Lipscomb Sr. in For Worth.

## Use Aluminum Foil For Glue Bottles

Hardto-remove lids on glue bottles are a thing of the past when you fold thin aluminum foil over the mouth of the jar before you screw the lid on.

Make sure the peice of foil that you use is large enough. For best results, use only one layer of foil. This trick also helps seal the jar and prevents its contents from becoming hard and useless.

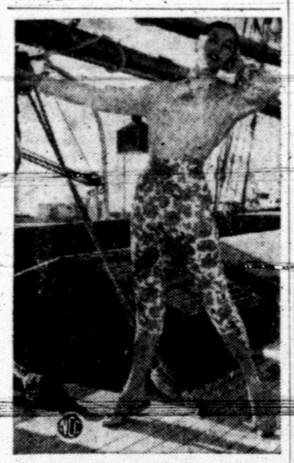

INTERNATIONAL SET—They're wearing lavish cottons on the Riviera—as witness these paisley printed cretonne pants and tailored poplin blouse by "Chemisier Florence."

Ambulance Service
Call 3-3533
BOLGER Funeral Home

## State Fair Award Made

ROBY (Spl.) — First place award in the State Fair Award of Honor competition for 4-H Club girls in District 3 went to Shirley Whitworth of the Busby Community of Fisher County.

She is the daughter of Mr. and Mrs. Jack Whitworth. Second place winner was a Stephens County girl, Elaine Keith.

For 4-H Club boys, second pace was taken by a Sylvester Community boy, Buster Brown, son of Mr. and Mrs. L. C. Brown.

Second in the Farm Bureau contest in the district was captured by Jamie Kay Kemp, daughter of Mr. and Mrs. Rex Kemp of Roby.

The award won by Miss Whitworth is one of special recognition given by the State Fair of Texas to a boy and girl in each of the state's 12 extension districts.

## CRAFT, SHOP CONTEST SET

The Junior High School PTA will meet tonight at 7:30 p.m. in the Junior High School Auditorium for a contest on general craft and shop displays.

The program of the evening will be presented by the Junior High Band under the direction of Tim Dennis.

After the program prizes of first, second, third and fourth will be presented for the best general craft and shop displays. Norman Neundorf is the teacher of craft and Joe T. Harwell is teacher of shop.

Everyone is urged to attend this P-TA meeting as it will be the last one for the school term.

## Study Club Meets Here

New officers were installed at a meeting of the Acacia Study Club last Wednesday, when they met at the Hilander, with 21 members present. Mrs. Melvin Montgomery was hostess.

Those officers installed by the outgoing officers were Mrs. Charles Hooser, president; Mrs. Bobert Dawson, first vice-president; Miss Alice Birdwell, second vice-president; Mrs. Thomas Hartley, corresponding secretary; Mrs. James George, recording secretary; Mrs. Carl Dillaha, treasurer; Mrs. Jack Gore, reporter; Mrs. Elmo Weyel, parliamentarian, and Mrs. Jack Lipscomb, timekeeper.

The members voted to donate $50 immediately to the Snyder Boy's Club and to continue assistance to the Boy's Club as their project during the next club year.

The final meeting of the year will be a breakfast May 26 at 9 a. m. at the Country Club.

## For Mother-To-Be

As pretty a smock as you will see for the Mother-to-Be! No. 198 has tissue—sizes 14, 16, 18 incl; hot-iron transfer for daisy motifs.

Send 25 cents in coins for this pattern to MARTHA MADISON, care of Snyder News, Box 438, Midtown Station, New York 18, N. Y.

Are Your Household Goods and House Adequately Covered in Case of Fire?
Worthington Insurance Agency
Phone 3-3352
1923 24th St.
Snyder

## To Span The Seasons

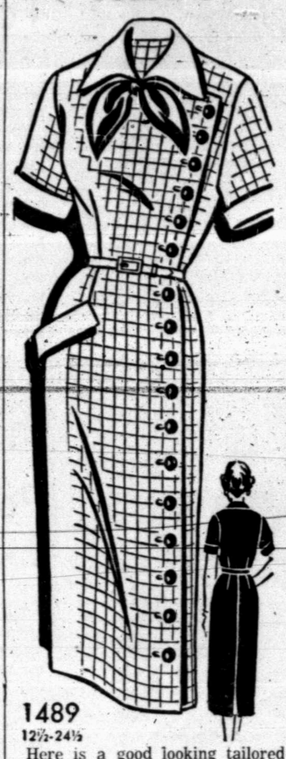

1489
12½-24½

Here is a good looking tailored frock for the not-so-tall woman that fits to perfection. Side-buttoning with crisp contrast, bow tie.

No. 1489 with PATT-O-RAMA included is in sizes 12½, 14½, 16½, 18½, 20½, 22½, 24. Size 14, 4⅝ yards of 35-inch; ½ yard contrast.

Send 35 cents in coins for this pattern to IRIS LANE, Care of Snyder Daily News, Box 438, Midtown Station, New York 18, N.Y.

## WOMEN'S CALENDAR

**MONDAY**

Desk and Derrick Club meets for dinner at 7:30 p.m. at the Hilander. Mr. H A. Johnson, West-Texas area superintendent for Sun Pipe Line Co., will be the speaker. A film, "Oil The Invisible Traveler," will also be shown.

Mildred Mein Circle of the First Baptist Church meets at 6:30 p.m. with Mrs. J. E. LeMond, 2908 Thirty-seventh Street, for Bible Study. This will be a covered dish potluck supper.

Junior High School P-TA meets at 7:30 p.m. at the Junior High School cafeteria.

Hi-Travelers Bridge Club meets at 7:30 p.m. at Mary Lynn's Tea Room with Mrs. Charles Bowen as hostess.

Monday Duplicate Club meets at 1:30 p.m. at Mary Lynn's Tea Room with Mrs. Ike Snead as hostess.

Dorcus Circle of the First Christian Church meets at 4 p.m. with Mrs. Jodie Monroe, 2312 Avenue M.

Beta Sigma Phi meets at 6:30 p.m. with Mrs. Arel Faver, 4107 Denison for a picnic.

**TUESDAY**

Sina Cura Bridge Club meets at 2:30 p.m. at Mary Lynn's Tea Room with Mrs. John R. Williams as hostess.

Installation of officers of the Business and Professional Woman's Club at 7:30 p.m. Hilander.

Twentieth Century Study Club meets with Mrs. Charles Tyer, Route 3.

Women's Culture Club meets at 3 p.m. with Mrs. H. L. Wren, 1305 Twenty - third Street.

Carroll Circle of the First Baptist Church meets at 9:30 p.m. with Mrs. Homer Ray, 3107 Thirty-ninth Street, for Bible Study.

Reid Circle of the First Baptist Church meets at 9:30 a.m. for Bible Study with Mrs. A. C. Kincaid, 3108 Avenue T.

Robinson Circle of the First Baptist Church meets at 9:30 a.m. at the church, in the basement, for Bible Study.

Park Circle of the First Baptist Church meets at 9:30 a.m. with Mrs. Burford Newton, 315 Thirty-sixth Place, for Bible Study.

Kennedy Circle of the First Baptist Church meets at 9:30 a.m. with Mrs. Gearld Gan, 320 Twenty-eighth Street, for Bible Study.

O'Neil Circle of the First Baptist Church meets at 9:30 a.m. for Bib Study with Mrs. T. A. Foster, 306 Thirty-fifth Street.

Watson Circle of the First Baptist Church meets at 9:30 a.m. with Mrs. L. J. Colwell, 2212 Twenty-seventh Street, for Bible Study.

Snyder Garden Club meets at 9:30 a.m. with Mrs. Forrest Sears at her ranch. Each members is to bring a wild flower arrangement.

**WEDNESDAY**

Tri Community Home Demonstration Club meets at 2:30 p.m. with Mrs. Carl Voss, Jr., northeast of the city.

The Acacia Study Club meets for their Spring Social.

Duplicate Bridge at 7:30 p.m. at Mary Lynn's Tea Room. Public is invited to attend.

Cake and ice cream supper following prayer meeting at the First Christian Church under the sponsorship of Christian Youth Fellowship. Proceeds to go to missionary causes.

**THURSDAY**

Gamma Upsilon Chapter of the ESA meets at 7:30 p.m. with Mrs. Sam McDaniel, 2107 Forty - second Street

WMU of the Mitchell - Scurry County Baptist Association will meet at 10 a.m. at Loraine. Mrs. Boyd Robinson, missionary to Argentina, will be the guest speaker Everyone is to bring a covered dish.

**FRIDAY**

Altrurian Study Club meets with Mrs. Hugh Taylor, 2300 Avenue M with Mrs. C. C. Miller and Mrs. D .I. Harlin as hostesses.

Esther Circle of the North Side Baptist Church meets at 2:30 p.m. at the church.

Ladies Golf Association meets at the Country Club. Tee-off time 9 o'clock.

El Feliz Club meets at 3 p.m. at Mary Lynn's Tea Room with Mrs. Joe Strayhorn as hostess.

UNDECIDED ABOUT BUYING— RENT A PIANO OR ORGAN
● 6 Wks. .... $25.00
● 6 Free Lessons
Sheet Music & Accessories
Needlecraft & Music Shop
2520 Ave. R Dial 3-2691
Representing Jenkins Music Co. Of Texas Pho. 3-3961

FORD OWNERS!
How does the '56 Ford compare with Chevy, Plymouth, Rambler? Get the Free book that rates all the low-priced cars. 36 pages! Authentic! Ask for it today!
FREE 1956 CAR X-RAY AT YOUR NASH DEALER

Asthma and Hay Fever Relief Comes in Minutes ... and Lasts For Hours
Tiny Tablet Now Available Without Prescription!
New York, N. Y. (Special)—Medical science has developed a new, tiny tablet that not only stops asthma spasms ... but brings relief to those who also suffer from hay fever attacks.
Authoritative tests have proved that this remarkable compound brings blessed relief in mere minutes—and gives hours of freedom from recurrence of painful spasms.
This fast-acting formula is prescribed by doctors for their private patients who suffer from both asthma and hay fever. And now sufferers can obtain this formula—*without prescription*—in tiny, easy-to-take tablets called *Primatene.**
New Primatene opens bronchial tubes, loosens mucous congestion, relieves taut nervous tension, helps dry up nasal passages.
All this without taking painful injections, and without the inconvenience of nebulizers.
The secret of Primatene is that it contains medicines found most effective in combination for those wh suffer from asthma and hay fever distress.
Primatene is available at all drug stores. The price is only 98¢ for a bottle of twenty-four tablets. And remember—if not entirely satisfied, your money will be refunded promptly.
So look forward to sleep at night and freedom from anxiety by day. Get Primatene today! *Trade Mark
Copr. 1955, Whitehall Pharmacal Company

You'll Taste new goodness in BALDRIDGE'S MILK BONUS BREAD

more milk flavor!

Baked-for-goodness with a big bonus of non-fat milk, Baldridge's Bread has real taste-satisfying flavor! Enjoy better flavor and extra goodness in this fine, fresh loaf

more for your money!

10½ ounces of non-fat milk in every loaf... *free* of extra cost! That's the big bonus of value you get everytime you buy Baldridge's Milk Bonus Bread.

more milk nourishment!

Every loaf gives you *extra* milk proteins... *extra* calcium. This *extra* nourishment helps you maintain glowing good health. Reach for Baldridge's Milk Bonus Bread *today!*

FRESH at your grocer's today!

## Bible Thought

The Lord taketh pleasure in them that fear him, in those that hope in his mercy. (Psalms 147:11)

# EDITORIALS

## Curbing High Court

The article in last week's U.S. News & World Report by Governor James M. Byrnes of South Carolina, himself a former justice of the U.S. Supreme Court, undoubtedly will get a thorough reading in law circles on its merits. Titled, "The Supreme Court Must Be Curbed," the Byrnes article accuses the high court of usurping powers on Congress and criticizes it for overturning the legal precedents of 75 years in ordering integration of the races in public schools.

A new area of criticism on the court was opened with its decision holding, in effect, that the subversive control laws of 42 states were null and void because Congress had taken exclusive jurisdiction in that field. Senator Byrd (D-Va) has pointed out that all sorts of evils might flow from that one decision, for if the court has the power to nullify state laws relating to subversion it may outlaw the states' systems of levying taxes and enforcing laws against narcotics, liquor and even traffic violators.

Byrnes makes this point: "A further consequence is the harm done to the entire country by the demonstrated willingness of the Supreme Court to disregard our written constitution and its own decisions, invalidate the laws of the states, and substitute for these a policy of its own, supported not by legal precedents but by the writings of sociologists."

He continued: "Today, this usurpation by the court of the power of the states hurts the South. Tomorrow it may hurt the North, East and West. It may hurt you."

The same (false) philosophy that dictated the integration decision and wiped out state control over subversion could be extended indefinitely to marriage and similar laws of the several states. One flows logically from the other. Once the camel's nose is under the tent there is no stopping it.

And just so our words won't be manhandled by some political orator, we hasten to explain that in our opinion the court's action on integration and the subversive-laws ruling was neither logical nor wise.

It has been said the Supreme Court reads the election returns. It may also be sensitive to public feeling. One or two more decisions like the one wiping out state anti-subversion laws may raise a countrywide storm even that august body can't ignore.

## Stroud's Creek Report

While Princess Margaret was busily squelching the latest rumors respecting her martrimonial plans, if any, real news was breaking along the railroad transportation system of this country.

Newspaper editors received handouts saying that through its parent company, the Baltimore & Ohio, the Stroud's Creek and Muddlety Railroad was setting up its own public relations department. The Stroud's Creek & Muddlety, it develops, connects Muddlety, W.Va., with the outside world by means of 21 miles of track.

The S.C. & M's first official press reless broke new ground in the history of press agentry in general and railroad press agentry in particular.

"The chances are," delighted editors were advised, "that your every mail delivery brings you a vast stack of information, all of which is alleged by its originators to be vital to your readers. You need have no such qualms about the releases you receive from this department."

Thus reassured, editors r'ared back, hitched their feet to the desktop, and read further:

"The trouble is, as we see it, nothing much ever happens on the Stroud's Creek & Muddlety. Oh, every now and then a cow gets on the tracks, but nothing really big. On the other hand, we have a fine negative record. Our service has never been interrupted by Indian raids. We were not the first railroad to introduce the diesel locomotive.

"It is our plan to keep you posted as to just what we, here on the S.C. & M., are up to. We're not up to much, but you'll be among the first to know."

Well, bless the good old Stroud's Creek & Muddlety. If all its subsequent press releases offer even a smidgen as much humor and goodwill as the first exudes, they will always get our respectful and appreciative attention.

But no shooing a cow on the tracks just to get the line's name in the paper, mind you.


## THE SNYDER DAILY NEWS

Published Sunday morning and each evening except Saturday by the Snyder Daily News at Snyder Texas.
Entered as second-class matter at the Post Office at Snyder, Texas.

HERBERT FEATHER, Publisher

SUBSCRIPTION RATES: by CARRIER

In Snyder 30 cents per week; one year, $15.00; per month, 1.30. By mail in Scurry and adjoining Counties one year $8.95. Balance of Texas, one year $10.25.

MEMBER OF ASSOCIATED PRESS



The Associated Press is exclusively entitled to use for republication all news dispatches credited to it and not otherwise credited to this newspaper also local news published herein. All rights reserved for republication of special dispatches.

Any erroneous reflection upon the character, standing or reputation of any person, firm or corporation which may occur in the columns of THE SNYDER DAILY NEWS will gladly be corrected upon being brought to the attention of the management.

All unsolicited articles, manuscripts, letters and pictures sent to the Daily News are sent at the owner's risk and the Snyder Daily News expressly repudiates any liability or responsibility of their custody or return.

The publishers are not responsible for copy omissions, typographical errors or unintentional errors that may occur other than to correct in the next issue after it is brought to their attention.




### Few Ever Reach This Peak

## Canada Develops One Of World's Best Economies During The Last 15 Years

(Canadian Press Staff Writer)
(Written For The AP)
By FORBES RHUDE

When British novelist Anthony Trollope visited North America in 1862, he set down the following among his lasting impressions:

"In going (from the United States) into Canada an Englishman is struck by the feeling that he is going from a richer country into one that is poorer and from a greater country into one that is less."

If Trollope were around in 1956 he would find 16 million Canadians daring him to repeat his statement. For with swelling momentum since World War II, the nation across the world's friendliest border has developed one of the world's liveliest and healthiest economies.

It has been a growth so rapid as to astound not only Canada's closest neighbor but even Canadians themselves.

With only about a tenth as much population, Canada covers an area some 700,000 square miles greater than the continental United States —a total of 3,845,774 square miles.

In Trollope's time, much of this ara was unexplored wilderness. Untouchd and unknown were vast deposits of iron, oil, uranium and other resources which were in the 20th century to make Canada one of the world's wealthier countries.

One way of showing what has happened during the past 15 years is in terms of goods produced—or gross national product (GNP).

In 1939, Canada's GNP was valued at less than six billion dollars; in 1955 it was more than 26 billion. This rate of growth was unmatched even by the legendary wartime swelling of the U. S. economy.

At the base of these statistics lies an almost unending chain of discovery amid the Canadian wilds. Uranium has been found in this province, oil in that; and in others one strike after another has turned up vast reserves of iron ore, coal, copper and other resources.

The result has been a bonanza of development, largely paid for with Canadian funds, but into which many outsiders have bought heavily. Some of the biggest names in American finance are included in the latter category.

U.S. industrialists, looking for raw materials and investment opportunities, commute from American skyscrapers to new towns on the Canadian frontier. British capital, held back by postwar difficulties, is flowing again in this independent member of the commonwealth. European banking, insurance and investment firms are opening offices.

The Canadian explorer and prospector must still go a lonely way. City conveniences and even luxuries move in quickly when development begins, but much pioneering remains. Housewives living in modern homes can look back only two or three years to bunkhouses and shacks. Many are still in this phase and others will go through it for years to come.

The new empire builders are not only keen industrialists, but earnest young engineers, students saving up for the next college term, and workers whose families depend on the weekly paycheck for groceries.

Wealth from the new developments spreads out to virtually all Canadians in increasing prosperity. Some small investors have made fabulous strikes. But for the most part, the way has been paid by big names and big companies.

Jules R. Timmins, scion of a noted Canadian gold mining family, may be termed the father of the fabulous development of iron ore in Quebec and Labrador, which sett off a boom in the Canadian Northeast.

Timmins spent six million dollars in the two provinces, then interested George M. Humphrey, now U.S. secretary of the Treasury. In turn, Humphrey, who was then head of the M. A. Hanna Co. of Cleveland, interested five Midwest American steel companies in the project.

Among them, the investors raised 250 million dollars to form the Iron Ore Co. of Canada. In 1954 this company completed a 360-mile railway northward out of Seven Islands, Que., to what is now the new town of Schefferville (pop. 2,000).

Now it appears that this railroad may become part of a network criss-crossing the wooded fastness of northern Quebec and Labrador. A 47-mile branch to connect another iron ore development in Labrador already is planned.

Estimates of the ore fields which the developers hope to tap run into billions of tons.

While iron ore has brought a sweeping boom to the Canadian Northeast, uranium spurred the dramatic development in the central provinces.

Franc R. Joubin, a Canadian chemical engineer and geologist, led the way in opening up Ontario's famed Blind River uranium fields. His financial backing came from Brooklyn-born Joseph H. Hirshorn, whose companies now hold government contracts for more than 260 million dollars.

Other important strikes were made in northern Saskatchewan, and the value of known Canadian uranium reserves is now estimated at more than a billion dollars.

Lead, zinc and copper were the lures to booming new development of northern New Brunswick. And on the south side of the St. Lawrence river in the hitherto almost uninhabited interior of the Gaspe Peninsula, a 40-million-dollar copper development center went into production this year.

What may become Canada's biggest single frontier-breaking project is still in the engineering and research stage. It would spend 650 million dollars in northwest British Columbia and the Yukon to harness a river and lake system into a 4½ - million - horsepower hydroelectric project and establish a metallurgical and electrochemical center for processing ores.

This project is backed by Ventures, Ltd., a Canadian holding company headed by Thayer Lindsley, a New Englander who moved to Canada 43 years ago. Lindsley, now 73, will soon become chairman of the firm and has named Robert B. Anderson, former U.S. deputy secretary of defense, to succeed him as president.

Other companies and governmental departments have invested heavily in the developmnt of hydroelectric power.

In British Columbia, the Aluminum Co. of Canada turned a mountain water system from east to west in order to supply power for its huge plant at Kitimat, 400 miles north of Vancouver. The cost to date has been 300 million dollars and is expected eventually to reach 550 million.

On the Niagara River, Ontario is spending 343 million dollars to develop 1,800,000 horsepower in electric energy. The same province is working with New York state on the huge St. Lawrence Seaway and power project.

One of the chief factors in Canada's new era of prosperity has been the discovery of tremendous oil reserves, beginning at Leduc, near Edmonton, on St. Valentine's Day, 1947.

Some 2½ billion dollars has been spent on oil exploration, development, transportation lines and marketing. Western Canadian oil reserves are now estimated at three billion barrels, and the figure is still growing. Experts say the area favorable to oil extends to the Arctic Ocean.

American interests also have bought heavily into Canada's forest industries, which have long made that nation the world's major producer of newsprint.

## BUCKLEY

"THE BOSS WANTS TO SEE YOU ABOUT THOSE TAXI CABS ON YOUR EXPENSE ACCOUNT!"

## Lagging Sales Cause Some Businessmen To Clamor For A Return To Easy Credit

NEW YORK, May 21 (AP)—Businessmen, bothered by lagging sales, clamored this week for a return to easy credit.

Their complaints were aimed at the Federal Reserve Board which rgulates the nation's money and credit supply. Five weeks ago the board took steps to jack up bank loan rates — the fifth such maneuver in a year. The board's announced objective was to protect the value of the dollar, keep prices in line and curb any tendencies in the boom toward runaway inflation. It sought to achieve these ends by making money more difficult to borrow.

This week the board's action, criticized by some from the very start, came under heavy fire. General Motors blamed the increase in bank rates for a slump in new car sales.

Joseph B. Haverstick, president of the National Assn. of Home Builders, told a congressional committee that home building continues to point "sharply downward." He blamed "tight" mortgage money.

Even Secretary of the Treasury George Humphrey, a champion of tight credit policies in the past, rapped the board's latest action. "If it had been my responsibility," Humphrey said, "I would not have made" the decision to boost the Federal Reserve discount rate another notch in April.

Curtice's blast at the Federal Reserve served to focus attention anew on the auto industry's troubles. Production this week was estimated by Ward's Automotive Reports at 106,178 cars and 21,380 trucks, lowest so far this year and down nearly 40 per cent from a year earlier. New car inventories on May 1 were back up to 902,000 and close to the all-time record.

Some months ago, the General Motors chief predicted that Americans in 1956 would buy 6½ million cars, making it the second best auto sales year on record. This week he lowered his estimate to 5,800,000. The spring slump, said Curtice, was due in part to the "restrictive" credit policies of the Federal Reserve which lowered the confidnce of would-be buyers.

There were others who had different explanations. Carl E. Fribley, president of the National Auto Dealers Assn., said: "We simply sold too many cars for our own good in 1955, selling many customers who normally would have bought cars in 1956." Dr. Raymond Rodgers, professor of banking at New York University, pinned the blame on super-easy installment terms offered last year's record crop of auto buyers. Said Rodgers: "Economically unsound use of consumer credit in the automobile industry has come home to roost."

There were reports this week that the home appliance industry was encountering the same kind of consumer resistance besetting the auto makers. A manufacturer interviewed by the Wall Street Journal lamented: "Everybody in the business has a whopping big inventory of finished products but nobody seems to want to admit it. People just aren't buying."

Eslewhere, you could still find evidence of solid strength. Department store sales began to snap out of their April doldrums; at latest count, volume of business was 19 per cent higher than year ago.

A survey by McGraw Hill Publishing Co. indicated that business this year will spend even more money on expansion than the rerord 35 billion dollars the government had predicted. The McGraw-Hill forecast: 39 billions.

A Federal Reserve Board survey showed that despite the drop in auto production, the nation's total industrial output actually moved ahead slightly last month. The board's index of industrial production for April was 142 per cent of the 1947-49 average. That compares with 141 per cent in March and an all-time high of 144 per cent last December.

Newsprint consumption in April set a new high for the month, up nearly seven per cent from a year ago. An April record was established, too, for new business incorporations. According to Dun & Bradstreet, 12,475 new businesses were incorporated last month. That brought the total for the first four months to an all-time peak of 51,163.

Stock prices wavered nervously this week. The Associated Press 60-stock average was hammered down Monday for a loss of $2.20 when the Russians announced a cutback in their armed forces.

Hopes for tax reduction faded. The White House predicted a surplus of $1,800,000,000 in the federal budget for the fiscal year ending June 30, but indicated this surplus would be used to reduce the national debt.

The oil industry primed itslf this week for record summer sales of gasoline. The Independent Petroleum Assn. of America predicted that summer autoists, boatsmen and other users would burn up gasoline at a record rate of 4,098,000 barrels daily.

## Parents Set Questionable Example For Youngsters

By INEZ ROBB

This column today presents a picture of a female curmudgeion whose blood pressure is going through her Sally Victor hat with the force and regularity of Old Faithful.

The older, not the younger generation, will be the death of me yet! The world and his wife had best quit wringing their hands over juvenile delinquency long enough to draw a bead on parental deficiency.

In Chappaqua, N.Y., a citadel of Exurbia, the parents of 70 percent of the high school graduation class are fighting the other 30 percent for the privilege of turning barkeeps at the annual senior post-graduation party in June.

The parents of 50 of the high school's 70 seniors feel that the way to "control" excessive drinking on this occasion is to man a bar and let the kids name their combo notorious for making even adults frisky.

This attempt to set up a bar to dispense cocktails, highballs or beer at a high school party is the weak-kneed parental answer to what another suburban community, North Tarrytown, N.Y., calls "The annual outbreak of drinking and other reckless behavior which accompanies high school graduation festivities."

Don't tell me that the world has changed since my peers and I managed to be graduated, bone dry, from high school after World War I. Sure, it's changed. I'm the first to admit it and largely because there has been an abdication not only of parental authority but of parental responsibility.

Has human nature change so drastically in the past 30 years that boys and girls of 16, 17 and 18 must seek the stimuls of alcohol to have a good time and sustain them through a high school dance?

To be sure, the Chappaqua parents who favor being not only pals but bartenders to their children say positively no drinks will be served to graduates under 18, although half the graduates are only 17. Just how do they propose to prevent the 18-year-old from passing a surreptitious Martini to the 17 or even the 16-year olds? That I'd like to hear!

I suppose daddy, who mixes this Martini at 10-to-1 when he reaches home after a hard day at the office, will mix a nursery Martini at 5-to-1 for the kids. And there will be only one rather than the customery two jiggers of whisky per highball.

Ten years from now I probably shall pick up the family newspaper and read that somewhere in Exurbia, parents are advocating the distribution of "reefers" and a pinch of heroin at graduation parties, rather than have the kids sneak off for such boosters at wayside inns.

Let me be the first to admit that I am out of step and out of tune with the times. Doubtless the Chappaqua parental majority is "hep." But I can remember a time when the day after high school graduation was a day of family rejoicing rather than family hangovers. But that was a day when there was no doubt as to whether parents were mice or men.

## Best Hong Kong Quarters Have Shortage Of Water

By LEN LEFKOW

HONG KONG (AP) — The rents on hilly Hong Kong's upper-level apartments are high, but most people say they're worth it. The views of the harbor and sea are breathtaking, especially at dusk. But not many are gaping out picture windows right now.

They're too busy peering or sitting in dry bathtubs waiting for the water to come on. For some, since May 1 when strict rationing —water only three hours every other day—began.

It seems their downstairs neighbors spend the three hours in washing clothes, bathing, mopping floors and filling every available can with water for use on dry days.

That means water pressure never gets a chance to build up to the top apartments.

The Water Authority, which takes the brunt of the complaints, can only urge downstairs folks to have some pity on their upstairs neighbors. So far, the pity angle hasn't worked. Complaints are increasing as the temperature rises.

Hong Kong Island and its adjacent chunk of Mainland, Kowloon, always have suffered from water shortages, but things this year are the worst since 1929 when ships had to carry water in from Canton.

Rainfall the past six months has been about half normal and reservoirs are nearly empty.

Most of the 20,000 Europeans and Americans take the shortage in stride, but it's hard on many of the hundreds of thousands of Chinese refugees who fled Communist China.

Some enterprising Chinese, who need a meal more than a bath, sell what water they can get.

Others have gone into the container-making business. The price of a 10-gallon can was about $8 —$1.30—but now cost about $20.

A fish bowl dealer said business suddenly perked up. People are buying the bowls to store water.

A wealthy British trader who lives in a plush—and high-level—apartment said he plans to join a golf club even though he has never played the game.

"They've got fine showers there," he said. "And their own water tank."

### WASHINGTON LETTER

## Capital Never Satisfies Appetite For Celebrities

By JANE EADS

WASHINGTON — Visiting celebrities from all over the world are an everyday occurrence in this capital, but the town never seems to take them for granted or tire of meeting them even if the days of their fame are remembered by only a few.

The word flashed around at one big shindig, jam-packed with some-of-the news headliners, that Billie Burke, star of the silent film days was in the throng. In no time at all she was surrounded. Youngsters who had gotten a quick briefing on her from her early fans were right up there asking for her autograph.

The charming, still-delectable Miss Burke seemed a little overcome by the attention she was copping in such a brilliant throng. The titian-haired actress, widow of the late Flo Ziegfield of "Follies" fame, said she was about to embark on a road tour with the stage production "The Solid Gold Cadillac." She had been invited to Washington by capital hostess Mrs. Merriweather Post.

Another star of the silent screen, glamorous Corinne Griffith, whom I remember seeing in "Black Oxen," was welcomed with equal interest when she appared in a fashion show following a luncheon attended by Mamie Eisenhower.

The actress, who is the wife of George Marshall, owner of the Washington Redskins, professional football team, has a home here but spends most of her time in Los Angeles, where she has valuable and extensive real estate holdings.

Corinne has turned her talents to writing in recent years and has kept her name in the news with several of her works, most notably her book, "My Life with the Redskins," and a song she wrote for her husband's team. Her appearance at the Mamie luncheon was accompanied by the premier presentation of her newest song, "Pretty in Pink," which is dedicated to the First Lady.

Mrs. Marshall explained she had been inspired to write the song after seeing Mamie in her beautiful pink inauguration gown in 1953. While the catchy number was being sung by a local tenor, the former actress gracefully walked up and down the fashion runway so that one and all could get a good look at her. She was wearing for the occasion a svelte black frock and an over-size picture hat of Mamie's favorite shade of pink straw banded in chiffon, with long full stramers floating dramatically behind.

## LITERARY GUIDEPOST

A WALK ON THE WILD SIDE. By Nelson Algren. Farrar, Straus & Cudahy.

First there's Fritz Linkhorn, not too drunk, exhorting the people to stay away from liquor, and from women, and to follow the Lord. Then there is his contrary-minded son Byron, egging on his preacher father. Finally there is Dove, youngest Linkhorn, but by the end of this raucous tale, old, wise and knowing in some useless ways, and horribly battered.

Dove even less than Byron heeded Linkhorn senior's warning cries of everlasting hell fire. It is Trasina, twice his age, who makes the fatal error of showing too much concern for the kid. The last thing he needed was encouragement, so she gave it to him; after she teaches him a lesson, he teaches her one, and scrams.

He speeds out of Arroyo by freight in the direction of New Orleans. He meets Kitty Twist who knows more than he does, though he and fate and Hard Knocks will remedy that; when he has a hankering for someone or something available only for money, he earns money by odd jobs—and odd they are.

Algren might better be called a story painter than teller, and indeed, he reminds you of an artist like Ivan Le Lorraine Albright with his completely accurate but incredible details, the bits of decay, of corruption, of things spoilt. He reminds you too of Celine, and once in a while of Wolfe. His book is not the distilled essence, but the grounds left in the bottom of the jug after the distillation. This is not the record of an Odyssey, a hegira, certainly not a saga, but rather a kind of slow-motion bum's rush.

W. G. Rogers

# LL Campaign Opens Tonight

A brand new Little League season in Snyder will be ushered in tonight at Little League Park.

Two games are on tap, the first to begin at 7 p.m. But a big pregame ceremony has been arranged for tonight's opening session.

The Snyder Little League Auxiliary, composed of the mothers of LL players, has arranged tonight's special ceremonies, starting at 6.

Mayor Harold Bennett will serve as master of ceremonies on the opening night program.

Ed Free, Little League Commissioner in Snyder, will introduce officers and directors of the two leagues, National and American Leagues, and also the managers and their teams of the two loops.

Although only four of the eight teams in the league will see action tonight, all teams will be suited out for tonight's opening night program.

Cyde Hall is the National League president while Dub Everett is the American prexy.

The Snyder Junior High Band will be on hand tonight to furnish music. The Jr. Hi band is under the direction of D. M. Dennis.

Meeting in the first game tonight wil be the Quarterback Club Giants and Kiwanis Braves of the National League, starting at 7. In the second game, the Holder Construction Indians will meet the Trinity Methodist White Sox in an American League gam at 9.

Tonight's games will usher in Snyder's fifth Little League season.

**LL FATHERS AT WORK**—More than a dozen fathers of Snyder Little League turned out this morning to help get the LL Park ready for tonight's season openers. Mike Melendez, left, chief grounds keeper of the park, is shown getting the pitching mound in shape while Dub Everett, Buck Logan and Ed Free, left to right, look on. Free is the local LL comissioner while Everett is the American LL president and Logan is the manager of the defending champs, Rotary Cardinals. (Buc Francis Photo)

*SWC HEADS SAY*

# Tech May Make It By 1960!

DALLAS (AP)—In five hours the integration of Texas Tech into the Southwest Conference was given a commanding push.

The big West Texas college, voted into the conference May 12, will start competing for athletic championships in 1957 and likely will be in the football race by 1960. It can't start earlier in football because of commitments of conference members. A round-robin schedule is required to contest for the championship.

Committees from the conference and Texas Tech met in a five-hour session here yesterday in what had been scheduled as a "preliminary meeting." But so fast did the men agree that just about everything was worked out and no more meetings wil be necessary. Both committees will report to the conference at its winter session in December.

The committees agreed the problems connected with Tech's withdrawal from the Border Conference would make the 1957-58 school year the best time for Tech to start competing for championships in sports other than football. This means Tech will be eligible to compete in cross country in November, 1957, in basketball in December, 1957, and in spring sports in 1958.

Whether Tech will participate further in Border Conference sports wasn't determined. Dr. J. William Davis, Tech's faculty athletic chairman who is president of the Border Conference, has written members of that conference asking how Tech could best withdraw to the convenience of the Border Conference's program.

It was at first indicated that Tech could not get on all the footbal schedules of the Southwest Conference before 1961 but Southern Methodist, which previously reported it had commitments for full schedules through 1960, found that it had been unable to agree on a game date for that season with one of its intersectional opponents. Tech might get that date, thus would be on all Southwest Conference schedules by 1960.

When Tech gets on all football schedules it will also become a voting member of the Southwest Conference. Until then Tech will not share in receipts of the Cotton Bowl or television and radio receipts of the conference. It will, however, keep all its own bowl game and radio-television receipts. Until 1960 Tech will pay a small annual share of the expense of operating the Southwest Conference administrative offices. That year it will put into the conference's surplus funds an amount equal to one-seventh of the pool. Then Tech will start sharing in the Southwest Conference's receipts.

Athletes who enter Tech next September, or former students who re-enter, wil be under Southwest Conference eligibility rules. Athletes now in school will continue under Border Conference rules. Scholastic requiremets of the Southwest Conference will become effective in September, 1957, and except in special cases, where a hardship is worked, no athlete may compete for a fourth varsity season in the Southwest Conference. The Border Conference allows freshmen to compete in varsity sports.

The Border Conference allows summer school work to count on eligibility requirements but after this summer it will not be allowed to count in the Southwest Conference.

The Southwest Conference letter of intent will become applicable at Tech Jan. 1, 1957.

Tech will enlarge its football stadium to a seating capacity equal to the average of the Southwest Conference—about 50,000. Tech now has 28,000.

---

Michigan State boxing coach John Brotzman has been a Spartan assistant coach in boxing, golf, football, baseball and basketball.

*BEAT LOOP LEADERS TWICE*

# Upstart Pirates Scramble NL Race

By JACK HAND
The Associated Press

Bobby Bragan's upstarts from Pittsburgh with Dale Long hitting the long ball have revived sagging Forbes Field attendance and scrambled the National League race.

The Pirates drew their largest crowd in five years Sunday when 32,346 turned out to watch them trip the league-leading Milwaukee Braves in a doubleheader 6-3 and 5-0.

Long hit two home runs, his eighth and ninth of the year took over the lead with seven runs batted in for a total of 29 and boosted his average to .398, second only to St.Louis' Rip Repulski.

Bob Friend and Ronnie Kline put the Braves through their paces with a pair of complete games. It was the sixth victory for Friend, tabbed by many baseball men as "the best pitcher in the majors" and the third for Kline.

The Pirates' double victory moved them within one game of the pace although they are in fifth place. Milwaukee leads by 26 points with Brooklyn second, St. Louis third all tied in the won-lost ratings but separated by percentage points. Cincinnati in fourth place is only a half game behind.

St.Louis lost a chance to take the lead by dropping two to New York 2-0 and 5-3. Brooklyn made up for lost time by winning two from last place Chicago, both by 5-3 scores. Cincinnati hit four home runs, a total of 54 for the year, while splitting a pair at Philadelphia. The Redlegs won the first for Art Fowler 5-1 but the Philies squared matters 6-4 on homers by Del Ennis, Willie Jones and Andy Seminick.

The New York Yankees moved into Kansas City for the first time this season and beat the A's 4-2 with Andy Carey driving in three runs with a homer and double.

Cleveland bumped off Baltimore twice 6-1 and 5-1 with Bob Lemon winning his sixth straight complete game and Mike Garcia four-hitter in the second game.

Boston went hit crazy at Chicago, bombing the White Sox with 15 hits in the 12-5 opener and then squeezed past Bob Keegan by a 2-1 margin in the second game.

Detroit moved up to sixth place with a double triumph over Washington 4-2 and 7-1.

---

War Admiral won three laurel stakes—the Richard Johnson in 1936, the Washington Handicap in 1937 and the Chesapeake in 1937.

# Hermleigh Edges Ira In City Tilt, 5-4

Despite a three-pitching job turned in by Ronnie Baker, Ira lost its fourth straight game in City League play Saturday night, 5-4, to league leading Hermleigh.

Hermleigh thus remained unbeaten in City League play with a 4-0 record.

Ira outhit Hermleigh, 7-3, Saturday night but the Hermleigh defense was a little bit tighter although the winners bobbled four times.

Ira committed seven miscues.

Grad Gafford went the route for Hermleigh.

Ira led twice in the game 2-0 and 4-3 but Hermleigh won the game by scoring twice in the fourth to take the lead and then hold on to the finish.

Echols, Laird and Baker, all of Ira, each hit safely twice to lead both teams at the plate.

Hermleigh and Sun Oil clash tomorrow night in the next scheduled City League game, starting at 7:30.

Saturday's box:

Ira (4)

| PLAYER | AB | R | H |
|---|---|---|---|
| Hardy, ss | 4 | 1 | 0 |
| Bryant, c | 4 | 0 | 1 |
| Echols, 2b | 4 | 0 | 2 |
| Sallee, 3b | 4 | 0 | 0 |
| John, 3b | 3 | 1 | 0 |
| Laird, lf | 3 | 2 | 2 |
| Smith, cf | 3 | 0 | 0 |
| Johnson, rf | 2 | 0 | 0 |
| Baker, p | 3 | 0 | 2 |
| Totals | 30 | 4 | 7 |

HERMLEIGH (5)

| PLAYER | AB | R | H |
|---|---|---|---|
| Corbell, 2b | 4 | 1 | 0 |
| Fulton, rf | 3 | 0 | 0 |
| Houston, 3b | 2 | 0 | 0 |
| Voss, ss | 3 | 0 | 0 |
| Masters, lb | 2 | 0 | 1 |
| Gafford, p | 3 | 1 | 0 |
| Kight, c | 3 | 1 | 1 |
| Robinson, cf | 3 | 1 | 1 |
| Nabers, lf | 1 | 1 | 0 |
| Totals | 24 | 5 | 3 |

Score by innings:

| | | |
|---|---|---|
| IRA | 110 200 0—4 | 7 7 |
| HERMLEIGH | 030 200 x—5 | 3 4 |

## The STANDINGS

By The Associated Press

NATIONAL LEAGUE

| | Won | Lost | Pct. | Behind |
|---|---|---|---|---|
| Milwaukee | 13 | 8 | .619 | — |
| Brooklyn | 16 | 11 | .593 | — |
| St. Louis | 17 | 17 | .586 | — |
| Cincinnati | 16 | 12 | .571 | ½ |
| Pittsburgh | 15 | 12 | .556 | 1 |
| New York | 13 | 15 | .464 | 3½ |
| Philadelphia | 9 | 18 | .333 | 7 |
| Chicago | 7 | 18 | .280 | 8 |

MONDAY'S SCHEDULE

St. Louis at New York.

SUNDAY'S RESULTS

Brooklyn 5-5, Chicago 3-3
Cincinnati 5-4, Philadelphia 1-6
Pittsburgh 6-5, Milwaukee 3-0
New York 2-5, St. Lous 0-2

AMERICAN LEAGUE

| | Won | Lost | Pct. | Bennd |
|---|---|---|---|---|
| New York | 21 | 10 | .677 | — |
| Cleveland | 18 | 11 | .621 | 2 |
| Boston | 16 | 12 | .571 | 3½ |
| Chicago | 12 | 13 | .480 | 6 |
| Baltimore | 15 | 17 | .469 | 6½ |
| Detroit | 12 | 17 | .414 | 8 |
| Washington | 12 | 18 | .400 | 8½ |
| Kansas City | 10 | 18 | .357 | 9½ |

MONDAY'S SCHEDULE

New York at Kansas City.

SUNDAY'S RESULTS

Cleveland 6-5, Baltimore 1-1
Detroit 4-7, Washington 2-1
New York 4, Kansas 2

# Baylor Baseballer Signs Cub Contract

WACO (AP) — Wayne Connally, Baylor shortstop, became the first Southwest Conference baseball player to sign a professional contract today. Connally signed with the Chicago Cubs for a $4,000 bonus and will report to the Los Angeles club of the Pacific Coast League June 1. He graduates from Baylor May 25.

# Butane Nine Whips Cards In Pony 18-7

The Scurry Butane Dodgers broke a comparatively close game wide open in the sixth inning to bury the Hermleigh Cardinals under by 18-7 in a Pony League game Saturday at Towle Memorial Park.

The Dodgers led by only three runs, 10-7, when they erupted with an 8-run rally the sixth to ice th game away.

The Dodgers collected only five hits but 11 Cardinal errors plus 15 bases on balls issued by Cardinal moundsmen turned the game into a rout.

Hermleigh outhit the Dodgers, 7-5.

Phillip Johnson went the route for the Dodgers, striking out seven and walking only two while giving seven safeties.

Mickey Winters of Hermleigh was the only player in the game getting more than one hit. Winters collected two singles in three official trips.

Pony League play continues tonight with Hermleigh meeting the Von Roeder Red Sox in the first game at 7 and the Line and Line Yankees taking on the Dodgers in the second game at 9.

Saturday's box:

SCURRY BUTANE DODGERS (18)

| PLAYER | AB | R | H | O | A | E |
|---|---|---|---|---|---|---|
| Maroney, cf | 5 | 1 | 0 | 1 | 0 | 0 |
| Wells, cf | 0 | 0 | 0 | 0 | 0 | 0 |
| Patterson, 2b | 3 | 3 | 1 | 1 | 2 | 0 |
| Berry, c | 4 | 2 | 1 | 0 | 0 | 0 |
| Moffett, ss | 3 | 1 | 0 | 4 | 0 | 2 |
| Johnson, p | 4 | 3 | 1 | 11 | 0 | 0 |
| Smart, lf | 1 | 1 | 0 | 1 | 0 | 0 |
| Rainwater, lf | 1 | 0 | 0 | 0 | 0 | 0 |
| Franklin, lf | 1 | 1 | 0 | 0 | 0 | 0 |
| Watson, rf | 1 | 0 | 0 | 0 | 0 | 0 |
| Williamson, rf | 2 | 1 | 1 | 0 | 0 | 0 |
| Hale, 3b | 5 | 2 | 1 | 2 | 0 | 0 |
| McGrew, lb | 5 | 3 | 1 | 1 | 3 | 1 |
| Totals | 36 | 18 | 5 | 21 | 5 | 3 |

HERMLEIGH CARDINALS (7)

| PLAYER | AB | R | H | O | A | E |
|---|---|---|---|---|---|---|
| Wilcox, lf | 2 | 0 | 0 | 1 | 0 | 1 |
| Sturdivant, lf | 1 | 0 | 0 | 0 | 0 | 0 |
| Wall, p-3b | 3 | 1 | 1 | 5 | 1 | 1 |
| Calvert, ss | 4 | 1 | 1 | 1 | 0 | 2 |
| McHaney, c | 3 | 2 | 1 | 4 | 0 | 1 |
| Winters, cf-2b-1b | 3 | 1 | 2 | 0 | 0 | 1 |
| Denson, 1b-p-2b | 3 | 0 | 1 | 5 | 2 | 2 |
| Robins, 1b | 1 | 0 | 0 | 0 | 0 | 0 |
| Vernon, 3b-p-2b | 2 | 0 | 0 | 3 | 0 | 2 |
| Foster, 2b | 1 | 1 | 0 | 0 | 0 | 2 |
| Browning, 2b | 0 | 0 | 0 | 1 | 0 | 0 |
| Young, 2b | 1 | 0 | 0 | 1 | 0 | 0 |
| Neblett, rf | 2 | 1 | 1 | 0 | 0 | 0 |
| Totals | 26 | 7 | 7 | 21 | 3 | 11 |

Score by innings:

| | | |
|---|---|---|
| DODGERS | 124 209 0—18 | |
| HERMLEIGH | 012 031 0— 7 | |

Runs batted in: Maroney, Berry 2, Moffett, Johnson 3, Smart, McGrew 2, Calvert 2, McHaney, Winters 2. 2BH—Calvert. 3BH—Berry. Winning pitcher—Johnson. Losing pitcher—Wall. Struckout by—Johnson 7, Wall 3, Denson 1, Vernon 2. Bases on balls off—Johnson 2, Wall 6, Denson 6, Vernon 2. Time 2:10. Umpires—Bradley and Gladson. Official scorer—Ballard.

---

All twilight-night double headers in the Eastern League this season start at 6:30 o'clock.

# Wininger Wins Kansas City Open

KANSAS CITY, (AP)—Two short but difficult putts for birdies won the Kansas City Open for Bo Wininger yesterday after his early lead melted away.

The Oklahoman scrambled for a 2-under-par 70 in the final round to emerge with a 273 — 15 under par and one stroke better than Bob Rosberg of San Francisco and Fred Hawkins of El Paso, Tex.

Ted Kroll of Fort Lauderdale, Fla., was fourth with a 276 and fifth place was shared at 278 by Gene Littler, Singing Hills, Calif.; Stan Leonard, Lachute, Canada, and Dow Finsterwald, Bedford Heights, Ohio.

Wininger's $4,300 victory at Milburn Country Club, his first since the Hot Springs Open early last year, lifted his 1956 winnings to $9,546.

Finsterwald, who won the St. Louis Open a week earlier and started the final round here only two strokes back, salvaged something from the tournament despite soaring to a 73 yesterday. His share of the $22,500 pot boosted his earnings to $13,061.84 and put him on top of the pro heap, $202.41 ahead of Mike Souchak.

Wininger had three-stroke margins over Rosberg and Hawkins at the start of the final round but they clipped three strokes off par on the front nine. Wininger had to scramble for a par after a two-putt bogey on No. 5.


We use CBS tubes
to get quality RADIO & TV SERVICE
Call
... the tubes with the Good Housekeeping Guaranty Seal
TEAL TV
Phone 3-6358

BOLLINGER REFRIGERATION SERVICE
"Capehart Television Sales"
432 E. Highway Phone 3-5029
ARTIC CIRCLE
AIR CONDITONER'S
"WHOLESALE & RETAIL"

BUICK OWNERS!
How does the '56 Buick compare with Chrysler, Olds, Nash? Get the amazing new Free 44-page book with all the facts on all leading cars.
FREE
1956 CAR X-RAY AT YOUR NASH DEALER

WILL BE OPEN FOR BUSINESS TUESDAY...
A COMPLETELY NEW BARBER SHOP ... IN THE OLD LOCATION OF MERLE NORMAN COSMETIC STUDIO

"Bunker" Hill
YOU ARE INVITED TO VISIT OUR NEW BARBER SHOP AT 1718 - 26th ST.
"Bunker" Hill Barber Shop
1718 - 26th. St.


# OUTDOOR FLASHES

Summer is having an awfully hard time staying, and the temperamental weather is still working against the fishermen in this area.

At Lake J. B. Thomas, however, the past week has been a big one for the trotline boys. Jack and Buck Graham of Coahoma caught 25 catfish in two nights, and most of them weighed in between three and 12 pounds.

Henry Moates brought one around to Hiram Reid for weighing, and the fish tipped the beam at 18 pounds. That qualified as one of the largest of the year.

Crappie and bass started up again during the week and Reid noted several nice strings. Some were fishing sucessfully from the boat dock on Sunday.

Following fishing facts--released from Lake Colorado City.

The water hasn't been clear enough for usual fine bass fishing. However, despite the unfavorable conditions for casting, several nice bass were caught with minnows.

Channel Cat and yellow cat, though, were biting almost every kind of bait placed on trotlines. Biggest catch on the trotlines was a 30-pound yellow cat landed by Earl Harris of Sweetwater. Harris baited his trotline with cutbait. There were dozens of reports of good catfish-fishing. Few had better luck than Tom Coker, the Colorado City cafe owner, who in one week and on the same trotline counted a 26½-pound and a 17-pounder on his line. He was fishing in the lake's northern area.

Brooks Corn, one of the busiest Colorado City fishermen, in addition to several fine channel cat, caught a 21-pound eight ounce yellow cat. His channel cat included a 12-pounder. Also reporting more good luck was Truman Henderson, the local fireman, who added a 12-pound channel cat and several other cats--ranging from one to three pounds--to his recent good fishing. His trotline was baited with minnows.

Water in the lake has been warming up during the hot weather period of the last week. And the temperature of the water has been comfortable enough for water skiing and swimming. In fact, there was plenty of activity in water sports at the lake Sunday.


PRINTING
Feather Printing Co.
Print Anything -- Appreciate Everything
Letter Press Offset
1907 25th St. Phone 3-6331

A TRIBUTE TO MOTHERS!

Abraham Lincoln said, "all that I am, or ever can be, I owe to my mother." And that, we think, sums up what all that we should revere the name and memory of Mother. of us think about our mothers. It isn't only on Mother's Day Every minute of every day we should unstintingly show our love and endeavor to make he rlife easier and happier. If your Mother has passed on, show that her memory still lives in your heart. Visit the cemetery frequently and lay lovly living flowers on the sacred spot where she sleeps forever. This will be a token payment of all she did for you.

603 E. Hiway
Zenith CLEANERS
Phone 3-3321
We Salute Our Town!

Only The Year-Ahead CHRYSLER brings you the
FIRST FULL-SIZE 4-DOOR HARDTOP!

MORE HEAD ROOM, HIP ROOM, LEG ROOM THAN ANY OTHER 4-DOOR HARDTOP


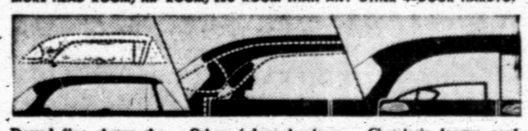


Dotted line shows the short roof typical of other 4-door hardtops. This means cramped head and leg room. Solid outline shows Chrysler's longer roof.
Other 4-door hardtops have short rear windows indicated by broken line above. Chrysler's windows extend all the way to the back of the rear seat.
Chrysler's longer roof, greater room, and better visibility are the result of two-part roll-away window. Rear segment rolls forward. Forward segment down.

All the airy openness of a racy convertible . . . and the full size and comfort of a big sedan. That's the Chrysler 4-door hardtop.

You can get in and out as easily as in a sedan because the entrance area is full width. And you get full vision because the rear window comes all the way to the back of the rear seat.

Chrysler's ingenious new roll-away action rear window is the secret. It permits a full-size roof, and the rear seat is back where it belongs.

Best of all, this 4-door hardtop has all the YEAR-AHEAD features that make the "PowerStyle" Chrysler the success car of 1956! See it now!

THE YEAR-AHEAD CAR . . . BIGGEST BUY OF ALL FINE CARS!

-CHRYSLER NEW YORKER NEWPORT—4-DOOR HARDTOP

POLLARD MOTOR CO. • 2101-25th. • Ph. 3-3221
"May is Safety Month . . . Check yo ur car . . . Check accidents . . ."
"May is safety check month . . . Check your car . . . check accidents . . ."

JOE PALOOKA

MARY WORTH

FERDINAND

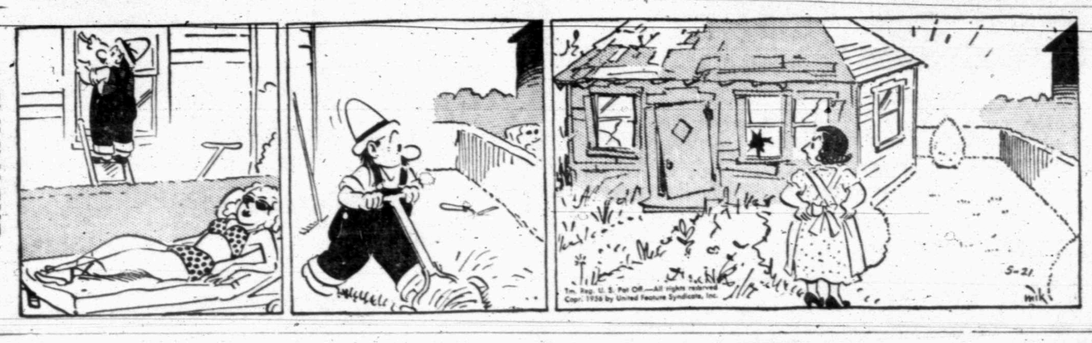

SCORCHY SMITH

OAKY DOAKS

DICKIE DARE

HALF ACRE CASTLE

KERRY DRAKE

GRANDMA

REX MORGAN

LITTLE LULU

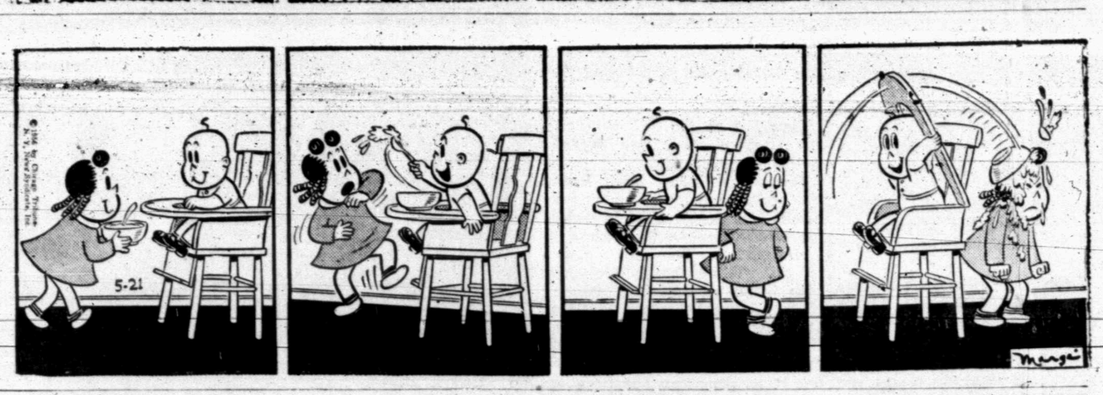

DIXIE DUGAN

THE SAINT

Staying Home Tonight?
Add to your evening's enjoyment by chewing refreshing, delicious Wrigley's Spearmint Gum. Helps you relax. Keep some handy.
AK109
WRIGLEY'S SPEARMINT CHEWING GUM

**The Snyder Daily News Entertainment Page Of Top Comics**

**To Place Your Classified Ad DIAL 3-5486**

## Crossword Puzzle

**ACROSS**
1. Fish sauce
5. Droop
8. Intimation
12. Spiral: comb. form
13. House wing
14. Cards held at a deal
15. Algerian seaport
16. Creek
17. Plant of the iris family
18. Solidifies
19. Truthfulness
21. Carpenter's tools
23. Behavior
26. Region: obs.
31. Talking bird
32. Lassos
33. Attempts
34. Man's name
35. Rubbed out
38. Rule
42. Roman road
46. Black
47. Soft hair
48. Body of a church
49. Jiffy
50. Hebrew letter
51. Small valley
52. Remain
53. Compass point
54. Dispatch

**DOWN**
1. Excited
2. Old stringed instrument
3. Of an era
4. Plot
5. Domestic
6. Foreign
8. Look angrily
9. Stylish
9. Persian money
10. Single thing
11. Whirlpool
20. Aim high
22. Relax tension
23. Bright
24. Auto
25. Three: prefix
27. Platforms on stairs
28. Dined
29. Auto fuel
30. Superlative ending
32. Withhold
36. Log floats
37. Polynesian deities
38. Light moistures
39. Death notice
40. - - - - Lisa
41. Black
43. Story
44. Smooth
45. Tear

| | | | | | | | | | | | | |
|---|---|---|---|---|---|---|---|---|---|---|---|---|
| M | O | O | S | E | B | A | T | A | L | L | | |
| I | N | F | E | R | I | D | O | L | I | E | | |
| R | E | F | E | R | T | E | R | R | A | C | E | |
| | | S | O | R | T | R | I | S | K | S | | |
| W | I | T | | R | E | E | L | E | D | | | |
| A | D | A | M | | A | N | O | N | | R | A | M |
| R | E | C | E | S | S | | A | T | T | I | R | E |
| P | A | T | | M | O | A | N | | O | M | E | N |
| | | | C | A | N | C | E | L | | S | A | D |
| R | O | B | O | T | | A | D | I | T | | | |
| A | B | E | T | T | O | R | | V | O | C | A | L |
| N | O | R | | E | R | I | | I | R | A | D | E |
| K | E | G | | R | E | D | | D | A | N | D | Y |

Solution of Saturday's Puzzle

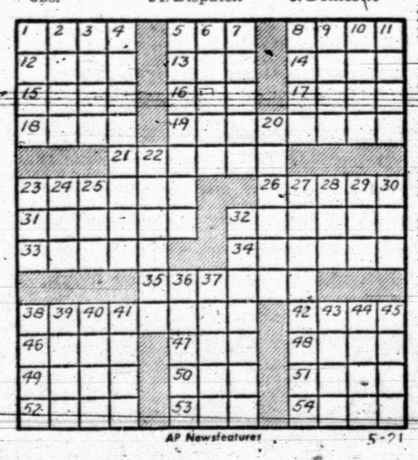

AP Newsfeatures 5-21

DENNIS THE MENACE

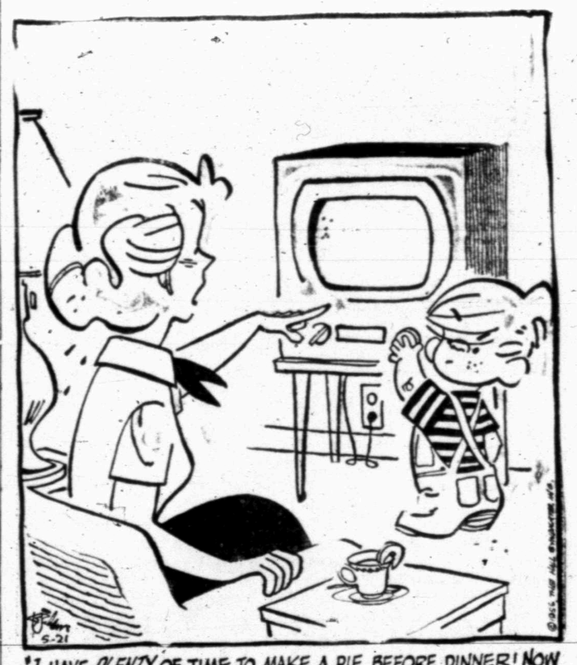

"I HAVE PLENTY OF TIME TO MAKE A PIE BEFORE DINNER! NOW TURN THAT TELEVISION BACK ON BEFORE I GET MAD!"

MODEST MAIDENS

Trademark Registered U. S. Patent Office

"I wanted to wear my new raincoat today, but it was raining!"

# Speedup In Handling Of Cases Sought

WASHINGTON (AP)—Atty. Gen. Brownell called on lawyers and judges today to speed up their handing of court cases.

"The basic probem is to overcome inertia," he said.

Many factors contribute to the delay, he said, but among them he listed the "fundamental work habits and attitudes" of some lawyers and judges who he said "have become accustomed to a modus operandi (way of working) which takes delay into account."

Brownell's remarks were prepared for a two-day conference of 80 officials of bar associations and judicial organizations assembled to seek means of quickening the wheels of justice.

"We know that justice delayed often means justice denied," Brownell said.

Because of the delays, some at a fraction of their worth and others "have been driven to other means for resoving dispute," he said.

"We cannot afford to drive people from our courts to other means of settling disputes because judicial relief is so distant and remote as to be meaningless."

In another prepared address, Orin S. Thiel of the Administrative Office of U.S. Courts said many court cases in recent years have taken four years or more for decision. In 24 judicial districts, he said, half or more of the cases have required at least 15 months for disposition.

Dragol trees in the Canary Islands may be 50 feet in circumference and 3,000 years old.

# KSNY RADIO LOG

## 1450 kc
## MUTUAL BROADCASTING SYSTEM

### MONDAY EVENING

6:00 Twilight Serenade
6:15 Local News
6:20 Musical Movie Card
6:30 Gab, Heatter And News (MBS)
6:45 Behing The Iron Curtain
7:00 Bandstand
7:30 Songs to Remember
7:45 Date 'til Eight
8:00 News (MBS)
8:05 Music for You
8:15 3-Suns
8:30 Melody Round Up
9:00 True Detective Mystery
9:30 Sportscast
9:40 Western Frolic
10:00 News
10:15 Night Watch
10:00 News & Weather
11:00 Sign off

### TUESDAY MORNING

6:00 Sign on
6:55 News
7:05 Musical Clock
7:30 News
7:45 Les Paul and Mary Ford
7:50 Times, Tines & Temperatures
8:00 According To The Record
8:05 Home Edition Of The News
8:15 Musical Bouquet
8:25 Coffee Time
8:35 Today's Star
8:45 Curio Capers
9:00 Cecil Brown And News (MBS)
9:15 Morning Devotional
9:30 News (MBS)
9:35 Morning Melodies
10:00 News
10:05 Story Time
10:30 Queen For A Day (MBS)
11:00 News
11:10 Guest Time
11:50 Green Stamp Jackpot

### TUESDAY AFTERNOON

12:00 Cedric Foster News (MBS)
12:15 Luncheon Melodies
12:30 News
12:45 Variety Time
1:00 News
1:05 KSNY Hit Parade
1:30 America's Front Door
2:00 Johnny Olsen
2:30 Here & There Music
3:00 Frontier Bonanza
3:15 Texas News
3:20 Red Ball Express
4:30 News
4:35 Red Ball Express
4:45 Lieb's Quiz
4:50 Red Ball Express
5:00 Bob & Ray
5:45 Les Paul
5:50 General Sports Time
5:55 News (MBS)

**M & M Radio & Electric**

Ph. 3-4809 or 3-3793 1910 — 27th.

If it pertains to - Television - Radio - Home Appliances, or Electrical — Call us.

Authorized Hoffman & Packard Bell Television Dealer
Air Conditioner Repairs TV Tower Repairs

# TELEVISION LOG

## MONDAY PROGRAMS

### KMID-TV Channel 2 – Midland

5:00 Words and Music
5:30 Industry On Parade
5:45 News Caravan
6:00 Sports, News, Wthr.
6:30 Disneyland
7:30 Science Fiction Theatr
8:00 This Is Your Life
8:30 Texas In Review
9:00 Caesars Hour
10:00 News, Wthr., Sports
10:30 Late Show
12:00 Sign Off
TUESDAY
7:00 Today
7:25 Weather
7:30 Today
7:55 News
8:00 Ding Dong School
8:30 —Ernie Kovacs
9:00 Home
10:00 News
10:10 Mornin' Mam
10:30 Test Pattern
1:00 NBC Matinee
2:00 Something For Girls
2:30 Queen For A Day
3:00 Pinkie Lee
3:30 Howdy Doody
4:00 Two Gun Playhouse
5:00 Words and Music
5:30 Dinah Shore
5:45 News Caravan
6:00 Sports, News, Wth
6:30 Racket Squad
7:00 Fireside Theatre
7:30 Break The Bank
8:00 Texas Wild Life
8:15 Wrestling
9:00 Martha Raye
10:00 News, Wthr., Sports
10:30 Bible Forum
11:00 Late Show
12:00 Sign Off

### KBST-TV Channel 4 – Big Spring

4:30 Afternoon Devotional
4:35 Previews
4:45 Longhorn Theater
5:45 Gandy's Party Time
6:00 Bruce Frazier
6:15 News, Spts.
6:30 Robin Hood
7:00 My Hero
7:30 Life with Father
8:00 Texas in Review
8:30 Studio One
10:00 News, Spts., Wthr
10:20 Star Theatre
TUESDAY
4:15 Afternoon Devotional
4:20 Previews
4:30 Garry Moore
4:45 Longhorn Theater
5:45 Gandy's Party Time
6:00 Bruce Frazier
6:15 News, Spts
6:30 Name That Tune
7:00 Phil Silvers
7:30 Break the Bank
8:00 4 Star Playhouse
8:30 Gildersleeve
9:00 Biff Baker
9:30 Waterfront
10:00 News, Wthr, Spts
10:20 Star Theatre

### KRBC-TV Channel 9 – Abilene

4:30 Roy Rogers
5:30 Inside TV
5:45 News Caravan
6:00—Evening Report
6:30 Little Rascals
7:00 Dr. Hudson
7:30 Robt. Montgomery
8:30 Texas In Review
9:00 Fox Four Seven
9:30 TV Theatre
10:00 City Detective
10:30 Late Report
10:45 Masterpiece Theatre
TUESDAY
7:00 Today (N)
8:00 Ding Song School
8:30 Ernie Kovac Show
9:00 Home
10:00 Tennessee Ernie
10:30 Feather Your Nest
11:00 City Detective
11:30 Mid-Day Theatre
1:00 Matinee Theatre
2:00 Daily Devotions
2:15 Modern Romances
2:30 Queen For A Day
3:00 Pinky Lee
3:30 Howdy Doody
4:00 Kalvin Keewee
4:30 Gene Autry
5:30 Dinah Shore
5:45 News Caravan
6:00 News, Sports, Wthr.
6:30 Little Rascals
7:00 Fireside Theatre
7:30 Circle Theatre
8:30 Texas Rangers
9:00 Martha Raye
10:00 Federal Men
10:30 News, Sports, Wthr.
11:00 Masterpiece Theatre

### KCBD-TV Channel 11 – Lubbock

5:00 Superman
5:30—Gordon MacRae
5:45—Hospitality Time
6:00—From Hollywood
6:30—News, Sports, wthr.
6:45 Bernie Howell (L)
7:00—Gildersleeve
7:30—Robert Montgomery
8:30—Texas In Review
9:00—Caesar's Hour
10:00—Serenaders
10:30—News, Spts., Wthr
11:00—Aramchair Theatre
TUESDAY
6:55 Program Previews
7:00—Today
8:00—Ding Dong School
8:30—Ernie Kovacs
9:00 Home
10:00—Tennessee Ernie
10:30 Feather Your Nest
11:00—Cook Book
12:00—Norma Raine
12:15—RFD 11
12:30—Serenaders
1:00 NBC Matinee
2:15 Modern Romances
2:30 Queen For A Day
3:00 Pinky Lee
3:30 Howdy Doody
4:00 Western Adventure
5:00 Bunny Theater
5:30 Dinah Shore
5:45 Hospitality Time
6:00 From Hollywood
6:30 News, Wthr., Spts.
6:45—Here's Howell
7:00 Fireside Theater
7:30 Ford Theater
8:00 Badge 714
8:30 Big Town
9:00—Martha Raye
10:00 Waterfront
10:30—News, Wthr, Spts
10:50 Channel 11 Theater

### KPAR-TV Channel 12 – Sweetwater

4:30 Western Theatre
5:30 Community Crossroads
6:15 Doug Edwards
6:30 Robin Hood
7:00 I Love Lucy
7:30 December Bride
8:00 Grand Ole Opry
9:00 Ray Milland
9:30 Stories of the Century
10:00 Curtain Call
10:30 News, Spts., Wthr.
10:45 Movie Time
12:00 Sign Off
TUESDAY
6:55 Sign On
7:00 Capt. Kangaroo
7:25 Cartoons (CBS)
7:30 Capt. Kangaroo
7:55 Sing Song
8:00 Garry Moore
8:30 Morning Movie
10:00 Valiant Lady
10:15 Love Of Life
10:30 A To Z
11:00 Jack Parr
11:30 Kings Crossroads
12:00 Robert Q. Lewis
12:00 Building America
1:00 Big Payoff
1:45 Bob Crosby
2:00 Brighter Day
2:15 Secret Storm
2:30 Edge Of Night
3:00 Movie Theatre
4:30 Western Theatre
5:30 Community Crossroads
6:15 Doug Edwards
6:30 Name That Tune
7:00—Lombardo
7:30 Red Skelton
8:00 Chicago Wrestling
9:00 Phil Silvers Show
9:30 Navy Log
10:00 The Pendulum
10:30 News, Spts., Wthr.
11:00 Movietime
12:00 Sign Off

### KDUB-TV Channel 13 – Lubbock

5:30—Community Crossroa
6:00—Local News, Sports,
6:15—Doug Edwards
6:30—Robin Hood
7:00—I Love Lucy
8:00—Studio One
9:00—Burns and Allen
9:30—Doug Fairbanks
10:00—4-Star Playhouse
10:30—News, Sports, Wther
11:00—Wrestling
12:00—Sign Off
TUESDAY
6:45—Sign On
6:50—Advance Weathercas
6:55—Local News
7:00—Capt. Kaugaroo
7:25—Cartoons
7:30—Capt. Kangaroo
7:55—Sing Song
8:00—Garry Moore
8:30—A To Z
9:45—Godfrey Time
9:00—Caroline Leonetti
9:30—Strike It Rich
10:00—Valiant Lady
10:15—Love Of Life
10:30—Search For Tomorr
10:45—TV Sermonette
11:00—Jack Parr Show
11:30—As The World Turn
12:00—Robert Q. Lewis
12:30—Noon News
12:45 Hair Dresser
1:00—Big Payoff
1:30—Bob Crosby
2:00—Brighter Day
2:15—Secret Storm
2:30—Edge Of Night
3:00—Recipe Round-Up
3:30—Movie Matinee
4:30—Western Movie
5:30—Community Crossroa
6:00—News, Sports, Wthr.
6:15—Doug Edwards
6:30—Name That Tune
7:00—Lombardo
7:30—I Spy
8:00—$64,000 Question
8:30—Trust Your Wife?
9:00 Phil Silvers Show
9:30—Navy Log
10:00—Patti Page
10:15—Notes of Harmony
10:30—News Sports, Weath
11:00 Movie Time
12:00—Sign Off

# BUSINESS SERVICE

## Who Sells What & Where Is He?

**BUTANE**

—Call Scurry Butane Company 3-3721 for prompt gas delivery Sales & Services. domestic & commercial appliances.

**FLOWERS**

—Fresh Flowers for all occasions. We telegraph flowers anywhere. Bell's Flower Shop. Dial 3-4651.

**FURNITURE**

—Frigidaire refrigerators, washers. Sylvania Television. Also large selection of quality furniture at King & Brown.

**Rates On Snyder Daily News**

**Classified Word Ads:**

One day ..... .05 Per Word
Three days ..... .12 Per Word
Six days ..... .18 Per Word
Each day following ..... .01 increase
15 word minimum rate
per insertion

**EARNED RATES**

space ads ..... 95c per inch
Three days ..... 85c per inch
Six days ..... 80c per inch

**MONTHLY EARNED RATES**

for 15 words at 26 issues per month—Total ..... $5.70
Capitals and type larger than agate at double

**WORD AD DEADLINES**

Weekdays ..... 5 p.m.
For Sundays ..... 12 Saturday
Charged to phone owners purely as an accommodation and payment is due immediately upon publication. Some types of ads are not charged under any circumstances but must be strictly cash in advance.

**RULES**

The publishers reserve the right to correctly classify all advertising; to edit any copy deemed objectionable for any reason, and reserve the right to accept advertising only on a cash in advance basis. Some ads are charged to phone owners purely as an accommodation and payment is due immediately upon publication. Some types of ads are not charged under any circumstances but must be strictly cash in advance.

## Political Announcement

The News is authorized to announce the following candidates for office, election to be subject to action of the Democratic Primary.

For District Judge

STERLING WILLIAMS
JAMES ROSSER

For District Attorney

WAYLAND G. HOLT
J. RAY MARTIN
C. F. SENTELL

For County Attorney

GEORGE R. KILLAM, JR.

For Sheriff

HOMER WHISNAND
WALTER MORGAN
R. L. BOLDING
EARL ABERCROMBIE
E. W. (Red) GREEN

For County Tax Assessor & Collector

GERAL G. GREENE
PHIL BURNS
E. J. RICHARDSON, JR.

For Commissioner, Precinct No. 1

T. B. KNIGHT
J. W. COFFEE
CLARENCE WADE
W. M. (Marion) DABBS

For Commissioner, Precinct No. 3

L. L. (PAT) MOORE
J. H. KIMMEL
HOWARD H. KNIPE
WILT FARMER
R. B. SEARS

**ANNOUNCEMENTS A**

**SPECIAL NOTICES A-2**

I will not be responsible for any debts, checks, or contractions made by anyone other than myself. (s) G. T. Sims, Jr.

**CARD OF THANKS A-3**

CARD OF THANKS

We wish to thank all who was so kind to us during the illness and death of our beloved mather. The Laurens Family.

**AUTOMOBILES B**

**SCOOTERS—BIKES B-9**

1951 - 74 - OHV Harley Davidson Motor cycle. A-1 Condition. 3411 Avenue A., Call 3-5692.

FOR SALE: All State scooter. 4½ horsepower, $140.00. Dial 3-6930. 603 19th.

**BUSINESS OPP. C**

$5,199.90 WAS PAID to John Betts in few weeks. GROW MUSHROOMS. Cellar, shed. Spare, full time, year round. We pay $3.50 lb. FREE BOOK. MUSHROOMS, Dept. 731, 2954 Admiral Way, Seattle, Wash.

TRAILER COURTS

Four Modern Trailers, Three Rented And One Spartain To Live In. Good Income, Will Sell At Bargain. See Mr. Reff At

Lone Star Cafe

**BUSINESS SERVICES D**

**EXTERMINATORS D-5**

Termites, Roaches, Silver Fish. 10 years experience, work guaranteed, reasonable rates. Call or write. B. D. Smith, Hermleigh, Texas. Phone 1163.

**BUSINESS SERVICES D**

**PLUMBERS D-13**

HENRY SALSBURY plumber contract and repair. Free estimates. All work guaranteed, reasonable rates. Dial 3-6742.

**MISCELLANEOUS D-26**

URANIUM PARLOR
For Health and Wealth
Rig Motel Dial 3-4095
- Rooms and Kitchenettes
- Fish Bait - Minnows
- Cesspool Service
- Cornes removed for life

RIG MOTEL
3 miles W. Snyder—Lamesa Hwy

FOR RAWLEIGH PRODUCTS, Dial 3-3758 401 24th.

FOR CARPENTERS—Call Carpenter's Local Union No. 2472. Dial 3-3612.

Call C R. Agee 3-4355 or 3-5122 for painting, paperhanging, texioning. Free estimates, courteous service. All work guaranteed.

Call O. C. Floyd for free estimates on concrete or tile work. Dial 3-7224.

STORM CELLARS $200.00 and up. Monthly payments. Call 3-4973.

Cesspool septic tank service. Pierce Moffett, 405 33rd St. Snyder, Texas. Dial 3-7179 or 3-5684.

ANTENNA FREE: with each 21 inch set. Large discount on console sets. 24 hour service. Phone 3-4481.

**EMPLOYMENT E**

**HELP WANTED, MALE E-1**

SALESMAN WANTED!

Sell America's Number One car. Sell an item that has universal acceptance, earn more money—selling.

Hospitalization Insurance furnished by employer at no expense to you. Also new car furnished.

Your present employer will not be contacted and experience is not necessary.

If unable to call in person, write for application blank.

Call in person between five and seven o'clock at 1615 26th. Street for an interview.

Contact
Mr. Ferguson or Mr. Brunken at

SNYDER FORD SALES

**WANTED**

Electrican or Electrician Helper.

Apply at Howell Electric.

1507 26th. Phone 3-4452

**HELP WANTED, MISC. E-3**

Man or woman wanted to handle McNess Products full or spare time. Opportunity to make $40 a day. No experience necessary. Write McNESS COMPANY, P. O. Box 6365, DeSoto Station, Memphis, Tenn.

**FINANCIAL G**

**PERSONAL LOANS G-2**

Loans on anything of value. The Sportshop. 2413 Avenue B.

Need Some Extra Vacation Cash?

See Snyder Finance Co. for Personal Salary Loans.

2401 Ave. S. Call 3-6335

**WOMAN'S COLUMN H**

**CHILD CARE H-3**

WILL CARE for your children day or night. Mrs. Bama Davis. 803 29th Street. Dial 3-5605.

CARE for your children day and night. Free transportation. Mrs. J. C. Beavers. 501 25th. Dial 3-3935.

CHILD CARE in my home day or night. $1.25 per day. 415 30th. Street. Dial 3-6983.

**SEWING H-6**

SEWING, belts and button holes. 3200 Ave. J. Dial 3-3963.

**FARMERS EXCHANGE J**

**FARM EQPT. J-1**

FOR SALE: W. C. Allis-Chalmers Tractor and equipment. 3102 Ave. A.

FOR SALE or trade: one TD-18 Crawler Type tractor with ten foot Baker-dozer. Would consider livestock in trade or TD-14 tractor. S. D. Hays Jr. Dial 3-3505.

**LIVESTOCK J-3**

FOR SALE: Two pure bred Angus bulls. The right kind. Reasonably priced. E. H. Williams, Star Route, Post, Texas. Phone 2280 Dry Lake.

**MISCELLANEOUS J-6**

WESTERN PROLIFIC storm proof cotton seed. Heavy grade 1955. $1.50 bushel. Seven miles west, 1 north of Snyder. O. S. McCormick.

220 Acre farm in Stephens County, good house, barn, and fences. Contact R. D. Moreland at Post Office.

**MERCHANDISE K**

**BUILDING MATERIAL K-1**

PAY CASH
and save

| | |
|---|---|
| 2x4 Precision Cut Studs ..... | $5.75 |
| 1x12 Fur Sheating | $7.25 |
| 2x4 & 2x6 8 foot - 20 foot ..... | $7.25 |
| 15 lb. Asphalt Felt (432 feet) ..... | $2.45 |
| 8-d & 16-d Box Nails (per keg) .. | $10.95 |
| 4x8 ½" Sheetrock Per Hundred ..... | $4.95 |
| 29 Gauge Strong Barr Corogated Iron ..... | $9.45 |
| 2-0x6-8 Mahogany Slab Door ..... | $5.55 |

VEAZEY CASH LUMBER CO.
1 mile West On Lamesa Highway
Phone 3-6612

**MERCHANDISE K**

**Camera & Supplies K-2**

FOR SALE
ARGUS C-3

35 mm camera in good condition. Flash gun, leather case etc.

$30.00

Daryl LeBoeuf
Daily News
Phone 3-5486

**DOGS, PETS, ETC. K-3**

REGISTERED AKC pug puppies, two months old. R. L. Terry. Dial 3-3135, 2604 Avenue V.

REGISTERED CHIHUAHUA for service. Puppies usually. Call 3-5414 before 11:00 a.m. only.

**HOUSEHOLD GOODS K-4**

FOR SALE used baby bed, good condition. $15.00. 2307 Avenue J.

FOR SALE Maytag Conventional washer. Good condition, tubs included. 3798 Sunset.

USED LIVING ROOM suite, good condition. $30.00. Phone 3-3295.

BARGAINS: Rugs $4.95; Refrigerators $30.00 and up. Have some late models. Bedroom suites $27.50 and up. New chorme Dinette $42.50. Two record players. Giles Swap Shop. 2012 Ave. S. Phone 3-6552.

SECOND HAND STORE furniture, miscellaneous items. Battery repairing, rebuilt batteries. Post Office Swap Shop. 2301 Avenue R. Dial 3-6122.

**MUSICAL INSTRUMENTS K-5**

FOR SALE: Almost new Spinet piano. $465.00. Not a scratch, less than a year old. Phone 3-3867.

PIANOS

Wurltzer – Baldwin
Several used pianos $65.00 up. Piano tuning $7.50. Local references Ph. 3-3760. 34 yrs. in the business.

J. C. McBRAYER
1 mi on Clairemont Rd.

**SPORTING GOODS K-8**

14' Ft. Yellow Jacket boat. Mercury Mark 20 motor. A precision built boat trailer. Call 3-5329.

**MISCELLANEOUS K-11**

For Sale—20 inch boys' bicycle, good condition. $20.00. Phone 3-6931.

FREE ROLL OF FILM

With your first order of 50 cents or more in Photo-finishing, plus this ad, we will mail you FREE, a roll of guaranteed camera film to fit your camera. Our regular prices are: 2-8 exposure rolls $1.00 (50 cents each). 12 exposure rolls 70 cents. Reprints 6 cents each. All delivered in new modern Picture Wallet

"Quality worth taking . . . worth keeping"

ESTACADO PHOTO SHOP
Mail Orders Only
P. O. Box 695 Lubbock, Texas

FOR SALE: Used 16-horse power outboard motor. Walton Paint & Gift Shop. Phone 3-4643. 2206 25th. Night phone 3-5466.

WEEK-END SPECIAL — Home made salads—chicken, potato, ham, egg, pimento cheese spread. Party catering—Fresh fish weekly. Delicatessen Kosher meats. Variety bread.

PICK & PAY STORE
411 E. Highway Phone 3-3601

TV TOWER 73-foot complete with antenna, installed. $165.00 Dial 3-4481. 210 32nd.

**RENTALS L**

**BEDROOMS L-1**

TUMBLEWEED COURTS weekly and monthly rates. Vented heat, air conditioners, telephones, tile baths, carpeted. 3-5411.

BEST HOTEL: AIR CONDITIONED, special weekly rates. Three blocks north of square on Lubbock Highway.

BAR-V MOTEL. Weekly rates, 24-hour telephone service. Highway 180 East. Dial 3-3543.

**ROOM AND BOARD L-2**

WANTED: Roomers and boarders. Good substantial food for the working man. Phone 3-6300. Miller Cortel.

**FURNISHED APTS. L-3**

THREE ROOM furnished apartment for rent. Call 3-6295 or see at 2008 27th.

Furnished Apartment, nice concrete block building. Bills paid. Thornton Apartments. Merrill Avenue. Bootheland Addition. 3-6706.

GARAGE apartment, completely furnished. Window cooler, linens, dishes, etc. Bills paid. Key at Manhattan Hotel.

Three room furnished apartment. Private bath. 1504 26th or dial 3-4958.

LARGE two room apartment, private bath, air conditioned with bills paid. Dial 3-3627. 601 East 20th.

FOR RENT furnished apartment one block south of Highlander.

FOR RENT: Large nicely furnished two-room and bath apartment on quiet street. Couple only. 2211 28th. Phone 3-5825.

RAINBOW COURTS — Two-room apartments. Air conditioned. Television available. Dial 3-5496.

THE SKYLINE MOTEL, modern apartments. Children welcome. School bus route, refrigerated air. Hotel rooms, garages, maid service. Three minutes west on Lamesa Highway 180. Dial 3-6692.

Four and three room duplex. 2711 Ave. O. Apply 1505 28th Street.

**UNFURNISHED APTS. L-4**

Waymar Apartments
B. F. Pinnell — Manager
1712—25th Street
Phone 3-6942 or 3-3524

**FURNISHED HOUSES L-5**

FURNISHED HOUSE for rent, two room and bath, new furniture, modern, and private. $10.00 per week, bills paid. East of Big Spring highway, 3rd. house east of Veteran Hospital. Phone 3-4269.

TWO ROOM and bath furnished house, couple with baby. Call 3-3327.

Your own newspaper—The Snyder Daily News. For carrier delivery call 3-5486

**RENTALS L**

**FURNISHED HOUSES L-6**

MODERN two-room furnished house, air conditioned, bills paid. 316 25th.

**REAL ESTATE M**

**BUSINESS PROPERTY M-1**

FOR SALE
TWO STORY BRICK HOTEL

19 furnished rooms upstairs, three apartments downstairs. 17 bath rooms. Located on Central Avenue in Hamlin, Tex., White Plaza Hotel. D. M. White Owner, 1241 N. 19th. St., Abilene, Texas. Dial 20102.

FOR SALE

Good Mercantile Store, good built building, stock consisting of groceries, dry goods, hardware, & feed. Located in good rural community, has 4 churches, high school, post office, cotton gin. Good farming & ranching country, with growing oil field. Business established more than thirty years ago& has never changed hands. Owner has farming, ranching & oil interest that take too much of his time. Will sell at an attractive price.

"Let us have your listings"

See Sterling Taylor
1910 25th St. Dial 3-4432

SOMETHING NEW HAS BEEN ADDED TO SNYDER
NEW DESIGNS

Outstandingly different from any other home in Snyder. We are in the building process now, of these three-bedroom homes. We have five homes started. In these you can get more for your money. And just wait until you see the interior. They are endowed with built-in features you've always wanted. You'll like the harmonious decorating of all the rooms. This home has a novel kitchen, especially designed for modern convenience. If you would like more information, just dial 3-3452 or 3-5642.

HIGHLANDS ADDITION

Three bedroom house in Highlands Addition. Equity $750.00. Immediate Possession.

JACK & JACK REALTY
Phone 3-5642 or 3-3452
1921 - 26th Street

405 32nd Street—2 Bedroom Home under construction — Medium priced at only $9300.00 with 2 per cent down payment plus closing costs. Buy now and choose your own color schemes.

2307 41st Street—Lovely three-bedroom home nearing completion. Tiled bath; air conditioning; brick trim; on paved street close to High School. Only 2 per cent down payment required plus closing costs.

2204 41st Street—Three bedroom home to be completed in one week. On paved street, close to high school and a real buy for some lucky veteran. 2 per cent down plus closing cost.

SCOTT & SCOTT REALTY COMPANY
Big Spring Highway
Dial 3-6306 or 3-6307

2-Bedroom home perfect condition, Equity $1,500.00, overall $7300.00, monthly payments $45.75 including taxes and insurance, fenced back yard.

Nice 2-Bedroom home, GI loan $7000.00 cash payment 2 percent plus closing.

30 acres near city limits, will subdivide in units of 5 acres, or more.

George J. and Lydia Webb
Manhattan Hotel
3-5171 or 3-6508

FOR SALE

Country estate in town, three blocks of square. Six acres of land, three bedrooms, 2½ baths, 2 dens, central heating and air conditioning, deep water well.

Shown by appointment only.

Priced $42,500.00

Geo. J. & Lydia Webb
Manhattan Hotel
3-5171 3-6508

FOR SALE one room house, cheap. Located at 2802 Ave. E. Phone 3-4842.

Living room suites $12.50 up; Used Dinettes $19.50 up; 1 4-pc. Bedroom suite, solid wood, $59.50; 1 4-pc. Bedroom suite $69.50.

Cash - Terms - Lay-away, Check

TOWN & COUNTRY
used furniture before you buy!

**REAL ESTATE M**

**HOUSES FOR SALE M-2**

$5,199.90 WAS PAID to John Betts in few weeks. GROW MUSHROOMS. Cellar, shed. Spare, full time, year round. We pay $3.50 lb? FREE BOOK. MUSHROOM, Dept. 731, 2954 Admiral Way, Seattle, Wash.

DRIVING AROUND

Looking for a "FOR SALE" sign won't get the job done if you need a home. For instance—no sign on this LARGE home near shopping centers and churches. AND it's a bargain . . . Make us an offer—You will like it . . . and the value is THERE!

"Don't wait—we sell em!"

H & H Development Co.
503 East Highway
Dial 3-4451

WHAT A HOUSE and WHAT A BUY!

Fou bedrooms, den, two baths, attached three car garage, also room and bath attached behind garage. Lot 120 x 120. Located in one of choice parts ow Snyder. Sprinkler system in front yard, centrally heated and air conditioned. Owner leaving town and priced to sell. Will carry large loan. SEE before it is too late.

George J. & Lydia Webb
Manhattan Hotel
Phope
3-5171 3-6508

G.I. EQUITIES

bought and sold in this office. Immediate cash payments.

"Don't wait—we sell 'em!"

H & H DEVELOPMENT CO.
503 E. Highway
Dial 3-4451 ..... 3-6683

FOR SALE: Small one room house. Unfurnished. Phone 3-4842.

OWNER LEAVING TOWN

214 36th Street—Lovely 3 Bedroom Home with Fenced Back Yard and on Paved Street. Home built under V. A. Supervision and anyone can purchase this equity at a reasonable price. Possession within a few days.

Scott & Scott Realty Co.
Big Spring Highway
Dial 3-6306 or 3-6307

NEARING COMPLETION

Near High School and Park is this GOOD three bedroom home. Choose your colors—i tsGI—and it's BUILT and FOR SALE by

H & H DEVELOPMENT CO.
"The Sign of Better-Built Homes"
503 E. Highway
Tract Office 2704—42nd St.
Dial 3-4451

FOR SALE

Nice new four-room house with bath. Northeast Snyder. Near new Grade School.

Nice brick veneer five-rooms and bath, excellent location. Southwest Snyder. Priced to sell.

"Let us have your listings."

See Serling Taylor
1910 25th St. Dial 3-4432

OWNER LEAVING TOWN Two bedroom G I home, attached garage, fenced back yard. $1200.00 for equity. Balance of loan $7500.00. 216 34th Street. Phone 3-4840.

PAY for KEEPS

instead of buying a house for the other guy by paying rent. You can move in this neat, bright two bedroom home in good location, for $300.00 cash...will take easy note for the small balance.

Call C. A. Heath
With
H&H DEVELOPMENT CO.
503 E. Highway
Phone 3-4451

**REAL ESTATE M**

**HOUSES FOR SALE M-2**

NEW

Three bedroom home on pavement to be completed within next two weeks. Has large carport with storage. FHA loan available, monthly payments $58.00.

TO BUILD OR BUY
SEE
PINNELL-REALTY CO.
FHA GI CONVENTIONAL LOANS
1712 - 25th
3-3524 3-4788

G I

Large three bedroom home. Located at 1805 39th. St. Will take two bedroom equity on down payment. For further information call.

JACK & JACK REALTY
Phone 3-5642 or 3-3452
1921 - 26th Street

A BEAUTIFUL HOME

New three bedroom, one and one-half bath, brick veneer, double garage. 150x150 lot. Deep water well. Adjoining city limits. 1650 square feet living area. $16,500.00. Shown by appointment only.

GEO. J. & LYDIA WEBB
Manhattan Hotel
3-5171 3-6508

**FARMS RANCHES M-6**

FOR SALE

Farms and ranches in Fannin County. Ample rain fall, pasture is good, crops are looking fine. If interested, call or come to:

Spencer Innsurance Agency
202 East 4th St.
Bonham, Texas
Phone 664-C or 1084

ACREAGE

2¼ acres, good fence all around, steel post set in concrete, nice little house (2 rooms & bath) good well and pressure pump, well house.

Nice lot 100'x150' with old house west of hospital on 26th S., excellent location.

"Let Us Have Your Listings"

See Sterling Taylor
1910 25th St. Dial 3-4432

**REAL ESTATE WANTED M-8**

FOR SALE

80 acres of ropalty in Sharon Ridge Oil field.

"Let Us Have Your Listings"

See Sterling Taylor
1910 25th St. Dial 3-4432

WILL PURCHASE SACROC royalties. Cash on the barrel head. M. s. Dibble, P. O. Box 347, Brecheenridge, Texas.

**Frigidaire**
AUTOMATIC WASHER

AS LOW AS $169.95
Plus Your Old Washer In Operating Condition
Portable If You Wish (Extra)
FREE DEMONSTRATION
KING & BROWN FRIGIDAIRE
1914 - 25th 3-3102

**BOREN and WEST**
Insurance Agency
Announces The Removal
of their Offices
From 2614 Ave S. to
2607 Ave. S.
(Between West Texas State Bank & Palace Theatre)

**THIS WEEK'S SPECIAL**
4,000 Capacity Full View Utility Cooler With Window Adapter $119.95
**Roe Home & Auto Supply**
2207 Ave. S Phone 3-3402

PESTS KILLED BY BRUSH-ON LIQUID—The pretty lady above is showing the latest—and easiest—method of killing cockroaches, ants, and other household pests. The new Johnston's Super No-Roach simply and easily brushes on cabinets, closets, and other infested areas and remains effective for months.

# New Roach Killer Is Put On Sale By Many Snyder Stores

Especially recently, house wives have discovered that sprays and powders and losing their effectiveness against ugly, unpleasant roaches, for resistant varieties have developed that are immune to these old - fashioned methods of control.

But now an amazing new liquid has been discovered —containing a completely new formula that kills all roaches ,even the resistant kind. Its exclusive new Johnston's Super No-Roach.

No - Roach is a white viscous substance which you apply with a brush. Within minutes it dries to form a colorless, odorless contact insecticied, that stays effective for months.

Apply No - Roach to cupboard walls, baseboards, near sinks and cabinets, on pipes, and wherever you see cockroaches.

Brush No - Roach around table legs and counter tops, across window sills and door sills, and across ant trails. Ants will not cross the coating. Pour a few drops into ant hills.

No - Roach is also effective against resistant roaches, bedbugs, silverfish, waterbugs, spiders, and other crawling insects.

This new method is the common-sense way to pest control.

Remember, when you use Johnston' Super No - Roach, you don't have to move dishes, pots and pans, or breathe harmful vapors, as you must with contaminating sprays. Apply No - Roach just where you want it, the invisible coating stays effective for months.

Guard against crawling insects this common sense No - Roach way.

It is available in eight ounce, pint, and quart sizes at DH super Market, Furr's Super Market, Piggly Wiggly, Safeway, and other local stores.

## Brotherhood Called For By Minister

SAN FRANCISCO (AP) — Until American brotherhood practices measure up to professions, the United States "can never win and hold the confidence of the peoples of the world," a Negro minister last night told the National Congress of Parents and Teachers.

The Rev. Archibald J. Carey Jr. of Chicago, addressing a vesperservice before 3,000 delegates, opened the 60th annual national PTA convention today, said:

"The business of brotherhood, far from being sentimentalism, has become the very sinews of American defense."

The Rev. Mr. Carey, minister of Quinn Chapel and vice chairman of President Eisenhower's Committee on Government Employment Policy, said the 24 months since the U.S. Supreme Court decision against race segregation in public schools has witnessed "the death struggle of an old order and the birth pains of a new order."

He said Franklin D. Roosevelt and Harry S. Truman "had set a fast pace."

"But President Eisenhower has gone the farthest of all. He himself has set a shining example of his belief that the shall be no second-class citizens in the United States,' he declared.

He said his "minority race" would be "persistent but patient, insistent but intelligent, firm without being furious, and willing to become better without becoming bitter."

Dr. Paul J. Misner of Glencoe, Ill., president of the American Assn. of School Administrators, told the convention's first general session that last year's White House conference on education had suggested that final support of public schools must be doubled in the next 10 years.

"We simply know that the financial support of schools will not be doubled within the framework of existing school tax structures," said Misner, Glencoe superintendent of schools.

"If adequate financial support of schools is to be achieved, new sources of revenue and improved methods of taxation must be created," he said.

## Returned Home

Joe Stinson was carried from the Santa Fe train station this morning at 5:30 a.m. to his home at 2907 Avenue U, in a Bolger Ambulance.

He has returned home after undergoing sugery in a Houston Hospital.

## Dionne Quint Opens Shop

MONTREAL (AP)—Marie Dionne's new flower shop — named Salon Emilie after the dead quint sister — was a sell-out even before its scheduled opening today.

So many persons flocked to a preview opening yesterday and demanded flowers that the shop virtually was cleaned out.

"We had not planned to sell any flowers but so many people asked for bouquets to take to patients at the three nearby hospitals that we had no alernative," Miss Dionne's assisant, Ellen Bourget.

"Our stocks are running out and we've had to send for more."

The Rev. Gustave Sauve of Ottawa University blessed the midtown shop in the glare of movie cameras. Marie wore a grey tailored dress set off with a white gardenia. Annette, a musical student, was on hand and Yvonne and Cecile, the other surviving quints, joined the party after work at the suburban hospital where they are student nurses.

Marie entered a convent as a novice twice and left because of ill health. Her shop is the first personal business venture of any of the quints, who came into their million-dollar fortune on their 21st birthday last May 28.

## Producer Of Musical Revue Is Dead At 74

HOLLYWOOD (AP)—Andre Charlot, actor, impresario and producer of the famed "Charlot's Revue,' is dead at 74.

Charlot, who introduced American audiences to such British stage celebrities as Beatrice Lillie, Gertrude Lawrence, Jack Buchanan and Jessie Matthews, died yesterday at the Motion Picture Country House.

He had recently undergone surgery.

He was known in two hemispheres for the brilliant character of his footlight offerings in the 1920s and '30s and later attained a reputation as a pioneer of radio musical reveues.

# Probers Call For Pornography Laws

WASHINGTON (AP)—A combination of federal and state laws is called for by Senate investigators to combat a 500-million-dollar-a-year racket they say has been built up by "loathsome and lecherous purveyors of pornography."

In a 71-page report on a nationwide investigation, the Senate Juvenile Delinquency subcommittee said last night "a very large percentage' of this pornographic output is reaching teen-agers.

The subcommittee, headed by Sen. Kefauver (D-Tenn), said much of it is distributed by "smut peddlers" lurking around schools. It called on the federal government to halt importation of salacious material and to block its distribution through the mails and its transportation in interstate commerce.

It urged both state and federal governments to enact laws providing stiffer jail sentences and fines.

The subcommittee reported a reationship between what it called the "almost unbelievable rapidity" with which sex crimes have increased and "a mushrooming growth in the production, distribution and sale of pornographic materials."

Its report said that "the most insidious effect of present-day pornographic materials is the portrayal of abnormal sexual behavior as being normal. Perversion for profit thus wrecks the chances of the impressionable adolescent to achieve a normal healthy relationship upon reaching maturity."

"The quantity and quality of the material beggars description," the subcommittee said. "It is wanton, depraved, nauseating, despicable, demoralizing, destructive and capable of poisoning any mind at any age."

The subcommittee proposed the establishment of a national advisory crime commission as a clearing house of information on pornography, narcotics and other law violations.

## Father And Child Going Back To Italy

MEXICO CITY (AP) — Arturo Lo Russo is on his way to Italy today with his 8-year-old Miria, the daughter he fought so hard to win. Mexico City newspapers helped bring the happy ending to nearly six years of defeat and despair for the father.

His troubles go back to Buenos Aires, where Lo Russo was sentenced to 20 years in prison on testimony of his wife, Maria, that he had killed her brother, Gaston.

After Lo Russo had spent five years in jail, the wife recanted and blamed the killing on a policeman friend. Lo Russo was freed but his wife had fled to Mexico City with their daughter.

Armed with an Argentine court order granting him custody of the child and financed by Italian friends, Lo Russo followed the pair here early this year. A Mexican court also granted him custody, but his wife defied the order. Desperate, Lo Russo seized the child on the street and placed her in hiding.

Immigration officials promptly jailed the father on his wife's charge that he had created a public scandal. It looked like Lo Russo would be deported without his daughter until Mexico City newspapers railed at the "injustice." Government Minister Angel Carvajal investigated and ordered Lo Russo released and deportd with his daughter. Miria came out of hiding and they left together for an unannounced port of embarkation.

## Exchange Of Lenin Letters

MOSCOW (AP)—A prized collection from Columbia University, including four letters by Lenin and papers of Soviet poet Maxim Gorky, is being exchanged today for a group of Russian periodicals and journals.

Simeon J. Bolen, bibliographer of Columbia's Russian Institute, came here to complete the transfer. Columbia also threw in a collection of family picture albums of 19th century Russian poet-novelist M. Y. Lermontov.

"Russian libraries are scouring their shelves," Bolan said, "to fulfill the request for Russian-owned papers Columbia is making in return for handing over to the Soviets the treasury of Russian documents now in its possession."

Bolan said the university bought the Lenin collection, valued at $10,000, from Russian emigres in Paris. He explained Columbia has decided it would be more profitable to return them to the Soviet Union in order to initiate a useful documental exchange.

"The Russian periodicals and journals are needed by U.S. students in Russian arts, literature and science," said Bolan.

In addition to the barter agreement involving the Lenin letters and other documents the Russians value highly, Bolan is buying Russian books and papers with Rockefeller Foundation funds.

## Area Group Will Receive Tech Degrees

Several Fisher and Scurry County students are scheduled to receive degrees next Monday evening in commencement exercises at Texas Technological College, Lubbock.

A total of 597 Tech students will graduate in the 30th annual commencement, which will be held at Jones Stadium at 8 p.m. that day. Dr. William H. Cowley of Stanford University will be main speaker.

Baccalaureate services will be held at 8 p.m. Sunday at the stadium, with the Rev. W. A. Welch, Disciples of Christ minister from Dallas, as speaker.

Peggy Jeanette Morton of Roby, is to receive a bachelor degree in secretarial administration.

Gary Gordon Gililland of Rotan will be conferred a degree in petroleum geology.

Billy R. Hall of Snyder is to receive a bachelor degree in petrol m engineering, with a production option.

A degree in mechanical engineering will be awarded Joseph Maurice Glass of Snyder.

Ellis Wright Huddleston, Scurry County student from Knapp, will be awarded a degree in agricultural education.

## Elijah Will Stay Awhile

BUENA VISTA, Colo. (AP)—Elijah the pack horse must wait a while before returning to civilization.

But being the kind of antisocial horse he is, Elijah probably won't mind ranging the lofty heights of Colorado's Collegiate Mountains a little longer.

A rescue team headed by Al and Bill Turner of Elijah's owners, reached the stranded horse last weekend in an attempt to return him to lower elevations. They found 10 to 20-foot drifts of snow still bar the way.

The Turners first reached the horse last month and identified him as Bugs, a pack horse they say hates automobiles and women in skirts. He has been there all winter.

An airlift dropped bales of hay to the shaggy animal, who was named after the biblical prophet who was fed by ravens.

The Turners said Elijah still is fat, sassy and in good condition, they found him last month.

They probably will make a new effort to return Elijah next weekend. Warm weather should melt the drifts enough for safe passage, they said.

## Prostitution Is Outlawed By Japanese

TOKYO (AP)—Climaxing an eight-year fight, Japan's Parliament today outlawed all organized prostitution after next April 1.

The House of Councillors (Senate) unanimously approved legislation making illegal the operation after that date of any type of establishment for prostitution purposes. The House of Representatives approved the bill May 15.

The law does not prohibit the nation's estimated 140,000 prostitues from operating independently. Its penalties, up to 10 years in prison, do not go into force until April 1, 1958.

The law does strike, however, at some of the world's most extensive organized red-light districts—in Tokyo, Osaka, Atami and other areas. It also prohibits the age-old Japanese practice of parents selling their daughters into prostitution.

Whether the law applies to Japan's famous geisha houses was still uncertain. Geisha girls theoretically are professional entertainers hired to sing and dance at parties. Many linger after their songs and dances. If it could be proved they were engaged in prostitution, presumably they also would be affected.

Final passage of the bill was a victory for womens' groups and the Socialist party, which for years have fought to ban prostitution.

The government has appropriated 40 million yen (about $111,120) to help prostitutes and brothel proprietors find new jobs.

## Buck Jr. Is Winner Of Croaker Contest

ANGELS CAMP, Calif. (AP)—Buck Jr., a croaker from a bayshore slough at Oakland, Calif., leaped 15 feet 9 inches to win the International Frog Olympics yesterday.

Buck Jr. outjumped foreign and domestic competition without benefit of the surreptitious buckshot which stopped Mark Twain's "celebrated Jumping Frog of Calaveras County" in 1853.

The winning frog was owned and trained by Bill Basacker, an eighth-grade student from Oakland.

The world record, established in 1954 by a local frog named Lucky, is 16 feet 10 inches in the standard three-hop jump.

In 1900 about 194 Americans per 100,000 died of tuberculosis compared to 10 in 1954.

LITTLE MEXICO CAFE
"Specializing In Mexican Food"
2401 Ave. R Dial — 3-9192
We Cater To Parties And We Fill Orders To Be Taken To Your Home

COMPLETE LINE HALLMARK CARDS
Party Napkins, Bridge Cards, Tallys, Montags.
Complete Line Stationary. Monograming On All Paper Goods!
BENNETT OFFICE SUPPLY
1907 25th. Phone 3-7202

M&M RADIO & ELECTRIC
Free Estimates On All Electrical Appliance Repairs
DIAL 3-3793

Shoes • Dyed • Refinished • Reglaed • Resueded
Zippers Replaced • Leather Goods • Arch Supports
Shoe Trees • Shine Brushes • Lace and Polish
BENBENEK SHOE SHOP
Across From Palace Theatre

Contracting And Motor Repair Work
Electric Motor Specialists—New, Rebuilt, Repaired
"Snyder's Complete Electrical Service"
1919 26th St. Canyon Electric Co. Ph. 3-6518 Night 3-3684

NEEDLECRAFT & MUSIC SHOP
KIRBY VACUUM CLEANERS
BROTHER SEWING MACHINE SALES & SERVICE
PHONOGRAPHS SHEET MUSIC INSTRUMENTS & ACCESSORIES
EAST SIDE OF SQUARE PHONE 3-3961

BOOKS—PARTY FAVORS—GIFTS
RENTAL LIBRARY
BOOK NOOK AND GIFT SHOP
3004 Ave. T VIRGINIA SCHIEBEL Phone 3-4177

CENTRAL TIRE SERVICE
Gates Tires & Tubes
Wheel Alignment and Brake Service
1931 - 25th Phone 3-3841

SNYDER HEATING & AIR CONDITIONING COMPANY
FURNACES LENNOX COOLERS
Next Door to Bus Station — Phone 3-4411 — Free Estimates

FOR
Automotive Air Conditioning
Service And Repairs
SEE
CHIEFTAIN PONTIAC
811 25th Dial 3-3421

Everything For The Builder
LUMBER
ROOFING
TOOLS
LINOLEUM
Forrest BUILDERS SUPPLY

Cosden Higher Octane Gasoline
Cosden Para-Fine Motor Oils
VEEDOL Motor Oils
Mansfield Tires and Tubes
At the Sign of The Cosden Traffic Cop
HIGHER COSDEN OCTANE
BASS OIL COMPANY
912 25th Cosden Jobber Snyder, Texas
2 Miles South On Big Spring Highway

TRAILERTOPIA
LAMESA HIGHWAY PHONE 3-4893
Every Modern Convenience For The Mobile Home!
Complete Washateria With Dryer. 150-Ft. TV Antenna
Now A Storm Cellar For Our Patrons!

MARTIN'S JEWELRY
DIAMONDS SILVERWARE WATCH REPAIRING
COSTUME JEWELRY WATCHES WATCH REPAIRING
Dial 3-4121 1820 26th

TEXACO PRODUCTS
• Oils • Lubricants • Gasoline
Wholesale Delivery
GAY McGLAUN
1500 Avenue Q Ph. 3-3472

The Amana Food Plan Saves You
Dollars On Your Food Budget — Get Details
JONES LOCKER PLANT
2003 25th Phone 3-3111

AUTO RADIATOR SERVICE
• Cleaned • Repaired • Recored
GRAVES RADIATOR SHOP
2407 Avenue V Phone 3-6732

GOOD BARBECUE
TRY SOME — YOU'LL AGREE IT'S THE BEST
HEAT CONTROLLED FRIED CHICKEN
CHUCK WAGON
25th Street & Ave. L Ph. 3-5152

LOCAL or Long Distance Moving
Dial 3-6791 Day or Night
McAlister Transfer & Storage

Competent Registered Pharmacist
To Serve You
SNYDER DRUGS
West Side Of Square Phone 3-3451

BELL'S FLOWER SHOP
Nursery Stock
Cut Flowers, Plants and Floral Design
804 25th STREET
Phone 3-4651

Your Purina Dealer
HAS A COMPLETE LINE OF PURINA CHOWS
FOR —
• Stock • Poultry
• Dogs • Rabbits
CLARK FEED & SEED
1607 25th St. Phone 3-6691

NEW LIQUID KILLS ROACHES AND ANTS
Scientists recommend that you control roaches and ants the modern way — with Johnson's NO-ROACH. Brushed just where you want it, (not a messy spray) the colorless, odorless coating kills these pests. It's effective for months, sanitary, and so easy to use. 8 oz., pint, quart. Available at D & H, Furr's, Piggly Wiggly, Safeway, and your local grocer.

For Courteous & Reliable
Real Estate SERVICE
Call Or See
Jack & Jack Realty
1921 26th Phone 3-3452
"Member Snyder Real Estate Board"

Quality Work . . . Service
CLEANING
• Alterations • Tailoring
• Re-Weaving • Dyeing
• Factory Hat Blocking
• Leather Jackets Cleaned and Refinished
Highland Park Cleaners
Big Spring Hwy. Ph. 3-7261