TUESDAY

THE SNYDER DAILY NEWS

VOL. 20, NO. 279 SNYDER, TEXAS (79549) TUESDAY, MARCH 24, 1970 8 PAGES—PRICES 10c

The SDN Column

Those who regularly receive quantities of mail from the Northeast apparently felt the postal workers strike more than others around here. We at the newspaper noted one change in mail from the East Coast—it stopped almost completely after being long overdue for many months.

As for the New York City situation, much of our mail originates there and for some time the length of time required to get mail here from there seemed almost unbelievable. And the situation has deteriorated amazingly in the past eight months to a year.

So far as we were concerned, the strike of postal workers at New York City merely meant that they had stopped doing at all what they had been bungling for these many months.

★ ★ ★

Although the number of out-of-state visitors to Texas last year did not quite match the record number recorded during 1968, the HemisFair year, they spent a record amount of money, the Texas Highway Department reports. It was the second year in history that automobile visitors to the state added more than a billion dollars to the economy. The 1969 figures show that the tourists spent $1.06 billion, a gain of 4.5 per cent over 1968. Visitors by commercial transportation added $503 million, making a total for the year of $1.6 billion.

★ ★ ★

The elimination of pollution continues to grow as a popular issue, and it may ultimately gain sufficent following that something permanent is done about it.

"Pollution is non-political and non-partisan," Congressman Jim Collins explained in reminding that he had introduced legislation calling for tax credits for business firms that construct pollution abatement facilities.

"The time is past for trying to take credit or place the blame or say who suggested what approach first," the Dallas Congressman concluded.

—WACO McNAIR

★ ★ ★

Today In History

By THE ASSOCIATED PRESS

Today is Tuesday, March 24, the 83rd day of 1970. There are 232 days left in the year.

Today's highlight in history:

On this date in 1603, the crowns of England and Scotland were joined under James VI of Scotland. He began his reign as James I.

On this date:

In 1683, Rhode Island was purchased from the Indians.

In 1783, Spain recognized the independence of the United States.

In 1882, the German bacteriologist, Robert Koch, announced the isolation of bacillus of tuberculosis.

In 1934, President Franklin D. Roosevelt signed a bill granting future independence to the Philippines.

In 1953, the widow of King George V of Britain, Dowager Queen Mary, died at the age of 86.

In 1965, some 25,000 Negro and white sympathizers led by civil rights leader Martin Luther King Jr., converged on the Alabama state capitol at Montgomery after a five-day march from Selma, Ala.

Ten years ago— Sen. Stuart Symington of Missouri announced he was a candidate for the Democratic presidential nomination.

Five years ago— Sen. Robert F. Kennedy reached the top of Mt. Kennedy in northern Canada. The peak had been the highest unclimbed mountain in North America.

One year ago— The United States proposed that the big four—the United States, the Soviet Union, Britain and France—open talks on the Mid-east problems at the United Nations.

★ ★ ★

THE WEATHER

SNYDER TEMPERATURES: High Monday, 70 degrees; low, 38 degrees; reading at 7 a.m. today, 44 degrees.

Northwest Texas: Fair tonight. Mostly cloudy, much colder in north, increasing cloudiness, and turning colder in south Wednesday. Low tonight 36 in northwest to 58 in southeast. High Wednesday 42 in north to 74 in southeast.

North Central Texas: Fair and warmer tonight, low 56 to 61. Wednesday partly cloudy, high 68 to 84. Possible thunderstorms and turning colder Wednesday afternoon.

Northeast Texas: Fair and warmer tonight, low 56 to 61. Partly cloudy Wednesday, high 72 to 84. Possible thunderstorms and turning colder in north portion Wednesday afternoon.

South Central Texas: Clear to partly cloudy and warmer tonight and Wednesday. Low tonight 50 to 62. High Wednesday 75 to 88.

Southeast Texas: Partly cloudy and warmer tonight and Wednesday with a few scattered showers Wednesday. Low tonight 50 to 62. High Wednesday 68 to 78.

Southwest Texas: Fair through Wednesday. Warmer tonight, low 45 to 58. Turning windy and cooler in north Wednesday, high 75 to 85.

West of the Pecos: Fair through Wednesday. Warmer tonight, low 38 to 55. Turning windy and cooler Wednesday, high 70 to 85.

Louisiana: Partly cloudy through Wednesday. Chance of showers Wednesday, possibly beginning in north late tonight. Cooler in interior Wednesday and elsewhere Wednesday night. Low tonight 54 to 60. High Wednesday 68 to 78.

Brownsville to Port O'Connor: Increasing south winds 10 to 20 knots tonight and Wednesday.

Port O'Connor to Port Arthur: Increasing south winds 8 to 18 knots tonight, reaching 15 to 20 knots Wednesday.

RACIALLY-IMPACTED SCHOOLS PROPOSES FEDERAL AID TO

Nixon Reveals School Plan

By FRANK CORMIER
Associated Press Writer

WASHINGTON (AP) — President Nixon unveiled today a plan for federal aid to "racially-impacted" schools—North and South—and proposed two-year spending of $1.5 billion to help them with their problems.

Nixon said his aim is to make school desegregation easier and more effective, to raise the standard of predominantly black schools and to promote interracial contact for pupils in predominantly white schools.

The President's 10,000-word statement was the most extensive ever made by a chief executive on the subject of school desegregation.

In it, Nixon restated his opposition to compulsory student busing to achieve racial balance and urged that school boards facing desegregation decisions be given wide latitude provided they act in good faith to carry out the law.

The President said some persons have interpreted administration actions as signaling an effort to turn back the clock on desegregation.

"We are not backing away," he declared. "The constitutional mandate will be enforced."

Nixon laid claim to dramatic desegregation progress during his first year in office, saying:

"In the past year alone, the number of black children attending Southern schools held to be in compliance has doubled, from less than 600,000 to nearly 1,200,000—representing 40 per cent of the Negro student population."

A year earlier the proportion was 23 per cent.

However, Nixon for the most part advocated a cautious, deliberate approach to desegregation problems.

"If we are to be realists, we must recognize that in a free society there are limits to the amount of government coercion that can reasonably be used; that in achieving desegregation we must proceed with the least possible disruption of the education of the nation's children...," Nixon said.

In broaching his $1.5 billion spending plan, the President said that "While raising the quality of education in all schools, we shall concentrate especially on racially-impacted schools, and particularly on equalizing those schools that are furthest behind."

He said he will ask Congress to divert $500 million, previously earmarked for other domestic programs, for his racially-impacted school project in the 1971 fiscal year that begins July 1.

"For fiscal 1972," he said, "I have ordered that $1 billion be budgeted for the same purposes."

Nixon said the money would be distributed on the basis of four priority undertakings:

—Meeting "special needs of desegregating (or recently desegregated) districts for additional facilities, personnel and training required to get the new, unitary system successfully started."

—Assisting racially-impacted schools where de facto segregation persists because of neighborhood housing patterns. There, he said, "immediate infusions of money can make a real difference in terms of educational effectiveness."

—Helping fill "the special needs of those districts that have the furthest to go to catch up educationally with the rest of the nation."

—"Financing of innovative techniques for providing educationally sound interracial experiences for children in racially isolated schools."

US Embassy Air Attache Kidnaped

SANTO DOMINGO, Dominican republic (AP) — The air attache of the U.S. Embassy here was kidnaped today—the third American diplomat kidnaped in Latin America since September.

Police and the U.S. Embassy said Lt. Col. Donald J. Crowley was seized on a polo field near the El Embajador Hotel.

An informant at the hotel said he saw the 47-year-old Crowley taken away by four or five gunmen at 7:40 a.m. He said they arrived at the polo field in a white car.

The embassy would not confirm reports that Crowley's kidnapers intended to use him as ransom for a score of political prisoners held here.

Among those prisoners mentioned was Maximiliano Gomez, secretary-general of the Dominican Popular Movement, a Communist-oriented group, who has been held on charges of terrorism for two months.

Crowley, born in El Paso, Texas, arrived in the Dominican Republic in May 1968. He has a wife, Nancy, three duaghters and a son.

Charles Plohn Reports Gems Stolen

NEW YORK (AP) —Burglars tooks jewels valued at $500,000 from the plush Park Avenue apartment of a millionaire stockbroker while he was away for the weekend, police report.

Charles Plohn, president of the Charles Plohn & Co. brokerage, told police he returned to his 13-room apartment Monday and found the gems missing, including a $100,000 necklace set with 54 one-carat diamonds taken from a closet jewelry box.

Plohn, 67, once held seats on 33 exchanges. He still has a seat on the New York Stock Exchange.

BACK TO WORK — Pittsburgh letter carriers sort accumulated mail before starting their normal routes today after voting two to one last night to return to their jobs. (AP Wirephoto)

Postal Workers Returning To Work

By BOB MONROE
Associated Press Writer

Striking postal workers returned to their jobs in Chicago, Detroit, Philadelphia and much of Connecticut and New Jersey today.

There were hints of a break in New York, where federal troops sorted mail on President Nixon's orders.

The Pentagon denied reports that troops who worked in New York post offices until 1 a.m. had been ordered to delay their return this morning. However, National Guardsmen who also were called up on the President's orders, were held in armories and were to be sent to the post offices after lunch.

Normal mail deliveries resumed in Philadelphia as 3,000 letter carriers returned to work in that city, last holdout in Pennsylvania.

All of Connecticut's major postal centers were back at full operation except Hartford, where clerks were picketing and scheduled to vote. Carriers had voted not to cross clerks' picket lines.

Workers returned in Jersey City, Asbury Park, Morristown, Red Bank, Lakewood and New Brunswick, N.J., while in Newark a vote was scheduled later in the day.

While operations were returning to normal in Detroit, postal workers at Lansing, Mich., made good their threat to strike if the President called in troops in New York. Several Detroit suburbs also continued to strike.

Officials of the Chicago branch of the National Association of Letter Carriers led the return in that city. A post office spokesman indicated that the men had returned at 32 of 52 neighborhood branches.

In Detroit, Robert Purdue, director of postal operations, said the workers appeared to be returning in full force at the 6 a.m. shift change. Picket lines went down in front of the main city post office.

Pickets were still up at the Military Ocean Terminal in Brooklyn and most were bitter over the President's decision to deploy the troops. But there appeared to be some sentiment for a return.

The majority of the pickets said they would not go back until they got word from the local president.

Rock Festival Officials To Appeal Order

DICKENS, Tex. (AP) — A spokesman for the Southwest 70 Peace Festival said Monday night his group will appeal a restraining order which bans the rock music festival from being held on a 32-acre tract near this small west Texas town.

T.-J. Conway, a Dickens County farmer, won the order Monday, claiming he had already leased the land. There was no testimony at the six-minute hearing before Dist. Judge Pat S. Moore.

About 15 to 20 rock groups were scheduled to perform for three days over the Easter weekend.

Conway claimed he already had leased the land which was being rented to the rock festival. He said he had misunderstood terms of a verbal agreement with the owner.

One of the lawyers for the promoters of the festival, Phil Brummett said if another site was to be found, it would almost have to be located Monday night.

Brummett said, "We are channelling all our efforts toward going on with the festival."

State police said some music fans, mostly "long-haired hippies," already had set up camps on the site.

Residents of Dickens have expressed anger and alarm since learning they were to be unwitting hosts for the affair.

The festival is being promoted by Atlantis Productions of Lubbock.

Robert Gamble, a spokesman for the festival, said he expected some drug use at the festival although its sponsors did not condone such action.

Among the bands scheduled to appear are the Canned Heat, The Byrds, The Zephyr and the Joe Kelly Blues.

ON CONFERENCE COMPROMISE

Education Bill Debate Opens

By JOE HALL
Associated Press Writer

WASHINGTON (AP) — The Senate called up today a compromise $23 billion education bill opposed by Southerners because an amendment requiring a national school desegregation policy has been drastically weakened.

The amendment, sponsored by Sen. John Stennis, D-Miss., was watered down in a conference committee after adoption by the Senate, prompting the Dixie bloc to come out against it.

Stennis declined to discuss his strategy in advance, although one report had it he would seek to return the measure to the committee with instructions to put the teeth back into it.

The measure, one of the largest education bills ever considered by Congress, goes far beyond President Nixon's spending recommendations, leading some senators to believe that it will force another fight between Congress and the White House over education spending.

Nixon earlier vetoed an appropriations bill for the departments of Health, Education and Welfare and Labor because he felt it allocated too much for education programs.

The Stennis amendment, adopted 56 to 36 in floor action last month, requires the federal government to move as vigorously against schools segregated because of residential patterns in the North as it has against the legally segregated schools of the South.

The conferees adopted the principal language of the amendment, but also approved two new provisions that in Southern eyes weaken it.

The first says uniformity means one policy on de jure (legal) segregation shall be applied nationally and "such other policy" as may be provided by law on de facto (neighborhood) segregation. There is no present law on neighborhood segregation.

The other provision assures that the government shall carry out its obligation to enforce the part of the 1964 Civil Rights Act requiring a cutoff of federal funds where segregation is practiced.

The bill extends federal aid to education programs three years.

Industrial Drive Still Plugs Ahead

The Scurry County Industrial Foundation's fund drive continued to plug ahead today as the total reached $36,492.

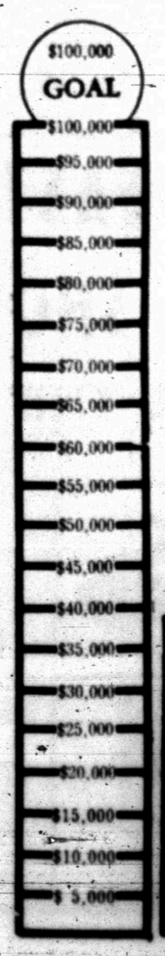

Contributions this morning had added almost a thousand dollars to the total, and foundation officials were urging businesses and individuals to come in with their contributions and pledges. Half the contributions may be payed now and the other half pledged for payment after the first of the year.

The foundation is trying to raise $100,000 for industrial development work here. The campaign is strictly voluntary. There are no paid campaign workers and there is no campaign expense other than the time donated by various members of the foundation, including the fund drive committee headed by Bill Wilson.

Contributions have been listed by the following:

L. A. McClanahan and Rodney M. Smith
Employes of Cogdell Hospital
Snyder Drapery
Snyder Heating and Air-conditioning
Snyder Truck and Tractor
Stinson Drug
Earl Cary
Happy Homes Realtors
Erwin Jewelry
Town & Country Meat Co.
Bullard's Athletic Center
Ballard's Cafe
Tot-2-Teen
Dairy Queen
Highland Park Cleaners
Thompson's Shoe Store
Floyd's Shell Station

(See Industrial page 2)

FBI Joins In Probe Of Vandalism

Vandals armed with .22 caliber weapons have been causing considerable damage around town, according to a City Police report, and the FBI is joining in the investigation.

Someone shot out two windows at the Dairy Queen, 4301 Avenue S. Damage was estimated at $355.

Someone shattered six windows at the Robo Car Wash in the 3200 block of Avenue S. Officers indicated shots were fired from a vehicle going south on Avenue S. Damage was estimated at $600.

Vandals shattered five plate glass windows and a glass door at Furr's Super Market, 1616 Twenty-sixth Street. Damage was estimated at $875. Also someone shot out windows on four Army dump trucks parked on the west parking lot at the National Guard Armory. Damage was placed at $50.

The damage at the National Guard Armory brought the FBI into the case, and those responsible for the damage will be subject to both federal and state charges.

Publisher Appointed To State Board

AUSTIN (AP) — Gov. Preston Smith has named Wayne C. Sellers, publisher of the Palestine Herald-Press, to the board of managers of the Texas State Railroad.

The appointment is for six years ending April 8, 1975.

STAR GAZER

By CLAY R. POLLAN

Your Daily Activity Guide According to the Stars.

To develop message for Wednesday, read words corresponding to numbers of your Zodiac birth sign.

ARIES MAR. 21 – APR. 19: 9-12-27-46 65-73-84-90
TAURUS APR. 20 – MAY 20: 36-44-54-63 75-76-77
GEMINI MAY 21 – JUNE 20: 5-11-25-32 53-61-80-85
CANCER JUNE 21 – JULY 22: 2-8-28-35 55-60-87-88
LEO JULY 23 – AUG. 22: 3-4-19-33 40-59-70
VIRGO AUG. 23 – SEPT. 22: 10-13-20-29 48-57-82-89
LIBRA SEPT. 23 – OCT. 22: 16-17-21-30 38-51-67
SCORPIO OCT. 23 – NOV. 21: 1-7-15-23 31-45-81-86
SAGITTARIUS NOV. 22 – DEC. 21: 6-14-24-37 41-56-68
CAPRICORN DEC. 22 – JAN. 19: 26-42-47-52 69-72-78
AQUARIUS JAN. 20 – FEB. 18: 22-34-49-50 66-71-74
PISCES FEB. 19 – MAR. 20: 18-39-43-58 62-64-79-83

1 Make	31 Coming	61 And
2 Don't	32 Requiring	62 Demonstrate
3 Put	33 To	63 Something
4 Your	34 Plan	64 Your
5 Work	35 Opinion	65 And
6 You'll	36 Luck's	66 With
7 Allowances	37 If	67 Moves
8 Let	38 Through	68 Secretive
9 Nerves	39 Like	69 Strong
10 Your	40 A	70 Test
11 On	41 You're	71 An
12 On	42 And	72 And
13 Personality's	43 A	73 All
14 Meet	44 With	74 Associate
15 For	45 Of	75 Nice
16 Your	46 Today	76 Will
17 Finances	47 Love	77 Happen
18 Act	48 Interests	78 Possible
19 Ideas	49 A	79 Clever
20 Dominant	50 Trip	80 Nimble
21 Could	51 Sound	81 A
22 Carefully	52 Is	82 Friends
23 Short	53 Originality	83 Skills
24 Opposition	54 You	84 Feel
25 Tasks	55 Of	85 Fingers
26 Romance	56 Stubborn	86 Teen-ager
27 Edge	57 Strong	87 Confusion
28 The	58 Pro	88 You
29 Love	59 Practical	89 Kindly
30 Benefit	60 Others	90 It

Good — Adverse — Neutral — 3/25

Grave visiting 'tears him apart'

By Abigail Van Buren

(© 1970 by Chicago Tribune-N. Y. News Synd., Inc.)

DEAR ABBY: I have two sisters and one brother and we have always been a very close family. We're all married and have families of our own. Mother died nine years ago and Dad died one year later. We all contribute equally to the upkeep of their graves, but Abby, I have not been back to visit their graves since Dad died. I have started out many times, but it just tears me apart, and I turn back.

My sisters and brother go often. They say it makes them feel "good." Maybe I'm an odd ball, but I get so depressed when I head out to the cemetery it takes me days to get over it. Is something wrong with me? I was a good son to them, so it's not that I feel guilty. Should I force myself to visit the folks so my sisters and brother won't think I'm disrespectful to their memory? ODD BALL

DEAR ODD: The time to go "visit the folks" is when they're living. If it "tears you apart" to go to the cemetery, stay away, and don't feel guilty.

DEAR ABBY: I can't understand why so many people can be so ignorant about obesity. People get fat from eating out of frustration and boredom. It's a difficult habit to break—like smoking or excessive drinking.

Just as all men are not happy pursuing the same career, all women are not happy being housewives.

I happen to believe that my small children need me at home, so if I get fat from eating, isn't that better than living on tranquilizers, becoming an alcoholic, or screaming at everyone just because I feel bored and frustrated? Sign me . . . "FAT" [But it's nobody's business but my own!]

DEAR FAT: Don't rationalize. Your health is your FAMILY'S business! "Fat" reduces one's energy, vitality, and efficiency. You're right, getting fat is preferable to living on tranquilizers, or becoming an alcoholic. But must you make a choice? You will like yourself more, enjoy better health, and live longer if you deal with your boredom and frustrations in still a more sensible way. See your doctor. He has good news for you. And good luck.

DEAR ABBY: For years I've been reading letters in your column about women who get their hair fixed to look good for other women and who could care less how their husbands see them. Also about women who go around with rollers, and let the grocer and their neighbors see them, and even go to school that way. And they don't care as long as they look pretty when their husbands come home.

Today I had a permanent and I paid a lot of money for it. I asked myself, "Did I do it for my husband?" Not really. He loves me no matter how I look. "Did I do it for other women?" No. I know why I did it. Because I want to look nice at all times, for marketing, errands, and whenever I step outside the house and meet my neighbors.

I figure that my husband gave me his name, and wherever I go, I represent him. I always try to act like a lady. When I'm shopping I am patient and courteous and I am never rude to anyone.

I wish more wives realized that in a way they are a one-woman public relations firm for their husbands.

PALM SPRINGS WIFE

DEAR WIFE: So do I.

DEAR ABBY: Tell "LIKES PETS" to go ahead and get a green carpet if she wants one. Dogs and cats would never mistake a carpet for "grass" regardless of the color because animals go by "smell" and "feel." Besides, animals [with the exception of monkeys, apes, and baboons] are "color-blind!" They see only in shades of gray.

LIKES PETS, TOO

What's your problem? You'll feel better if you get it off your chest. Write to ABBY, Box 69700, Los Angeles, Cal. 90069. For a personal reply enclose stamped, addressed envelope.

For Abby's new booklet, "What Teen-Agers Want to Know," send $1 to Abby, Box 69700, Los Angeles, Cal. 90069.

HOSPITAL NOTES

ADMISSIONS: Burthina Williamson, 500 Twenty-fifth; Veta Farmer, 1104 Twenty-eighth; Joyce Weber, 3610 Ave. B; Lola Hall, 1904 Seventeenth; Rose Minor, 1201 Twenty-first; James Patterson, 3606 Hill Ave.; Edna Clayton, 209 Thirty-second; James Charles Smith, 3608 Ave. M; Sally Jefferey, 3100 Ave. I.

DISMISSALS: Florence Willis, Julia McDaniel, Jeannette Ivey, William King, Annie McAlister.

Pleas Are Heard In County Court

Ennis Austin Robertson pleaded guilty in county court this morning to a charge of driving while intoxicated and received a $100 fine plus court costs and a 3-day jail term.

Yesterday afternoon, the same type of sentence was handed out to Daniel D. Cochran after he entered a guilty plea to a similar charge.

THE SNYDER DAILY NEWS

Published Sunday morning and each evening except Saturday by the Feather Printing and Publishing Co., Inc., at Snyder, Texas 79549.

Entered as second-class matter at the Post office at Snyder, Texas.

SUBSCRIPTION RATES: By carrier in Snyder 35 cents per week $1.50 per month. By mail in Scurry and adjoining Counties, one year 19.50. Balance of Texas one year $18.00. All other States $15.00.

MEMBER OF THE ASSOCIATED PRESS.

The Associated Press is exclusively entitled to use for republication all news dispatches in this newspaper, also local news published herein. All rights reserved for republication of special dispatches.

Student Arraigned On Charges Here

Donald Wayne Salm of LaGrange, a Texas Tech student who was involved in a fatal motor vehicle collision on U. S. 84 north of here last Dec. 18, was formally arraigned in county court this morning on a charge of negligent homocide.

He entered a plea of innocence and was released on a $550 personal bond. The charge originally was filed Feb. 26 by Highway Patrolmen. Trail will be set at a later date, probably late in April, it was understood.

N. J. Sealy, a long-time Scurry County resident, died in the collision. Ben F. Brooks, a passenger in Sealy's pickup, was hospitalized following the collision and he died in a Lubbock hospital Jan. 10.

Industrial

(Continued from page 1)

Texas Electric Service Co.
G. L. Dulaney
Dr. John Hamblen
Jack Dupree
West Texas Electric Co.
David Strayhorn—Strayhorn Motel
Craft Studio
R. L. Terry
D&D Auto Supply, Inc.
J. M. Kayser
Dupree Motor
Neal Machine Shop
Charles and Dora Blakey
Harold Bennett
Joe Sentell Ins. Agency
City Automatic Laundry
Southwestern Investment Co.
Glover's
Buford Browning
Western Auto Assn. Stores
Burgess Professional Pharmacy
Mrs. Joe Caton
Bud's Office Supply
Steak House Restaurant
Denson Service Station
Dryden's Shoe Store
The Beauty Pub
Tiger Drive-In Theatre
Lyle Deffebach
W. James Rosser
Southern Electric
Bright-Box Realty Co.
Lotta-Burger
Snyder Daily News
Stevenson Real Estate
Williamson Auto Supply
Key Bros. Implement Co.
SCAT
Snyder Broadcasting
Dr. D. K. Ratliff
Dr. Robert H. Hargrove
Hinshaw's Flowers
Hugh Boren and Son Insurance
Reed Automotive Supply
James R. Patterson
Pizza Parlor
H. F. Clark
Wilson Motors Employes
Phil Fortune
Scurry County Abstract Co.
Von Roeder Seed Farms
Everybody's Grocery
Retail Merchants Credit Assn.
The Deffebach Agency
Browning Realty
Caprock Materials, Inc.
Marinello Beauty Shop
Renal B. Rosson
Gray's Style Shop
Snyder Drug
Rachel's
Sullivan-Stanfield Insurance
Drs. Blum and Nesbit
Boren and West Insurance
Snyder National Bank
West Texas State Bank
Snyder Savings and Loan
Allen Bros. Motor Co.
J. L. Wadleigh Construction
Roe's Furniture and Appliance
Arrow Construction Co.
Stokes Insurance Agnecy
Dr. Robert J. Kidd
Moore Wholesale Co.
Snyder Insurance Agency
Raun's Photography
Bea Owens, Inc.
Home Town Motor Sales
Greenway Motors
McKinley Plumbing Co.
M. L. Broman
Robert H. (Bob) Watlington

2 Mishaps Are Logged

Minor damage resulted from two motor vehicle mishaps on Avenue S yesterday.

The first one occurred at 2:50 p.m. at Twenty-seventh Street. Damage to the 1953 Model Ford station wagon of Ernest Ray Massingill, Route 2, was placed at $200, and damage to the 1963 Model Chevrolet of William S. Davenport, 2405 Twenty-seventh Street, was set at $40.

The other one occurred an hour and 10 minutes later in the 3600 block. Involved were the 1968 Model Rambler of Harvey Lynn Pinkerton, Route 3, and the 1963 Model Chevrolet of Kenneth M. Allen, 2406 Avenue B. Damage to Pinkerton's car was placed at $100, and damage to the other one was set at $15.

Police Patrolman Gary Sutton investigated both mishaps.

New Cotton Cover

DALLAS (AP) — Approval was given Monday by the Dallas Park Board for installation of artificial turf in the Cotton Bowl.

State Fair Association officials are expected to seek bids April 2 on the project. The snythetic material will be installed in time for the first professional football exhibition game in August.

HELP YOUTH—From left, Mrs. Bea Hobbs, secretary, and Mrs. Jewel Ellis, president of Veterans of Foreign Wars Auxiliary, Post 8231, display a kit containing a bicycle light reflector. The reflectors were distributed by the VFW and its Auxiliary to local school children yesterday. The VFW and Auxiliary here sponsor the "Light-A-Bike" campaign here each year.

Smith Speaks At Safety Conference

DALLAS (AP) — The voice of the bad driver will be heard in the legislature and must be drowned out by those who want strong traffic laws, Gov. Preston Smith said today.

He spoke to the annual Texas Safety Conference.

Tightening driver license requirements will anger a lot of people "unable to handle a motor vehicle safely" and stronger laws against drunken drivers "will, of necessity, displease these same chronic alcoholics," the governor said.

"It should be apparent, from what I have just said, that improvements in traffic safety laws and procedures are, by their very nature, restrictive and will personally and adversely affect unsafe drivers. In spite of the fact that such changes are for the benefit of the vast majority of Texans, the grounded minority will yell loud and long.

"If there is not a countering groundswell of support from the majority of Texans who benefit from improved laws and practices, the voice of the offenders will be heard and listened to by people, by leaders, by legislators whose support we must have if we are to improve the Texas traffic situation.'

Smith said a medical review board has been set up to examine the physical standards to be required of licensed drivers.

"As a result of this review, unfit and dangerous drivers will be removed from the streets and highways," he said.

Four Killed In Car-Train Collision

ORCHARD, Tex. (AP)—Four persons, two women and two small children, were killed today when a car and a Santa Fe passenger train collided near this town, about 10 miles north of Rosenberg.

The occupants of the car were not at once identified.

A Santa Fe spokesman said the train, the Texas Chief, stayed on the tracks. The engineer was R. B. Pringle of Houston, the spokesman said.

The spokesman said the accident occurred about 8:35 a.m.

One of the children appeared to be about a year old and the other about 6, the spoeksman said.

The accident occurred where Farm 1489 crosses the tracks, he said. The crossing has the usual safety sign but no bells or crossing gates, he said.

Use Daily News Classified Ads. — Phone 573-5486.

McCloud Is Favored By Lawyers

District Judge Austin McCloud is favored 4-to-1 in his race for Chief Justice, Court of Civil Appeals, 11th District, according to the Judicial Poll of State Bar Association.

Lawyers in the 23 counties of 11th District voted 225 for District Judge McCloud of Colorado City and only 48 for his opponent, Roger O. Garrett Jr. of Abilene.

Lawyers in Taylor County, Garrett's home county, voted more than 2-to-1 for District Judge McCloud, 78 to 30.

It was 8 to 0 for District Judge McCloud in his home county of Mitchell.

The State Bar poll was conducted by secret ballot with 273 lawyers of the 11th District voting and announced recently in Austin. Individual county polls were made only in the two home counties of the candidates.

Counties included in the 11th District are Baylor, Borden, Brown, Callahan, Coleman, Comanche, Dawson, Eastland, Erath, Fisher, Haskell, Howard, Jones, Knox, Mitchell, Nolan, Palo Pinto, Scurry, Shackelford, Stephens, Stonewall, Taylor and Throckmorton.

Blankets should be soaked and agitated as little as possible in washing to preserve the desired fluffiness.

Rail Union Makes Plea To Congress

By ROBERT A. DOBKIN
Associated Press Writer

WASHINGTON (AP) — An executive of the Sheet Metal Workers Union asked Congress today to reject President Nixon's proposed forced settlement of the railroad labor dispute.

John W. O'Brien, general vice president of the only union rejecting the latest railroad offer, told the House Commerce committee the forced settlement would make "involuntary servants" of 8,000 sheet metal workers in the railroad industry.

The union is one of four involved in the 16-month dispute over wages and work rules which threatens to result in a general strike against the railroads.

Congress has barred the strike by law in a 37-day stay expiring April 11, and is considering what action to take to prevent a strike at that time.

Secretary of Labor George P. Shultz told the Commerce Committee Monday that there was no prospect of a voluntary settlement.

Negotiators for all four unions agreed to contract terms last December, but the rank and file of metal workers rejected the terms. Nixon is asking that the December agreement be imposed by law.

"Never in the history of this country—including actions in time of war—has involuntary service of working men been enforced with the arbitrary power of government," O'Brien asserted.

"We were never before made involuntary servants."

He asked that Congress support the American workingman's traditional right to contract and the right to strike by turning down the Nixon bill containing terms rejected by the sheet metal workers in a 2-1 vote Dec. 17.

O'Brien said the work rule change allowing members of one craft to perform incidental duties of another craft is "a scheme to get rid of my craft as the first step in a pattern of abolishing the existing railroad labor structure."

Shultz called for prompt action by Congress, cautioning that further delays could touch off a wildcat rail shutdown.

Use Daily News Classified Ads. — Phone 573-5486.

Shooting Reported In Mideast

BEIRUT, Lebanon (AP) — Heavy shooting broke out between Lebanese army troops and Palestinian guerrillas in Beirut today, witnesses reported.

The shooting was in and around the teeming Sabra Quarter of the southern edge of the city, the witnesses said.

Sabra is inhabited mainly by Palestinians.

The witnesses said guerrillas were firing from balconies and doorways, at army troops positioned around a teachers college and a sports stadium.

The army returned the fire.

Lebanese-guerrilla relations have been tense since a guerrilla was killed and several wounded in what Palestinians claim was an army ambush in southern Lebanon last week. The government said that incident was due to a misunderstanding.

Sabra and the nearby refugee camp of Burz al Barajneh are guerrilla strongholds in Beirut, with Palestinians openly walking around the streets fully armed.

Boy Honored For Saving Girl

DALLAS (AP) Rodney Smith 13, of Rising Star was cited Monday for saving a small girl from drowning in Lake Brownwood last July 4.

The excitement of those minutes when he rescued Paula Myers, 5, of Odessa was reviewed in a ceremony at which he received the rural heorism award of the Texas Farm and Ranch Safety Council.

After Paula strayed into water over her head, Rodney saw her pigtails in the water as he floated on a raft close by.

"All I could think about was grabbing here and pulling her onto the raft," he said, "but I couldn't get back to the raft, so I had to swim ashore."

Midday Stocks

By THE ASSOCIATED PRESS

AT&T	25¾	off	⅛
Atl Rich	64½	up	⅝
Beth Stl	27½	up	¼
Borden	23½	up	⅜
Cat Trac	43½	up	1
Celanese	56¾	off	¼
Chrysler	26¾	up	⅝
Cities Svc	38½	up	¼
Coca Cola	78⅞	up	½
Cont Oil	24½	up	⅝
Crown Zel	32¼	up	½
Dow Chem	71¼	up	1
duPont	97	up	½
Eastman	78¼	up	1½
El Paso NG	19¼		
Ford	45½	up	¾
GAF	12¾	up	⅛
Gen Elec	71⅞	up	1
Gen Foods	83⅜		
Gen Mtrs	71⅞	up	¼
Gen Tel	30½		
Gen Tire	19⅛	off	⅛
Great A&P	26⅞		
Gulf Oil	26⅝		
IBM	323	up	1
Int Paper	34⅛		
Kennecott	49⅛	up	⅛
Mobil Oil	40¾		
Monsanto	33¾	off	¼
Penn Cent	24⅜	up	⅞
Penney	49¼	up	⅜
RCA	30½	up	⅛
Safeway	26½	off	¼
Sears	67	up	⅝
Stand Ind	40		
Stand NJ	55⅝	up	½
Texaco	26⅞	up	¼
Transitron	6⅛	up	⅛
Un Carbide	36⅝	up	⅜
Uniroyal	17⅜	up	½
U S Steel	36¾	up	¼

CORN DOGS
19c
Good Thru Friday
THE
DAIRY MART
East Highway

AUTO INSURANCE
From Old Line Companies!
We Can Fill All Your Insurance Needs
Hugh Boren & Son
INSURANCE AGENCY
N. W. Cor. Sq. Phone 573-3555

Anthony's
C R ANTHONY CO
Hippity-Hop DOWN EASTER LANE!
IN NEAT NEW LOOK FOR
Tiny tots'

DIAPER SET
Plastic Lined Pants
Pique Voile By Spring Mills
Colors: White, Blue, Yellow, Mint
$3.50

TINY TOT'S DRESS
Dan Flair Plaid, Colors Apricot, Yellow and Pink.
$9.00

DRESS & COAT SET
In Dotted Swis by Kendall
Colors Pink, Blue, Red, Yellow and Aqua.
$7.00

DIAPER SET
Plastic Lined Pants
Hi-Mark Batiste By Kendall
Colors: Pink, Blue, Yellow,
In Dotted Swiss, Colors: Pink, Blue, Yellow, Aqua, Red
$4.50

EASTER SHOES FOR THE TOTS

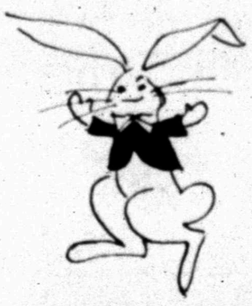

YOUR CHOICE
$2

TIGER THEATRE & CAFETERIA
"dine during movie time"
DIAL 573-2-12
TONIGHT & WEDNESDAY
"THE SAND PEBBLES"
IN COLOR
Starring Steve McQueen
Rated GP

HEAR
TONY DOUGLAS
And
The Shrimpers

At
SCURRY CO. COLISEUM
MARCH 31st
7:30 P.M.
Advance Tickets
At M&M Electronics 1.50
At Gate 2.00

CLUB OFFICERS AND ESCORTS — Officers of the Lucky 13 Club are shown seated in front of their escorts at their dance Saturday night. The officers are, from left, Pam Odom, president; Carla Clements, vice president; Vicki Sumrüld, secretary; Nancy McGinnis, treasurer; Debbie McGlaun, reporter; Sherry Ragland, project chairman. The escorts, standing, from left, are Larry Allen, Ricky Glasscock, Terry Bell, Brad Maule, Randy Carmichael and John Lacik. Kathy Boren, secretary of the club, is not pictured. Ricky Glasscock was named club sweetheart.

Fill Eggs With Chocolate Cream

By CECILY BROWNSTONE
AP Food Editor

Here's a bright idea for the Easter season! Empty egg shells are filled with a creamy chocolate-gelatin mixture that's allowed to get firm. Then at serving time, the eggs are placed hole-side down in eggcups. Eaters crack off the top and have the fun of finding a delicious chocolate cream to relish.

CHOCOLATE EASTER EGGS

2 envelopes unflavored gelatin
½ cup cold milk
1 cup milk, heated to boiling
1 egg
¼ cup sugar
⅛ teaspoon salt
1 teaspoon vanilla
1 package (6 ounces) semi-sweet chocolate pieces (1 cup)
1 cup heavy cream
1 cup ice cubes or coarsely crushed ice
18 empty large egg shells, see note below

Sprinkle gelatin over cold milk in five-cup blender container; allow to stand until gelatin granules are moistened.

Add boiling milk; cover and process at low speed until gelatin dissolves.

Add egg, sugar, salt, vanilla and chocolate pieces. Cover and process at high speed until smooth. Remove cover and while blender is running, add cream and ice cubes, one at a time; process until ice is melted. Quickly pour into measuring cup with pouring lip, then pour into egg shells that are placed hole-end-up in egg cartons. Chill two hours or longer.

To serve, place eggs with hole-ends down in egg cups. Place egg cups on small plates. Crack and remove tops of shells, as with soft-cooked eggs. Eat with demitasse spoon.

Makes 18 chocolate eggs.

NOTE: To prepare empty egg shell, make a small hole at the large end of a raw egg with the point of a metal skewer. Carefully enlarge hole until it is about ½ inch in diameter. Push skewer down into egg to break membrane surrounding yolk. Hold egg shell over cup or bowl; shake out egg. Rinse shell and drain.

VARIATION: Instead of using the chocolate cream mixture to fill empty eggshells, it may be turned into a five-cup bowl or into individual dessert dishes. Chill one to two hours and serve garnished with whipped cream and chopped maraschino cherries.

GIRL SCOUTS GATHER FOR HAPPENING — These girls from Cadette Troop 266 and their leader are ready to leave for the Cadette "Happening" in Abilene Friday afternoon. From left, standing, Mrs. Franklin Pruitt, Diana Campbell, Tyra Elkins, Kathy Williams, Cecile Pruitt, Deborah Pruitt, Cydney McDonald, Donna Early, Elizabeth Mijares, Karen Stewart; seated are Kellye Crenshaw and Roxanna Ainsworth.

School Menu

WEDNESDAY
Hamburgers on Bun
White Beans
Green Salad
Gingerbread w-Lemon Sauce
Milk

THURSDAY
Choice of Sandwiches
Vegetable Soup
Lettuce Wedge w-Dressing
Peanut Butter Cookies

FRIDAY

Country Fried Steak w-Gravy
Whipped Potatoes
English Peas
Easter Cake Squares
Milk

HAPPY EASTER

New Rushees Welcomed

Two new rushees were welcomed at the regular meeting of Lambda Kappa Chapter, Beta Sigma Phi.

They are Mrs. Charles Pace and Mrs. Truss Farquhar. They were welcomed by Mrs. Larry Bills, and Mrs. Robert Mengwasser read "What Is Beta Sigma Phi," "What It Means to be a Beta Sigma Phi," and "Recipe for a New Life."

Mrs. John Billy Koonsman read a letter from the chapter's "niece" in Girls Town. The chapter sent a letter to Girls Town requesting that the chapter's niece come to Snyder to visit members in their homes over the Easter holidays.

President Patsy Elliott gave the opening and closing rituals. Refreshments of cake, coffee and Cokes were served from a table decorated for St. Patrick's Day by Mrs. Bill Early and Mrs. Stanley Lowell Martin.

Mrs. Van York presented her program on nature, reading poems by Browning and Sewell and showing pictures and collections of rocks.

A surprise baby shower was given for Mrs. Andrew Killian following the meeting.

Hermleigh Student Initiated

LUBBOCK — Linda Anderson of Hermleigh has been initiated into the Phi Upsilon Omicron, Home Economics Honorary Professional Fraternity at Texas Tech University.

A senior at Tech, Mrs. Anderson was selected after she had met the membership requirements of maintaining a 3.0 accumulative grade point average, service to home economics and the Tech campus, professionalism and leadership.

Gail Carter, Phi U president, said, "We are privileged to include Mrs. Anderson in our membership because she has demonstrated an ability to direct her talents in promoting home economics and Texas Tech."

Forty-two pledges and new members were welcomed into the fraternity.

DON'T LET MOTHS EAT YOUR CLOTHES!
Store them in refrigerated moth proof vault at
Thompson Cleaners
Save with Cash & Carry
THOMPSON CLEANERS
1902 37th St.
573-2953

TO WED— Dr. and Mrs. James L. Shields of Johnson City, Tenn., have announced the engagement and approaching marriage of their daughter, Elizabeth DeVares, to John Edwin Falls III, son of Dr. and Mrs. John Edwin Falls Jr., 1808 Brook Hollow Road, Johnson City. The bride-elect is a graduate of Milligan College and is now a graduate student at East Tennessee State University. She taught school in Japan before entering ETSU. Mr. Falls is a senior at ETSU and a former resident of Snyder. He plans to enter graduate school. Dr. and Mrs. John Falls Jr. also are former Snyder residents. Their parents, Mrs. Minnie Falls and Mr. and Mrs. W. M. Davidson, are long-time residents of Scurry County. The wedding will take place in the home of the parents of the bride late in May.

WOMEN'S CALENDAR

TUESDAY

B&PW Club will meet at Martha Ann Woman's Club, 7 p.m.

Atheneum Study Club meets at Martha Ann Woman's Club, Marsha Robinson hostess, 7 p.m.

Ladies Golf Association meets at Country Club, 9:30 a.m.

Martha Ann Woman's Club ladies game day and duplicate bridge, 9:30 a.m.

Snyder Early Tops meets at Dan Gibson Building, 1 p.m.

Snyder Toperettes meet at Stanfield Elementary School; 7 p.m.

THURSDAY

Snyder Garden Club meets at Martha Ann Woman's Club, Mrs. Charles Jones hostess; 9:30 a.m.

ABWA meets at Little Mexico Cafe, 7 p.m.

Snyder Palette Club will meet at 9 a.m. at Boy's Club. All day painting session, bring sack lunch.

Stanfield Elementary School fifth and sixth grades will present their spring program, "Sing A Song of America," in the school cafeteria, 7:30 p.m.

FRIDAY

Friday duplicate bridge, Snyder Country Club; 9:30 a.m.

El Feliz Club meets at 2 p.m. at 2511 Thirtieth St. Mrs. T. J. Sterling hostess.

SATURDAY

Church Women United tea at nursing homes.

SUNDAY

Duplicate bridge at Country Club; 1:30 p.m.

SHERRY ALTOFFER

Attends Seminar

Sherry Altoffer, former Snyder resident who now lives in Winnsboro, recently attended a Christian Youth Seminar in Washington, D. C. and New York City along with 23 other young people of the North Texas Conference of the United Methodist Church.

Purpose of the seminar was to allow the youth to observe the government and the United Nations in operation and to obtain information on national and international affairs. To be eligible a young person was required to be a junior or senior in high school and under 20, possess genuine interest in government affairs, and be willing to transmit experiences in the seminar into programs and action in local church and local youth ministery.

The group visited many points of interest and attended the Broadway show, "Hello Dolly."

Miss Altoffer is the daughter of Mr. and Mrs. K. B. Altoffer, and the granddaughter of Mrs. Bunker Hill. Mrs. Altoffer is the former Janita Riley. Sherry received the DAR award this year. She has the highest grade average in her class.

MARRIAGE ANNOUNCED

Mr. and Mrs. Bill Line, 2609 Thirty-seventh, announce the marriage of their daughter, Sue Ellen, to Charles Park.

Mr. Park is the son of Mrs. Carl Ashley, 2316 Fortieth, and the late W. W. Park. The couple married Friday, March 20, in the home of the bride's parents. Rev. Virgil Mott, officiated. The couple will reside in Austin.

Today's new supermarket covers a total area of 21,000 square feet and handles about 7,500 customer transactions per week. It stocks between 8,000 and 10,000 items, more than twice as many as 20 years ago.

Caloric Cost Of Living

Just breathing, sleeping and eating represent a 1500 to 1600 daily calorie expenditure for men (1000 to 1200 for women). The current, revised daily recommended dietary allowances for calories is set at 2800 for the 22-year-old man (2000 for his feminine counterpart). This leaves a range of 800 to 1200 calories to spend in a variety of daily activities. The problem of obesity as well as the radical decline in physical activity common to today's society were considered when current revised allowances were established by the Food and Nutrition Board, National Academy of Sciences — National Research Council.

"Life begins at 60," — Actress Helen Hayes, who will be 70 years old in October, saying she will not retire after 65 years in show business.

China Grove News

By MRS. N. F. HALL

Mrs. Tommy Jones, Regina and Sarah of Plano visited her parents, Mr. and Mrs. Pete White last week. Sarah remained with her grandparents for a weeks visit.

Mr. and Mrs. D. N. Laster visited Mr. and Mrs. Billy Ray and family of Midland Friday. Kathy returned home with them for a visit.

Mr. and Mrs. Matt Allen and family of Snyder recently visited Mr. and Mrs. Roy Allen.

Saturday night guests in the D. L. Cotton home of Dunn were Mr. and Mrs. Arlis Cotton, Vickie, and Tommy Lee, Mr. and Mrs. Roy Allen and Mr. and Mrs. N. F. Hall and Wetonia.

Mr. and Mrs. Rockey Allen and family of Big Spring visited his parents, Mr. and Mrs. Leonard Allen over the weekend.

Mrs. Sam Ingle and son of Eldorado and Kathy Stewart and [illegible] Hairston of Dallas visited Mr. and Mrs. Bill Hairston over the weekend.

Saturday night guests of Mr. and Mrs. Pete White were Mr. and Mrs. Elmer Rainey of Coahoma and John Wayne Newley of Big Spring.

Mr. and Mrs. C. E. Laster of San Angelo visited friends and relatives here over the weekend.

Like Make-Up Lessons with Merle Norman Cosmetics. What better time to bloom as a beauty than now? And, what better way to learn than from experts, with cosmetics that you try before you buy. Call today for your Make-Up Lesson, exclusively at your
MERLE NORMAN COSMETIC STUDIO
1604 20th 573-6812

CAR LAID UP? GOING ON VACATION? KIDS HOME? SPECIAL EVENT?
RENT A NEW CHEVY!
Les Francis Chevrolet Co.
25th & Ave. H Ph. 573-5456
NATIONAL CAR RENTAL

BIG FOOD SAVINGS

EGGS
McBeth Grade A Small
SAVE At Rainbow! 2 Doz. 89c

DR. PEPPER OR PEPSI 39c
16 OZ. PLUS DEPOSIT

COFFEE
SHURFINE LB. 69c

FLOUR
5-LB. BAG 39c

ICE CREAM
Gandy's Country Fresh ½-Gal. 59c

BUTTERMILK
Shurfine or Gandy's ½-Gal. 39c

LUNCHEON MEAT
Shurfine 12-Oz. Pkg. 59c

Wright's SAUSAGE 3 Lbs. $1.39

THESE SPECIALS GOOD TUES. THRU SAT.

RAINBOW MARKET
1614 25th St. Phone 573-3802
Open 10 A.M. to 10 P.M.—7 Days A Week

ORDERS TROOP USE — President Nixon poses at his White House desk Monday after making an appearance on nationwide television to announce that he has ordered the use of troops to move the strike-bound mail in New York City. (AP Wirephoto)

Administration Has Changed From Saving To Spending

By JOHN CUNNIFF
AP Business Analyst

NEW YORK (AP) — Is inflation more acceptable than recession? Some evidence suggests the Nixon administration believes so. It has, at least, taken a sudden turn toward spending rather than saving.

In late January the President vetoed an appropriation bill for health, education and antipoverty programs. It was, he said, $1.3 billion more than the budget request for the Health, Education and Welfare Department.

"I believe the action is in the long-range interests of better education and improved health care," the President told the American people as he sat before the television cameras.

"But most important," he added, "I believe that this action that I have just taken is in the vital interests of all Americans in stopping the rise in the cost of living."

In mid-March the President took further action that, in light of his earlier analysis, would appear to be inflationary. He released $1.5 billion in construction funds that had been frozen in 1969.

The release of such an amount won't suddenly flood the nation with money, but it is expected to cut in half the already slim projected budget surplus for 1971, a surplus the President had said he counted on to slow inflation.

What happened to bring about the change? If the battle against inflation had been won, the move would be more understandable. But it hasn't. Inflation is somewhere between 5 and 6 per cent.

Some support for the President's action comes from a review of economic statistics showing that—despite the continuation of inflation—the economy's growth has almost stopped.

In fact, when first-quarter reports of Gross National Product are released next month they are expected to show little real change from the October-November-December quarter.

This would be evidence that phase one of the Nixon program has worked. But when the President embarked on his economic stability program more than a year ago he warned the American people not to expect him to release his grip on the economy until inflation also had been conquered. That's phase two.

In order to root out inflation, it is generally agreed, some painful experiences must be undergone, one of them being unemployment. It is almost axiomatic that as an economy cools the unemployment rate rises.

This, of course, has been borne out by an increase in the jobless rate from 3.5 per cent late last year to 4.2 per cent of the labor force in February. That percentage might be higher now.

It also goes without saying that a president's headaches grow more intense with an economic slowdown.

Not only do workers complain, but businessmen become disturbed about profit cuts, cities complain they are forced to postpone projects, and senators report that their constituents are unhappy.

While an economy wrung dry of inflation might be a laudatory goal, observers say, it produces so many short-range problems that it might take an utterly insensitive or daring administration to bring it off.

Critics of the administration are now chuckling aloud that they knew it all the time, asserting that Nixon's determination was made up mainly of rhetoric and when the kitchen really got hot he would turn on the air conditioning.

Serve green peas with a curried white sauce. To 1 cup of the sauce add ¼ to ½ teaspoon curry powder.

Remove lumps from powdered and brown sugar by placing sugar in a warm oven for a few minutes.

Junior Editors Quiz on INDIANS

QUESTION: *Where did the first Indians come from?*

* * *

ANSWER: In 1925, several flint spear heads, beautifully shaped and chipped, were found near the town of Folsom, N.M. These were among the bones of a kind of bison which lived in the Ice Age and is now extinct. It is now supposed that many of the big game animals of the Ice Age, such as the bison and the wooly mammoth (shown in picture), may have wandered some 20,000 years ago over the land bridge which, many believe, then connected the Asian and American continents. Ancient man must surely have followed them on their trek from Siberia to Alaska — for he existed at that time by killing such game. Then, tribes of such peoples moved down the North and South American continents, as shown by the white arrows. By about 9000 years ago, some of these early Indians had worked their way down to the Southern tip of South America. In Eastern North America, the Indians remained mostly as hunters; so, too, in the plains areas where there was always plenty of buffalo. But in the Southwest, Indians planted corn and built settlements called pueblos.

3-24

(Douglas Pedersen of Fergus Falls, Minn., wins a prize for this question. You can win $10 cash plus AP's handsome World Yearbook if your question, mailed on a postcard to Junior Editors in care of this newspaper, is selected for a prize.)

Jumping To Conclusions With Boyle

By HAL BOYLE

NEW YORK (AP) — Jumping to conclusions:

Girls, if you want a happy marital life, marry a guy who is handy at making minor repairs around the home and happy while doing them. This type makes the most faithful husband. It's the helpless fellow who can't fix anything who manages to get himself caught in a jam.

Musicians who play the bass drum are sadists, those who play the tuba or bass fiddle are masochists, those who play the flute are just downright lazy.

Somebody is going to get rich some day selling the space around office clocks for advertising messages. What other area on earth is stared at more often by so many people?

It would be some small consolation to the father of the bride, after paying for the wedding party, if he could at least return the empty champagne bottles and collect deposit money.

Ever notice what happens in the homes of people who try to cut down on their booze intake by making it a rule never to serve drinks after dinner? By and by you find that they don't bother to start putting the food on the table until midnight.

It has been a long time since we've seen a moth fly out of our wallet. Guess there isn't enough nutrition left in a dollar bill to keep even a moth wingborne.

Uncle Sam has a new kind of postman now. When he quits delivering mail, he begins delivering ultimatums.

It is unlikely that America will solve its highway litter problem until someone invents a self-destructing beer can.

Many young couples now are losing interest in buying a new house because they can't pay the interest it takes to own one.

An up-to-date minister might lure more Sunday sinners if he'd simply put up a road sign saying: "Last Chance Church: Next Place to Worship Between Here and the Golf Course."

The quickest way for police to get the fingerprints of a suspect is to put a "wet paint" sign on the wall next to the button of his apartment house elevator.

The favorite daydreams of a married man over 40 is to think of all the wonderful things he could do if he were a bachelor and had no one to spend his income on but himself. But he'd probably find the price of single life is—ulcers. Bachelors usually have more stomach trouble than married men the same age.

After-dinner speakers who talk with their hands in their pockets make better speeches than those who have to wave their arms in the air in an attempt to hold your attention.

The wonder drug most of us need is one that will make us feel as good Monday morning as we do on Friday at quitting time.

US Troop Strength Dropping In Vietnam

SAIGON (AP) — U.S. troop strength in South Vietnam dropped last week by 6,300 men, leaving 454,500 American military personnel still in the country, the U.S. Command said today.

The bulk of the reduction came from the Army, which as of last Thursday had a total of 324,900 members in the war zone, a drop of 4,000 from the previous week.

The reductions reflected the withdrawal of the 26th Marine Regiment and elements of the Army's 1st Infantry Division under President Nixon's third-round redeployment of 50,000 troops by April 15.

CROSSWORD PUZZLE

ACROSS

1. Chantilly
5. Occupy a place
7. Primates
11. Firmness
12. Chopping tool
13. Rattan
14. Shirrs
15. Permit
17. Scientist's workshop
18. Besides
19. Father
20. Lengthen
22. Blind impulse to ruin
23. Play area
24. Nurse
26. Syllable of hesitation
27. Suffice
29. Circulate
30. Gael
32. Prior to
34. Undisclosed
38. Tool
39. Necessity
40. Bitter herb
41. Apart
43. Learned
44. Went horseback
45. About
46. Dollar bills
47. Leg joint
48. Accordingly
49. Flirt

DOWN

1. Cotton thread
2. Regional
3. Broncobuster
4. Abstract being
5. Lay
6. Live
7. King topper
8. Bearcat
9. Sword-shaped
10. Farm machine
16. Forted
18. Stranded
21. Old b[illegible]
25. And not
27. Leave a ship
28. Prayer
30. Hi-fi set
31. Wearisome
33. Piano study
35. Evil glances
36. Thrush
37. Peewee of baseball
42. Formerly called
43. Court

BER		SOFA				DAW					
UME		MAID				ORE					
SUFFUSE						JOKE					
		REGISTER									
PEAS		STET				MI					
ADITS		ANTIAR									
CANINE		TINGE									
AM	VALE	SAID									
	NAPOLEON										
SOUL		PANNIER									
ELM	VETO	TWO									
WEB	IDES	YEW									

SOLUTION OF YESTERDAY'S PUZZLE

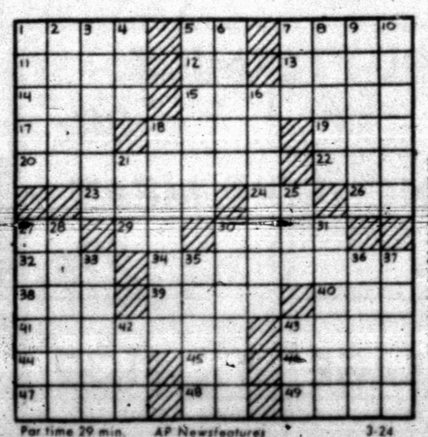

Par time 29 min. AP Newsfeatures 3-24

MARY WORTH

KERRY DRAKE

WAYOUT

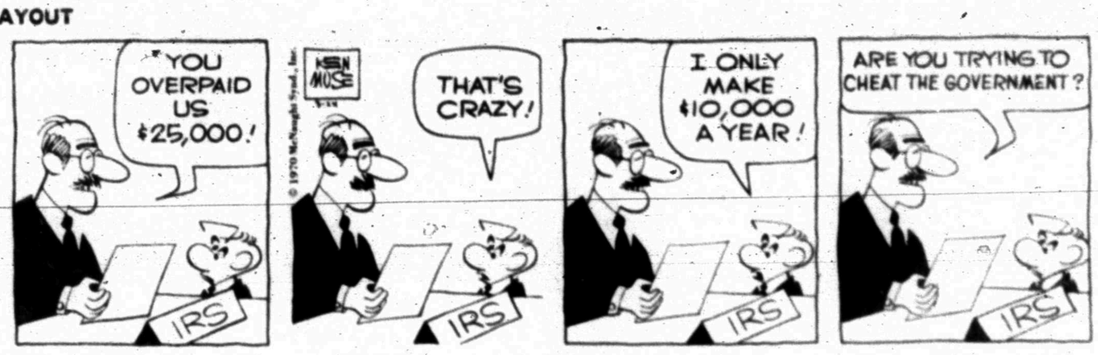

JOE PALOOKA

PLAIN JANE

TIGER

REX MORGAN

DENNIS THE MENACE

"WHAT GOOD IS TAKIN' A PITCHER OF ME TO SEND TO PEOPLE WHEN THEY WON'T EVEN RECOGNIZE WHO IT IS?"

NANCY

OVER BIG SPRING

Girls Lead Net Team To Victory

Snyder High School's tennis team tripped Big Spring 13-7 in a dual match here yesterday. Making tremendous improvement, the Snyder girls fashioned the victory, holding an 8-2 advantage over the Big Spring girls while the local lads broke even, 5-5.

In No. 1 girls singles, Linda Miller defeated Stephanie Dickens 6-2, 6-1.

Results of other girls singles matches: Deanna Boles defeated Linda Meador 6-4, 6-0; Joan Braziel defeated Martha Boadle 6-3, 6-3; Becky Sims defeated Phyllis Faulkner 2-6, 6-3, 6-4; Anna Lou Thompson defeated Lana Parks 7-5, 6-0; Pam Smith defeated Nancy Thompson 8-10, 6-2, 6-4; and, Teresa Darby lost to Diane Hamilton 6-3, 6-3.

In girls doubles, Miller and Boles defeated Boadle and Dickens 6-3, 6-3; Vonee Reneau and Linda Thompson lost to Faulkner and Parks 6-1, 3-6, 6-4; and, Anna Lou Thompson and Nancy McGinnis defeated Meador and Thompson 6-3, 6-0.

John Phillips defeated Stewart Bunn 6-1, 6-2 in No. 1 boys singles.

Results of other boys singles matches: Terry Book defeated Bobby Dyer 6-1, 6-1; Mike Boles defeated Geren Martin 6-4, 6-1; Bourdon Wooten defeated Steve Lawlis 6-2, 6-1; Steve Hurst lost to Steve Burnet 6-4, 6-1; William Rasco lost to Ray Kennedy 6-4,6-2; and, Jimmy Brandon lost to Allen Hill 6-3, 7-5.

In boys doubles, Max Falls and Ronnie Maddux defeated Burnet and Martin 6-2, 6-0; Book and Boren lost to Bunn and Dyer 4-6, 6-4, 6-3; and, Brandon and Rasco lost to Hill and Kennedy 6-2, 9-7.

Tomorrow, Coach Ken McAlister will take John Phillips, Ronnie Maddux and Max Falls to El Paso where they will compete in the Burgess High School indoor tournament. Thursday, they will enter the El Paso Junior Open Tournament. The remainder of the team will go Friday. Coach Bill Boles to Abilene to compete in the annual Easter Tournament Thursday through Saturday. It begins at 4 p.m. Thursday.

When Donna Caponi shot a 69 in the final round of the 1969 U.S. Women's Open golf championship, it was the lowest final round ever shot by a winner.

Baseballers To Host Hub City Nine

Frustrated by rain twice during the past couple of weeks, Snyder's baseball Tigers get a chance to flex their muscles today, tomorrow and this weekend.

The Bengals of Coach Speedy Moffett were to meet Abilene Cooper in a doubleheader beginning at 2 p.m. today in Abilene. Two southpaws — Bobby Schrader and Jackie Murray — drew the starting mound assignments.

Merce Hernandez, senior right hander, will be on the hill when the Tigers tangle with Lubbock Monterey at 4 p.m. Wednesday on the Towle Park diamond. First pitcher in the first round of the Eunice Tournament probably will be another senior right hander — Jim Patrick. The Tigers meet Monahans in the first round of the tournament with the tilt slated to begin at 6 p.m. Thursday.

Coach Moffett listed probable starters, according to batting order, for the clash with the Plainsmen here tomorrow, as follows:

Randy Levens 3b, Wesley Bishop 2b, Larry Wall c, Jim Patrick 1f, David Thompson rf, Stewart Sims cf, Butch Buchanan 1b, James Hood, ss, and Merce Hernandez p.

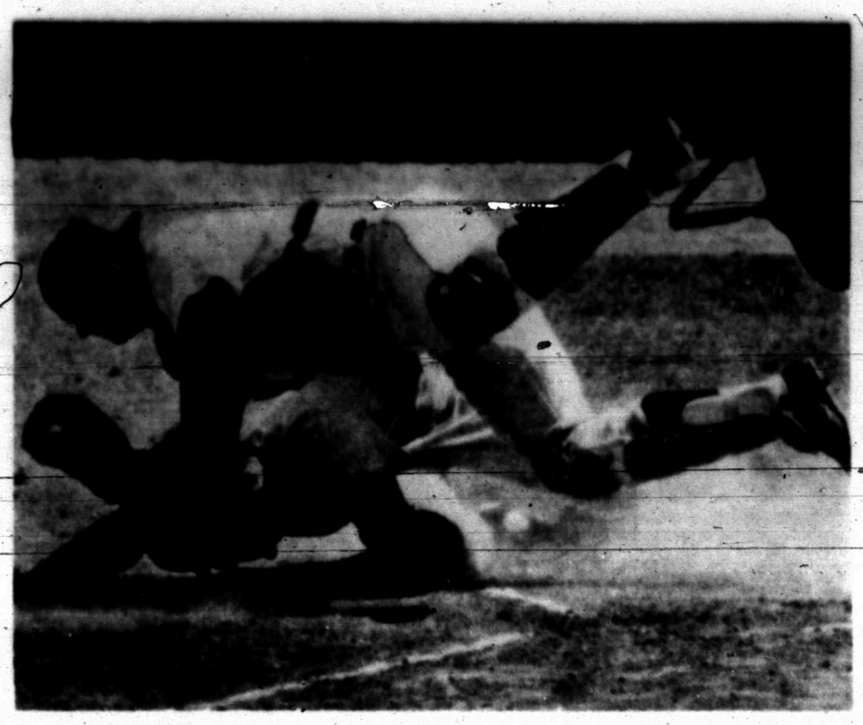

DOWN AND OUT — Detroit Tigers' catcher Jim Price has New York Yankees' Ron Hansen down and out after Hansen tried to score from third base on Ron Woods' tap to pitcher Mickey Lolich who threw back to catcher Price in this third inning play yesterday. (AP Wirephoto)

Mayberry's Blast Gives Astros Lift

By TOM SALADINO
Associated Press Sports Writer

The Minnesota Twins, who have been on nothing but a losing streak all spring, snapped another Monday behind the shaky hurling of Ron Perranoski.

The Twins, West Division champions of the American League last year, opened the 1970 spring exhibition campaign with a string of nine straight losses before winning. Monday, their five-game losing skein came to an end in a 4-3 victory over the Chicago White Sox.

And the staggering Twins, with a 2-14 spring mark, almost blew it in the ninth inning after getting superb one-hit pitching from rookie Bill Zepp over the first five innings.

After going ahead 4-3 on Charlie Manuel's run-scoring hit in the eighth, Perranoski, the star left-handed reliever, who was rocked for five hits and one run in 2 1-3 innings, loaded the bass with only one out.

But the cool Twins' fireman got Chicago's Tom McGraw on a foul pop up and fired a third strike past Bill Melton to end the thriller. Tony Oliva slashed a homer for the Twins earlier.

In other action, the Pittsburgh Pirates slammed five home runs and three-hit pitching from big Bob Veale in a 15-7 rout of Kansas City. Veale, going seven innings, allowed two runs and his first walk of the spring. The Pirate sluggers were Willie Stargell, Gene Alley, Jerry May, John Jeter and Bill Mazeroski.

The New York Mets nipped St. Louis 4-3 on Cleon Jones' three-run inside-the-park homer, keying a four-run fourth inning but the Mets' B squad dropped a 4-3 decision to the Philadelphia Phillies as Chris Short stopped them on three hits in seven innings. Larry Hisle's run-scoring double provided the winner for the Phils.

Washington got shutout pitching from Casey Cox; Dick Such and Darold Knowles and Frank Howard drove in a run with a single in the Senators 2-0 triumph over Baltimore.

Rookie John Mayberry's 500-foot homer off Sony Siebert lifted the Houston Astros to a 3-2 victory over Boston. Joe Pepitone had a run-scoring single for the Astros.

Rookie Don Anderson stroked a run-scoring single, triggering a four-run sixth inning as the Cincinnati Reds moved to a 7-3 decision over Los Angeles.

Another rookie, Frank Baker of the New York Yankees, cracked a three-run seventh inning homer as the Yanks swept past Detroit 5-2.

Larry Brown knocked in all three Cleveland runs in the Indians 3-2 triumph over Chicago while Sam McDowell hurled seven strong innings for the winners. Brown slapped a two-run single in the second and a run-scoring double in the seventh.

San Diego jumped out to a 3-0 lead and held off Oakland 8-3 with Danny Coombs tossing four shutout innings for the Padres and Seattle exploded for four eighth inning runs in a 5-3 triumph over California. Jim Hicks clouted a homer for the Angels.

In the only night game, Montreal came from behind to stop Atlanta 10-7.

Orlando Cepeda cracked a three-run homer, capping a six-run Braves third inning but the Expos went ahead with a three-run sixth keyed by Marv Staehle's triple. Staehle added two other hits while Rusty Staub smashed a homer for the Expos.

Curt Blefary, who played first base for Houston last season, is being regarded by the New York Yankees as a right fielder this year.

New Landing Field For Bankrupt Pilots?

SEATTLE (AP) — Double barrelled court action was in store today on the big question of whether a switch of the franchise of the Seattle Pilots to Milwaukee should be allowed.

A hearing on whether to grant a temporary injunction to prevent the sale and transfer of the American League baseball club was to continue before Superior Court Judge James Mifflin at 9:30 a.m.

At 2 p.m., Washington State and Seattle were to present their reasons in U. S. District Court why they should not be prevented from interfering with sale of the club to Milwaukee interests.

Last Thursday, Pacific Northwest Sports, Inc., which owns the Pilots, petitioned the federal court to order the sale under the Bankruptcy Act.

William Walsh, representing Pacific Northwest Sports, said the Pilots owner would be destroyed if the team cannot be sold, and therefore, he said, Seattle still would have no major league baseball. He said the league club owners are trying to recover their original investment by trying to sell the Pilots for $10.8 million.

During Monday's session in Superior Court, testimony showed the current owners of the Pilots would profit by $1 million by sale of the team to Milwaukee, and that a contract for such a sale was signed one day before a league meeting was scheduled in Tampa, Fla., during which the transfer was to have been voted upon.

Mifflin said that as far as he could see Seattle residents don't want the club, and if it remained in the city, ticket sales and attendance wouldn't measure up to the hopes of those interested.

The judge said any decision he might make would be outweighed by the one on the bankruptcy angle.

Alfred Schweppe, a Seattle lawyer who warded off the league's vote in Tampa by obtaining legal restraints there, and who filed the first request for a restraining order in Seattle, testified the Pilot owners reached an agreement on the sale to Milwaukee interests March 9, the day before the Tampa meeting.

Dewey Soriano, president of the Pilots, testified that an agreement to sell the Pilots to Milwaukee for $10.8 million would leave the owners of the Pilots with the responsibility of settling an ease agreement with the city and making a $150,000 indemnity payment to the Pacific Coast League.

Mifflin asked if the price would cover such payments, and when Soriano said it would, the judge said the sale would leave a profit of about $1 million for investors.

The first witness, Seattle restaurant operator Dave Cohn, told Mifflin he could round up a group within several months to buy the Pilots if the team is kept in Seattle this coming season.

Cohn said the group would be willing to pay $5.25 million, which was the original cost of the franchise, but the price was negotiable.

Cohn said he believes part of the reason two other Seattle groups were attempting to buy the franchise failed was because the price was too high. Those price tags were $10.4 million and $9.5 million.

"I don't think we should have to bail management out to pay for their losses," Cohn said.

He added that he believes the problems of the year-old team are due to mismanagement.

Cohn headed a Seattle delegation that went to Chicago in October, 1967, to ask the league to give Seattle a baseball franchise.

He is a member of the Washington State Stadium Commission, and he told Mifflin that when Seattle was awarded a franchise for the 1969 season the only condition attached was that the league would have the right to pull out if a $40 million bond issue for a domed stadium failed to gain approval or if construction of the stadium wasn't started by the end of 1970.

Stadium construction plans are on schedule, Cohn said, and another witness, State Sen. Joel Pritchard of Seattle, testified the state has paid $1 million on retirement of the bond issue.

Bucs Stop Loss Streak

By THE ASSOCIATED PRESS

New Orleans snapped a four-game losing streak Monday night with a 122-116 victory over Dallas in the only action in the American Basketball Association.

Coach Babe McCarthy, a weary optimist, clapped his sweaty victors on the back and told them they still had a good chance to take it all—even if the Bucs were running last in the ABA's Western Division.

"We played well tonight for being as tired as we are," said McCarthy. "We played eight games in the last nine days—four of them in the last 72 hours—so you can imagine."

Glen Combs of Dallas was high point man of the night with 36. Steve Jones of the Bucs had 34.

The victory left New Orleans with a 36-37 record, six games behind league-leading Denver, the Bucs' foe in their next game. Dallas, now 38-36, was in third place, 4½ games behind Denver and just half a game in front of third place Los Angeles.

Fortunately for the weary Bucs, their next game doesn't come around until Friday, giving them a welcome break.

Highest score for one hole on the 1969 PGA golf tour was a 13. Bunky Henry and Steve Oppermann both had that unlucky number in tournament play.

Great Cigarillos
TIPPED OR REGULAR
5/23¢
Fair Trade
5/21¢
PLUS TAX IF ANY.
GO KING EDWARD
America's Largest Selling Cigar

NBA Begins Picking Off Some Prize Basketball Plums

By MIKE RECHT
Associated Press Sports Writer

NEW YORK (AP) — The National Basketball Association, better late than never, finally has begun its harvest of the college basketball stars with top picks Bob Lanier, Rudy Tomjanovich and Pete Maravich apparently still up for grabs.

After giving the rival American Basketball Association a three-month head start, the NBA moved up its annual draft one week and went to work Monday with Detroit starting things off with its expected selection of Lanier of St. Bonaventure.

San Diego followed with the surprising choice of Tomjanovich of Michigan, and then came the revelation that Atlanta had acquired San Francisco's pick and used it to take Maravich.

Now, with the ABA already having signed nine players, including highly regarded Dan Issel of Kentucky, Charlie Scott of North Carolina and Rick Mount of Purdue, the NBA can finally begin competing in earnest.

Lanier, a 6-foot-11, 265-pound domineering center with a light shooting touch, and Maravich, Louisiana State's three-time All-American who is possibly basketball's greatest attraction, are the big prizes still on the vine.

Without the much-talked about merger between the leagues, which it seems now must wait until at least next year, both Lanier and Maravich appear headed for contracts that will top the reported $1.4 million received by Lew Alcindor last year. This despite the knee injury suffered by Lanier in the NCAA championship tournament that required surgery.

While Lanier had been rumored headed for the NBA and Maravich for the ABA—Lanier was picked by the New York Nets and Maravich by the Carolina Cougars of the ABA—both denied Monday that anything had been settled.

Saying he did not know yet who he'll sign with, Lanier said he would talk to his lawyer Wednesday and "maybe I'll have word for you then." However, he did say "there's more prestige and more competition in the NBA."

The NBA greatly increased its chances of getting Maravich when Atlanta picked him, at least according to his father, Press Maravich who also coached him at LSU where Pete set the all-time major college scoring record and became almost a legend in Louisiana.

The big loser turned out to be San Francisco, which reportedly gave Atlanta the choice in return for the rights to Zelmo Beaty, former Atlanta center who is headed for the ABA. The Warriors apparently have failed to change Beaty's mind, and now have nothing.

San Diego supposedly passed Maravich because of its need for a big forward—Tomjanovich is 6-7—and the cost of Pistol Pete, if it could land him anyway.

In fact, most of the clubs went for big men on the first round. Boston took 6-9 Dave Cowens of Florida State, Cincinnati picked 6-9 Sam Lacey of New Mexico State, Seattle chose 6-8 Jim Ard of Cincinnati, Cleveland went for 6-6 John Johnson of Iowa.

Baltimore selected 6-11 George Johnson of Stephen F. Austin, Phoenix took 6-8 Greg Howard of New Mexico, Philadelphia picked 6-6 Al Henry of Wisconsin, Buffalo picked 6-9 John Hummer and Milwaukee chose 6-9 Gary Freeman of Oregon State.

The only small men were Jeff Petrie of Princeton, picked by Portland; Jimmy Collins of New Mexico State, picked by Chicago; 6-5 Jim McMillian of Columbia, chosen by Los Angeles; John Vallely of UCLA's national champions, picked by Atlanta, and Mike Price of Illinois, selected by the New York Knicks.

All but Henry and Price were selected in early rounds by the ABA, but the NBA is believed to have the inside track with Tomjanovich, Cowens, Petrie and McMillian.

Still, the NBA selected Iseel, Mount, Scott and other ABA signees on late rounds on the chance that the ABA might fold.

Baltimore Signs Lumberjack Star

By THE ASSOCIATED PRESS

The National Basketball Association's Baltimore Bullets didn't forget George Johnson.

Johnson, phenomenal as a sophomore and junior for Stephen F. Austin, hobbled through the 1969-70 campaign with a knee injury while the Lumberjacks became the No. 1 ranked small college team in the nation.

But despite Johnson's slower pace this season, the Bullets made him their No. 1 draft choice in Monday's NBA draft—the only Texas collegian picked in the first round.

"I guess they must have a lot of confidence in me," Johnson reasoned Monday before departing for Baltimore to begin contract negotiations. "They must have seen me when I was a junior, because I didn't set the world on fire this year."

Johnson required knee surgery last August after suffering the injury on a tour of Europe with a State Department basketball team.

He wasn't the only S. F. Austin player considering contract talks today. Four other Lumberjacks were drafted by NBA clubs.

One of the big surprises was SFA's 6-foot-10 Narvis Anderson, who was the 'Jacks' seventh man. Cleveland took Anderson in the seventh round.

Cleveland also took Surry Oliver in the third round. Erwin Polnick was picked by Buffalo in the fourth round and his twin brother Marvin went to Baltimore in the sixth round.

S. F. Austin coach Marshall Brown said he was especially pleased with the outcome of the draft because the Lumberjacks were beaten out in the NAIA national championship tournament, there was talk that the East Texans shouldn't have been ranked the top team.

"Up there (the NAIA tournament) we never did perform like we had all season," Brown said. "This makes me feel a lot better."

Other Texas collegians picked in the 10 rounds included UT-El Pasos' Nate Archibald, San Francisco in the second round; Pan American's Fred Taylor, Phoenix in the second round; Howard Payne's Fred Davis, Atlanta in the fourth round.

TCU's Doug Boyd, Portland in the eighth round; North Texas State's Joe Hamilton, Milwaukee in the ninth round; West Texas State's Dale Blaut, Chicago in the 10th round and Sul Ross' Larry Jackson, Atlanta in the ninth round.

Houston Has Big Golf Lead

HOUSTON (AP) — The University of Houston team held an 18-stroke lead over New Mexico today going into the final 27 holes of the sixth annual Les Bolsted Intercollegiate Golf Tournament.

The Cougars led the New Mexico lobos 551 to 569 after the first 27 holes monday.

Other team totals included Minnesota 592, Centenary 603 and Houston Baptist College 607.

Bruce Ashworth's 104 for Houston paced the individual scoring. Albert Lavato, New Mexico, posted 108 and Arthur Russell and John Mahaffey of Houston 111.

AGGIES, OWLS SACK UP TWIN TRIUMPHS

By THE ASSOCIATED PRESS

The Texas Aggies and Rice Owls scored their runs in lumps Monday as they posted twin victories over Baylor and Texas Christian in Southwest Conference baseball.

The Aggies, picked to finished third this season, slapped home seven runs in the first inning en route to a 7-3 victory over Baylor in the opener, then won the second game 2-1.

The Owls had four-run innings in both games against TCU for 10-1 and 8-6 victories.

In non-conference games, UT-Arlington won two from winless Southern Methodist 8-1, and 6-4; Texas split with Minnesota, winning 6-0 and losing 4-0; and Pan American defeated Arkansas 8-6.

TCU and Rice scheduled a single conference game today. Texas and Minnesota play another twin bill, and Arkansas plays Kansas in San Antonio.

Texas A&M postponed a game with Baylor today because of the death of A&M President Earl Rudder.

Highlights of A&M's big first inning against Baylor were a two-run double by Dave Elmendorf and a two-run single by Larry Smith. Aggie hurler Doug Rau held Baylor to five hits and struck out 13 in picking up his second straight victory. Ken McRay, 2-2, was the loser.

Randy Burchfield slugged an inside-the-park home run to give Rice three first inning runs in their opener against TCU and it was downhill from there.

In the nightcap, the Owls' Dennis Alexander accounted for five Rice runs. He drove home two with a single in the second and clubbed a three-run homer in the fifth.

Jack Miller hit a three-run homer in Texas' five-run fifth inning as the Longhorns won the opener. Larry Hardy was the winner, striking out 12.

Gary Petrich left 10 UT runners stranded in the nightcap to shut out Texas for the first time in 91 games.

A Rice victory over TCU today would put the Owls into a tie for the SWC lead with Texas, each with 3-0 records. The Aggies are 2-0, Baylor and TCU now are 0-2 and SMU is 0-3.

NEED FENCING?
See Or Call
J. C. Skelton & Son
By Hour Or By Contract
CONCRETE POST
CORNER POST
LINE POST
Star Route, Box 54
Phone 573-2030
Ira, Texas

Abe Saperstein's Fabulous
HARLEM GLOBE TROTTERS
MAGICIANS OF BASKETBALL
In Person!

SUNDAY AFTERNOON
APRIL 5th—2:30 P.M.
All Seats Reserved
$2.50—$3.00 & $3.50
Youths - 12 & Under 1.00 Off
Tickets Now On Sale At
COLISEUM & ROGERS
For Ticket Information
Call 573-8811
Scurry County Coliseum

The Importance Of Surroundings

When your mind is troubled, natural beauty can be a great comfort . . . a source of inspiration and uplifting.

At Bell-Seale Funeral Home, we're well aware of the importance of surroundings. We provide an establishment whose dignified and tasteful appointments help to set the mind at ease and restore a sense of balance.

Bell-Seale
FUNERAL HOME
310 AVENUE S

CLASSIFIED ADS

FOR BEST-ACTOR OSCAR

Burton Campaigning Briskly

By BOB THOMAS
Associated Press Writer

HOLLYWOOD (AP) — For a man who claimed he had no chance to win, Richard Burton seemed to be campaigning briskly.

Burton and his wife, Elizabeth What's-her-name, had ventured northward from their Puerto Vallarta hideaway for a round of interviews. It was the largest flurry they'd had with the press in some time, and that may or may not have been caused by his candidacy for the best-actor Oscar because of "Anne of the Thousand Days."

Whatever the reason, it was a pleasure to see Burton, one of the best conversationalists of the occident. He seemed almost reverential when we met.

"Oh, God!" he muttered.

The setting was on a Bel-Air knob overlooking the smog-shrouded Stone Canyon reservoir. This was the home of Elizabeth's mother, and it had been chosen for a chat between the Burtons and Charles Collingswood for a "60 Minutes" show to be aired by CBS Tuesday. Mrs. Burton hadn't appeared, so there was time for a chat.

"I'll be coming back next month to lose the Oscar," Burton said blithely. "I must keep my record intact. Some people did research at the Academy and discovered that I hold the record for the number of nominations for an actor who has never won. Six in all."

During his stay here, Burton also taped a 90-minute interview with David Frost.

I wondered whether the film depression and the resistance to huge salaries for stars had affected the Burtons. He indicated that they continue to get offers but are willing to adjust to the new economics.

"Of course you know Elizabeth was the first star to receive the million-dollar salary, and she remains the highest paid—now she gets $1.25 million plus 10 per cent of the gross. As for myself, poor fellow, I have been unable to break the million-dollar barrier.

"Our next picture will be 'The Defector,' based on my friend Charles Collingswood's novel about North Vietnam; he was one of the few journalists to be allowed into the country. We also will have Gregory Peck in the picture, and his normal salary is $750,000.

"That would mean three million dollars for some film company to pay in star salaries at the outset, and I don't think that's realistic. We would be willing to work at a smaller fee in return for a share of the proceeds.

"I think that's fair. And the gamble can pay off, too. The only other time we did it was in 'Taming of the Shrew,' and we came off very well. Made more than we would have on salary."

Mrs. Burton finally arrived, and her husband greeted her across a crowded room with gestures and sounds of a begging dog. She responded like a clawing cat and disappeared in a bedroom with her hairdresser.

"Milady is not too pleased with me today," Burton said quietly.

Sihanouk Pledges Fight For Power

By THE ASSOCIATED PRESS

From his exile in Peking, Cambodia's deposed chief of state, Prince Norodom Sihanouk, pledged today to fight his way back to power with a "liberation army" supported by "brotherly nations."

Presumably Sihanouk was referring to North Vietnam and the Viet Cong, and Japan's biggest newspaper, Asahi, speculated that his army's spearhead would be the 40,000 or more North Vietnamese and Viet Cong troops now operating along Cambodia's border with South Vietnam.

Asahi said if those Communist forces joined the fight, the conservatives who ousted sihanouk last week could not hold out. The paper speculated that the United States might intervene on behalf of the rightists, but sentiment in the United States and particularly in Congress made this appear unlikely.

Meanwhile little action was reported on the battlefields of the Indochinese peninsula.

The U.S. Command reported a Marine helicopter was shot down Saturday over the lower panhandle of Laos, killing all four men aboard. A spokesman declined to say what the craft was doing there, but it was speculated the men were looking for the missing pilot of an American Skyraider shot down in the northern panhandle Saturday.

It was the first helicopter shot down over Laos since the U.S. Command started reporting aircraft losses there March 10. Ten planes have been reported lost there during that period.

No new ground fighting involving American troops was reported, but American helicopter gunships flying in support of South Vietnamese forces in a battle in the Mekong Delta 120 miles southwest of Saigon were credited with killing 36 enemy troops. The South Vietnamese reported killing another 26, but 11 of the government troops were killed and 30 were wounded.

TV SCHEDULE

KMID MIDLAND Channel 2

KMID—Mon. Thru Fri. Daytime

7:00 Today
9:00 It Takes Tw
9:25 News
9:30 Con'tration
10:00 Sale of Cent.
10:30 Squares
11:00 Jeopardy
11:30 WWW Game
11:55 News
12:00 Girl Talk
12:30 Linkletter
1:00 Days of lives
1:30 Doctors
2:00 Other World
2:30 Bright Promi
3:00 Name Drop.
3:30 Romper room
4:00 Comics
5:00 Rifleman
5:30 Hunt-Brink
6:00 News-wthr
7:00 Rowan&Mar.

KMID—Tuesday Evening

6:30 Jeannie
7:00 Debbie
7:30 Julia
8:00 Movie
10:00 News-wthr
10:30 Tonight

KMID—Wednesday Evening

6:30 Virginian
8:00 Kraft Music
9:00 Bronson
10:00 News-wthr
10:30 Tonight

KCBD LUBBOCK Scat 11

KCBD—Mon. Thru Fri Daytime

7:00 Report
7:05 Farm News
7:25 Weather
7:30 Today
8:25 Report
8:30 Today
9:00 Takes Two
9:25 News
9:30 Con'tration
10:00 Sale of Cent.
10:30 Squares
11:00 Jeopardy
11:30 WWW Game
11:55 News
12:00 Report
12:15 Closeup
12:30 Linkletter
1:00 Days of life
1:30 Doctors
2:00 Other world
2:30 Brightprom.
3:00 Namedropper
3:25 News
3:30 Peyton Place
4:00 Hazel
4:30 Big Valley
5:00 News
6:00 News

KCBD — Tuesday Evening

6:30 Jeannie
7:00 Debbie
7:30 Julia
8:00 Movie
10:00 News
10:30 Tonight
12:00 N. Mexico

KCBD—Wednesday Evening

6:30 Virginian
8:00 Kraft Music
9:00 Bonanza
10:00 News
10:30 Tonight
12:00 N. Mex. rep

KTXS ABILENE Scat 6 & 12

KTXS—Mon. Thru Fri. Daytime

6:30 Farm
7:00 Morning News
8:00 Cap. Kangaroo
9:00 Lucy Show
9:30 Beverly Hill.
10:00 Andy Mayb
10:30 Love of Life
11:00 Where Heart
11:25 News
11:30 Search Tomor
12:00 News
12:10 Weather
12:15 Sheila Rawls
12:30 As World Tur
1:00 Love S. Thin
1:30 Guiding Light
2:00 Secret Storm
2:30 Edge of Nig
3:00 Gomer Pyle
3:30 Gen. Hospital
4:00 A Deal
4:30 Dark Shadows
5:00 Bewitched
5:30 News
6:00 News

KTS—Tuesday Evening

6:30 Lancer
7:30 Red Skelton
8:30 Movie
10:00 News
10:30 M. Griffin

KTXS—Wednesday Evening

6:30 Hee Haw
7:30 Bev. Hillbillies
8:00 J. Cash
:00 Hawaii 5-0
10:00 News
10:30 M. Griffin

KDTV Dallas-Ft. Worth Scat 2

KDTV—Mon Thru Fri. Daytime

7:30 Movie
9:30 Untouchable
9:00 Early news
9:15 Market
9:30 Markets tone
10:00 Dow Jones
10:05 Market
10:30 Market tone
11:00 Market news
12:00 Noon News
12:30 Market News
1:00 Stock Mar
10:30 Movie
12:30 Della
1:30 Markets
2:00 Of. of Pres.
2:30 Dennis
3:00 Bugs B.
3:30 L. Rascals
4:00 Big Top
5:00 F Troop
5:30 M. Adams
6:30 Star Trek

KDTV—Tuesday Evening

7:30 Movie
9:30 Untouchables
10:30 Movie

KDTV—Wednesday Evening

7:30 Movie
9:30 Untouchables
10:30 Movie
12:30 Della

KLBK LUBBOCK Channel 13

KLBK—Mon. Thru Fri. Daytime

6:28 Sign on
6:30 Farm Action
7:00 CBS News
8:00 Capt Kangaro
9:00 Lucy
9:30 Hillbillies
10:00 A. Griffith
10:30 Love of Life
11:00 Where Heart
11:25 CBS News
11:30 Search for T
12:00 News
12:12 F & R New
12:22 Paul Harvey
12:30 World Turns
1:00 Love is Man
1:30 Guiding light
2:00 Secret Storm
2:30 Edge night
3:00 Gomer Pyle
3:30 Gen. Hos
4:00 Make Deal
4:30 Shadows
5:00 Bewitched
5:30 News
6:00 News
6:10 Weather
6:20 Sports Report

KLBK—Tuesday Evening

6:30 Eskimo
7:30 Red Skelton
8:30 Movie
10:00 News
10:20 P. Harvey
10:25 Weather
10:30 Merv Griffin
12:00 Sign Off

KLBK—Wednesday Evening

6:30 He Haw
7:30 Hillbillies
8:00 Med. Center
:00 Hawaii Five-o
10:00 News
10:20 P. Harvey
10:25Weather
10:30 Merv Griffin
12:00 Sign Off

KTVT FT. WORTH Scat 10

KTVT—Mon. Thru Fri. Daytime

6:30 Meditations
6:45 News
7:00 Theatre
8:30 Romper Room
9:00 Jack LaLanne
9:30 77 Sunset St.
10:30 Dr. Kildare
11:30 Gourmet
12:00 News
12:30 Cartoons
100 Movie
245 L. Rivers
300 M mouse
3:30 Flipper
400 Flintstone
4:30 Batman
5:00 Munsters
530 Lucy
6:00 Rifleman
630 Big Valley

KVT—Tuesday Evening

730 P. Mason
830 Peyton PL
9:00 Movie
10:00 News
10:15 Movie
11:15 Movie II
12:30 News
12:45 Meditations
12:50 Sign off

KTVT—Wednesday Evening

7:30 P. Mason
8:30 Peyton Pl.
9:00 Movie
10:00 News
10:15 Movie
11:15 Movie II
12:30 Sports
12:35 News
12:45 Meditations

KWAB BIG SPRING Channel 4

KWAB—Mon. Thru Fri. Daytime

6:25 Sign on
6:30 Farm
7:00 News
8:00 Kangaroo
9:00 Lucy
9:30 Hillbillies
10:00 Griffith
10:30 Love Life
11:00 Heart is
11:25 News
11:30 Search tom.
12:00 Noon show
12:10 Weather
12:15 S.Rawls
12:30 World turns
1:00 Love is
1:30 Guiding light
2:00 Sec. Storm
2:30 Edge night
3:00 Gomer Pyle
3:30 Gen. Hos
4:00 Make Deal
4:30 Shadows
5:00 Bewitched
5:30 News
6:00 News
6:10 Here n there

KWAB—Tuesday Evening

6:30 The Eskimo
7:30 Skelton
8:30 Movie
10:00 News
10:30 M. Griffin
12:00 Sign off

KWAB—Wednesday Evening

6:30 He Haw
7:30 Hillbillies
8:00 J. Cash
9:00 Hawaii Five-o
10:00 News
12:00 Sign off

KRBC ABILENE Channel 9

KRBC—Mon Thru Fri Daytime

7:00 Today
7:25 Harry Hall
8:25 News
9:00 Takes Two
9:25 News
9:30 Con'tration
10:00 Sale of Centur
10:30 Squares
11:00 Jeopardy
11:30 Who, What,
11:55 News
12:00 News
12:15 S. Chappel
12:30 Linkletter
1:30 Doctors
2:00 Other World
1:00 Days Lives
2:30 Bright Promis
3:00 Name Dropper
3:25 News
3:30 That Girl
4:00 Newlywed gar
4:30 Dating game
5:00 Cartoons
5:30 Huntley
6:00 News

KRBC—Tuesday Evening

5:00 Hardy Boys
6:30 Jeannie
7:00 Debbie
7:30 Julia
8:00 Movie
10:15 News
10:30 Tonight

KRBC—Wednesday Evening

6:30 Virginian
8:00 Kraft Music
9:00 Bronson
10:00 News
10:30 Tonight

WFAA DALLAS Scat 8

WFAA—Mon Thru Fri. Daytime

5:59 Inspirational
6:00 Cox
6:30 Real cCoys
7:00 News & Etc.
8:30 Movie
10:30 Donna Reed
11:00 Bewitched
11:30 That Girl
12:00 My Children
12:30 Make Deal
1:00 Newlywed
1:30 Dating Game
2:00 Gen. Hos.
2:30 One Life
3:00 Shadows
3:30 Movie
5:00 News
5:30 What's My L
6:00 News

WFAA—Tuesday Evening

6:30 Mod Squad
7:30 Movie
:00 M. Welby
10:00 News
11:00 D. Cavett
12:35 News
12:50 FBI
12:51 Prayer

WFAA—Wednesday Evening

6:30Nan & Prof.
7:00 Eddie's Father
7:30Room 222
8:00J. Cash
9:00 Humperdinck
10:00 News
11:00 D. Cavett
12:35 News
12:51 FBI
12:57 Prayer
12:59 Sign off

CALL SCURRY Butane Company 573-5721 for prompt gas delivery. Sales and domestic and commercial appliances.

ANNOUNCEMENTS A

CARD OF THANKS A-3

To our many, many friends and acquaintances for all the kind deeds, all the lovely flowers, and expressions of sorrow and regret for the loss of our loved one.

The Mike Moore Family
and Brother, Pat Moore

Political Announcements

The Snyder Daily News is authorized to announce the following candidates for office, subject to action of the Democratic Primary:

COURT OF CIVIL APPEALS (11th DISTRICT)
Austin McCloud

COUNTY JUDGE
Shelby Coker
Joe V. Robinson
Preston Wilson

COUNTY COMMISSIONER PRECINCT NO. 2
Earl (Hassie) Sneed
Earl McDow

COUNTY COMMISSIONER PRECINCT NO. 4
Bill Hairston
Arthur Lee Pieper
Paul Moore

COUNTY CLERK
Beverly Ainsworth

DISTRICT CLERK
Zada Drum Chapman

COUNTY SCHOOL SUPERINTENDENT
Buford Browning

COUNTY TREASURER
Billy Wayne Thompson
Agnes Brown
Charicie Roberson

JUSTICE OF THE PEACE PRECINCT NO. 1
J. P. (Jimmie) Billingsley
Cone J. Merritt

JUSTICE OF THE PEACE PRECINCT NO. 4
T. E. (Tom) Shelburne

STATE REPRESENTATIVE
Renal B. Roseon

AUTOMOBILES B

TRAILERS B-3

TRAVEL TRAILERS, Campers, Pickup Covers and Accessories. Sale, Rent and Storage Space. Snyder Hi-Lo Trailers, 17th Street and Avenue I. Phone 573-7526.

SCOOTERS-BIKES B-8

FOR SALE: 1968 BSA Thunderbolt. 650CC. 4,667 miles on it. Call 573-3689.

BUS. OPPORTUNITIES C

FOR LEASE: Texaco Station. 37th St and Big Spring Hwy. 573-3472.

BUSINESS SERVICES D

ACCOUNTS AUD. D-1

INCOME TAX SERVICE
Fast, Accurate, Reasonable
Night Appointments
17th Year in Business and in Business All Year
Schiebel's Service System
Brownfield Bldg., Room 100
Ph. 573-2177

INCOME TAX ASSISTANCE
Public Stenographer
In Office.
R. W. WEBB
2419 Ave. S
Ph. 573-3777

A-1 BOOKKEEPING SERVICE
Monthly & Hourly Rates
Income Tax Service
Ph. 573-7635

EXTERMINATORS D-6

ROACHES AND silver fish, any size house guaranteed for one year. $11.95 AAA Exterminators 573-9863.

PAINTING-PAPER D-11

PAINTING—WANTED: Spray, brush or roller; interior or exterior. All work guaranteed. Free estimates. Call 573-6219.

MISCELLANEOUS D-26

WANTED: LAWN MOWING & YARD CLEANING
All Work Guaranteed.
Ph. 573-6219

OVERHEAD GARAGE DOOR
SALES & SERVICE
Repair of Any Make
Overhead Doors & Operators
Commercial or Residential
JACK WRIGHT
4002 Ave. U 573-8880

Color Film Processing
One Day Service
High Quality Processing
8-12 Exposures $2.40
20 Exposures $3.99
Keaton Kolor
3840 N. 6th Abilene, Texas

EMPLOYMENT E

HELP WANTED MALE E-1

WANTED:
High line pole climber to relamp ball field lights. We have 90' and 80' wood poles. We furnish bulbs. Pay by pole, contract or hour. For season. May to August. See Jack Farren, Supt. Scurry County Park Dept., Towle Park Barn Office. Call 573-3213.

WANTED:
Permanent position for man who wants to learn nursery and garden center business. Must be willing to learn and do hard work. Apply to Mr. Eoff at Snyder Nursery. 1310 25th. No phone calls please.

HELP WANTED FEMALE E-2

WAITRESSES & KITCHEN help wanted. Apply in person. Phillips 66 Smorgasbord.

"AVON CALLING"
T.V. advertisements pave the way for your "call". Many potential customers eagerly awaiting AVON service. For high weekly earnings and pleasant, interesting work,
Call or Write
MARY COLE
Avon Mgr.
Box 697
Sweetwater, Texas 79556

HELP WANTED MISC. E-3

PART TIME help wanted. Apply in person. Foodway Food Store. 520 E. Hwy.

WANTED: Dishwasher for night. 10 to 6 shift. Johnnies Cafe. 573-3929.

WOMAN'S COLUMN H

BEAUTY SHOPS H-2

PRE-EASTER SPECIAL
$2.00 Off On Any Guaranteed Permanent
Hair Cuts 75c
Lash & Brow Dye 75c
Manicures 75c
Shampoo & Set $1.25
Prices effective all week. These are our specials for March. Be sure and check the paper for upcoming April specials.
CHARLES & SUE'S SCHOOL OF BEAUTY
2207 Ave. S 573-8377

BEAUTY SHOPS H-2

WHY DRIVE TO ABILENE
Our Dome Wiglet $8.95
Our Kanekalon Wigs $18.50
All Hair Pieces On Sale During March ONLY
Bring This Ad
LA PETITE BEAUTY & WIG SHOPPE
3717 Sunset 573-7549

CHILD CARE H-3

WANTED: Baby sitting in my home. Ellen Kennedy. 1009 14th Street.

THE LITTLEST ANGEL
Infant Thru Toddler
3608 Jacksboro
573-9879 or 573-7593

LAUNDRY SERVICE H-5

IRONING WANTED: 107 36th. Call 573-2804.

SEWING H-6

FOR SALE
Crocheted Vests;
Size 4 yr. to Extra Large.
Will Take Orders If Thread Available.
See at 3749 Rose Circle.
573-2810

MISCELLANEOUS H-7

WILL DO house cleaning. Call 573-2934.

FARMER'S EXCHANGE J

FARM EQUIPMENT J-1

FOR SALE: Garden Mark Tractor. 42" mower, electric starter. See at Caprock Material. 2300 Ave. Q. from 8 to 5 P.M. or call 573-2522.

HORSESHOEING & HOOF TRIMMING
Phone 573-9827

MERCHANDISE K

BUILDING MATERIALS K-1

PAY CASH & SAVE
Paneling 4x8 at $3.49
4x8x⅛ C.D. Exterior Glue Plyboard $2.69
4x8x½ C.D. Exterior Glue Plyboard $3.69
VEAZEY CASH LUMBER
Lamesa Hwy. 573-6612

DOGS, PETS, ETC. K-3

FOR SALE: Chihuahua dogs; dachshund puppies; German Shepards. Can be registered. 573-9267.

HOUSEHOLD GOODS K-4

NEW SEWING MACHINES. Zig-Zag equipped; that does everything. Priced only $39.95. Pay $3.00 per month. See them at your home owned store. Allen Sewing Machine Center. 3415 Ave. S. Dial 573-2812.

VACUUM CLEANER Supplies. All makes serviced. Snyder's Vacuum Cleaner headquarters. Allen Sewing Machine Center.

1968 Model Zig Zag Singer. Makes button holes, sews on buttons, makes fancy stitches, darns & monograms. Total price $34.78 or payments of $4.92 per month.
Call 573-2129

CARPETS a fright? Make them a beautiful sight with Blue Lustre. Rent electric shampooer. $1. Roe's Furniture & Appliance.

DON'T BE misled through phoney advertising, the only approved SINGER dealer for Snyder is Allen Sewing Machine Center.

FOR SALE: Dinette set, buffet, pool table. Call 573-2938.

WESTERN MATTRESS
Buy Direct from the Factory
Mattress—Box Springs
Renovate—New—Exchange
Save 50%—New Guarantee
WESTERN MATTRESS
4321 N. 1st Abilene

ELECTROLUX
Sales Service
Supplies
Don Adams 216 31st
573-3747

KIRBY SALES & SERVICE
K. W. Wortham
3111 39th
573-7200

MUSICAL INSTRUMENTS K-6

MUST PICK up small piano and Hammond Organ by March 25th. Will allow person with good credit rating to assume payments on either piano or organ or both. Call or write American Music Co., 209 E. 8th, Odessa, Texas. Phone 332-3711.

Ralph J. Wesson Piano Service
3726 Austin
Phone 573-7488
Snyder, Texas
Tuning and Repairs
Registered Member Piano Technicians Guild

MISCELLANEOUS K-11

WANTED
Old Pocket Knives
Want Remington, Russell, Winchester, KA-BAR, Diamond Edge, Keen Kutter, Case, and others. Especially want Remington Knives with Bullet Emblem on Handle and KA-BAR Knives with Doghead Emblem on Handle. Cash Prices Paid.
BRADY BYNUM, 573-5768
222 32nd St.

MISCELLANEOUS K-11

IF CARPETS look dull and drab, remove the spots as they appear with Blue Lustre. Rent electric shampooer $1. Clark Lumber Co.

SPRING HOUSE CLEANING? Scurry County Assn. Retarded Children will accept usable articles as donations. Call 573-7526 or 573-3726.

HOUSE PAINT SALE!
Latex Reg. 9.29 Gal. 7.99
Oil Base, Reg. 9.29 Gal. 7.99
Kem-I-Coat Reg. 12.00 Now 10.95
SHERWIN-WILLIAMS
3809 Ave. S 573-6161

WANTED TO BUY K-14

WANTED TO BUY: 14'-15' aluminum open front fishing boat. Contact: Charles Guess, Rt. 1, Lorenzo, Texas 79343. Ph. 806-940-3511.

RENTALS L

FURNISHED APTS. L-3

FURNISHED APT. — Upstairs: 2 bedroom. SCAT. Call 573-6725 or 573-5550.

TWO ROOM and three-room furnished apartments. Also two bedroom apartments with or without T. V.; Jack & Jack Realty 573-3452 or 573-3566.

ROOMS: Weekly rates, maid service, ample parking, color TV, free coffee. Ponderosa Motel. 573-9236.

ENGLAND APARTMENTS
3 and 4 room, furnished or unfurnished. TV cable. All bills paid.
Call
B. E. Griggs — 573-5494
Bud England — 573-6150

FURNISHED HOUSES L-5

FOR RENT: Clean furnished two bedroom house, to couple or family with one or two children. Phone 573-5126.

FURNISHED one bedroom house. Bills Paid. Call 573-5550.

UNFURNISHED HOUSES L-6

FOR RENT: Two bedroom house. Fenced yard. 204 38th Place. Call 573-9435 after 5 P.M.

FOR RENT: Unfurnished two bedroom house. 1211 20th Place. 573-5279.

WANTED TO RENT L-8

WANTED: Two bedroom house, brick or stone, 2 baths, large closets with garage or carport; about 1500 sq. ft.; carpeted, with fireplace. Call 573-7020 or 573-5798.

TRAILER HOUSES L-10

FOR SALE: Trailer House 12x60 ft. long. Call or come by after 5:30, 1302 25th St. 573-5394.

REAL ESTATE M

EQUITY BUY WITH LOW INTEREST RATE . . Brick . . 3 bedroom . . Kitchen-den . . 1½ baths . . Fenced yard . . Carpet and drapes . . built-in stove.

Southwest . . 3 bedroom . . newly refinished . . carpet . . small down payment.

Mitchell County . . 160 acres . . 60 cult. . . 20 cotton.

215 34th . . 3 bedroom . . 1½ baths . . new carpet.

TWO OLDER HOMES IN SOUTHWEST SNYDER . . 2811 Ave. W and 3101 Ave. W.

TEAL REAL ESTATE
Building Contractor
Dillard Teal—573-2133
Office 573-2133

HAPPY HOMES REALTY
2608 Ave. S
Office 573-7601

Exclusive Listing—Colonial Hill; large, lovely 3 bedroom, 2 bath, large den. Ideal location to all 3 West schools. Equity buy.

GOOD INVESTMENT — Large 3 Bedroom—2 Bath—Den Fireplace—2 Bedroom rent house in back—not many years left on low int. Rate—Equity buy.

BASSRIDGE ADD.—Nice Brick 3 Bedroom—1½ Bath—fenced—Reasonable Equity and payments.

2249 Sunset—Neat and clean—3 Bedroom, 2 Bath — Double car garage—Equity buy.

3½ Acres—West of town.

For Rent: Trailer Space; 1 acre of land. storm cellar; fenced. $40 a month.

For Rent: 2 bedroom house; 2911 Ave. S.

FHA AND VA BROKER
Anita Arnold 573-7175
Lenora Boydstun 573-6876
Sidney Johnson 573-3236

BASSRIDGE
Want a new home in BASSRIDGE?? . . Unopened because of tight money, interest rates or previous obligations?? . . . WE CAN HELP!!! . . For a limited time, a SMALL DOWN PAYMENT (you'd be surprised how small) will enable you to select the lot of your choice in BEAUTIFUL BASSRIDGE . . WE'LL CARRY THE PAPER!! . . A free and clear lot goes a long way toward the purchase of your DREAM HOME . . Our ALL AMERICAN CITY is on the move and FANTASTIC DEVELOPMENTS are obvious in the immediate future . . . Already PROVEN as Snyder's MOST BEAUTIFUL ADDITION "WITH A VIEW" . . It can only GET BETTER!! . . RESTRICTED, for your protection!!! PLAN your future NOW!!! LET US HELP!!
BASS REAL ESTATE
Realtor-Investment Broker
Ph. 573-6827

HOUSES FOR SALE M-2

SOUTHWEST . . all of the extra items such as refrig. air, dishwasher, carpet . . central heat . . double car garage . . equity buy . . 2249 Sunset.

HERMLEIGH AREA . . 3½ acres . . large house . . total price $7000.00 . . can be financed . . owner being transferred.

EAST . . newly refinished . . small down payment . . 413 30th St. . . $4500.00.

NORTHEAST . . newly refinished . . 102 Browning . . small down payment . . $4250.00.

SOUTHWEST . . . 2 bedrooms, large den . . good carpet . . owner will sell on FHA appraisal . . being painted . . on Sunset.

FARM NORTH . . here is a good deal . . house and plenty of water . . 190 acres . . reasonably priced . . on pavement . . some allotments.

IF YOU HAVE SOMETHING TO SELL, PLEASE CONTACT US. WE HAVE THE BUYER.

STEVENSON REAL ESTATE
South Side of Square
Business Phone. 573-5612
Night & Weekends — 573-5612

1. West — Total Electric Brick. Three Bedrooms, Den, Two Baths.

2. 3 bedroom, den, 2 acres, water well. Terms.

3. Near East School. Two Bedroom Brick. Wall to Wall Carpet.

4. Metal Bldg. 4,000 Sq. Ft. & large lot. Sell or rent.

5. F.H.A. Property shown.

ROSWELL RIGSBY
200 E. Highway 573-7680

1. COMMERCIAL — Lubbock Hi way. 300'x300'. 50'x70' building. 47' water well pumps 120', just out of city.

2. 901 27th, large 2 bdrm., carpeted, fenced. $4500.

3. East—nice 3 bdrm., dble. garage, fence, a real buy.

4. North of city 2 bdrm., elw. low pmts., low down pmt.

5. West 3 bdrm., paneled kit. & den, fence, patio, new loan.

6. West 3 bdrm., dble. garage, 2 bath, REDUCED equity.

7. WEST — SPACIOUS BRICK, den, dble. garage, 2 bath, 3 bdrm. —EQUITY BUY.

8. 2403 Ave. N—2 story—$5500.

MERLE NEWTON REALTY
Merle Newton 3311 Ave. S
Night 573-6928 Phone 573-5732

1. Southwest—Over 2200 sq. ft. plus 2 car garage in this home. Beautiful paneling in den, kitchen & dining area. All electric. Below replacement cost. Sell or consider land trade.

2. Southwest—Nice 3 bdrm. carpeted home — storage house in back yard.

3. North of Snyder—brick home on 14 acres — irrigation — has other income to help pay for this property.

4. Farms near town—West—58 acres good stock farm—well improved. 160 acres North—irrigation well. Good allotments and only $200 per acre.

5. Income property—paying over 7% now with 5 year lease to be renewed. Has potential of 10% or more with lease of balance of property.

6. Investment property — Big Spring Hwy. Near Junior College Area—1 Acre.

BRIGHT & BOX REALTY
Northwest Corner of Square
Office Phone 573-6137
Wilson Bright Home 573-8583
Joe Box Phone 573-5908

HOUSES FOR SALE M-2

$ $ $ $ $ $ $ $

1. 511 27th. Large Older home, 3 Bdrms., 2 bths., Den & Guest house, would lease or rent with purchase option.

2. 2 Bdrms. &, Den, 2 bths. in Colonial Hill, $12,500.

3. 4008 Ave. U, 4 Brms., 1 bth. $6500. No down.

4. 2907 Ave. F. 3 Bdrms., Large kitchen & Dining area. $7500. No down payment.

5. 1800 & 1900 Block, Scott St., 3 Bdrms., 1 bth., $5750.

6. We have Beautiful Building Sites south of park, 100 ft. front lots & some acreage, these tracts can be bought with small down payment.

VA and FHA Properties sold without regard to race, color, religion, or national origin.

JACK & JACK REALTY
311 East Hwy. Ph. 573-3452
Night 573-3566

$ $ $ $ $ $ $ $

Have buyer for small farm with some grass within 20 miles of Snyder.

For Sale—1½ sections of level land 12 miles West of Matador, Tex. Bargain.

KEY REAL ESTATE
P.O. Box 567
Snyder, Texas 79549
Ph. 915-573-2553 Nite 915-573-5271
227 E. Hwy.

BUYING OR SELLING?

3 BR—2 bath, aluminum siding, $7500.

3 BR—3 bath, asbestos siding, Highland Park Addition.

2 BR east side, $5,000, real good buy.

60 acres, 3 BR house, irrigation, good water, west of town, $[illegible]

640 acres, 450 in cult, 130 ac. cotton, 160 in feed, $133 per acre.

160 acres in South part of county, all in cult. Good allotments, ½ mineral go.

1200 acres of Fisher Co. farmland, 1000 acres in cult, 300 ac. cotton allotment, 365 lb. yield, cotton check—$13,231.67. Plenty of water, ½ minerals go. $225 per acre.

160 acres North of town, plenty of water, good farming land, irrigated with 700 gal. water per minute. Small down, balance at 6% interest.

FORREST W. BEAVERS
Realtor Insurance & Loans
103 Brownfield Bldg.
Phone 573-8472
Forrest Beavers 573-6467
Virginia Elms 573-3713

BUYING OR SELLING YOUR HOME?
COMPLETE REAL ESTATE SERVICE

"Spanish Design" It's brand new and beautiful. All brick, double garage. Extra large "family room" with wood burning fireplace. The kitchen has all modern-day built-in appliances. Three bedrooms, 2 baths, wall to wall carpet and beautiful light fixtures.

"Most For Your Money", a quality house for the young at heart. Excellent neighborhood, close to schools. Lovely 3 bedroom, two baths. Extras galore.

"Everybody Wants" a new home. See this great kitchen den combination. Spacious, three bedroom, 2 baths. Carpet, built-ins, separate utility room, double garage, all brick.

"Excellent West Location"! Clean three bedroom, 2 baths. Large kitchen, new carpet. Fenced back yard.
FHA and VA BROKER

BROWNING REALTY
1906 26th Street
Phone 573-6306 Night 573-3158

FARMS-RANCHES M-6

FARM FOR SALE: 100 acres 12 miles E. of Snyder. 573-7164.

FOR SALE-TRADE M-11

WOULD SELL OR TRADE for land around here. G. I. place at Comanche, Texas. 93½ acres. Call 573-7605.

WOULD LIKE to trade equity in 3 bedroom house in S.W. Snyder for—same on East side or edge of town. Call 573-7407.

Laundromat well equipped, fire proof building has good net revenue, will consider trading for grass land with good two bedroom home and well fenced, in the vicinity of Snyder, Texas.

Motel in Snyder, Texas, 23 units, modern in every respect, clear of indebtedness, good location and and doing good business, will trade for stock farm or ranch in area of 200 miles of Snyder, we consider this a good buy.

We have buyers for one to five acre tract out of City limits of Snyder.

We will pay cash for equities in your homes, will also appraise your home without charge.

For quick sale list your property with us.

R. W. Webb Real Estate
2419 Ave. S Ph. 573-3777

1967 INTERNATIONAL TRAVELALL Custom-Loaded
1962 INTERNATIONAL C-110 V8 Pickup
1967 CHEVROLET ½ Ton Pickup
1963 CHEVROLET 2 ton, long wheel base, 5 speed, 2 speed.
FARMALL 806 Tractors, Diesel or LP
FARMALL 706LP Tractor

SNYDER TRUCK & TRACTOR CO.
E. Highway Ph. 573-6348

AWARD WINNERS — These individuals received awards for their contributions to the Scurry County Association for Retarded Children at the Association's annual banquet, held last night at the Martha Ann Woman's Club. From left, are Mrs. Martha Huddleston, Warren Dodson, Dr. D. K. Ratliff (representing the Kiwanis Club), Mrs. Joye Loyd, Sam McLeod and Kenneth Lynch.

ON PROGRAM— Mrs. Frank Miller (left) was mistress of ceremonies and Dr. Esther Snell was main speaker at the annual banquet of the Scurry County Association for Retarded Children. Dr. Snell is a director of the Cerebral Palsy and Neuro-Muscular Center at Lubbock.

Hope Cited For Retarded Children

There always is hope and progress will continue to be made in the treatment of retarded children.

That was the gist of the message Dr. Esther Snell brought to the annual awards dinner of the Scurry County Association for Retarded Children, held last night at the Martha Ann Woman's Club.

Dr. Snell is a director of the Cerebral Palsy and Neuro-Muscular Center in Lubbock. She also monitored slides of children being treated at the Center. The Rotary Club of Lubbock has helped support the Center since it was organized 22 years ago.

Tremendous improvement has been made over the years in treatment of cerebral palsy, Dr. Snell declared. She said new discoveries in the treatment of retarded persons have been made.

Time is important in the treatment of cerebral palsy victims in particular. Dr. Snell observed.

"Many children can be helped to recover completely if we get them soon enough," she said. She discussed methods for detection of cerebral palsy symptoms in infants.

Mrs. Carol Miller, the mistress of ceremonies, introduced the speaker.

Annual awards were presented by Mrs. Madge Bruce, out-going president of the Association, as follows:

Sam McLeod, employer of the year; Kenneth Lynch, the professional man who has done the most for retarded children; the Kiwanis Club, the most helpful organization; Warren Dodson, parent of the year; and Martha Huddleston, the most interested and helpful citizen.

In addition, Mrs. Joye Loyd was presented a special recognition plaque because she ". . does everything she can do to help retarded children." Mrs. Loyd is incoming president of the organization.

Dr. D. K. Ratliff accepted the award for the Kiwanis Club.

Musical entertainment was provided by the Lamar Junior High School Choir under the direction of Mary Beth Vestal. Alice Hollis provided dinner music.

Michael Ezzell gave the invocation, and Mrs. Louise Sutton gave the benediction.

The Weather Elsewhere

By THE ASSOCIATED PRESS

	High	Low	Pr.
Albany, cloudy	41	35	.03
Albuquerque, clear	68	33	
Atlanta, cloudy	59	32	
Bismarck, cloudy	43	26	
Boise, cloudy	57	42	
Boston, cloudy	45	36	.01
Buffalo, cloudy	34	32	.06
Charlotte, clear	56	28	.02
Chicago, snow	34	34	T
Cincinnati, cloudy	46	34	
Cleveland, rain	40	35	.07
Denver, cloudy	61	34	
Des Moines, cloudy	41	26	
Detroit, haze	47	33	
Fairbanks, M	M	M	M
Fort Worth, clear	73	50	
Helena, cloudy	47	33	.08
Honolulu, M	M	M	M
Indianapolis, snow	52	31	T
Jacksonville, clear	66	47	
Juneau, M	M	M	M
Kansas City, clear	56	37	
Los Angeles, cloudy	77	55	
Louisville, cloudy	46	31	.03
Memphis, cloudy	58	42	.23
Miami, clear	70	54	
Milwaukee, cloudy	47	33	
Mpls.-St.P., clear	37	20	
New Orleans, clear	70	51	
New York, cloudy	48	37	
Okla. City, clear	71	40	
Omaha, cloudy	43	21	
Philadelphia, cloudy	47	35	
Phoenix, cloudy	83	47	
Pittsburgh, rain	38	34	.03
Ptlnd, Me., haze	37	23	.58
Ptlnd, Ore., cloudy	50	42	
Rapid City, cloudy	50	35	
Richmond, clear	59	36	
St. Louis, cloudy	40	33	
Salt Lk. City, cloudy	61	23	
San Diego, cloudy	72	52	
San Fran., clear	73	56	
Seattle, rain	49	42	T
Tampa, cloudy	58	54	
Washington, cloudy	56	35	
Winnipeg, M	M	M	M

(M—Missing; T—Trace)

Indian Woman Is Well Dressed

BOMBAY, India (AP) — The modern Indian woman needs at least six saris and an equal number of matching blouses in her wardrobe, according to a recent consumer preference survey.

The survey showed the floor length saris are the overwhelming favorite dress of Indian women.

Dessert surprise: serve chocolate ice cream with butterscotch sauce instead of the usual chocolate sauce.

Telescope Experiment Scheduled

WASHINGTON (AP) — Princeton University astronomers propose to send a three-ton telescope 80,000 feet above the earth Wednesday and shoot pictures of the stars which they say can't be matched from the ground.

A giant balloon will carry the equipment aloft from the National Scientific Balloon Flight Station at Palestine, Tex., starting an hour before sunset.

From above most of the dust and turbulence of the earth's atmosphere, the telescope will photograph two distant planets, Uranus and Jupiter, and two kinds of nebulae-clouds of gas and dust in interstellar space.

The 36-inch-diameter eye of the telescope also will be aimed at the heart of another galazy—the Seyfert galaxy with its bright nuclei resembling quasars-quasi-stellar sources.

The National Aeronautics and Space Administration said Monday the photographs should have three times the detail of the best of the ground-based telescopes.

The balloon system will tower 660 feet tall from the tip of the balloon to the bottom of the three-story-high telescope.

It will stay aloft through the night and will be returned to earth the next morning.

Called Stratoscope II, the project is expected to provide clues on the processes involved in the birth and death of stars.

The 5.5 million-cubic-foot balloon was built by G. T. Schjeldahl Co. at Northfield, Minn. Perkin-Elmer Corp. of Norwalk, Conn., designed and built the telescope. Vitro Laboratories at Silver Spring, Md., and RCA Laboratories at Princeton, N.J., developed the radio-television sistem that will be used to aim the telescope at the remote targets.

The project is supported jointly by NASA and the National Science Foundation.

The United States buys nearly half the global supply of coffee. More than a billion dollars a year is spent to provide each U.S. resident with an average of 750 cups of coffee.

TAX ANSWERS

This column of questions and answers on federal tax matters is provided by the U. S. Internal Revenue Service and is published as a public service to taxpayers. The column answers questions most frequently asked by taxpayers.

★ ★ ★

Q) My only income last year was from a summer job between semesters at college. To get a refund, can I just send in my W-2 or do I have to fill out a whole tax form?

A) You must file a tax return to obtain any refund due. Copies of Form 1040 and instructions are available at local IRS offices as well as many banks and post offices if you did not receive one in the mail.

If you read the instructions, you should have little difficulty completing your return.

Q) What's the tax difference between alimony and child support payments?

A) Alimony is considered taxable income to the recipient and has to be reported. Alimony payments are allowed as a tax deduction for payers who itemize.

Child support payments on the other hand are not taxable and do not have to be reported for tax purposes. No deduction is allowed for these payments, but they might be a factor in determining who can claim the child as dependent.

Divorce or separation agreements usually specify whether a payment is alimony or for child support.

Q) My brother and I each contribute 1-3 the support of our grandfather, he furnishes the remainder of his support from his Social Security. Can either of us claim him as a dependent?

A) The support test for claiming your grandfather as a dependent has been met since each of you contributes over 10 percent of his total support and the sum of your contributions was over half of his support.

When this and the other dependency support tests are met, then either of you, but not both, may claim your grandfather as an exemption. The person not claiming the exemption should complete Form 2120, Multiple Support Declaration, which should be filed with the return of the one claiming the exemption. Form 2120 can be obtained from your local IRS office.

Q) I lost the forms needed to deposit taxes withheld from my employee's wages. Where can I get more?

A) Write to either your IRS district office or the service center where you file your returns. Give your business name and address, and employer identification number.

Be sure to indicate the type of tax and the taxable period for which you need the Federal Tex Deposit forms.

Q) I drive over 40 miles a day going back and forth to work. Can I take a mileage deduction for this?

A) No, commuting is a personal expense under our tax laws and not deductible. However, you can deduct the state gas tax you pay as a result of your driving.

A table to help you figure this deduction is in the 1040 tax package on Page A-1. The deduction is based on the gas tax rate in your state and the number of miles you drive.

Q) I'm claiming a deduction for the braces my daughter needs to straighten her teeth. Should I send in the dental bills I've paid with my return?

A) No, but keep them for your tax records. They will be needed if this item on your return is questioned.

Q) Are tips considered taxable?

A) Yes, and they must be included in gross income. Also, cash tips of $20 or more that you receive in a month while working for any one employer should be reported to that employer. This will enable your employer to withhold Social Security and income tax on tips from your salary.

Q) The address shown on the label that came with my return is wrong. Should I correct it?

A) Yes, make the change right on the label and send it back on the return you file so that IRS records can be corrected.

Q) I have two sources of income, a regular job and part-time work for myself. Do I have to pay both social security and self-employment tax?

A) It depends on the amount of your wages. The maximum amount of income subject to social security and-or self-employment tax is $7,800. If your wages reached that total, then no self-employment tax has to be paid.

If your wages were under $7,800, then you should pay self-employment tax on part or all of your earnings from self-employment but only if your net earnings from self-employment are $400 or more. Remember the combined total subject to social security and self-employment tax is $7,800.

Q) I'm itemizing deductions. Can I deduct the service charges I pay in installment purchases?

A) The interest portion of service or finance charges is deductible. If this amount is not stated separately, you may deduct the lesser of an amount equal to six percent of the average monthly unpaid balance or the actual charge for the year.

Knowlton Welcomed At West Point

WEST POINT, N.Y. (AP) — Amid the ruffles and flourishes of a military band, punctuated by the roar of saluting cannon, Maj. Gen. William A. Knowlton has taken over officially as superintendent of the United States Military Academy.

Knowlton, 50, became the academy's 49th superintednent as a 13-gun salute echoed across the Hudson River valley welcoming him Monday to the post vacated last Wednesday by Maj. Gen. Samuel W. Koster.

Koster resigned after he was charged, along with 13 other officers, with derelicition of duty in investigating the alleged massacre of civilians at My Lai in Vietnam two years ago.

Use Daily News Classified Ads. — Phone 573-5486.

WINS HONORS— Douglas Horn Jr., son of Mr. and Mrs. Douglas Horn of Jefferson, formerly of Snyder, was named best all around senior boy at Jefferson High School. He is an honor student and football player and plans to attend Texas A&M University. He is the grandson of Mrs. Bunker Hill of Snyder.

Cancer Drive Begins Here

The Special Gifts Division of the Scurry County Unit of the American Cancer Society is at work this week on its part of the annual Crusade.

Mrs. Helen Hatter, special gifts chairman, said her committee members would be at work through March 26.

Here's how funds contributed to the American Cancer Society in Texas were spent last year: research, 38 per cent; professional education, fellowships and services, 15 per cent; public education, 21 per cent; service to patients, 23 per cent; development of program and administration, 5 per cent; campaign materials and conducting crusade programs, 9 per cent.

Agency Studying Mass Transportation

AUSTIN (AP) — Getting Texas off the streets and into mass transportation is now getting the attention of a new state agency.

The Texas Mass Transportation Commission held its organizational meeting Monday.

Vernon McGee, Gov. Preston Smith's assistant for program development, read a speech prepared by the governor.

"While the commission cannot afford to have a narrow outlook, I suggest that special emphasis might be placed on the transportation needs of non-drivers such as the young, the aged, the poor and the handicapped," Smith said.

Researcher Builds Mosaic Mouse

By BRIAN SULLIVAN
AP Science Writer

SAN ANTONIO, Tex. (AP) — Beatrice Mintz has built a better mouse. Dr. Mintz is a cancer researcher and her new kind of mouse is a "mosaic mouse,"—one with four parents.

So far Dr. Mintz has bred more than 1,000 mosaic mice, each one with two mothers and two fathers.

And so far, she said, the multiple parentage hasn't resulted in any unusual generation gap —all the offspring of the mosaic mice are normal.

Dr. Mintz, a senior member of the Institute for Cancer Research in Philadelphia, said Monday that mosaic mice are better for studying genetic diseases than mice with the normal complement of parents.

Here's how she does it:

Two fertilized mouse eggs, each with its own set of parents, are allowed to divide a few times in their original mothers.

Then the young embryos are removed from the original mothers and placed in a culture medium in the laboratory where they continue developing.

At this point, a chemical is used to dissolve the membrane around each embryo and the pair of embryos is pushed together with a small glass rod.

The cell surfaces stick firmly to each other and the still normal, but double-size embryo is formed. This mosaic giant is then placed by surgery into the uterus of a "pseudo-pregnant" female mouse.

A "pseudo-pregnant" mouse is one that has been mated with a sterile male. In her, the giant embryo soon returns to normal size.

"We've raised over a thousand of these to ripe old age," Dr. Mintz told a seminar for science writers held by the American Cancer Society.

The first mosaic mouse was born on New Year's Day in 1965 and since then the Philadelphia laboratory has been studying gene control of cell differentation, genetic diseases, mechanisms of aging, brain organization and behavior.

Right now, Dr. Mintz said, she's thinking of trying to make a mosaic mouse from six parents.

Laos has no paved roads, no railroad and few telephones. Two-thirds of its 91,428 square miles are mountainous jungle, dotted with villages averaging about 200 inhabitants.

DRIVE AN LTD

DENSON CAR RENTAL
300 E. Hwy. 573-3912

REVIVAL MEETING
At
Green Hill Baptist Church
208 Ave. S
SNYDER, TEXAS

For what shall it profit a man, if he shall gain the whole world, and lose his own soul? Mk. 8:36.

MORNING SERVICES
At 10:00 A. M.
With
Bible Study and Prayer
EVENING SERVICES
At 7:30 P. M.
PRAYER MEETINGS
Each Evening at 7:00
There Will Be Special Music Each Evening

BRO. JACK BADGERO
Evangelist, From Ft. Worth, Texas

March 22nd thru 29th

OPEN ADMISSION POLICY

It is the policy of Hillcrest Lodge, Inc. to admit and to treat all patients without regard to race, color, or national origin. The same requirements for admission are applied to all and patients are assigned within the Lodge without regard to race, color, or national origin. All persons and organizations having occasion either to refer patients for admission or to recommend Hillcrest Lodge are advised to do so without regard to the patient's race, color, or national origin. All facilities and services of the Lodge are available for use by all, regardless of race, color, or national origin.

(s) MRS. RAYE NEWTON
ADMINISTRATOR
HILLCREST LODGE, INC.
5311 Big Spring Highway
Snyder, Texas

When you flip that switch at any hour
What comes on is
People power

People power is kilowatts . . . and more. It's the efforts of 2600 men and women and the way they do their jobs that are most important in providing the kind of service you want.

TEXAS ELECTRIC SERVICE COMPANY
People power . . . at work for you

Texas A&M University Head Earl Rudder Dies Tuesday

HOUSTON (AP) — Earl Rudder, 59, president of Texas A&M University System and an officer who led the D-Day charge across the Normandy beaches in World War II, died Tuesday.

Rudder suffered a cerebral hemorrhage Jan. 29 although the diagnosis at first indicated a heart attack. He was moved from College Station, main campus of Texas A&M, to a Houston hospital.

The Normandy hero died at St. Luke's Episcopal Hospital at 5:10 p.m. but news of his death was held up nearly three hours while members of his family were notified. The family requested this procedure.

Rudder was a true hero of the last worldwide conflict. Then a lieutenant colonel, he organized and trained the 2nd Ranger Battalion and personally led it in scaling the 100-foot cliffs under heavy enemy fire.

He suffered two wounds in the engagement but continued to lead the men. The battalion suffered 50 per cent casualties.

Gen. Omar Bradley, then commander of U.S. forces in Europe, commented,

"No soldier in my command has ever been wished a more difficult task than that which befell the 34-year-old commander of this Ranger force."

The future university head also led the 109th Infantry Regiment which played a major part in repulsing the Germans in the Battle of the Bulge.

Rudder continued as an Army reserve officer while in civilian pursuits and retired as a major general in 1967 after 35 years' service.

His decorations included the Distinguished Service Cross, Legion of Merit, Silver Star, Bronze Star with oak leaf cluster; Purple Heart with oak leaf cluster; French Legion of Honor with Croix de Guerre and Palm and Belgian Order of Leopold with Croix de Guerre and Palm.

But Rudder appeared proudest of the fact that A&M underwent no student disorders as had other colleges in recent years, although one occurred shortly after World War II before he became president.

He returned from the wars to the calm life of businessman and mayor of Brady, Tex., but his peace was short-lived. Officials called on him in 1955 to straighten out the General Land Office whose chief, Bascom Giles, had been ousted and was on his way to prison.

That same year Rudder took over command of the 90th "Texas Own" Infantry Reserve Division.

He served one and a half years as vice president of A&M, became president in July of 1959 and was named president of the farflung system in September of 1965.

When he became president of the college, it had 7,527 students. Now it is co-educational, attracting 14,000 students from all states and 75 foreign countries.

The university reached into research and graduate studies in a major development and doubled the value of its buildings after he assumed leadership.

The A&M system Rudder headed includes the university, Tarleton State College, Prairie View A&M College, the Texas Forestry Service, the Texas Maritime Academy and the Texas Agricultural Extension Service.

Rudder was outspoken in his distaste for students and others causing disturbances. A year ago he warned any potential troublemakers with aims on A&M:

"They will have a hell of a fight. And this pot-bellied president will be in the front ranks leading it."

Rudder was a native of Eden, Tex., almost in the center of the state. He attended Tarleton State College and transfered to A&M in 1930 and lettered in football.

He received numerous honors, including a doctor of laws degree from Baylor University. Former President Lyndon B. Johnson named him to the board of Visitors (Trustees) of the U.S. Military Academy at West Point.

Survivers include his widow; two sons, James E. Rudder Jr. of Oklahoma City and Robert Rudder of College Station; and three daughters, Mrs. M. M. Walton of Midland, Mich.; Jane Rudder of Hearne. and Linda Rudder, a student at the University of Texas in Austin.

STILL MISSING — Peggy Rahn, 9, left, and Wendy Stevenson, 8, both of Pompano Beach, Fla., have been missing since December when they went looking for ice cream at the beach — and never came back. (AP Wirephoto)

PATCO Threatens Tie-Up

WASHINGTON (AP) — The Professional Air Traffic Controllers Organization has threatened to tie-up the nation's skies Wednesday in a dispute over the transfer of three men from Baton Rouge, La.

A spokesman for PATCO said members would "withdraw services" from key terminals and snarl the orderly flow of airplanes across the United States.

Carl Evans of Dallas, southwest regional coordinator for PATCO, predicted the action would force every major airport in New Mexico, Arizona, Texas, Oklahoma, Louisiana and Arkansas to shut down.

Paul Jenkel of Salt Lake City, a member of the PATCO board of directors, called the transfer of the three men "a deliverate attempt to break up a PATCO stronghold at Baton Rouge."

Chill Clings To Northeast

By THE ASSOCIATED PRESS

A raw March chill clung to the nation's northeastern quarter today while a surge of winter cold and snow swirled toward the northern Rockies and Plains.

Stockman's warnings were issued in the Dakotas, Colorado, Wyoming and the Nebraska panhandle. Travelers going into the Colorado mountain country also were warned of approaching cold weather, strong northnerly winds and widespread snow.

In the East, light snow occasionally mixed with rain fell from the lower Great Lakes and central appalachians into northern New England. Snow flurries distued scattered areas from the middle Missouri Vallex into the Midwest.

Gale warnings flew along the Washington coast. Rain spilled inland to Idaho and Montana. Clear and dry weather dominated most of the southern half of the country, but a frosty chill lingered over the southeast outside Florida.

Temperatures before dawn ranged from 7 at Grand Forks, N. D., to 63 at Blythe, Calif.

LTV Test Pilot Parachutes To Safety

GREENVILLE, Tex. (AP) — B. L. Guttery, chief test pilot for Ling-Temco-Vought Inc., parachuted to safety Monday moments before his experimental airplane crashed in a cotton field near Dixon, just east of here.

A company spokesman said the plane was an L450F, a modified glider with a reciprocal engine. The plane is being developed for possible use as a drone communications plane.

The spokesman said Guttery bailed out after experiencing difficulty at 10,000 feet. He suffered what were termed only minor injuries.

The ship, a non-military type, is capable of operating above 45,000 feet up to about 24 hours.

The spokesman said the plane first flew about a month ago.

Midlander Named As FAA Deputy

WASHINGTON (AP) — President Nixon nominated Kenneth M. Smith of Midland to be deputy administrator of the Federal Aviation Administration Monday.

Smith, 50, is president and chief executive officer of Windecker Research Inc. of Midland. He was an executive in the aircraft industry from 1939 to 1962.

He will replace David D. Thomas, who resigned.

Snobbery Hampers Education

AUSTIN (AP) — Intellectual snobbery keeps thousands of youngsters from getting the vocational training they should have, Gov. Preston Smith and the state's top labor leader say.

Smith and Hank Brown, state AFL-CIO president, addressed the Governor's Conference on Technical-Vocational Education Monday.

Smith called the conference to inform citizens of the need for vocational training and to receive their ideas.

"Through educational snobbery we often wrongly limit the desire of people to work in the skilled and the technical fields. By our 'college or disgrace' concept, we constrain their abilities," Smith said.

"For a fast-changing society in which half our working force must be retrained three times in their working lives because of technological innovations, that system of education is ill-fitting."

Two More Texans Die In Vietnam

WASHINGTON (AP) — The Defense Department Monday announced the names of 23 men killed in action in the Vietnam war.

They included Army Pfc. Jesus H. De Leon, son of Mr. and Mrs. Nabor A. De Leon, 242 Brenner St., San Antonio; and Army Pfc. Preston D. Sharp, husband of Mrs. Barbara J. Sharp, 329 East Curtis, Orange.

Team vegetables from the pantryshelf. Add drained canned whole-kernel corn to canned stewed tomatoes and heat.

CORN DOGS
19c
Good Thru Friday
THE DAIRY QUEEN
BIG SPRING HIGHWAY

WAYNE BOREN CLYDE HALL
Snyder Insurance Agency
COMPLETE INSURANCE SERVICE
P. O. Box 530 Snyder, Texas
1820 26th St. Phone 573-3163

Radar May Aid In Smog Fight

By JOHN PHILIP SOUSA
Associated Press Writer

SAN DIEGO, Calif. (AP) — A German-born scientist says a new U.S. Navy radar system sensitive enough to spot a housefly 10,000 feet up may prove useful in smog research, forecast and control.

The radar was designed and developed at the Naval Electronics Laboratory Center in San Diego by Dr. Juergen H. Richter, a 32-year-old native of Munich.

"We've made recordings which clearly show insects surfing on the waves of atmosphere," he said in an interview Monday.

The new radar allows U.S. scientists to monitor the lowest part of the atmosphere—the troposhere—almost continuously, Richter says.

Radar equipment available before Richter developed his system was unable to cope with certain atmospheric conditions which distort radar waves and give observers an incorrect picture, he said.

Even though a target may be observed with the naked eye, he said, little-known atmospheric phenomena previously made it impossible for the same object to be observed in a radarscope no matter how sophisticated the equipment.

Before Richter began his work, Navy scientists say little was known about the lower atmosphere because conventional soundings made by balloons and aircraft could be carried out only under favorable conditions.

The new radar, able to observe the skies constantly, is considered a valuable tool for monitoring the height of smog-spawning inversion layers, when a cold air mass is trapped in a basin with warm air above, Richter said.

"The knowledge of the presence, height and behavior of the inversion is absolutely necessary for smog research, forecasting and control," he said.

His system is also valuable in forecasting fog near airports, said Richter, because meteorologists will be able to predict from the height of the inversions when the fog will lift.

Richter said the radar also allows scientists to study clear air turbulence, a condition that causes aircraft to be buffeted without warning.

Career Corner

by Joyce Lain

what job would you like to see explored in this column?

PERSONNEL TIPS FOR SMALL BUSINESSMEN

MINI-ENTREPRENEURS will benefit from an interesting and helpful new Small Business Administration booklet, "Human Relations in Small Business." This 38-page publication covers such points as building worker morale, how to make the right 12 steps in personnel selection, workers' vs. company needs, job attitudes, orientation and training, and continuing good personnel relations.

FOR A COPY, send 30 cents and a gummed return mailing label to Superintendent of Documents, Washington, D. C. 20402.

• • •

What career would you like explored in this column? Send your topic suggestions to Joyce Lain at this newspaper. Sorry, no personal replies can be given.

(c) 1970 McNaught Syndicate, Inc. All rights reserved.

Bogoslow Wills Estate To Charity

SAN ANTONIO (AP) — Jacob Bogoslow, who scrimped and saved from the time he moved to this country from Russia in 1913, willed most of his estimated $300,000 estate to charity, court records show.

Bogoslow died at a hospital earlier this month at the age of 79. Only a few friends attended his funeral.

His lawyer, Bert Thompson, said Bogoslow made his living as a salesman, traveling from farm to farm in South Texas as a "back peddler" in the early days.

He never married.

When his will was admitted to probate Monday, it was disclosed that almost all of the estate will go to charitable institutions.

Most of it will go to the Jewish Children's Home in New Orleans.

Bogoslow also willed $24,000 to the Jewish National Fund to buy land in Israel for a settlement to be called "Moshav Yaakov Haim Bogoslow." It will be a memorial to him.

Research teams in the United States and in Sweden are experimenting with containers that disintegrate in sunlight when discarded and turn into mulch. A scientist at South Carolina's Clemson University is testing bottles that melt away a few days after being broken.

ferti-lome
Containing DIELDRIN
CONTROLS SOIL INSECTS

A complete, organic-base plant food with Dieldrin added to control soil insects. Effective for weeks after application. Early treatment prevents most insect damage throughout summer.
AND A SPREADER LOANED FREE At SNYDER NURSERY
1310 25th St.

The Snapper V-21
YOU'LL BE GLAD YOU WAITED FOR THIS NEW CONCEPT IN MOWERS!

Cuts and Bags Your Grass and Vacuums Lawns, Walks and Driveways.
COX KEY SERVICE
1411 Ave. S
573-5150

FINAL CLEARANCE ON PECANS
Only A Few Left—NOW
25% Off
ENGLISH WALNUT
12.95 Size NOW 7.95
19.95 Size NOW 12.50
HAVE A FEW BARE ROOT GRAPE VINES LEFT
Reg. Price 90c NOW 50c
FEW PEACH TREES LEFT, BARE ROOT
Reg. Price 3.50 NOW 1.98
PERSIMMON TREES
6-8 Ft.
Reg. Price 8.95 NOW 6.50
SNYDER NURSERY
1310 25th St.

573-3514
SNYDER AMBULANCE SERVICE
Odie Glasscock

Feather Printing
for all your printing needs
Phone 573-6331
2107 25th Street

Foods for a Happy Easter
GOOD THRU SATURDAY

Norbest Hen	Reg. Cured	Hormel Cure 81
TURKEYS Lb. 45c	HAM ½ or Whole Lb. 69c	HAMS Lb. $1.49

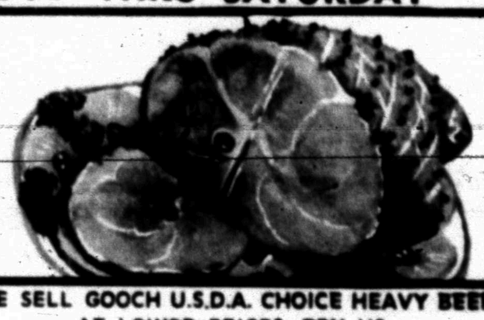

COFFEE Shurfine Lb.	73c
FLOUR Gold Medal 5 Lbs.	49c
SHORTENING Shurfine 3 Lbs.	69c
WESSON OIL Family Size 1½ Qt.	89c
CORN Our Darling Cream Style	5 For $1.00
PORK & BEANS Van Camp, No. 2 Can	5 For $1.00
TUNA Del Monte Chunk Style	3 For $1.00
PINEAPPLE Del Monte 15 Oz. Can	29c
SCOTT TISSUE Family Size Assorted	35c
KLEENEX Tissue 200 Ct.	29c
DOG FOOD Hi-Vi, 50% Horsemeat 300 Can	14 For $1.00
CATSUP Snider 20 Oz. Btl.	25c
TOMATOES Hunt's No. 2½ Can	29c
BOLD Giant Size	79c
FRUIT DRINK Wagner	3 For 89c
TOMATO SOUP Campbell's	2 For 25c
SAUSAGE Shurfine Vienna	4 For $1.00
SUGAR Imperial 5 Lbs.	55c

WE SELL GOOCH U.S.D.A. CHOICE HEAVY BEEF AT LOWER PRICES, TRY US.

BACON Gooch Lb.	75c
ROUND STEAK USDA Choice Lb.	98c
CLUB STEAK Boneless Lb.	98c
STEAK Family Style Lb.	69c
TURKEYS Swift Butter Ball 10 to 12 Lbs.	49c
FRANKS Swift 12 Oz.	59c
ROAST Arm Lb.	83c
PORK ROAST Boston Butt Lb.	65c
PORK STEAK Lean Lb.	69c
FRYERS Grade A Whole Lb.	29c
CHUCK ROAST Blade Cut Lb.	55c
RUMP ROAST Boneless Lb.	95c
CHUCK ROAST Center Cut Lb.	73c

FRESH PRODUCE

STRAWBERRIES Fresh Calif. Ctn.	39c
GREEN ONIONS or RADISHES 2 Bunches	2 For 15c
POTATOES Russets, No. 1 10 Lb. Bag	69c
CABBAGE Green Heads Lb.	9c
CARROTS 1 Lb. Cello	2 For 19c
ORANGES Sunkist Lb.	15c

Kraft MIRACLE WHIP Quart 49c
Golden Brook-O-Day EGGS Medium 2 Doz. For 89c
Shurfine CAKE MIX 4 For $1
Shurfine PEACHES No. 2½ Can 4 For $1

FROZEN FOODS

TATER TOTS Ore Ida 2 Lbs.	39c
PIES Johnston Apple or Peach	59c
POT PIES Morton	6 For $1.00
COOL WHIP Birdseye 9 Oz.	49c
HONEY BUNS Morton Shurfine, 6 Oz.	2 For 49c
ORANGE JUICE	5 For $1.00

OPEN 7 A.M.-9 P.M. SUN. THRU SAT.
WE GIVE GOLD BOND STAMPS
DOUBLE WED.—WITH $2.50 PURCHASE
Early's Grocery & Market
WE DON'T SELL ALL THE MEAT IN TOWN
JUST THE BEST MEAT IN TOWN