THE SNYDER DAILY NEWS

VOL. 8, NO. 206 — SNYDER, TEXAS, FRIDAY, DECEMBER 27, 1957 — EIGHT PAGES—PRICE 5c

Appellate Court Reverses Dallas School Integration Order

NEW ORLEANS (AP) — Dallas need not integrate its schools at mid-term—Jan. 27—the U.S. 5th Circuit Court of Appeals ruled today.

The court reversed a decision by Judge William Atwell of Dallas that the schools must be integrated at mid-term.

The court ordered judgment entered in accord with an earlier appeals court mandate to integrate "with all deliberate speed."

Today's ruling gives the Dallas school system more time to prepare for integration.

That was what the school board asked in the appeal from which today's decision stemmed. The board contended that to integrate Jan. 27 would disrupt the educational system.

Dr. W. T. White, school superintendent, said of today's order: "It certainly would be conducive to orderly procedure to maintain the status quo of the school system throughout the year. This does give us time to study details of integration, which would not be at all possible if we had to integrate at midterm."

The case first entered Federal Courts Sept. 5, 1955, when 28 Negro children sought admission to a Dallas high school, a junior high and six elementary school.

Dist. Judge William Atwell, 88, twice dismissed the suit, and twice his decision was overturned by the 5th Circuit Court of Appeals.

Then, bowing to the appeals judges, he ordered last September that Dallas schools integrate at mid-term. This was appealed by the school board, resulting in today's decision.

Atwell even then appeared reluctant to order the schools integrated. He has said integration will mean displacing white pupils to make room for Negro students in the city's crowded schools.

In one of his decisions, he disagreed sharply with the Supreme Court decision of 1954 which declared segregation unconstitutional. Atwell declared this ruling was based on modern sociology, not on the law and previous court decisions.

He said from the bench, "If there are such things as civil rights, there are civil wrongs. It would be unthinkable, and unbearably wrong, to make white students get out of Dallas schools so as to let in colored students."

Dr. Edwin Rippy, school board president, said recently that when integration comes, eventually about half Dallas' 141 schools will have mixed classes.

Just what plans the school board has for integration have not been disclosed, although it began study-

See COURT Page Two

Youth Admits Slaying To End Mystery

HOUSTON (AP)—A teenager's objection to being called "a rat" brought a dramatic solution early today to Houston's most baffling murder mystery in recent years.

Stuart (Sandy) Lumpkin, 17, was the scared, bushy-haired boy whose voluntary surrender to police brought a confession to the Christmas night slaying of Jay Evans, 15, Lamar High School student.

Lumpkin meekly told Capt. Harry Cole he "was the one who shot and killed the boy in West University Place." His three companions on the ill-fated "joy ride" turned themselves in also.

They are:

David Cave, 18, on leave from the Naval Operations Base at Long Beach, Calif.

Jimmy Price, 17, a roughneck with the Farbanks Well Service Co. and owner of the 1955 pink and white Ford which was the object of a statewide search.

G. T. Lawson.

The four surrendered to Cole in the home of Mr. and Mrs. Lee Price, parents of Jimmy.

The policeman was called into the case shortly after midnight by S. M. Lumpkin, Sandy's father.

Cole previously had encountered the youths during a burglary investigation which resulted in the Price and Lawson boys serving sentences at Gatesville. Cave was on a "wanted" list for jumping bond in the same case.

Evans, son of Mr. and Mrs. J. W. Evans, was felled by a revolver bullet Christmas night while talking with three teenage companions on the driveway of his home.

Sandy told West University Place Police Chief Harold Shipp the shooting was "an accident."

Earlier, he told a Houston radio announcer, Dick Williams, the incident "was the damndest accident you ever saw."

Williams' reference to the unknown killers as a "pack of rats" led directly to Sandy's anger which ended with his surrender.

DOGGIE IN THIS WINDOW ISN'T FOR SALE—The doggie in this window isn't for sale. He followed his master into Marks dress shop in suburban East Point, Ala., went to sleep and got locked in the store all Christmas Day. Police received a call Christmas night when the dog was spotted in the store window having himself a time bowling over Mannikins, Christmas trees and tugging at expensive dresses. Officer Kenneth Byers looks at the dog and over-turned Christmas tree as he waits for store owner to arrive. The mutt was taken to headquarters. (AP Wirephoto)

Egypt Proposes Common Market For Africa, Asia

CAIRO (AP) — Egypt proposed today the establishment of a common market by African and Asian nations to counteract the new European common market.

The proposals was made to the economic committee of the African-Asian People's Conference which opened yesterday with the traditional slogans of Communist propaganda.

The committee heard the proposal by Abdel Razzakh Hassan of Egypt behind closed doors. Some members protested that they wanted to hear a Soviet economic report before debating the idea.

The Russian report was scheduled for a plenary session later. In the past Russia has tried to attract underdeveloped nations to communism by painting glowing pictures of her economic progress.

The European common market of France, West Germany, Italy, Belgium, the Netherlands and Luxembourg, will go into effect Jan. 1. It will throw a single tariff wall around the six nations and provide privileged access to the countries for some products from African areas connected with them.

Some independent African countries have expressed fears that they will have a harder time selling raw materials to the six. Talk of countermeasures has also been heard in Latin-American nations that export to the common market area.

The Egyptian report said an African-Asian common market would promote cooperation among the nations as well as combating the European bloc.

Not a single kind word for the West was spoken yesterday by the 400 delegates from 38 nations and colonies. No more were expected today and the conference will probably go on this way until its scheduled end Jan. 1.

Since the delegations are nonofficial—some are composed of exiles—the conference is unrestricted by the normal diplomatic niceties of governments. The delegaves have used this leeway to lambaste the West.

Some Western observers have long felt that Russia's greatest efforts to win over African and Asian nations were by selling them communism as the best way to prosperity.

The Soviet report came at a time that Russia is stepping up her offers of economic aid to African and Asian nations.

Among targets of speeches at the opening session of the Egyptian-sponsored conference were nuclear weapons tests, the Eisenhower Doctrine, military alliances and foreign military bases.

There is a "gross discrepancy" between governments which continue nuclear tests and people who demand cessation of tests, said Serag el Din Abbas of Indonesia. "The people's movement opposed to atomic warfare is gaining ground," he declared.

An immediate ban on all laws even remotely imposing racial discrimination was asked by Foreign Minister Mohammed Ahmed Mahgoub of the Sudan.

A ban on weapons tests was also asked by the 45-member Japanese delegation, the largest in Cairo.

Four Orphans Leave With Grandparents

LONG BEACH, Calif. (AP)—A St. Louis couple has started home with four orphaned grandchildren in a station wagon loaded with gifts from sympathizers touched by the children's plight.

Roofer Sam Icke and his wife Minnie voiced a "thank you" to all who had helped. Icke's wallet contained a check representing contributions of cash. All will be used for the grandchildren, he said.

Four children here and four in St. Louis were orphaned last week. Mrs. Icke's daughter Mrs. Jennie Abella, 29, and her husband, Navy man Faustino Abella, 31, drowned when the Abella car plunged off a bridge into 10 feet of water.

Seven of the children were Mrs. Abella's by a previous marriage. Four of them — boys — have lived with the Ickes since her marriage to Abella more than two years ago. Living with the Abellas were the wife's three daughters and the couple's young son.

The grandparents drove from St. Louis to Long Beach in 32 hours after learning of the tragedy. They said they'll take it more slowly going back.

County Asks Bids For 12 New Trucks

Bids have been called for on purchase of 12 new trucks by the commissioner's court of Scurry County.

The sealed bids are to be received at the office of the county judge until 10 o'clock the morning of Jan. 13.

Ten of the trucks are to be chassis only, and two are to be equipped with dump beds. Ten used trucks will be traded in, and dump beds from the old trucks will be mounted on the new trucks by the successful bidder.

Building Damaged By Blaze Here

A fire about 10:30 o'clock last night damaged a shed-type building in the 2000 block of Avenue T, D. A. Porter, fire chief, said.

Porter said that one wall of the small building was damaged and the roof was slightly damaged.

Probably cause of the fire was listed as a cigarette.

Unnecessary Burglary

KANSAS CITY (AP)—A thief broke into Goodwill Industries Christmas Day and took three suits and three overcoats. "If someone needed some clothes, they need only have asked and we would have given them some," said Supt. Glenn Bledsoe. "After all, that's our business."

Respiratory Diseases Decline

WASHINGTON (AP)— The Public Health Service reported today that new cases of acute upper respiratory diseases which involved one or more days in bed dropped to an estimated 3,045,000 during the week ended Nov. 30.

That total was the lowest for any week since Sept. 14, when there were an estimated 2,279,000 new cases. It compared with 5,319,000 estimated for the week ended Nov. 23.

The weekly total has dropped consistently since Asian flu apparently reached a peak about mid-October.

The highest weekly total for bed cases of acute respiratory diseases, which include influenza, pneumonia, acute bronchitis and other upper respiratory infections, was 11,933,000 during the week ended Oct. 19.

The weekly estimates are based on samplings made by the U.S. National Health Survey.

They show an average of 2,793,000 persons in bed each day because of upper respiratory diseases in the week ended Nov. 30, compared with 2,875,000 in the preceding week.

The proportion of cases that kept persons in bed three days or more was about 58 per cent in the four weeks from Oct. 27 to Nov. 23, which was about the same as for the preceding four weeks but much higher than the 45 per cent proportion earlier in September.

"This change does not necessarily suggest any increase in the severity of the cases of Asian influenza which are included," the report said. "It can be explained equally well by a shift which undoubtedly took place between September and October toward a larger proportion of influenza cases in the total."

Toll Of 130 Is Forecast

CHICAGO (AP) — The National Safety Council today estimated 130 Americans will die in traffic accidents during the New Year celebration.

The council predicted 180 fatalities on the streets and highways during the Christmas holiday. The total reached 225.

Statistics show that, since World War II, traffic deaths have been substantially lower during the New Year celebration than during the Christmas observance. One big factor is less long-distance travel. The lowest toll since World War II is 93, compiled during the one-day switch from 1946 to 1947.

Device Spots Heart Murmur

WARREN, Mich (AP) — A device that reportedly picks up the heart's tiniest movements is being used to hear heart murmurs that previously eluded the most sensitive instruments.

It is hoped it will aid in earlier detection of heart disease.

The device, developed by Dr. Dale Groom of the Medical College of South Carolina and Yro T. Sihvonen of the General Motors Technical Center here, is in operation at Medical College Hospital at Charleston, S. C.

Known as a capacitance heart sound pickup, it was developed along the lines of a tool the automotive industry uses to measure engine pressure.

The device is contained in a small bell-shaped housing similar to the end of a physician's stethoscope. It receives the sounds of chest wall movements, with a range down to movements of one-half billionth of an inch, and converts them into electrical signals. These signals are reproduced on an oscilloscope where they can be photographed or recorded on tape, not necessary. The subject's chest skin serves as an electrode.

Pair Injured In Odessa Bank Blast

ODESSA (AP)—An explosion apparently caused by gas accumulated above a vault ripped through the First State Bank of Odessa early today.

Two women employes were burned about the face and arms.

The blast tore out the top of the vault, and the ceiling above it. Windows on all sides of the two-story building were shattered.

Charles Perry, president of the bank, said many of its records probably were destroyed but he could not immediately estimate amount of loss.

Mrs. Norma Stewart and Miss Marilyn Haber, who had arrived ahead of other employes, were taken to a hospital with burns. Attendants said the two were not believed to be injured seriously.

The explosion occurred about 7:30 a.m. More injuries presumably were prevented by the fact that most other bank workers had not yet reported for the day.

Firemen said a leaky line apparently permitted the natural gas to accumulate in the floor of the building's second story immediately above the vault, which was at the rear of the bank quarters.

Perry said nearly all the bank except his office appeared damaged.

Two large plate glass windows on the west side of the building were hurled 60 yards across a street and parking lot into an alley.

Fire Victim's Grandchildren Die Of Burns

WEEHAWKEN, N.J. (AP) — Two grandchildren of a heroic woman who perished in a tenement fire yesterday also became its victims.

The body of Mrs. Margaret Doyle, 45 was found in her third-floor apartment after she had insisted that other members of her family go ahead of her down a fire ladder.

Her grandchildren, Marjorie Lucas, 8, and Katherine Galan, 6, both of Edgewater, got out, but later died in a hospital of burns they suffered.

Mrs. Doyle's husband Joseph, 61, who is asthmatic, survived but was hospitalized. Doyle was in fair condition.

Five others were injured, including Union City Patrolman Frank Di Nanno, 34, and fireman Charles Miller, who rushed up the ladder to rescue the Doyles. Di Nanno broke both knee caps.

Origin of the fire was undetermined. The upper two floors of the four-story house were burned.

Cold Front Edges Into West Texas

By The Associated Press

Scattered showers and thunderstorms dampened South Texas ahead of another wave of cool air which pushed into the northern Panhandle Friday.

The Weather Bureau said the new front shouldered past Dalhart about 6 a.m. Temperatures as low as 22 were predicted for the Panhandle and South Plains during the night.

A thunderstorm shortly afterward brought .25 inch of rain around Karnes City and Kenedy, and Cotulla measured .05.

Other moisture figures for the 24 hours ending at 6 a.m. Friday included Alpine .09 inch, Junction .05, San Antonio .03, and Dallas and Del Rio .01 Traces fell at Austin, Fort Worth, Van Horn and Wichita Falls.

Temperatures early Friday varied from 30 at Dalhart to 65 at Brownsville. Thursday's highs covered a range from 53 to 70 in the same two cities, respectively.

The eastern half of the state was cloudy to partly cloudy and skies in the western half were clear to partly cloudy.

The Weather Bureau forecast scattered showers and thunderstorms Friday in all but West Texas. A combination of opposite revolving high and low pressure systems was pushing moist Gulf air over the state.

French Party Leaders Map Plan To End Cabinet Crisis

PARIS (AP)—Party leaders in the French Cabinet turned today to their National Assembly supporters to back a plan to curtail the nation's chronic Cabinet crisis.

Premier Felix Gaillard's Cabinet, which represents the major center parties, approved the three proposals in the plan yesterday. Only the Catholic Popular Republican Movement has already given its support.

The proposals would prohibit deputies from introducing bills to cut taxes or boost expenditures; give functioning governments the right to dissolve the Assembly and seek support for their policies in a nationwide election; and make it harder to turn cabinets out of office.

The key measure is the last one. Instead of votng on confidence in the government, the Assembly would vote on whether to censure it. If censure motions fail to win a majority of the total membership, the government would stay in office. If no motion is introduced, the bill under consideration would pass automatically.

This way an alternate majority to provide a new government would have to exist before a cabinet could be turned out. In the past a minority of deputies have usually brought down a government without offering any basis for a new one.

By giving the government the right to dissolve the Assembly, deputies who want to oust a cabinet would have to balance that against fighting an election to retain their seats.

The Assembly approved Gaillard's 1958 budget last night by a vote of 288-233. Under it France will spend 5,295 billion francs and take in 4,695 billions. This leaves a deficit of nearly 600 billions (1½ billion dollars).

Marquess Is Mum On Visit

KINGSTON, England (AP) — The Marquess of Milford Haven spent 10 hours yesterday at a cottage here with Hungarian-born film actress Eva Bartok and her baby.

The marquess, who was best man at the wedding of Queen Elizabeth II, told newsmen who had spent the 10 hours waiting outside:

"Romance? Marriage? What are you talking about? I was a guest for dinner, that's all."

Miss Bartok's baby, Deana Grazia, was born in a London clinic last October. She refused to name the father. She separated from her fourth husband, Austrian actor Curd Jurgens, in September 1956, and is here on a brief Christmas holiday from film making in Germany.

Milford Haven stayed at the cottage from lunch until late in the evening. His name was linked to Miss Bartok's before she married Jurgens in 1955. The 37-year-old nobleman was divorced by his wife the year before.

CHRISTMAS TV MESSAGE FROM THEIR QUEEN — A London family looks at Queen Elizabeth II on TV screen during Her Majesty's first Christmas Day telecast to the British people. Listening to the queen are Mrs. Sidney Smart and her daughters, Sandra, 4, left, and Barbara, 15, right. (AP Wirephoto)

WEATHER

SNYDER TEMPERATURES: High Thursday, 60 degrees; low, 26 degrees; reading at 7:30 a. m. today, 45 degrees.

East and South Central Texas—Widely scattered showers and thunderstorms this afternoon and tonight, turning colder in interior late tonight. Lowest 35 to 45 in north tonight. Saturday fair and mild.

North Central Texas—Widely scattered thunderstorms and windy this afternoon and mainly in southeast early tonight. Colder with lowest 30 to 40 tonight. Saturday fair and mild.

West Texas—Clearing and windy this afternoon. Fair tonight and Saturday. Colder with lowest 22 to 32 Panhandle and South Plains and elsewhere tonight.

Robber Has Lots Of Time

SAN FRANCISCO (AP)—A short, middle-aged man with his hand deep in the pocket of his heavy tweed coat sidled up to drugstore manager Michael Schachter, 45, and motioned him to the cash register.

Schachter handed him $30.

"More," said the bandit softly.

Schachter handed him another $120, unnoticed by three clerks and four customers in the store.

"Lay down," the bandit ordered. Schachter obeyed.

Police arrived a short time later. They left when other clerks and customers said there had been no holdup.

After checking by radio with headquarters, police returned and found Schachter still prone on the floor. He had pulled a telephone off the counter, called police and maintained his position.

Retiring GOP Senators May Insure Control By Democrats

WASHINGTON (AP) — The decisions of five Republican senators not to run again have tipped the odds strongly in favor of strengthened Democratic control of the Senate in next year's elections.

Retirement announcements by GOP Senators Jenner of Indiana, H. Alexander Smith of New Jersey, Knowland of California, Payne of Maine and Edward Martin of Pennsylvania left some gaping holes for Republican campaigners to fill.

Outnumbered 50-46 by Democrats in the Senate, the Republicans faced an uphill battle even before these five announced they would not seek re-election.

The net effect of these announcments has been to add New Jersey, California and Pennsylvania to the list of tossup senatorial races.

Payne may reconsider in Maine. If he does not, Democratic Gov. Edmund S. Muskie would be regarded as likely to give any other Republican a hard time, provided he ran.

Indiana Republicans, although split, seem confident they won't lose a Senate seat despite the unexpected decision by Jenner to bow out. If Jenner quits before his term ends, GOP Gov. Harold W. Handley might wind up in the Senate with the expectation of running in 1958 for a full six-year term.

GOP Gov. Goodwin J. Knight, crowded out of the race for reelection by Knowland, had expected to get the California Republican senatorial nomination with little or no opposition. But it now looks as though he faces a bitter battle in the primary next June, despite the withdrawal of at least one of his prospective opponents.

Two announced GOP senatorial candidates in New Jersey are Bernard Shanley, former appointments secretary to President Eisenhower, and Rep. Kean.

Martin's proposed retirement in Pennsylvania has not yet brought forth any outstanding GOP candidate to replace him.

There will be 20 Republican Senate seats at stake in 1958 and only 12 held by the Democrats.

Screwballs Needed To Run Space Ships

By ALTON L. BLAKESLEE
AP Science Reporter

INDIANAPOLIS (AP)—A scientist said today that semi-screwballs might make the best crewmen for space ships.

Or perhaps Eskimos or calm Buddhist monks.

The reason is that spacemen will face very tough psychological ordeals on long trips, and will need training or particular mind-sets to do it, said Donald M. Michael, Ph.D., Stamford, Conn.

Space exploring won't be all a delightful easy adventure, he told the American Assn. for the Advancement of Science.

It could mean living for months in cramped quarters . . . so cramped that in human reactions a close buddy becomes insufferable . . . long boredom . . . danger of meteors puncturing the ship . . . few if any games or recreation . . . silence . . . little stimulation of the ordinary human senses.

Dr. Michael, senior research associate of Dunlap and Associates, Inc., said volunteers "will necessarily be personality deviants" because so-called normal people wouldn't take such risks.

But this might not necessarily be so bad because the "normal people might not be able to put up with the psychological problems, he continued.

Schizophrenics or hermits might meet one condition—they don't depend upon others for psychological support. But they might not feel enough social obligation to do their jobs.

Eskimos or Buddhist monks might make good crewmen, since they aren't so concerned with time and are more sedentary, Dr. Michael said.

Some psychological problems might be solved by mixing the sexes, but this "might also add new but not unique grobleins."

HOSPITAL NOTES

The following admissions and dismissals at the two Snyder hospitals are only those whose names have been released by the hospitals.

BATTENFIELD-JONES

ADMISSIONS — Mrs. Frank Robertson, 2705 Avenue O; Mrs. M. C. Hale, Box 1595; Mrs. John Hernandez, Route 2; Karen Sue Carpenter, 2204 Forty-first Street; Mrs. Tom Machen, Route 3; Mrs. Mildred Shipman, 1409 Twenty-third Street; H. M. Lomax, Hermleigh; J. R. Luttrell Sr., and J. R. Luttrell Jr., 2705 Avenue I; C. W. Green, 417 Thirty-fourth Street.

DISMISSALS — F. Y. Rhodes, Summerville, Tex.; Mrs. R. J. Jones, Arah Route; Boyd Noel, Arah Route.

COGDELL MEMORIAL

ADMISSIONS — R. M. Casey, Box 809; David Gould, Route 2; Syble Hatfield, 2505 Avenue G; Nancy Grimmett, 112 Chestnut; Ollie B. Smyrl, 2212 Twenty-sixth Street; Eugene Lewis, 412 Twenty-ninth Street; Joe Glass, Snyder; Bob Browning, Fluvanna; Holland Cook, Snyder; Pearl Walker, 125 Milburn; Joe Wood, 2758 Dalton; Bonita Floyd, Brownfield; Rhonda Ham, Route 3.

DISMISSALS — Aliniz Luis, Hermleigh; Zada Taylor, 2807 Avenue X; Deborah Cotton, Seminole.

Fire Levels Town's Heart

SPRINGHILL, N. S. (AP)—A wind-whipped fire cut the heart out of this coal town's business section early today.

"This is all the town needs," said Mayor Ralph Gilroy. "The worst thing about it is that I'm afraid it will never be built up again."

The 7,000 people of Springhill had never fully recovered from a 1956 mine explosion that took 39 lives. The colliery where the explosion occurred has been sealed up and the other coal pit has produced only occasionally. A government grant was the only means of averting a threatened layoff several months ago.

The two-block area burned out 15 businesses and five apartment houses on both sides of main street. It is believed to have started in a variety store and then fed on paint in a neighboring store, roaring unchecked for 3 hours and 15 minutes.

The only casualty was believed to be an elderly man who suffered a heart attack while being evacuated from a hotel.

Demand For Citrus Fruit Remains Slow

PHARR (AP)—Lower Rio Grande Valley shippers reported today citrus demand remains slow after the Christmas rush and prices of smaller fruit were weakening.

Most shippers believe the market will pick up after the first of the year with prices and demand depending to a large extent on the quality and quantity of Florida fruit.

A freeze in Florida earlier this month resulted in citrus shipments being suspended for a time and a sharp upturn in demand for Texas grown fruit.

Man Summoned For Twin Jury Duty

CHELMSFORD, Mass. (AP)—Edund J. Welch has been summoned to serve on both the Superior Court and U. S. District Court juries, both beginning Jan. 6.

Superior Court Justice Charles E. Bolster said, "It's one in a million for a person to get a twin jury call."

Judge Bolster said he will excuse Welch if he wishes to serve in the federal court.

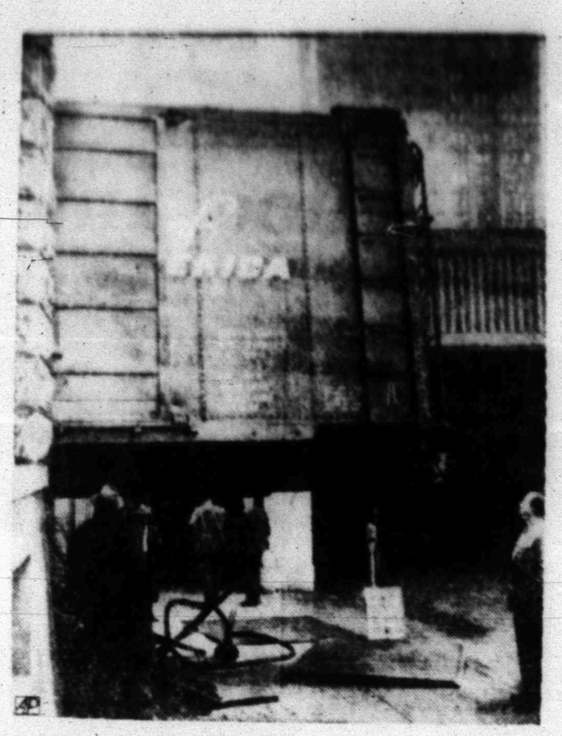

PARKING LAWS VIOLATED — This railroad boxcar rammed through a barrier and came to rest jutting into a sidewalk on one of Birmingham's busiest streets. Sign beneath says, "Park Parallel 2 Hours This Block. The boxcar was there longer than that. (AP Wirephoto)

COURT

Continued from page one

ing the question shortly after the Supreme Court acted.

Rippy did reveal that one plan is for liberal transfers of students who find themselves in a minority in any school.

Negro residential areas are spread throughout Dallas, and if the principle of "school nearest residence" is followed, as many as 20 to 25 schools would be affected immediately by any final order to integrate.

The school board sought without success to obtain a decision from Judge Atwell on what the schools are to do about state aid.

Under a state law passed this year, any Texas school district which integrates without a favorable vote by citizens of the district loses state aid and accreditation. Dallas receives about $1,500,000 a year in state aid.

Atwell in a hearing in December refused to rule. He advised school board attorneys to take the issue first to state courts.

An attorney for the National Assn. for the Advancement of Colored People (NAACP), which had fought through the courts for integration, refused comment today. He is Simpson Tate, regional attorney for the association.

C. B. Bunkley Jr., another Negro attorney who has helped in the case, said he did not want to comment until he reads the appeals decision.

Today's decision was handed down by Judge Richard Rives of Montgomery, Ala.

He made it clear that Dallas school authorities should be "accorded a reasonable further opportunity to meet their primary responsibility (of integrating)."

The court also said that if Negro plaintiffs seeking integration "should claim that the school authorities have failed in any respect to perform their duty there should be a full and fair hearing in which evidence may be offered by any and all parties.

"Further, the court should retain jurisdiction to require compliance with its judgment," the decision directed.

The decision also said:

"We thought, and still think, that this court's mandate made it clear that before a more specific date should be fixed and before any orders or judgments should be entered to require compliance with the judgment directed in that mandate, the school authorities should be accorded a reasonable further opportunity to meet their primary responsibility . . ."

The court denied the petition for a writ of mandamus that the school board had asked this fall to force Atwell to delete a specific date for integration from his order. Instead, the court ruled that the district court must follow the original mandate of the appeals court given in September, which sets no specific date. It ruled that in view of the reversal of Atwell's order, the petition for mandamus against him was not necessary.

Against the plea of the school board that it needed more time, the NAACP has contended that the board has had two years in which to begin integration, since the original suit was filed in 1955.

Forty million valentines were mailed in the United States in 1957.

Battle Over Will Settled

PHILADELPHIA (AP)— A traffic policeman and two bellhops have agreed to settle for $200,000 in a legal battle for the $1,200,000 estate of Mrs. Anna M. Haerer. The remainder of the estate will be divided among four charities.

The out-of-court agreement provides for the trio to split their $200,000 portion. A contest with the charities began when two wills were filed for probate after Mrs. Haerer died July 29, 1955, in the Bellevue-Stratford Hotel.

One will, signed in 1946, left her estate to William T. Miller, 63, a traffic policeman outside the hotel for nearly 30 years; Anthony D'Elia, 51, Bellevue-Stratford bellboy captain for 30 years, and William B. Dexter, a 68, a retired bellboy.

A will signed in 1944 had bequeathed her estate to the Women's Auxiliary of St. Edmond's home for crippled Children, the Women's Auxiliary of Misericordia Hospital and Misericordia Hospital, separately, and St. Joseph's House for Homeless Industrious Boys.

The charities contended the second will was written after the three men exerted undue influence on Mrs. Haerer, who lived in the hotel.

Tokyo Police Search Homes Of Suspects

TOKYO (AP)—Police searched the homes and offices of four government officials early today and seized documents which a spokesman said may lead to their arrest on charges of passing government secrets to the Communists.

A Metropolitan Police Board spokesman said the four were suspected of having passed secret government papers to a Communist agent. The search involved officials of the Ministry of Forestry and Agriculture, Ministry of Finance, and Economic Planning Board.

Whether a network of Communist agents or sympathizers exists within government agencies is unknown yet, the police spokesman added.

Two Persons Killed In Auto Collision

LUBBOCK (AP) — Two persons were killed and three injured last night in a two-car collision at Shallowater, 12 miles northwest of here.

Mrs. H. K. Currie of Littlefield, Tex., and her daughter, Mrs. W. A. Smith, 27, of Pope Air Force Base, North Carolina, were killed.

Blalacks Have Son

PASADENA, Calif. (AP) — It's a baby boy for Boni Buehler Blalack, the plucky former airline hostess who lost an arm and leg in a water skiing accident four years ago. The baby, who weighed in Christmas Day at 6 pounds, 2 ounces, was the first for the ex-hostess and her husband, investment broker Charles Blalack Jr.

Stowaways Will Be Sent Back Home

PORT ARTHUR (AP)—A trio of Italians, who said they bought passage as stowaways to get into the United States, today were awaiting shipment back home, wiser but poorer.

They were arrested in a routine check at a bus station Tuesday in Mobile, Ala. They gave their names as Giovanni Dilluvio, 34, Alberto Maggiore, 24, and Francesco Giallombardo, 24. They said they were natives of Sicily, Italy.

The three men came shore at Port Arthur Sunday and boarded a bus for New York where one of them has relatives.

John Owens, chief immigration officer at Houston, said they paid an unidentified seaman in Rotterdam a total of $840 for "passage" to the United States.

The men told an interpreter they hid behind a tank in the engine room of an Italian ship that docked here. Another seaman, whom they said they didn't see during the trip, slipped them food from time to time.

The men were placed in custody of the ship's captain. The ship was due to sail today or tomorrow.

Second Offense DWI Charge Filed Here

A charge of second offense driving while intoxicated has been filed in justice court by city police against Dee Chester Guinn, 57, Box 232, Snyder.

Guinn was arrested Dec. 25, by city police officers on Avenue Q between Twenty-fourth and Twenty-fifth streets here.

Guinn was convicted on a DWI charge in county court here in April of 1955.

His bond was set at $500, and has been posted by Robert R. Patterson.

The charge will be considered by the December session of the grand jury, which will meet sometime in January, Wayland Holt, district attorney, said.

Slaton Man Ends Jail Term Here

Otis Williams, Slaton, who was convicted on a charge of illegal transportation of intoxicants, was released from county jail here yesterday after payment of his fine and serving his jail sentence.

Earl Abercrombie, sheriff, said Williams was given some credit for good behavior on serving his 90-day jail sentence. He paid the fine of $523.50.

Williams was convicted in county court here last February, but appealed the conviction. The Court of Criminal Appeals denied his plea. He began serving his sentence in October.

Talmadge Rites Set

HOLLYWOOD (AP) — Private funeral services for silent screen star Norma Talmadge will be held tomorrow in a mortuary chapel here. Miss Talmadge, 60, died Tuesday in Las Vegas, Nev.

Finally Gets Citizenship

HOUSTON, Tex. (AP) — John H. (Irish) Carroll, 83, said he jumped ship in Galveston in 1900 and has been in this country ever since, has finally become a citizen.

Carroll, born in Newfoundland, said he worked in many early East Texas oil fields. But when he tried to become a citizen last summer in California, he was told he would have to prove he was in this country before 1906.

He wrote the Houston Post from San Rafael, Calif., asking help and several oil field veterans saw the front-page story and wrote that they remembered him.

Their letters convinced the Immigration and Naturalization Service and yesterday Carroll wrote the Post, "I am now an American, thanks to your paper's assistance and also those others who unselfishly went to bat for me. Thanks again and hurrah for Texas."

TODAY'S MARKETS

FORT WORTH (AP)—Hogs 75; up 50; choice 20.00.

Cattle 50; calves 25; steady; good and choice steers 22.00-25.00; commoner 15.00-22.00; fat cows 15.00-17.50; good and choice calves 22.00-25.00; commoner 13.00-16.00.

Sheep 1,000; steady; good and choice lambs 21.00-22.00; choice yearling wethers 20.00.

AUSTIN (AP)—Poultry steady to higher. East Texas 2½-3½ lb 16-17. Waco 16½. South Texas 16.

NEW YORK (AP)—Cotton was 20 cents a bale lower to 15 higher at noon today. March 36.03, May 36.14, July 33.93.

STOCK AVERAGES
Compiled by The Associated Press

	Indust.	Rails	Utils.	60-Stks
Prev. day	232.7	80.6	71.8	154.3
Week ago	229.0	78.9	71.5	150.7
Month ago	242.9	85.8	71.1	159.9
Year ago	263.3	130.3	71.8	180.7

NEW YORK (AP)—The stock market advanced in active trading early today. Stocks moved up fractions to a point.

Bethlehem Steel was up ¾ at 36⅞. Chrysler up ¾ at 55¾. Santa Fe up ¼ at 17½. General Motors unchanged at 33⅞. Armco Steel up ½ at 43 and Boeing up ½ at 37⅛.

Youngstown Sheet was up ⅞ at 69¾. Westinghouse up ¼ at 62½. Ford off ¼ at 37⅞. U.S. Steel up ⅛ at 51⅜. Standard Oil (New Jersey) up ⅛ at 40 and Pennsylvania Railroad unchanged at 11⅝.

American Telephone, Gulf Oil, Douglas Aircraft and Southern Railway rose fractionally. Anaconda was off ⅛ at 40⅜.

Lighting Is Delayed For Christmas Star

OKLAHOMA CITY (AP) — J. B. Anderson says he may not light his big housetop Christmas star until the middle of January—depending on his wife.

Anderson, father of three adopted children, erected the seven-foot star earlier this month and announced he would flip on the long string of lights bordering it just as soon as the family's expected baby arrives.

He had hoped the baby would arrive by Christmas.

Guatemala Party Rift May Open Door To Leftist Group

GUATEMALA (AP) — Guatemala makes another try at regaining political stability in elections Jan. 19, but a split between the moderates and the Conservatives may open the back door to an active leftist party.

Many observers expect violence no matter what the vote count shows.

Once communism's beachhead in Central America, this strategically located republic has been in political ferment since the assassination last July of President Carlos Castillo Armas, who kicked out the Communists in a 1954 coup.

The country was ruled by the Castillo government until the Oct. 10 elections, in which leftists were kept off the ballot. The government party, the Nationalist Democratic Movement (MDN), then claimed an overwhelming victory for moderate Miguel Ortiz Passarelli.

But his Conservative opponent, Gen. Miguel Ydigoras Fuentes, claimed fraud. Riots brought a military junta to power briefly and forced Congress to nullify the election. Former Vice President Guillermo Flores Avendano is now provisional president.

Now Guatemala will try again to elect a president. Ydigoras again is on the ballot representing the Conservative interests. The MDN has put up Lt. Col. José Luis Cruz Salazar, former ambassador to Washington.

Col. J. E. Ardon, former manager of the national lottery, is running as a lone wolf with negligible backing. But this political unknown may siphon off even more anti-Communist votes from any united front.

There is no candidate with government backing, which often counts heavily in Latin-American elections.

Facing this split in the anti-Communist ranks is Maro Mendez Montenegro of the Leftist Revolutionary party.

Observers doubt that any of the major candidates can gain the necessary majority. This would leave Congress a choice between the two front-runners.

During the campaigning more than a dozen figures of the Communist-tainted regime of President Jacobo Arbenz Guzman have returned from exile either openly or in secret. Some are former Cabinet ministers.

The government has expelled only a few, who were called outright Communists. The others remain.

The Communists are not believed happy with Mendez Montenegro, who has denied any ties with them. But they are reported to be working quietly for him in the hope that his victory would build a bridge for their return to influence.

BIRTHS

Mr. and Mrs. Sylvester Norris, Route 1, Snyder, are parents of a baby girl, born at 1:15 o'clock yesterday afternoon at Cogdell Memorial Hospital weighing five pounds, eight and one-half ounces.

Mr. and Mrs. John Hernandez, Route 2, are the parents of a baby girl weighing six pounds and five ounces born at 7:30 o'clock yesterday morning at Battenfield-Jones Hospital-Clinic.

Mr. and Mrs. Sidel Rios, Route 1, are the parents of a baby boy weighing five pounds and nine ounces born at 5:40 o'clock yesterday afternoon at Battenfield-Jones Hospital Clinic.

Plan Church Wedding

LOS ANGELES (AP) — Television actor Ron Randell, 37, and his 26-year-old wife Laya Raki plan a church wedding within 10 days. They were married in a civil ceremony in London last summer.

THE SNYDER DAILY NEWS

Published Sunday morning and each evening except Saturday by the Snyder Daily News, at Snyder, Texas.
Entered as second-class matter at the Post Office at Snyder, Texas.
HERBERT FEATHER, Publisher
SUBSCRIPTION RATES: By CARRIER in Snyder 35 cents per week. $1.50 per month. By mail in Scurry and adjoining Counties, one year $9.95. Balance of Texas, one year $12.50. All other States $15.00.
MEMBER OF THE ASSOCIATED PRESS
The Associated Press is exclusively entitled to use for republication all news dispatches in this newspaper, also local news published herein. All rights reserved for republication of special dispatches.
Any erroneous reflection upon the character, standing or reputation of any person, firm or corporation which may occur in the columns of THE SNYDER DAILY NEWS will be gladly corrected upon being brought to the attention of the management.
The publishers are not responsible for copy omissions, typographical errors or unintentional errors that may occur other than to correct in the next issue after it is brought to their attention.
All unsolicited articles, manuscripts, letters and pictures sent to the Daily News are sent at the owners's risk and the Snyder Daily News expressly repudiates any liability or reponsibility for their custody or return.

KSNY RADIO LOG
MUTUAL BROADCASTING SYSTEM
1450 kc

FRIDAY EVENING

6:00—Fulton Lewis, Jr.	8:05—Sportscast
6:15—Texaco Local News	8:15—Rhythm at Random
6:20—Frontier Bananza	9:00—News
6:30—News	9:05—Rhythm at Random
6:35—Dinner Date	9:30—News
7:00—News	9:35—Music for Dreaming
7:05—Mystery	10:00—News
7:35—Stay of Today	10:15—Night Watch
7:45—Date Till Eight	10:55—News
8:00—News	11:00—Sign Off

SATURDAY MORNING

6:00—Sign On	9:00—News
6:00—Musical Clock	9:05—Coffee Time
6:10—Social Security	9:30—News
6:15—County Agent	9:35—1450 Club
6:30—News	10:00—News
6:35—66 Sports Time	10:05—1450 Club
6:40—Musical Clock	10:30—News
7:00—News	10:35—Sagebrush Shindig
7:05—Musical Clock	11:00—Home Demonstration Club
7:15—Tunes, Tunes and Temperatures	11:15—Dusty Discs
8:00—According To The Record	11:30—News
8:05—Home Edition Of The News	11:35—Dusty Discs
8:15—Coffee Time	11:45—Religious News
8:35—Coffee Time	

SATURDAY AFTERNOON

12:00—News	3:05—Top Tune Time
12:25—Pigskin Roundup	3:30—News
12:30—News	3:35—Top Tune Time
12:45—Variety Time	4:00—News
1:00—News	4:05—Texaco News
1:05—Musical Matinee	4:10—Top Tune Time
1:30—News	4:30—News
1:35—Musical Matinee	4:35—Top Tune Time
2:00—News	5:00—News
2:05—Musical Matinee	5:05—Jack Tate and His Playboys
2:30—News	5:20—Interlude
2:35—Musical Matinee	5:30—News
3:00—News	5:35—Star of Today

SATURDAY EVENING

6:00—News	8:05—Platter Party
6:05—Melody Time	8:45—Navy Recruiting
6:15—Texaco Local News	9:00—News
6:20—Melody Time	9:05—Holt's Hour Of Rythm & Blues
6:30—News	10:00—News
7:00—Red Raiders Round-Up	10:15—Night Watch
7:35—Platter Party	10:55—Final News
8:00—News	11:00—Sign Off

TELEVISION LOG
Fri., Sat., Sun. Programs

KMID-TV Channel 2 – Midland

FRIDAY	11:00—Ramar	10:15—Christian Science
4:00—2-Gun Playhouse	11:30—Frontiers of Space	10:30—This is the Life
5:30—Lil' Rascals	11:45—Country Style	11:00—Church Service
5:45—NBC News	12:00—Salute to Crane	12:00—Oral Roberts
6:00—Sports	1:00—Pro Basketball	12:30—The Christoppers
6:15—News	3:00—Champ. Bowling	1:00—Million Dollar Movie
6:25—Weather	4:00—Frontier Theatre	2:30—Kingdom of the Sea
6:30—O.S.S. Show	5:00—Get Set Go	3:00—Omnibus
7:00—Pioneer Jamboree	5:30—Temple Bapt. Ch.	4:30—Our Mr. Sun
7:30—Life of Riley	6:00—Dan'sSmool Report	5:30—Disneyland
8:00—Highway Patrol	6:15—Wthr., News, Sports	6:30—All Star Theatre
8:30—Martin Kane	6:30—Telephone Time	7:00—Steve Allen
9:00—Cavalacde of Sports	7:00—Perry Como	8:00—Dinah Shore
9:45—Red Barber's Cor.	8:00—Silent Service	9:00—Loretta Young
10:00—News, Wthr, Spts.	8:30—Wyatt Earp	9:30—Boots & Saddles
10:20—Lawrence Welk	9:00—What's It For	10:00—News Spts.
12:00—Sign Off	9:30—Your Hit Parade	10:10—Weather
SATURDAY	10:00—News, Wthr Spt	10:15—Bible Forum
8:30—Cartoon Clubhouse	10:20—Walgreen Mystery Th	10:45—Late Show
9:30—Ruff and Reddy	12:00—Sign Off	12:00—Sign Off
10:00—Fury	SUNDAY	
10:30—Count of Monte	10:00—Industry on Parade	

KCBD-TV Channel 11 – Lubbock

FRIDAY	10:00—Fury	SUNDAY
6:00—News & Sports	10:30—Space Ranger	11:55—Sign On
6:10—Weather	11:00—My Little Margie	12:00—Wizard
6:15—Here's Howell	11:30—Junior Auction	12:30—Frontiers of Faith
6:30—Jim Bowie	12:00—Movie	1:00—To Be Announced
7:00—C. of Last Resort	1:00—Pro Basketball	1:30—Wisdom
7:30—Victory at Sea	3:00—Movie	2:00—Lawrence Welk
8:00—M Squad	5:30—Lone Ranger	3:00—Omnibus
8:30—Thin Man	6:00—Navy Log	5:00—Zorro
9:00—Champ. Bowling	6:30—People are Funny	5:30—Twelfth Night
10:00—Tombstone Territory	7:00—Perry Como	7:00—Steve Allen
10:30—News, Wthr. Spts.	8:00—Polly Bergen	8:00—Dinah Shore
10:50—Movie	8:30—Gisele Mackenzie	9:00—Loretta Young
SATURDAY	9:00—What's It For	9:30—Highway Patrol
7:30—Adventures In Educa	9:30—Your Hit Parade	10:00—Broken Arrow
8:00—Roy Rogers	10:00—TBA	10:30—News Weather
9:00—Howdy Doody	10:30—News, Wthr. Spts.	10:45—Sports
9:30—Ruff and Reddy	10:50—Channel 11 Theatre	10:50—Movie

CHANNEL 4-12-13
Station Programs Same—Except Where Channel Number Shown

FRIDAY	SATURDAY	11:00—Premiere Perform.
4:30—Susie	8:25—Sign On	12:30—Sign Off
5:00—Looney Tunes	8:30—Captain Kangaroo	SUNDAY
5:45—13—Looney Tunes	9:30—Mighty Mouse	10:45—13—Sign On
12—Looney Tunes	10:00—Susan's Show	10:50—Church Service
4—TBA	10:30—Saturday's Play'h.	11:55—12—Sign On
5:55—4—Local News	11:00—Jimmy Dean	4—Sign On
6:00—13—News, Wthr., Fea	12:00—Let's Take A Trip	12:00—Face the Nation
12—News, Wthr., Fea	12:30—Pro Football	12:45—Pro-Football Kickoff
4—Cosden Farm Ed.	3:30—Champ Bowling	1:00—Pro. Football
6:15—Doug Edwards	4:30—Frontier Theatre	3:45—CBS World News
6:30—Leave It To Beaver	5:30—13—Kingdom of the	4:00—13—As we see It
7:00—3—Trackdown	12—Kingdom of the S	12—Good Tidings
12—Disneyland	4—On Parade	4—Questions, Please
4—Trackdown	5:45—13—Kingdon	4:30—This Is The Life
7:30—13—Zane Grey	12—Kingdom	5:00—Plainsman Parade
4—Zane Grey	4—News	5:30—20th Century
12—Disneyland	6:00—13—Sgt. Preston	6:00—Lassie
8:00—13—Adams & Eve	12—Lone Ranger	6:30—Jack Benny
12—Trackdown	4—Sgt. Preston	7:00—Ed Sullivan
4—Adams & Eve	6:30—Perry Mason	8:00—G.E. Theatre
8:30—13—Silent Service	7:30—26 Men	8:30—Alfred Hitchcock
12—Silent Service	8:00—Oh, Susanna	9:00—13—$64,000 Chal.
4—Capt. D. Grief	8:30—Have Gun	12—Frontier
9:00—Line Up	9:00—Gun Smoke	4—$64,000 Chal.
9:30—Person to Person	9:30—13—Colt .45	9:30—Reader's Digest
10:00—13—Telephone Time	12—Whirley-Birds	10:00—What's My Line
12—O'Henry	4—Whirley-Birds	10:30—Final Edition
4—Mark Sabor	10:00—13—Col. Showcase	10:45—Polio Newshell
10:30—News, Wthr., Spts.	12—Lawrence Welk	11:00—Movie
11:00—Movie	4—Lawrence Welk	12:00—Sign Off
12:30—Sign Off		

CANYON
DRIVE-IN
Ph. 3-7212 Big Spring Hwy.
Today and Saturday
"THE AMAZING COLOSSAL MAN"
Glen Langon
Cathy Downs
—Feature No. 2—
"CATGIRL"
Barbara Shelley
Robert Ayres
CARTOON

Palace PHONE 3-3442
STARTS SATURDAY!
UNIVERSAL-INTERNATIONAL Presents
JUNE ALLYSON
DAVID NIVEN
in Eastman COLOR
CinemaScope
MY MAN GODFREY
JESSIE ROYCE LANDIS • ROBERT KEITH
EVA GABOR • JAY ROBINSON • JEFF DONNELL • MARTHA HYER

SNYDER THEATRES PRESENT TODAY:
PALACE—"MEN IN THE SHADOW"
Drama In Cinemascope
Starring Jeff Chandler
STARLITE—"WAYWARD GIRL"
1st Run Drama
With Marcia Henderson
SECOND FEATURE
"TAMING SUTTON'S GAL"
1st Run Drama
With Gloria Talbot
RITZ—"VALERIE"
Starring Sterling Hayden
SECOND FEATURE
"LOOKING FOR DANGER"
Comedy With Huntz Hall
& The Bowery Boys

TRAIL DRIVE-IN Tonight and Saturday
A JUMPING JAMBOREE OF TEENAGE FUN!
Rockabilly Baby
VIRGINIA FIELD • DOUGLAS KENNEDY
A Regal Films Inc. production
Released by 20th Century-Fox
and
YOUNG AND DANGEROUS
starring LILI GENTLE • MARK DAMON • A MALIBU picture

Floor Sanders and Edgers For Rent
Barrow Furniture Co.
2112 25th Street Snyder, Texas

WOMEN

MADEMOISELLE'S 1957 Merit Award winners, honored for signal achievements during the past year. Top Row: Surprise winner Judith Szekers, Hungarian student, cited as a "symbol of courage" in her country's fight for freedom; Dorothy Lundquist, science student; Barbara Romney, poetry editor; Althea Gibson, tennis ace; Gisele MacKenzie, TV star. Bottom row: Dr. Charlotte Friend, cancer researcher; Jeanne Essig, fashion designer; Grace Hartigan, painter; Toshiko Akiyoshi, jazz pianist; Carol Lawrence, actress.

Hungarian Student Named One Of "Ten Young Women Of The Year"

NEW YORK, N.Y. — Twenty-three-year-old Judith Szekeres, who helped spark the Hungarian revolt, is today the proud possessor of a 1957 Merit Award from Mademoiselle magazine.

For the fifteenth successive year these awards were presented to ten young women whose ages range from the late teens to the early thirties.

In making a special award to Judy Szekeres for "courage," Betsy Talbot Blackwell, editor-in-chief of Mademoiselle, cited the part this young Hungarian played in "formulating the sixteen-point petition for government reform. This petition, drawn up by Budapest students, sparked the revolt of the Hungarian people, and the memory of their fight will remain an inspiration to freedom-lovers everywhere." After fleeing Hungary, Judy, with the help of an English language course at Wellesley, won a scholarship to the U. of Alabama, where she is majoring in chemistry.

The achievements of the other "young women of the year" range from headline performances in sports and the lively arts to a chain of laboratory experiments that may create new cures. All are cited in January Mademoiselle "for the outstanding quality of their performances and the dedication that they brought to their chosen fields." They are:

DOROTHY LUNDQUIST of Webster, S.D., science student. Her experiments in measuring the effects of inadequate sleep won her first place at the National Science Fair for high school students and so impressed the American Medical Association that she was one of two non-M.D.'s invited to exhibit her project at their annual meeting. Now a college freshman, she typifies the welcome news from the U.S. Office of Education that, in 1957, students have reversed their half-century neglect of science — a field never more important to the U.S. and the world.

BARBARA ROMNEY of Provo, Utah, editor. She came to N.Y. from Brigham Young U. determined to start a poetry newspaper. While rounding up money and material, she assisted at N.Y.U., gained experience working for little magazines. In 1957, at twenty-six, she launched Poetry Broadside, the first newspaper in America devoted to publishing new poets. Leading literary lights have hailed it as "a triumph of presentation . . . and excellently edited, long-needed journal."

ALTHEA GIBSON of New York, tennis ace. She started high school at nineteen, having quit years before to go to work and to keep at her tennis, was graduated in the top ten of her class, went on to finish college. After a series of uphill battles (tournament invitations didn't come) and bitter disappointemnts (defeats at Forest Hills and Wimbledon), last fall she rode up Broadway in a blizzard of ticker tape, winner of both the national and international women's singles crowns.

GISELE MACKENZIE of Winnipeg, Canada, TV star. She won a violin scholarship to the Royal Conservatory of Music in her native Canada, started her career as a vocalist when her violin was stolen. Working her way up through radio and TV ranks, she got her own show this past fall and critics rhapsodized that "Gisele has the refreshing quality reserved for true stardom." "Best entertainer on TV," in 1957 she brought to its screen the brightest new talent of the season as singer, musician, comedienne.

DR. CHARLOTTE FRIEND of New York, cancer researcher. As an officer in the WAVES (after a PH.D. in microbiology) she was in charge of chemical pathology laboratory at a U.S. Naval Hospital before becoming a virologiest at the Sloan-Kettering Institute for Cancer Research. In 1957, having already discovered the only virus that consistently causes leukemia in mice, she went on to develop the first successful vaccine against cancer in mammals, a long, solitary step toward an eventual cure for cancer.

JEANNE ESSIG of New York, fashion designer. As a model, she studied the building of dresses from pattern and fabric to final sample. Today she is a master of designing and combining fabrics for a young American look. In 1957 her bold black and whites followed their wearers to the office and home again for cocktails. Their "no price tag" look have swept her into the top group of American career-girl designers.

GRACE HARTIGAN of New York, N.Y., painter. She grew up in New Jersey, but it was in N.Y.C. that she found her subject — "it concerns that whch is vulgar and vital in American modern life and the possibilities of its transcendence into the beautiful." This young painter really came into her own in '57 and was one of the five American painters (the only woman) invited to participate in the Sao Paulo Bienal, the most important international art exhibition in the Western Hemisphere.

TOSHIKO AKIYOSHI of Tokyo, jazz pianist. Now here on a scholarship at Boston's Berkelee School of Music, she studies musical composition by day and does her "homework" in a jazz spot at night. A sensation at the 1957 Newport Jazz Festival and at N.Y.'s Hickory House, she was the first jazz artist to compose swing for strings. With two of her records already released and a jazz symphony on paper, fellow musicians say "She's pushing the wall with the greatest."

CAROL LAWRENCE of Melrose Park, Illinois, actress. After studying dance, voice and drama at Northwestern U., she went on to the Chicago Opera Ballet, summer musicals and then the chorus line in N.Y. Last fall she landed the lead in Broadway's West Side Story. The day after the opening this twenty-three-year-old was hailed for excelling as a dancer, singer, actress. In the words of the critics, "she can do everything . . . star stuff fell last night."

Talking Records Available For The Blind Homemakers

Homemaking responsibilities of the nation's blind homemakers are being eased by a second set of talking records of food preparation which Betty Crocker has made available.

Did you ever pause to realize a simple way to separate an egg is to break the egg into your cupped hand and let the white slide down between your fingers into a bowl?

This interesting tip, highly valuable to the blind homemaker who must call upon her ingenuity in every kitchen turn, and hundreds of other valuable suggestions are included in the new set of tips and talking recipes on records which the blind and partially seeing may obtain by sending 10 cents with each request to Betty Crocker at General Mills—Dept. 920, Minneaspolis, Minn.

"When frying eggs, use a tuna fish can with both ends removed. Grease inside of can and place in a greased frying pan," says Betty Crocker. "Break egg into a cup, season according to taste, then slip it inside the can. Cover pan, and allow to cook. Lift out with a pancake turner (can and all). Slide onto plate and lift off the can."

Last year, more than 4,000 sets of talking records on the use of packaged mixes were distributed to blind homemakers from coast to coast in the initial release. This project brought General Mills the Silver Anvil award of the American Public Relations Association.

Testimonials from organizations for the blind and enthusiastic response from blind homemakers everywhere prompted the company to develop this second set of records, explained Helen Hallbert, assistant director of the General Mills home service department.

There are three records in the new set which, in addition to helpful tips in food preparation especially adapted to the blind, covers such recipe subjects as broiling, fried chicken, scalloped chicken, meat loaf, scalloped potatoes, scalloped corn, baked squash, white sauce, gravy, batter bread, cakes, icings, apple pie and pumpkin pie.

In developing these new records, General Mills again received much help from the Minneapolis Society for the Blind and from the American Foundation for the Blind in New York.

At the annual Christmas party fo. blind women at the Minneapolis Woman's Club Dec. 16, a set of the talking records was presented as a gift to each blind homemaker in attendance.

NEWS FROM UNION

By MRS. J. B. ADAMS

The Junior High department of the Union Baptist Church held their Christmas party Friday night in the J. J. Hall home. Those present were, Ronnie Benton, James Davis, Inice Womble, Darlene Woolever, Frances Floyd, Pat Massingill, Carolyn Harty, and Sue Davis. Sponsoring the group were: Mrs. J. H. Hall, Mrs. Roy Womble and Mrs. Jabus Hall.

Mr. and Mrs. Frank Overton spent the Christmas holidays with their son, Joe Overton at Sudan.

Mr. and Mrs. Jimmy Body of Canyon are home with the Paris McPherson family for the holidays.

Mr. and Mrs. Royce Hogue of Dallas, spent the weekend with his parents, Mr. and Mrs. Howard Hogue.

The young people of the Union Methodist Church enjoyed a progressive dinner Friday evening when they went to Mrs. O. B. Lindseys for an appetizer, to Mr. and Mrs. C. A. Ramseys for vegetables and to Mrs. Woody Worthington's for dessert. The group returned to the church for a social and exchanged gifts. There were 11 present.

Mr. and Mrs. Garland Shaw visited last week with her mother, Mrs. O. R. Fikes of Dallas. They also visited his mother in Freer.

Mr. and Mrs. James Mebane and children of Dumas, spent the weekend with home folks, Mr. and Mrs. P. A. Mebane.

Mrs. J. T. Harty and Mrs. J. J. Hall entertained the junior girls of Union Baptist Church with a Christmas party Thursday afternoon in the Hall home. Games were played and gifts were exchanged. Those present were Brenda Benton, Doris Rhodes, Belinda Davis, Judy Hall, Cheryl Reid, Linday Davis, Renoka Hooker, Elaine Massingill, Eva Davis and the teachers.

Mr. and Mrs. Howard Hogue spent the holidays with his mother in Brownfield.

Mr. and Mrs. E. M. Boles, Joe C. and Donna of Lamesa, Mr. and Mrs. Virgil Jones, Cherry Judith and Anita of Bangs, and Mr. and Mrs. Don Adams and Joe Mark of Snyder, and Mr. T. P. Adcock of Cisco were dinner guests of Mrs. J. B. Adams recently.

South Cooks; North Cooks: Don't Agree

"Save your Confederate money, girls; the South will rise again" This overworked gag-line has been provoking smiles for years on end. But, today — in the kitchens of America, it's no longer a laughing matter. What used to be the "War Between The Sexes" has become the "War Between The States."

Dorothy Dix, Abigail Van Buren, or any other lovelorn editor would be hard pressed to solve the domestic feud now cooking in mortgage manors of the nation. This debate of Man versus Mate is not based on ordinary things, such as: (1) Who gets the bathroom first? (2) Who uses the car today? (3) Are you going to speak to Junior, or must I? Etc.

This is "feud" for thought, isasmuch as the debate is based on food and how to cook it. There is, to explain it all, a marked difference in cooking preferences, depending on which part of the country you call home. Thus, marry a Southern girl to a Northern man, and you have an argument that could be a battle

Consider the simple matter of cornbread. Ordinarily, the husband thinks his wife can make it two ways: real good, or burned But there's more to it than that. The Southern miss is accustomed to crisp cornbread, made without sweetening and with white cornmeal. The Northern man prefers his cornbread sweetened and made with yellow meal. Of these ingredients, domestic debates are made!

Even the great all-American favorite — the biscuit — finds itself in the middle of "no-man's land." Some poets might say, "a biscuit is a biscuit is a biscuit." Not so among cooks, North and South. The Southern belle prefers the crisp, thin, buttermilk type. Her northern husband screams for the big, fluffy, baking powder kind. Result: more kitchen consternation!

But, perhaps we do the Yankees and Rebels an injustic. Consumers Institute found that natives of the Far West, Southwest, and Canada have their "druthers", too. For example, take the subject of chili. In the Southwest, ground meat is never used — rather, it is chopped into very small pieces. Never — never with an exclamation!—never do you dare put spaghetti into Southwestern chili. In the East, North and South, it's the custom. In the Southwest — Caramba! — you violate native tradition.

Even the more modern cooking dishes get into the act. Barbecue sauce, today, has become quite the thing. And, where is the man or maid who doesn't have his own personal, private, favorite recipe for backyard barbecues? The West wants it as spicy as possible; the North calls for herbs, etc. Once again, the difference; once again, the debate; and, once again, the question: "Dear Mrs. Lovelorn: Should I marry a hungry Northern man? Signed: Anxious Dixie Belle."

Why Do Children Have More Colds In Winter?

By DOROTHY V. WHIPPLE

WHY DO OUR CHILDREN have so many more colds in winter than in summer?

One reason is the very dry air in most of our well-heated homes. We keep our houses warm, all right. There is scarcely an American home without central heating, but until comparatively recently little attention has been given to the humidity of our warm winter houses.

Warm dry air is quite irritating to the mucous membranes of the nose and throat. The dry air parches these sensitive areas and as a result much of the protective secretions which normally ward off germs reaching such dried out tissues get a chance to grow and produce illness. If the nose and throat were in better condition these few germs might easily be killed off by the body's natural defenses.

WINTER DROUGHT

To understand what happens to our houses in winter we must understand this question of humidity. The amount of water that air can absorb depends upon the temperature of the air. The warmer the air the more water it can hold." When air has absorbed all the water it possibly can at any given temperature we say the humidity is 100 per cent.

Suppose we bring cold winter air into our houses. The temperature of the outside air is, let us say, at freezing temperature and it is full of water — 100 per cent humidity. We warm up that air to 70 degrees in the house without adding any water to it. Warm air at 70 degrees could hold a great deal more water than it could at freezing temperature, but since there is no water for it to absorb it is no longer full of water but at about 20 per cent humidity. Air at 20 per cent humidity is dry air and it absorbs every bit of water it comes in contact with. One place the air finds water is in our noses and throats. So each time we breathe in this dry air, the air hangs onto a little of our water. Before long our noses and throasts are parched and are good places for those cold germs to grow.

HEALTHY HUMIDITY

A healthy humidity for human beings is about 70 per cent. To maintain healthful conditions within our homes we should add water to the cold outside air when we bring it into our homes.

Many modern heating systems have a device for doing just this. However most older type heating systems ignore the need for adding water when air is heated and even quite a few new ones do not do the job adequately.

If there is any question about the adequacy of the humidifying system in your house, a worthwhile investment for your family's health this winter would be an instrument for measuring the humidity. If you find that your house is about as dry as the Sahara desert, you'd better take steps to remedy the situation. You do not need to buy a new heating system — but you can buy some humidifying device to put in various rooms — especially the baby's room. Throwing a wet bath towel over the radiator helps, or running a vaporizer for a few hours. A few green plants which you water frequently also help.

If you keep the humidity in your house around 70 per cent you may well find that the whole family has few colds this winter.

Remember the colder it is out side the drier it will be indoors unless you do something about it.

The sequined holiday sheath with crushed silk chiffon belt will show up at a good many holiday parties. It's sleeveless, of course, and will sparkle brightly in red, emerald or royal sequins.

SALE ON CHRISTMAS CARDS!

BUY NOW! SAVE NOW! START ADDRESSING YOUR 1958 CARDS WHILE IT'S EASY TO COMPILE A LIST. GOOD CLEAN CARDS AT . . .

40% DISCOUNT ON ALL HALLMARK CARDS!

$1.00 Box 60c $2.00 Box 1.20 $3.00 Box 1.80

Cello Packs, 49c value 29c 29c value 17c

ALSO 40% DISCOUNT ON GIFT WRAPPING!

$2.50 Roll 1.50 $1.50 Roll 90c $1.00 Roll 60c 50c Roll 30c

SUITABLE FOR EVERYDAY WRAPPING OR SAVE FOR NEXT YEAR . . . SOLID COLORS AND DESIGNS.

BENNETT OFFICE SUPPLY

1907 - 25th St. Phone 3-7202

A Kitten's Week!

Amusing kitten motifs make ideal designs for a set of towels that will add a cheery note to the kitchen. No. 148 has hot-iron transfer for 7 designs; stitch illustrations; color chart.

Send 25c in coins for this pattern to MARTHA MADISON, (care of this newspaper), Box 438, Midtown Station, New York 18, N. Y.

Blooming in the stores already are brilliant rose-printed shoes. Nice for wear now or later, with dark blue silks.

NEWS FROM CUTHBERT

By JULIA GUNN

Mr. and Mrs. LaRoy Shafer of Vincent were hosts to the Fellowship Sunday School Class of the Vincent Baptist Church. Mrs. Elmo Dunn of Cuthbert is teacher. The occasion was a Christmas party, with party games for intertainment and a gift exchange. Those attending were, Mr. and Mrs. J. M. Sterling, Jimmy, Patti and June, Mr. and Mrs. Gail Nail, Mrs. Elmo Dunn, of Cuthbert, Mr. and Mrs. Chas. Teague and son Charles Jr., Mr. and Mrs. Don Johnson, Mr. and Mrs. Jack Wolf, Mr. and Mrs. Alvin Whittaker, Virgil and Steve, and Mrs. Wiley Cunningham all of Vincent.

Miss Joyce Black of John Tarleton, Stephenville, Waymon Thurman also of Tarleton College are home for the holidays. Nelda Thurman is home from North Texas State, Denton.

Mr. and Mrs. Raymond Uzzle and children, Ramona and Kevin, spent Christmas with Mrs. Uzzles parents and sister, Mr. and Mrs. J. R. English and Dovie, in Stephenville.

Mr. and Mrs. Edward Hovran and children, Susan, Bob and John Mark of Grapevine, Mr. and Mrs. Perry Mathis and Nancy of Big Spring, visited Mrs. Julia Gunn during the holidays.

Mr. and Mrs. Preston Morris and boys visited relatives at Hamilton.

Ernest Uzzle spent Christmas with his daughter, Mrs. John Henderson and family in Midland.

Airman 3-C and Mrs. Gary Ellett and children of Clovis, N.M. visited Mrs. Ellett's parents, Mr. and Mrs. John Womack Jr. and family.

Mr. and Mrs. John Womack Sr., had as guests for Christmas dinner, Mrs. Womacks parents, Mr. and Mrs. J. C. Franklin of Colorado City and other relatives from Midland, Lubbock and Big Spring.

Mrs. J. M. Strain is home from Root Memorial Hospital.

WHAT'S GOING ON

MR. AND MRS. NORMAN SHERRILL and daughter CINDY of Eunice, N.M., were guests in the home of MR. AND MRS. GAIL PETTITT, 502 Twenty-eighth Street, Thursday.

* * *

MR. AND MRS. DON HEAD and daughter, PAMELA are spending a two week leave in the homes of their parents, MR. AND MRS. AUDY HEAD, Arah Route, and MR. AND MRS. RILEY FLOYD, Route 2. Mr. Head is in the Army, and make their home in Augusta, Ga.

* * *

MR. AND MRS. W. A. VAUGHN, 2212 Avenue Z, and MR. AND MRS. J. D. VAUGHN and NANCY 107 Thirty-fourth Street, spent Christmas day in Abilene. They met Mrs. W. A. Vaughn's brother and family MR. AND MRS. W. C. ALLEN JR., and daughter Kimberly there for the day. Mr. and Mrs. Allen now live in Houston, but are former residents of Snyder.

* * *

Holiday guests in the home of MR. AND MRS. DOYLE HENRICKS, 220 Thirty-fifth Street were Mrs. Henricks brothers. MR. HERMAN HETZEL of Cortez, Colo. FRED HETZEL, Oklahoma City, Okla., and T-Sgt. JOHN HETZEL of San Francisco; a sister, MRS. J. P. SNIPES, and children CARL and SANDRA of Lovington, N.M.

So Simple and Charming

THE style every woman likes for all occasion wear — the simple but extremely charming frock, neatly collared in bright contrast.

No. 1578 with PHOTO-GUIDE is in bust sizes 36, 38, 40, 42, 44, 46, 48, 50, 52. Size 38, 4½ yards of 35-inch; ⅞ yard contrast.

Send 35c in coins for this patern to IRIS LANE, (care of Snyder Daily News), Box 438, Midtown Station, New York 18, N. Y.

CLEANED & PRESSED

Plain Dresses 1.00

Suits . . 1.00 Pants . . 50c

CASH & CARRY PRICES

THOMPSON CLEANERS

No. 1—1003 - 24th St. No. 2—1405 Ave. S

Feather Printing

for all your printing needs

Phone 3-6331

1907 - 25th Street

JOE PALOOKA

REX MORGAN

MARY WORTH

LITTLE LULU

SCORCHY SMITH

DIXIE DUGAN

OKAY DOAKS

DENNIS THE MENACE

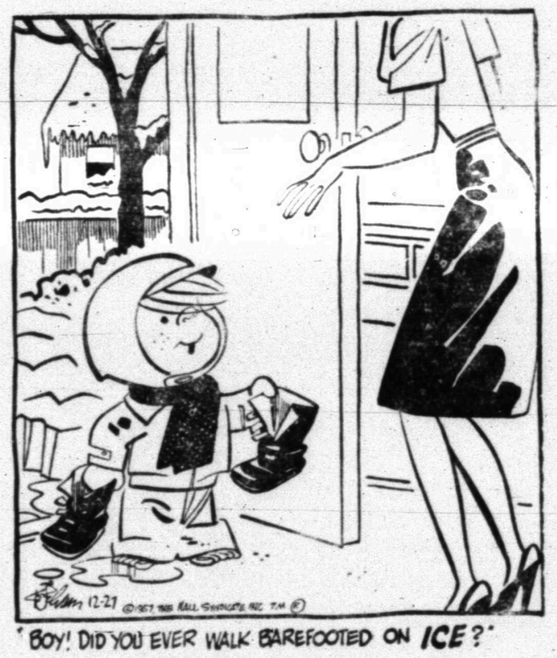

"BOY! DID YOU EVER WALK BAREFOOTED ON *ICE*?"

Junior Editors Quiz on ANTS

QUESTION: Why have ants been compared with communists?

• • •

ANSWER: You know of course what an ant looks like, but did you know there are about 200 varieties of these insects in the United States alone?

There are big ones, small ones, red ones and black ones. And in their communal life there is just as great variety as in their appearance. Some ants eat other insects. Some grow their own vegetables. Some keep other ants as slaves.

Ant colonies have been said to resemble fascist or communist groups. At best, any such resemblence is superficial. But, like ideal fascists or communists, ants work hard for the good of the group as a whole, and sacrifice themselves if need be. They follow blindly some leader or group instinct which is hard to identify. And they pay obvious homage to one all-important individual — in their case the queen who does the egg laying for a whole colony.

• • •

FOR YOU TO DO: Make a note, when warm weather comes, to find an ant hill in yard or park and spend some time watching these creatures. Their comings, goings, food hunts and fights are fascinating.

• • •

(Fern Stevens of Fort Collins, Colo., wins $10 for this suggestion. Mail a postcard with yours to Violet Moore Higgins in care of this paper. Tomorrow: Why did Joshua pray for the sun to stand still?) 12-27

FERDINAND

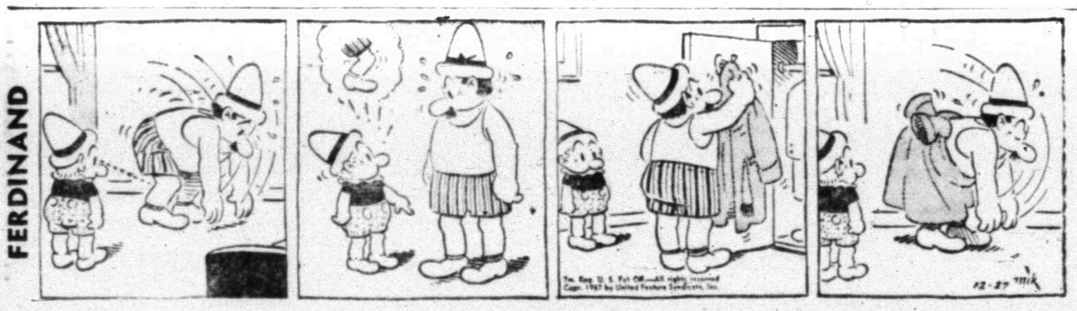

THE SAINT

HALF ACRE CASTLE

KERRY DRAKE

GRANDMA

MISS YOUR PAPER?
DIAL 3-5486

Crossword Puzzle

ACROSS
1. Garden tool
4. Makes well
9. Shelter
12. Not at home
13. Choice part
14. Entirely
15. Doubtful
18. Nothing
19. Strive
20. English letter
22. Filled pastry shell
26. Toward
28. Dowry
30. Kitchen stove
31. Sack
32. Well-behaved
34. Auto
35. Auction
36. Tolerate
38. Lure
40. High card
41. Cereal grass
42. Near
44. So. American river
46. Blunder
47. Exist
49. Placement side by side
53. Literary bits
54. Dried cassia leaves
55. Food fish
56. Deserter
57. Woody plants
58. Belgian commune

DOWN
1. Jump
2. Belonging to us
3. English school
4. Underground room
5. Rubber tree
6. Edge
7. Gr. letter
8. Determine
9. Fine and delicate
10. Old musical note
11. Building angle
16. Offer to pay
17. Anger
20. Margin
21. Satellite
23. Speed contest
24. Girl's name
25. Fairy tale monster
26. Soft mineral
27. S-shaped molding
29. Soft drink
31. Torment
33. European coin
35. Outset
37. Meal
39. Water wheels
42. Partly open
43. Food fish
45. Mimic
46. Ancient slave
47. Blessing
48. Purposes
50. Indian memorial post
51. Unity
52. Dept. in Peru

L	O	C	O		R	O	B		O	B	I	T
A	L	O	D		E	X	E		R	E	T	E
D	E	P	A	R	T		R	A	T	T	E	R
S	O	P		A	I	R	E	D		R	A	N
		E	T		R	E	T		P	A		
D	E	R	I	V	E	S		P	A	Y	E	E
O	R		R	A	S	O	R	E	S		A	R
G	I	V	E	N		R	A	N	T	E	R	S
		O	D		A	T	T		E	N		
C	A	W		M	I	S	T	S		S	A	P
O	P	E	N	E	D		L	O	C	U	S	T
M	I	L	E		E	R	E		A	R	I	A
E	A	S	E		D	O	R		L	E	A	H

Solution of Yesterday's Puzzle

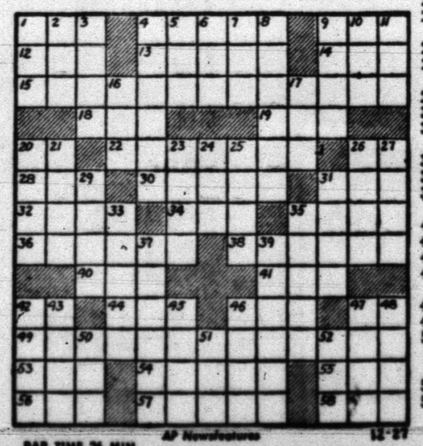

PAR TIME 36 MIN. AP Newsfeatures 12-27

MODEST MAIDENS

Trademark Registered U. S. Patent Office

"Daddy says you're a high-powered salesman — are you AGENT?"

Tigers Advance In HPC Tournament

BUCKIN' THE LINE

By BUCK FRANCIS
News Sports Editor

THE TIGER BASKETEERS pulled a trick very seldom seen in high school basketball in the Howard Payne tournament when they had five players scoring in double figures yesterday.

To our knowledge it's the first time this has been accomplished by a Tiger quint.

Last year's Tiger cage outfit had a well balanced attack with three and four players constantly hitting in twin figures but we never did see five players turning this trick in a single game.

A team with a well-rounded attack won't lose many games. This was proven last year when the Tigers won the district championshp. The Black and Golders last year didn't have a real out-standing boy unless it was Milton Ham but any one of the five regulars were very capable of scoring in double figures.

In most games the Tigers had at least three scoring in twin figures last season.

Lack Consistency

The Tigers' play yesterday also proved what a balanced attack will do.

Ballinger's Ken Wiginton scorched the nets for 26 points, almost twice as many points as the Tiger high man yet the Bengals won the game handily by 27 points, 65-38.

The Tiger cagers right now lack consistency with their play. They look real good at times but then they look real bad at other times. We attribute this mostly to inexperience.

We still believe the Tigers will do all right once they "find" themselves.

According to the Sweetwater Reporter, there won't be any use for other teams of District 3-AAA to field teams next year so for as the district title is concerned.

Here is a quote from a story appearing in the Sweetwater paper:

"Sweetwater would like to say thanks to the seniors on the Mustang team for giving such able leadership this season. We feel that their influence and outstanding play throughout this season was responsible for the great 1957 Pony team, and will be partly responsible for a 1958 state championship for the Mustangs."

The story further states:

"So we hope that Nederland can reach the state finals in 1958 and there will be no flip of the coin but an automatic state championship game in Sweetwater. (This could happen to some other teams along the championship trail also.")

Well, maybe the Mustangs will go all the way next year but they're taking a lot for granted about the district race. Before this past season began the Mustangs were concerned with winning the district title but now it seems the Ponies are disregarding the distfict chase and are only talking about the post-season playoffs.

A Vote For Ags

The major bowl activity gets underway tomorrow with Texas A&M going against Tennessee in the Gator Bowl at Jacksonville, Fla.

This will mark Paul Bryant's farewell as coach of the Aggies. There has been a small rumor that the Ags may not "give their all" for Old Bear because Bryant is leaving them in favor of Alabama.

If there is anything to this rumor, the Ags, of course, will come out on the short end in tomorrow's game.

However, we're taking the rumor lightly and believe the Aggies will be in there pitching. We'll take the Aggies, 13-7.

There are two all-star games tomorrow, too. Picking winners in all-star games is sort of a "hit and miss" situation since there is nothing to compare the teams by. In other words, we're making an excuse in advance if we need to make one.

At any rate, we'll take the East in the Shrine game at San Francisco, 20-14, and the Blue over the Gray, 26-20, at Montgomery, Ala.

In Sunday's pro championship game, we believe the rugged Cleveland Brown defense and Lou Groza's toe will be too much for the Detroit Lions, 17-14.

Snyder News Pickins'

	Wacil McNair	Winston Gregg	Lee Watson	Dale Walton	Buck Francis	Your Pick
LAST WEEK'S RECORD—	3- 1- 1	3- 1- 1	3- 1- 1	3- 1- 1	3- 1- 1	
FULL SEASON RECORD—	229-103-20	217-115-20	220-112-20	226-106-20	228-104-20	
Texas A&M vs Tennessee	A&M	A&M	A&M	A&M	A&M	
Blue vs Gray	Gray	Gray	Blue	Gray	Blue	
East vs West	East	East	East	West	East	
Lions vs Browns	Lions	Browns	Lions	Lions	Browns	
Ohio St. vs Oregon	OS	OS	OS	OS	OS	
Oklahoma vs Duke	Okla	Duke	Okla	Okla	Okla	
Rice vs Navy	Rice	Navy	Rice	Navy	Rice	
Texas vs Mississippi	Tex	Miss	Tex	Miss	Tex	
Drake vs Louisville	Drake	Lou	Drake	Drake	Lou	
Miss. Southern vs East Tex.	MS	MS	ET	ET	MS	

LEAHY HOSPITALIZED—AND NAMED COACH—Former Notre Dame football coach Frank Leahy opens Christmas presents from bed in St. Anthony's Hospital, in Michigan City, Ind., where he is confined with a fractured ankle. Dr. M. T. Harrington, president of Texas A&M, said Leahy, had agreed to take over the post of head coach at the school. Leahy, however, said his acceptance was contingent on some stomach tests. He injured his right ankle when he slipped on a sidewalk in front of his home. (AP Wirephoto)

Leahy To Accept Aggie Job, If - -

CHICAGO (AP)—All that stands between Frank Leahy and the Texas A&M football job is his stomach.

The former Notre Dame mentor, who retired nearly four years ago after suffering a near fatal attack of pancreatitis, was in Passavant Hospital today for a check-up.

If doctors think his stomach can withstand the strain of returning to coaching, the 49-year-old Leahy said he will announce Saturday acceptance of the Texas A&M job as football coach and athletic director.

Since he retired he has been treated for a stomach disorder unrelated to pancreatitis.

He arrived at the hospital from his Long Beach, Ind., home last night. Bob McBride, who will be Leahy's assistant at Texas A&M, helped the coach to his bed. Leahy is on crutches. He broke his ankle in a fall while carrying an armload of presents Christmas Eve.

Leahy revealed that present plans call for McBride to become head football coach at Texas A&M after three years. Leahy thenceforth would devote full time to the athletic directorship.

McBride, 34, played for Leahy at Notre Dame and served as his assistant there from 1949-1953. When Leahy retired, McBride left with him. In the last four years, McBride has been a contact man for a steel company.

"I was never so sincere about anything in my life when I said I would never coach again after leaving Notre Dame," Leahy said in an interview. "But I have missed football and the joy of being a teacher.

"There is more to life than making money. You must give yourself something. The thrill of coaching, being with young men, is something I failed to appreciate fully until I no longer had it.

"The increasing urge to return to coaching, and the desire to lead a normal family life—at least as normal as a coach and athletic director can lead — were prime factors. I thought I would be with my family more when I entered business. But I've been away from home much, much more than when I was coaching."

Leahy said he felt better than he has for 10 years and that he was "99 per cent sure of taking the job."

"I expect the medical examination to eliminate the 1 per cent," he added.

SCORES

Thursday's College Basketball
By The Associated Press

TOURNAMENTS
DIXIE CLASSIC
First Round

Wake Forest 64, Duquesne 54
North Carolina 63, St. Louis 48
Duke 69, Seton Hall 62
N.C. State 71, Northwestern 68

BIG EIGHT
First Round

Kansas 68, Oklahoma 50
Iowa State 81, Colorado 43

ALL COLLEGE
First Round

San Francisco 65, Denver 48
Niagara 77, Western Kentucky 74, overtime
Oklahoma City 85, Tulane 54
Tulsa 64, Idaho State 54

SOUTHWEST
First Round

Texas Tech 72, SMU 70, overtime
Rice 62, Baylor 52
Texas Christian 65, Texas A&M 54
Arkansas 83, Texas 67

LOUISIANA INVITATIONAL
First Round

Centenary 87, The Citadel 62
Louisiana Tech 48, Hardin-Simmons 44
Northwest La. 69, West Texas 66
Miss. Southern 85, Tenn. Tech 48

NAIA TIPOFF
First Round

Steubenville 71, Tenn. A&I 70, overtime
Geneva 100, Detroit Tech 78
Westminster, Pa. 81, West Va. Wesleyan 77
Youngstown 84, Anderson 71

ELKS COTTON BOWL
First Round

Central Missouri 81, Tex. Wesleyan 36
Wayland 89, Pemix Oilers 63
Central Okla. 98, Midwestern, Tex. 66
East Texas 61, Austin 46

OTTAWA, KAN.
First Round

Springfield, Mo. 62, Okla. Baptist 54
Ottawa 93, Rockhurst 72
William Jewell 72, Emporia State 59
Cape Girardeau, Mo. 84, Pittsburgh, Kan. 83

COTTON BOWL BASKETBALL
By The Associated Press
FIRST ROUND

Dallas Highland Park 52, Gainesville 31
Dallas Woodrow Wilson 62, Garland 58
Grand Prairie 50, Dallas Kimsey 42
Fort Worth Poly 83, Sherman 40
Dallas Thomas Jefferson 48, Wilmer-Hutchins 35
Waco 50, Slidell 39
North Dallas 35, Plano 34
Dallas Crozier Tech 73, Richardson 49
Dallas South Oak Cliff 68, Palestine 53
Dallas Sunset 67, Jacksonville 56
Fort Worth North Side 56, Mt. Vernon 33
Alba-Golden 43, Dallas Samuell 33
Port Arthur 61, Cayuga 55
Smiley 48, Odessa 34
Dallas Hillcrest 46, Carrollton 41
Dallas Adamson 56, Terrell 36

CONSOLATION ROUND

Wilmer-Hutchins 50, Gainesville 37
Cayuga 61, Slidell 43
Garland 52, Plano 27
Odessa 90, Richardson 55
Palestine 64, Dallas Jesuit 48
Jacksonville 56, Carrollton 32
Sherman 79, Dallas Samuell 64
Terrell 48, Mt. Vernon 40

SECOND ROUND

Dallas Woodrow Wilson 84, North Dallas 51
Dallas Thomas Jefferson 46, Dallas Highland Park 42
Dallas Sunset 48, Dallas Hillcrest 44
Smiley 55, Dallas Crozier Tech 43
Port Arthur 68, Waco 44
Dallas Adamson 55, Fort Worth North Side 49
Fort Worth Poly 69, Alba-Golden 36

Bengals Clip Ballinger In Debut, 65-38

BROWNWOOD, Dec. 27 — The Snyder Tigers will meet the defending champion Carter-Riverside Eagles of Fort Worth in the feature game of the second round in the 15th annual Howard Payne Invitational Tournament here tonight.

The Tigers and Eagles will clash at 6 p.m.

Coach J. P. Ward's Tigers advanced to the second round with a 65-38 opening round victory over the Ballinger Bearcats Thursday afternoon.

Carter-Riverside then followed up by defeating Lampasas, 48-42.

All five Tiger starters in Thursday's game here hit in double figures. Leading the way were Bill Phillips and Leon Reed who dumped in 14 points apiece.

Dwayne Merritt, subbing for John Ward who is ill, meshed 12 points and Gary Vice and Israel Hinojos each counted 10 points.

The Tigers were never headed after jumping ahead by 17-7 after one quarter of play. Ballinger closed the gap by a point at halftime that saw the Tigers go to rest with a 27-18 lead.

Snyder then iced the game away in the third period, with a 23-point spree that boosted their lead to 50-28.

The Tigers hit 28 of 61 field goal attempts for a respected 45.9 percent, their highest figure in this respect this season. The 65 points also makred a season single game high for the Bengals this season.

The Tigers were only luke-warm from the free throw line, hitting 9 of 14 for 64.3 percent.

Other first round results yesterday were:

Santa Anna 47, Stephenville 30.
Graham 61, Granbury 37.
Hamilton 57, Weatherford 42.
Coleman 70, Castleberry (FW) 61.
Victoria 64, Goldthwaite 50.
Brownwood 48, Fort Stockton 47.

Today's schedule is as follows:

Santa Anna vs. Graham, 3:30 p.m.
Snyder vs. Carter-Riverside, 6 p.m.
Hamilton vs. Victoria, 7:15 p.m.
Brownwood vs. Coleman, 8:30 p.m.

TIGERS (65)

PLAYER	FG	FT	PF	TP
Gary Vice	5	0	1	10
Bill Phillips	6	2	3	14
Dwayne Merritt	4	4	2	12
Leon Reed	6	2	1	14
Israel Hinojos	5	0	4	10
Bill Jennings	1	1	1	3
Jimmy Allen	1	0	1	2
Totals	28	9	13	65

BALLINGER (38)

PLAYER	FG	FT	PF	TP
Don Dusek	0	1	1	1
Delbert Wiley	2	0	1	4
Kennedy Whitley	1	3	0	5
Kenneth Wiginton	10	6	1	26
Steve Brown	1	0	4	2
Buddy Stasenay	0	0	3	0
Totals	14	10	10	38

Score by quarters:

TIGERS	17	27	50	65
BALLINGER	7	18	28	38

Free throws missed: Tigers (5) — Phillips 1, Merritt 2, Reed 1, Hinojos 1. Ballinger (8) — Whitley 1, Wiginton 4, Brown 1, Stasenay 2.

Port Arthur, Smiley Roll In Cotton Bowl

DALLAS (AP) — Defending Class AAAA champion Port Arthur and Class AAA champion Smiley led eight teams today into the quarterfinals of the Cotton Bowl Invitational High School Basketball Tournament.

Port Arthur whipped Cayuga 61 to 55 in the first round and trounced Waco 68-44 in the second round. Smiley, with 7-foot Lewis Qualls, beat Odessa 48-34 and Dallas Crozier Tech 55-43.

Today's schedule:

CONSOLATION

Wilmer-Hutchins vs. Cayuga; Garland vs. Odessa; Palestine vs. Jacksonville; Sherman vs. Terrell.

CHAMPIONSHIP

Dallas Thomas Jefferson vs. Port Arthur; Dallas Woodrow Wilson vs. Smiley; Dallas South Oak Cliff vs. Dallas Sunset and Fort Worth Poly vs. Dallas Adamson.

TL To Purchase Shreveport Club

DALLAS (AP)—The Texas League will buy the Shreveport franchise and move it to some city in Texas to pave the way for a possible merger with the Mexican League.

But if the merger goes through, the Texas League is expected to operate with its present members except for the shift of Shreveport.

Tech Upsets SMU, 72-70

By MAX B. SKELTON

HOUSTON (AP)—Surprising Texas Tech, looking more and more like a title contender in its first year of Southwest Conference basketball, moves into the semifinals of the preseason conference tourney today along with the veteran Rice Owls, Arkansas and Texas Christian.

The unbeaten Red Raiders tossed the form sheets aside in the first round, scoring a 72-70 overtime victory over Southern Methodist, one of the tourney's favorites. SMU is defending conference champion and had regained stature after early season reversals with victories over such teams as Kentucky and Auburn.

Rice rolled up an 18-point lead and then beat off a late Baylor drive to whip the Bears 62-52; Arkansas outclassed Texas 83-67 and Texas Christian came from behind to whip Texas A&M 65-54.

Texas Tech runs into Texas Christian in the semifinals and Rice meets Arkansas tonight. Afternoon consolation games pit SMU against Texas A&M and Baylor against Texas.

Tech spurted into a 19-point lead in the first half, then watched the aroused Mustangs roll back to tie the score with four minutes to play and force the game into overtime. Sophomore Pat Noakes clinched the victory by sinking a crip shot with eight seconds left in the overtime period.

It was Tech's seventh victory without defeat this season and continued its hex on SMU, which was tripped up by the Raiders last year at a time SMU was ranked fourth in the nation.

Baylor held 6-10 Temple Tucker to a single goal in the first half, but the veteran Owl center led the Rice comeback, scoring 16 of his 18 points in the second half.

The Owls held a 47-29 advantage at one point, but Baylor trimmed it to 56-53 with four minutes left before Tucker took command again with a pair of field goals and a free throw. Arkansas' height proved too much for Texas. After the first five minutes of play, the Razorbacks began building their commanding lead over the Longhorns. Forwards Larry Stoller and Harry Thompson paced the Hogs with 16 points each.

Texas Christian racked up its seventh victory in eight starts in beating A&M. Junior forward Ronny Stevenson and Kenneth King sparked a second half rally to wrap up the game for TCU. Stevenson scored 12 of his 22 points in the last half. King dumped in 19 points for the Frogs.

The lead changed hands eight times in the first half before the Frogs swept ahead for a 34-29 halftime advantage.

West Pins Hopes On Air Lanes

By JACK STEVENSON

SAN FRANCISCO (AP) — A duel between air and ground power is in prospect for tomorrow's 33rd annual Shrine charity East-West football game.

Coach Jack Curtice of the West named Jackie Douglas, the 178-pounder from Stanford, as his starting quarterback, emphasizing the plan will be to attack the favored East through the air.

The two West victories in the last six games were engineered by aerial-minded quarterbacks from Stanford, Bobby Garrett in 1954 and John Brodie last year.

With Douglas in the backfield will be Jim Shofner of Texas Christian and Stu Vaughan of Utah at the halves and Gery Nesbitt of Arkansas at fullback. Vaughan, a flanker back, was the nation's leading collegiate pass catcher this past season with 786 yards and 5 touchdowns on his 53 catches.

At the ends for the West are Farrell Funston, 6-2 and 210 pounds, from College of the Pacific and Willard Dewveall, 6-4, and 215, from SMU.

"We won't try to go through that big East line," says Curtice, whose Utah team had the best passing record in the nation, "so we'll have to go around and over it."

Both teams will use a T formation but while the wide attack of the West is set for passing, the East will run from a wing T and seems to be banking on running.

The kickoff for this game being televised nationally by NBC is scheduled for 5 p.m., EST.

West Virginia's Mickey Trimarki drew the starting quarterback assignment with powerful runners Jim Pace of Michigan, Walt Kowalczyk of Michigan State and Emil Capara of Penn State rounding out the backfield.

FOR GATOR TILT TOMORROW

Aggies, Vols Fit And Ready

JACKSONVILLE, Fla. (AP) — Coaches Paul "Bear" Bryant of Texas A&M and Bowden Wyatt of Tennessee pronounced their teams fit and ready today on the eve of their Gator Bowl football game.

Both coaches scheduled light, final workouts in Gator Bowl Stadium this afternoon to give their players the feel of the bright green turf which will be their battleground.

The bright green color is courtesy of a dye job administered by ground crews. Recent frost and cold turned the grass a dead brown.

Partly cloudy skies and temperatures in the 60s are forecast for the kickoff at 2 p.m. (EST). The game, expected to draw a sellout crowd of 42,000, will be telecast and broadcast nationally by CBS.

The Aggies and the Vols both leaned heavily on stingy defenses to win bids to this 13th postseason show and their preparations for it point to a low scoring game.

College Cage Powers Emerge Victorious In Tourney Play

By ED WILKS
The Associated Press

The big clubs—North Carolina, Kansas, San Francisco, Seattle, Temple—got the job done as college basketball got back into the swing of holiday tournament play, but they may have to make room for Texas Tech, a budding Cinderella outfit, before it's all over.

Tech, a newcomer to the Southwest Conference, knocked off defending champ Southern Methodist 72-70 in overtime in the SWC Tournament at Houston yesterday.

A field goal by Pat Noakes—his only points of the game—put it in the bag with 8 seconds left after Tech, ahead 46-30 at the half, went cold and had to start battling all over again when the Red Raiders managed only 18 points in the second half.

Tech, only unbeaten club in the tournament, now is 7-0 and goes against Texas Christian, one of the season title favorites, in tonight's semifinals. TCU advanced with a 65-54 decision over Texas A&M.

Rice battled Baylor for a 62-52 victory and a semifinal berth opposite Arkansas, 83-67 winner over Texas.

Kansas, rated No. 2 in this week's Associated Press poll, had some trouble with Oklahoma's ball control, but Wilt Chamberlain took off for a 41-point kick that topped the Sooners 68-50 in first-round play of the Big Eight tourney at Kansas City.

Iowa State gets a shot at the Jawhawks in tomorrow's semifinals after whipping Colorado 81-43 last night.

Kansas State (7-0), rated No. 3 in the AP poll, meets Missouri and Nebraska plays guest Princeton in other first-round games tonight.

Seattle's Elgin Baylor and Temple's Guy Rodgers starred at the Holiday Festival in New York's Madison Square Garden.

Baylor scored 34 points, two on free throws after the final buzzer, as Seattle put down a Connecticut rally for an 87-83 victory. Two free throws by Don Ogorek broke a 83-83 tie.

Rodgers scored only 11 points as Temple defeated Pitt 76-71, but was the guy who made the Owls click. His assists helped Bill Kennedy take scoring honors with 22 points.

Seattle plays Temple in tomorrow's semifinals while California plays Dayton. California, after losing to San Francisco, Kansas and Kansas State in its last three games, had a ball in beating New York University 96-65. Dayton ousted defending champ Manhattan 59-51.

North Carolina beat St. Louis 63-48 in the Dixie Classic at Raleigh. Tommy Kearns was high 23 points.

Duke, junking a 14-point Seton Hall lead for a 69-62 victory, meets North Carolina in tonight's semifinals. North Carolina State, advancing with a 71-68 decision over Northwestern of the Big Ten, plays Wake Forest, which defeated Duquesne 65-54.

Once-beaten Niagara pulled an upset in the All-College at Oklahoma City, bumping Western Kentucky 77-74 in overtime as Boo Ellis scored 38 points and pulled in 28 rebounds.

Niagara meets seventh-ranked San Francisco, a 65-48 winner over Denver, in tonight's semifinals while host Oklahoma City, which whipped Tulane 85-54, plays Tulsa, 64-54 winner over Idaho State.

In the Louisiana Invitational, Louisiana Tech defeated Hardin-Simmons 48-44. Tech now plays Mississippi Southern in the semifinals tonight. Centenary meets Northwestern (La.) in the other game.

Owls Pitch Training Camp In Abilene

ABILENE (AP) The Rice Owls, 36 strong, plunged into two-a-day workouts today as they prepared for a Cotton Bowl date with Navy. Coach Jess Neely said it was going to take a lot of effort because the Midshipmen were a fine team —well-balanced both passing and running.

Neely set up camp yesterday and had a snappy practice session as the Owls resumed training following five days off for the holidays.

The only injury was that of quarterback Frank Ryan, who still is nursing a knee hurt. He won't shake off the injury completely but will play anyway, Neely said.

East Texas Leaves For Tangerine Bowl

COMMERCE (AP) — East Texas State was to fly to Orlando, Fla., today for the Tangerine Bowl football game with Mississippi Southern. Six coaches and 35 players were to make the trip in two chartered planes.

Member Texas Optometric Association
Drs. Blum and Nesbit
OPTOMETRISTS
1825 25th St.
Phone 3-3992

RCA Whirlpool Home Appliances
WASHERS, DRYERS, REFRIGERATORS, FREEZERS, IRONERS, RANGES (GAS OR ELECTRIC) DISH WASHERS
Your Trade-In Will Make Your Down Payment. Up To 24 Months To Pay!
ROE'S Appliances 402 27th Phone 3-7557

A PRICELESS RECIPE

In a health emergency, the little slip of paper on which your physician writes his prescription is priceless. You wouldn't part with it under any circumstances.

However, once the emergency has passed, human nature being what it is, you are apt to forget how valuable the prescription really was. Maybe you even grumble a little at its out-of-pocket cost, failing to remember the doctor's professional skill, the countless hours of pharmaceutical research and many other factors that made the "recipe" possible in a health crisis.

Permit our prescription department to fill your next "recipe for health."

HALL DRUG CO.
606 EAST HIGHWAY
SNYDER Phone 3-4571 TEXAS

AUTO LIABILITY
Use our monthly payment plan!
Howard M. Milburn
Midwest Insurance Agency
3-6306 3401 Avenue S

Pipe For Domestic and Irrigation Wells!

6¼" Used T. & C.	1.15
6¼" New P. E., Limited Service	1.05
8⅝" O.D. 3/16 Wall New P. E., Limited Service	1.35
10¾" O.D. ¼ Wall New P. E., Limited Service	2.35
12¾" O.D. 3/16 Wall New P. E., Limited Service	2.35
12¾" O.D. ¼ Wall New P. E., Limited Service	2.55
14" O.D. 3/16 Wall New P. E.; Shop Rolled	2.95
16" O.D. ¼ Wall New P. E., Limited Service SPECIAL	2.75

These Prices Will Prevail As Long As The Supply Lasts.
HILTON SUPPLY CO.
1819 East Broadway Phone Porter 2-3041
Lubbock, Texas

1957 A Year Of Sports In Pictures 1957

BY THE ASSOCIATED PRESS

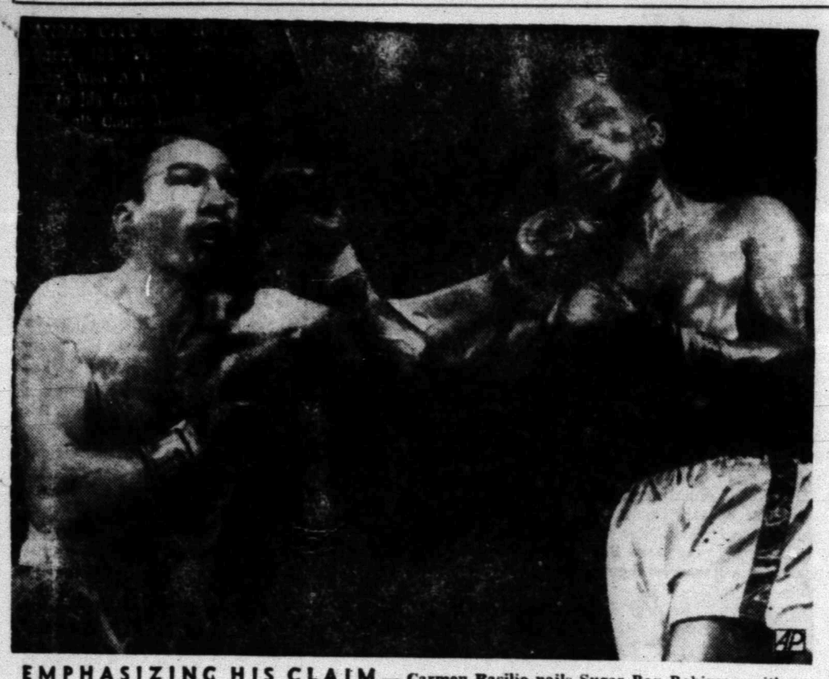

EMPHASIZING HIS CLAIM — Carmen Basilio nails Sugar Ray Robinson with a left in closing moments of their 15-round middleweight title bout at Yankee Stadium in September. Carmen, then welterweight champion, won the middleweight crown with a split decision.

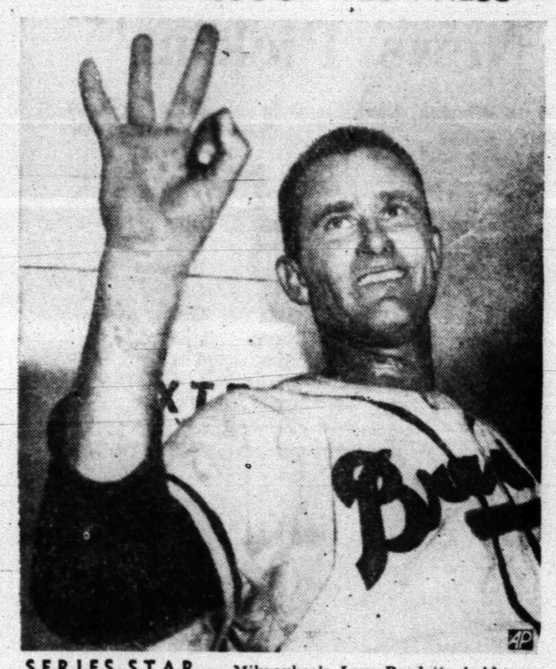

SERIES STAR — Milwaukee's Lew Burdette holds up three fingers to symbolize the number of his wins against New York Yankees in 1957 World Series. He hurled two shutouts as the Yanks scored only two runs off his pitching in 27 innings.

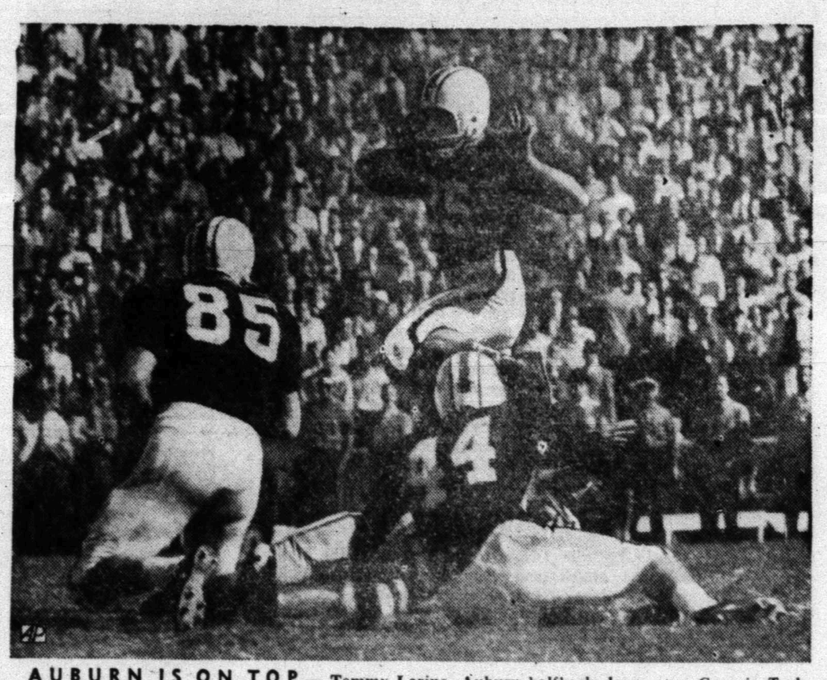

AUBURN IS ON TOP — Tommy Lorino, Auburn halfback, leaps over Georgia Tech tackler in October game at Atlanta. Auburn won the close game, 3-0, and went on to finish season undefeated to win rating as national college champions in The Associated Press poll.

PAINFUL MOMENT — Herb Score, Cleveland southpaw ace, is attended by teammates after he was struck in eye by liner off bat of Yanks' Gil McDougald in May game. Score's injury prevented his return to game action in 1957 season.

BATSMAN — Ted Williams, Boston's slugging outfielder, won the 1957 American League batting championship with a .388 mark. At 39, he's the oldest player ever to win league batting title, his fifth such honor.

SAD FINISH — Jackie Pung and daughter, Barnett, console Betty Jameson after her scorekeeping error cost Mrs. Pung the National Open golf title at Mamaroneck, N. Y., in June. Mrs. Pung was disqualified and title given to Betsy Rawls.

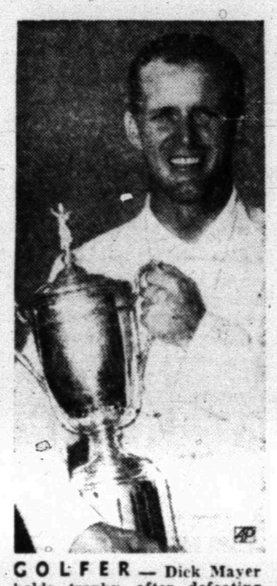

GOLFER — Dick Mayer holds trophy after defeating Cary Middlecoff in June Toledo playoff for the National Open Golf title. Mayer later won the World golf tourney.

TENNIS TITLIST — Althea Gibson, first Negro to win an All-England tennis title, receives congratulatory buss from finals opponent, Darlene Hard, at Wimbledon, Eng. Althea later won U.S. women's singles crown at Forest Hills.

SOARING SKYWARD — Occidental's Bob Gutowski clears bar set at 15 feet, 9¼ inches, at NCAA track and field meet in Austin, Tex., to set a new world pole vault mark. He eclipsed the old record set by Cornelius Warmerdam in 1942.

THEIR PLEAS FAILED — Fans stand outside the New York Giants dressing room with sign expressing their hopes after the last game of the 1957 season at the Polo Grounds. The Giants, along with the Brooklyn Dodgers, transferred their franchises to the West Coast.

SPEEDSTER — Don Bowden, 20, of California breaks tape in 3:58.7 at Stockton Calif., June 1. He is the first American to run the mile under the four-minute mark.

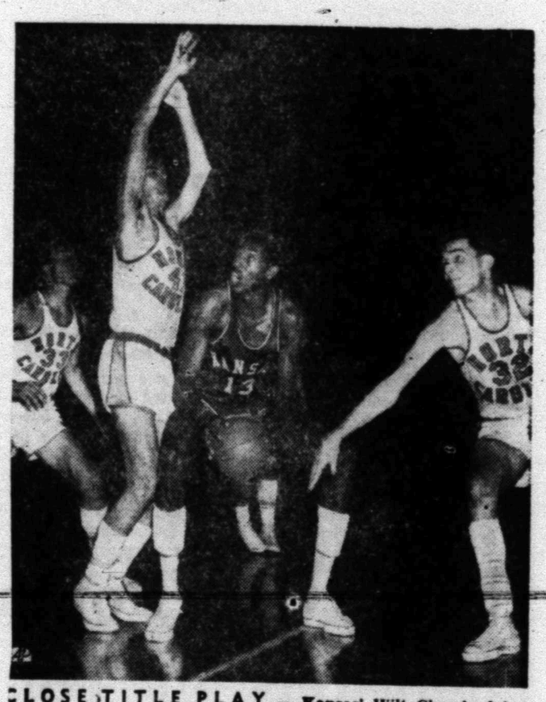

CLOSE TITLE PLAY — Kansas' Wilt Chamberlain finds himself hemmed in by North Carolina players during NCAA title game at Kansas City in March. North Carolina won basketball crown by edging Kansas, 54-53, in third overtime period.

CLOSE RUN FOR THE ROSES — Iron Liege, Bill Hartack riding, comes in first on the inside to beat Gallant Man, Willie Shoemaker up, in 1957 Kentucky Derby at Churchill Downs. Shoemaker, who misjudged finish line, was suspended 15 days for his Derby ride.

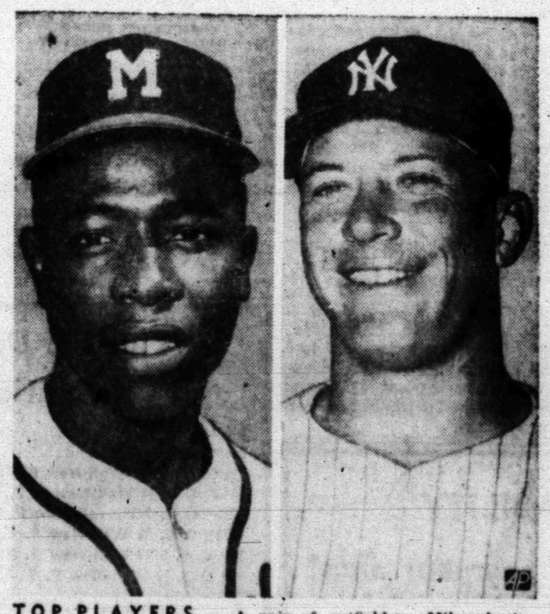

TOP PLAYERS — A pair of outfielders, Milwaukee's Hank Aaron, left, and Mickey Mantle of the Yankees are 1957 Most Valuable Players in National and American Leagues respectively. Aaron's 44 homers led majors while Mantle batted .365.

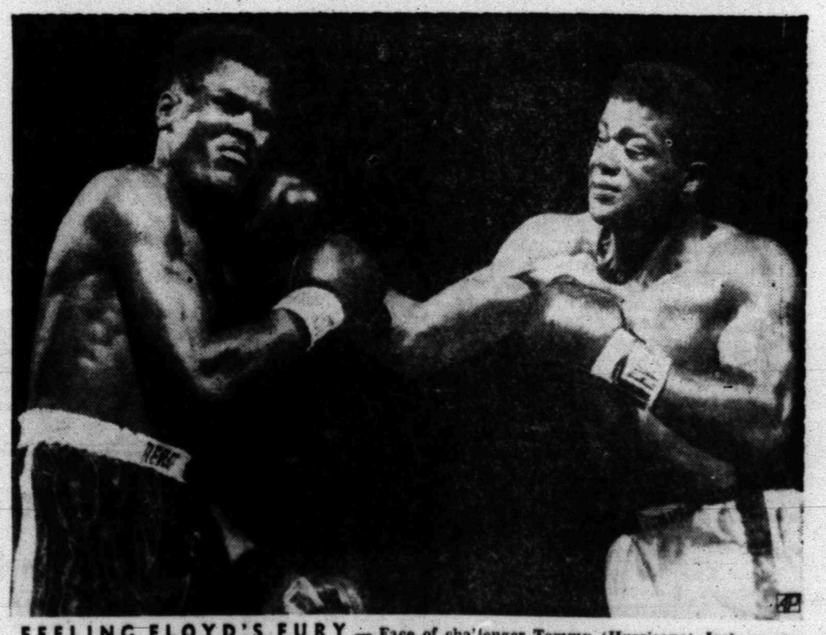

FEELING FLOYD'S FURY — Face of challenger Tommy (Hurricane) Jackson reflects force of blow by champion Floyd Patterson early in their July heavyweight title bout at the Polo Grounds. Patterson retained his crown by knocking out Jackson in the tenth round.

Scott Draws Life Term In Murder

LOS ANGELES (AP)—The rest of his life in prison, instead of death in the state's gas chamber, has been decreed for L. Ewing Scott.

The penalty verdict was returned last night by the same jury which convicted him last Saturday of murdering his wealthy wife Evelyn, 63. She disappeared from their fashionable Bel-Air home 2½ years ago and has not been seen since.

The 61-year-old former stockbroker took the verdict calmly.

At the words "imprisonment for life," he pursed his lips and raised his hand to smother a cough.

"Mr. Scott is pleased, obviously," his chief defense counsel, P. Basil Lambros, said later. "He said nothing except, 'I want to see you tomorrow morning so that we can go to work on the motion for a new trial.'"

The motion was made by Lambros when Superior Judge Clement D. Nye set Jan. 14 for the formality of pronouncing sentence. The motion can be argued then or within 10 days thereafter.

This was the first use in Los Angeles County of a new California court procedure in death-penalty cases. The jury determines guilt and punishment at separate proceedings.

Scott was convicted solely on circumstantial evidence since no trace of his wife has been found. He fled to Canada nearly a year after her disappearance and was arrested last April at the Candian border near Detroit.

Priority Set For Surplus

WASHINGTON (AP)—The Agriculture Department has set up a priority list for the various ways of selling surplus farm products for export.

Topping the list are sales for dollars. That is, any customer or exporter who offers dollars gets first consideration. Second in line are sales for dollar credit. Under such sales, the products are sold for the dollar value but with the buyer arranging to pay later.

Third in the priority list are sales under barter arrangements. That is, transactions under which the department accepts strategic materials in exchange for farm surpluses. Next in line are sales for foreign currencies. Last on the disposal list are donations for welfare use.

LEGAL NOTICES

LEGAL NOTICE

The annual stockholders meeting of the Snyder Savings & Loan Association will be held in the office of said Association at 2605 Avenue S, Snyder, Texas, on the 9th day of January, 1958 at 3:00 o'clock P. M.

MAX WEST, President
Snyder Savings & Loan Association

Rates On Snder Daily News Classified Word Ads:

One day	.05 Per Word
Three days	.12 Per Word
Six days	.18 Per Word
Each day following	.01 increase

15 word minimum rate per insertion

EARNED RATES

Space ads	95c per inch
Three days	85c per inch
Six days	80c per inch

MONTHLY EARNED RATES

For 15 words at 25 issues per month—Total $5.70

Capitals and type large than agate at double.

WORD AD DEADLINE

Weekdays	5 p.m.
For Sundays	11:30 Saturday

RULES

The publishers reserve the right to correctly classify all advertising; to edit any copy deemed objectionable or misleading; and reserve the right to accept advertising only on a cash in advance basis. Some ads are charged to phone owners purely as an accomodation and payment is due immediately upon publication. Some types of ads are not charged under any circumstances but must be strictly cash in advance.

Everybody Reads The Classified Ads – You Are!

BUSINESS SERVICE
Who Sell What & Where Is He?

BUTANE

—Call Scurry Butane Company 3-3721 for prompt gas delivery Sales & Services, domestic & commercial appliances.

FURNITURE

—Frigidaire refrigerators, washers, Sylvania Television. Also large selection of quality furniture at King & Brown.

ANNOUNCEMENTS A

CARD OF THANKS A-3

CARD OF THANKS

May we express our thanks and appreciation to each and every one for their wonderful kindness and help in our dark hour of sorrow at the loss of our loved one, Annie Lee Moon.

Gracie Smith and Family
Mary Wilson and Family
Euths Shields
Mr. and Mrs. A. A. Downey
Buster Stacey

AUTOMOBILES B

AUTOS FOR SALE B-1

FOR SALE: Clean 1950 Ford 2-door, radio, heater, and white wall tires. Phone 3-7067.

TRAILERS B-3

FOR SALE: Small two wheel trailer. Phone 3-7468.

AUTO RADIATORS B-11

SNYDER RADIATOR SERVICE
FRANK D. STEPHENSON
"THE RADIATOR MAN"
CLEANING NEW — REPAIRING REBUILT
1105 AVE. T — DIAL 3-4131

BUSINESS SERVICES D

EXTERMINATORS D-5

EXTERMINATORS

TERMITE,roach and silver fish. Work guaranteed. Reasonable rates. Call or write B. D. Smith, Hermleigh, Texas, Phone 1183.

PAINTING-PAPER D-11

Call C. R. Agee 3-4355 or 3-5122 for painting, paperhanging, texioning. Free estimates, courteous service. All work guaranteed.

MISCELLANEOUS D-26

LACY'S CLEANING and pest control service. Rugs, carpet & furniture cleaning. Phone 3-4071.

CADDELL'S WASHING MACHINE REPAIR. Pick up and delivery wringer type and automatic. 2508 Ave. I. Phone 3-3333

CESSPOOL SEPTIC tank service. Pierce Moffett, 1607 28th St. Snyder, Texas. Dial 3-7179 or 3-5684.

CALL O. C. FLOYD for free estimates on concrete or tile work. Dial 3-7224.

LET US roll or grind your discs. J. C. Wells, Loraine, Texas.

WANTED: one thousand new customers. Come in and get acquainted. Green's Premier Station, 1000 25th. St.

STORM CELLARS: Any kind of new or repair work. No down payment. Three year terms. Phone 3-4975.

UPHOLSTERING. ALL types furniture. Buy and sell used furniture. Nichols Furniture and Upholstery, phone 3-5342.

OAK WOOD delivered in Snyder. Phone 3-3863.

EMPLOYMENT E

HELP WANTED MALE E-1

OIL FIELD Workers register at Chuck Wagon Restaurant for employment. O. K. Setzler, phone 3-6605.

HELP WANTED MISC. E-3

A New Field

Three vacancies in the field of Cemetary Administration for personable man or woman in our Public Relations Department. Hillside Memorial Gardens is part of the national concern. Rapid advancement for future Supervisory positions or manager positions. Car necessary, but no out of town traveling. Salary, bonus, hospitalization plan, vacation, car allowance. Apply at 2612 Avenue S or call 3-4941 Saturday from 9 a.m. to 1 p.m. or weekdays from 9 a.m. to 5 p.m. for appointment.

FINANCIAL G

PERSONAL LOANS G-2

SNYDER PAWN LOANS
Loans on Articles of Value
Fast Service
2401 Ave. S — 3-6335

WOMAN'S COLUMN H

CHILD CARE H-3

Expert Child Care

Fenced Yard - Playground Equipment Fully Equipped For Play Indoors or Out Seperate Room Maintained For Infants

6 Days	$7.50	3 Days	$3.75
5 Days	$6.25	2 Days	$2.50
4 Days	$5.00	1 Hour	30c

SNYDER DAY NURSERY
7 a.m.-6 p.m.—Mon.-Sat.—303-28th Ph. 3-9797

CARE FOR YOUR children day and night. Free transporation. Mrs. J. C. Beavers 501 25th. Phone 3-3935.

WILL care for your children day or night. Mrs. Bama Davis, 803 29th. Phone 3-3605.

MISCELLANEOUS H-7

IRONING AND baby sitting wanted in my home. Mrs. Stewart, 420 30th. Phone 3-9967.

MERCHANDISE K

BUILDING MATER. I K-1

PAY CASH and save!

2x4 Precision Cut Studs	$5.75
1x6 Sheathing Dry Pine	$4.95
2x4 & 2x6 8-Foot—20 Foot	$6.95
1x6, 105 Fir Siding	$8.95
Premium Grade Oak flooring 2-ft. & longer	$9.95
4x8 ½" Sheetrock Per Hundred	$4.95
29 Ga. Strong Barn Corrugated Iron	$9.95
2-0x6-8 Mahogany Slab Door	$5.30

VEAZEY CASH LUMBER CO.
1 Mile West On Lamesa Highway
Phone 3-6612

MERCHANDISE K

HOUSEHOLD GOODS K-4

ELECTROLUX VACUUM cleaner, fully automatic, parts and supplies, free demonstration, call John Sledge, 3-3355.

SILIVER KING wet or dry vacuum cleaners. Completely shampoos rugs and furniture. Free demonstration. Dial 3-4271.

FOR SALE: Two limed oak twin beds and innerspring mattresses. Good condition. 2801 Avenue V.

FOR SALE: Amana deep freeze, 15 ft. $250.00. D. C. Gibson, 402 30th St.

SPORTING GOODS K-8

SEVERAL GOOD used boats and motors. Denson Service Station. Phone 3-3912.

MISCELLANEOUS K-11

TV WHOLESALE
SERVICE CALLS NIGHT OR DAYS $3.50

Cost plus $50.00. On all makes of TV. Parts and service free for 90 days. Towers, Poles, Antennas, at large discount. Easy terms. Call Us Before You Buy.

Ph. 3-3509—210 - 32nd.

SEE GILES for new and used furniture. We buy and sell. 2012 Avenue S. Phone 3-6552.

WE PAY CASH FOR FURNITURE. Post Office Swap Shop, 2301 Ave. R. 3-6122, nights 3-6733.

RENTALS L

BEDROOMS L-1

EAGLE MOTEL
Under New Management

Newly carpeted bedrooms with phones. Reasonables rates with maid service for single men or couples. Panel ray heat. Bills paid. One mile west of sq. on Lamesa Hwy. 180. Phone 3-5411.

SINGLE MEN, this is for you. Extra special rates on bedrooms this month. Come by and see them. The Skyline Motel, three minutes west of square, Lamesa Highway 180. Phone 3-6692.

FURNISHED APTS. L-3

Bar-V-Motel, near School, furnished apartments, motel rooms, panel-ray heat, and telephones. Reasonable rates. 3-3543.

FURNISHED & UNFURNISHED APARTMENTS
One and Two Bedrooms

1. All utilities paid.
2. Newly Redecorated
3. One block shopping center.
4. Catering to Singles & Couples

BILTMORE APTS.
2702 Avenue E. — Dial 3-9102

NICE QUIET modern furnished apartments. Close in. Bills paid. Reasonable rates. Call 3-7592.

COTTAGE SUITABLE for couple with infant. $45.00 month, all bills paid. Phone 3-4105.

THE SKYLINE MOTEL
Extra Nice, Extra Large

furnished apartments and bedrooms for families, couples, and single men. Reasonable rates with maid service, panel ray heat, garages, bills paid. Only three minutes west of square, Lamesa Hwy., 180. Phone 3-6692.

TWO ROOM and three room furnished apartments. Jack & Jack Realty. Phone 3-3452.

TWO BEDROOM furnished downstairs apartment in Waymar Addition. 1917 Coleman, apartment 1. Dial 3-6306.

UPTOWN LIVING

Clean apartments and rooms, 24 hour phone service. TV available, bills paid. 3½ blocks west of square. Apply in person.

Brown's Courts
2207 25th Street — Phone 3-6323

GARAGE APARTMENT for rent. Bills paid. Phone 3-4897.

FURNISHED THREE room apartments for rent. Apply 1704 Ave. R.

Canary Cottages
All bills paid.
Kitchenettes
$8.75 Weekly
1111 - 26th Street

TWO ROOM furnished apartment with bath. Back of Shamrock Station. East Hwy. $30.00 per month. Phone 3-5859.

APARTMENT for boys or small family, bills paid. Air View Courts, Lamesa Highway.

Green Hill Apartments

Four room duplex modern furnished apartments. Bills paid. $15.00 per week.

Clairemont Road — Phone 3-5896

FURNISHED, MODERN four room duplex apartment. Childers Apartments, Ave. R & Smith, Greenhill Addition. Phone 3-3320.

TWO ROOM furnished apartment. It's nice. Come and see it. 2809 Avenue O.

THREE ROOM furnished duplex with tub bath. Phone 3-5957 or inquire at 1907 31st St.

UNFURNISHED APTS. L-4

VERY CLEAN upstairs or downstairs Waymar Apartments, call 3-7635.

TWO BEDROOM unfurnished Waymar Apartments. Upstairs $45.00 and downstairs $55.00. Water paid. Call 3-9102.

FOR RENT

One and two bedroom unfurnished apartments. Four blocks from square, two blocks from Furr's Food Store.

2705 Avenue O — Phone 3-5174

RENTALS L

UNFURNISHED APTS. L-4

MODERN unfurnished two bedroom duplex apartment. Dial 3-6306 for appointment to see.

FURNISHED HOUSES L-5

NICE, CLEAN two room furnished houses. Large closets, tub baths. $50.00 month and bills paid. 314 - 25th Street.

TWO ROOM furnished house. Private bath, bills paid, $9.00 week. 2205 West 21st Street, call 3-3845.

TWO 2-room furnished houses. $10.00 a week. Also private trailer space. Call 3-4344.

FOR RENT: Three large, two small rooms, bills paid, garage, private bath. 2901 Ave. V.

LARGE TWO bedroom furnished house. Dial 3-3627 and two room furnished apartment, $9.00 week and bills paid.

UNFURNISHED HOUSES L-6

TWO BEDROOM house, $40.00 per month, gas and water paid. 305 30th. Inquire 301 30th

FOUR ROOM unfurnished house. 415 30th Street. Call 3-5663.

TWO BEDROOM house for rent. 1507 Ave. E. $45.00 per month. Call 3-7874 after 5 p.m.

TWO BEDROOM and three bedroom unfurnished houses. Jack & Jack Realty. Phone 3-3452.

FIVE ROOM unfurnished house. 800 25th. Bills paid. $75.00 per month. Bell's Flower Shop, phone 3-4651.

FOR RENT: Nice modern three bedroom house in Country. Martin Murphy, Phone LD—13 Hermleigh.

WANTED TO RENT L-8

Wanted to Rent: New employee of prominent firm wants two bedroom unfurnished house. Couple with small infant. Write Box "H-1" % Snyder Daily News.

REAL ESTATE M

HOUSES FOR SALE M-2

WEST SNYDER BRICK

Three bedroom and rumpus room, 2 blocks of High School. Equity $2,150.00, Balance $11,850.00, monthly payments $86.00. This is a home not just a house.

LAMESA HIGHWAY

Large three bedroom home on a block of land, also has 2 room guest house, all for $11,000.

HIGHLANDS ADDITION

Four bedroom house on corner lot with redwood fenced back yard. Equity $1,300.00 and assume G. I. Loan.

JACK & JACK REALTY
Phone No. 3-3452 — Phone No. 3-5642
611 East Highway
Sales Personnel
Ruth Keenan — Merle Newton
Vera McClanahan
Office Closed on Sunday

LOVELY THREE bedroom home near elementary and high school. Air conditioned, fenced back yard, immediate possession. George J. Webb, 3-3171 or 3-6508.

IDEAL FOR LARGE FAMILY

In choice location near High School, grade school and future Junior High. Large corner lot, two bedroom and den, 2½ baths, all rooms carpeted except den. Back yard fenced with tile, double garage. Air-conditioned and TV Tower and Antenna included. By appointment only.

WATCH

The FHA homes under construction at 216—33rd and 204—33rd street. Extra large bedrooms, bath and half, central heated and air-conditioned.

TO BUILD OR BUY
SEE
PINNELL REALTY CO.
We Need Listings
1712 — 25th
3-3524 — J. J. TATUM — 3-6556

NEW PARK PLACE ADDITION
West Of Towle Park

- ALL BRICK HOMES
- CENTRAL HEATING & COOLING

LOW FHA DOWN PAYMENTS

DRIVE OUT AND SEE
3500 Block West 40th St.
CULLUM CONSTRUCTION CO.
Call Frank 3-5311
We will build your plan

Mrs. Agee's
HOME MADE TAMALES AND CHILI
1617 Avenue M
Phone 3-1355

REAL ESTATE M

HOUSES FOR SALE M-2

2218 Sunset Ave. — HIGHLAND PARK — Very neat 2 Bedroom Home — Lovely yard — Close to High School and Elementary School. Very Reasonable Sales price of only $9250.00 with $8700.00 FHA Loan. $550.00 down plus $350.00 closing costs and low monthly payments of $67.50.

3610 Avenue B — Just 2 Blocks from East Elementary School — Lovely New 3 Bedroom and 2 Bath Brick Home — You must see this home to appreciate it. Total Sales Price $13,750.00. Down Payment including closing costs is only $1800.00.

SCOTT & SCOTT REALTY CO.
BIG SPRING HIGHWAY
DIAL 3-6306 — or 3-6307

G.I. EQUITIES

bought and sold in this office. Immediate cash payments.

"Don't wait—we sell 'em!"

H & H DEVELOPMENT CO.
503 E. Highway
Dial 3-9326 or 3-9327

REAL ESTATE M

HOUSES FOR SALE M-2

WATCH THE PRICES SOAR!

They are going higher and higher—so are the monthly payments. . . the BEST buy is an equity. . .we have one in a three bedroom reverse plan, good location, easy monthly payments and priced to SELL. . .

Call JOHN SLEDGE
or EVA HEATH
with
H & H Development Co.
303 E. Highway
Dial 3-9326

MR. VETERAN

See this three bedroom, bath and half, air-conditioned, central heated, on pavement, ready for immediate occupancy. $320.000 cash down payment plus closing costs.

Pinnell Realty Company
1712- 25th
3-3524 — 3-6556

FOR SALE-TRADE M-11

FOR SALE OR TRADE: Chuck Wagon Restaurant. 1112 25th, phone 3-6605.

ACREAGE M-14

FOR SALE: 11 acres adjoining city limits, north Snyder. No improvements, one-half minerals. $1700.00 cash. Phone 3-8171 or 3-6508.

Classified Ads They Get Results
Dial 3-5486

Salary Signature Loans
$5 to $50
Snyder Finance
Fast Service
2401 Ave. S — 3-6335

1956 DeSoto 4-door. Radio, heater, automatic transmission, air conditioned, one-owner.
1957 Chevrolet '210' 2-door. Automatic transmission, 6 cylinder, 10,000 miles, one-owner.
1954 Ford V-8. Radio and heater.

DAVIDSON MOTORS
Jimmy "Hoss" Clayton—Sales Manager
Open Until 7:00 P.M. Monday - Saturday
East Highway — Phone 3-4681

PINNELL INSURANCE AGENCY
Dependable Service
FIRE—CASUALTY INSURANCE—BONDS
1712 - 25th — Phone 3-3524

END OF THE YEAR
OK CLEARANCE OK
WE ARE NOW OFFERING EVERYTHING THAT MAKES FOR THE CAR DEAL OF THE YEAR!
DON'T GUESS!
See For Yourself How "OK" Reconditioning Means BETTER USED CARS FOR LESS MONEY!

1956 CHEVROLET
Bel Air 4-door. Radio, heater, clock, air conditioned, turn signals, Powerglide transmission, beautiful spotless interior. White wall tires. Tutone red and cream finish.

1955 PLYMOUTH
Belvedere 4-door. Heater, turn signals, new seat covers, very clean interior, white wall tires, tutone finish, really nice.

1956 FORD
Customline 4-door V-8. Radio, heater, turn signals, air conditioned, Ford-O-Matic transmission, exquisite tutone blue interior, good rubber, light finish.

1954 CHEVROLET
4-door. Radio, heater, turn signals, clock, good rubber, tutone finish.

1955 FORD
Customline 4-door V-8. Radio, heater, clock, air-conditioned, Ford-O-Matic transmission, new plastic seat covers, excellent tires, tutone finish.

1957 FORD
Customline 2-door. Radio, heater, turn signals, overdrive, practically new seat covers, white wall tires, light green finish.

1953 CHEVROLET
Bel Air 4-door. Radio, heater, clock, turn signals, excellent seat covers, white wall tires, tutone finish.

1954 MERCURY
Monterey 4-door. Radio with front and rear speaker, heater, turn signals, clock, Merc-O-Matic trans., new seat covers, interior very clean, white wall tires, tutone finish.

1951 OLDSMOBILE
'88' 4-door. Radio, heater, turn signals, automatic transmission, clock, sun visor, white wall tires, solid finish.

1953 CHEVROLET
½-ton pickup. Heater, side mirror, side tire mount, knee deep in rubber, rear bumper and trailer hitch, blue finish.

LAMB CHEVROLET CO.
25th & Ave. H — Phone 3-5456

See Our Complete Line of PIANOS
WURLITZER, STORY & CLARK, MASON & HAMLIN GULBRANSEN

- Wurlitzer Organs
- A Large Stock of Reconditioned Pianos
- Magnavox Hi-Fidelity Record Players

McCREIGHT MUSIC CO.
905 E. Broadway — Phone BE 4-4733
SWEETWATER, TEXAS

1956 Lincoln Premiere. Fully powered. New sale price $5800 — $2900

Boat Decked in fiber glass with trailer. You can't miss this tremendous buy!

30 TOP NOTCH, TOP QUALITY RECONDITIONED CARS.

Williamson's Trading Post
Avenue N & 25th — Phone 3-6407

SNYDER AREA CHURCH NOTES

Missionary Will Speak To Local Congregation Sunday

Mrs. Howard Hjelm, wife of a Lutheran Missionary Teacher from Tanjanyika, Africa, will be a special speaker at the Grace Lutheran Church at the 10:45 service Sunday morning.

The services are to be held in the West Elementary School Auditorium, Thirty-seventh Street and El Paso Avenue.

Mr. and Mrs. Hjelm presently live in Nashville, Tenn., where he is doing graduate work at the George Peabody College for Teachers.

Mr. and Mrs. Hjelm have just returned from Africa where they spent the last four and one-half years. One of the couple's three children, Richard Allen Hjelm, two and one-half years old, was born in Tanjanyika. Their other children are Eric, who is four and one-half years old, and Joanne Elizabeth, six.

In Africa Hjelm taught natives of the Singida District to become school teachers in the Lutheran Mission there.

Mrs. Hjelm's work was in child care and sanitation for the native women.

Her talk Sunday will be accompanied by color slides.

She will also be interviewed by the Rev. Walter Lentz, pastor of the Grace Lutheran Church, on KSNY's "Religion In the News" program at 11:45 o'clock tomorrow morning.

Both Mr. and Mrs. Hjelm are graduates of Augsburg College, Minneapolis.

Hjelm is in Nashville. Mrs. Hjelm and the children are visiting her parents here, Mr. and Mrs. Frank D. Stephenson.

• • •

Watch Night Service Set By Nazarenes

Special watch night services Tuesday night will launch a denomination-wide golden anniversary year observance by the Church of The Nazarene.

Simultaneous services will begin at 9 p.m. in Churches of The Nazarene in Snyder, Sweetwater and Colorado City. The Rev. Henry C. Thomas, Snyder pastor, will be at the Sweetwater church to speak at 9 p.m., while the Rev. Bill Johnson of Sweetwater will be at the Colorado City church and the Rev. James Poe of Colorado City will be at the Snyder church.

The pastors will return to their respective churches to speak at 11 p.m., after which the watch night services will be highlighted by communion service.

At the Sunday morning worship hour, Rev. Thomas will speak to the local Church of The Nazarene congregation on "The Night Cometh." His topic for the 7:30 p.m. service Sunday will be "The Dynamic of Pentacost."

• • •

Pace's Sermon Topics Announced

Glen Pace, minister at the Twenty-fifth Street Church of Christ, has selected "The Art Of Forgetting" for his topic at 8:45 a.m. and 10:55 a.m. services Sunday. At 7:30 p.m. Sunday, his sermon topic will be "Imitators Of Christ."

• • •

Ford To Speak At Avenue D Baptist

At the Avenue D Baptist Church, speaker for both the Sunday 11 a.m. and 7:30 p.m. services will be Roy Lee Ford, music director for the church.

On the 7:45 a.m. Good News broadcast on KSNY, the Rev. A. J. Martin, pastor, will speak on "Spiritual Inventory."

The church will have a watch-night service on New Years Eve from 8 p.m. to 12:05 a.m. New Years Day.

• • •

Spivey's Topics At First Presbyterian

The Rev. R. Charles Spivey, pastor, will be in the pulpit for the regular 11 a.m. worship services at the First Presbyterian Church on Sunday. The topic of his sermon will be "Shut That Door."

At 7 p.m. the First Presbyterian congregation will have Bible study, devoting attention to the Gospel of Luke.

A special watch night and covenant service has been set for Tuesday night at the First Presbyterian Church. The service, which will include a candle-lighting service, will begin at 11:30 p.m. and will be concluded shortly after midnight, the beginning of the new year. The public is invited to attend.

• • •

Cass Announces Sermon Topics

Worship services of the Bethel Baptist Church which meets in the Northeast Elementary School have been announced by the Rev. W. L. Cass, pastor.

Sunday school will start at 9:45 o'clock Sunday morning, with worship services at 11 o'clock. Training Union will begin at 6:30 o'clock Sunday night, with evening worship at 7:30 o'clock. Mid-week services are prayer services at 7:30 o'clock on Wednesdays.

This week a watch-night service will be held beginning at 8 o'clock Tuesday night.

TO SPEAK HERE—Mrs. Howard Hjelm, wife of a Lutheran missionary teacher from Tanganyika, Africa, will be a special speaker at the Grace Lutheran Church's 10:45 service Sunday morning. She is the daughter of Mr. and Mrs. Frank D. Stephenson. (Lee Watson photographer)

JAMES BOYD

Boyd Will Be BSU Director

James Boyd of Snyder will leave Jan. 1 to become city-wide Baptist Student Union director for two schools at Little Rock, Ark.

The schools are the University of Arkansas Medical Center and Little Rock University.

Boyd, son of Mr. and Mrs. Marshall Boyd, 1903 Seventeenth Street, was recently discharged from the Navy.

A 1950 graduate of Snyder High School, he graduated from Wayland College, Plainview, with a bachelor of arts degree in speech in 1954. In 1956, he received his master of religious education degree from Southwestern Baptist Theological Seminary in Fort Worth.

In Snyder, he is a member of the First Baptist Church.

Salk Seeks Cancer Serum

NEW YORK (AP)—Dr. Jonas Salk, polio vaccine discoverer, has disclosed laboratory tests with antibodies which may open a new line of research against cancer.

Writing in the journal Science, Salk told yesterday of his work with an antibody manufacturing serum. Such serums also have been developed by other cancer researchers, but Salk said that in his serum the antibodies (disease fighters) were potent in test tubes simultaneously against both normal and cancerous tissues. It has not yet been established whether there is a common antibody to all types of cancer.

Salk has been testing laboratory animals with a serum made from monkey heart cells in a quest for a better tissue with which to cultivate polio virus for vaccine purposes.

Concerning the new serum, however, Salk said: "It is apparent that considerable further study is required before any conclusions can be drawn."

Family Big Enough Now

LYNWOOD, Calif. (AP) — "I always wanted a big family," said Cornelius T. Schouten, whose 15th child was born Christmas Day to his 45-year-old wife Agatha.

"But now," he added with a big grin, "well, I'm satisfied."

Schouten, 49, a retired dairyman, said he was one of 15 children in his family in his native Holland.

As many of the clan as could crowd to the viewing window at St. Francis Hospital inspected the latest arrival, Michael, yesterday.

The other Schouten children are: Cornelius Jr., 23, married and father of a daughter; Mrs. Trudie Blyleven, 22, an expectant mother; John 21; Marie, 20; Nicholas, 19; Agnes, 17; Bill, 14; Pete, 13; Geraldine, 12; Tommy, 10; Dorothy, 8; Veronica, 6, and Robert, 21 months. The 15th child, George, died at the age of 2.

Wind Erosion In Decrease

WASHINGTON (AP)—Only about 5 per cent as much land in the Great Plains has been damaged by wind erosion this winter as a year ago.

The U.S. Soil Conservation Service estimates the land so damaged to Dec. 1 this year at 100,000 acres. The amount a year ago was 1,992,000 acres.

Greatly improved moisture conditions were credited for most of the difference.

The damaged land was scattered widely. The amount of land in condition to blow on Dec. 1 was estimated at 8,597,000 acres com, ared with 30,902,000 a year ago.

The agency said no windstorms of damaging intensities have occurred this season.

It said precipitation from July 1 to Dec. 1 was above normal in most of the wind erosion areas of the Great Plains.

Employes Get Big Weekends

TORRANCE, Calif. (AP)—An aircraft firm has announced — on Christmas cards to its 500 employes—extra long weekends without loss of pay or production time.

The cards contained a calendar scheduling eight three-day weekends and four four-day weekends in combination with normal legal holidays. Longren Aircraft Co. employes will not work the first Monday of each month but will work the following Saturday instead.

"We are confident it will pay good will dividends when a working man can enjoy a rich man's weekend every so often," said Mrs. Christina E. Wentworth, an officer of the firm.

Seven Bitten By Rabid Dog

LAKELAND, Fla. (AP) — Seven persons are known to have been bitten by a puppy found to have rabies after it had been cuddled and petted by scores of Florida Southern College coeds.

The death of the dog and determination that it was rabid touched off a series of telephone calls by college officials to people throughout the country to warn 82 girls known to have been in contact with the dog.

Letters are going out to tell the entire student body of 2,000 about the situation others may have been exposed to the animal.

The college said five students were bitten: Sheila Bryant, Atlanta; Patricia Laden, Teacneck, N.J.; Jackie Sierra, Lakeland; Judy Ann Pereboom, Lake Worth and Barbara Hopson, Frostproof.

Miss Hopson took the white and black mongrel home with her when Christmas vacation began Dec. 18. Her father and brother also were bitten.

When the puppy died Monday, it was taken to a veterinarian for examination. Preliminary examination showed it had rabies, said Dr. Chester Nayfield, Polk County health officer.

A college spokesman said the animal was smuggled against school rules into the Alpha Omicron Pi sorority house, where it became a sort of mascot.

Hillary May Reach Pole By New Year

AUCKLAND, N.Z. (AP)—The Ross Sea Committee reported today that Sir Edmund Hillary's party is 280 miles from the South Pole and may reach the U.S. station there by New Year's Day.

Committee Secretary A. S. Helm said the New Zealand explorer's five-man party covered another 40 miles during the night but had run into soft snow which made the going difficult. The night before Hillary made 56 miles.

Helm again denied that there was any idea of a race between Hillary and British members of a commonwealth transantarctic expedition which is heading for the South Pole from the opposite direction in a trek completely across Antarctica.

Thieves Work Hard For Modest Loot

PAWTUCKET, R. I. (AP)—Thieves had to work hard for their loot at the Colfax Packing Co.

Police said last night the burglars had to scale a fence, climb through a boiler room window, remove a metal duct from an adjoining office and climb through a 14-inch opening.

Then they had to pry an iron plate from the top of the safe and chop through eight inches of concrete to reach the money.

Company officials said they don't think there was any more than $300 in the safe.

NORTHSIDE BAPTIST CHURCH

16th and Ave. S Jack Dean, Pastor

Missionary-Evangelistic-Premillennial

The Public Spirited Firms and Individuals On This Page Bring You This Weekly Message In The Hope That It Will Point To A Better Way Of Life And Be An Inspiration To Everyone.

Snyder Auto Supply
2400 Ave. R Phone 3-3361

The Deffebach Agency
2606 Ave. R Phone 3-5611

West Texas State Bank
Member Federal Deposit Ins., Corp.

Hall Drug Co.
606 E. Highy. Ph. 3-4571

Forrest Builders Supply
2109 25th Phone 3-3301

Scurry Butane Co.
1012 25th St.

Snyder National Bank
"Over Half a Century Dependable Banking"
Member Federal Deposit Insurance Corporation

McAlister Transfer & Storage
"The Finest Local & Long Distance Moving"
1604 24th Phone 3-6791

Neal Machine Shop
701 24th Phone 3-3283

DIRECTORY OF CHURCHES IN THIS AREA

CATHOLIC
St. Elizabeth's Catholic, Snyder
St. John's Catholic, Hermleigh
Guadalupe Mission, Snyder

METHODIST
First Methodist, Snyder
Trinity Methodist, Snyder
African Evangelical, Snyder
Fluvanna Methodist, Fluvanna
Ira Methodist, Ira
Union Methodist, Union
Dermott Methodist, Dermott
Gail Methodist, Gail
Hermleigh Methodist, Hermleigh
Camp Springs Methodist
Dunn Methodist, Dunn

BAPTIST
First Baptist, Snyder
Avenue D Baptist, Snyder
Colonial Hill Baptist, Snyder
Green Hill Baptist, Snyder
Mount Olive Baptist, Snyder
Friendly Baptist, Snyder
Templo Bautista, Snyder
North Side Baptist, Snyder
Calvary Baptist, Snyder
Morningside Baptist
Central Baptist, Hermleigh
First Baptist, Hermleigh
Dunn Baptist, Dunn
Knapp Baptist, Knapp
Union Baptist, Union
Fluvanna Baptist, Fluvanna
Dermott Baptist, Dermott
First Baptist, Fluvanna
Ira Baptist, Ira
Midway Baptist, Midway
Gail Baptist, Gail
China Grove Baptist
Canyon Baptist, Canyon

ASSEMBLY OF GOD
First Assembly of God, Snyder
North Side Assembly of God, Snyder

CHURCH OF GOD
Snyder Church of God, Snyder
Ira Church of God, Ira

OTHERS
Apostolic Faith, Snyder
Primitive Baptist, Snyder
First Christian, Snyder
St. John's Episcopal, Snyder
Church of the Nazarene, Snyder
First Presbyterian, Snyder
Lutheran Church, Snyder
Faith Tabernacle, Snyder
Church of God In Christ, Snyder
United Pentecostal, Snyder

CHURCH OF CHRIST
Avenue R Church of Christ
37th Street Church of Christ
25th Street Church of Christ
Spanish Church of Christ, Snyder
Fluvanna Church of Christ
Hermleigh Church of Christ
Dunn Church of Christ, Dunn
Gail Church of Christ, Gail
Ira Church of Christ, Ira
Lloyd Mt. Church of Christ