THE SCURRY COUNTY TIMES

VOL. 71, NO. 62 — SNYDER, TEXAS, FRIDAY, MAY 31, 1957 — EIGHT PAGES—PRICE 5¢

WHERE JET PLANE CRASHED—Charred houses and debris mark the spot where a Navy Panther jet crashed to earth in Minneapolis, Minn., after colliding with another jet during a Memorial Day demonstration flight. The plane landed atop an auto parked in the front of the home at far left and carried the auto with it into the yard. Four homes were set afire and six persons were injured in the area. The pilot, Commander Newell Olson, was killed and the pilot of the second plane which plunged to earth a short distance away, parachuted to safety.

Heavy Rains Lash Many State Areas

What had been a quiet Memorial Day in the Snyder area was climaxed by a rumbling thunderstorm last night, as most of Scurry County soaked up more moisture.

A squall line moved into Snyder from the west at about 9:30 p.m. and dumped more than one inch of rain within an hour. By the time rainfall had subsided after midnight, 1.81 of an inch had been caught in the official gauge, according to David Strayhorn, weather observer.

Heavier rains fell in the Dunn area in South Scurry County, with measurements ranging up to 3.8 inches north of that community, and 3.5 in Dunn itself.

The brisk rains caused some danger of flooding in Snyder, and about 20 National Guardsmen stood by to watch Deep Creek until midnight. The National Guardsmen responded to a call by Roy Dunlap, civil defense director.

High water halted traffic on the road from Ira to Union. The farm road was flooded at a point about three miles north of Ira. Water was still over the road this morning.

Ira had about two inches of rain.

Only .9 of an inch fell at the Snyder pump Station at Lake J. B. Thomas, while 1.1 was measured at the Big Spring-Odessa pump station on the south shore of the lake. Lake Thomas had gained only .13 of a foot this morning. The elevation at 10:30 a.m. today was 2,253.57 feet, or a little less than four and one half feet below the spillway.

Rains in the Hermleigh area ranged from .8 south of town to 1.8 in town. East of Hermleigh, 1.5 was measured.

Fluvanna had 1.1, with 1.75 three miles to the east, and about one inch three quarters of a mile west. Lloyd Mountain had 1.6 and Midway 2.5.

In Borden County, Gail had 1.27 inches, and there were reports of rains measuring up to two inches in the northwest part of the county.

By The Associated Press

Torrential rains punished Southwest Texas again Friday and a flash flood sent 18 inches of water swirling through Brackettville, 125 miles west of San Antonio.

A terrific windstorm heavily damaged Monahans, in West Texas, Thursday night but flash floods subsided in Wichita Falls, Fort Worth and Amarillo.

Only minor damage was reported at Bracketville, a ranch town of 1,800, but water was creeping into stores and some families left their homes.

Rain still was falling and the danger of deeper water over the city increased. Mayor James T. (Happy) Shahan said water from the Los Moras Creek watershed extended two or three miles north of town.

A great squall line touched off the gully-washing downpours in Southwest Texas as violent weather returned to widespread areas of the state after only a few days' respite.

The 2-hour storm accompanied by rains of nearly 4 inches hit Monahans, which has no wind gauge, at 9:10 p.m. Winds up to 98 miles an hour were measured at Wink, 23 miles northwest.

Monahans Police Chief John Ashcraft estimated $45,000 in damage to the Jim L. Jordan Trucking Co. alone. A warehouse of the storage firm "just disappeared," he said. Another filled with household goods was unroofed.

A foreman at the Robertson Ranch, about halfway between Uvalde and LaPryor, in southwest Texas, said more than 11 inches of rain fell between 6 and 9 a.m. Friday. He emptied a 5-inch rain gauge twice after it overflowed and the latest check showed 1.30 inches. The Lyles Ranch in the same area had 5 inches in 3 hours. Another 5 inches was measured 16 miles west of Uvalde.

The squall line, estimated at 7 to 10 miles wide, crept eastward at snail's pace. At 7 a.m. it stretched from west of San Antonio to 100 miles southwest and due north into Central Texas.

Heavy showers fell at San Antonio as its front edge neared the city.

Chief Ashcraft said a small funnel was sighted near Monahans and wreckage appeared to have been caught up in swirling winds. Power was knocked out for several hours in sections of the Ward County oil and ranching center of 8,000.

Several homes were unroofed, telephone poles snapped, plate glass windows broken and several businesses damaged extensively. The McCollough Tool Co. was unroofed. White Auto Store, Hawkins Motor Co. and Western Lumber Co. were hard hit. Radio Station KVKM was knocked off the air. Ted Herring, radio announcer, estimated damage at $7,000 after the wind telescoped a new trailer into his trailer home.

Kerrville police reported rain up to 1½ inches with a 16-inch rise on the Guadalupe River above there. The Department of Public Safety radio station reported an estimated inch of rain in 30 minutes at Boerne. Sheriff Walter Fellers said rains were heavy in Comal County.

Rain up to 2.22 inches in 30 minutes in downtown Fort Worth Thursday night turned streets into miniature rivers, stalled cars and swirled into some business houses.

The flooding subsided during the night, but runoff threatened another rise on the swollen West Fork of the Trinity near Fort Worth.

LEAVES SCENE OF SHOOTING—Miss Edith Louise Hough leaves her apartment in Washington, D. C., after, police said, a 40-year-old Russian writer for the Voice of America was found fatally wounded in the building. The victim was identified as Zurab Abdushell who had been married just two weeks ago to a New York woman. Miss Hough, 42, a secretary and free-lance writer was taken to police headquarters for questioning.

Flooded Areas Are Checked By Solons

FORT WORTH (AP)—Three congressmen left today for an aerial tour of brimfull Lake Texoma after inspecting thousands of acres of inundated Texas lands and pledging to expedite flood control projects.

The three-man House Public Works Subcommittee will hold a public hearing at Tulsa tomorrow following a flight in a twin-engine military plane over swollen river basins in Oklahoma and Southern Kansas.

The trio were laden with facts and figures on the Texas situation.

Rep. Edmondson (D-Okla), who will preside at the Tulsa meeting, expressed support of comprehensive flood control programs on a basinwide scale.

Recalling the thousands of acres of inundated farm and wood lands seen yesterday on a 500-mile circle flight over parts of the Trinity and Brazos watersheds, Edmondson predicted that similar scenes were in store for the committee on scheduled afternoon sweeps over river basins in Oklahoma and Kansas.

Expressing his own support for development of comprehensive flood control programs on a basinwide scale, Edmondson declared anything short of that invited continued devastation when a concentration of rainfall occurs as has happened in the Southwest in recent weeks.

"Our committee will return to Washington determined to do all we can to expedite authorization of needed projects which have not yet obtained such approval," he said.

"We will do all we can to get money for those which already have been authorized but not yet constructed."

Rep. Wright (D-Tex) presided over the committee's Fort Worth hearing yesterday, at which Army Engineers and Civil Defense authorities described havoc wrought by rec downpours in widely scattered parts of Texas.

Rep. Byrne (R-Ill) is making the study to see what legislative measures might be taken to reduce future losses through construction of more dams and reservoirs.

Report Given By Red Cross

AUSTIN (AP)—The Red Cross said today that 36,224 Texans were directly affected by tornadoes or floods during April and May.

The figures did not include storms and flooding last night and today.

A report released by state headquarters here said 9,056 families had been touched by tornadoes or floods. A total of 8,080 persons received food, clothing or shelter in emergency phases of the disasters.

From operations in 51 counties the Red Cross reported its files show 745 homes destroyed, 284 farm buildings destroyed and 197 other buildings wiped out. In addition major damage was done to 1,636 homes, 324 farm buildings, and 270 other buildings.

HOLIDAY MARRED

Two Navy Jet Planes Crash

MINNEAPOLIS (AP)—The solemnity of a Memorial Day service for war dead was shattered yesterday when two Navy Panther jets collided while flying in an aerial tribute over a poppy-strewn cemetery.

Half a mile away, in a heavily populated section of northeast Minneapolis, a man and his wife were washing clothes in the basement of their home when a "funny, whirring noise" sent them running outside.

One of the planes plunged into the street in front of Mr. and Mrs. Herman Trost's home, rammed their car into the front lawn and disintegrated.

The pilot, Cmdr. Newell Olson, 38, liaison and public relations officer at Wold-Chamberlain Naval Air Station, was killed. Six residents of the neighborhood were injured, one seriously. The pilot of the second plane, which crashed in a vacant lot, parachuted to safety.

The Trost home and three others burst into flame as fiery fuel from the plane sprayed over a wide area. A .50-caliber machine gun from the jet was hurled through a screen door and into the Trost living room. The second plane dug a six-foot crater in a vacant lot five blocks away.

The collision was witnessed by a thousand persons attending services at Sunset Memorial Cemetery. It occurred as a low-flying helicopter dropped poppies on the cemetery in a Veterans of Foreign Wars ceremony.

Lt. J. G. John Forsmark, 26, Minneapolis, a reservist, told newsmen later his left wing collided with the fuselage of Olson's plane as they and two other jets began a rolling maneuver in a final flourish over the cemetery. But he could give no explanation of the accident.

Fire burned out the interiors of two homes and blackened the fronts of two more.

Residents found Olson's body in the street. His parachute was tangled in a tree. A Navy spokesman said he apparently bailed out too close to the ground after trying to guide his broken craft toward the Mississippi River.

Olson is survived by his widow Edna Joan and three sons.

Tank Battery Catches Fire

Lightning apparently set the vent pipe on an oil tank battery near here on fire about 10:30 o'clock last night, but there was no apparent damage, D. A. Porter, fire chief, said.

The tank battery is located about seven miles north of Snyder on a Standard Of Texas lease.

A volunteer fireman, Kenneth Woods, was driving past the battery and noticed the fire and called firemen. It was put out without difficulty.

Yesterday afternoon firemen were called to Ballard's Cafe on the East Highway where a skillet of grease in the kitchen was on fire, but employes of the cafe had put the fire out before firemen arrived. There was no damage.

Leader Of Local Unit Is Promoted

John T. Lynch, Jr., commander of the Snyder National Guard unit, has been promoted to captain, the unit announced today.

Lynch's promotion, although it has just now become official, was made effective Jan. 3.

Lynch, 33, has been commander of the unit, Co. D, 112th Armored Cavalry Regiment, since April 20, 1956. On June 16, Lynch will lead the guard unit's 17-man to summer encampment at Fort Hood. The Snyder unit will be in charge of phase II tank gunner training, with Lynch in charge. Another Snyder officer, 1st Lt. Dave Rayburn, will be in charge of rifle section training. At camp, the group will be in sectional training during the first week and company training the second week.

Lynch's first military duty came Feb. 3, 1943, when he was inducted into the Army and sent to Camp Wolters, near Mineral Wells. He took basic training at St. Petersburg, Fla., and advanced radio schooling at Presidio, San Francisco. He then went overseas 20 months, serving in Iceland. He was discharged Dec. 11, 1945.

On March 4, 1948, Lynch enlisted in the National Guard as a staff sergeant and was radio chief for the unit. He was later promoted to master sergeant and became a platoon sergeant. On Oct. 22, 1951, he was commissioned as a second lieutenant and served as a platoon leader. He was promoted to first lieutenant Nov. 16, 1954, and was executive officer of the unit until he was made commander.

Lynch is manager here for Snyder Tailoring Co.

Bakery Strike

DENVER (AP)—A citywide bakery strike developed today as seven major bread firms rallied to the support of Rainbo Bread Co., whose drivers walked off. Twelve hundred workers are involved in a dispute over a five-day week.

IN BRITAIN

Young Woman Is Kept In Dugout

LONDON (AP) — An ecentric young inventor listened intently in Bow Street Court today while a prosecutor described how he kept a 28-year-old woman captive in a dugout for 3½ months.

Slight, dark-haired Miss Marjorie Jordan, 28, was in the courtroom to hear the description of her strange ordeal. A preliminary hearing was being held for John Raymond Bridal, 26, accused of unlawfully imprisoning Miss Jordan from Jan. 8 to April 21 in a cave-like excavation sealed with a manhole cover. Bridal also is charged with causing her "actual bodily harm."

The story of the woman's detention was told by Prosecutor Maxwell Turner. There was no evidence of any sexual offense, he said, explaining the accusation of assault was based on a charge that Bridal slapped her with a stick.

In statements to the police, Bridal agreed with many of the circumstances as related by the prosecutor, but insisted that after initial reluctance Miss Jordan resigned herself to her fate. Bridal said he needed her to carry out certain experiments in connection with an invention on which he was working.

But, according to the prosecutor, all she was required to do was to help Bridal enlarge the dugout by shoveling dirt into buckets which he carried out.

"If one can understand this case at all, what he wanted was a sort of an unpaid servant," Turner said.

The woman was taken for a few minutes each night to Bridal's home near the dugout where he permitted her to use the bathroom. Then she was returned to the hole. She was rescued finally because a neighbor found a note she tossed over a fence on one of these nightly journeys.

Bridal, the prosecution said, seized Miss Jordan while she was in bed in her rooming house, took her on a motorcycle two miles to his home and thrust her into the dugout.

The prosecutor said she went on a hunger strike but he took away her clothes and it was so cold she resumed eating to get her clothes and a blanket.

Lobbying, Campaign Fund Laws Asked By Senate Group

WASHINGTON (AP) — A Special Senate committee recommended new laws today "to cure the evils and mischief found to exist" in lobbying and campaign financing.

Greater public disclosure of activities in both fields was the key feature of the committee's legislative proposals, in the stated belief that sunlight, as the late Justice Brandeis once said, is "the best of disinfectants."

The eight-member committee, composed equally of Democrats and Republicans, unanimously recommended a bill to shed more light on direct lobbying and on indirect lobbying aimed at putting pressure on Congress. It would provide criminal penalties in some cases for failing to file certain statements or reports, or for filing false documents.

But the committee, under the chairmanship of Sen. McClellan (D-Ark), did not reach full agreement on a measure to regulate contributions and expenditures in election campaigns for federal officers.

The proposed measure would do away with any limitation on receipts or expenditures in presidential and vice-presidential campaigns, and raise the spending ceilings for Senate and House races. But it would require fuller reporting of campaign financing and limit annual contributions by any individual to $15,000.

The committee divided 4-4 on the question of whether election reform legislation should apply to primaries as well as general elections — a sore point that has proved a stumbling block to such bills in the past.

McClellan told newsmen, in advance of submitting the committee's report to the Senate, that he would introduce the lobbying bill. He said he would attempt to push it to passage at this session of Congress.

McClellan, however, said he didn't know whether he would introduce the elections bill, which would replace the present Corrupt Practices Act. But he said that if he didn't, some other committee members probably would. He called it "a very good bill."

PARENTS REUNITED WITH SON—Vittorio Barattieri, son of the Italian consul general in Chicago, is flanked by his parents, Count Ludovico and Countess Olga Barattieri in FBI headquarters in New York City after being found following a 44-day nationwide search. The parents arrived from Chicago after being notified Vittorio had been found.

Village Is Wiped Out

ALGIERS (AP) — French officials today told of a night of horror during which nationalist rebels massacred at least 375 Moslems — the entire male population of a mountain village.

Authorities said rebels each swept down Tuesday night and overwhelmed the village of La Casbah, a few miles away. Submachine guns mowed down many of them. The rebels slit the throats of others and beat some to death.

The story was pieced together from the stunned womenfolk.

The French said they did not know the reason for the massacre but speculated that it was another bloody chapter in the rivalry between the two dig Algerian nationalist groups, the Algerian Nationalist Movement (MNA) and the National Liberation Front

None Believed Hurt When Car Overturns

Apparently no one was seriously injured last night when a car overturned about two miles west of Snyder on a farm road.

The accident occurred at the intersection of the farm road extending west from Thirty - seventh Street and the Cottonstalk Road.

Sheriff Earl Abercrombie said he was called to the scene at about 9:20 p.m., saw that the car had overturned, but he had not found the driver yet this morning.

It was believed that the driver went to a storm cellar shortly after the car overturned.

Gigantic Bomb Is Reported

WARSAW (AP) — An H-bomb so big that it defies testing reportedly is claimed by the Soviet Union.

Poland's semiofficial Publicity-Information Agency — API — reported Soviet Communist party boss Nikita Khrushchev told a group of visiting Polish journalists about the monster bomb at a meeting in the Kremlin this month.

"This bomb is so big we cannot test it even inside the vast area of the Soviet Union. We couldn't even test it in the arctic. If we set it off at the North Pole it would melt the icecap and send the oceans spilling over the world," API quoted Khrushchev.

If the polar icecaps ever thawed scientists have estimated ocean levels would climb more than 70 feet, flooding London, New York and other cities.

The API correspondent said Khrushchev told the group to explode the bomb in the most remote northern area of the Soviet Union "would have disastrous results for the whole of Scandinavia," and that one bomb of its size "would be enough for Britain or France."

Neither the U.S. Atomic Energy Commission nor the State Department in Washington had any immediate comment.

Annual Buddy Poppy Sale Scheduled Here

The annual Buddy Poppy sale will be held in Snyder tomorrow, under auspices of the VFW Auxiliary.

Members of the auxiliary will have the poppies on sale throughout the city during the day. The Buddy Poppy sale is an annual event of the auxiliary in connection with Memorial Day observance.

WEATHER

SNYDER TEMPERATURES: High Thursday, 92 degrees; low, 59 degrees; reading at 7:30 a.m. today, 60 degrees; precipitation, 1.81.

West Texas—Partly cloudy, scattered thunderstorms and locally high winds this afternoon and tonight, and in east and South Plains and east of Pecos Valley Saturday. Cooler in Panhandle and South Plains Saturday.

Australia Builds Giant Fence

SYDNEY, Australia (AP)—A wire mesh fence 3,500 miles long is being built in Queensland to keep out wild dogs.

The fence, now nearing completion, will hold back the hordes of dingoes, or wild dogs, that cost the state about 6¾ million dollars a year in dead sheep and cattle.

Inside the barrier will be about [illegible],000 of Queensland's 670,500 square miles. It will enclose some 18 million sheep and more than 640,000 cattle.

The giant project will cost over a million dollars—pin money compared with the state's estimated annual loss of almost 500,000 sheep and uncounted thousands of cattle.

Next to droughts, dingoes are the greatest menace to sheep and cattle raising in Australia. One dingo can create losses of thousands of pounds.

Australia's present dingo population is estimated at tens of thousands. This animal infests all states except Tasmania. He does not kill just for food—he kills for the sake of killing.

He may attack a flock of sheep at night, killing one to eat and tearing down 20 or 30 others that eventually die of blood poisoning.

Dingoes will combine and muster sheep with the ability of well-trained sheep dogs. A pack has been known to drive a flock to some spot where escape is impossible then turn on a wholesale slaughter.

Some archaeologists believe the dingo is the original ancestor of dogs.

Regarded by scientists as the world's most perfect dog, the dingo is about two feet tall and five feet long from muzzle to tail. He varies in color from fawn and black to brindle.

The new, monster cage is taking shape in Queensland. Starting six inches below the ground, it rises 6 feet 3 inches high.

A similar dog-proof fence is proposed for western New South Wales, paralleling the Queensland and south Australian border fences at a distance of 20 to 30 miles.

These "iron curtains" will confine howling, hungry wild dogs to arid central Australia.

But first, the task will be to bring the dingo numbers down inside the barriers. And that won't be easy.

Order Is Issued For Armory Here

The Snyder National Guard unit was notified today that a federal work order has been issued for construction of the unit's new armory here.

Jay Tate, Snyder contractor, was named low bidder by the Texas Armory Board several days ago, but he has been awaiting the work order before beginning on the armory, which will be located in Towle Memorial Park just west of the exhibit barn.

Tate plans to start work soon. Estimated time required for completion of the project, which will cost $103,249, is about 140 working days.

The new armory will have more than 14,000 square feet of floor space.

The building will have four offices, two classrooms, a utility room, kitchen, bath with showers, locker room, supply room, and a large drill floor which will be larger than the entire armory now in use by the unit.

The guard unit's present armory is owned by the city and will be taken over for use by city departments after completion of the new building.

Lebanon Returning To Normal Today

BEIRUT, Lebanon (AP)—Soldiers and police guarded strategic spots and armored cars patrolled this capital city today in the wake of yesterday's political violence. Eight rioters were killed, about 70 wounded and more than 200 put under arrest as the army squelched a demonstration by government opponents.

Business activity returned slowly to normal. Only a few shops remained closed. But the government underlined its determination to maintain order with the show of armed force on Beirut's streets. The opposition political leaders were making little headway in appeals to continue a general strike.

The government announced it was going ahead with parliamentary elections slated to begin June 9 and said the army will help supervise them.

The opposition leaders had demanded continuation of protests "until the government falls and until the criminals who are government officials and employes get their just punishment."

It became apparent that the opposition was centering much of its ammunition on pro-Western President Camille Chamoun, who was elected in 1952 for a six-year term. The president is chosen by Parliament. Opposition groups are supporting former Foreign Minister Hamid Fragieh under CHamoun.

Radar Beams Are Deadly, Doctor Says

LOS ANGELES (AP)— Radar beams can be extremely dangerous, warns a California surgeon. They already have killed one man and injured others.

The first known case of death from radar was believed to have occurred in 1954 in the Los Angeles area, Dr. John T. McLaughlin of nearby Glendale reported in the current issue of the California Medical Assn. monthly publication.

He said the 42-year-old victim stood in front of a radar transmitter for less than a minute. In 10 seconds he had a sensation of heat in the abdomen. In less than a minute the heat became so intense he had to move away.

The man, a technician in a radar manufacturing plant, died within two weeks. There were no marks on the surface of his body, Dr. McLaughlin said, but "his insides were cooked . . . There was a hole as big as a silver dollar burned in his small bowel."

The case is just now being reported for security reasons, Dr. McLaughlin explained.

He said microwaves emitted by a radar transmitter cause instant and intolerable temperature increases in tissues and cells.

Left-Handed Business To Be Stopped

ALBUQUERQUE (AP)—A Texan says this business of being left-handed has got to stop, and he has extended a campaign to do something about it.

"Our civilization is designed for righthanded people," submits H. Wiley of Wheeler, Tex. He cites righthanded shears, golf clubs and fishing reels as examples of things making life unnecessary difficult for a portsider.

The old theory that children are born lefthanded or righthanded just isn't so, Wiley argues. To prove that every youngster can be trained righthanded, he undertook a five-year survey in 1955.

The Texan is a retired operator of a natural gas utility firm and president of the county school board back home.

So far his survey has covered about 21,000 pupils in four Texas schools, 3,995 students and teachers 15 to 60 years old at three state colleges, 808 industrial workers in Dallas and, more recently 2,541 Indian pupils in northwestern New Mexico.

Wiley's theory is that the percentage of lefthanders varies according to individual training.

Roman women athletes in the 4th and 5 centuries wore a garment designed like the bikini bathing suit of today.

THE SCURRY COUNTY TIMES

Published every Friday in Snyder, Texas by the Scurry County Times.
Entered as second-class matter at the Post Office at Snyder, Texas.
HERBERT FEATHER, Publisher
HOUSTON H. HARTE, Editor
SUBSCRIPTION RATES: In Scurry, Nolan, Kent, Fisher, Garza, Howard and Borden Counties $4.00 per year.
All other Texas counties $5.00 per year
Outside Texas $6.00 per year.
Other rates on request.
MEMBER OF THE ASSOCIATED PRESS
The Associated Press is exclusively entitled to use for republication all news dispatches credited to it and not otherwise credited to this newspaper also local news published herin. All rights reserved for republication of special dispatches.
Any erroneous reflection on any person firm or corporation which may occur in the columns of THE SCURRY COUNTY TIMES will be gladly corrected upon being brought to the attention of the management.
All unsolicited articles, manuscripts, letters and pictures sent to the Scurry County Times are sent at the owner's risk and The Scurry County Times expressly repudiates any liability or responsibility for their custody orreturn.
The publishers are not responsible for copy ommissions typragraphic errors or unintentional errors that may occur other than to correct in the next issue after it is brought to their attention.

Students In Mexico Hold Violent Riot

JUAREZ, Mexico (AP) — Juarez officials sought federal help today in the wake of a riot by hundreds of Jaurez Agricultural College students.

Joe Demic, reporter for the El Paso, Tex., Times, said the students had barricaded streets, wrecked automobiles and attacked a residence with bricks and stones.

Manuel Alcazar, major pro tem, charged that the student riots were Communist inspired.

"We are appealing for army help," he said.

The 50-year-old school has been strikebound for 27 days as 1,200 students have refused to return to classes. They wanted federal control of the privately owned institution.

Police said the disorders yesterday were touched off when a relative of a school official fired a pistol as students surrounded his automobile. There were no reports of injuries.

Student leaders denied any Communist ties.

Demic said riot leaders told him: "What we're after is decent living conditions, better instruction and . . . better schools."

Women Are Sent On Businessman's Tour

SACRAMENTO, Calif. (AP)—Mrs. G. V. Clark wanted to show the sights of California's capital to her mother-in-law Mrs. Nellie Clark of Washington, D.C.

She called the Chamber of Commerce for advice. A confused telephone receptionist mistakenly directed them to a special bus trip for businessmen.

Two blocks from the start the daughter-in-law said: "Why this a tour for businessmen. You'd better take us back."

Chamber officials urged the ladies to stay and made them honored guests at a luncheon.

Live Bomb Fizzles Out In New York

NEW YORK (AP)—A live bomb, with a fuse that had been lighted but fizzled out, was found last night in the men's wash room of a Bronx theater.

Horace Reddick, a porter, found the device in a paper towel receptacle in the basement of the RKO Chester Theater. He rushed it to an adjoining vacant lot and called police.

Some 1,000 patrons were unaware of what was happening.

A bomb squad dismantled the explosive, constructed of a three-inch length of one-inch pipe.

Last Flying Sergeant Scheduled To Retire

MOBILE, Ala. (AP)—The Air Force loses the last of its flying sergeants today when M. Sgt. George Holmes retires.

Holmes, 59, was one of 55 enlisted men authorized to pilot military planes in 1935. The War Department eventually stopped giving noncommissioned officers flight training, and the number of flying noncoms gradually diminished.

Holmes had more than 9,000 hours of flying time.

Italy has recnetly been able to cut its coal imports because of natural gas discoveries.

State Deaths On Holiday Are Reported

By The Associated Press

At least nine persons died violently in Texas over the Memorial Day holiday.

Traffic took at least three lives and two others drowned during the 30 hour period from 6 p.m. Wednesday until 12 p.m. Thursday. Four persons were shot to death.

Only one death was reported Wednesday night. Charles Hunsaker, 45, who had a long police record as a gambler, was shot to death outside his tavern in Dallas.

Deaths Thursday included:

Alfred Mokry, 15, drowned while swimming in a stock tank on the Johnny Hyzak farm six miles northeast of Granger.

Roger Dale Stone, 2, of Dallas, drowned in a pond on a farm where his family was visiting near Wolfe City.

Frank Singleton, 32, of Galveston, was killed when his car struck a freight train box car.

Jimmy Stagg, about 55, was killed in San Antonio when he was struck by a hit-and-run truck, police reported.

Three persons were found shot to death in San Antonio in separate shootings. Each victim had a gun beside them.

They were Adolf Barkowitz, 44, a grocer; Vernon Bell, 70, a city public service board employe who had been in ill health, and Frank Russell, 65, a Bexar County investigator, also reported in ill health recently.

Road Deaths Are Counted

By The Associated Press

Death stalked the nation's highways as usual over Memorial Day but the number of victims claimed was lower than expected.

This morning, 94 traffic deaths had been counted. At least 120 had been expected. Drownings and other holiday-connected mishaps brought to 166 the over-all toll.

However, with many citizens stretching the holiday through the weekend, the fatality list continued to grow.

Today the tabulation stood at 94 traffic deaths, 37 drownings and 35 lives lost from other misfortunes, for a total of 166.

Midnight last night was the close of a 30-hour Memorial Day measuring period which began at 6 p.m. Wednesday. During that time there were, in addition to 92 traffic deaths, 37 from drowning and 32 from other causes.

The National Safety Council had predicted 120 highway deaths for the 30-hour period. The actual toll was 30 per cent under the estimate.

The last he total was 109—against a prediction of 110.

Commenting last night, Safety Council President Ned H. Dearborn said "we are grateful" for the lower death toll, but he added: "It's nothing to crow about."

Old Shoes Gone, So Are Expensive Rings

PHOENIX, Ariz. (AP)—Some time ago Mrs. Betty Reinoehl hid two expensive rings in a pair of old shoes.

Last Saturday she put the shoes on her doorstep in hopes that some needy person would find them. Some needy person apparently did.

Mrs. Reinoehl went looking for the shoes yesterday and had a sudden terrible recollection. The rings . . .

She told police the rings, both platinum with diamond settings, were worth $1,490.

Tremors Recorded

NEW YORK (AP) — Two sharp earth tremors about 4,200 miles southwest of the city were recorded on the Fordham University seismograph late last night. The Rev. Joseph J. Lynch, university seismologist, said they probably occurred in Bolivia.

HOSPITAL NOTES

The following admissions and dismissals at the two Snyder hospitals are only those whose names have been released by the hospitals.

BATTENFIELD-JONES

ADMISSIONS — W. S. Thompson, 2511 Avenue U; Mrs. Roy Giddens, Gen. Del.

DISMISSALS — Carolyn Ellis, 1211 Twentieth Street; Antonio Gomez, Box 303; Sarah Matevs, Gen. Del.; W. D. Kitchens, route 2; Mrs. J. C. Morgan, 3000 Fortieth Street.

COGDELL MEMORIAL

ADMISSIONS — Jean Ann Edmiaston, Box 754; Virginia Grove, 2703 Avenue V; Mary Ann Beall, Arah Route; Charlie Nantz, Dermott.

DISMISSALS — Jack Green, 2110 Twenty-seventh Street; Myrtle Evans, 2006 Avenue L; Ruth Flowers, 3011 Avenue K; Bonita Floyd, Brownfield; Cleo Lindsey, 2205 Avenue O; Natividad Gutierrez, route 3; Ethel Sowell, 2106 Avenue R.

Timeless Slumber Goes On

LONG BEACH, Calif. (AP) — Suzanne Payette has an anniversary today.

She doesn't know about it, however.

The 16-year-old starts her second year in a deep coma, unaware of the outside world, her worried parents, her close call with death. Her conscious life ended a year ago.

It was on May 31, 1956, that she entered a hospital for a routine tonsillectomy. Her heart stopped during surgery and doctors massaged it to bring her back to life.

A life of black, timeless sleep.

Her coma was caused when the brain was damaged by lack of oxygen.

Her father Lyle Payette, a furniture salesman, was able to keep her in hospitals for six months — then the money ran out. Suzanne's tenuous hold on life has eaten up the family's insurance, savings, earnings and "all the money we could borrow."

Payette yesterday looked at his daughter, her long hair flowing over the pillow.

"A few doctors have said there might be some hope," he said. "Most say there isn't.

"We don't know. She's our daughter.

"You can't stop hoping when it's your daughter."

Chicken Pox Almost Stops Show On TV

HOLLYWOOD (AP) —Chicken pox almost knocked out last night's Playhouse 90 production on television.

A CBS spokesman said Portland Mason, 8-year-old daughter of actor James Mason, went on in her part although in the early stages of the disease.

She was supposed to be replaced by little Luana Wood, sister of actress Natalie Wood, but at the last moment Luana also came down with chicken pox. Portland, whose case appeared milder, performed on the show and was then rushed home to bed by her mother, actress Pamela Mason, also in the play.

Romance Of Indian Writer Breaking Up

BOMBAY (AP)—Sonali Das Gupta spent last night away from the Taj Mahal Hotel, but returned this morning to the room she has been occupying near that of Italian film director Robert Rossellini.

It was not disclosed where Mrs. Das Gupta went, but there were indications her reported romance with Rossellini was at an end. She was not talking to reporters

Illinois Students Stage Long Riot

CHAMPAIGN, Ill. (AP) — More than 5,000 University of Illinois students staged a campuswide Memorial Day riot that was quelled after eight hours by more than 200 police officers who fired at least 150 volleys of tear-gas bombs.

At least two coeds were injured and 50 students were arrested and jailed overnight.

Students used wastebuckets as water jugs in the riot that apparently got its start as a friendly waterfight between two neighboring fraternity houses.

The day had been designated a study day. Final examinations began Wednesday and are to be resumed today.

Some students will face more than final examinations.

Dr. David Dodds Henry, university president, said, "Everyone involved will be taken before the disciplinary committee."

He said expulsion probably lay in prospect for some.

"It apparently started out innocently enough, but what we are interested in learning is how it grew to such enormous proportions," Dr. Henry said. "A thorough investigation is being conducted and a full report will be made."

John T. Henry of the Illinois state police said the outbreak grew from a waterfight between members of Phi Gamma Delta and Alpha Delta Phi.

Soon, students used some of the girls from Sherwood Lodge, a women's dormitory, as targets.

Henry said it began some time after 4 p. m. and "by about 7 p.m. there were more than 5,000 students." He said university police called for help and police from surrounding cities, Champaign County and Illinois state police districts 10 and 12 responded.

"The students damaged a sheriff's police car and one of our squad cars," Henry said. "I was determined that they would not push me or any of my men or any police officers off the street. This situation is totally uncalled for. It has happened before, but never like this."

Henry said he had ordered police to use tear-gas bombs to break up roving groups of students.

"The students were blocking traffic, they were pillaging, they were turning on fire hydrants and calling out the fire department, and they were causing promiscuous mischief," he said.

12 Funnels Are Spotted In Colorado

WINDSOR, Colo. (AP)—Two tornadoes, hopping a destructive path across farms in northeastern Colorado, struck late yesterday. As many as 12 funnels were reported seen.

Damage was spotty in an area 40 miles square, confined mostly to barns and granaries. Only one injury was reported.

One twister set down at Windsor High School, shattering windows and damaging roofs of two smaller adjoining school buildings. An estimated $10,000 damage was done to the school's farm building.

Bleachers from the football stadium were strewn over the field.

Bricks were torn from the wall of the farm building, and one struck Bill Olson, 45, operator of a Windsor cleaning plant, on the head. He was not seriously injured.

The first damage was reported on the Clarence Svedman farm 10 miles southeast of Fort Collins. The twister leveled Svedman's five granaries, garage and machine shop. It flipped his barn on its side.

Two twisters were seen at the Cloverleaf dog track one mile east of Loveland but no damage was reported.

Race Ends In Tragedy

CLARION, Pa. (AP)—The feature race of a Memorial Day attraction at a nearby Shippenville speedway ended in tragedy as a wheel flew off a stock car, literally climbed up a protective netting and bounded into a crowd of spectators — killing two children.

Another child and two adults were injured at the Pinegrove Speedway about 90 miles northeast of Pittsburgh. The driver involved, Ted Wise, Hubbard, Ohio, was not hurt.

Killed were Mary Lou Lindey, 8, daughter of Mr. and Mrs. Walter Lindey, Slippery Rock, Pa., and Harold Brunn Jr. 13, son of Mr. and Mrs. Harold Brunn, Gibsonia, Pa.

Banquet Will Honor First Rockport Grads

ROCKPORT (AP)—Some 700 persons are expected at a banquet tomorrow honoring members of the first graduating class of the Rockport High School.

At least two of the six graduates of the class of 1907, all of whom are living, are expected to attend the banquet, sponsored by the high school alumni association.

The two are Mrs. Bertha Harper, a retired teacher, and Mrs. S. F. Jackson, both of Rockport. The other graduates no longer live in Rockport.

One Accident Reported Here

Only one very minor automoblie accident was investigated by city police here during the Memorial Day holiday yesterday.

The accident occurred in front of the Bethel Oil Co. office on the Old Post Road in north Snyder.

A 1956 Ford owned by Magnolia Petroleum Co. and driven by Don Mach Hear, Rt. 1, and a 1955 Chevrolet pickup driven by Billy Rinehart, Clairemont Route, were involved. Both vehicles were driven from the scene after police investigated.

There were no injuries in the accident, police said.

MINNOWS!
FISHING TACKLE
OPEN 24 HOURS A DAY
DENSON GULF SERVICE
300 E. HIGHWAY

TODAY'S MARKETS

FORT WORTH (AP)—Hogs 150; steady; choice 19.25-19.50.

Cattle 250; calves 50; steady; medium to good yearlings and heifers 15.00-20.00; commoner kinds 12.00-15.00; fat cows 12.50-15.00; medium to good slaughter calves 15.00-20.00; cull and common 10.00-14.00.

Sheep 600; offerings mostly spring lambs good and choice, steady at 21.00-22.00.

STOCK AVERAGES

Compiled by The Associated Press

	Indust.	Rails	Utils.	60 Stks.
Prev. day	268.8	125.4	77.2	183.7
Week ago	270.6	125.4	77.5	184.5
Month ago	266.0	124.3	76.2	181.7
Year ago	251.8	130.7	72.6	178.6

CHICAGO (AP)—Butter 1,225,000; unchanged. Eggs 17,800; unchanged to ½ lower; 65 per cent or better A white 29; mixed 29; mediums 25; standards 28.

AUSTIN (AP)—Poultry steady. East Texas 2½-3¼ lb 20-21, Waco 20½, South Texas 21.

NEW YORK (AP)—Cotton was 10 cents a bale higher to 45 cents lower at noon today. July 35.23, October 34.32, December 34.26.

Falls And Drowns

SAN FRANCISCO (AP) — Capt. Edward F. McCarthy, 71, a Marine Exchange lookout on Meiggs Wharf for 50 years, fell from the pier and drowned yesterday. He apparently suffered a heart attack.

California Senate On Spending Spree

SACRAMENTO, Calif. (AP)—California's Senate went on a spending spree yesterday just after Gov. Goodwin Knight warned that he would veto any special appropriations that threatened a state deficit.

In assembly-line order, the Senate approved 50 special appropriations exceeding 94 million dollars.

Knight issued his warning as he signed California's record $1,914,842,660 state budget.

Yard Spraying
PLANT ROOT FEEDING
WE SPECIALIZE IN KILLING GRUB WORMS
Page Nursery
801 - 26th St. Ph. 3-7142

FREE! FREE! FREE!
MOTH PROOF AND PLASTIC BAG
WITH EACH ORDER OF $3.00 OR OVER
NO SUMMER STORAGE!
Plain Dresses $1.00—Suits $1.00
CASH & CARRY PRICES
THOMPSON CLEANERS
No. 1—1003 - 24th St. No. 2—1405 Ave. S

SEE EARLY FOR TIRES!
U.S. ROYAL TIRES
ADJUSTED
WHEELS BALANCED
EARLY'S CONOCO STATION
J. B. EARLY JR. (THAT IS)
812 - 25th Street Phone 3-9203

CANYON DRIVE-IN
DIAL 3-7212 - BIG SPRING HIGHWAY
TONIGHT & SATURDAY
The True and Wonderful Story of COL. DEAN HESS CLERGYMAN TURNED FIGHTER PILOT!
ROCK HUDSON in BATTLE HYMN
CinemaScope TECHNICOLOR
CO-STARRING MARTHA HYER
DAN DURYEA · DON DeFORE
ANNA KASHFI · JOCK MAHONEY with CARL BENTON REID
Feature No. 2
TAZA, SON OF COCHISE
COLOR BY TECHNICOLOR
Starring ROCK HUDSON BARBARA RUSH
PLUS COLOR CARTOON

Starlite DRIVE-IN THEATRE
EAST HIGHWAY 6 PHONE 3-5842
TODAY & SATURDAY
The Story of COL. DEAN HESS ...Clergyman Who Turned Fighter Pilot!
BATTLE HYMN
CinemaScope TECHNICOLOR
A UNIVERSAL-INTERNATIONAL PICTURE
ROCK HUDSON · MARTHA HYER · DAN DURYEA
DON DeFORE · ANNA KASHFI · JOCK MAHONEY
SECOND FEATURE
LEONARD GOLDSTEIN presents VAN HEFLIN in THE RAID
PRINT BY TECHNICOLOR
CO-STARRING ANNE BANCROFT RICHARD BOONE LEE MARVIN
A PANORAMIC PRODUCTION · Released by 20th CENTURY-FOX
—ALSO—
PLUS COLOR CARTOON

Palace PHONE 3-3442
TONIGHT & SATURDAY
OOH THAT EKBERG!
RKO Radio Pictures presents
ROBERT RYAN · ANITA EKBERG
ROD STEIGER
BACK FROM ETERNITY
RKO RADIO

Ritz PHONE 3-4932
NOW SHOWING
SABU The BLACK PANTHER
COLOR
Meet the BABES who put the BAD in the BADLANDS!
Outlaw Women
Color by CINECOLOR!
starring MARIE WINDSOR RICHARD ROBER CARLA BALENDA JACKIE COOGAN ALLAN NIXON
Introducing JACQUELINE FONTAINE

TRAIL DRIVE-IN
Tonight and Saturday
Feature No. 1
JOHN DEREK
FURY at SHOWDOWN
co-starring JOHN SMITH
Released thru UNITED ARTISTS
Second Feature
A HORROR BEYOND BELIEF!—TERROR BEYOND COMPARE!
NASSOUR STUDIOS, INC. Presents
GUY MADISON · PATRICIA MEDINA in "THE BEAST OF HOLLOW MOUNTAIN"
CinemaScope COLOR by DE LUXE
Released thru UNITED ARTISTS
And introducing the New REGISCOPE Process

FOR SALE
STATE CERTIFIED
COMBINE HEGARI SEED
A HIGH YIELDING GRAIN SORGHUM
91% GERMINATION, AVAILABLE AT
Scurry County Tractor Co.
Ford Tractor Dealer, Snyder, Texas
2401 Ave. T Phone 3-3622

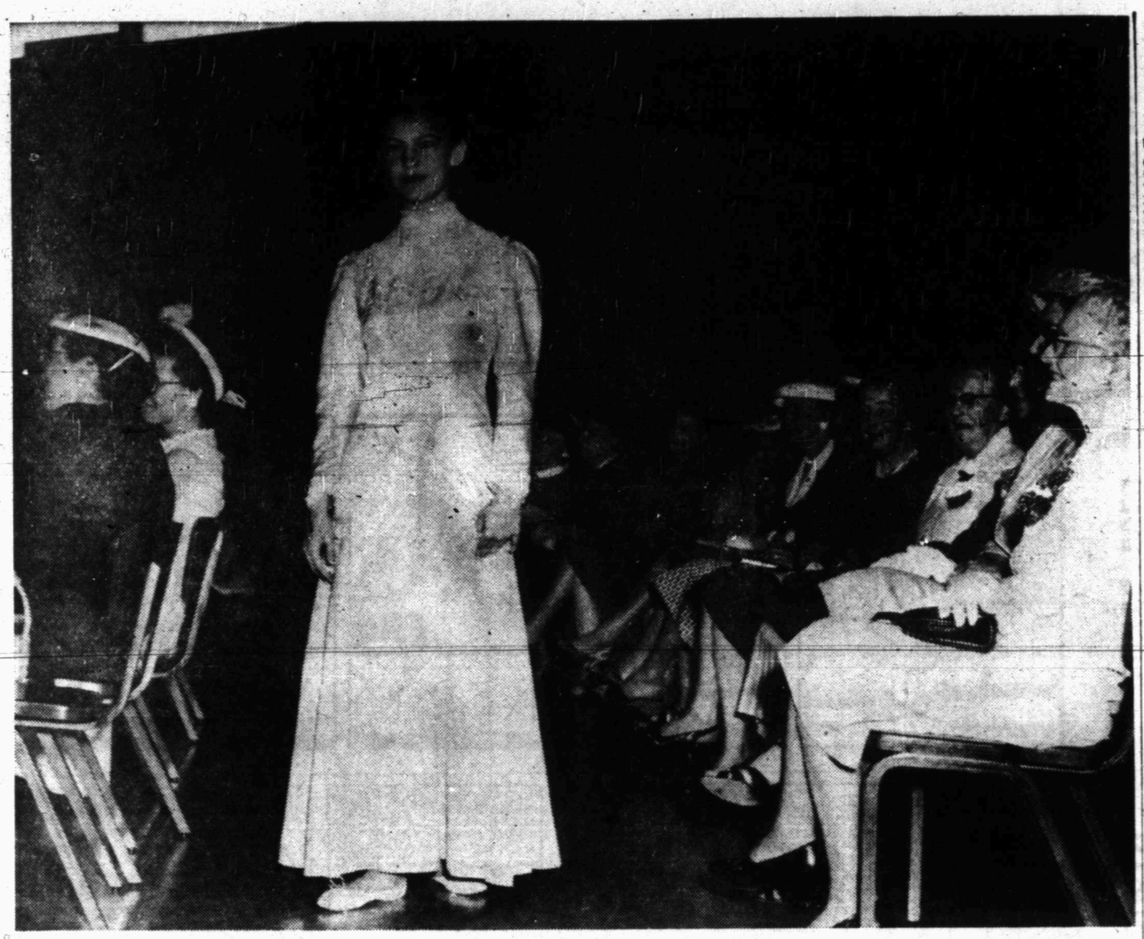

FASHION LEADER OF 1900—One of the fashion leaders of the turn of the century is modeled above by Judy Huddleston, for guests and members of the Atheneum Study Club's "Texas Belles" style show yesterday at Martha Ann Women's Club. Old and new fashions were contrasted in the show, with the old fashioned clothes being gathered from heirloom chests of women of the Snyder area. (Lee Watson photograph)

NEWS FROM IRA

By AVA MORAN

A barbecue supper was held in the Ben Mosley home Saturday evening, with these attending: Mrs. Bob Buchanan and Francis of Conroe, Mr. and Mrs. Ben Allen Mosley of Houston, H. A. Walker of Huntsville, Mr. and Mrs. Blackie Thigpen, Mr. and Mrs. Henry Housemen and children, Joe, Martha, and Kenneth Young of Goliad, and Mr. and Mrs. Ben Mosley, Mary Nell and Doris of Ira.

Mrs. Cleo Smith and children visited Mrs. Nettie Webb Saturday.

Mrs. Ava Moran visited the W. M. Watson family of Big Spring Sunday.

Mr. and Mrs. Tee Griffin and Love are visiting in Alpine this week.

Congratulations to Mr. and Mrs. Buddy Young, who were maried here Saturday. Mrs. Young is the former Mary Nell Mosley.

Mrs. Adna Yandell visited Mrs. Nettie Webb Monday.

Mr. and Mrs. Billy Ray Watson of Duncan, Okla., are parents of a daughter born May 14. Mr. Watson is the son of Mrs. Ava Moran.

Weekend visitors in the Ben Mosley home were Mrs. Bob Buchanan and Frances of Conroe, Mr. and Mrs. Ben Allen Mosley of Houston, and H. A. Walker of Huntsville.

Mr. and Mrs. John Mengwasser visited in Odessa Sunday.

Mr. and Mrs. Lee Holladay visited Mr. and Mrs. Bill McKeller of Big Spring Saturday. Carol returned home with them for a visit.

Mrs. Eula Caldwell, mother of Mrs. John Mayes, and Mrs. Agnes Folkes, sister of Mrs. Mayes, and Sandra Folkes of Comanche, Okla., are visiting here this week.

Mr. and Mrs. Cecil Kimey of Bronte and Mr. and Mrs. Sonny Kenney of College Station visited Mr. and Mrs. John Mayes Tuesday.

WOMEN

Class Held In Home Of Mrs. Roaal Minor

The Masters Sunday School Class of the First Baptist Church held its regular monthly business meeting Wednesday night in the home of Mrs. Roaal Minor.

Mrs. Bill Marshall led the devotional, and visitation was discussed.

Members brought gifts for two members of the class who are moving out of town. They are Mrs. Bob Beames and Mrs. Don Moore.

Refreshments were served to Mrs. T. S. Thomas, Mrs. Bill Marshall, Mrs. Ted Masters, Mrs. Floyd Payne, Mrs. B. D. Coffman, Mrs. Aubrey Blalock, Mrs. Glenn Bowlin, Mrs. C. L. Corbell Jr. and Mrs. Minor.

Recital Set Tonight

Mrs. Robert Clinton will present a group of piano students in recital at 8 o'clock tonight in the High School choir room.

The public is invited to attend the recital.

Dad Takes Over Cooking Chores When Outdoors

WHETHER THE MENUS in your house lean toward ordinary hamburgers or exotic shishkebabs, Dad is a cinch to take over the cooking if you give him a place in the yard to do his work and a handsome chef outfit.

Local sewing center experts suggest that you stitch up a unique apron for Father's Day, to encourage him in the cooking department. Use any commercial pattern, but add a few tricks of your own. Your sewing machine attachments, such as the multi-slotted binder, the hemstitcher and the buttonholer, as well as the automatic zigzagger, will help you in this project.

Since you will be doing decorative work on this apron, it is best to cut two aprons, using one for a lining, so the inside will be neatly finished. Cut out the apron, then cut two pockets, the top one measuring about eight inches deep and 20 inches long, the bottom one measuring about 10 inches deep and the width of the bottom of the apron.

Use a drapery print to cut out your applique motif. If you look, you can find appropriate designs, such a motif of shrimp and lobsters, or one featuring cooking utensils. Cut out motifs, allowing an inch extra all around. Baste in place on apron bib. With your automatic zigzagger set for a narrow satin stitch, stitch around the outline of the motifs. Trim away excess fabric close to the line of stitching.

Using the multi-slotter binder attachment, edge both pocket sections with contrasting bias tape. With the buttonholer attachment, make a slot holder for fork or bottle opener in top pocket by stitching two buttonholes, about an inch apart, on the right side of the pocket. Pin pocket in place on apron. Stitch around three sides, leaving top edge unstitched.

Mark top pocket into three equal sections and stitch along dividing lines to make three separate pockets.

On the bottom pocket trace the words Chef Supreme along the lower edge. Without thread in the maching, stitch along the outline of the words to mark with needle holes. Then, working on the wrong side of the pocket, use the underbraider attachment to stitch the words in yarn or braid.

With wrong sides of apron sections facing, lay together the machine baste together. Stitch across the bib first. Then stitch around the sides, catching in sides of lower pocket. Finally stitch bottom, catching edge of pocket. Leave a loop of stitched bias tape for the neck, and at each side for ties.

BARBECUE KING—Dad will be proud of a chef cap and apron, easy to make at home for Father's Day gift.

Snyderites Attend Hair Fashion Clinic

Merle Glass and Jean Gilbert of Snyder attended the Spring hair fashion clinic in Lubbock last Sunday.

At the clinic they took lessons from three guest artists, Sterling Powell, Mamie Powell and Dorene Hocker.

They reported that the latest trend is toward the empire line and the beaufant. In hair coloring, lighter shades are tops in popularity.

Dishwashing Hazard

Dishwashing by children can result in some bad accidents. Last year there were more than 100,000 serious cuts to fingers, hands and arms from broken glassware and china reported to doctors. Experts who compiled these statistics estimate that there must have been more than 10 times this many "broken glass" injuries treated at home.

Mama Dog Goes For Ride In Stolen Car

LOUISVILLE, Ky. (AP) — Mr. and Mrs. Albert Lang may have to wait a while before they know how many pups their dog had.

The dog — Sallie — was sitting in their car when someone stole it. Police are still looking for it.

Mrs. Lang said Sallie was "expecting most any time. But she was crazy about that car, and as long as she's riding she doesn't care who's driving."

Making cocoa for small fry after school? A tablespoon of cocoa, a quarter cup of water and three-quarters cup of milk is a good proportion. Sugar is added to taste.

Ever add a little chili powder to a cocktail sauce for seafood?

Summer Perfection!

222 COLOR TRANSFER

Here's an apron that will be perfect for Summertime — either for kitchen duty or hostessing. No. 222 has tissue — medium size; color transfer; sewing directions.

Send 25 cents in coins for this pattern to MARTHA MADISON, care of Snyder Daily News, Box 438, Midtown Station, New York 18, N.Y.

Acquire A Good Tan

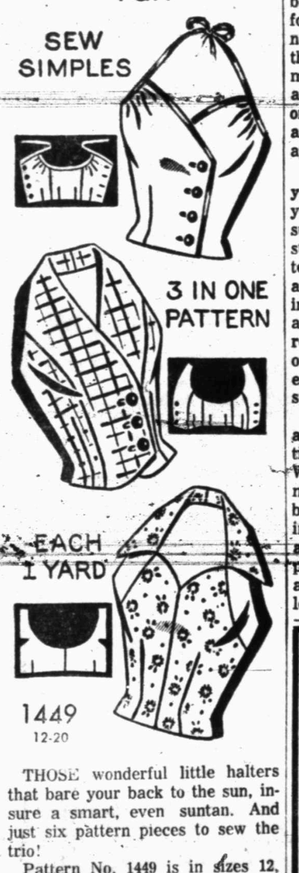

1449
12-20

THOSE wonderful little halters that bare your back to the sun, insure a smart, even suntan. And just six pattern pieces to sew the trio!

Pattern No. 1449 is in sizes 12, 14, 16, 18, 20. Size 14, top, ¾ yard of 35-inch; center, 1⅛ yards; bottom, ⅞ yard of 39-inch plus ¼ yard contrast.

Send 35c in coins for this pattern to IRIS LANE, (care of Snyder Daily News), Box 438, Midtown Station, New York 18, N. Y.

B&B STEAK HOUSE
Serving
Best Steaks and Chicken in Southwest!
Open 6 a.m. 'til Midnight
Closed Sundays

SEWALL HOUSE PAINTS
For Every Purpose
• Picture Framing • Wall Paper
• Artist Supplies
TATUM'S HOUSE OF COLOR
2413 Avenue S

Both Sides of Salvation (No. 2)

SALVATION IS A TWO-SIDED AFFAIR! There is the divine side and the human. Last week's article discussed the divine side. This week, the human side will be considered. Man has a part to play, "Not every one that saith unto me, Lord, Lord shall enter into the kingdom of heaven; but he that doeth the will of my Father which is in heaven." (Matt.7:21).

CONSIDER THE HUMAN SIDE OF SALVATION. (1) Faith saves, "Therefore, being justified by faith, we have peace with God through our Lord Jesus Christ." (Rom.5:1). (2) Repentance is essential, "I tell you . . . Except ye repent, ye shall all likewise perish." (Lk.13:3). (3) Confession is necessary, "For with the heart man believeth unto righteousness; and with the mouth confession is made unto salvation." (Rom.10:10). (4) Baptism saves, "The like figure whereunto even baptism doth also now save us . . ." (1Pet.3:21). One may argue that baptism is just a figure and is not essential, but the Holy Spirit says that "baptism doth also now save us . . ." See also Mk.16:16, "He that believeth and is baptized shall be saved; . . ." (5) Calling on His name saves, "For whosoever shall call upon the name of the Lord shall be saved." (Rom.10:13). This is illustrated in Acts 22:16. (6) Man is to save himself, " . . . save yourselves from this untoward generation." (Acts 2:40). (7) Works of obedience save, "Ye see then how that by works a man is justified, and not by faith only." (Jas.2:24). (8) The love of truth saves, " . . . because they received not the love of the truth, that they might be saved." (2Thess.2:10). (9) Man is saved by hope, "For we are saved by hope; . . ." (Rom.8:24).

AT WHICH END DOES SALVATION OCCUR? Is man saved when he becomes a Christian, or is he saved at death? Reply: He is saved at both ends! He is saved from the guilt of past sins when he becomes a Christian (Mk.16:15,16). He is saved from a life ruled by sin in living a faithful life (1Jno.1:6,7). He is saved in heaven the home of the soul upon completing a faithful life (1Pet. 1:3-7; Rom.13:11b).

"THE CHURCHES OF CHRIST SALUTE YOU." (Rom.16:16). Tune in KSNY and hear "Five Minutes With The Master" at 8:25 a.m.

CHURCHES OF CHRIST

2500-37th St. Ave. L & 34th St. 5th & Clairemont Rd. 1411-25th St.

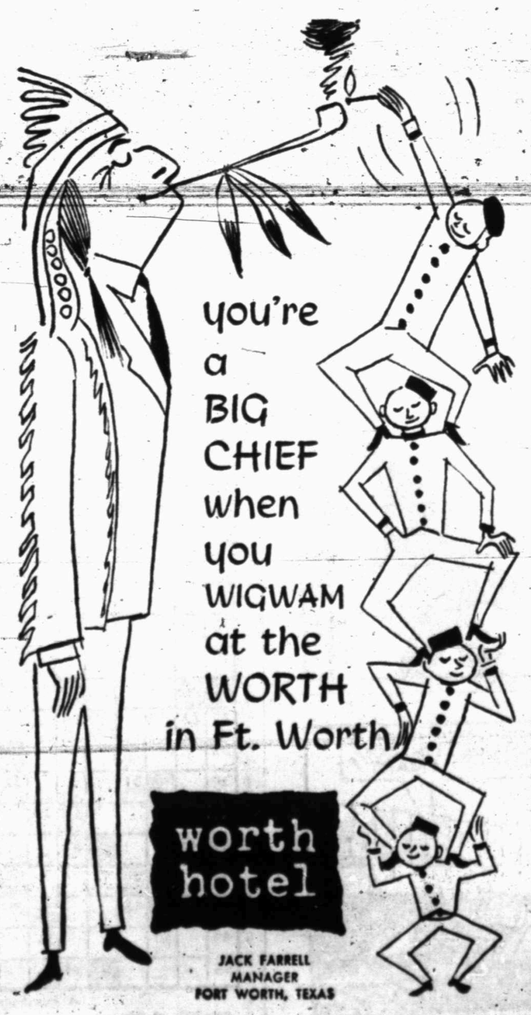

North side of square

Franklin's Sensational Anniversary Sale

Franklin's with its tremendous buying power had its buyers scan the Dallas and New York market for special merchandise to be sold during its gigantic once a year Anniversary Sale. This merchandise was bought at ridiculously low prices, thereby can be offered to you, our customers of Snyder, and vicinity, at prices below that of actual wholesale cost. Never before in the history of Franklin stores have such tremendous values been offered at such amazingly low prices.

Thousands of Crisp, New Season

DRESSES

Beautiful Materials, Lovely Styles

Sizes 7 to 24½. Values $22.95..... $9.00
Size 5 to 24½. Val. $16.95.... $7.00
Values To $9.95..... $5.00
Values $5.99 To $7.99.... $4.00

SUMMER SUITS

2 and 3 Piece Suits Values To $14.95 Anniversary Special..... $5.00
Year 'Round Suits. Failles, Dacron Flannels. Values to $19.95..... $10.00

All Lingerie
Gowns, Slips, Pajamas, Robe Sets, Brunch Coats, Etc.
Below wholesale cost

IMPORTED BROADCLOTH BLOUSES
In Solids and Stripes. Sizes 32 to 38. Anniversary Special..... 77c

Shorts To Match
Flared and Straight. Size 22 to 30 Anniversary Special..... 77c

SKIRTS
Values to 8.99. Straight and Flared. Size 22 to 30..... $2.88
Group Skirts, Flared and Straight. Values to $4.99.... $1.99

VALUE-PACKED SALE SPECIALS!!!

COTTON SLIPS AND NYLON HALF SLIPS Reg. $1.99..... $1.00
Nationally Advertised BRAS All Sizes Reg. $1.00..... 44c
Nylonized PANTIES Sizes S-M-L 3 Pair 88c
100% Nylon PANTIES Reg. 1.00 59c 2 Pr. $1.00
Famous Fay-Lou HOSIERY 1st Quality 60 Ga. 15 Den. 59c or 6 Pr. $3.00
Childrens' Nylonized PANTIES Size 2 to 14..... 5 Pr. $1.00
Group Childrens' DRESSES Size 3 to 14 Values to $1.99..... $1.00
Childrens' DRESSES Size 3 to 14 Values to $5.99..... $1.99
Childrens' All Wool Coats Size 3 to 14. Valito $17.95 $9.00 And $11.00

Buy Now! Choose Your Convenient Payment Plan!

JOE PALOOKA

MARY WORTH

SCORCHY SMITH

OKAY DOAKS

FERDINAND

DICKIE DARE

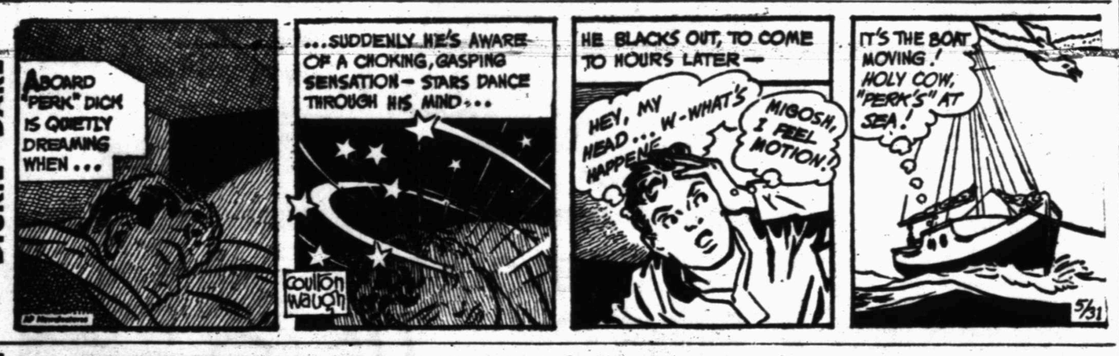

HALF ACRE CASTLE

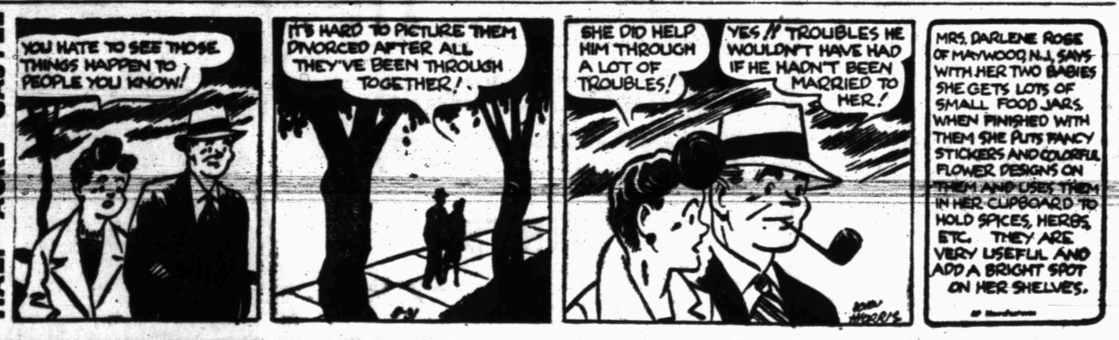

KERRY DRAKE

GRANDMA

REX MORGAN

LITTLE LULU

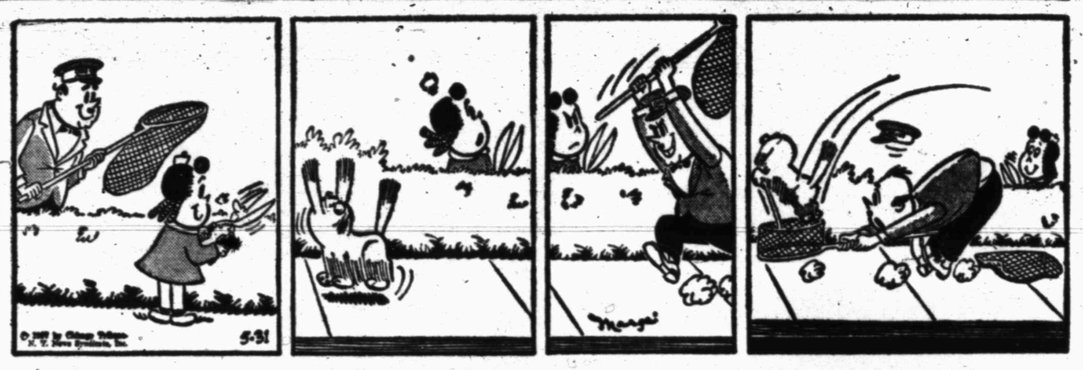

DIXIE DUGAN

THE SAINT

Satisfies Between Meals

Yet never rich or filling

Enjoy Daily ... Millions Do

WRIGLEY'S SPEARMINT CHEWING GUM

The Snyder Daily News Page Of Top Comics Entertainment

DIAL 3-5486

To Place Your Classified Ad

Crossword Puzzle

ACROSS
1. Seed holder
4. Winglike
8. Send out
12. Sooner than
13. Decide
15. Scrape off
17. Enemy
18. Symbol for selenium
19. Possessive pronoun
20. Honey gatherer
21. Edge
22. Talk wildly
24. Paddle
25. Undeveloped flower
26. Utility
27. Open vessel
28. Custom
30. Adjective suffix
31. Roused from sleep
33. Alternative
34. At no time
36. Cooling device
37. Intimation
38. Chest bone
39. Floor covering
40. Instance
41. Gr. letter
42. Wolframite
43. Human race
44. Musical note
45. Doze
46. Marvel
49. Belittled
52. Biblical ruler
53. Conceited person
54. Sand hill
55. Period of light

R	A	S	H		H	U	M		B	E	D	S
E	X	P	O	S	U	R	E		O	X	E	N
D	I	A	L	O	G	U	E		B	E	M	A
E	S	T	E	R		S	T	Y		C	O	P
		S	U	P		S	E	G	U	L		
S	E	A		S	O	W		O	P	T	I	C
A	X	L	E		T	A	P		S	O	S	O
T	A	L	L	Y		Y	E	S		R	H	O
	M	O	L	A	R		N	E	P			
S	I	C		W	I	T		E	L	O	P	E
A	N	A	Y		M	A	N	D	A	M	U	S
M	E	T	E		E	X	I	S	T	E	N	T
E	D	E	N		D	I	P		A	N	T	E

Solution of Yesterday's Puzzle

DOWN
1. Vegetable
2. Sphere
3. Obtain
4. Puts with
5. "Light-Horse Harry'
6. Near
7. Allude
8. Uncle: Scot.
9. Note of the scale
10. Deceitful
11. Rain hard
14. Mahogany streak
16. Corroded
20. Destructive
21. Difficulty
22. Destroy utterly
23. Find out
24. Hard wood
25. Spoiled
27. Nominal value
28. Fowl
29. Forest growth
31. Gauzy fabric
32. Horse
35. By way of
37. Frank
39. Fast
40. Preserve in tins
41. Shade trees
42. Eccentric piece
43. Style
45. Pen point
46. Small tumor
47. Historical period
48. Beam
50. Not any
51. Babylonian storm god

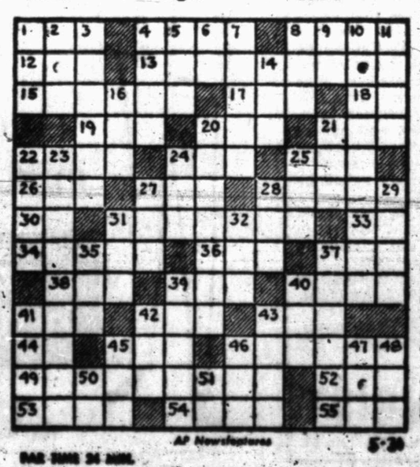

AP Newsfeatures 5-30

DENNIS THE MENACE

"HE'S ALL RIGHT, HONEY! THE REST OF HIM IS BURIED IN THE GROUND. CAN YOU HEAR ME, ALICE?"

MODEST MAIDENS

Trademark Registered U. S. Patent Office

"Never mind the championship, just remember I've got two dollars bet on you!"

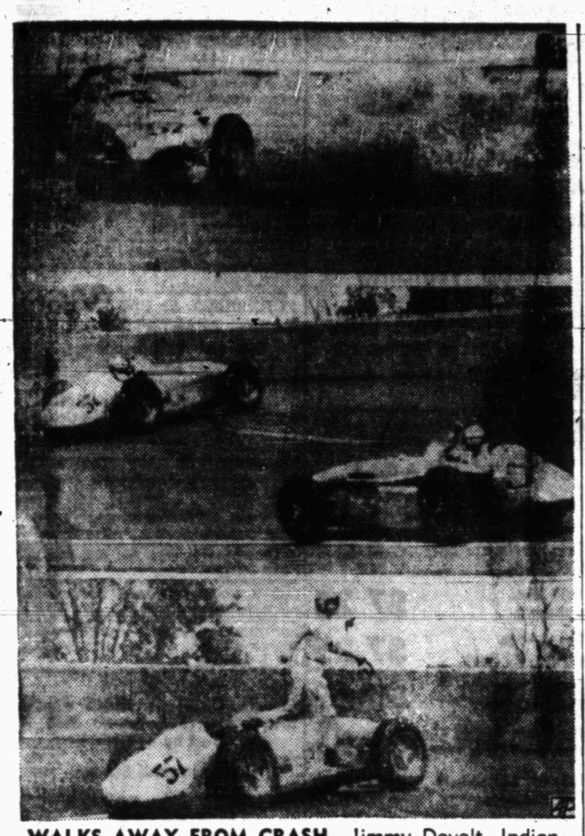

WALKS AWAY FROM CRASH—Jimmy Dayalt, Indianapolis race driver, bounces off the north-west wall in the 500-mile Indianapolis Speedway, (top photo); gets the 'Okay' sign from Jimmy Reece, who passes him in a Hoyt Special, (center) and leaps from the car when it came to a stop (bottom) against the wall. (AP Wirephoto)

Tiger 9 Out To Clinch 1st Region Crown

BY BUCK FRANCIS

PECOS, May 31 — The Tiger baseballers were all geared to wrap up their first regional baseball title here today when they were slated to meet the Pecos Eagles in the second game of the Region 1 championship playoff series.

Coach Speedy Moffett's Tigers took the lead in the series Monday with a 1-0 decision on Ronnie Baker's three-hitter.

Moffett was still undecided on his pitching choice for the second game when the team left Snyder early this morning. The Tiger coach said it probably would be game time before he would make his decision.

It will definitely be Baker or Dwayne Prince, though, Moffett said.

Pecos will use Eugene Walker who went the route in the first game of the series. Walker gave up eight hits to the Tigers but kept them well spaced.

Today's game, of course, will be "do-or-die" for Pecos. A Tiger win today would send the Snyderites into the state tournament to be held in Austin next week.

Should Pecos win, though, the series would be prolonged a day. The showdown tilt would be played here tomorrow.

A squad of 17 Tigers made the trip here. Seven of the Bengal squadmen are seniors.

The Tiger squad consists of the following:

Catchers — Coleman John and Carroll Wylie.

Pitchers — Ronnie Baker, Dwayne Prince, Norman Gladson and Tim Roberts.

First Base — Milton Ham.

Second Base — Joe Reaves.

Third Base — Tom Falls and Jerry Fleming.

Shortstop — Tommy Prichard.

Outfielders — Neil Boyd, Gary Vice, Jimmy Allen, Terry Lee, Gene Goodson and John Cantwell.

The Tiger season record going into today's game read 16-12 while Pecos' is 7-1.

STANDINGS

FRIDAY'S BASEBALL
By The Associated Press
AMERICAN LEAGUE
THURSDAY'S RESULTS

Washington 5-0, New York 1-9
Detroit 6-3, Kansas City 5-2, 1st game, 10 innings
Boston 7-16, Baltimore 6-5, 1st game, 10 innings
Chicago 6-2, Cleveland 4-1

	Won	Lost	Pct.	Behind
Chicago	25	11	.694	—
New York	23	15	.605	3
Cleveland	22	16	.579	4
Detroit	21	19	.525	6
Boston	21	20	.512	6½
Kansas City	17	23	.425	10
Baltimore	14	24	.368	12

FRIDAY'S GAMES
(Times Eastern Standard)
Baltimore at New York, 7:15 p.m.
Detroit at Chicago, 8 p.m.
Cleveland at Kansas City, 9 p.m.
Boston at Washington, 7 p.m.

NATIONAL LEAGUE
THURSDAY'S RESULTS

Philadelphia 2-1, New York 1-8, 1st game, 10 innings
Brooklyn 4-1, Pittsburgh 3-2
Milwaukee 5-2, Chicago 2-4
St. Louis 7-3, Cincinnati 2-7

	Won	Lost	Pct.	Behind
Cincinnati	26	14	.650	—
Brooklyn	23	14	.622	1½
Milwaukee	23	15	.605	2
Philadelphia	22	16	.579	3
St. Louis	18	19	.486	6½
New York	16	23	.410	9½
Chicago	12	24	.333	12
Pittsburgh	11	26	.297	13½

FRIDAY'S GAMES
(Times Eastern Standard)
Chicago at Cincinnati, 8 p.m.
St. Louis at Milwaukee, 8 p.m.
Brooklyn at Philadelphia, 7 p.m.
New York at Pittsburgh, 7:15 p.m.

TEXAS LEAGUE
THURSDAY'S RESULTS

Fort Worth 3 Shreveport 1 (called after 5th. rain)
Dallas 4 Houston 2
San Antonio at Tulsa, Ppd., rain.

	Won	Lost	Pct.	Behind
Dallas	30	11	.732	—
Houston	26	17	.605	5
San Antonio	21	21	.500	9½
Fort Worth	21	23	.477	10½
Austin	20	24	.455	11½
Shreveport	16	22	.421	12½
Tulsa	14	21	.400	13
Oklahoma City	16	25	.390	14

THURSDAY'S GAMES
Austin at Tulsa
Houston at Fort Worth
San Antonio at Oklahoma City
Shreveport at Dallas.

BUCKIN' THE LINE

By BUCK FRANCIS
News Sports Editor

IF YOU DO NOT FIRST succeed try and try again.

That must have been Sam Hanks' theory in bidding for the Memorial Day Speedway title.

Hanks finally won yesterday after 11 futile efforts. And in winning, the veteran racer established a new record that may stand for years and years to come.

It really didn't make much of a "hoot" to us who won yesterday's Speedway classic (we didn't have anything wagered on the race) but after learning of Hanks' many previous unsuccessful bids, we were happy that he won yesterday.

We admire anyone who sets a goal and then shoots at it until it is reached. Hanks, having reached his goal of winning the Indianapolis race, is going to quit after this season of racing.

Football Note

A note to Texas Tech football fans:

Jimmie Wilson, Texas Tech business manager of athletics, is issuing a final warning to last year's purchasers of season tickets that June 1 (tomorrow) is the deadline for renewing their option.

Although new season ticket purchasers will not be filled until June 15, orders are currently being accepted. They will be filled in the order received by the Texas home games next fall are as follows:

Sept. 21 — West Texas State; Sept. 28 — Texas, A&M; Oct. 5 — Louisana State University; Oct. 19 — Baylor; Nov. 9 — Tulsa; Nov. 16 — Hardin-Simmons. All except the last two are night games.

That is a pretty attractive home schedule for the Red Raiders.

Ticket books cost $19.50 plus 25 cents for mailing charges.

Who Would You Pitch?

Tiger baseball coach Speedy Moffett has been spending some "sleepless" nights on what to do about his pitching assignment for today's second playoff game with Pecos. He had narrowed it down to two, Ronnie Baker or Dwayne Prince.

But regardless of who he picked, we believe he would be picking the "right man," meaning, of course, that he will get a good performance out of either boy.

We must have talked to "100 or so" on the matter and the opinion is about equally divided on the two. So Speedy can't go very much wrong, it seems.

Swiden Beats Spaeth In Dallas Fight

DALLAS (AP)—Heavyweights Art Swiden of Pittsburgh won his second straight fight here in as many starts last night when he decisioned Bobby Spaeth of Topeka, Kan., in 10 rounds.

It was a split decision with Judge Ernie Fish voting 98-97 for Spaeth but referee Homer Hendrix giving 97-94 for Swiden and Judge Jerry Miller making it 97-96.

Pierce-Led White Sox Hike Lead To Three Full Games

By ED WILKS
The Associated Press

Billy Pierce finally is coming into his own, perhaps as the best pitcher in the American League, after a decade of taking a back seat to Cleveland's long-reigning staff and New York Yankee standouts.

With the 30-year-old southpaw on the move, the Chicago White Sox may be ready to come out of the shadows.

Pierce has had his moments — leading the AL in strikeouts (186) in 1953 and in earned-run average (1.97) in '55 — but it wasn't until last year that he finally had a 20-victory season. Most of the time, he was just "a good little lefty" behind Cleveland's Feller, Lemon, Wynn und Garcia and Yankees' Reynolds, Raschi, Lopat and Ford.

Now he's leading the league (and the majors) in victories, claiming his eighth with a three-hit, nine-strikeout (which upped his AL-leading total to 57) job against Cleveland that gave the first-place White Sox a sweep of the Memorial Day double-header. Pierce's 2-1 victory, nailed on his own RBI single in the fifth, followed a 6-4 opening success.

The New York Yankees gained a full share of second place, defeating Washington 9-0 after the Senators had won their fourth in a row 5-1 in the opener. The Indians slipped to third. Detroit held on to fourth, defeating Kansas City 6-5 in 10 innings and 3-2. Boston remained fifth, half a game behind the Tigers, by beating Baltimore 7-6 in 10 and 16-5.

Everybody split in the National League, leaving Cincinnati 1½ ahead of Brooklyn, two ahead of Milwaukee and three up on Philadelphia.

The Redlegs won the nightcap 7-3 at St. Louis, after losing 7-2. Brooklyn won 4-3 at Pittsburgh, then lost 2-1. Milwaukee was beaten 4-2 by Chicago, after defeating the Cubs 5-2. Philadelphia nipped New York 2-1 in 10, but the Giants won the second game 8-1.

Pierce didn't allow a hit after the fifth inning. A walk and George Strickland's triple tied it 1-all for Cleveland in the fifth, but two errors and an intentional walk loaded the bases against loser Mike Garcia and set up Pierce's clinching single.

Dick Donovan, who one-hit cleveland last Saturday, was tagged for 11 hits in the opener.

Jim Lemon hit a two-run homer, and a pair of errors by Yankee Gerry Coleman produced two more runs for the Senators as Camilio Pascual beat New York for the first time. He gave only two hits before leaving the game in the sixth when hit by loser Al Cicotte's liner. The Yankees bagged the second game with a five-run third for Bobby Shantz, who won his fifth with a five-hitter and drove in two runs.

Jackie Jensen won the opener for the Red Sox with the first of his two home runs. He was 5-for-7, driving in four runs and scoring six. Bob Porterfield won his first, in relief, in the opener, and Dick Sisler gained his fourth victory as Billy Klaus and Jim Piersall matched Jensen's two-run homer in the afterpiece.

Charley Maxwell's two-run double brought Detroit a ninth-inning tie in the opener and reliever Lou Sleater then won his first with his first home run in a five-year major league career. Frank Bolling hit two home runs in the second game, with Paul Foytack winning his fifth on a throwing error by Vic Power.

George Crowe, Gus Bell, Frank Robinson and Ed Bailey homered for the Redlegs in the second game against loser Wilmer Mizell. Bell's was a three-run inside-the park homer. Willard Schmidt stopped Cincinnati with four hits for his fourth victory in the opener, backed up by Don Blasingame, who was 4-for-4.

The Pirates beat the Dodgers on singles by Bill Mazerowski and Frank Thomas in a two-run fifth against Sandy Koufax. Bob Purkey won his third—all against the Brooks' — by striking out pinch-hitter Elmer Valo with the tying run on first in the ninth. Duke Snider's two-run homer and Clem Labine's relief brought Sal Maglie his second victory in the first game.

Relief pitcher Turk Lown came on in the ninth with the bases loaded and two out to nail the nightcap for the Cubs and young Don Elston. Lown ran the count to 3-0 against Felix Mantilla, then struck him out. Ray Crone gained his first complete game for Milwaukee since last June 26 in the opener.

Ruben Gomez had a one-hitter — Ed Bouchee's home run — for nine innings against the Phils, then lost it on Bouchee's single, two intentional walks and an infield hit by Curt Simmons. It was Simmon's 100th major league victory. Rookie Curt Barclay fourhit the Phils in the second game while Willie Mays stretched his hit streak to 18 games with a two-run, inside the park homer in the first inning.

Floor Sanders and Edgers
For Rent
Barrow Furniture Co.
2112 25th Street Snyder, Texas

HAPPY ENDING TO A LONG RACE—Face grimy but happy is Sam Hanks, who waves from his Belond Special as he is kissed by Movie Actress Cyd Charisse, right, as his wife Alice, left, waits her turn to reward the champion race driver. Hanks drove the 500-mile race at Indianapolis Speedway to win with a record average of 135.601 miles-per-hour. In the background is the Borg Warner trophy, par of the victor's rizes. (AP Wirephoto)

SETS SPEEDWAY RECORD

12th Bid Pays Off For Hanks

By DALE BURGESS

INDIANAPOLIS (AP)—The Indianapolis Motor Speedway will have to get along hereafter without "Dad" Sam Hanks who won the 500-mile race yesterday on his 12th attempt, but it won't soon forget the 42-year-old driver.

His record of 135.601 miles an hour, compared with the late Bill Vukovich's 130.840 mark of 1945, could stand for a long time.

Hanks and a splendid experimental auto which probably will revolutionize race car design were just too good for the rest of the field.

Jim Rathmann, 28-year-old Miami driver, tried desperately to catch Hanks for the last 64 laps but Hanks was pulling away when he finished 17½ seconds in front.

Rathmann, who also finished second in 1952, said something broke in the frame of his car and it "shimmied" so much on the turns that he couldn't match the front man from Pacific Palisades, Calif.

Hanks climbed off of his Belond Special, a horizontal engine dream by George Salih, and said, "That's it. I'm all done."

The lean, graying six-footer said he'll probably race in Italy's Monza Autodrome "500" June 29 and finish his contract this year with the Mercury stock car team. Then he'll quit racing.

Until yesterday, Sam often was a contender but never won the pot.

This time, after some preliminary shuffling for first place by Pat O'Connor, North Vernon, Ind.; Troy Ruttman, the 1952 winner from Lynwood, Calif.; and Paul Russo of Canoga Park, Calif., Hanks took charge.

Sam led a total of 141 laps, good for $21,150 in lap prizes ($150 for each lap led). His total earnings for himself and Salih won't be announced until the victory dinner tonight. Their total take may reach $100,000 of an anticipated $300,000 purse.

There were only four mishaps during the actual race yesterday and rookie Mike Magill of Haddonfield, N. J., who suffered a back injury, was the only person hurt. He hit the wall on the northwest turn. Al Herman of Allentown, Pa., also crashed trying to miss Don Edmonds, Anaheim, Calif.

Jimmy Daywalt of Indianapolis hit the wall for the second straight year. Keller, who survived the 1955 wreck that killed Vokovich, also was unharmed yesterday when his car hit the wall on the southwest turn. Edmonds spun harmlessly into the infield.

Unofficially behind Rathmann and his 135.420 mile-an-hour performance were Jimmy Bryan, Phoenix, Ariz., 134.238; Russo, 133.819; Andy Linden, Indianpolis, 133.640; Johnny Boyd, Fresno, Calif., 132.841; Marshall Teague, Daytona Beach, Fla., 132.724; O'Connor, 132.275; Bob Veith, Oakland, Calif., 131.858, and Gene Hartley, Indianapolis, 131.339.

U. S. Golfer Enters Finals

FORMBY, England (AP)—Harold Ridgeley, a little U.S. Air Force master sergeant from Haverford, Pa., won his way into the finals of the British Amateur Golf championship by handing a 13 and 12 licking to Arthur Walker of South Africa in their 36-hole semifinal today.

It was one of the most lopsided victories in the 72-year history of this ancient tournament.

Ridgeley, 43, is from Haverford, Pa., and has remained in Britain since World War II. He took a fourhole lead on the front nine, won three straight after the turn and stretched his lead to ten holes at the end of the morning round.

Walker, 26, playing badly, obviously became jittery as the American piled up a huge lead.

Ridgeley shot a morning round of 33-35—68, best of the tournament. Walker, spraying his shots badly, was 10 strokes higher.

In the other semifinal, Reid Jack, former Scottish champion, finished the first 18 holes two up on 20-year-old Alan Bussell, another Scot.

Jack shot a morning round of 33-39—72 to Bussell's 37-34—74. Jack led four up after the 10th, but he let his opponent off the hook when his driving slumped.

LEAGUE LEADERS

Friday's Major League Leaders
By The Associated Press
AMERICAN LEAGUE

BATTING (Based on 100 at bats)—Williams, Boston, .431; Mantle, New York, Bertoia, Detroit, .349; Triandos, Baltimore, .342 Wertz, Cleveland, .339.

RUNS—Mantle, New York, 33 Sievers, Washington, 28; Fox, Chicago, 26; Williams and Jensen, Boston, 25.

HITS—Williams, Boston, 52; Sievers, Washington, 49; Gardner, Baltimore and Fox, Chicago, 47; Malzone, Boston and Mantle, New York, 46.

DOUBLES—Plews, Baltimore, 13; Gardnew, Baltimore, Malzone, Boston and Fox, Chicago, 12; Bauer, New York, 11.

TRIPLES — Nieman, Baltimore and Simpson, Kansas City, 4; Boyd, Baltimore, Kuenn, Detroit, Graff, Kansas City, McDougald, New York and Lemon, Washington, 3.

HOME RUNS—Williams, Boston, 11; Zerniul, Kansas City, Mantle, New York and Sievers, Washington, 10; Bolling, Detroit and Skizas, Kansas City, 7.

NATIONAL LEAGUE

BATTING (Based on 100 at bats)—Musial, St. Louis, .361; Cimoli, Brooklyn, .355; Robinson, Cincinnati, .354; Groat, Pittsburgh, .352; Fondy, Pittsburgh, .349.

RUNS BATTED IN — Aaron, Milwaukee, 34; Furillo, Brooklyn, 33; Musial, St. Louis, 32; Bell, Robinson and Hoak, Cincinnati, 28.

HOME RUNS — Aaron, Milwaukee, 12; Moon, St. Louis, 10; Snider, Brooklyn and Musial, St. Louis, 9; Crowe and Bailey, Cincinnati and Mathews, Milwaukee, 8.

Moffett Hurls 1st Pony No-Hitter

Mike Moffett spun the first no-hitter of the season in the Pony League last night when he hurled the Scurry Butane Dodgers to a 13-0 victory over the Hermleigh Cardinals.

The game was called after five innings because of the 10-run lead rule.

Moffett, a lefthander, struck out 11 and walked only one.

Only three Cardinals got on base, Jimmy Robinson via an error in the first; Leon Browning via a hit batsman in the third; and Donald Collier via a walk in the fourth.

The Dodgers scored all the runs they needed in the first inning when they tallied four times. Moffett, himself, highlighted the first inning Dodger rally by driving in the first two runs with a single.

The Dodgers added three runs in the second and then exploded for six in the fourth to complete their rout.

Larry Patterson homered for the Dodgers in the second with Moffett on base. Moffett had driven in the first run of the second with a single, Mokey Hale scoring on the rap.

Moffett, Patterson and John Weaver got two hits apiece to lead the Dodgers in the hit department.

Although the Pony League season is nearly two weeks old, last night's game was the first for the Dodgers whose games had been postponed for one reason or another before last night.

The box:

HERMLEIGH (0)

PLAYER	AB	R	H
Leon Browning, 3b	1	0	0
James Vernon, c	2	0	0
Jimmy Robinson, p	2	0	0
Joe Doty, 1b-ss	2	0	0
Ken Bell, cf	[illegible]	[illegible]	[illegible]
Donald Collier, cf	0	0	0
Douglas Foster, 2b	1	0	0
Wallace Walls, 2b	1	0	0
Jackie Calvert, ss	1	0	0
Ronnie Young, 1b	1	0	0
Tommy Ryan, lf	2	0	0
Nib Niblett, rf	2	0	0
Totals	16	0	0

DODGERS (13)

PLAYER	AB	R	H
Kenneth Roach, c	3	1	1
Skip Franklin, 2b	2	2	0
Mokey Hale, 3b	1	3	1
Mike Moffett, p	4	3	2
Larry Patterson, ss	3	2	2
John Weaver, 1b	3	1	2
Reg Scarborough, lf	2	1	0
Bob Smith, cf	2	0	0
Freddie Miller, rf	3	0	0
Totals	23	13	8

Score by innings:

CARDINALS	000	0—0
DODGERS	4[illegible]0	[illegible]—13

Houston U. Slates Track-Field Clinic

HOUSTON (AP)—A track and field coaching school will be held here June 10-12 in conjunction with the University of Houston's annual Meet of Champions.

High school coaches and schoolboy athletes will be eligible to attend the clinic.

GRAND OPENING
Friday, May 31st and Saturday, June 1st
CANYON REEF SPORTS CENTER
2206 - 25th St. Ph. 3-4983

UT, Arizona Open NCAA Region Series

AUSTIN (AP)—Texas and Arizona start deciding the district's representative in the NCAA baseball tournament tonight.

They meet in the first of a 3-game series with Texas seeking to return to the tournament at Omaha, Neb., for the seventh time. Arizona is after a third appearance. Texas won the championship in 1949 and 1950. Arizona was runner-up last year.

The Arizona team, with a 34-10 season record, boasts terrific batting power with a club average of .368 and 11.2 runs per game. Texas, with a 17-4 record, has been only half that productive in scores but has two pitchers—Harry Taylor and Howard Reed—who show a great 1.84 earned run average.

So it'll be power against pitching.

Coach Bibb Falk of Texas is due to start Harry Taylor, who has a 6-1 record, while Arizona is expected to counter with Masumi Ikeda, who did 8-1.

The second game will be Monday night and if a third is needed it will be played Tuesday afternoon.

Only undefeated football team in Texas Tech history was the 1938 eleven.

I'M FULLY COVERED!! with Insurance from
The Deffebach Agency
2606 AVE. R, BOX 925
SNYDER, TEX. PH. 3-5611

Feather Printing
for all your printing needs
Phone 3-6331
1907 25th St.

IT'S SO EASY TO AFFORD THE PERFECT CLIMATE! OF...
Amana
BACKED BY A CENTURY-OLD TRADITION OF FINE CRAFTSMANSHIP
AIR CONDITIONING
Room Air Conditioners
There are three beautiful models of Amana Air Command Room Air Conditioners . . . the fastest, quietest air conditioning known! You dial the air conditioner to desired coolness and get pure, filtered air without drafts.
Central Air Conditioning
You can make your home a healthier, cleaner place to live with Amana's revolutionary Central System. It filters out moisture, dirt, pollen as it channels cool, cool air to every corner of your house.
NO DOWN PAYMENT—LOW MONTHLY PAYMENTS
CALL FOR FREE ESTIMATE!
M&J AMANA AIR CONDITIONING CO.
Texas Credit Building, Big Spring Hwy. Phone 3-7801

BANK HOLIDAY
Jefferson's Birthday
Will Be Observed By The Snyder Banks
Monday, June 3
Please Be Governed Accordingly In The Transaction Of Your Banking Business
SNYDER NATIONAL BANK
WEST TEXAS STATE BANK

Jury Clears Montgomery Bomb Suspects

MONTGOMERY, Ala. (AP)—Despite a prosecutor's warning that further racial violence in Montgomery might result from acquittal, a white male jury yesterday cleared two white men of charges of dynamiting a Negro church.

To the cheering approval of a packed courtroom, the jury came in after 95 minutes' deliberation with a verdict of acquittal for Raymond C. Britt Jr. and Sonny Kyle Livingston Jr.

The prosecutor said an acquittal would say "it's all right" to bomb Negro churches and homes—and might lead to retaliation. The defense countered that it would serve notice "that we are not going to yield another inch in fighting for our way of life."

Prosecutor William F. Thetford announced that two other charges against Britt would not be tried for two months.

Also postponed from scheduled trial now was a capital case against two other white men charged with participating in the bombing of four Negro churches and the homes of two pro-integration ministers Jan. 10.

Britt, 27, and Livingston, 19, were tried only for the bombing of the Hutchinson St. Baptist Church. The charge carried from 2 to 10 years' imprisonment on conviction. James D. York, 52, and Henry Alexander, 27, face possible death sentences on a charge of dynamiting a Negro minister's home.

The bombing came a few hours after shots were fired for the sixth time at city buses since they were racially integrated dec. 21 by a U. S. Supreme Court ruling.

Thetford told the jury in closing argument that "we were on the very edge of racial rioting" before police arrested the four white men in the last few days of January.

"If you turn these men loose under the evidence the state has presented," Thetford said, "you say to the Ku Klux Klan, 'If you bomb a Negro church or home it's all right.'"

John Blue Hill, chief defense attorney, accused Negroes of bombing their own churches to arouse sympathy and win outside financial support. Negro leader Martin Luther King denied the charge.

The verdict must "go down in history us saying to the Negroes that you shall not pass" Southern segregation barriers, Hill told the jury. "We have got to say to these Negro agitators that we are not going to yield another inch in fighting for our way of life."

Hill put on the stand witnesses who said both defendants were somewhere else at the time of the bombings.

Britt still is charged with dynamiting another church and a taxi stand.

KSNY RADIO LOG

MUTUAL BROADCASTING SYSTEM 1450 kc

FRIDAY EVENING

6:00 "Fulton Lewis News"
6:15 Local News
6:20 Today's Show
6:30 Gabriel Heatter News (MBS)
6:45 News
6:50 Bandstand
7:00 Counter Spy
7:25 Footnotes to History
7:30 Songs To Remember
7:45 Date 'Till Eight'
8:00 News
8:05 Sportscast
8:15 Rhythm at Random
100:00 News
10:15 Night Watch
10:35 Ford Final
11:00 Sign off

SATURDAY MORNING

6:00 Sign On
6:00 Musical Clock
6:15 County Agent
6:30 Musical Clock
6:55 Farm News
7:00 Musical Clock
7:30 News
7:45 Times, Tunes, And Temperatures
8:00 According To The Record
8:05 Home Edition Of The News
8:15 Coffee Time
8:55 News
9:00 Playroom
9:30 "Top 5 Hits"
10:00 News
10:05 1450 Club
10:30 News
10:35 Sagebrush Shindig
11:00 Home Demonstration Club
11:15 News
11:20 Dusty Discs
11:45 Religious News

SATURDAY AFTERNOON

12:00 News
12:05 Parade Of Top Tunes
12:30 News
12:45 Variety Time
1:00 Game of the Day
3:25 News
3:30 Red Ball Express
4:00 News
4:05 Red Ball Express
5:00 News
5:05 Let's Go To Town
5:20 Melody Tiem
5:55 News

SATURDAY EVENING

6:00 Bands in Revue
7:00 News
7:05 Rhythm in Revue
7:30 Platter Party
8:00 News
8:05 Platter Party
8:55 News
9:00 Holt's Rock & Roll Hour
10:00 News
10:15 Night Watch
10:55 Ford Final
11:00 Sign off

TELEVISION LOG

Fri., Sat., Sun. Programs

KMID-TV Channel 2 – Midland

FRIDAY
4:30—3-Gun Playhouse
5:30—Lil' Rascals
6:00—Sports
6:15—News
6:25—Weather
6:30—Ramar
7:00—Pioneer Jamboree
7:30—Science Fiction
8:00—Cavalcade of Sports
8:45—Red Barber
9:00—Famous Plays of '57
9:30—Life of Riley
10:00—News, Wthr., Spts.
10:20—Movie
12:30—Sign Off

SATURDAY
9:00—Fury
9:30—Cartoon Clubhouse
10:00—Frontier Theatre
11:30—Melody Vagabonds
12:15—Durocher's Warm-Up
12:30—Baseball Game
3:15—Baseball Wrap-Up
3:30—Bowling Time
4:30—Big Picture
5:00—This Is the Answer
5:30—Temple Baptist Church
6:00—Perry Como
7:00—Project "20"
8:00—George Gobel
8:30—Hit Parade
9:00—Stage "7"
9:30—Telephone Time
10:00—News, Wthr Spt
10:20—Walgreen Mystery Th
12:00—Sign Off

SUNDAY
12:00—Oral Roberts
12:30—Million Dollar Movie
2:00—Wide Wide World
3:30—Badge "714"
4:00—Meet the Press
4:30—Roy Rogers
5:00—Canine Comments
5:15—News
5:25—Weather
5:30—Circus Boy
6:00—Steve Allen
7:00—Man of Annapolis
7:30—Highway Patrol
8:00—Loretta Young
8:30—Stories of Century
9:00—Lawerence Welk
10:00—News Spts.
10:10—Weather
10:15—Bible Forum
10:45—Late Show
12:00—Sign Off

KEDY-TV Channel 4 – Big Spring

FRIDAY
4:30—My Hero
5:00—Looney Tunes
5:15—Comedy Theatre
5:45—Looney Tunes
6:00—Bruce Frazier
6:15—News, Spts
6:30—Beat the Clock
7:00—Play of the Week
7:30—Schlitz Playhouse
8:00—West Point
8:30—Zane Grey Theatre
9:00—The Line Up
9:30—Person to Person
10:00—Talent Scouts
10:30—News, Wthr, Spts
11:00—Wrestling
12:00—Sign Off

SATURDAY
7:25—Sign On
7:30—Captain Kangaroo
8:30—Mighty Mouse Playh
9:00—Susan's Show
9:30—It's A Hit
9:30—Popeye Theatre
10:00—Big Top
11:00—Let's Take A Trip
11:30—Dick Spitler Show
11:45—Dizzy Dean Show
11:55—Baseball Game
3:30—Bowling
5:00—Teen Time
5:30—Uncovered
6:15—News
6:30—Long Ranger
7:00—Oh, Susanna
7:30—S. R. O. Playhouse
8:00—Jackie Gleason Show
9:00—Gunsmoke
9:30—Mark Saber
10:00—Lawrence Welk
11:00—Movie
12:30—Sign Off

SUNDAY
1:25—Sign On
1:30—The Last Word
2:00—Face the Nation
2:30—News
3:00—This Is the Life
3:30—Question, Please
4:00—Odyssey
5:00—Plainsman Parade
5:30—You Are There
6:00—Tele-News Weekly
6:15—New, Wthr.
6:30—Jack Benny Show
7:00—G. E. Theatre
7:30—Top Tracers
8:00—David Grief
8:30—Reader's Digest
9:00—Ed Sullivan
10:00—Code Three
10:30—Final Edition
10:45—Movie
12:00—Sign Off

KRBC-TV Channel 9 – Abilene

FRIDAY
4:00—Gene Autry
4:55—Crusader Rabbit
5:00—Gandy's Jr. Auction
5:30—Laurel & Hardy
6:00—News, Spts. Wthr.
6:30—Xavier Cugat Show
6:45—NBC News
7:00—Kit Carson
8:00—Cavalcade of Sports
8:45—Red Barber
9:00—Blondie
9:30—Life of Riley
10:00—News
10:10—Weather, Sports
10:15—Movie
11:30—Sign Off

SATURDAY
11:30—Movie Museum
11:45—Boston At Wash.
2:30—Movie Time
4:00—Five Star Popsicle
4:30—Bowling Time
5:30—People Are Funny
6:00—Perry Como
7:00—Caesar's Hour
8:00—George Gobel
8:30—Your Hit Parade
9:00—Wrestling
10:00—News & Weather
10:15—Movie
11:30—Sign Off

SUNDAY
1:30—Gospelaires
2:00—Sunday Devotions
2:30—Zoo Parade
3:00—Wide Wide World
4:30—Industry on Parade
4:45—This Wonderful World
5:00—Meet the Press
5:30—Roy Rogers
6:00—Kit Carson
6:30—Ruggles of Red Gap
8:00—Rosemary Clooney
8:30—Mayor of the Town
9:00—Loretta Young
9:30—Dr. Christian
10:00—News
10:10—Feature 9
10:40—Weather

KCBD-TV Channel 11 – Lubbock

FRIDAY
5:30—Rin Tin Tin
6:00—News & Sports
6:15—Here's Howell
6:30—Jim Bowie
7:00—On Trial
8:00—Cavalcade of Sports
8:45—Red Barber
9:00—Blondie
9:30—O'Henry Playhouse
10:00—Life of Riley
10:30—News, Wthr. Spts.
10:50—Movie

SATURDAY
8:00—Howdy Deody
8:30—Gumby
9:00—Fury
9:30—Jet Jackson
10:00—Jungle Jim
10:30—Detective Diary
11:00—Trouble with Father
11:30—Little Rascals
11:45—Leo Dur. Warmup
11:55—Baseball Game
2:30—Movie
4:15—Western
5:00—Popsicle Party
5:30—People Are Funny
6:00—Perry Como
7:00—Caesar's Hour
8:00—George Gobel
8:30—Hit Parade
9:00—Lawrence Welk
10:00—Ozark Jubilee
10:30—News, Wthr. Spts.
10:50—Channel 11 Theatre

SUNDAY
12:15—Norman Vincent Peal
12:30—This is the Answer
1:00—Get Set Go
1:30—Zoo Parade
2:00—Wide World
3:30—Outlook
4:00—Meet the Press
4:30—Roy Rodgers
5:00—Bengal Lancers
5:30—Circus Boy
6:00—Steve Allen
7:00—Telephone Time
7:30—Royal Playhouse
8:00—Loretta Young
8:30—Movie
10:00—Frontier
10:30—News—Weather
10:45—Movie

KPAR-TV Channel 12 – Sweetwater

FRIDAY
4:30—My Hero
5:00—Looney Tunes
5:15—Comedy Theatre
5:45—Looney Tunes
6:00—News, Wthr, Spts
6:15—Doug Edwards
6:30—Beat the Clock
7:00—Disneyland
8:00—West Point
8:30—Herald Playhouse
9:00—The Line Up
9:30—Person to Person
10:00—Talent Scouts
10:30—News. Wthr. Spts.
11:00—Wrestling
12:00—Sign Off

SATURDAY
7:25—Sign On
7:30—Captain Kangaroo
8:30—Mighty Mouse Playh
9:00—Susan's Show
9:30—Popeye Theatre
10:00—Big Top
11:00—Let's Take A Trip
11:30—Dick Spitler Show
11:45—Dizzy Dean Show
12:55—Baseball Game
3:30—Bowling
4:30—Big Picture
5:00—Wild Bill Hickok
5:30—Uncovered
6:00—Camera Three
6:30—Lone Ranger
7:00—Oh, Susanna
7:30—S. R. O. Playhouse
8:00—Jackie Gleason Show
9:00—Gunsmoke
9:30—Whirly-Birds
10:00—Lawrence Welk
11:00—Movie Time
12:30—Sign Off

SUNDAY
12:25—Sign On
12:30—Off To Adventure
12:45—Christian Science
1:00—This is the Answer
1:30—The Last Word
2:00—Face the Nation
2:30—News Roundup
3:00—Good Tidings
3:30—Heckle & Jackle
4:00—Odyssey
5:00—Plainsman Parade
5:30—You Are There
6:00—Lassie
6:30—Jack Benny Show
7:00—G. E. Theatre
7:30—Alfred Hitchcock
8:00—Ford Theatre
8:30—Reader's Digest
9:00—Ed Sullivan
10:00—What's My Line
10:30—News
10:45—Movie
12:00—Sign Off

KDUB-TV Channel 13 – Lubbock

FRIDAY
4:30—My Hero
5:00—Looney Tunes
5:15—Comedy Theatre
5:35—Watch The Birds
5:45—Looney Tunes
6:00—News Wthr., Spts
6:15—Doug Edwards
6:30—Beat the Clock
6:35—Watch The Birdie
7:00—Mr. Adams and Eve
7:30—Mickey Rooney
8:00—West Point
8:30—Zane Grey
9:00—The Line Up
9:30—Person to Person
10:00—Talent Scouts
10:30—News Spts. Wthr
11:00—Wrestling
12:00 Sign Off

SATURDAY
7:25—Sign On
7:30—Captain Kangaroo
8:30—Mighty Mouse
9:00—Susan's Show
9:30—It's A Hit
10:00—Big Top
11:00—Let's Take A Trip
11:30—Big Picture
12:00—Industry On Parade
12:15—Dizzy Dean Show
12:25—Baseball Game
3:30—Bowling
4:30—Camera Three
5:00—Wild Bill Hickok
5:30—Uncovered
6:00—Errol Flynn
6:30—The Buccaneers
7:00—Oh, Susanna
7:30—S. R. O. Playhouse
8:00—Jackie Gleason
9:00—Gun Smoke
9:30—Movie
11:00—13 Rue Madeleine
12:30—Sign Off

SUNDAY
10:50—First Baptist Church
12:00—The Christophers
12:30—Off To Adventure
12:45—Christian Science
1:00—As I See It
1:30—Face the Nation
2:30—World News Roundup
3:00—This is the Life
3:30—Heckle & Jackle
4:00—Odyssey
5:00—Plainsman Parade
5:30—You Are There
6:00—Lassie
6:30—Jack Benny
7:00—G. E. Theatre
7:30—Alfred Hitchcock
8:00—$64,000. Challenge
8:30—Reader's Digest
9:00—Ed Sullivan
10:00—What's My Line
10:30—Final edition
10:45—Movietime
12:00—Sign Off

AFTER 19 DAYS

Woman Rescued From Mountain

RAWLINS, Wyo. (AP)—"It's certainly a blessing to be alive."

Those were the first words Mrs. Dalton LeMasurier spoke to rescuers who found her beside the body of her husband late yesterday on a snow-shrouded mountainside.

The 45-year-old Duluth, Minn., housewife survived her ordeal for 19 days—more than a week longer than searchers sought the wreckage of the couple's plane.

Her only nourishment was three small pieces of chocolate candy and a bottle of vitamin pills.

With only the remains of the burned-out wreckage and shrubs for protection, Mrs. LeMasurier lived through almost constant storms.

"You can't imagine how awful the weather must have been," said one rescuer.

She shouted with joy when she spotted the seven-man party. She was rushed to the Rawlins Hospital suffering from shock, frostbite, sunburn, exposure and malnutrition.

Dr. Robert D. Paul, Carbon County coroner, said: "I thought it was an echo from one of the fellows. Then we saw this woman—she was wearing her husband's pants and jacket but no shoes—and calling for help.

"We were stunned. Not once did anyone think, even for a moment, that one of them would be alive."

The couple's light plane, headed back to Duluth from Pasadena, Calif., smashed into 9,500-foot Ferris Mountain east of here May 11 during heavy overcast.

The gasoline tank exploded and burned for an hour. Then a rainstorm put out the fire.

Here's Mrs. LeMasurier's story of the crash and what followed:

"We were flying at about 8,000 feet when there was some engine noise and my husband said: 'We're going to crash!'

"As soon as we could get free of the wreckage we began to run because the gas tank was on fire. It exploded and blew our clothing toward us. A cloudburst finally put out the fire.

"We crawled into the fuselage of the plane and stayed there for the first three nights.

"After that we wandered about 400 yards down the mountain onto a level area. The drifts of snow were about four feet deep and it kept snowing and raining."

LeMasurier, who was president of Duluth radio station KDAL, presumably was injured fatally in the crash.

His wife first told rescuers he died four days after the crash, later that he died seven days ago. And before going to sleep in her hospital bed last night she said she knows he is still living.

Father Shot To Death By Son Thursday

TAMAQUA, Pa. (AP)—A 14-year-old boy shot his father to death yesterday as the older man broke into the family home from which he had absented himself for some time.

Charles Hayes told police he and his mother were afraid of his father William, 38, "especially since he was out of jail" and that he had threatened him several times on the telephone.

Summoned to the address when the elder Hayes was seen in the neighborhood, police had just left when he broke a window pane and started to enter the living room from an outside porch.

When the officers returned they found Hayes on the window ledge with a .22-caliber bullet in his heart. His wife and two other children, Leonard, 9, and Marlene, , were also in the house.

The dead man spent 10 months in the county prison last year on charges of assault and battery on members of his family.

The boy was taken to the county detention home in Pottsville. No charges were filed pending further investigation.

Emergency Message Results In Reunion

SEOUL, Korea (AP) — The Shaw brothers—Lt. Clifford Shaw of Lewisburg, Tenn., and Sgt. Buford Shaw of Temple, Tex.—were stationed together at 8th Army headquarters here for months but neither was aware of it.

When a Red Cross field director delivering emergency messages informed Lt. Shaw his grandmother had died, he said:

"I have the same message for a Buford Shaw. Are you related?"

That resulted in a quick reunion, the first time the brothers had seen each other in 12 years.

Operation Slated

LOS ANGELES (AP) — An operation described as "not serious" is to be performed today on actress Sheree North. Her physician said she will be in Cedars of Lebanon Hospital five or six days.

Even Coyotes Carry Canteen

MADISONVILLE (AP) — Buck Jackson, who said drifting sand dammed up the Pecos River on his West Texas spread, held the title today of driest rancher in Texas.

The Madisonville Sidewalk Cattlemen's Assn. declared Jackson winner of its letter writing contest to find the person who could claim to have suffered most from the drought.

The Pecos rancher said it was "so dry now that the coyotes are carrying canteens on my ranch." His winning letter added that although he and his children had seen it rain once, he was still hoping for a rain for his grandchildren.

Jackson will be guest of honor for the association's annual barbecue and rodeo next Wednesday.

Vatican May Create New Juarez Diocese

EL PASO (AP) — The El Paso Times says th Vatican is expected to announce creation of a new Juarez diocese within the next two weeks.

The newspaper said The Most Rev. Antonio Guizar y Valencia, bishop of Chihuahua, disclosed that he had petitioned Pope Pius XII to appoint a new bishop to help administer the one million Catholics in the Mexican state.

9.2 CUBIC FT.
REFRIGERATOR
• Push Button Defrost
• 45-Lb. Full Width Freezer Chest
Was 239.95
Now $177.77
MONTGOMERY WARD
1923 25th Street Phone 3-3566

BUCKLEY

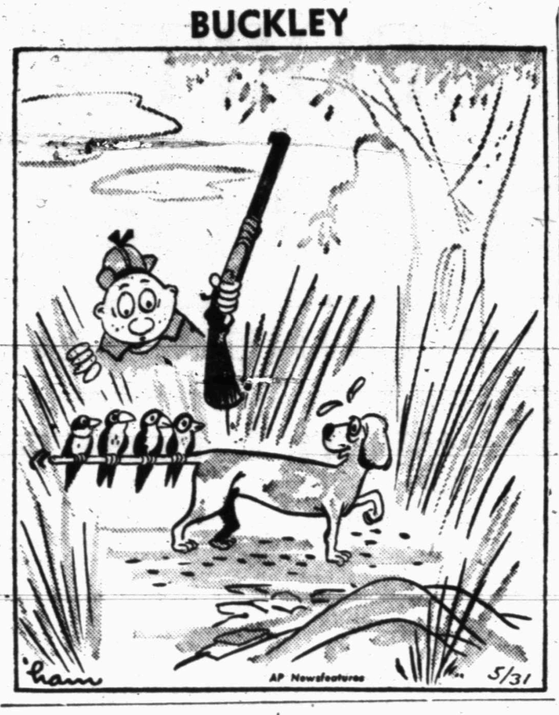

Cornie Cribb Wins

COLUMBIA, S. C. (AP) — Cornie Cribb Jr. is one of five state winners in a Future Farmers of America pasture improvement contest.

Rates On Snyder Daily News Classified Word Ads:

One day .05 Per Word
Three days .12 Per Word
Six days .18 Per Word
Each day following .01 increase
15 word minimum rate per insertion

EARNED RATES
Space ads 95c per inch
Three days 85c per inch
Six days 80c per inch

MONTHLY EARNED RATES
For 15 words at 26 issues per month—Total $5.70
Capitals and type larger than agate at double

WORD AD DEADLINES
Weekdays 5 p.m.
For Sundays 12 Saturday

RULES
The publishers reserve the right to correctly classify all advertising; to edit any copy deemed objectionable for any reason, and reserve the right to accept advertising only on a cash in advance basis. Some ads are charged to phone owners purely as an accomodation and payment is due immediately upon publication. Some types of ads are not charged under any circumstances but must be strictly cash in advance.

BUSINESS SERVICE
Who Sell What & Where Is He?

BUTANE

—Call Scurry Butane Company 3-3721 for prompt gas delivery Sales & Services, domestic & commercial appliances.

FLOWERS

—Fresh Flowers for all occasions. We telegraph flowers anywhere. Bell's Flower Shop. Dial 3-4651.

FURNITURE

—Frigidaire refrigerators, washers, Sylvania Television. Also large selection of quality furniture at King & Brown.

ANNOUNCEMENTS A

SPECIAL NOTICES A-2

LIFE READINGS. Spiritual and Natural ability. 300 28th St. Phone 3-6800.

LOST - FOUND A-4

LOST: Ladies Wittnauer watch. Has Sentimental Value. REWARD. Mrs. Bill Wise. Phone 3-5239.

LOST: ANGUS BULL from Lacy Turner farm. Phone 3-7922.

AUTOMOBILES B

AUTOS FOR SALE B-1

WANTED
TO BUY EQUITY IN
NICE USED CAR.
PHONE 3-5372

FOR SALE OR TRADE FOR CHEAPER car. Equity in 1957 Chevrolet 4-door Station Wagon. 11,000 Actual Miles. Call 3-3509.

53 Plymouth 4 door, radio & Heater. Bargain $575.00. 47 Ford 6 cyl. Pick-Up. A. C. Allis Chalmers tractor. Just east of cemetery. Call 3-5630.

AUTO RADIATORS B-11

SNYDER RADIATOR SERVICE
FRANK D. STEPHENSON
"THE RADIATOR MAN"
CLEANING REPAIRING
NEW REBUILT
1105 AVE. T DIAL 3-4131

BUSINESS OPP. C

RADIO, TV TRAINING
Veterans Approved
Top pay, security. Be a graduate technician. Prepare for FCC license. Study in spare time. All text and material furnished for building complete TV set. High School not required. If Vet. give date of discharge. For Free Technician booklet, write or call
RTTA
1310 10th St.
PO 21450
Lubbock, Texas

BUSINESS SERVICES D

EXTERMINATORS D-5

EXTERMINATORS
TERMITE, ROACHES & Silver fish. Work guaranteed. Reasonable Rates. Call or Write B. D. Smith, Hermleigh, Tex. Phone 1183.

MISCELLANEOUS D-26

LACY'S CLEANING and pest control service. Rugs, carpet & furniture cleaning. Phone 3-4251.

BUSINESS SERVICES D

MISCELLANEOUS D-26

Cesspool Ceptic tank service Pierce Moffett. 1607 28th Street, Snyder, Texas. Dial 3-7179 or 3-5684.

CALL O. C. FLOYD for free estimates on concrete or tile work. Dial 3-7224.

STORM CELLARS. No down payments. Phone 3-4975, after 5 p.m.

USED FURNITURE to buy, sell or trade. Call The Furniture Exchange. 402 27th St. Dial 3-7537

Call C. R. Agee 3-4355 or 3-5122 for painting, paperhanging, texioning. Free estimates, courteous service. All work guaranteed.

TERMITE CALL SOUTHWESTERN A-One Termite Control. Complete pest control service. Work fully guaranteed. Mack Moore-Owner. Phone AM 46190. Big Spring, Texas.

FOR SALE: Servel Electrolux refrigerator. Kenmore Automatic Washer and Singer Sewing Machine (Treadle). Call for appointment after 5 p.m. 3-6861.

Clothes lines poles installed complete $17.50 pair. Install anchor poles for T.V. towers. Phone 3-7564.

AIR CONDITIONERS CLEANED and repaired, pads and parts. One man, no two men to pay. Henry's Air Conditioning. Phone 3-6706.

FOR SALE: 65 ft. TV antenna. $35.00. Call 3-3380.

FOR SALE: 15 gal. Aquarium Tropical Fish tank and fish. Tank fully equipped. Phone 3-3662 or see at 3004 Ave. S.

EMPLOYMENT E

HELP WANTED, MALE E-1

IMMEDIATELY
Wanted epresentative for Snyder territory. Prefer married man. Good salary and commission. Car furnished. Contact Mr. Austin at Singer Sewing Machine Co. office at Sweetwater.

HELP WANTED, FEMALE E-2

BEAUTY COUNSELOR cosmetic Company needs ladies in this vicinity to work full or part time. Good business opportunities. For Details Call 3-4898.

WAITRESSES WANTED: must be experienced and neat. Apply in person, do not call. Also wanted experienced banquet room girl. Highlander Drive-In.

WAITRESSES WANTED: Apply at Leo's Grill & Drive In. 2806 Big Spring Highway.

HELP WANTED, MISC. E-3

RELIGIOUS MEN—Women: Make $4.00 hour selling Bibles spare time. Write Time Distributors, Marshall, Texas.

POSITION WANTED, M E-5

YOUNG BOY desires work in Snyder. Phone 3-5888.

INSTRUCTION E-8

FINISH HIGH SCHOOL or Grade School at home spare time. Books furnished. Diploma awarded. Start where you left school. Write Columbia School, Box 6061, Lubbock.

WORLD FAMOUS INTERNATIONAL correspondence schools Petroleum Engineering and related subjects. 256 other courses. 1134 Vine. OR 2-3174. A. H. GAtlin, Abilene.

HIGH SCHOOL AT HOME
Licensed. Endorsed
By Educators
Enjoy security. Study and graduate at home in spare time. New books, study guides & recordings furnished. Fast progress, low payments. Write or call for free booklet. No obligations.
National Home Study School
1310 10th. St.
PO 21450
Lubbock, Texas

FINANCIAL G

PERSONAL LOANS G-2

PAWN LOANS on articles of value. Snyder Pawn Loans. 2401 Ave. S. Phone 3-6335.

LOANS
AUTOMOBILE
(Financed & Refinanced)
Boats & Motors
Complete Finance Service
Low Rates
24 To 30 Months Terms
Pinnell Insurance Agency
PHONE 3-3524
1712-25th

WOMAN'S COLUMN H

CHILD CARE H-3

WILL CARE for your children day or night. Mrs. Bama Davis. 803 29th Street. Dial 3-5605.

CARE FOR YOUR children day and night. Free transportation. Mrs. J. C. Beavers. 501 25th. Phone 3-3935.

CHILD CARE IN MY home day or night. Back yard fence. Dial 3-6983. Mrs. Robert Stewart. 415 30th Street.

FARMERS EXCHANGE J

MISCELLANEOUS J-6

FOR SALE: Sorghum Alum Seed, representing Panhandle Seed Co. of Wellington. Seed now on hand. Germination 80 per-cent and Firmseed 14 per-cent. Jack Whites Humble Station at Union on Highway 180.

ALFALFA HAY for sale. $45. ton. Snyder Feed and Seed. Dial 3-6522.

FARMERS EXCHANGE J

MISCELLANEOUS J-6

FOR SALE
Good Two Row Tractor & All Equipment. Also Sand Fighters Ready To Go.
Webb Welding & Black Smith Shop
4 miles East on Highway 180

MERCHANDISE K

BUILDING MATERIAL K-1

PAY CASH and save!

2x4 Precision Cut Studs	$5.95
1x12 Fir Sheating	$7.25
2x4 & 2x6 8-Foot—20 Foot	$7.25
15-Lb. Asphalt Felt (432 feet)	$2.69
Premium Grade Oak flooring 2-ft. & longer	$9.95
4x8 ½" Sheetrock Per Hundred	$4.95
29 Ga. Strong Barn Corrugated Iron	$9.95
2-0x6-8 Mahogany Slab Door	$5.30

VEAZEY CASH LUMBER CO.
1 Mile West On Lamesa Highway
Phone 3-6612

DOGS, PETS, ETC. K-3

FOR SALE: Boxer puppie. Six months old. Phone 3-5580.

HOUSEHOLD GOODS K-4

ELECTROLUX VACUUM cleaner, fully automatic, parts and supplies, free demonstration, call John Sledge, 3-3355.

MUSICAL INSTRUMENTS K-5

PIANOS: NEW AND USED. TUNING-REBUILDING. 1 Mile on Clairemont road. Ph 3-3760. J. C. McBrayer.

PIANOS
Mason & Hamlin
Stoey & Clark, Gulbransen
WURLITZER ORGANS
BAND INSTRUMENTS
McCREIGHT MUSIC COMPANY
905 E. Broadway—Phone BE 4-4733
Sweetwater, Texas

MISCELLANEOUS K-11

TV WHOLESALE
SERVICE CALLS NIGHT OR DAYS $3.50
Cost plus $50.00. On all makes of TV. Parts and service free for 90 days. Towers, Poles, Antennas, at large discount. Easy Terms. Call Us Before You Buy.
Ph. 3-3509—210 - 32nd.

SEE GILES for new and used furniture. We buy and sell. 2012 Avenue S. Phone 3-6552.

BARNYARD FERTILIZER. $5.00 a pickup load. Delivery. Yard plowing. Call 3-6670.

SEW. MACH. Singer elect. port. cost 110. pay off 48.00 bal. 3-3730.

RENTALS L

BEDROOMS L-1

FOR RENT: Nice bedroom in home. Private bath & private enterance. 3782 Avenable.

FURNISHED APTS. L-3

NICE MODERN, 3 room, furnished, duplex apt. Private bath. Childers Apts. Ave. R. and Smith. Greenhill Addition. Phone 3-3320.

AN ASSORTMENT of Apartments to select from 809 26th St.

FURNISHED THREE ROOM upstairs apt. 2806 Ave. X. To see call Mrs. Ezell at 3-6691 or 3-6486.

Bar-V-Motel, near School, furnished apartments, motel rooms, air conditioned, and telephones. Reasonable rates. 3-3543.

FOR RENT: Two room furnished apartment. Two blocks of shopping center. 1500 23rd. Phone 3-7684.

Canary Cottages
All bills paid.
Kitchenettes
$37.50 Monthly
1111 - 26th Street Dial 3-9254

EXTRA NICE furnished apartments for families, couples, and single men. Only three minutes West of Square. Lamesa Highway 180. Maid service, garages, and refrigerated air. Phone 3-6692. The Skyline Motel.

RENTALS L

FURNISHED APTS. L-3

FURNISHED APARTMENT, nice concrete block building. Bills paid. Thorton Apartments. Merrill Avenue. Boothland Addition. 3-6706.

CLEAN, NICELY Furnished two room house. Tub bath. Plenty of cabinet and closet space. $30. per month. Bills paid. Inquire at 316 25th Street.

FOR RENT: Two-room furnished apartment. Two blocks from shopping center. 1500 23rd. Phone 3-7684.

UNDER new mamagement. Miller Cartel. 1801 Avenue S. Rooms and Apartments. Phone 3-9119.

FURNISHED & UNFURNISHED APARTMENTS
One and Two Bedrooms
1. All utilities paid
2. Newly Redecorated
3. One block shopping center.
5. Catering to Singles & Couple
BILTMORE APT'S.
2702 Avenue E. Dial 3-9102

FOR RENT: One bedroom with living room, kitchen & bath. Water paid. 37.50 per month. 1907½ Ave. M. Phone 3-7034.

REDECORATED THREE ROOM furnished Apt. Close to town. See 2008 27th St. Phone 3-6295.

THREE ROOM Apartment, also cottage. All bills paid. Apply at 3005 Ave. S.

FOR RENT: Furnished clean, attractive & redecorated Apt. 2 blocks from square. 1608 27th Street.

APARTMENTS
Modern, Small Furnished Apartments. Also, Fisherman's Bait
4 mi. West on Lamesa Hwy.
Dub's Cesspool Service
RIG MOTEL ROY CHURCH
Phone 3-4095

LARGE TWO ROOM furnished Apt. Air Condition. Bills paid. Dial 3-3627 or inquire at 601 E. 20th St.

FURNISHED TWO bedroom apartment. Air Conditioned—fenced back yard. Water paid. 1917 Coleman Dial 3-6306.

UNFURNISHED APTS. L-4

UNFURNISHED Waymar Apartments. Upstairs, $45. and Downstairs, $55. Phone 3-9102.

FOR RENT
One and two bedroom unfurnished apartments. Four blocks from square, two blocks from Furr's Food Store.
2705 Avenue O Phone 3-5174

UNFURNISHED 2-bedroom Waymar apartment. Air conditioned, water paid. Very clean with spacious rooms. 3-9102.

MODERN TWO bedroom unfurnished duplex apt. Air Conditioned. Garage and in nice neighborhood. Dial 3-6306.

FOR RENT: Lovely four room Apt. Air Condition. Phone 3-4954 or 3-6668.

FURNISHED HOUSES L-5

FOR RENT: Small three room furnished house. 2½ miles on Clairemont. Bills paid. Phone 3-3128.

NEATLY FURNISHED redecorated 3-room house air-conditioned. 1412—30th Street.

FOR RENT: Two room furnished house. Bendix washer. Bills paid. 1511 Ave. R. Phone 3-3624.

LARGE TWO bedroom furnished house. Dial 3-3627 or 3-7185.

UNFURNISHED HOUSES L-6

THREE ROOM unfurnished house. Inquire 3008 Avenue K. Phone 3-7102.

FOR RENT: Unfurnished four rooms and bath. Extra nice. Couple or Adults Only. Also three room house. Couple only. 3½ miles on Lubbock Hwy. Phone 3-3777.

TWO BEDROOM unfurnished house. Garage, fenced back yard. Call 3-6772.

FOR RENT MISC. L-7

Efficiency Apartments
Completely redecorated. Bills paid. $40.00 & $50.00 per month.
3 Room furnished apartments. Gas & Water paid. $50.00 & $60.00 per month. 18 & Ave. R.
JACK & JACK REALTY
1921 26th Phone 3-3432

TRAILER HOUSES L-10

FOR SALE OR RENT
Small Down Payment
Rental Purchase Plan
Inquire FRANK REFF
East Highway
LONE STAR HOTEL

FOR SALE: My Equity in a 1956 Nacohva Trailer House, 42 Ft., & 2 bedroom. See at 1007 33rd. St.

HOTELS & MOTELS L-12

HOTEL DUKE. Working Men's room. Uncongested bath. 3½ blocks West bus station. 2305 26th Street. Phone 3-9106.

REAL ESTATE M

BUSINESS PROPERTY M-1

FOR SALE: Small cafe in Oil town excellent schools & churches. Located on U.S. Highway 67. Vertually no competition. Doing real good business. Grossed more than $60,000.00 last year. Don't take up our time unless you have at least $4,000.00 cash. We are tired. Write box B 5 % Snyder Daily News.

HOME TOWN MOTOR SALES CO.
3704 Big Spring Highway Phone 3-5372
1955 STUDEBAKER President, 4-door Sedan. Radio, Heater, Overdrive. Only $1,385
1954 CHEVROLET '210' Fordor. Power Glide, Radio, Heater. Week End Special $795
1956 PLYMOUTH V-8. 17,000 Actual Miles. This One Just Like New. Only $1,695
Sam Stephens - Pinky Ferguson

REAL ESTATE M

BUSINESS PROPERTY M-1

FOR SALE: Church building and lot. 150 x 75. Ave. S & 13th Street. Phone 3-5853.

HOUSES FOR SALE M-2

FOR SALE OR TRADE:

New b- - home in - mesa for home in Snyder. Phone 3-7619 or 3-3111. Mrs. A. A. Heath, 508 32nd St.

213—34th Street

GI

Three bedroom home now under construction—on paved street. One and one-half bath, garbage disposal, dishwasher, air-conditioner, central heat, plumed for washer. Choose your own colors. Down payment $230.00 plus closing costs.

LOVELY

Two-bedroom in excellent condition with living room and bedroom carpeted. Attached garage, garbage disposal, air-conditioned and central heated. In Highland Park Addition. Reasonable down payment

We have plans for GI and FHA three bedrooms to be built—come in and look them over.

TO BUILD OR BUY

SEE

PINNELL REALTY CO.

FHA Conventional Loans

1712 - 25th

Dial 3-3524 3-6556

J. J. Tatum 3-6556 or 3-4168

WE ARE LUCKY

to have this listing on a two bedroom home with dining room, and tiled kitchen and bath for $1000.00 DOWN.

"Don't wait – we sell 'em!"

H & H Development Co.

503 East Highway

Dial 3-4451

WEST SIDE BRICK

Large two-bedroom & den. Carpeted throughout, lovely landscaping, both front and back yard. Reasonable down payment. Owner will carry balance.

HIGHLANDS

Three-bedroom G.I. Equity, air conditioned, central heating, fenced back yard.

EAST SNYDER

Nice two-bedroom, large living room and dining ro m. Living room carpeted. Back yard fenced. G.I. Equity at 4% interest.

"We Need Listings"

Call Mrs. Newton or McClanahan Phone 3-3459 or 3-6928.

JACK & JACK REALTY

LAKE SIDE CABIN for sale. Three room furnished. Phone 3-6459 or 3-4110.

OWNER TRANSFERRED

Wants to sell this LARGE three bedroom home, with fence, TV tower and antenna, air conditioning, central heating and near school. Monthly payments are $76.00.

"Don't wait—we sell em!"

CALL

JOHN SLEDGE

with

H&H DEVELOPMENT CO.

503 E. Highway

Dial 3-4451 or 3-3355

FHA HOMES

2313 42nd Street—Lovely 3 Bedroom Home featuring a huge kitchen with lots and lots of cabinet space. Central heating—Close to High School, Park and Shopping Area. This lovely home will be ready for possession in 1 week and some lucky purchaser may move in for only $1950.00. This includes down payment & closing costs.

208 36th Place—New 2 Bedroom Home nearing completion. Has over 950 sq. feet of floor space and a real buy for only $900.00 down payment plus closing costs on the loan.

SCOTT & SCOTT REALTY CO.

BIG SPRING HIGHWAY

DIAL 3-6306 or 3-6307

IN THE COUNTRY.

3 bedroom home for $1000.00 down and balance at $50.00 per month . . .call quick. . .we AIM to sell it!

H&H DEVELOPMENT CO.

503 E. Highway

Dial 3-4451

REAL ESTATE M

HOUSES FOR SALE M2

FOR SALE BY OWNER—Large 3 Bedroom Home with 2 baths. Has G. I. Loan with monthly payments $83.98. Buy my equity and take up loan payments. Call for appointment to see.

3-6307

FOR SALE: Two bedroom house. Air-conditioner, floor furnace, plumbing for washer. Would take late model car for down payment. For information call 3-5316.

SMALL EQUITY in house and lot. Phone 3-6937, 1801 19th St.

G.I. EQUITIES

bought and sold in this office. Immediate cash payments.

"Don't wait—we sell 'em!"

H & H DEVELOPMENT CO.

503 E. Highway

Dial 3-4451 3-6683

FARMS RANCHES M-6

96,000-ACRE improved Nevada Cattle Ranch, equipped, $351,000. For details, write Wells Land Company, Nowata, Oklahoma.

FOR SALE OR LEASE M-10

FOR SALE OR TRADE: 120 acre, good well of water, house and outbuilding. 90 acres cultivation. Phone 3-5211.

FOR SALE OR TRADE M-11

FOR SALE OR TRADE: My equity in 2-bedroom house. G. I. finance. 4% loan, television tower and fenced back yard. Phone 3-5285 after 7:00 p.m.

FOR RENT-LEASE M-12

FOR RENT: Four room upstairs office space. Across from new Snyder National bank. 1712½ 25th St. Phone 3-4390 Mornings ONLY.

BILL'S AUTO SALVAGE

Rebuilt Gen. & Starters

NEW MUFFLERS & TAIL PIPES

BRAKE FLUID 35c A CAN

HYDRA. FLUID 45c A CAN

East Hwy. at "Y" Dial 3-3351

For Classified, Dial 3–5486

1957 FORD FAIRLANE V-8 Club Sedan. Radio, heater, overdrive. 8,000 miles.

1954 CHEVROLET 2-Door. Radio, heater, low mileage, worth the money.

1956 PLYMOUTH Sport Station Wagon 4-Door V-8. Push-Button Shift, Air Conditioned, Radio, Heater and One-Owner.

SEE JIMMY (HOSS) CLAYTON
Sales Mgr.

DAVIDSON MOTORS

Open Until 7:00 P.M. Monday - Saturday

East Highway Phone 3-4661

SOME FOLKS KNOW THE THINGS THEY WANT AND SOME ARE NEVER SURE BUT TO PROTECT THE THINGS YOU PRIZE YOU REALLY SHOULD INSURE

PINNELL

INSURANCE AGENCY

Dependable Service

1712-25th. Ph. 3-3524

Bennie Pinnell

Roy Wood

WILLIAMSON & SONS MOTOR COMPANY

1927 - 26th St. Phone 3-3514

AND

TRADING POST

East 25th Across From D&H. Phone 3-6407

BUY – SAVE

YES . . . BUY A NEW MERCURY NOW! WHILE THE GIVE-AWAY IS ON!

SOME NEW MERCURYS WILL BE SOLD BELOW DEALERS COST!

CHECK OUR DEAL TODAY!

For Classified Ad Dept.
Dial 3-5486

WE'RE OFFERING the **BEST DEALS** in TOWN

ON USED CARS

Yes, This Is Your Chance To Really Save Big Money On One Of Our Nice Clean Used Cars. We Have A Large Volume Of Used Cars Which Enables Us To Sell Them Cheaper Than Anyone Else. Be One Of The First To Choose From Our Large Selection!

1955 CHEVROLET
4-door station wagon. A real nice wagon with power glide, radio heater, V-8 motor, turn signals, good tires and AIR CONDITIONED.

1956 CHEVROLET
'210' 4-door 6 cylinder. Has radio heater, turn signals, power glide good white wall tires, and a beautiful red and white finish.

1956 FORD
Customline 2-door V-8. An extra nice car and has standard shift with overdrive, radio, heater, turn signals good tires and lots of other extras. Tutone blue and white.

1951 CHEVROLET
Fleetline 2-door. A real good car that has lots of service. It has radio, heater, good tires and a blue finish.

1953 CHEVROLET
4-door sedan. Power glide, heater and good tires. A nice car with a tan finish.

1955 CHEVROLET
2-door 6 cylinder. A red and white tutone with radio, heater, new seat covers, turn signals and good tires.

1956 FORD
Mainline 2-door 6-cylinder. A real pretty black and white with heater, turn signals, good white wall tires and new seat covers.

1953 CHEVROLET
Bel Air 4-door sedan. Power glide, radio, heater, turn signals, new seat covers, good tires, and tutone finish. A real good buy in an OK used car.

1956 CHEVROLET
'210' 2-door 6 cylinder. Has power glide turn signals, radio, heater, new seat covers, good tires and tutone red and black. A nice car selling right.

1955 CHEVROLET
4-door sedan 6 cylinder. Standard shift, new seat covers, heater, turn signals and good tires. See this one today.

1955 BUICK
Specail 4-door. An outstanding that will please the whole family. It has standard shift, heater, near new white wall tires, turn signals, good seat covers and tutone color.

1955 PLYMOUTH
Savoy 4-door. Has standard shift with overdrive, heater, turn signals, power steering, good tires, large hub caps and solid color.

1955 CHEVROLET
2-door 6 cylinder. Has standard shift, turn signals, heater, good tires, and is priced right.

1954 CHEVROLET
2-door sedan. Has radio, heater, turn signals, seat covers, good white wall tires and other extras. Tutone.

1951 CHEVROLET
4-door sedan. Has heater, new seat covers, pretty good tires and is priced to sell.

1959 PLYMOUTH
Cranbrook 4-door sedan. Has radio, heater, new seat covers, good white wall tires, large hub caps and a solid color.

1955 CHEVROLET
Bel Air 4-door. Has standard shift with overdrive, radio, heater, turn signals, good white wall tires, beautiful interior and tutone finish. An OK used car.

1953 CHEVROLET
4-door sedan. Has overdrive, radio, heater, turn signals, good tires and tutone finish. A real buy.

1955 FORD
2-door 6 cylinder. Has radio, heater, standard shift, good tires, turn signals, new seat covers and tutone finish.

1956 FORD
Customline 6 cylinder. Has radio, heater, turn signals, new seat covers, ford-o-matic, good tires, large hub caps and a beautiful light green finish.

No Price On The Above Just Come In And Tell Us What You Will Do!

Lamb Chevrolet Co.

25th Street & Avenue H Dial 3-5456

USED CARS

FOR THE BEST VALUES IN TOWN—SEE US!

WE WILL NOT BE UNDERSOLD!

DUMP TRUCK
1955 V-8 Dodge 2-Ton 5-Yard Dump Truck. 2-speed axle. Excellent condition, priced over $200 under market at $1,695.00!

1956 CHEVROLET 4-door Bel Air. Radio, heater, and Powerglide.

½-TON PICKUP
1956 CHEVROLET with heater, long wheelbase. Very clean.
$1,195.00

1955 CHEVROLET Bel Air 4-door. Air Conditioned, Power Brakes and Steering.

¾-TON PICKUP
1953 FORD in good condition.
$645.00

1955 PLYMOUTH Station Wagon, 4-door. Radio, heater.

1956 PONTIAC
2-Door. Radio, Heater, One-Owner.
$1,750.00

1955 FORD Fairlane 4-Door. Radio, heater and tutone.

1956 FORD
Custom 4-door Sedan. Radio, Heater & overdrive.
$1395.00

1955 CHEVROLET Bel Air 2-Door. Radio, heater, tutone and like new.

1956 CHEVROLET
2-Door '210'. Radio and heater.
$1,595.00

1954 CHEVROLET Del-Ray. Radio, heater and power glide.

1955 BUICK
Rivieria Coupe, Radio, Heater, Dynaflow.
$1,695.00

1954 NASH Rambler. Radio and heater.

1953 CHEVROLET
Bel Air Sport Coupe. Radio, heater, exceptionally clean and one owner.
$895.00

1953 BUICK Super, R&R, Dynaflow, One-Owner, exceptionally Clean! $995.00.

1953 BUICK
Roadmaster Hard Top. Radio, heater, Dynaflow, Power Steering and brakes.
$995.00

1952 PLYMOUTH 4-Door. Radio and Heater.

1950 CHEVROLET
2-Door. Radio, Heater.
$295.00

1951 FORD Fordor Custom 8, R&H. $295.00.

THESE AND MANY OTHERS TO CHOOSE FROM. ALSO A NICE SELECTION OF CURRENT MODEL CHEVROLETS AND OTHER MAKES!

Caperton's Car Lot

Open After Church Sundays

610 East Hwy. Phone 3-7262

Ford Caperton — George Blalock

SNYDER AREA CHURCH NOTES

Revival Meeting Opens, Confirmation Service Set

Revival services will open Sunday at the Northside Baptist Church here, with the Rev. Vernon Lierly, pastor of the Walnut Street Baptist Church of Hillsboro, as evengelist, and Jimmy Swearingen, choir director for the Bethel Baptist Church at Texarkana, in charge of music.

Rev. Lierly, a native of Fayetteville, Ark., is a graduate of the Missionary Baptist Seminary of Little Rock. He has been pastor at Hillsboro for five years. His subjects Sunday will be "Apostasy and Present-Day Wickedness Cannot Prevent Revival" at the morning service and "God's Message for Revival" at the evening service. Services will be held at 10 a. m. and 8 p.m. daily through next week. The meeting will end the following Sunday.

REV. VERNON LIERLY

JIMMY SWEARINGEN

• • •

The first junior confirmation class of the Grace Lutheran Church will be received as members of the congregation in the Rite of Confirmation at the Sunday 10:45 a.m. service at the church.

For the past year the group has been presented a course of instruction on the principal teachings of the Bible by the pastor. The service will be held at the West Elementary School auditorium. The Rev. Walter L. Lentz, pastor, will speak on "The Cross on the Flag" at the service. Those to be confirmed are Joyce Watson, Richard Wolf, and Wanda Wolf. Recently these three and other youth of the church formed a Luther League in the church, and several members of the league have established as their objective attending a session of Bible camp at Luther Hill near LaGrange, this summer, and if possible attend the national convention of the Luther League in Lawrence, Kan., Aug. 12-17. Rev. Lentz presents the radio program, Religion in the News, on KSNY at 11:45 a.m. each Saturday.

• • •

Guest speaker at both the 11 a. m. and 7:30 p.m. services at the First Baptist Church Sunday will be Dr. E. B. Atwood of Abilene, Bible teacher at Hardin-Simmons University, Abilene. The pastor, the Rev. G. M. Cole, is in Chicago attending a gathering of the Southern Baptist Convention. At the morning service, the choir will sing "Praise Ye the Trune God." Bill Alexander of Houston will also sing.

• • •

"Are My Attitudes Wholesome?" will be the subject of Ted Norton, minister at the Twenty-fifth Street Church of Christ, at Sunday 8:30 and 11 a.m. services. His subject for the 7 p.m. service will be "Why Do Preachers Skip Around in the Bible?"

• • •

Subjects of Rev. Jimmie Nelson, pastor of the Colonial Hill Baptist Church, for Sunday will be "The Simplicity of the Gospel" at the 11 a.m. service and "Things That Accompany Salvation" at the 8 p. m. service.

• • •

The Rev. A. J. Martin, pastor of the Avenue D Baptist Church, will speak on "Marching Orders" at the Sunday 11 a. m. service, "The Second Coming of Christ," first in a series on that subject, at the 7:30 p.m. service, and "Changeless Facts in a Changing World" on the 7:45 a.m. Good News broadcast on KSNY. Sunday school is at 9:45 a. m., training union at 6:30 p. m.

• • •

The Rev. W. L. Cass, pastor of the Green Hill Baptist Church, will speak on "Heaven, the Home of the Saved" at the Sunday 11 a.m. service and "The Call of God" at the 8 p.m. service.

VBS Preparation Set At Green Hill

Preparation day for vacation Bible school at the Green Hill Baptist Church will be held next Friday, according to the Rev. W. L. Cass, pastor.

That day's program will start at 8:30 a.m. All youths from 3 to 17 are invited.'

Bible School Is Set At Colonial Hill

Vacation Bible school will begin Monday at the Colonial Hill Baptist Church.

Classes will be held from that time through June 11 from 8:30 to 11:30 a.m.

The Rev. Jimmie Nelson, pastor, will serve as principal. Other leaders will include Mrs. Grady Elder, nursery superintendent; Mrs. Rayburn Burgess, beginner superintendent; Mrs. Ralph Wesson, primary superintendent; Mrs. Roy Murphy, junior superintendent; and Mrs. Jimmie Nelson, intermediate superintendent.

STAY HOME

Americans Need To See America

By INEZ ROBB

Recently I have been afflicted by a sneaky impulse to buy a carload of red paint and a brush and become a nocturnal creature. When day is done, I would tiptoe around the countryside embellishing any flat surafce with a motto of my own making: "Americans Stay Home!"

I ain't mad at nobody. Honestly. But everyone apparently is sore as a boil at Americans and all things American except the long green. Since the savage anti-American riots on Formosa, it is only iron control that keeps me from going out in the garden and dining on worms.

These riots are the straw that breaks the camel's back and persuade me that the best thing the All-American tourist could do this year is stay home and mill around in his own back yard. We have a nation chock-full of spectacular scenery that not one American out of a thousand has ever seen.

Why not see American first in 1957 and let the rest of the world cool off a bit? I am not certain that absence would make the heart grow fonder of us ornery Americans. But why not give our best friends and severest critics the absent treatment this year and see if it improves their tolerance quotient in regard to us.

Every footloose American with a dollar to match is now champing at his passport, ready to swarm across the sea--all seven of 'em. No locale is too distant, no place too farfetched. On the threshold of summer, the World and His Wife are poised for T-Day, cash registers at the ready. And that goes for the Watusi in darkest Africa no less than the head hunters on the Upper Amazon, who have spent the winter months feverishly curing noggins for the tourist trade.

And in the world's present mood, probably nothing would sell quicker to the non-U. S. trade than a good line of dried American heads.

Hundreds of thousands of Americans will swarm over the globe in the next four months. To Europe, it is a multibillion-dollar business. In more than one European country, the tourist dollar spells the difference between semisolvency and demibackruptcy. It is the margin of economic safety.

Yet by June 15 the first tourist atrocity or terror story of the 1957 season starring an American traveler will have percolated back home. No other tourists are as vulgar, loud-mouthed, ignorant, patronizing, drunken, lecherous, spendthrift and unbearably and constantly rude. We American travelers have a monopoly on the whole shebang. In a couple of words, we are terrible and a mess.

Believe me, considering how impossible we are, it makes me humble to realize that an outraged world puts up with us just for our money. To hear the Beaverbrook papers tell it in England, we ain't even house-broke, much less civilized.

(Note: None of the above is to be taken as an overt attack on so-called foreign aid. If possible, I am more in favor of it than the President. "Foreign aid" is a misnomer. It is, in reality, first aid for ourselves—and vital first aid—in case of a third World War.)

Anyway, if you wake up some morning and find "Americans Stay Home!" splashed all over the community, you'll know that Kilroy is active again. Of course, it won't do any good, but no one can say I haven't tried. And, truth to tell, I'd probably be the first to bust my own injunction if I got the chance.

(Copyright, 1957, by United Feature Syndicate, Inc.)

Evangelistic Drive Approved Yesterday

AMARILLO (AP) — A statewide evangelistic crusade to be conducted in 1958 was approved yesterday by the Northwest Texas Conference of Methodists.

A spokesman said the crusade is to enlist all people who don't belong to a church and all inactive members of the Methodist Church. It is expected to be approved by all Texas Methodist Conferences by next week.

Aviation Writers

ST. LOUIS (AP) — The Aviation Writers Assn. will meet next year at Houston, Tex.

Admiral Is School Grad

MONROE, La. (AP) — Rear Adm. Hugh H. Goodwin, who will be retired today, was graduated from high school last night.

Goodwin, commander of Naval Forces, Continental Air Defense Command at Colorado Springs, Colo., spoke at graduation exercises of Neville High School, successor to the Monroe city school he had attended.

After completing 11 grades, he quit in 1917 to join the Navy. He took a competitive examination for Annapolius and was graduated in [illegible]

Forty years after he left here, the State Department of Education checked his records and found he had enough credits to be graduated.

After receiving his diploma as a member of the high school class of 1918, he headed for Colorado Springs and retirement.

Second Test Shot Canceled Today

ATOMIC TEST SITE, Nev. (AP)— For the third day the second shot in the summer atomic test series has been canceled because of adverse weather.

Officials said winds could carry radioactive fall-out over communities southeast of the site, including Las Vegas.

Trujillo Dynasty Remains

CIUDAD TRUJILLO, Dominican Republic, May 31 (AP)—This is the land of one-man rule.

Most of the 2,600,000 people in the sun-bathed Dominican Republic seem to like it that way.

At least nobody does anything about opposing one of the world's tightest, smoothest-working dictatorships.

This country is prospering. It doesn't owe any other nation a cent. There's no unemployment. Wages are higher than in most Latin-Americun countries.

Agriculture and industry are booming. Bank deposits are increasing. Public works programs have transformed a once revolution-torn and hurricane-ravaged land into spotlessly clean, modern towns and cities. The people are well fed and appear content.

Here the word of one man, Generalissimo Dr. Rafael Leonidas Trujillo, is law.

The people call him the great benefactor and the father of the new fatherland.

The outside world--and the thousands of Dominicans self-exiled in Puerto Rico, other Latin-American countries and the United States, call him a ruthless dictator.

The stocky, gray-haired, hard-working 64-year-old Trujillo does not seem to care what anyone calls him. In this country the people say only nice things about him. If there are any other utterances, they're inaudible.

This is the 27th year of what might be best called "the Trujillo dynasty."

In Three Days, He's Father, Grandfather

SAN FRANCISCO (AP) — Edward Borsi became a father and grandfather within three days.

Yesterday he welcomed home his grandson, Joseph Paul Castillo, 5 days old. Among the greeters was little Joseph's aunt, Belle Borsi, 7 days old.

Their mothers — also mother and daughter — are Mrs. Borsi 39, and Mrs. Joseph Castillo, 18. They shared the same hospital room.

Serum Taken In Emergency Plane Flight

HOUSTON (AP)—A Navy jet pilot sped 940 miles from Chicago in 2 hours and 6 minutes yesterday to carry serum to a critically ill physician.

Dr. Werner Hoeflich, 44, head of St. Joseph's Hospital anesthesia staff, was reported critically ill with an ulcer and blood disorder.

He needed human serum albumin, which a hospital supply spokesman said was the most nutritious part of the blood plasma.

Robin Barr of Houston, a spokesman for a hospital supply corporation, was unable to find any in the Houston area and put in an emergency call to Evanston, Ill., to headquarters of the American Hospital Supply Corp.

Authorities at Glenview Naval Air Station were called. Lt. Cmdr. Arthur Solberg left Chicago at 12:07 a.m. with five bottles of the serum. He landed his TV2 Navy jet trainer at Houston at 2:13 a.m.

Plans By Railroad

MEXICO CITY (AP)—Plans have been announced by the National Railway for a new six-story hotel and school to train railroad workers in Ciudad Juarez, across the Rio Grande from El Paso.

Work was scheduled to begin in June.

Champion Terrier Goes On The Loose

NEW YORK (AP) — Foggyfurze Sugar Baby, a champion 5,000 Bedlington terrier, is in custody after leading searchers a merry chase for six days.

The dog escaped from a handler at Idlewild Airport last Friday after arriving from England. Its owner, Virden Wilson of Houston, Tex., offered a $500 reward. Wilson even hired a helicopter to hunt for her.

Yesterday Vitautes Rapp, 37, an airline maintenance employer, found the dog. He says he may use part of the $500 reward to buy a dog for his two children.

GOOD POLICING.

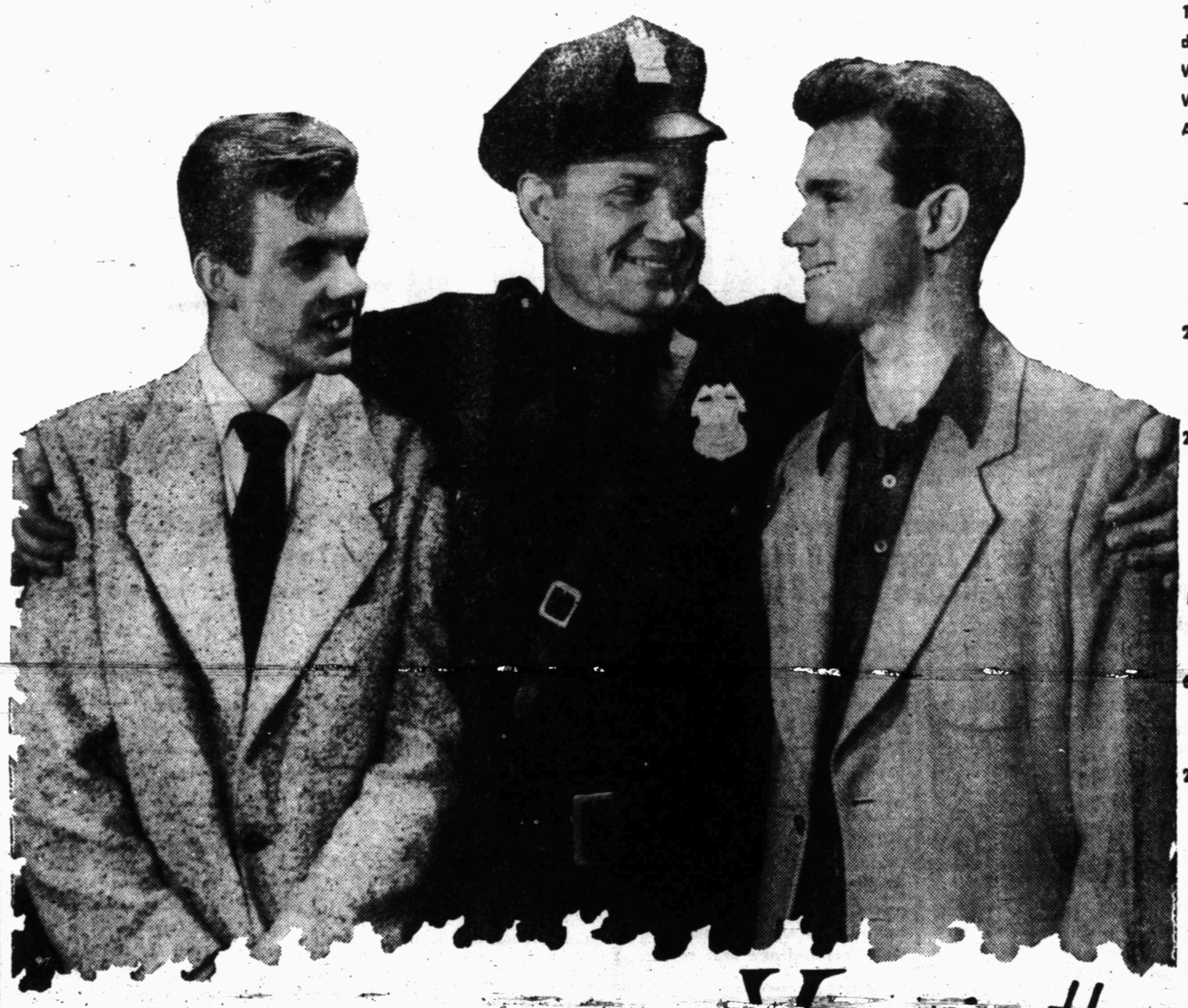

The Public Spirited Firms and Individuals On This Page Bring You This Weekly Message In The Hope That It Will Point To A Better Way Of Life And Be An Inspiration To Everyone.

is good preaching. Good preaching is also good policing. Either would suffer much more trouble without the other. Society has placed in the hands of its honored judges and police officers the power on which we all must lean for protection, security, peace and justice. *You and I and 160,000,000 people speak in the voice of the judge, and we walk with the guardian of peace as he covers his beat.* A good police officer is steady and strong and is waiting to be your friend. He may help the pastors preach as well as the pastors may help control his beat. Here he is passing on to interested youngsters the wisdom of going straight. *It is better to be in the hands of Him than to be in the handcuffs of the law.* Let the church help you keep your life clean and your direction straight. Attend regularly.

You in the CHURCH

the CHURCH in You

Snyder Auto Supply
2400 Ave. R Phone 3-3361

The Deffebach Agency
2606 Ave. R Phone 3-5611

West Texas State Bank
Member Federal Deposit Ins., Corp.

Hall Drug Co.
606 E. Highy. Ph. 3-4571

Forrest Builders Supply
2109 25th Phone 3-3301

Scurry Butane Co.
1012 25th St.

Snyder National Bank
"Over Half a Century Dependable Banking"
Member Federal Deposit Insurance Corporation

McAlister Transfer & Storage
"The Finest Local & Long Distance Moving"
1604 24th Phone 3-6791

Neal Machine Shop
701 24th Phone 3-3283

DIRECTORY OF CHURCHES IN THIS AREA

CATHOLIC
St. Elizabeth's Catholic, Snyder
St. John's Catholic, Hermleigh
Guadalupe Mission, Snyder

METHODIST
First Methodist, Snyder
Trinity Methodist, Snyder
African Evangelical, Snyder
Fluvanna Methodist, Fluvanna
Ira Methodist, Ira
Union Methodist, Union
Dermott Methodist, Dermott
Gail Methodist, Gail
Hermleigh Methodist, Hermleigh
Camp Springs Methodist
Dunn Methodist, Dunn

BAPTIST
First Baptist, Snyder
Avenue D Baptist, Snyder
Colonial Hill Baptist, Snyder
Green Hill Baptist, Snyder
Mount Olive Baptist, Snyder
Friendly Baptist, Snyder
Templo Bautista, Snyder
North Side Baptist, Snyder
Calvary Baptist, Snyder
Morningside Baptist
Central Baptist, Hermleigh
First Baptist, Hermleigh
Dunn Baptist, Dunn
Knapp Baptist, Knapp
Union Baptist, Union
Dermott Baptist, Dermott
Fluvanna Baptist, Fluvanna
First Baptist, Fluvanna
Ira Baptist, Ira
Midway Baptist, Midway
Gail Baptist, Gail
China Grove Baptist
Canyon Baptist, Canyon

ASSEMBLY OF GOD
First Assembly of God, Snyder
North Side Assembly of God, Snyder

CHURCH OF GOD
Snyder Church of God, Snyder
Ira Church of God, Ira

OTHERS
Apostolic Faith, Snyder
Primitive Baptist, Snyder
First Christian, Snyder
St. John's Episcopal, Snyder
Church of the Nazarene, Snyder
First Presbyterian, Snyder
Lutheran Church, Snyder
Faith Tabernacle, Snyder
Church of God In Christ, Snyder
United Pentecostal, Snyder

CHURCH OF CHRIST
Avenue R Church of Christ
37th Street Church of Christ
25th Street Church of Christ
Spanish Church of Christ, Snyder
Fluvanna Church of Christ
Hermleigh Church of Christ
Dunn Church of Christ, Dunn
Gail Church of Christ, Gail
Ira Church of Christ, Ira
Lloyd Mt. Church of Christ