THE SNYDER DAILY NEWS

VOL. 8 NO. 80 | SNYDER, TEXAS, THURSDAY, AUGUST 1, 1957 | EIGHT PAGES—PRICE 5c

New Kind Of Civil Rights Is Forseen

WASHINGTON (AP)—Sen. Lyndon B. Johnson (D-Tex) said today a new addition to the jury trial amendment proposed as part of the civil rights bill would "confer an important new civil right" on American citizens.

The Senate Democratic leader told newsmen, however, that he has no idea whether it would influence the touch-and-go battle over the jury trial issue.

Senator Knowland of California, the Republican leader, said he is confident that supporters of the administration bill still have enough votes to defeat the amendment.

The amendment would require jury trials in criminal contempt cases arising from federal court injunctions against interference with voting rights.

Johnson said a new civil right would be granted by a section added to the amendment last night. That new language would permit Negroes or others to serve as federal court jurors regardless of whether they were qualified under state laws. Federal jurors now must meet state jury standards.

Johnson read to the Senate a letter sent to all senators from the presidents of the 12 railroad brotherhoods urging adoption of a jury trial amendment.

"The right to trial by jury has been recognized as an essential safeguard of liberty since the birth of Western democracy," the letter said. "We therefore favor the enactment of an amendment to the civil rights bill that would preserve or extend the right to trial by jury."

Knowland promptly reread a statement issued earlier in the week by the AFL-CIO executive committee saying that any meaningful right-to-vote bill "must not be burdened with a crippling jury trial amendment."

GOING UP—The new National Guard Armory in Towle Memorial Park is beginning to take shape as workmen go up with masonry walls. The building site is immediately west of the exhibition building, and residential areas in Southwest Snyder can be seen in the background. Walls and roof of the building are expected to be completed by fall, and the finished facility is due to be ready for occupancy by the local National Guard company by about Dec. 1. At present, the National Guard occupies a building on the east bank of Deep Creek on Twenty-seventh Street. That building will be taken over by the city when the new armory is completed.

Civil Rights Debate Held Up For Action On Money Needs

WASHINGTON (AP)—The Senate passed by voice vote today a $33,759,850,000 compromise bill providing funds for the Defense Department for the 12 months that began July 1.

As the Defense money bill went to President Eisenhower it carried $7,357,800,000 of new funds for the Army; $10,021,355,000 for the Navy and Marines; $16,314,100,000 for the Air Force; with the balance for the office of the secretary and for interservice activities.

The Senate acted with only brief debate after temporarily laying aside the civil rights bill. It did so shortly after the White House said the Defense Department and other agencies might not be able to meet their August payrolls unless the Senate acted on pending money bills stymied by the civil rights debate.

Approval of the motion to take up the defense appropriation bill temporarily displaced the civil rights bill. But it will automatically become the pending business again when the Senate completes action on the Defense money bill.

The plan was to adopt a similar procedure for the Agriculture Department money bill. Both are compromise versions already passed by the House and needing only a final Senate okay to send them to the White House. Neither faced major opposition.

A White House statement said President Eisenhower was hopeful that the Senate "will act as rapidly as it can."

Press secretary James C. Hagerty described the statement as one simply setting out the situation that exists.

But the practical effect appeared to be to put White House influence behind moves in the Senate to place the civil rights bill aside temporarily in order to act on money measures.

At the Capitol, Sen. Knowland (R-Calif) said the supporters of the bill are willing to lay it aside to provide urgently needed cash for the Defense and Agriculture departments.

"I think we can pass both of them promptly," Knowland said.

Action on these two compromise annual money bills would permit a prompt return to the civil rights dispute as soon as they are passed. However, there would be no limit upon debate on the money bills.

Democratic Leader Johnson of Texas said he would ask the Senate to act on the money bills during the day but was uncertain just when he would make that move.

"We have some speeches and other things to get out of the way first," he said.

While willing to act on the two compromise money bills, Knowland said civil rights supporters "probably must resist" efforts to consider other legislative matters.

These include stopgap authority to pay government workers in numerous other agencies that still lack funds for the new fiscal year that began July 1, or restoration of authority for the Small Business Administration, which expired last midnight.

"Consideration of these matters would push aside the civil rights bill unless we get a unanimous consent agreement," Knowland explained.

The White House statement took note that the Small Business Administration is officially out of business as a result of the Senate's failure to authorize its continuance after last midnight. It added:

"The President has asked the 1,200 employes of the agency to stay on the job because he believes that the Senate will vote the necessary authorization to the Small Business Administration as soon as possible."

IN SNYDER

July Winds Up With Cool 98

July made its exodus in Snyder yesterday with a relatively "cool" 98 degrees recorded as the high reading.

The 98 was nine degrees lower than the maximum for Tuesday, when the mercury soared to 107 degrees before a late afternoon thundershower cooled things off.

July may lay claim to fame as the hottest month of the year. The 107 degrees registered Tuesday is the highest of the year so far.

During the month, the thermometer exceeded the 100-degree mark no less than 20 times, and it was exactly 100 one day. The lowest maximum reading recorded during the month was 92 degrees.

August appeared to be set for a fast start on the heat parade. The mercury dipped to a low of 69 degrees last night, but by 7:30 a.m. today it had vaulted to 78 degrees.

By The Associated Press

Rainfall after 5 a.m. Thursday measured 2.5 inches at Carthage in the east edge of the state.

Alpine in far West Texas reported 1.50 inches for the 24 hours ending at 6:30 a.m.

Other measurements included Wink .96, Kerrville .35, Austin .23, Junction .20, Muleshoe .16, Van Horn .14, Lufkin .07, Beaumont and Galveston .05, Luling .03, Fort Worth .02 and San Antonio a trace.

Temperatures, however, continued to hover at or above 100. Scores of persons have been stricken by heat exhaustion and at least one death was blamed on the weather.

George Terry, 87, of Duncanville, died in a Dallas hospital after his body temperature reached 110 degrees. Two of the other 10 persons hospitalized in Dallas were in critical condition.

Some 73 trainees were stricken by heat exhaustion Tuesday at Lackland AFB in San Antonio.

The hot spots in the state Wednesday were Laredo and Presidio with 107 degrees.

Skies Thursday were clear to partly cloudy over the state. The Weather Bureau forecast widely scattered showers for the entire state.

No rainfall was reported during the night.

Wednesday rain included showers at Beaumont, Wink, Salt Flat, Austin, Waco, Lufkin, El Paso, Galveston and Junction. Predawn temperatures Thursday ranged from 83 at Cotulla and Galveston to 66 at Salt Flat.

SPOT MUSE

WE'VE GOT competition. The 4-H Club girls of the county now have their own mimeographed paper titled "4-H News." Miss Ruby Butts, County Home Demonstration Agent, who, incidentally, is plenty busy with summer 4-H activities these days, presented this office with a complimentary copy of the August issue of the new paper. It gives the girls a complete calendar of 4-H activities throughout the county. Miss Butts said the girls are getting excellent training in preparing copy for the paper, and they enjoy it, too.

THERE WAS the one about the fellow a psychiatrist was examining because he was a fiend for pancakes. "What's wrong with liking pancakes?" he asked. "Nothing," the doctor replied, adding, "I like them myself." "Come on home with me, then," the patient said. "And I'll show you a whole closet full." George Killam, county attorney, was overheard telling that one this morning.

HERE'S ONE for the birds—an appeal, that is. The Friends of the Birds, Inc., have advised this newspaper that they are fearful that millions of song birds will dash themselves to death against picture windows during migration this fall. The organization suggests hanging plasale pennants outside such windows to warn birds of danger. Concerning the value of birds, they say that you might as well cut down four 20-inch trees and let them decay as to kill one woodpecker.

Tot Dies In Accident

HOUSTON (AP)—An infant was killed and two persons were critically injured yesterday when a car collided with a heavy truck. Linda Thurmond, four months, daughter of Mrs. Pearl Thurmond, died. Her mother, 22, and an aunt, Glena Jones, 18, were injured.

3 In Snyder Family Hurt In Accident

Three members of a Snyder family suffered injuries two nights ago in an automobile accident near Cleburne.

Occupants of the 1955 Chevrolet pickup which was in the accident were Mr. and Mrs. J. D. Goswick, 2806 Avenue Z, and three children, Cathy, 5, Zandra, 2, and Jerry Cleveland, 6.

Mrs. Goswick was driver of the pickup, which struck a culvert while she was driving on a road under construction.

Mrs. Goswick suffered a serious laceration over one eye, cuts on her legs, and several bad bruises. She is in Cleburne Memorial Hospital. Her husband was given emergency treatment for a broken or cracked rib but is not hospitalized.

Jerry Goswick suffered a pelvis injury and is now in Cogdell Memorial Hospital here. The other two children were not injured.

Goswick is a water well driller.

Crime Is Blamed On Imperfect Marriage

TAIPEI (AP)—Chang Po-fang was freed from prison yesterday after serving half of a 15-year term for murdering his mistress.

His wife, awaiting outside with the 1-year-old son Chang had never seen, said the blame for the crime was hers.

"Had I been perfect," she said, "he would never have committed such a crime."

WEATHER

SNYDER TEMPERATURES: High Wednesday, 98 degrees; low, 69 degrees; reading at 7:30 a.m. today, 78 degrees.

ALL TEXAS: Partly cloudy through Friday with widely scattered thundershowers. No important temperature changes.

Committee Approves Bill On GI Trials

WASHINGTON (AP)—The House Armed Services Committee today voted 31-4 to give the U. S. military the power to decide for the United States whether a GI should be turned over for foreign trial for an on-duty offense.

Approval of the bill came in the face of a strong administration protest that any U. S. law concerning the status-of-forces treaties would harm America's foreign relations and could lead to foreign insistence on many more trials of U. S. servicemen.

Four Republicans voted against the bill, including Rep. Arens (R-Ill), the House GOP whip.

But, acting in closed session, the committee adopted two amendments designed to make the bill an implementation of, rather than a violation of, the status of forces agreements covering the U. S. troops abroad.

The bill, co-athored by committee Chairman Vinson (D-Ga) and Rep. Kilday (D-Tex), basically would:

1. Give the secretary of the U. S. Army, Navy or Air Force the final authority to determine for this country whether an offense by a man in his service overseas was committed in performance of duty.

2. Empower the U. S. service secretary to decide whether an on-duty case should be turned over to a foreign government because that government deems the case of particular importance, as allowed under the status of forces provisions.

The amendments adopted today included one by Rep. Cole (R-NY) to make clear that the U. S. secretary would be making the decision about primary jurisdiction "for the United States"—not making the decision for the other country as well.

The other amendment, by Kilday, says the purpose of the bill is "to implement the treaties, agreements and protocols regarding the status of the military forces of the United States."

That would take the place of earlier language saying the aim of the bill is to "prohibit the delivery of members of the armed services of the United States to the jurisdiction of any foreign nation."

Backers of the bill say the aim is to insure "justice" in a GI case, and prevent it from becoming a pawn of international politics.

Thus, they say, their bill would place U. S. decision-making authority in the hands of the U. S. service secretaries, who, they say would be more likely not to bow to international expediency than would an official of the State Department.

The status of forces agreements generally provide that the United States has primary jurisdiction over offenses committed in performance of duty while foreign governments have first right to try all other offenses within their borders. Either government can waive primary jurisdiction in cases the other side deems specifically important.

State's First Asiatic Flu Case Verified

AUSTIN (AP)—Texas' first officially-stamped case of Asiatic flu has been verified by the State Health Department.

Officials said there undoubtedly have been other cases not submitted to its laboratory for positive tests, and that there will be others.

The first confirmed case was of an Austin Boy Scout who was ill on his return from the jamboree in Pennsylvania. He has recovered.

Other cases were reported last week at the Corpus Christi Naval Base.

The department said the flu was expected to spread and intensify with cold weather. Thusfar, cases generally have been mild and many with no complications at all.

Symptoms are like any other flu, with head and other aches, high fever, respiratory troubles. Those with such symptoms were advised to go to bed and call their physicians.

He Stabs His Former Wife

LEXINGTON CITY, Kan. (AP)—Police said Lawrence Jackman, 25, stabbed his former wife eight times with an ice pick last night as they flagged down his car 11 miles east of Junction City on U.S. 40.

The former Mrs. Jackman—Lois Rich, 22—had scrawled "Help—I'm kidnaped" on a piece of paper with her lipstick and dropped it in a filling station-restaurant at Topeka, Kan.

Her condition was described as not dangerous. She was stabbed three times in the back, four times in the chest and in the face.

The couple live at Hutchinson, Kan. They first were married three years ago, were divorced, married again, and got a second divorce July 2. Officers quoted Jackman as saying he was trying to talk her into marrying him again.

Jackman is a 6-foot, 215-pound cab driver.

Thieves Drop Safe, Block Patrol Car

ST. LOUIS (AP)—Two men parked their car in an alley behind Leon Lewis' grocery store this morning and loaded Lewis' safe into the car trunk.

Down the alley came a prowl car.

The robbers sped off but the safe fell out, blocking the narrow alley and ending pursuit.

Store owner Lewis said he didn't think the $5 in the safe was worth all that trouble.

Farm Prices Start Rising Trend Again

WASHINGTON (AP)—A somewhat reduced volume of farm products on hand or in prospect has started agricultural prices off on a rising trend for the second half of the year. Normally they ease off at this time.

An Agriculture Department report yesterday said farm prices as a group increased about 1.24 per cent between June 15 and July 15. Last year they declined nearly 1 per cent.

Most of the increase could be traced to reduced supplies of hogs, cattle and poultry, and smaller prospects for most crops. Surpluses assured ample supplies, however.

Prices paid by farmers for goods and services eased off for the first time in many months. The decline was about one-third of one per cent.

The department made no forecast as to the effects of the price increases on farm income. If the price rises are maintained, they may do little more than offset effects of a smaller market volume in determining total farm returns.

They Spotted Only Blonde

LOS ANGELES (AP)—It was a frustrating double holdup that befell market owner Paul Gertz.

A robber stole $1,500 while a blonde stole the show.

The intruder pulled a gun on Gertz and told him: "I want all the bills. Hurry up. I'm nervous."

While Gertz was getting the money together, he tried desperately to attract the attention of several other customers in the store.

No luck. Their gaze was locked on a beautiful blonde customer.

Gertz said the robber was tall, about 28, and had sandy hair.

The only description the customers could furnish was:

"Blonde . . . lovely eyes . . . beautiful figure."

Grocer And Manager Held On Arson Count

HOUSTON (AP)—A grocer and his young manager were held on arson charges today after the manager told police his boss had asked him to set his store on fire.

The owner, Norris Hooks, 54, denied the charges.

The store manager, Charles Leggett, 17, told officers he set fire at Hook's request to a pile of paper in the 7-11 Country Market July 20.

The blaze caused an estimated $35,000 in damages. Investigators said Hooks had upped his insurance from $15,000 to $40,000 shortly before the fire.

Elderly Man Killed

HOUSTON (AP) — Joseph Fleming, 76, was killed yesterday by a car as he walked near his home.

One Killed In Accident

CROCKETT, Tex. (AP) — Mrs. Mary Guinn, 32, Fort Worth, was killed yesterday when a car struck a telephone pole on the outskirts of Crockett.

Police said the car, driven by her husband, David, 31, went off Highway 287 at the 5th Street intersection at high speed. It jumped a curb after hitting the telephone pole and halted in a front yard.

Mrs. Guinn was thrown from the vehicle.

Russell Vale, 30, owner of the car and also from Fort Worth, was asleep in the back seat. He and Guinn suffered minor injuries.

Caught In Squeeze

DALLAS (AP)—Some service station operators, caught in a 25.9 cents a gallon gas war, predicted today they may have to close down.

Dio Used As Union Organizer

WASHINGTON (AP) — Senate investigators heard testimony today that the union headed by Dave Dubinsky, a member of the AFL-CIO Ethical Practices Committee, once used racketeer Johnny Dio as an organizer.

The testimony to the Senate Rackets Investigating Committee came from Lester Washburn, former head of the old AFL United Auto Workers.

Washburn said Dubinsky's International Ladies Garment Workers Union employed Dio to help organize a Roanoke, Va., plant. The date was not brought out specifically, but it was indicated that this was in 1950.

Dubinsky, a vice president of the AFL-CIO, was attending a meeting of the AFL-CIO Ethical Practices Committee even as Washburn testified.

Reached by reporters there, Dubinsky was asked whether he had been aware of Dio's working for the ILGWU.

"I will not engage in a debate with Washburn," Dubinsky said. "If the committee thinks my testimony is important I will be glad to testify."

Chairman McClellan (D-Ark) of the Senate committee has said he expects to call Dubinsky as a witness later.

Dubinsky told newsmen that it was through a complaint filed by him with the AFL in May, 1952 that the UAW-AFL lifted the charter of the Dio-controlled UAW-AFL Local No. 402 in New York.

Dubinsky said the AFL executive council appointed him, George Meany and William McFetridge as a committee to deal with the situation and that as a result of their work the local's charter was canceled.

The old AFL-UAW has now become the Allied Industrial Workers in the merged AFL-CIO.

Washburn's testimony was to the effect that he met with Dubinsky, Meany and McFetridge in 1951 or 1952 seeking help in ousting Dio from the UAW-AFL. Meany was then AFL secretary-treasurer and Dubinsky and McFetridge were vice presidents.

Washburn said Dubinsky became excited when Washburn told him "I had information Dio once worked for the ILGWU and was assigned to help organize a plant at Roanoke, Va."

He quoted Dubinsky as saying: "We sometimes employ people to do certain jobs but never let them get into inner councils of our union."

What he wanted from Dubinsky, Washburn said, was information to bolster what the newspapers were reporting—that Dio was a racketeer.

"I asked Dubinsky for some help in getting rid of Dio," Washburn said, "but all that he had was a file of clippings from the New York Times, which I already had myself."

Dubinsky, Washburn said, told him "get rid of Dio. He's no good. Get rid of him."

Tax Collections Are Good Here

County tax collections for the 1956 tax year have run 99.36 per cent, according to Geral G. Greene, county tax assessor-collector.

The county gross assessment for the tax year was $1,181,678.86. Erroneous assessments totaled $2,459.40.

That left the net assessment at $1,179,219.46.

Collections through June were $1,171,704.26, Greene said. Other taxes will trickle in gradually, but they will go on the delinquent tax roll.

Discounts for early payment of taxes were $34,106.31.

Scurry County's tax collections have run above 99 per cent for five or six years.

Few counties in the state have that high a rate of collection. Counties usually figure on about 90 per cent collection in determining budgets.

OIL ROUNDUP

Fisher, Nolan Wells Finished

Completions have been logged in Fisher and Nolan Counties, while new projects have been slated in Howard and Mitchell Counties.

FISHER COUNTY

J. B. Nettleton has been completed in the Sweetwater (Canyon Sand) Field of South Fisher County. It flowed 182.23 barrels of 42.8 gravity oil in 15 hours through a 18/64-inch choke with 1,100 pounds on casing and 550 on tubing. Flow was from perforations at 5,052-58 and 5,062-65 feet. The formation was fractured and casing was set at 5,140 feet, with hole plugged back to 5,112 feet. Gas-oil ration was 875-1. The location is in Section 19, Block 21, T&P Survey.

MITCHELL COUNTY

Lawless Drilling Co., Inc. of Odessa No. 8 J. W. Bird is a new project in the Westbrook Field. It will drill to 3,200 feet by rotary. The drillsite is 1,485 feet from the east and 1,650 feet from the south lines of Section 40, Block 28, T1N, T&P Survey, or three miles northwest of Westbrook.

HOWARD COUNTY

Cosden Petroleum Corp. No. 1-C M. T. O'Daniel is a new project in the Snyder Field in East Howard County. Location is 1,980 feet from the north and 2,310 feet from the east lines of Section 34, Block 30, T1S, T&P Survey, or about seven miles southeast of Coahoma. It is projected to 3,100 with rotary.

NOLAN COUNTY

Roark, Hooker and Roark of Abilene have completed their No. 2-A Cochran Estate in the Group 4,000 Field. Daily potential was 33 barrels of 38 gravity oil and 68 per cent water, pumping from perforations at 4,117-163 feet. The well is 17 miles south of Sweetwater in Section 103, Block 1-A, H&TC Survey.

S. J. Caraway of Dallas No. 2 R. F. English has been plugged at 4,169 feet. The wildcat is in Section 247, Block 1-A, H&TC Survey, four miles west of Blackwell.

HOSPITAL NOTES

The following admissions and dismissals at the two Snyder hospitals are only those whose names have been released by the hospitals.

BATTENFIELD-JONES

ADMISSIONS — Mrs. Lola Sypes, Gen. Del.; Bonnie Lyons, route 3; Sterling Taylor, 1916 Twenty-fifth Street; Larry Goebel, Hermleigh; Mrs. R. D. Gatewood, Fluvanna; Jerry Thompson, Box 1468.

DISMISSALS — Denver Way, Jr., 207 Birch; Mrs. Mynena Craft, Hermleigh.

COGDELL MEMORIAL

ADMISSIONS — Jerry Goswick, 2606 Avenue Z; William Clark, 2906 Avenue L; Paul Gray, route 1, third Street; Barbara Jarvis, Clairemont Route; James Stewart, Dunn.

DISMISSALS — Fern Stark and baby, 213 Thirty-sixth Place; T. G. Henderson, Box 82; Betty Myers, Box 1604; Evelyn Dennis, Clairemont Route; Vivian Beaty, route 3; Orval Beaty, route 3; W. A. Disheroon, Box 1288.

Two Injured In Explosion

HOUSTON (AP) — Two persons were injured when an explosion believed caused by escaping gas wrecked a four-unit apartment building yesterday.

Mrs. Jessie Cassidy, 44, and police N. B. Craig were injured seriously.

Craig said he was in his apartment above Mrs. Cassidy when he smelled gas and searched for a leak.

She Goes To Another Shop Following Fire

TILLSONBURG, Ont. (AP) — Mrs. Marian Harris, a visitor from England, was under the drier in the Vogue Beauty Shop when smoke started pouring in.

Two hours later, much of the block — including the beauty shop — was burned out and Mrs. Harris couldn't be found.

Finally located by police, she explained: "I didn't think it would be such a terrible fire, or that anyone would worry about me. I just walked out through the smoke and went to another shop."

Plans For Storage Of Water Approved

WASHINGTON (AP) — The House Public Works Committee approved yesterday legislation to increase the storage capacity of Whitney Dam and Reservoir at Whitney, Tex.

Rep. Jim Wright of Weatherford said it would make available 50,000 acre feet of water for domestic and industrial use. It also would permit development of water resources for municipal use by towns near the Brazos River.

Man Here Is Given Sentence Of 60 Days

Earnest James was given a 60-day jail sentence in county court this morning.

James, of south Avenue M, pleaded guilty to a charge of swindle by worthless check.

Fine Assessed On Check Charge Here

A fine of $33.50, including court costs, was assessed in county court this morning against Clarence Reese.

Reese pleaded guilty to a charge of swindle by worthless check.

Dies Yesterday

GALVESTON (AP) — Dr. Harold Snow, 62, of Bronxville, N.Y., a director of the American Oil Co., died yesterday.

TODAY'S MARKETS

FORT WORTH (AP)—Hogs 400; steady; choice 22.00.

Cattle 1,000; calves 400; steady; good and choice steers 20.00-25.50; common and medium 13.00-19.00; fat cows 12.50-15.00; good and choice calves 18.50-21.50; common and medium 10.50-18.00; good and choice stock steer calves 19.00-22.00; yearlings 21.00 down.

Sheep 700; good to choice fat lambs 20.00-22.00; ewes 7.00-8.00.

AUSTIN (AP)—Poultry steady. East Texas 21-23½ lb 21-22; South Texas 22; Waco 21-21½.

NEW YORK (AP)—Cotton was 5 to 70 cents a bale lower at noon today. October 34.43, December 34.30, March 34.33.

CHICAGO (AP)—Butter 224,000; unchanged to ¼ lower; 65 carlot prices 90 score AA 59½; 90 AA 59½; 90 A 59½; 89 B 59; 89 C 58; cars 90 A 59½; 89 B 59; 89 C 58; cars 90 A 59½; 89 B 59; 89 C 58; cars

WOMEN

Dior Shows Eye-Opener

By NADEANE WALKER

PARIS (AP)—Wolf-whistle bosoms and slack waisted, hip-hugging sheaths set the pace in fashion czar Christian Dior's new "spindle - line" collection shown this morning.

Hemlines were almost forgotten as necklines fell. Actually the hemlines are a modest mid-calf, or perhaps 15 inches from the floor.

That's shorter for Dior, who likes them long last season. It ranges him with the conservatives this time, for half the houses have shown them just covering the knee.

A new half-shell bra, strapless, backless and without fastenings, permits the most eye-poping decolletage to be seen outside the Follies Bergere.

It appears only for cocktail and evening. Most daytime bosoms are far too flat to deserve the name. The great mystery is how Dior can create opposite effects with the same girls in the same show.

Suits and dresses look tacked to the tummy and loose in the back. But both short and long formal sheaths are innocent of any waistline at all—while they grip the hips and hug the legs.

Sarong dresses for cocktail time and evening wrap the figure and fasten with a bow under one breast.

Straight out of the 1920s are beaded sheaths and even one bead fringed sheath.

The show was heavily applauded throughout — especially the cocktail and evening clothes.

The spindle line brings a long waisted look back. A loose middle and nipped in hemline account for the spindle shape.

Again, black is queen of the day, but Dior's other colors are wonderful—coral pink, ruby red, watery to lacquer blue, emerald green and old gold.

Bloused - over tops sometimes make it difficult to tell at a glance if a garment is coat, suit, or dress. Most turn out to be dresses with false two-piece effects.

Only a little "V" slit, discreetly filled in, at the back of the knees keeps Dior's slim skirts from being real hobblers, while his big ones stand out like balloons, stiffened with crinoline petticoats.

That longest-ever neckline is sometimes saved in the nick of time by a rose tucked in the middle, and sometimes bordered with an undulating fringe of feathers. One was mink topped.

Wool fringe or feathery wig-hats cover the hair completely and make a fluffy ball of the head. Cocktail numbers shoot off long wispy plumes—straight up like a whalespout or off to the back.

Porcelain-white ball gowns twinkle and sparkle with silvery embroidery. There were a few short sheaths with long trains and a good many ankle length formals. Warm wool was used to make some long sheaths for evening.

Dior's showing wound up the major Paris fashion openings for this season.

Stork Club Set Does Own Sewing

LADY-IN-WAITING — This party maternity blouse is made of gold lame, teamed with a black velvet skirt.

By DOROTHY ROE
Associated Press Women's Editor

THE STORK CLUB SET is one of the most enthusiastic groups of home seamstresses in the country. Some expectant mothers put in a full 40-hour week at their sewing machines.

There are many good reasons for this. Ladies-in-waiting often have time on their hands, and find that sewing not only keeps them occupied, but saves money at a time of heavy expenses.

New mothers find it's fun to do a real decorating project in the nursery, making dainty curtains and bassinette covers. They take pride in making pretty little saques and dresses for the expected baby, and enjoy prettying them up with decorative stitching, done easily on new automatic slant-needle sewing machines.

Home sewing fashion experts also point out that an about-to-be mother needs plenty of flattering maternity tops and skirts, to keep up her moral during the months of waiting. Marternity blouses are some of the easiest things in the world to sew, since they are meant to hang loose, eliminating fitting problems. By using the same pattern to make blouses in several different fabrics, it's a breeze to turn out a batchof gay maternity outfits by the assembly line method.

A pretty off-the-shoulder maternity blouse, made with a standard pattern, can go to parties when it's made of gold lame, or do kitchen duty when it's made of a cotton print or gingham check. Make a black velvet skirt to wear with the party top, a matching cotton skirt for the every-day blouse. When you cut both outfits at once, you can stich up two in little more can stitch up two in little more time than it takes for one.

Reunion To Be Held Here This Weekend

Relatives of the late Mrs. M. E. Williams of Hermleigh have scheduled a reunion here this weekend. The reunion will be held on Saturday and Sunday in the Towle Memorial Park pavilion.

Members of the family said friends are invited to attend and visit with the group during the reunion.

VISITING SNYDER for the first time since leaving here in 1942 are Mr. and Mrs. C. A. Grimmett, right, of Santa Rosa, Cal. They will be a part of a Grimmett family reunion to be held Saturday in Towle Memorial Park. Here with them are Mrs. Lucille Cantrell, a daughter of the Grimmetts, second from left, and her daughter, Linda. (Dale Walton photograph)

Grimmett Family Will Hold Reunio n In Snyder Saturday

Members of the Grimmett family will hold a reunion Saturday at the exhibit barn in Towle Memorial Park.

The gathering will start at 9 a.m. and last all day.

Now visiting here from Santa Rosa, Cal., are Mr. and Mrs. C. A. Grimmett, heads of the family.

Mr. and Mrs. Grimmett are former residents of Snyder. They moved to California in 1942, and this is the first time they have been here since that time.

Before leaving here, they had lived in Snyder since 1929. Visiting here with them is a daughter, Mrs. Lucille Cantrell, and her daughter, Linda, also of Santa Rosa.

In Snyder, the Grimmetts are visiting three of their children, Bill Grimmett, 1301 Avenue R; Raymond Grimmett, 1311 Avenue R; and Mrs. A. R. Sutton, southeast of Snyder.

Others expected at the reunion Saturday are Elvis Grimmett of Farris, Okla., and Mrs. Marie Brazil of Santa Rosa, who will possibly be here.

The Grimmetts have invited friends to the Saturday reunion.

Exchange Student Has 'Loads Of Fun' At American School

By DOROTHY ROE

Going to school in America is "loads of fun," even though you don't get much book learning, says an 18-year-old blonde from West Berlin, Uta Goetz. She's an American Field Service exchange student.

Uta, who now has an American haircut and accent, has been in the United States almost a year, completing the senior year of high school in Mankato, Minn., and now is en route back home to Germany, along with a boatload of other European exchange students.

"Mostly I learned how to get along with people and have fun this last year," she says. "There's not so much academic study as in Germany, but I think it's important to learn the other things too, don't you?"

When Uta gets back to West Berlin, she still will have to finish her senior term of high school there, as the German schools do not recognize the diploma she won in Minnesota. But Uta is proud of that diploma. It represents a lot of things to her.

"Things are so much different here," she says. "I lived with a minister's family in Mankato, and we had wonderful fun. I joined all the clubs in the school, but mostly I enjoyed the student council, because I realized that through this, young people could have a real voice in making important decisions on their own responsibility."

Uta was a popular addition to the Mankato high school campus, went to all school dances and entered into the life of the community, making frequent speeches describing the difference between school days in Europe and America.

"I've even been going steady," she confesses, blushing. "I didn't want to, and neither did the boy, but everyone else went steady, and so it just seemed the only thing to do. But dances weren't so much fun as back home, because everybody just dances with the same partner all evening. In Germany when I went to a dance my parents would go with me and take me home, but the dance would dance with lots of boys and I really think that is better."

WOMEN'S CALENDAR

THURSDAY

Gamma Upsilon chapter, ESA, party in Towle Memorial Park, 8:30 a.m.

St. Elizabeth's Altar Society meets at 8:00 p. m. at the church.

FRIDAY

Duplicate Bridge at Country Club, 9:30 a.m.

For The Children!

PANEL 15 X 20 INCHES

This beautiful panel will help the little ones to learn the children's prayer easily and quickly. No. 210 has hot-iron transfer; color chart; stitch illustrations.

Send 25 cents in coins for this pattern to MARTHA MADISON, care of Snyder Daily News, Box 438, Midtown Station, New York 18, N.Y.

Party Is Given Here For LaDonna Richey

Mrs. W. R. Richey entertained with a party honoring her daughter, LaDonna, on her third birthday Sunday in Towle Memorial Park.

Ice cream and birthday cake were served to Sharron, Joann, Kathy and Darcy Devoll, Dennie and Don Fraley, Ernestine, Mary and Vida Potter, Irene, Shirley, Geneva and James Warner and Sue Nelle Holder of Paris, Tenn.

Parents attending were Mrs. J. F. Devoll, Mrs. Norman Fraley, Mrs. E. E. Potter, Mrs. Merl Moore, Mrs. Warner and the honoree's grandparents, Mr. and Mrs. J. O. Baugh.

Every-Season Look-Alikes

MATCHING dress-and-jacket sets go from season to season so nicely.

No. 1596 with PHOTO-GUIDE is in sizes 10, 12, 14, 16, 18, 20. Size 12, 32 bust, dress 4½ yards of 35-inch; ⅞ yard contrast; bolero 1 yard; ⅞ yard contrast.

No. 1597 with PHOTO-GUIDE is in sizes 3, 4, 5, 6, 7, 8 years. Size 4, dress, 1⅞ yards of 35-inch; ⅜ yard contrast; bolero, ⅝ yard; ¼ yard contrast. Two patterns.

Send 35c in coins for this pattern to IRIS LANE, (care of Snyder Daily News), Box 438, Midtown Station, New York 18, N. Y.

Grated cheddar cheese may be added to condensed celery soup for a sauce for fish or eggs.

Kodachrome Color
Movie Film
8MM Roll – Reg. 2.40 1.99
8MM Magazine – Reg. 3.75 3.25
16MM Magazine – Reg. 5.95 5.15
Craft Studio
& Camera Shop
Next to West Texas Bank
We Give S&H Green Stamps

The Real McCoys

QUIT COMPLAININ GRANPAW, WE GOT MARINE INSURANCE ON YUH WITH
Hugh Boren & Son
Insurance Agency
N.W. Cor. Sq. Phone 3-3651

DATE DATA

By BEVERLY BRANDOW

The male animal is a funny animal when he is about to be caught. He squirms off the line with some mighty slippery excuses.

The trouble is that the female animal can be awfully dense when she wants to be and no matter how wild a tale he concocts, she believes it.

Love is blind, I guess, and for that reason every intelligent girl should make a list of the usual "ilit excuses" and should refer to them with her eyes wide open each time her steady fellow begins to explain why he never calls or comes around any more.

"I don't want to get involved now because I may be drafted." This is a favorite of the older boys.

"I can't get the car too often" is the ace excuse of many younger ones.

For the winter time, there's the bit about having to study a lot or not having much dating money. (It doesn't cost to phone or come over to play checkers).

"You're too good for me," or "I'm so tired when I get off work," or "I've been spending my time fishing with the fellows," Fishing for what? Mermaids maybe.

Vague promises of doing better or seeing you soon also are to be taken with a grain of salt.

Regardless of what a boys says, especially when under pressure, your best judge of his affection is by the way he acts.

Where there is a will, there's a way. If a boy truly likes you, he'll find a way to see you. Excuses are all fickle. Don't be naive and let them hurt you.

Your letters are welcomed. Write Miss Brandow in care of this newspaper and enclose a 3 cent stamp for a personal answer.

Feather Printing
for all your printing needs
Phone 3-6331
1907 25th St.

WE GIVE BUCCANEER STAMPS

All Meat WIENERS ..... Lb. 29c

End Cut PORK CHOPS ..... Lb. 55c
Center Cut PORK CHOPS ..... Lb. 79c
Baby Beef LIVER ..... Lb. 39c
Extra Lean GROUND ROUND ..... Lb. 55c
Choice CLUB STEAK ..... Lb. 75c
Hormel's PIG FEET 9-Oz. 25c
Wilson's PICKLED PIMENTO Vacuum Packed Lb. 29c

Market Made SAUSAGE Hot or Reg. ..... Lb. 49c
RIBS Just Right for Barbecuing ..... Lb. 29c

WE'D LIKE TO FILL YOUR HOME FREEZER WITH A NICE BEEF — COME SEE WHAT WE HAVE — WE'LL SAVE YOU MONEY — PLUS BUCCANEER STAMPS FOR YOUR PURCHASE!

Chase & Sanborn COFFEE ..... Lb. Can 89c
Diamond 46 Oz. Can Tomato Juice 19c

Kimbell's Orange Drink 46-Oz. Can 31c
Win All Apple Sauce 303 Can 18c
Kimbell's Pork & Beans Tall Can 10c
Pecan Valley, Cut Green Beans Can 13c
Gulfspray Pint Can 29c
Nabisco Ritz Crackers Lb. Box 38c
Golden Glory Crushed Pineapple 303 Can 23c
Red Seal Corned Beef Hash 303 Can 29c
Kool-Aid ..... 6 Pkgs. 25c

$1.00 in cash
Send 12 labels, your name and address to RED HEART, 208 S. LaSalle Street, Chicago 4, Illinois. (One offer per family)
3 FLAVORS BEEF FISH LIVER
for 12 Red Heart labels 3 Cans 47c

Gandy's Slim-Freeze Ice Cream ½ Gal. 49c

Morton's TEA ¼-Lb. 29c
Dry Bleach PUREX Pkg. 21c
CORN MEAL 5-Lb. Sack 43c
INSTANT COFFEE 2 Oz. Jar 49c
Post 40% BRAN Pkg. 23c
Ro-tel CREAM PEAS Can 5c
Supreme PECAN SANDIES Lb. Box 47c
Kimbell's WHOLE BEETS Can 14c
Nestle's QUICK Lb. Can 49c

GET THOSE VAULABLE BUCCANEER STAMPS WITH EACH PURCHASE AT SUNBEAM — DOUBLE ON WEDNESDAY WITH PURCHASE OF $2.50 OR MORE — SHOP AT SUNBEAM — YOUR HOME OWNED STORE.

Small Vine Ripened TOMATOES ..... Lb. 15c

FRESH OKRA ..... Lb. 15c
NICE, SWEET PEACHES ..... Lb. 15c
LEMONS ..... Dozen 33c
WHITE ONIONS ..... Lb. 10c

Trade At Sunbeam And Save!
Prices Good Thursday, Friday And Saturday.
Sunbeam Cash Food
Home Owned and Operated

SAFEWAY

Special low prices on fine foods for

Breezy-Easy Meals

Our special values this week are "hand-in-glove" with the August Family Circle... where you'll find 8 pages packed with new hot-weather recipes to brighten your menus... lighten your work!

From Family Circle ...ideas for grilled meats and barbecue feasts!

From Family Circle ...ideas for main dish salads, cold cuts, quick breads!

Top Quality Meats for Price-Wise Shoppers

Economy Ground Beef	Lb.	29¢
Poppy Sliced Bacon	1-Lb. Cello	73¢
Cured Hams Shank-End Cut	Lb.	45¢
Skinless Frankfurters	3 Lb. Pkg.	99¢
Calf Chuck Roast U.S. Govt Graded	Lb.	43¢
Calf Sirloin Steak U.S. Govt Graded	Lb.	79¢
Calf Rib Chops U.S. Govt Graded or Brisket	Lb.	69¢
Calf Short Ribs U.S. Govt Graded	Lb.	23¢
Canned Picnics Armours Star Pear Shaped	3 Lb. Can	2.29
Jumbo Bologna Sliced	16-Oz. Pkg.	49¢
Luncheon Meat Spiced or Pickle Pimiento Loaf, Sliced	8-Oz. Pkg.	29¢
Beef Round Steak U.S. Choice Heavy Beef	Lb.	79¢

Save time for fun Mom, with Breezy-Easy Foods

Pork & Beans Taste Tells	2 No. 300 Cans	19¢
Canned Spam A Hormel Product	12-Oz. Can	39¢
Beef Stew and Vegetables Austex	No. 300 Can	29¢
Torpedo Tuna Grated	2 No. ½ Cans	33¢
Ice Cream A Safeway guaranteed brand Party Pride Asst. Flavors	½-Gal. Ctn.	63¢

Breezy-Easy Produce Specials

Sunkist Lemons Keep Plenty for Lemonade	Lb.	10¢
Fresh Peaches Golden-Yellow	2 Lbs.	29¢
White Onions Just Right Flavor	Lb.	5¢
Seedless Grapes Firm, Tangy	Lb.	29¢
Fresh Cabbage Firm Heads	Lb.	5¢
Cantaloupes California	Lb	5¢

From Family Circle ...ideas for sunny summer desserts!

From Family Circle ...ideas for crisp cool salads!

Memo to Budgeteers

Karo Syrup Blue Label	1½-Lb. Bottle	25¢
Gladiola Flour For Lighter Baking	5 Lb. Bag	51¢
Gladiola Flour For Better Baking	10 Lb. Bag	99¢
Chunk Style Tuna Sea Trader Light Meat	No. ½ Can	27¢
Barbecue Buns Stylark	8-Ct. Pkg.	23¢
French Rolls Stylark	10-Ct. Pkg.	24¢
Sesame Buns Stylark	8-Ct. Pkg.	25¢
Starkist Tuna Chunk Style	No. ½ Can	32¢

A Safeway guaranteed brand **POT PIES**

Manor House Beef, Chicken or Turkey

FROZEN 2 8-Oz. Pkgs. 45¢

Cut Green Beans Frozen — Bel-air	2 10-Oz. Pkgs.	35¢
Corn-On-Cob Frozen — Bel-air	2 2-Ear Pkgs.	35¢
Bel-air Corn Whole Kernel Frozen	2 10-Oz. Pkgs.	29¢
Mixed Vegetables Bel-air Frozen	2 10-Oz. Pkgs.	35¢
Frozen Potatoes French Fried Bel-air	2 9-Oz. Pkgs.	29¢
Frozen Lemonade Bel-air Frozen	12-Oz. Can	27¢

Vinyl Water Hose

50' ⅜" with Brass Coupling — Green — 5-Year Guarantee — Each $1.69

Vinyl Water Hose

50' 7-16" with Full Flow Brass Coupling — 10-Year Guarantee. 100% Virgin. Green — Each $2.98

Blue Seal White Vaseline

For Soothing Relief of Sunburns — 4-Oz. Jar 23¢

Welch Grape Jelly or Grapelade — 5 10-Oz. Jars $1

Sweet Zippy Pickles A Safeway guaranteed brand Whole or Mixed — 3 16-Oz. Jars $1

Hi-C Orange Drink A Hot Weather Favorite — 4 46-Oz. Cans $1

Red Heart Dog Food Assorted — Rich in Vitamins Dogs Need — 2 1-Lb. Cans 31¢

Wax Paper Kitchen Charm — 100' Roll 22¢

Better Soap Buys

Ivory Soap Personal Size	4 Bars	25¢
Dial Toilet Soap Regular Size	2 Bars	27¢
Dial Toilet Soap Bath Size	2 Bars	37¢
Ivory Soap Flakes Large Size	Box	32¢

Top Quality Values

Lipton Tea Bags Orange Pekoe	48-Ct. Box	67¢
Lipton Tea Orange Pekoe	¼-Lb. Box	43¢
Trend Detergent Twin Pack Deal	2 Large Boxes	39¢
Vel Detergent For a Whiter Wash	Large Box	31¢

Save Safeway's Green Cash Register Tapes

it's a quick and easy way to get

Valuable Premiums FREE!

Just save the green cash register tapes you get each time you shop Safeway. When you have the required amount for the premium you want, bring them to Safeway and redeem them.

Prices effective Thursday, Friday and Saturday, Aug. 1-2-3.

We reserve the right to limit quantities.

SAFEWAY'S your BEST place to save!

SPORTS

BUCKIN' THE LINE

By BUCK FRANCIS
News Sports Editor

COUNTING THE AREA PLAY-OFF game, William Robinson of the National Little League All-Stars sported a pretty potent batting average for the 1957 season.

Robinson, as you know, won the National bat title with a very respective .583 mark. Then against Sweetwater National in Mondays' playoff game, Robinson had himself a perfect day at the plate, three-for-three including two homers and a double.

Those there hits gave Robinson a season total of 31 hits in 51 trips for a "whopping" .608 average. Not bad for a growing boy who hasn't even reached his "teens" yet.

Sweetwater Respected Robinson

The Sweetwater National's certainly held respect for Robinson, after so long of a time, Robinson prompted the Sweetwater manager to do something almost unheard of in baseball—walk a man intentionally with the bases empty.

This move came on Robinson's fourth and final trip to the plate in the sixth. Guess it paid off as the next batsman was retired to end the game.

The puzzling thing about the Sweetwater strategy, though, was when they pitched to Robinson in the fourth with runners on second and third. Robinson, at this point, had already banged out a homer and double.

With first base open and the score tied, 5-5, it appeared almost certain that Robinson would be passed intentionally to set up a force play all around the bases. But they pitched to Robinson and zingo, big William smacked it out of the park for his second three-run homer of the game.

It was rather surprising, then, when they walked Robinson intentionally with no one on base in the sixth.

The Sweetwater manager "apologized" to the Snyder managers following the game concerning the intentional walk to Robinson. He said:

"That's the first time in my life that I ever ordered a batter to be purposely walked."

Top LL Ball On Tap Here

Local baseball fans can see Little League ball at its best tonight by turning out for the District Tournament scheduled for the Little League Park here.

Four very fine teams will be here for the district showdown. All four seem to be loaded with fine baseball talent.

Who knows but what one of the four teams in the district tournament field here will eventually wind up in the Little League World Series in Williamsport, Pa., later this month.

We can make a big impression on these young athletes as well as their parents and other fans who'll follow their favorites here for the tournament by turning out in good numbers and letting them know we appreciate their visit.

IN TEXAS

'Golden 20's' Had The Most Stars

By HAROLD V. RATLIFF

The golden twenties produced more football stars to be remembered than any other decade in Texas. There were Joe Hunt, Rays Matthews—and Boody Johnsons.

Hunt was called the greatest back ever to play at Texas A&M. Many think he was the greatest of all time in the Southwest Conference. Rags Matthews was the defensive genius of TCU, the fellow who played end with a fierceness that appalled the opposition. He was always daring the stars to try to come his way. Few ever made it and after they got to know Matthews few accepted the invitation.

Before Hunt and Matthews, as the turn into the twenties was being made, came John (Boody) Johnson. Johnson was a 148-pound youngster with piano legs. He played four unforgettable seasons with Waco High School—1920-23. He thought nothing of scoring more than 200 points in a season in a day when emphasis was on the defense and there was little passing. A 21-14 game was considered a wild offensive struggle.

Anson was a drop-kicker, something present day football players never swa and of which few ever even heard. Boody drop-kicked field goals 50 yards. He one planted the ball between the goal posts 53 yards away. He ran like a rabbit, could stop on a dime and wheel in the opposite direction. His greatest day was when he scored all his team's points as Waco beat Abilene 13-10 for the state championship. He made a touchdown, added the extra point, and in the last minutes drop-kicked two field goals.

He went to Baylor but in a scrimmage one day had his knee knocked out of its socket. He never could straighten out the trouble. He had to give up football in his first varsity season.

As a high school player, Johnson won more fame than most others in college. He is regarded by many as the greatest high school player of all time.

Johnson is in the tailoring business at Waco. He is 53 and weighs 148 pounds. His weight never has changed through the years.

Pro Football Plans Made In Albuquerque

LUBBOCK (AP)—The new franchise holder for Albuquerque in the new Western Professional Football League yesterday said he plans to meet with Albuquerque businessmen this week to talk over the proposition.

STANDINGS

THURSDAY'S BASEBALL
By The Associated Press
AMERICAN LEAGUE
WEDNESDAY'S RESULTS

New York 2-5, Kansas City 0-4
Detroit 5, Boston 3
Cleveland 4, Baltimore 0
Chicago 6, Washington 5

	Won	Lost	Pct.	Behind
New York	65	31	.657	—
Chicago	61	37	.622	3½
Boston	57	42	.545	11
Cleveland	56	43	.565	15
Detroit	49	48	.500	13½
Baltimore	46	55	.465	19
Kansas City	36	63	.364	29
Washington	35	66	.356	31

THURSDAY'S GAMES
(Times Eastern Standard)
Detroit at Boston, 1 p.m.
Chicago at Washington, 1 p.m.
(Only games scheduled)

NATIONAL LEAGUE
WEDNESDAY'S RESULT

Brooklyn 3-2, Chicago 2-1
St. Louis 5, New York 1
Cincinnati 6, Philadelphia 5, 11 innings
Milwaukee 4, Pittsburgh 3

	Won	Lost	Pct.	Behind
Milwaukee	60	41	.594	—
St. Louis	59	40	.592	½
Brooklyn	57	42	.576	2
Philadelphia	56	44	.560	3½
Cincinnati	55	44	.556	4
New York	43	57	.430	16½
Pittsburgh	36	65	.356	24
Chicago	33	65	.337	25½

THURSDAY'S GAMES
Brooklyn at Chicago, 1:30 p.m.
Philadelphia at Cincinnati, 8 p.m.
New York at St. Louis, 8 p.m.
(Only games scheduled)

TEXAS LEAGUE

Austin 9, Oklahoma City 5
Shreveport 3, Fort Worth 2
Dallas 10, Houston 8
Tulsa 6, San Antonio 3

	Won	Lost	Pct.	Behind
Dallas	77	22	.706	—
Houston	67	42	.615	10
Austin	53	57	.482	24½
Tulsa	52	56	.481	24½
San Antonio	50	58	.463	26½
Fort Worth	49	60	.450	28
Oklahoma City	44	61	.419	31
Shreveport	42	68	.382	35½

THURSDAY'S GAMES
Dallas at Houston
Fort Worth at Shreveport
Tulsa at Austin
Oklahoma City at San Antonio

Bucs' Bragan Makes 'Fools' Out Of Umps

By CHUCK CAPALDO

MILWAUKEE (AP) — Manager Bobby Bragan of Pittsburgh, apparently bent on bringing to a head his running feud with an umpiring team headed by Frank Dascoli, sauntered onto the field during last night's Pirates-Braves game sipping orange soda through a straw.

The stumpy, gum-chewing skipper of the seventh-place Buccos took his unscheduled stroll in the fifth inning minutes after being banished by Umpire Stan Landes how he felt about one of Landes' calls.

A County Stadium crowd of 24,522, at first stunned by Bragan's antics, guffawed as he offered each of the four men in blue a sip from a pint cartoon of orange drink.

"It was my major league debut as a clown," Bragan said afterwards in the clubhouse. "I'm fed up with these guys. They won't even listen to a legitimate complaint."

"He's a busher, a clown and a comedian," Dascoli said heatedly while trying without much success to keep his emotions in check. "By pulling that stunt he vindicates anything that ever happened to him."

It was Bragan's second brush with Dascoli, Landes, Frank Secory and Bill Baker in as many nights. His first, which occurred Tuesday night when he wired National League President Warren Giles a request that Dascoli's team be "broken up" and absorbed by three other crews, hadn't even run its course.

Bobby Fined $100

CINCINNATI (AP)—Bobby Bragan, manager of the Pittsburgh Pirates, was fined $100 by National League President Warren Giles today and threatened with indefinite suspension if he again clowns on the baseball field as he did at Milwaukee last night.

District LL Meet Opens Here

2 Games On Tap Tonight 1st At 5:30

Teams from Seagraves, Midland, Big Spring and Colorado City make up the field for the District Little League Tournament that gets underway here today.

Seagraves will meet Central League of Midland in the first game at 5:30 with Big Spring National playing Colorado City in the second game at 7:30.

The two winners will clash here tomorrow for the district championship. Exact time of the championship game will not be set until after tonight's games.

Colorado City captured the area tournament of which the Snyder teams were involved by winning two games yesterday. Both the semi-finals and finals were forced to be played yesterday as result of the rain that wiped out Tuesday's card at Sweetwater.

The remainder of the tournament was played at Rotan as the Sweetwater field was still unplayable yesterday.

Colorado City edged Sweetwater American in the semi-finals yesterday morning, 5-4 while Rotan defeated Sweetwater National, 4-1, in the other semi-finals game.

In last night's finals, Colorado City edged Rotan, 6-3. Catcher Martin Christian rapped a grand-slam homer in the third inning to lead Colorado City over Rotan in the finals.

Colorado City also used a grand-slammer to win the semi-finals game from Sweetwater American yesterday mornng. Willie Smith clouted the semi-finals grandslammer for Colorado City in the first inning.

In the other area finals, Central Midland defeated Eastern Midland, 14-2, at Midland; Big Spring National outslugged Big Spring American, 14-9, at Big Spring; and Seagraves downed Lamesa, 8-6, at Tahoka.

Tonight's opener will pit Seagraves' fine pitcher, Left Faulkner, against the power-laden Midland crew. Fraulkner hurled a no-hitter in the semi-finals of the area tournament Tuesday at Tahoka in beating Post, 5-1.

Central Midland, in winning the area tourney at Midland, defeated Western Midland, 5-1, Northern Midland, 14-3, and Eastern Midland, 14-2, enroute to the tournament title.

Midland perhaps will be favored to win the tournament here by virtue of its overall balance.

Director of the tournament here is Ed Patton of Rotan, Little League commissioner of this district. Handling local arrangements is Mutt Herod, Snyder Little League commissioner.

Speedy Moffett will be the umpire behind the place in the first game tonight, Ed Free in the second. Moffett then will call balls and strikes for the championship game Friday.

All fans of the city are invited to attend the district tournament games.

CONGRATULATIONS ORDER OF DAY—Pictured are Bill Valentine, left, Snyder Pony League manager, and Glenn Thomason, center, and Toby Dearen, Colorado City managers, congratulating one another for a fine series following last night's area Pony League championship game at Towle Park. Snyder had just wrapped up the title with a 21-5 victory. (Dale Walton Photograph)

Snyder Pony Leaguers Win Area Title, 21-5

The Snyder Pony League All-Stars wrapped up the area championship last night with a resounding 21-5 victory over Colorado City at Towle Park, the win giving the locals the series title in two straight games. Snyder had won the opening game of the series Monday night, 5-0.

Coaches Bill Valentine and Blue Lowery will take their charges to Abilene next week for the district tournament which gets underway Monday. The locals advanced to the district finals last year before bowing to the Abilene Rebels.

Last night's victory may have proved costly as John Weaver, ace of the Snyder pitching staff, suffered a sprained ankle sliding into third base in the first inning. Weaver, who blanked C-City in the opening game of the series, left the game under his own power but was limping badly.

Just how serious the injury is wasn't determined at press time today.

Snyder, after going scoreless in the first, broke the game wide open in the second inning with a nine-run uprising. There were three big blows in the Snyder second, two run singles by Spencer Dyer and Franklin Moore and a two-run homer by pitcher Charles Gladson.

Gladson's homer was the only roundtripper in the game.

After the big second the Snyder lads coasted to victory. The hometowners collected 19 hits off three Colorado City pitchers. Jerry McKay, the starter, was charged with the loss.

Gladson opened on the mound for Snyder and picked up the win. Gladson, however, wasn't around at the finish as he ran into control trouble in the fifth. Bo Pena came on and finished up.

Tommy Minton, Jesse Crawford and Moore led the Snyder attack with three hits apiece. Minton and Crawford each got two doubles and a single while all three of Moore's safeties were singles.

Gladson, in addition to his two-run hower, also punched out a two-run single for four RBI's, tops in the game.

Catcher Red Lindsey led Colorado City at the plate, getting two of the loser's six hits.

C-City got all its runs in two innings, two in the third and three in the fifth. Snyder, on the other hand, scored in every inning except the first and fourth.

SNYDER (21)

PLAYER	AB	R	H
Butch Niedecken, cf	3	3	1
Franklin Moore, 1b	4	3	3
Ben Greenfield, 1b	1	1	1
Larry Patterson, ss	4	1	0
Tommy Minton, lf	6	2	3
John Weaver, 3b	1	0	1
Jesse Crawford, 3b	4	3	3
Charles Gladson, p	4	1	2
Bob Pena, p	1	1	1
Ronnie Wiley, c	2	2	1
Bubba Fleming, 2b	2	2	1
Steve Free, 2b	2	0	0
Spencer Dyer, rf	3	2	2
Weldon Ware, rf	2	1	1
Totals	40	21	19

COLORADO CITY (5)

PLAYER	AB	R	H
Red Lindsey, c	4	1	2
Buddy Compton, ss-cf	3	1	0
Robby Robinson, ss	0	0	0
Tony Jones, 1b	3	1	0
Don Vest, 2b	4	1	1
Jerry McKay, p-rf	1	0	0
Joe Stacey, rf	1	0	0
Alex Cambell, lf	2	0	0
Don Hendley, lf	1	0	0
Melvin Williams, rf-p	1	0	0
Bill Biggers, p	3	0	1
Bobby Wilson, 3b	3	0	1
Randy Cupp, cf-ss	2	1	1
Jim Hodges, cf	0	0	0
Totals	28	5	6

Score by innings:

SNYDER	003	022	5—21
COLORADO CITY	002	030	0— 5

Runs batted in — Niedecken, Moore 3, Patterson, Minton 3, Crawford, Gladson 4, Dyer 2, Ware 2, Compton, Jones, Vest, Cambell, Williams. 2BH — Minton 2, Crawford 2. Home run — Gladson. Bases on balls off — Gladson 4, Pena 1, McKay 2, Williams 2, Biggers 3. Struck out by — Gladson 5, Pena 2, McKay 3, Biggers 1. Winning pitcher — Gladson. Losing pitcher McKay. Umps — J. Corbell, Conaway, B Corbell, Galloway. Time — 2:20.

Sinton To Receive Attendance Award

WICHITA, Kan. (AP)—Sinton, Tex., was hailed by the National Baseball Congress today as the nation's top city for its size—population 4,294—in non-pro baseball's current decade.

A plaque honoring Sinton will be presented at the 23rd annual national tournament opening Aug. 16 in Wichita.

Termite Extermination
5-Year Guarantee
Our job is to rid your house of Rats, Mice, Roaches, Moths, Scorpions, Water Bugs, Silverfish, Centipedes, Termites, Ants, Ticks, Fleas, Bedbugs and Moles.
If It's Bugs You've Got Phone MU 4-7275 Midland Collect or Snyder Phone 3-5324
A. J. GREEN
Snyder's Bug Doctor
"All My Patients Die"
AAA Home Pest Control Service
FREE INSPECTION OF YOUR HOME
All Residential Work Guaranteed One Year
Commercial Work By The Month
FULLY INSURED

Sun, Blue Sox Battle For Lead Tonight

City League play will resume tonight with the two second half leaders, Sun Oil and the Blue Sox, slated for action.

Both Sun and Blue Sox are 1-0 in the second half race.

Tonight's game will commence at 8.

Snyder Furniture and Hermleigh, the other two teams in the league, will meet tomorrow night.

The Blue Sox clinched to win a game in the first half, surprised Snyder Furniture in the first half debut, 3-1. Snyder Furniture had tied Sun for the title in the first half before Sun claimed the title with a "one game" playoff victory.

Dwayne Prince, who pitched the Sox to the win over Snyder Furniture with a two-hitter, is expected to face the Oilers tonight. He will likely be opposed by either Alan Snead, Don Ballard or Wayne Whiteside.

He Lost His Pants

HOUGHTON, Mich. (AP)—A man who lost his pants at Bete Fris, a resort area in Michigan's Upper Peninsula, is advertising in the Houghton Daily Mining Gazette for their return. He didn't say how he lost them, but he did say: "There was a wallet in the pocket."

No Favorite In Tam Meet

CHICAGO (AP)—The first section of golf's greatest money-pressure O'Shanter and there is no definite premeet favorite.

The first step in the treasure hunt is the All American, with a purse distribution of $25,000 for men pros, $7,500 for women pros, and trophies and merchandise for men amateurs and women amateurs.

In all, 237 players tee off in the dawn-to-dusk first round, including 163 men pros shooting for a $5,000 top prize to be awarded at Sunday's finish of the 72 holes.

Next week, however, comes the big one—the "World Championships."

The winner of the men pro division collects $5,000 and a $50,000 exhibition contract. The total purse is $102,200. Champion of the women's pros will receive $6,000 out of a $15,000 purse.

There is a general feeling that the group of younger pros may teach the old-timers a lesson this time. They seldom have before. Bob Toski was the youngest ever to win the "World" when he hit the jackpot in 1954 at the age of 27.

But never before has there been such a fine crop of younger players. They include Arnold Palmer, Peter Thomson of Australia, Ken Venturi, Don Whitt and Paul Harney.

Come-From Behind Cards Set Hot Pace In Past Month

By ED WILKS
The Associated Press

The St. Louis Cardinals, usually dead ducks by Aug. 1, are camped on the threshold of first place in the National League today after an explosive July run.

And they've done it the hard way, coming from behind in half their 20 July victories and winning four of five extra-inning battles.

In third place, 2½ games back on June 30, the Cards were 20-10 in July for a .667 percentage—and except for a suspended game at Pittsburgh (which they led 11-2 in the ninth) would be 21-10 and in first place instead of second, two percentage points behind Milwaukee.

The Cards were at it again last night, coming from behind to whip the New York Giants 5-1 for their fifth straight while Milwaukee clung to the top spot with a 4-2 job on Pittsburgh for four in a row.

Third-place Brooklyn, matching the Cards' 20-10 record for July, swept a double-header at Chicago. Reliever Ed Roebuck was credited with both victories as ninth-inning rallies beat the Cubs 3-2 and 2-1 to leave the Dodgers two games behind.

Fifth-place Cincinnati, four games back, junked its losing string at three games with a 6-5, 11-inning decision over fourth-place Philadelphia.

In the American League, first-place New York scored a 2-0, 5-4 double-header sweep against Kansas City. The second-place Chicago White Sox nailed Washington 6-5.

Detroit rapped Boston 5-3 and Cleveland beat Baltimore 4-0 behind relief ace Ray Narleski.

The Cards bagged it after Hank Sauer, who had three of the seven hits off Herm Wehmeier, homered the Giants into a fifth-inning lead. Al Dark, who was 4-for-4 and drove in two runs, and Wehmeier then hit RBI singles in the bottom of the fifth and the Cards were off.

Milwaukee rolled on solo homers by Red Schoendienst and Johnny Logan against loser Bob Purkey, then locked it up with two in the sixth on four singles. Bob Hazle's double and an error. Bob Buhl won his 13th.

After Duke Snider's 25th and 26th home runs had drawn the Dodgers even in the opener, they tagged Bob Rush with a 12th defeat on singles by Roy Campanella, Elmer Valo and Junior Gilliam with two out in the ninth. The Cubs led 1-0, on Ernie Banks' home run, going into the nightcap ninth, when two walks, an error by losing reliever Don Elston and singles by Charlie Neal and pinch hitter Rube Walker won it.

Cincinnati tied the Phils with three in the ninth, two off Ted Kluszewski's pinch homer, then won it with a looping single by pitcher Joe Nuxhall. Art Fowler won it, with Bob Miller the loser, both in relief.

Virgil Trucks wild-pitched the winning run home for the Yanks in the first-game sixth inning, then Mickey Mantle swatted his 23th home run in the seventh off Wally Burnette. Bob Turley won it with a five-hitter, his third shutout in a 6-3 record.

The A's blew a 4-0 lead, all on unearned runs, in the nightcap as Don Larsen beat them for a fourth time in a 6-3 record. The A's had just two hits off Larsen and Art Ditmar, who pitched a hitless ninth.

Bob Keegan won his seventh for the White Sox as Larry Doby, 4-for-4, and Luis Aparicio each drove in two runs to beat Pete Ramos.

The Tigers scored four in the fifth against Willard Nixon, with Dave Philley hitting his first home run and Frank Bolling adding a two-run double, as Jim Bunning won his 13th. Ted Williams was 1-for-3.

Narleski, gaining his fifth major league complete game, allowed six hits and walked five, but fanned six and left 10 stranded to beat the Orioles for an 8-1 record. Ray Moore was the loser as Gene Woodling homered and Bobby Avila, hitting in his 13th consecutive game, scored twice with a single, double and triple.

The Deffebach Agency
2606 Ave. R Phone 3-5611
INSURE WHAT YOU HAVE

BUCCANEER STAMPS WITH EVERY PURCHASE
Double Stamps Every Wednesday With Purchase Of $2.50 Or More!

Choice Beef Ribs 4 Lbs. 1.00
Wisconsin Longhorn Cheese Lb. 55c
Bologna All Meat Lb. 39c
Wilson Oleo Lb. 23c
Wieners All Meat Lb. 49c
Chuck Roast Lb. 45c

Vienna SAUSAGE 3 Cans 25c
Gandy's SLIM FREEZE ½ Gallon 49c
Kimbell's FLOUR 10 Lbs. 79c

Hominy White Swan 8 Cans 99c
One Can FREE With Purchase Of 8
2 Family Size 24 Can Pack
Pork & Beans 39c
Mackerel 4 Tall Cans 89c
Catsup Diamond 2 Bottles 33c
Kimbell's Orange Drink 46-Oz. Can 25c
46-Oz. Can, Diamond Tomato Juice 25c
Coffee Ranch Style Lb. 79c
Black Pepper 1-Oz. 5c
With Purchase Of 1.00 Or More
Morton's Salad Dressing Qt. Jar 39c
Shortening Kimbell's 3-Lbs. 79c
COCA-COLA 12 Bottles 49c Plus Deposit

White SPUDS 10 Lbs. 59c
California Fresh Tomatoes Lb. 25c
Dry ONIONS 2 Lbs. 15c

EGGS Doz. 39c
Ask Us About Tickets On FREE Dishes
Prices Good Thursday Evening Through Monday
CATE'S GROCERY & MARKET
AEROPLANE QUALITY & SUBMARINE PRICE
N. OF HILANDER DRIVE-IN PHONE 3-9278

FURR'S and August Family Circle Feature

BREEZY-EASY SUMMER MEALS

and So good!

NOW ON SALE

Pork & Beans
Van Camp No. 2½ Can — 4 For $1.00

Pineapple
Santa Rosa Sliced, In Heavy Syrup, No. 2 Can — 4 For $1.00

NESTEA
1½-Oz. Jar 49c

TOMATO JUICE Libby's No. 2 Can ..... 7 FOR $1.00

PINEAPPLE JUICE Santa Rosa 46-Oz. Can ..... 4 FOR $1.00

GREEN BEANS Elna Cut No. 303 Can ..... 7 FOR $1.00

PEARS Gaylord, In Heavy Syrup No. 2½ Can .... 3 FOR $1.00

CORN Food Club Cream Style, Golden, No. 303 Can ..... 7 FOR $1.00

PEAS Foodclub, Sweet, No. 303 Can ..... 6 FOR $1.00

You'll find these Family Circle meals delicious! Attractive!

See Pages 32-33 for
THE SALAD'S THE SUPPER
Drool over the Garden Potatoe-salad Tray, Southern Ham Mousse, August Supper Salad, Shrimp-tomato supreme, or Fruit Salad Royale.

See Pages 34-35
WHEN YOU COOK OUT IN THE OPEN
Something for everyone: Little Grill Supper, Beach Party, Lamb Barbecue or Come over for Steak.

See Pages 36-37 for
TWIN FAVORITES—SOUP AND SANDWICHES
Take your choice: Tomato-vegetable Bouillon, Quick Creamy Pea Soup, Potato-crab Bisque, El Rancho Soup Tray.

See Pages 38-39 for
COOL TOP-OFFS—REFRESHINGLY SIMPLE
Rainbow Parfait, Chocolate Surprise Puffs, Party Peach Melba Cake, Summer Fruit Ambrosia or Five-minute Plum Whip.

Food Club All Green
LIMA BEANS
No. 303 Can ..... 5 For $1.00

TOOTH PASTE
Crest 53c Size .... 2 FOR 79c

DEODORANT Mum Mist 59c Size ..... 2 For 88c

HAIR CREAM Brylcream 60c Size 49c

Envelopes Hytone 80 Count 39c

SHAMPOO Johnson's 59c Size ..... 2 FOR 89c

Elna
PORK & BEANS
No. 300 Can ..... 12 For $1.00

CHEESE SPREAD Elna 2 Lb. Box 69c

PORK CHOPS First Cuts ..... Lb. 59c

PORK ROAST Fresh Shoulder ..... Lb. 49c

U.S. Gov't. Graded Standard Baby Beef
CHUCK ROAST ..... Lb. 39c

U.S. Gov't. Graded Standard Baby Beef
SIRLOIN STEAK ..... Lb. 69c

U.S. Gov't. Graded Standard Baby Beef
RIB STEAK ..... Lb. 69c

U.S. Gov't. Graded Standard Baby Beef
SHORT RIBS ..... Lb. 23c

GROUND BEEF Fresh Ground Lb. 29c

Frontier
FRANKFURTERS
1-Lb. Pkg. 39c

From Pac
Olive Loaf, Pickle & Pimento Loaf, Liver Cheese
LUNCH MEAT
6-Oz. Pkg. 31c

FURR'S

PICK UP AUGUST FAMILY CIRCLE . . .
A 7¢ BARGAIN!

FURR'S DOLLAR DAY VALUES CONTINUE . . .

SAVE FRONTIER SAVING STAMPS

Food Club, Sliced In Heavy Syrup
PEACHES No. 2½ Can ..... 4 FOR $1.00

HEY KIDS!
FURR'S KEN-L-RATION
DOG SHOW
COMING AUGUST 17, 10 A.M.

DOULE STAMPS ON WEDNESDAY

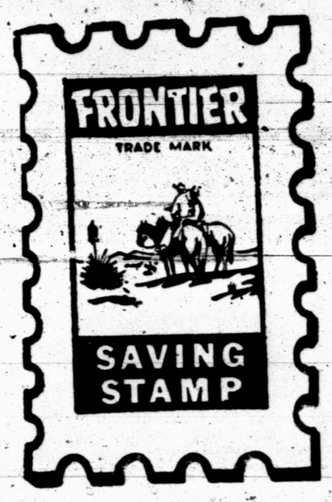

ORANGE-DRINK HI-C 46-Oz. Can .... 4 FOR $1.00

PRESERVES Food Club, Pure Fruit — Strawberry, Cherry, Peach, Apricot, Plum, Grape, Pineapple, Pinecot — 12-Oz. Jar ..... 4 FOR $1.00

APRICOTS Gaylord, In Heavy Syrup, No. 2½ Can ..... 4 FOR $1.00

SPINACH Food Club, No. 303 Can ..... 7 For $1.00

HOMINY Uncle William, No. 300 Can ..... 12 For $1.00

CATSUP Del Monte, 14-Oz. Bottle ..... 6 For $1.00

TUNA FISH Food Club, Chunk Style Can ..... 4 For $1.00

GRAPE JUICE Food Club, 24-Oz. Bottle ..... 3 For $1.00

SPANISH RICE Libby's No. 303 Can ..... 6 For $1.00

SWEET PICKLES Libby's 8-Oz. Jar ..... 4 For $1.00

BISQUICK 20-Oz. Pkg. ..... 4 For $1.00

—FRESH FROZEN FOODS—

ORANGE JUICE Big Ben, Fresh Frozen, 6-Oz. Can ..... 10 FOR $1.00

Baby Limas Food Club, Fresh Frozen, 10-Oz. Pkg. ..... 5 FOR $1.00

Grape Juice Food Club, Fresh Frozen, 6-Oz. Can ..... 6 FOR $1.00

Broccoli Food Club, Fresh Frozen, 10-Oz. Pkg. ..... 4 FOR $1.00

Pot Pies Darmouth Chicken, Beef or Turkey, Fresh Frozen, 8-Oz. Pkg. ..... 19¢

Grapefruit JUICE Food Club, Fresh Frozen, 6-Oz. Can ..... 8 FOR $1.00

POTATOES U.S. No. 1 REDS, Lb. .. 3½¢

CANTALOUPE Fresh Pecos Lb. ..... 7½¢

GREEN ONIONS Fresh Nice Bunch 7½¢

RADISHES Fresh Nice Bunch 7½¢

TURNIPS & TOPS Fresh Green Top Bunch ..... 12½¢

NECTARINES LE GRANDE Lb. 19¢

PEACHES Texas Elberta Lb. ..... 12½¢

CARROTS California Large Bunch ..... 15¢

ONIONS Calif. 2-Lb. Bag ..... 23¢

FURR'S

Black Pepper Arrow 4-Oz. ..... 19¢

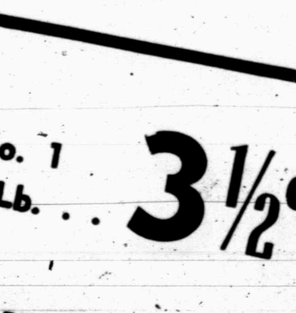

No. 1 Can 29¢

JOE PALUOKA

MARY WORTH

SCORCHY SMITH

OKAY DOAKS

FERDINAND

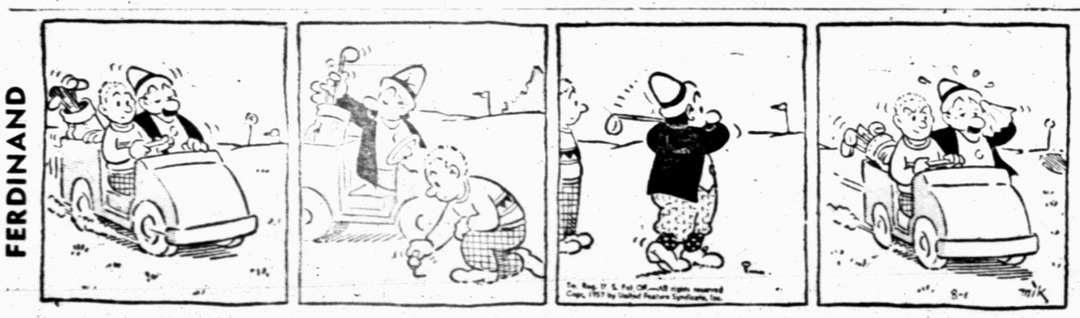

DICKIE DARE

HALF ACRE CASTLE

KERRY DRAKE

GRANDMA

REX MORGAN

LITTLE LULU

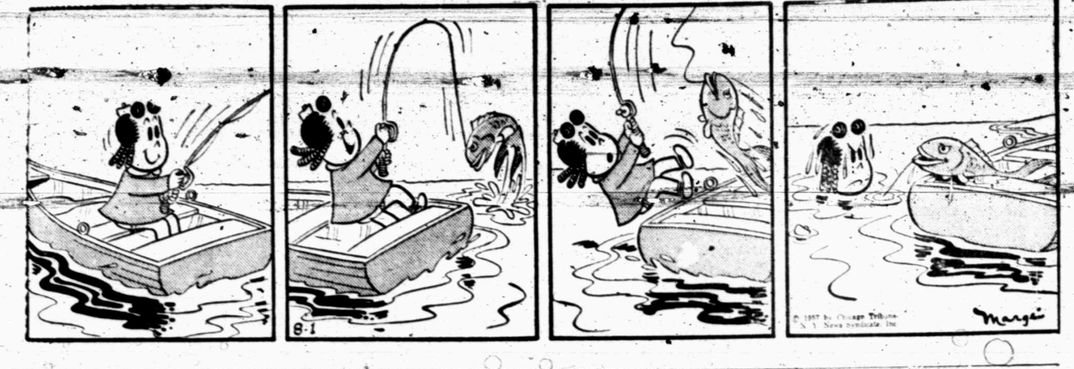

DIXIE DUGAN

THE SAINT

MISS YOUR
PAPER?
DIAL
3-5486
Week Days Before . . . . 7 p.m.
Sundays Before . . . 10 a.m.

Crossword Puzzle

ACROSS
1. Chop
4. Sun disk
8. Water
12. Hewing tool
15. Dug up the ground
17. Firearm
18. Mother
19. Heated chamber
20. Rider Haggard heroine
21. Person addressed
22. On the briny deep
23. Came together
24. Haunt
25. Possessive pronoun
26. That fellow
27. Shore
29. Gr. letter
30. Wading bird
32. Palm lily
35. Protuberance
36. Native metal
37. Behave
38. Naughty
39. Small nail
40. Dined
41. Evergreen tree
42. Scraped linen
43. Smallest state: abbr.
44. Nominal value
45. Keep
47. Amuse
50. Likewise
51. Excited
52. Conceal
53. Terminal

R	A	G		A	F	A	R		S	A	L	T
O	N	E		P	A	L	E		L	V	E	R
C	A	N	T	E	R	E	D		N	O	N	E
		T	O	R	T		A	S	S	I	S	T
A	I	L	S		H	I	N	T	E	D		
P	R	E	S	S	E	R		E	S	S	E	N
S	O			T	R	A	C	E			D	O
E	N	D	E			C	O	R	R	I	E	
			C	O	I	L	S		A	W	N	G
S	T	R	I	P	E		T	E	N	D		
W	A	T	T		A	V	E	R	T	I	N	G
A	I	D	E		S	I	R	S		T	O	E
B	L	E	D		T	E	S	T		E	W	E

Solution of Yesterday's Puzzle

DOWN
1. Owns
2. Remonstrating
3. Makes cloth
4. Arabian gulf
5. Masculine nickname
6. Hypothetical force
7. Period of darkness
8. Pale
9. Near
10. Public exhibition
11. Son of Isaac
14. Billiard stick
16. Goddess
20. Student group
21. Affirmative vote
22. Purposes
23. Wire measurement
24. Put on
26. Fowl
27. Public vehicle
28. Bound
30. Deep hole
31. Rumen
34. Onespot
36. Elaborately adorned
38. Origin
39. Fragment
40. Region
41. Long distance
42. Unaspirated
44. Cribbage point
45. Free
46. Incline the head
48. For
49. Three-toed sloth

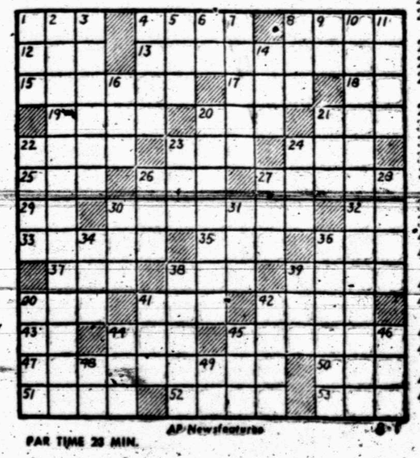

AP Newsfeatures

PAR TIME 28 MIN.

DENNIS THE MENACE

"I SURE LIKE TO EAT WATERMELON OUTDOORS, YA DON'T HAVETA SAVE THE SEEDS!"

MODEST MAIDENS

Trademark Registered U. S. Patent Office

"Know what's wrong with your garden? Your scarecrow's slip is showing!"

Soda Fountain Flair Given To Cool, Cool Beverages

Summertime—a season when the unexpected visitor is no real surprise, and the smart homemaker will be ready to dish out conversation and a refreshing beverage with equal spontaneity.

Next time a neighbor drops in or the youngsters bring a troop of their famished and heat-wilted friends home, serving frosty "fountain" drinks will bring cool pleasure to all.

Frosting and garnishing drinks beforehand will add real party flavor. To frost, simply dip the glass rim in egg white, then in granulated sugar. Put in the refrigerator to chill and harden the frosted edge.

To make decorative ice cubes, add a mint leaf, red or green maraschino cherry, or a few strips of orange or lemon rind to partially frozen ice cubes. For fruit juice cubes, freeze leftover juice from canned fruits, or fresh fruit juice, lightly sweetened.

For garnishes, save the reddest berries and the brightest grapes to top drinks. Mint sprigs or leaves add both color and flavor.

BLACK AND WHITE SHAKE IS SUPER-CREAMY DRINK

1 to 2 tablespoons chocolate syrup
¾ to 1 cup milk
¼ teasoon vanilla extract
1 scoop vanilla ice cream
Whipped cream for garnish
Maraschino cherry for garnish

Combine chocolate syrup with half of the milk and vanilla in tall glass. Mix well. Drop in vanilla ice cream. Finish filling glass with milk. Garnish with whipped cream and cherry. Serves 1.

PINEAPPLE SHELLS HOLD CHOCOLATE MILK TREAT

1 cup finely grated pineapple
1 pint strawberry ice cream, softened
2 cups bottled or cartoned chocolate milk
Pineapple shells

Combine pineapple and ice cream; mix well. Add chocolate milk; blend. Serve with straws and spoons, in pineapple shells.

MARASCHINO CHERRIES ADORN EGGNOG COOLER

4 eggs, separated
¼ cup lemon juice
½ cup maraschino cherry juice
1 quart bottled or cartoned chocolate milk
1 cup heavy cream, whipped
Maraschino cherries

Beat egg yolks until thick and lemon colored; add lemon juice and ¼ cup cherry juice and blend. Add chocolate milk and mix well. Beat egg whites until foamy. Gradually add remaining ¼ cup cherry juice, 1 tablespoon at a time, beating constantly until stiff and glossy.

Fold egg white mixture and cream into chocolate milk mixture. Garnish with cherries.

SWEETENED PEACHES COMBINE WITH CREAM

1 1-pound package frozen sliced peaches or fresh sweetened peaches
½ pint whipping cream
1 tablespoon sugar
Drop of almond extract
1 pint chilled milk
Cinnamon or nutmeg
Whipped cream
Mint

Combine defrosted peaches including juice, cream, sugar, salt and almond extract in electric blender. Beat until mixture is thick and smooth. Pour into pitcher. Add chilled milk and stir until thoroughly mixed. Pour into tall glasses.

Top with a spoonful of whipped cream, sprinkle with spice and garnish with fresh mint.

If no blender is available, mash peaches with fork or put through food mill. Whip cream. Fold peaches into cream. Proceed as directed above. Serves 4. If a less rich drink is desired, an additional cup of milk may be added.

SEASIDE FROSTER IS BUBBLY, FRESH

1 can (6-ounce) frozen concentrated limeade
4 teaspoons sugar
1 pint lime sherbet
3 cups carbonated water

Divide undiluted pineapple juice evenly among four 12-ounce glasses. Add 1 teaspoon sugar and ¼ pink sherbet to each glass. Fill each with ¾ cup carbonated water. Stir. Serve immediately. Serves 4.

STRAWBERRIES FLAVOR ICE CREAM SODAS

1½ cups fresh strawberries
¼ cup sugar
4½ cups chilled carbonated water

Wash, hull and sprinkle strawberries with sugar. Allow to stand 1 hour, then crush. Place ⅛ cup strawberries in six 12-ounce glasses. Add ¼ pint ice cream to each glass.

Allow ice cream to partially melt. Add ¾ cup carbonated water to each glass. Stir. Serve immediately. Serves 6.

CARIBBEAN COOLER HAS FRUIT FOR BASE

3 cups fresh fruit (berries, peaches or grapes)
½ cup sugar
1½ cups chilled pineapple juice
1½ cup chilled grapefruit juice
1 pint vanilla ice cream
2 cups chilled carbonated water

Cut up fruit, sprinkle with sugar and chill in refrigerator. Divide fruit evenly among six 12-ounce glasses. Pour ¼ cup each pineapple and grapefruit juice into each glass. Add 1 generous scoop of ice cream.

Add ¼ cup carbonated water to each glass. Serve immediately. Serves 6.

SWEET CHERRY DRINK IS THIRST QUENCHER

2 cups chilled, canned, sweet pitted cherries
1 cup cherry syrup
1 quart vanilla ice cream
4 cups chilled, canned peach nectar
2 cups chilled lemon soda

Drain cherries; save syrup. Place ¼ cup cherries, 2 tablespoons syrup and ¼ pint ice cream in eight 12-ounce glasses. Allow ice cream to partially melt. Add ⅛ cup peach nectar and ¼ cup lemon soda to each glass.

Stir. Serve immediately. Serves 8.

SUNSHINE FLIP IS ADDITION OF EGG

1 can (6 ounces) quick frozen concentrated tangerine juice
3 cans cold water
2 or 3 eggs
2 tablespoons sugar
¼ teaspoon nutmeg
Dash of salt

Put all ingredients into electric mixer and mix until foamy. Serve in 4-ounce glasses. Serves 8 to 10.

To mix with egg beater, add sugar, nutmeg and salt to eggs and beat until blended. Mix water with concentrate and add to egg mixture. Mix with beater just to blend.

APRICOT, LEMON JUICE BLEND IN NECTAR NOG

¼ cup milk
1 egg
1 teaspoon lemon juice
Few grains salt
Dash of cloves
1½ cups chilled apricot whole fruit nectar
¼ cup whipping cream

Pour milk into freezing tray an freeze until icy. Beat together milk, egg and lemon juice. Beat in salt, cloves and nectar. Whip cream and fold into nectar mixture. Pour into glasses. Serves 4.

SUNSHINE FLIP IS FROTHY FRUIT DRINK

1 egg, well beaten
6 tablespoons sugar
⅛ teaspoon salt
1 cup orange juice
3 tablespoons lemon juice
Sparkling water

Shake or beat together egg, sugar and salt. Stir in orange juice and lemon juice. Pour over crushed ice to fill glasses half full. Finish filling glasses slowly with sparkling water. Serve at once.

HAWAIIAN BEVERAGE HAS EXOTIC TOUCH

1 can (6-ounce) frozen concentrated pineapple juice
4 teaspoons sugar
1 pint lemon sherbet
3 cups carbonated water

Divide pineapple juice evenly among four 12-ounce glasses. Add 1 teaspoon sugar and ¼ pint sherbet to each glass. Fill each with ¼ cup carbonated water. Stir. Serve immediately. Serves 4.

ROOT BEER COOLER HAS CHOCOLATE ADDED

⅛ pint light cream
1 pint chocolate ice cream
2 cups chilled root beer

Place 2 tablespoons cream in four 12-ounce glasses. Add ¼ pint ice cream to each glass. Allow ice cream to partially melt. Fill each glass with ½ cup root beer. Stir. Serve immediately. Serves 4.

Car's Value Really Soars

LOUISVILLE, Ky. (AP) — A 1923 touring car, which sold last week for only $30, has made a 69-year-old woman $155 richer.

The woman, who prefers to remain nameless, sold the car to a junk dealer for $30. But when her story was carried in the newspapers and by The Associated Press, the value of the car soared.

The car was left in her garage in 1930 by her husband, who disappeared and has not been heard from since.

The wreck dealer later said he would give the woman all over $100 he got from resale of the car. Yesterday, he sold it to Charles Caplin of Hartford, Conn., for $225. Caplin read of the story in his local newspaper.

VARIETY! ...greater selection always

QUALITY! ...better foods, better value

PEACHES California Elbertas ..... Lb. 15c

CORN Fancy California 3 Ears 25c

ONIONS U.S. No. 1 Whites ..... Lb. 6c

RED POTATOES ... 10-Lbs. 49c

APPLES California Gravenstine ..... Lb. 21c

LEMONS California Sunkist ..... Lb. 15c

PEACHES Libby's 2½ Can 29c

PINEAPPLE Golden Glow, Sliced No. 2 Can 25c

SUGAR Domino 5-Lbs. 49c

CEREAL BOWLS Unbreakable Each 19c

CAKE MIX Pillsbury Chocolate Angel Food ..... Box 39c

TOMATOES Diamond No. 303 Can .... 2 For 25c

Libby's GRAPEFRUIT JUICE 46-Oz. Can 29c

WAX PAPER Cut-Rit Roll 29c

COFFEE Yacht Club ..... Lb. 79c

LEAN ROASTS Chuck or Seven U.S.D.A. Choice Lb. . . . 55c

S&H GREEN STAMPS

ROUND STEAK . . Lb. 89c

T-BONE STEAK . . Lb. 95c

Pork & Beans Kimbell's No. 300 Can .. 3 For 25c

AYER Luxuria Cleanser 2.50 Size 98c

CUBE STEAKS All Lean ..... Lb. 98c

HAMBURGER ..... Lb. 39c

BACON Sliced Slab ..... Lb. 69c

FRANKS All Meat ..... Lb. 49c

FRANKS Ranch Pack ..... 3 Lbs. $1.00

NESTLE SPRAZE 11-Oz. Can 98c

FLASHLIGHTS Complete With Batteries ..... Each 99c

SHRIMP Fisherman's Delight ..... 9-Oz. Pkg. 49c

LEMONADE Coastal 6-Oz. Can ..... 2 For 29c

ORANGE JUICE Donald Duck 6-Oz. Can 15c

PRESERVES 2 Kimbells' Strawberry ..... 20-Oz. Glass 79c

TOILET TISSUE 4 Roll Pkg. Kim 29c

FRYERS Pan Ready Grade A Lb. 49c

PECANS 14-Oz. Pkg. 29c

VIENNAS Hormel Can ..... 2 For 39c

$1.00 in cash for 12 Red Heart labels

Send 12 labels, your name and address to RED HEART, 208 S. LaSalle Street, Chicago 4, Illinois. (One offer per family)

3 FLAVORS BEEF FISH LIVER

Nazi Plot To Restore Duke Of Windsor To Throne Told

WASHINGTON (AP)—A grandiose Nazi plot in 1940 to put the Duke of Windsor back on the British throne—at a price—has been revealed in top-secret German documents captured by the Allies and just made public.

The papers are among 415 German messages and reports unveiled last night simultaneously by the U.S. State Department and the British Foreign Office.

They also report a $250,000 payment by an American oilman to Democratic groups with the aim of blocking then President Franklin D. Roosevelt's renomination. Of this, $160,000 allegedly went for "buying" Pennsylvania's convention votes.

The British government labeled the documents as "necessarily a much tainted source." It said Windsor "never wavered in his loyalty to the British cause." The duke called the part about him "complete fabrication and . . . gross distortions of truth."

The Democratic National Committee said it had no record of any such contributions as were mentioned in the Nazi papers. And it noted Pennsylvania cast all of its 72 votes for Roosevelt "on the first and only presidential ballot" that year.

The German documents cover the period June 23-Aug. 31, 1940. France had fallen in a six-week blitzkrieg. Britain braced for invasion. The United States was divided—intervene or stay out? A prime aim of Adolph Hitler's policy was to keep America neutral.

In the papers, published as part of an historical project to illumine Hitler's years, 1933-45, Foreign Minister Joachim von Ribbentrop emerges as the mastermind of the Duke of Windsor plot. Ribbentrop later was hanged as a war criminal.

The plot, as recited by Ribbentrop, went this way:

The duke and the duchess were to be enticed to Spain. Once there, held by force if necessary, they were to be made a proposition. It was this: Denounce the duke's brother King George and then Prime Minister Churchill. Appeal to the British people to surrender. In exchange, the duke and "the woman I love" for whom he gave up the throne in 1936 can become king and queen of a Britain defeated by Hitler. Or, if Windsor doesn't like that, he and the duchess can go anywhere and live "a life suitable for a king," with Hitler paying all the bills.

Nothing in the record suggests any direct German contact with the duke. It was all done apparently through Spanish and Portuguese intermediaries.

KSNY RADIO LOG

1450 kc
MUTUAL BROADCASTING SYSTEM
THURSDAY EVENING

6:00—News
6:15 Local News
6:20—Frontier Bonanza
6:30—News
6:35—Diner Date
7:00—News
7:05—Mystery
7:30—News
7:35—Star of Today
7:45 Date Till Eight
8:30—News
8:00 News
9:05 Sportscast
8:15 Rhythm at Random
8:35—Rhythm at Random
9:00—News
9:05—Rhythm at Random
9:30—News
9:35—Rhythm at Random
0:00 News
10:15 Night Watch
10:55 Ford Final
11:00 Sign off

FRIDAY MORNING

6:00 sign on
6:00 Musical Clock
6:30—News
6:35—Musical Clock
7:00—Farm News
7:05—Musical Clock
7:30 News
7:45 Times, Tunes & Temperatures
8:00 According To The Record
8:05 Home News
8:15 Musical Bouquet
8:22 Five Minutes with the Master
8:30—News
8:35—Coffee Time
9:00—News
9:15 Morning Devotional
9:30 News
9:35—Morning Melodies
10:00 News
10:05—Morning Melodies
10:30—News
10:35—Queen For A Day
11:00 News
11:05—Piggly Wiggly Time
11:15—Guess Time
11:30—News
11:35—Guess Time
11:50 Greenstamp Jackpot

FRIDAY AFTERNOON

12:00—News
12:15 Luncheon Melodies
12:30—News
12:45 Variety Time
1:00 Game of the Day
4:00—News
4:05—Red Ball Xpress
4:30—News
4:35—Red Ball Express
5:00—News
5:05—T B A
5:30—News
5:35—In The Mood

TELEVISION LOG

THURSDAY PROGRAMS
KMID-TV Channel 2 — Midland

4:30—Two Gun Playhouse
5:30—Lil' Rascals
6:00—Spts. News. Wthr.
6:30—Dinah Shore
6:45—Don Smott Report
7:00—People's Choice
7:30—High-Low
8:00—Lux Theatre
9:00—Best of Groucho
9:30—Dragnet
10:00—News. Wthr. Spts.
10:20—The Late Show
12:00—Sign Off

FRIDAY

7:00—Today
8:00—Home
9:00—Romper Room
9:30—Truth or Consequences
10:00—Tic Tac Dough
10:30—It Could Be You
11:00—Tex and Jinx
11:30—Club 60
12:30—Bride & Groom
1:00—NBC Matinee
2:00—Queen for a Day
2:45—Modern Romances
3:00—Comedy Time
3:30—Matinee Showcase
4:30—Two Gun Playhouse
5:30—Lil' Rascals
6:00—Sports
6:15—News
6:25—Weather
6:30—Ramar
7:00—Pioneer Jamboree
7:30—Favorite Story
8:00—Cavalcade of Sports
8:45—Red Barber
9:00—Famous Plays of '57
9:30—Life of Riley
10:00—News
10:10—Weather
10:15—Sports
10:20—Movie
12:00—Sign Off

KEDY-TV Channel 4 — Big Spring

4:30—Willy
5:00—Looney Tunes
5:15—Comedy Theatre
5:45—Looney Tunes
6:00—Cosden Farm
6:15—News, Sports
6:30—Susie
7:00—Bob Cummings
7:30—Climax
8:30—Circle 4 Ramblers
9:00—Judge Roy Bean
9:30—Playhouse "90"
11:00—News, Wthr, Spt
11:30—Chicago Wrestling
12:30—Signoff

FRIDAY

6:55—Sign On
7:00—Captain Kangaroo
7:45—CBS News
7:55—Local News
8:00—Gary Moore
9:30—Strike it Rich
10:00—Valiant Lady
10:15—Love of Life
10:30—Search for Tomorrow
10:45—Demonstration Day
11:00—Network News
11:10—Stand & be Counted
11:30—As the World Turns
12:00—Our Miss Brooks
12:30—Noon News
12:45—Houseparty
1:00—The Big Payoff
1:30—Bob Crosby
2:00—Brighter Day
2:15—Secret Storm
2:30—Edge of Night
3:00—Jimmy Dean
3:30—Play of the Week
3:45—Home Fair
4:30—Willy
5:00—Looney Tunes
5:15—Comedy Theatre
5:45—Looney Tunes
6:00—Cosden Farm Editor
6:15—News, Sports
6:30—Beat the Clock
7:00—Mark Saber
7:30—Schultz Playhouse
8:00—West Point
8:30—Destiny
9:00—Undercurrent
9:30—Panomime Quiz
10:00—Talent Scouts
10:30—News, Wthr., Spts.
11:00—Movie
12:00—Sign Off

KRBC-TV Channel 9 — Abilene

5:10—Roy Rogers
6:00—News
6:25—Weather
6:30—Dinah Shore
6:45—NBC News
7:00—People's Choice
7:30—High Low Quiz Show
8:00—Lux Theatre
9:00—You Bet Your Life
9:30—Dragnet
10:00—News
10:10—Weather
10:15—Com. Performance
11:15—Sign Off
Friday
6:55—Daily Devotions
7:00—Today
8:00—Home
9:00—The Price is Right
9:30—Truth or Consequences
10:00—Tic Tac Dough
10:30—It Could Be You
11:00—Tex & Jinx
11:30—Club 60
12:30—Bride & Groom
1:00—Matinee Theatre
2:00—Queen for a Day
2:45—Modern Romances
3:00—Comedy Time
3:30—Laurel & Hardy
4:00—Roy Rogers
4:55—Crusadar Rabbit
5:00—Gandy's Creamery
5:30—Laurel & Hardy
6:00—News, Spts, Wthr.
6:30—Helen O'Connell
6:45—NBC News
7:00—Kit Carson
7:30—Town & Country
8:00—Cavalcade of Sports
8:45—Red Barber
9:00—Blondie
9:30—Life of Riley
10:00—News
10:10—Weather
10:15—Movie
11:30—Sign Off

KCBD-TV Channel 11 — Lubbock

4:30—Roy Rogers
5:00—Looney Tunes
5:15—Comedy Time
6:00—News, Spts. Wthr.
6:15—Here's Howell
6:30—Science Fiction
7:00—People's Choice
7:30—High-Low
8:00—Lux Theatre
9:00—Best of Groucho
9:30—Dragnet
10:00—Date Line Europe
10:30—News, Wthr, Spts
10:50—Movie

FRIDAY

7:00—Today
8:00—Home
9:30—The Price is Right
9:30—Truth or Consequences
10:00—Tic Tac Dough
10:30—It Could be You
11:00—Tex and Jinx
11:30—Club 60
12:30—Bride & Groom
1:00—NBC Matinee
2:00—Queen for a Day
2:45—Modern Romances
6:00—News, Spts, Wthr.
6:15—Here's Howell
6:30—Jim Bowie
7:00—On Trail—Joseph Cot
7:30—Big Moment
8:00—Cavalcade of Sports
8:45—Red Barber
9:00—Blondie
9:30—O'Henry Playhouse
10:00—Overseas Adventure
10:30—News, Wthr, Spts
10:50—Movie

KPAR-TV Channel 12 — Sweetwater

4:30—Willy
5:00—Looney Tunes
5:15—Comedy Theatre
5:45—Looney Tunes
6:00—News, Wthr., Spts
6:15—Doug Edwards
6:30—Susie
7:00—Town & Country
7:15—Country Time U.S.A
7:20—Climax
8:30—Grand Ole Opry
9:00—Code Three
9:30 Playhouse "90"
11:00—News, Wthr, Spts
11:30—Chicago Wrestling
12:30—Signoff

FRIDAY

6:55 Sign On
7:00—Captain Kangaroo
7:45—CBS News
7:55—Local News
8:00—Gary Moore
9:30—Strike it Rich
10:00—Valiant Lady
10:15—Love of Life
10:30—Search for Tomorrow
10:45—Demonstration Day
11:00—Network News
11:10—Stand & be Counted
11:30—As the World Turns
12:00—Our Miss Brooks
12:30—Noon News
12:45—Houseparty
1:00—The Big Payoff
1:30—Bob Crosby
2:00—Brighter Day
2:15—Secret Storm
2:30—Edge of Night
3:00—Jimmy Dean
3:30—Play of the Week
4:00—Home Fair
4:30—Willy
5:00—Looney Tunes
5:15—Comedy Theatre
5:45—Doug Edwards
6:30—Beat The Clock
7:00—Disneyland
8:00—West Point
8:30—The Tracers
9:00—Undercurrent
9:30—Panomime Quiz
10:00—Talent Scouts
10:30—News, Wthr., Fea.,
11:00—Movie
12:00—Sign Off

KDUB-TV Channel 13 — Lubbock

4:30—Willy
5:00—Looney Tunes
5:15—Comedy Theatre
5:35—Watch The Birdie
5:45—Looney Tunes
6:00—News, Wthr, Spts
6:15—Doug Edwards
6:30—Which—Birds
7:00—Dough Jimmy
7:30—Climax
8:30—State Trooper
9:00—The Tracers
9:30—Playhouse "90"
11:00—News, Spts, Wthr
11:30—Chicago Wrestling

FRIDAY

6:55—Sign On
7:00—Captain Kangaroo
7:45—CBS News
7:55—Local News
8:00—Gary Moore
9:30—Strike it Rich
10:00—Valiant Lady
10:15—Love of Life
10:30—Search for Tomorrow
10:45—Demonstration Day
11:00—Network News
11:10—Stand & be Counted
11:30—As the World Turns
12:00—Our Miss Brooks
12:30—Noon News
12:45—Houseparty
1:00—The Big Payoff
1:30—Bob Crosby
2:00—Brighter Day
2:15—Secret Storm
2:30—Edge of Night
3:00—Jimmy Dean
3:30—Play of the Week
4:00—Home Fair
4:30—Willy
5:00—Looney Tunes
5:15—Comedy Theatre
5:35—Watch The Birdie
5:45—Looney Tunes
6:00—News, Wthr Spts.
6:15—Doug Edwards
6:30—Beat the Clock
7:00—Mr Adams and Eve
7:30—Susie
8:00—West Point
8:30—Destiny
9:00—Undercurrent
9:30—Pantomime Quiz
10:00—Talent Scouts
10:30—News, Spts Wthr.
11:00—Movie
12:00—Sign Off

Drowns In Stockpond

MARSHALL (AP)—O. G. Roberts, 40, drowned yesterday in a stockpond.

LEGAL NOTICE

Notice of Board of Adjustment Meeting

The Board of Adjustment of the City of Snyder will meet at 7:30 P.M. on the 19th day of August, 1957 at the City Hall, 1516 26th street, in Snyder, Texas, to consider the request of Arthur Watson for a special exception to the City Zoning Ordinance which would permit the building of an Electrical Shop at 312 28th Street in Snyder, same being the West 60 feet of the East 90 feet of Lot 1, Block 11, Grayum and Nelson Addition to the City of Snyder, Scurry County, Texas, same now being in an "R-3" Zone.

Prentice E. Smith
Secretary of Board of Adjustment

LEGAL NOTICE

Certificate No. 635 Company No. A-346

Board of Insurance Commissioners of the State of Texas
Austin, Texas, May 29, 1957

TO WHOM IT MAY CONCERN:

THIS IS TO CERTIFY THAT FORTUNE LIFE INSURANCE COMPANY, ABILENE, AS has accompanied sworn statement complied with the laws of Texas as conditions precedent to its doing business in this State, and I have issued to said Company a Certificate of authority from this office entitling it to do business in this State for the year ending May 31, 1958.

Given under my hand and my seal of office at Austin, Texas, the date first above written.

John Osorio
Chairman of the Board.

Rates On Snder Daily News Classified Word Ads:

One day	.05 Per Word
Three days	.12 Per Word
Six days	.18 Per Word
Each day following	.01 increase

15-word minimum rate per insertion

EARNED RATES

Space ads	95c per inch
Three days	85c per inch
Six days	80c per inch

MONTHLY EARNED RATES

For 15 words at 25 issues per month—Total $5.70
Capitals and type large than agate at double.

WORD AD DEADLINE

Weekdays	5 p.m.
For Sundays	11:30 Saturday

RULES

The publishers reserve the right to correctly classify all advertising; to edit any copy deemed objectionable for any reason, and reserve the right to accept advertising only on a cash in advance basis. Some ads are charged to phone owners purely as an accomodation and payment is due immediately upon publication. Some types of ads are not charged under any circumstances but must be strictly cash in advance.

PLANNING YOUR WILL

In planning your will, your lawyer will want to know your true wishes; and then, to help you realize them, he will want to know a few vital facts.

Are you married? Any children or grandchildren? Previously married? Widowed? Your age and those of your beneficiaries? Legal residence? Health?

Why these questions?

You'll have to work out your plan in view of the laws governing death taxes, property laws, and, if you are married, separate and community property.

Age? If you wish to set up trusts in the will, your age and those of your beneficiaries may help you to decide whether, for example, to use capital of the trust fund as well as its income for the beneficiaries.

Your residence? Most important, since state laws govern many items of personal property.

Do you plan to move to another state? If so, consult its laws. Many people who come to Texas from other states should see that their wills conform to and take advantage of our laws.

Some people live half the year in Texas and half elsewhere. If you do, take steps to nail down your claim to reside in one state or another, to avoid needless litigation and possible claims to taxes in both states.

Your health? If possible, have your will drafted while you are in good health and clear minded.

Contests, though relatively rare in Texas, still do take place. In some cases, for example where non-relative inherit, it may be a good idea to give reasons for these bequests in your will and to tell why you may have left some relative out (for instance, where a child has been taken care of by gifts or in other ways).

This column, prepared by the State Bar of Texas, is written to inform — not to advise. No person should ever apply or interpret any law without the aid of an attorney who is fully advised concerning the facts involved, because a slight variance in facts may change the application of the law.

BUSINESS SERVICE
Who Sell What & Where Is He?

BUTANE

—Call Scurry Butane Company 3-3721 for prompt gas delivery Sales & Services, domestic & commercial appliances.

FURNITURE

—Frigidaire refrigerators, washers, Sylvania Television. Also large selection of quality furniture at King & Brown.

ANNOUNCEMENTS A

CARD OF THANKS A-3

AN OPEN LETTER

To the many friends who contributed to our well being, our bodily needs, our pence and consolation, who tried so hard to lessen our sorrow and lighten our burdens in the passing of our loved one. We with hearts overflowing with gratitude, thank you. When troubles comes your way may friends equally sincere attend you.

(s) The Van Sumruld and the Bob White Family

PERSONAL A-5

DOG POISONER

I don't know who poisoned our dog and I am not trying to find out. We all loved our dog, especially our two-year-old baby. She had just as soon to eat after him as not. Think—would you feel guilty if she had? Could you sleep at night?

McKinley Plumbing
220 34th Street

AUTOMOBILES B

AUTOS FOR SALE B-1

1956 Pontiac 4-door Hydramatic. Cheap. See at 317 23rd Street or phone 3-6923 after 5 p.m.

CENTER OF SPORTS CAR SALES AND SERVICE IN WEST TEXAS authorized dealers for Rolls-Royce, Bentley, Jaguar, MG, Austin-Healey, Morris Minor, Triumph, Hillman Huskey Station Wagons, Hillman Minx, Sunbeam. Up to 40 miles per gallon. All body styles. Trade-ins accepted. Stewart's Imported Motors, 413 E. 2nd, Odessa. FE 7-0862.

FOR SALE 1954 Custom four-door Ford. Radio, heater. See 2004 33rd. Phone 3-6

FOR SALE 1957 Dodge, good motor and tires. First near satisfactory offer buys it. Can be seen at 3202 Avenue V.

BUCKLEY

BUSINESS SERVICES D

EXTERMINATORS D-5

EXTERMINATORS
Roaches, Termites. Call Southwestern Aone Termite Control. Work fully Guaranteed. Mack Moore Owner. Phone AM4-8190 P. O. Box 1613, Big Spring, Texas.

EXTERMINATORS
TERMITE, ROACHES & Silver fish. Work guaranteed. Reasonable Rates. Call or Write B. D. Smith, Hermleigh, Tex. Phone 1183.

MISCELLANEOUS D-26

LACY'S CLEANING and pest control service Rugs, carpet, & furniture cleaning. Phone 3-4871.

Cesspool Ceptic tank service. Pierce Mof fett, 1607 28th Street, Snyder, Texas. Dial 3-7179 or 3-5684.

CALL O. C. FLOYD for free estimates on concrete or tile work. Dial 3-7224.

CADDELL'S WASHING MACHINE REPAIR. Pick up and delivery wringer type and automatic. 2508 Ave. I. Phone 3-3333

USED FURNITURE to buy, sell or trade. Call. The Furniture Exchange, 402 27th St. Dial 3-7557.

Call C. R. Agee 3-4355 or 3-3122 for painting, paperhanging, texturing. Free estimates courteous service. All work guaranteed

UPHOLSTERY MART 916 Lubbock Hwy Phone 3-3849. All types of furniture upholstery all grades of materials available

STORM CELLARS No down payments Phone 3-4975, after 5 p.m.

WILL CLEAN out your attic, garage or basement for contents. Phone 3-7531.

EMPLOYMENT E

HELP WANTED MALE E-1

AUTOMOTIVE SALESMAN wanted to sell new and used cars with local General Motors dealer. For information write Box B-5 % Snyder Daily News.

MAKE $20.00 daily. Luminous Nameplates. Free samples. Reeves Company, Attleboro, Mass.

HELP WANTED FEMALE E-2

EXPERIENCED beauty operator wanted. Phone 3-6823.

WANTED: Full time maid. Inquire at the Three-D-Motel.

88,000 Nurses Needed. See ad page 2.

WANTED: Neat and intelligent waitress for all night shift at Chuck Wagon. Call in person.

WOMEN LOVE Avon Cosmetics! Are you enjoying this pleasant personalized service? Please write Jennie Ward, 624 Ridgelea Dr., Big Spring.

HELP WANTED MISC. E-3

PUBLIC RELATIONS WORK
Opening for personable man or woman with car. Hospitalization, bonus, car allowance salary and retirement benefits. Give residents address and telephone number for interview. Write Box D-8 % Snyder Daily News.

COOK WANTED or cafe to lease. Beacon Lodge, phone 3-3571.

POSITION WANTED, M E-5

MOTEL MANAGER
Responsible couple, experienced in maintenance and public relations. Wants to operate motel.
P. O. Box 2
Snyder, Texas

INSTRUCTION F

FINISH HIGH SCHOOL or Grade School at home spare time. Books furnished. Diploma awarded. Start where you left school. Write Columbia School, Box 5061, Lubbock.

FINANCIAL G

PERSONAL LOANS G-2

LOANS
AUTOMOBILE
(Financed & Refinanced)
Boats & Motors
Complete Finance Service
Low Rates
24 To 30 Months Terms
Pinnell Insurance Agency
PHONE 3-3524
1712-25th

WOMAN'S COLUMN H

CHILD CARE H-3

CARE FOR YOUR children day and night. Free transporation. Mrs J C. Beavers 501 25th. Phone 3-3935.

FARMERS EXCHANGE J

FARM EQUIPMENT

POULTRY J-4

880, 101 DeKalb layers in production, eight and ten months old. $1.00 each. Sell part or all. Phone 3-4896.

MERCHANDISE K

BUILDING MATERIAL K-1

PAY CASH and save!

2x4 Precision Cut Studs	$5.95
1x12 Fir Sheating	$7 25
2x4 & 2x6 8-Foot—20 Foot	$7 25
15-Lb. Asphalt Felt (432 feet)	$2.69
Premium Grade Oak flooring 2-ft. & longer	$9.95
4x8 ½" Sheetrock Per Hundred	$4.95
29 Ga. Strong Barn Corrugated Iron	$9.95
2-0x6-8 Mahogany Slab Door	$5 30

VEAZEY CASH LUMBER CO.
1 Mile West On Lamesa Highway
Phone 3-6612

HOUSEHOLD GOODS K-1

ELECTROLUX VACUUM cleaner, fully automatic, parts and supplies, free demonstration, call John Sledge, 3-3355

Deluxe Wardamatic Automatic Washing Machine $149.88
Matching Warddryer $129.88
Save $100. on pair during this sale.
Montgomery Ward Co.
Phone 3-3566

FOR SALE: 9x6 Kenmore automatic washer, used three months. See at 210 32nd.

MUSICAL INSTRUMENTS K-3

PIANOS
Mason & Hamlin
Story & Clark Guarantees
WURLITZER ORGANS
BAND INSTRUMENTS
McCREIGHT MUSIC COMPANY
905 E. Broadway—Phone BE 4-4733
Sweetwater, Texas

SPORTING GOODS K-8

FOR SALE 14' Kit (wood) boat. Practically new. Bargain at $100.00. 3809 Galveston Avenue, (Humble Camp) Phone 3-6123.

FOR SALE: Snooker table, "Q" stick and balls. Call 3-5775.

MISCELLANEOUS K-11

SEE GILES for new and used furniture. We buy and sell. 2012 Avenue S. Phone 3-6552.

TV WHOLESALE
SERVICE CALLS NIGHT OR DAYS $3.50
Cost plus $50.00. On all makes of TV. Parts and service free for 90 days. Towers, Poles, Antennas, at large discount. Easy terms. Call Us Before You Buy.
Ph. 3-3509—210 - 32nd.

FOR SALE: TV antenna and tower. Contact C. L. Glenn, B&H Well Service.

FOR SALE: 2-piece green living room suite, $35. Coffee table $10. Telescope pole. Fenco antenna, rotor and wires, used 6 months, $60. Clean 1946 Ford Tudor, runs good, $135. 3204 Avenue B. Phone 3-4889.

FOR USED furniture upholstering and repairing see Nichols Furniture. Buy, Sell, Trade. 2204-25th. Ph. 3-5342.

FOR SALE, good practice piano, $65.00. 17 inch T.V. $25.00. 1004 26th. Phone 3-5150.

FOR SALE—2-room house, 1950 Buick, 25 gallon butane bottle, $450.00 Ave. R and Taylor. Greenhill.

TRAILER HOUSES K-16

TRAVELITE VACATION trailer, butane stove and light, ice box. Extra clean. A bargain $550.00. Joe Roemisch, Hermleigh.

RENTALS L

BEDROOMS L-1

NICE FRONT bedroom in home of couple for rent. Phone 3-3210.

FURNISHED APTS. L-3

FURNISHED MODERN three room duplex apartment. Childers Apartments. Ave R & Smith. Greenhill addition. Phone 3-3220.

Bar-V-Motel, near School, furnished apartments, motel rooms, air conditioned, and telephones. Reasonable rates. 3-3543.

EXTRA NICE furnished apartments for families, couples, and single men. Only three minutes West of Square. Lamesa Highway 180. Maid service, garages, and refrigerated air. Phone 3-6692. The Sky line Motel.

PRIVATE TWO ROOM & bath apts seperate houses, also one in four family apt. All air conditioned. Bills paid, $50.00 a month or $25 every two weeks. Apply 2201 Ave. E.

NICE REMODELED
1 & 2 room apartments. Modern, all bills paid. Want permanent renters and chrisuan people.
RIG MOTEL
Phone 3-4005

FURNISHED APARTMENT, nice concrete block building. Bills paid. Thorton Apartments. Merrill Avenue. Boothland Addition 3-6706

TWO ROOM furnished apartment, air conditioned, private bath and garage. Couple only. No pets. Apply in person, 1308 30th Street. Phone 3-6146.

FOR RENT: Two room furnished apartment. Two blocks of shopping center. 1500 23rd. Phone 3-7684.

FURNISHED APARTMENTS: Private bath, air conditioned, near school. 1207 26th Street.

FOR RENT: A nice three-room and bath furnished duplex apartment. Air conditioned. No pets. 2004 Ave. M.

FURNISHED & UNFURNISHED APARTMENTS
One and Two Bedrooms
1. All utilities paid
2. Newly Redecorated
3. One block shopping center
5 Catering to Singles & Couple
BILTMORE APT'S
2702 Avenue E Dial 3-9102

TWO - BEDROOM furnished apartment. 607 32nd Street. $50.00 a month. Ph. 3-7034.

TWO-ROOM furnished apartment, air conditioned, private bath and garage. Couple only. No pets. Apply in person, 1308 30th Street. Phone 3-6146.

FOR COUPLES: Clean furnished apartments. Bill's paid. $15.00 a month. 2011 Peyton Ave. Phone 3-6805.

Everybody Reads The Classified Ads — You Are!

Snyder Finance
$5 TO $50
Personal Salary LOANS
PAWN LOANS
On Select Articles
2401 Ave. S Phone 3-6335

RENTALS L

UNFURNISHED APTS. L-4

FOR RENT
One and two bedroom unfurnished apartments. Four blocks from square, two blocks from Furr's Food Store.
1705 Avenue O Phone 3-5174

UNFURNISHED APT. FOR RENT. 202½ 31st St. Call 3-6264 or 3-5441.

FURNISHED HOUSES L-5

2 room, furnished house. Private bath, bills paid, $9 week. 2205 West 21st St. Phone 3-3845.

NEWLY DECORATED two-bedroom furnished house. No children, no pets. See at 3007 40th Street.

THREE-ROOM furnished house. Bendix washer. Bills paid. 1511 Avenue R. J. A. Woods, phone 3-3629.

FURNISHED TWO-ROOM house. Real nice. One block west of Piggly Wiggly. Block No. 2400. See at 2412 21st Street, or dial 3-3729.

UNFURNISHED HOUSES L-6

THREE ROOM unfurnished house for rent. 2501 27th Street. Phone 3-5284.

THREE ROOM unfurnished house. Call 3-7102.

FOR RENT: Unfurnished house. Four rooms and bath. 2703 Avenue F. Phone 3-3022.

MISC. FOR RENT L-7

RENTALS
2 bedroom furnished and unfurnished apartments. Air conditioned and garage.
2 room and 3 room efficiency apartments. Air conditioned.
JACK & JACK REALTY
1921 26th Phone 3-3452

ATTRACTIVE 2-bedroom duplex apartment. Furnished and unfurnished. Garages and air conditioned. Dial 3-6306.

HOTELS & MOTELS L-12

WORKING MEN! Room for two $6.50 each per week. Individual innerspring mattress. 2305 26th Street. Hotel Duke.

REAL ESTATE M

BUSINESS PROPERTY M-1

FOR SALE: Major Service Station. $3,000 to $3,500 to handle. Write Box A-1, in care Snyder Daily News.

HOUSES FOR SALE M-2

FOR SALE by owner equity in three bedroom house across from high school. 4002 Austin Avenue.

BEAUTIFUL ODESSA HOME
With the finest furniture, an investment of over $36,000 that owner will sacrifice! Three bedroom, two baths, double car port and best location. Take trade on Snyder property.
Phone owner 3-9246

FOR SALE: By Owner. $550.00 for equity in nice 2-bedroom home at 3704 Noble Drive. Call PO 2-3132 Lubbock for Jimmy R. Gardner or 3-7222 Snyder.

CHOICE FHA HOMES
208 36th Place — Immediate Possession—This lovely NEW 2 Bedroom Home. Just 3 Blocks from East Elementary School and in restricted area with other new homes. A Real buy for some lucky purchaser. Only $900.00 down plus closing costs of $350.00. Monthly Payments $69.00.

2308 - 21st Street — Just starting this new three bedroom Home. We challenge you to find a nicer home for the money. $11,350.00 sales price with down payment of $1150.00 plus closing costs of $350.00. Buy this home and the children can walk 3 blocks to High School on September 1st.

SCOTT & SCOTT REALTY CO.
BIG SPRING HIGHWAY
DIAL 3-6306 or 3-6307

BELMONT HEIGHTS
Nice two bedrooms home on large lot, with monthly payment of only $55.00. Down payment $4250.00
"Don't wait — we seell em."
H & H DEVELOPMENT CO.
503 E. Highway
Dial 3-4451

REAL ESTATE M

HOUSES FOR SALE M-2

404-29th Street
Nice 2 bedroom with attached garage. Good condition, nice yard. A real neat home,
Equity $1250.00
$48.00 montly payment.
Will also sell Furniture on terms.

THREE BEDROOMS
2906 Avenue T
Older three bedroom home in old West Snyder.
Total price $8500.00

709-27th Street
Two bedroom home. Near school, Fenced back yard. Carport.
Price $6350.00
Equity $1000.00
Monthly payments $58.80
11 year loan

For further information call
3-3452 3-6928
JACK & JACK REALTY

$600.00
Will move you into this Three bedroom new home if you are eligible for GI Loan. On paved street, with attached garage. Has garbage disposal and dishwasher, with bath and half. Ready for occupancy within next ten days.

INVESTMENT PROPERTIES
Three-two bedroom furnished apartments on large lot 150 x 150—on pavement near shopping center. Present rental $240.00 per month.

TO BUILD OR BUY
SEE
PINNELL REALTY CO.
1712 - 25th
Dial 3-3524 3-6556

FOR SALE: Three bedroom house located between two schools. For information call 3-6716, 2700 Avenue M.

LOTS FOR SALE M-4

LOTS
Lots For Sale And Listings On Your Unsold Lots.
Corner of Moncreif & Clairemont Hwy. Bootheland Edition. Phone 3-3864.

RESIDENTIAL LOT on 34th Street, near East Elementary, 50' x 150'. Phone 3-6228 after 5:30 p.m.

LOANS-OIL ROYALTIES M-9

Will Buy
SACROC
Royalty
Hugh Boren, Jr.
2501 Ave. S Phone 3-3651

For expert craftsmanship..

Call on our factory-trained mechanics!

Save time and expensive labor costs by bringing your car to our service department. Our Service Craftsmen will locate your trouble quickly and efficiently—and make necessary repairs at the least possible cost. Any make, any model, we service them all!

Chieftain Pontiac
811 25th. Dial 3-3421

SPECIAL
Complete House Full Of All New Furniture. (20 Pieces) Special This Week For
$749.95
Reg. $1012.60 Value
Easy Terms To Suite Your Budget
Snyder Furniture Co.
Big Spring Hwy. Dial 3-5259

$ S&H $$$ S&H $
S&H $$$ S&H $$$ S&H $$$

HE NEEDS PRACTICE

Newly Named Ambassador Has Trouble With Names

WASHINGTON (AP) — If Maxwell H. Gluck ever appears again before a congressional committee, you can bet he'll prime himself in advance with all necessary answers.

Gluck is a self-made millionaire businessman newly named as the American ambassador to Ceylon.

He was shoved, suddenly and unwillingly, into the capital spotlight this week when it was disclosed that he couldn't name the Prime Minister (Solomon Bandaranaike) of the country in which he was to represent the United States.

Obviously upset, he sought to explain belatedly to reporters yesterday that he actually knew the Prime Minister's name all along when he was asked before the Senate Foreign Relations Committee July 2.

But, because he wasn't sure how to pronounce it, he told senators the name "is a bit unfamiliar" and that "I cannot call it off." He can pronounce it now, he added.

Gluck shook his head as he pondered the fireworks that have exploded since the Washington Post and Times Herald published some of the questions asked him and his answers.

Nothing like this unhappy affair ever happened to him in the business world, he said.

Some Democratic congressmen strongly denounced his appointment. It even prompted a news conference question yesterday to President Eisenhower. Eisenhower heatedly told reporters that Gluck's $26,500 in contributions to the Republican party last year had nothing whatever to do with the appointment.

But Gluck, whose appointment already has been confirmed by the Senate, has no intention of giving up the post. He will be accompanied to Ceylon by his wife, the former Muriel Schlesinger of New York City. They have no children.

Gluck, a 57-year-old Texas-born Republican, has an impressive business background. In the depression days of 1930 he started a store in Olean, N.Y., to sell women's wear.

By hard work he built it up into a chain of 150 stores, known as the Darling Stores, which now operate in 27 states. His shops gross some 40 million dollars a year. He has extensive real estate holdings in California, New York, West Virginia, Kentucky, Utah and Pennsylvania.

IN TRAINING — Army Pvt. Wayne L. Floyd, 22, above whose wife, Elouise, and parents, Mr. and Mrs. Marion B. Floyd, live at 1412 Avenue S, is receiveng eight weeks of basic combat training with the 1st Armored Div. at Fort Polk, La. In civilian life, Floyd was employed by the B&B Construction Co. in Snyder.

Nebraskan Rides Runaway Truck

UNIONTOWN, Pa. (AP)—A truck driver who skillfully drove his brakeless vehicle at an 85 miles an hour down a curving mountain road without denting a fender said today he's mighty lucky to be alive.

State Trooper Reu Silbaugh, a man with nerves to match those of Glenn Switzer of Fairmont, Neb., agreed with Switzer. So did nearly a score of motorists who scattered out of the path of the truck, carrying 40,000 pounds of sugar from Baltimore to Chicago.

Switzer, 28, had just started to descend the three-mile Summit Mountain hill on Route 40 when his clutch failed. Then his brakes failed. By this time, he said, he was "really rollin'."

Just then, Trooper Silbaugh came along on routine patrol—in the opposite lane of traffic. He quickly swung his car around, sped past Switzer's rolling truck and kept his siren roaring. Motorists scattered.

"I was thinking about jumping a couple of times but then I looked at the speedometer," Switzer related. "The last time I looked I was rocking along about 85 miles an hour and I just said to myself: "'Man, you're crazy if you jump.' So I decided to ride her out."

Trooper Silbaugh breezed into the little community of Hopwood at the bottom of the hill and had everyone out of the way when the tractor-trailer roared into town.

"I had brushed my truck against the hillside a couple of times and slowed her down to about 70 miles an hour," Switzer said. "When I got into Hopwood there was a little grade and that slowed me up. Then I saw a muddy path alongside of the road and I just pulled over and stopped."

Switzer, father of five children, collapsed and was treated for shock.

"Hell, I was sacred, but I'll be driving my truck again," he said. "Nothing like this ever happened before. The trooper told me I was damn lucky and I agree. That guy did a wonderful job in clearing the path for me."

Bigamist Sentenced

HOUSTON (AP)—A truck driver was sentenced to two years in prison yesterday after pleading guilty to a charge of bigamy. Judge Ed Duggan sentenced Billy Jacobs, 22, of Arazon, Ga., after he admitted marrying Mrs. Doris Jeanette Nuff, 41, in December. Jacobs said he earlier married Glenna Jacobs, in College Park, Ga., and had not received a divorce.

Dies Of Snake Bite

MERIDIAN, Tex. (AP) — Johnny Hruska, son of Mr. and Mrs. John Hruska, Whitney died yesterday after he suffered a rattlesnake bite at his home Tuesday.

Member Texas Optometric Association
Drs. Blum and Nesbit
OPTOMETRISTS
1825 25th. St.
Phone 3-3992

SAYS WINNIE

Revision Needed In UN Charter

LONDON (AP) — Sir Winston Churchill called last night for revision of the U.N. Charter to trim the power of small nations in the world organization.

Britain's elder statesman told the closing banquet of the American Bar Assn. convention: "It is anomalous that the vote or prejudice of any small country should affect events involving populations many times its own numbers and affect them as momentary self-advantage may direct."

Churchill said new members have swollen the General Assembly to 81 members at the same time great power disputes have thrown increasing responsibility on the Assembly.

"I do not want tonight to suggest an elaborate new charter for the U.N.," the former Prime Minister said. "But I think we can all agree that its present conception is imperfect and must be improved."

Churchill said the United Nations has failed in many cases, citing Hungary particularly. He agreed with Prime Minister Robert Menzies of Australia that justice is not being achieved in the United Nations.

"It is certain that if the Assembly continues to take its decisions on grounds of enmity, opportunism or mere jealousy and petulance, the whole structure may be brought to nothing," he declared.

With three U.S. Supreme Court justices present, Sir Winston said the "Supreme Court in America has often been the guardian and upmolder of American liberty. Long may it continue to thrive."

Churchill's words had all the earmarks of a rebuke to the bar association's committee on communism, which on June 25 called for legislation to "overcome the effect of recent Supreme Court decisions" which the committee said constituted overzealous protection of "theoretical individual rights."

Sir Winston reminded the association that during its convention it had dedicated a monument to the Magna Carta and said: "It has often been pointed out the 5th and 14th amendments of the American Constitution are an echo of the Magna Carta. . . .

"National governments may indeed obtain sweeping emergency powers for the sake of protecting the community in times of war or other peril. These will temporarily curtail or suspend the freedom of ordinary men and women, but special powers must be granted by the elected representatives of those same people by Congress or by Parliament, as the case may be.

"They do not belong to the state or government as a right. Their exercise needs vigilant scrutiny, and their grant may be swiftly withdrawn."

Segregation In Marshall To Continue

JEFFERSON (AP)—Federal Judge Lamar Cecil yesterday denied a temporary injunction which sought to prohibit segregation at the city swimming pool in Marshall.

"I feel sure that there can be no proper defense by Marshall officials in a trial on merits but that for the present the danger of violence outweighs the damage to the plaintiff and others of his race," he said.

Judge Cecil scheduled the case for trial Nov. 4.

The injunction petition was filed on behalf of Titus Edwards of Marshall. The plaintiff testified he was denied admittance to the pool because of his race on June 4.

Police Chief C. M. Ezell of Marshall told the judge he thought violence might result if Negroes were allowed to use the pool.

Judge Cecil said Edwards' attorneys had failed to prove irreparable damage.

"I would as soon be hurt or killed myself as to sign an order which might result in someone else being hurt or killed," he said.

Boy Almost Shot In Face

HOUSTON (AP)—A messenger boy was almost shot in the face by a gunman who robbed a Western Union office yesterday. The boy kicked at the gun he thought was a toy as the gunman walked past him.

Mary Luna, 19, suffered a facial powder burn when the gunman shot at him.

The crew cut, unshaven thug walked into the rear entrance of the office and said "This is a hold-up" at Mrs. Alice Hoy, 23, a clerk. Waving his gun, he ordered six office employes to huddle behind the counter, then snatched a key from one and opened the cash drawer.

When the gunman fled from the office with less than $50, a figure set by police, he was chased by Cecil Jackson but escaped.

Oak Cliff Drowning

DALLAS (AP) — Jim Davis, 13, drowned yesterday in a small lake in Oak Cliff. Apparently he stepped off an underwater ledge into water about 10 feet deep, firemen said.

Reports Made By Kiwanians

Monthly committee reports were compiled at Wednesday's luncheon meeting of the Snyder Kiwanis Club in the Hilander.

The club also heard a report on last Monday's survey meeting in connection with a proposed junior college project, and other members of the Kiwanis Club were urged attend the citizen's committee Friday night.

Bill Brown was appointed to serve as the Snyder club's representative on a divisional committee to select a candidate for 1958 lieutenant governor.

A delegation of Kiwanians, headed by Lt. Gove. Frank W. Wilson, visited the Snyder club at the luncheon. Wilson is a former member of the Snyder Club.

WAYNE BOREN CLYDE HALL
Snyder Insurance Agency
COMPLETE INSURANCE SERVICE
1820 - 26th Street
P. O. Box 527
Phone 3-3163
Snyder, Texas

McDONALD'S
August WHITE Sale!

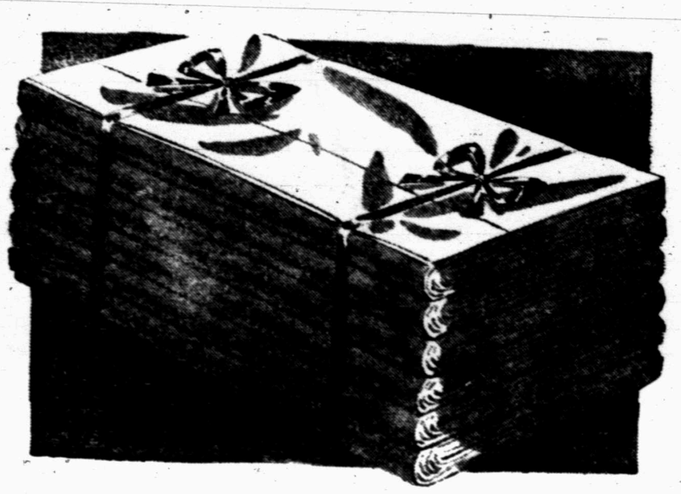

McDONALD'S OWN MONEY BAK BRAND
BLEACHED SHEETS
Replenish Your Sheet Supply With These Budget Priced Sheets

72 x 108 or Twin Fitted	81 x 108 or Double Fitted	81 x 99	Cases
$1.74	$1.84	$1.74	39c

Now is the time to check the condition of your sheets and cases. If your supply is running low or if your sheets are getting worn and thin, this your chance to renew your supply at a minimum price.
McDonald's Money Bak brand assures you of the lasting quality of these Type 128 muslin sheets.

Tremendous values in famous Doncale sheets
Best Quality Bleached Muslin For These Type 128 Sheets

72 x 108 or Twin Fitted	81 x 108 or Double Fitted	Cases
2.14	2.34	59c

You'll want some of these for your home and some for gifts. They are of the very finest quality muslin for long lasting beauty and service. The cases are a generous 42" x 38½" size. Don't miss this chance to save!

COLORED SHEETS

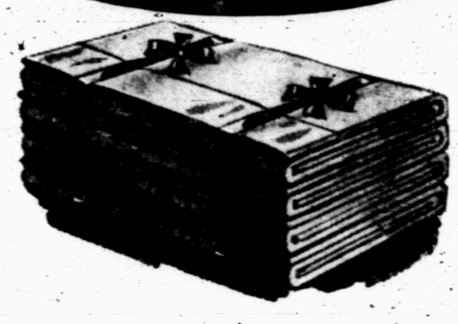

*Chemstrand's Acrylic fiber

Beautiful Pastel Shades
Rose, Blue, Green, Yellow, Lilac
72 x 108 or Twin Fitted 2.14 81 x 108 or Double Fitted 2.34
Here are colors to delight the eye, and prices to delight the budget! You'll brighten up your bedrooms with sheets tuned to blend in with the color scheme. Colored cases, 42" x 36", 49c

Fitted Mattress Pads
McDONALD'S DONCREST LABEL
39" x 76" 3.44 54" x 76" 4.44
Don't worry any more about mattress pads that pull and slide. Now you can have a fitted pad that will stay put, at an amazingly low price! They are fully Sanforized. Double box stitched.

Luxurious, yet fully washable!
Acrilan Filled Comforts
And what a low price! 6.99
This comfort beauty is truly practical. It is 72" x 84" of quilted French crepe. The [illegible] and [illegible] is a cool [illegible] solid color. 100% Virgin Acrilan filling. Pink, white, blue, or yellow.

Introductory Offer On Lovely
New Lurex Stripe Towels
Stock up now for home and gifts
22 x 44 Towel 77c
16 x 26 Towel ... 47c
12 x 12 Cloth ... 27c
You'll love the soft pastel shades of these towels, and the added spark of Lurex stripes. In colors to harmonize perfectly with your bath room. Blush pink, Turquoise, Ice blue, and Sunglo. Special low price.

Foam Rubber Pillows
$4.98 Value Now 3.99
Easy lies the head on a Money Bak Texfoam pillow. No bumps or lumps, and no allergy inciting feathers! With white zipper cover.

Tea Towels
Jumbo 4 For $1
These are jumbo tea towels, 36" x 36". They are extra heavy weight, bleached.

USE McDONALD'S LAY-A-WAY
Make A Small Deposit On Your Selection Now And Save!