The Midland Reporter-Telegram

DIAL 682-5311, P.O. Box 1650, MIDLAND, TEXAS

Vol. 50, No. 156, Daily 15¢, Sunday 35¢

35 CENTS

SUNDAY, AUGUST 13, 1978

144 PAGES, 11 SECTIONS

Priests, pilgrims, premiers gather for Pope's funeral

By VICTOR L. SIMPSON

VATICAN CITY (AP) — In the sadness and joy of ancient liturgy, the Roman Catholic Church bid farewell Saturday to Pope Paul VI, "a great spirit."

On the steps of St. Peter's Basilica, 104 red-robed cardinals chanted a funeral mass and then the body, escorted by a handful of relatives and church officials, was taken to the grottos beneath the church and interred in a simple grave — the "true earth" where Paul had asked to be put to rest.

The quiet burial followed an open-air service attended by some 100,000 persons, according to Vatican press officials, including princes and premiers, pilgrims, priests, tourists, housewives and workers.

Television cameras in St. Peter's Square, the vast plaza where Paul was crowned pope 15 years ago, beamed the Mass to millions of viewers in 49 countries, including Communist Poland and Hungary. The burial, as the sun set behind the dome of the largest church in Christendom, marked the beginning of nine days of official mourning.

But the basic ceremony was the same as would be conducted for any of the world's 700 million Catholics. In a handwritten testament released the day before, the pontiff had asked for as simple a funeral as possible.

Carlo Confalonieri, 85-year-old dean of the College of Cardinals, led the service. The church has 130 cardinals, but 26 were unable to attend the Mass for various reaons.

In a homily delivered in Italian, Confalonieri eulogized "the holiness" of Paul, whose travels the cardinal said "brought one surprise after another to the various continents so that the living presence of the Holy Father and his ministry was everywhere, beginning with the Holy Land, the birthplace of Jesus."

Confalonieri praised Paul as "a great spirit, of keen intelligence, a heart filled with goodness which was opened to all the spiritual needs of his children...a voice speaking out in defense of truth and justice, condemning violence in every form, upholding the rights of peace, indeed a true prince of peace."

The service began with a procession to transfer the cypress coffin from inside the basilica to the marble steps in front of the church. The coffin was laid on the steps, feet toward the crowd, near an outdoor altar.

Twelve throne-bearers carried the coffin to the steps on their shoulders, an open Book of the Gospel was placed on it and a white candle, signifying eternal life, burned alongside.

The Mass began with the singing of an entry hymn from Psalm 64 "Te Decet."

"A hymn, O God, becometh thee in Zion: and a vow shall be paid to thee in Jerusalem...."

The Sistine Chapel choir and seminarians sang psalms associated with the funeral Mass, including Gregorian chants, some of the oldest church music. One hundred-fifty priests gave holy communion.

Funeral prayers were said after the Mass by Cardinal Ugo Poletti.

Other prayers were recited in Arabic and Aramaic, the language spoken by Christ and his disciples and by the Marionite patriarch of Antioch, Antione Pierre Khoraiche.

To the left facing the altar sat priests, bishops and church officials. To the right, dignitaries from 100 countries, including Rosalynn Carter, Sen. Edward M. Kennedy, D-Mass, Gov. Hugh L. Carey of New York, Rep. Robert Giaimo, D-Conn., and U.N. Secretary-General Kurt Waldheim. Mrs. Carter, in a floor-length black formal dress, stood next to Imelda Marcos, wife of the president of the Philippines. Officials from Poland, Hungary and East Germany and a religious delegation from the Soviet Union were also present.

An estimated 7,000 to 8,000 policemen watched over the throng to head off any possible attack by the terrorists who have plagued Italy. Police gave strict instructions to embassies to follow designated motorcade routes.

The body of Pope Paul was brought Wednesday from the papal summer residence at Castel Gandolfo, where the pontiff died at age 80 last Sunday after a heart attack.

More than a half-million people viewed the body in the five days it lay in state, both here and at Castel Gandolfo.

A threat of rain Friday gave way to clear skies for the first open-air funeral for a pope. The outdoor ceremony was arranged to allow as large attendance as possible, as was done at Pope Paul's coronation June 30, 1963.

After the Mass, the pope's throne-bearers carried the cypress coffin back inside the basilica to be placed inside coffins of oak and lead, weighing a total of 1,760 pounds.

Only a few relatives, Confalonieri, Cardinal Jean Villot, who is the pope's chamberlain, and a few other cardinals were selected to attend the burial.

The cypress coffin was opened for the last time to cover the body with a white veil. The pope was dressed in red robes and red shoes with a white miter.

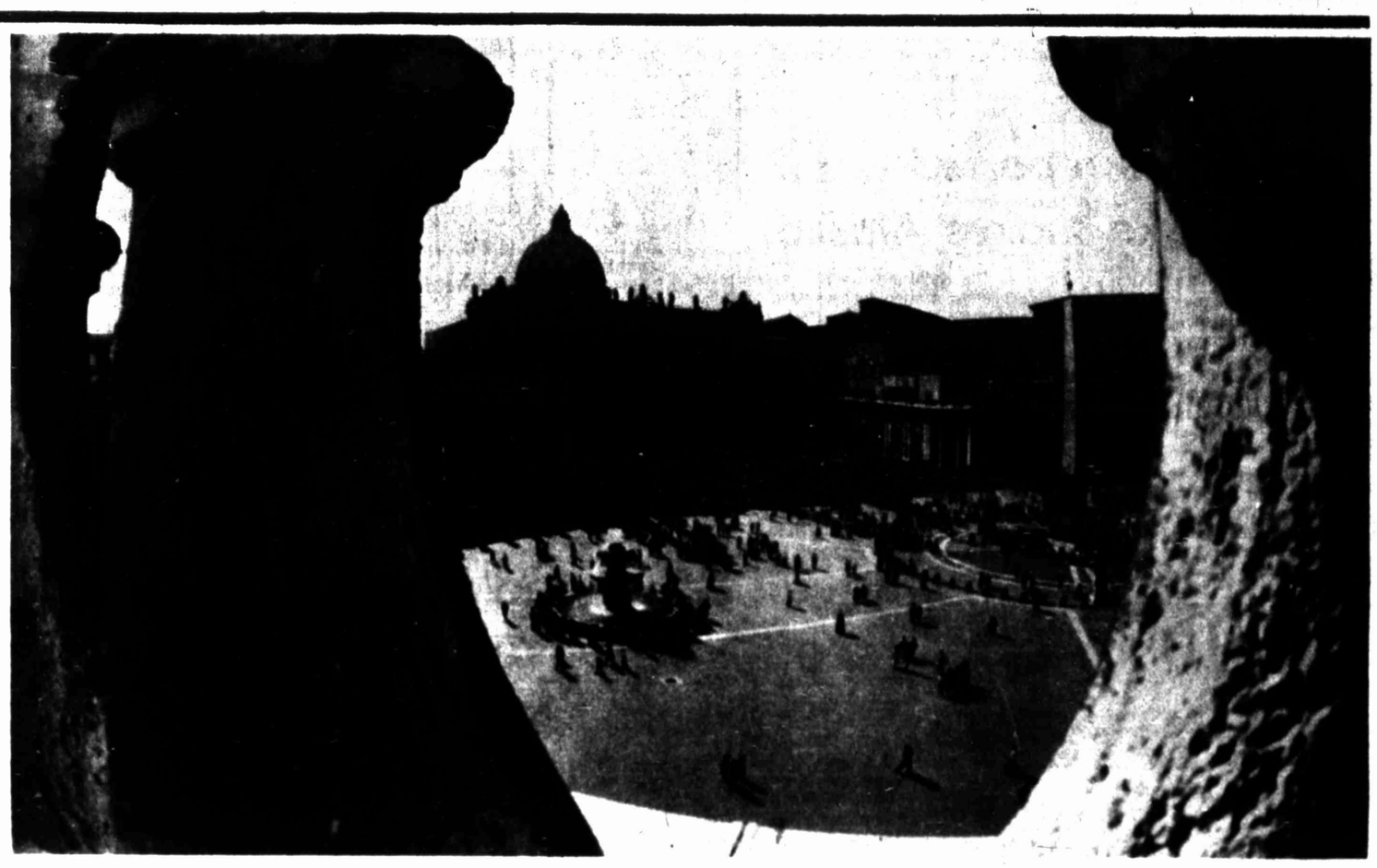

A crowd of world dignitaries, Catholic peasants and representatives of the majority of the world's nations gathered in St. Peter's Square Saturday evening for the funeral of Pope Paul VI. The square is seen from atop the Bernini colonnades. (AP Laserphoto)

Opposition expected at hearing

By JIM STEINBERG

Heavy opposition from representatives of more than 20 cities — including Midland — is expected in Austin Tuesday when testimony begins on the Texas Electric Service Co.'s request for a 24.4 percent system-wide increase in revenue.

Testimony before the Public Utilities Commission concerning the $110 million rate hike request is expected to extend over a period of nearly two weeks. Company officials have said this rate increase — which follows by less than one year a previous appearance by TESCO before the board to request a $79 million rate hike — is needed to continue construction of new generating plants which use fuels other than natural gas and oil."

"We are not trying to fight what they are trying to do (convert to lignite coal and nuclear powered plants). Everybody knows they have to convert. But we do question whether they need the dollars they say they do to undertake this conversion," said Midland City Attorney Joe Nuessle, who will be in Austin this week to assist in the cross-examination of TESCO witnesses.

"They say they need $110 million to carry out this task, but our experts, who we feel are as equally qualified and competent as theirs, say they only need $20 million," said Nuessle.

"A state law puts the city into a regulatory posture, and all we are doing by opposing this rate increase is fulfilling an obligaion to the people of this city. From our information, it seems like they could accomplish the conversion task with less dollars," he added.

Although the hearings next week officially affect only rural areas (TESCO customers served outside the jurisdiction of any city), Nuessle said that because the PUC is committed to uniform system-wide rates, the rates set as a result of these hearings will in effect determine rates for Midland customers and all others in the district.

In testimony prefiled with the commission, TESCO President Bill Marquardt said the "company's financial condition has deteriorated significantly in the past 12 months and will continue to decline in 1978, even after the full effect of the last rate increase is considered," he said.

"If we are to provide reliable and economical electric service in the years ahead, this decline must not only be arrested, but our financial condition must be improved."

Following hearings in September 1977, the PUC commissioners pared a TESCO request for a 23.6 percent rate hike to 13.2 percent, just .1 percent above their staff recommendations. Those rates went into effect in December.

"Basically we are seeing the same rate case as we saw last year," said PUC Commissioner Al Erwin. "The only real difference is that there has been the addition of the new construction coming on line since the last rate hearing.

"The PUC encourages the intervention of cities in these cases. They are a great help in making our decision. Generally the staff (of the PUC) and the cities are pretty close in their recommendations," Erwin noted, adding that this time the PUC staff was recommending a $37-million increase.

Marquardt said in the prefiled statement that the company's last increase was totally inadequate to handle the significant increases in new plant construction due to "inflation and expenditures necessary to comply with new regulatory laws."

"We now estimate that at least $1 out of every $5 of new plant costs is just to install pollution control equipment in order to comply with present government regulations," he said.

Marquardt's statement maintains that TESCO's fuel-changing program has saved customers millions of dollars since 1971, when the first lignite unit was placed in service.

"In 1977 alone, if the company had produced the same amount of electricity with market-price gas instead of lignite, the customer would have had to pay an additional $48 million over and above the existing costs."

According to literature from TESCO, the requested increase would boost a present bill of $30 to 38.33.

(Continued on Page 4A)

Tall City's construction boom tallies tall costs

By LANA CUNNINGHAM

It's the old law of supply and demand, say some of those in the know.

When the demand for a product goes up, so does the price. When the demand drops, prices follow.

This old law apparently applies to building costs in Midland, which are reported to be higher than those in most other West Texas cities.

Bob Zentner of Chakos, Zentner and Marcum Architects of San Angelo told the Midland City Council last week about the higher costs. Two local builders have since confirmed Zentner's assertion.

The architect made his comments on the building situation while explaining to the council why costs on the new central fire station had escalated 35 percent since January, at which time the estimated cost was $700,000.

By this month, estimated cost of the station had risen to about $935,000, Zentner said.

While inflation accounts for part of the escalating cost, another part can be attributed to the law of supply and demand, he said.

Zenter also said Midland's booming economy has contributed to the higher cost.

"They just don't have enough qualified people to do all the work," Zentner said. "This makes for an overall higher cost of building. They (contractors) don't have to be quite as competitive when there is so much contruction, and this brings the higher cost."

Midland's demand for construction is about 110 percent of what the local builders can handle, according to David T. Leonard, president of HBF Construction, Inc.

Compared to some other West Texas towns, construction in Midland is proceeding at a much more feverish pace, he said.

So far this year, $59 million in building permits have been issued in Midland, compared to $29 million for Odessa and $27 million for San Angelo, Leonard said.

While Odessa's population is considerably more than Midland's unofficially estimated 72,000, San Angelo is in the same rough population cate-

(Continued on Page 4A)

Around Town

Next Sunday, Aug. 20, signals the debut of a new local column for Reporter-Telegram readers, one designed to keep up with the comings, goings and the doings of Midland's active people.

As a people column, that's exactly what "Around Town" will be about.

And it will be broad enough to include news of men and women, as well as the younger set and college students, their honors and activities, house guests and visitors to the Tall City, trips — virtually anything that Midlanders are doing or plan to do, but which normally would not be expanded into a news story.

"Around Town" will appear daily on the first page of the Lifestyle Section and items now are being solicited by that department.

Midland residents with brief news to submit will find it easy to do. Just dial 682-5311, the newspaper's regular number, anytime between 8 a.m. and 5 p.m. Monday through Friday and ask for Lifestyle. Or mail or bring your items to the Lifestyle Department.

Let us have your news. And be watching for "Around Town," The R-T's newest local interest column, beginning next Sunday.

WEATHER

Fair today through Monday. High today and Monday in the mid-90s. Details on Page 4A.

INDEX

The Reporter-Telegram takes a behind-the-scenes look at a gubernatorial campaign. Page 6B.

Business	5C
Classified	1D
Editorial	2B
Entertainment	7B
Lifestyle	1G
Markets	6C
Oil and gas	1C
Obituaries	8A
Peale column	3B
Sports	1E
West Texas Life	1H

Delivery Service 682-5311
Want Ads 682-6222
Other Calls 682-5311

Fifth battle ousts Ozona commissioner

OZONA, Texas (AP) — Sostenes De Hoyos ousted long-time incumbent Jess C. Marley Saturday in the pair's fifth battle at the polls for a county commissioner's seat in Crockett County.

De Hoyos won, 380-348 in the special election. His victory in the Precinct One election was the latest episode in a four-year legal fight over district boundaries criticized on grounds they put almost all the county's Mexican-Americans in the same precinct.

Marley and De Hoyos faced each other in several elections that were challenged on various grounds or which became the subject of lawsuits.

De Hoyos filed suit July 28, 1978, in San Angelo district court after losing one election to Marley. He asked $240,000 damages on grounds that Marley, three other Crockett County officials and Marley's wife conspired to influence the outcome.

District Judge George Thurmond of Del Rio ruled the election invalid and ordered another set for June 3. The June election was never held due to a technicality and was rescheduled for Saturday.

For some Sues, football isn't b-o-r-i-n-g

By PATSY GORDON

Football is big business and it's everywhere, including Midland.

Little Bobby knows from the time he gets his first rubber mini-football and numbered jersey for his birthday that the hand that throws the football also rules the world.

But this is one of the problems of football. Little Bobby got a kicking tee; little Sue got a tea set.

She may get a tennis racket later on and play softball and volleyball in her physical education classes in school, but that early cultural conditioning could hurt her permanently. She may go through life really believing she, a bright female, can never understand the gridiron game.

But Fred Akers, head football coach at The University of Texas, does not believe that just because a person has XX chromosomes instead of XY, she can't understand the meaning of a pro formation, a lateral pass or a veer.

Or that every XY (man) necessarily does.

Akers was in the Tall City Friday at Midland Country Club, offering for women only a seminar called Ladies Football Focus.

While many women may understand the basics of the game of football — such as who has the ball and who's trying to take it away, how a team scores, how many make up a team, what a first down is, etc. — the technical side is confusing. But only because no one bothered to tell them about it, Akers philosophized.

They were never enlightened because if they asked a question the response was always: "You wouldn't understand."

More than 200 women came to the seminar and luncheon to learn.

Sipping mostly diet soft drinks (with a few tea-sippers going distinctly unpenalized), taking lots of notes and asking many questions, the audience was not typically anything. There were young women, middle-aged women and elderly women; there were singles, wives, mothers and grandmothers. There was even a real little Sue who is only a few months old.

During the course of the program, the listeners learned that football jerseys have a seven-way stretch, that a five-yard penalty is assessed a team if a player's chin strap is not fastened properly, that it takes approximately $300-400 to outfit each Longhorn, that a coach can put up to 10 players on the scrimmage line, that all backs — including the quarterback — are eligible to receive a pass and (something a lot of husbands and sports writers may not know) that, in the Longhorn huddle, the tight end is called "Ted," the split end is "Sam" and the flanker is referred to as "Frank."

Akers also emphasized that everything required of the player, whether it be the donning of pads to the knee, thighs, shoulders or hips, is for safety. Even the helmet has new padding that helps to keep the outside contact to the head from reaching the players' skull.

The tenor of the questions asked showed a lot of the women had a good general knowledge of the sport, even though many of the women began their question with, "This is going to sound dumb, but..."

But if the women thought Akers was going to assume a patronizing attitude, they were wrong. Akers answered the simplest and most complex questions in a non-condescending way and then followed up with a diagram on the blackboard.

The seminar didn't fail, but if someone wanted to say it did, it could be blamed on the age-old and asexual problem of there being too little time to accomplish too much. Yet Akers did bridge some of the gaps in time and culture.

One woman said she came not to impress her husband, who, incidentally, is a coach; but because she wanted to understand the complexities of the game. It was not until she was in college that she understood why a team had four downs, she said.

Times are changing, they say, and future Sues may be passing, punting and kicking in the pro leagues. But for now the Sues of today are content just to avoid fall weekends and Monday nights that spell B-O-R-I-N-G.

Administration shows little evidence of mending

By JAMES GERSTENZANG

WASHINGTON (AP) — Four months after President Carter summoned his Cabinet and top aides to a soul-searching summit conference at Camp David, there is little evidence that the troubled administration has mended its ways or that Carter's problems are going away.

But "Hail to the Chief," the regal march informally banished in a show of simplicity in 1977, is back in style as the Carter team tries to build up the "presidential image."

Item: 102 days after his chief spokesman said the Camp David participants tried to critique in detail their problems with the Congress, the president unceremoniously yanked a close friend of House Speaker Thomas P. O'Neill from a high-level job.

Item: Sen. Richard Stone, D-Fla., chairman of the Senate's Middle East subcommittee and a key Carter supporter in Florida, was not invited to a White House meeting to get advance word of the coming Middle East summit conference at Camp David.

Item: AFL-CIO President George Meany, formerly a staunch Carter ally, this week accused the president of not pushing hard enough for legislation overhauling the nation's labor laws. The attack prompted a public rebuke of Meany by Labor Secretary Ray Marshall and strained relations between the administration and big labor.

Item: Members of the House and Senate still complain, as they did more than a year ago, thatlthe White House still has no feel for Capitol Hill politics — the give-and-take needed to win battles on the House and Senate floor, in the committees and in the cloakrooms.

Item: 73 percent of those questioned in an Associated Press-NBC public opinion poll responded that Carter was doing a poor or only fair job.

Item: When Peter Bourne, Carter's drug adviser, found himself on page one after using a patient's pseudonym for a drug prescription, it took three of the president's trusted advisers — two of whom are not memers of his staff — to convince Carter that Bourne had to leave office immediately.

Without such strong advice, one observer said, the White House staff and Carter "would still be arguing about Bourne today."

This isn't to say there have not been changes:

— The president has taken to inviting influential newspaper and broadcast executives and others to small White House dinners.

— He has lobbied harder than ever before to win congressional approval of his civil service reorganization plan.

— His trip to New York City last week was well-orchestrated, offering a view of a president who took on an issue he viewed as unpopular and won.

In general, discussions with elected officials, congressional staff members, appointed members of the administration and lobbyists — many of whom asked to remain unidentified by name because they work closely with the White House — present a picture of an administration that may slowly be recognizing its problems.

"They paid the price for on-the-job training," said Sen. Lloyd M. Bentsen, D-Tex. "Now they're doing a damn sight better."

But, the view persists that the administration, although making progress, is still having difficulties solving its problems.

Despite the Camp David discussions, which were held to review the range of problems facing the administration after 15 months in office, critics say administration officials still fail to follow through on the decisions Carter makes.

"They have a tendency to enuciate the great issues and then they fall down on delivery," one observer said.

They are unable to build support in Congress, and the White House operation itself lacks a strong manager to act as a "central clearinghouse."

The problems Carter encountered when he removed Robert Griffin from the No. 2 spot at the scandal-plagued General Services Administration, despite Griffin's close friendship with O'Neill, have already taken on the aura of a classic case of how not to operate in Washington.

O'Neill and Carter have moved "from friends to allies to co-belligerents," said one official close to the Carter White House. "By the 39th time Carter stepped on O'Neill's foot, O'Neill said, 'Let me just keep my feet away from you.'"

So, the official said, the administration is "becoming less and less relevant in the decision-making process" on Capitol Hill.

Of course, such developments do not help Carter win friends and influence people on Capitol Hill, where he could desperately use O'Neill's support to win enactment of the administration's legislative program.

The speaker's chief aide, at the height of O'Neill's recent differences with Carter, refused to discuss the problems in the crucial relationship between president and speaker, saying: "All we could get into would be horror stories."

And a member of the House Democratic leadership commented: "You don't go around gratuitously jabbing your supporters in the eye."

SELL 'EM
WITH A WANT AD!
DIAL 682-6222

No injuries reported when earthquake shakes Alaska

PALMER, Alaska (AP) — An earthquake with a magnitude of 4.4 on the Richter scale shook south-central Alaska on Saturday, officials at the Palmer Observatory reported.

Spokesman Bob Epley said the quake's epicenter was about 80 miles north of Anchorage in the Talkeetna Mountains.

Epley said citizens reported feeling the tremor in Anchorage, Big Lake, Palmer and Wasilla.

There were no reports of injuries or damage, however.

The Richter scale is a measure of ground motion as recorded on seismographs. Every increase of one number means a tenfold increase in magnitude. Thus a reading of 7.5 reflects an earthquake 10 times stronger than one of 6.5.

An earthquake of 4 on the Richter scale can cause moderate damage in a populated area.

The San Francisco earthquake of 1906, which occurred before the Richter scale was devised, has been estimated at 8.3 on the Ric4hter scale.

FOR SALES ACTION IN A HURRY NOTHING WORKS LIKE A
WANT AD
FOR AN AD-VISOR
Dial 682-6222

BIBLE CALL
TELEPHONE TAPE LIBRARY
DIAL 694-6681
ASK TO HEAR TAPE NO. 1

ANNOUNCING
PRE-KINDERGARTEN CLASSES
BEGINNING SEPT. 5
AGES 3-4
NOW TAKING ENROLLMENT
MONDAY-FRIDAY
9:00 A.M. - 11:30 A.M.
KANDY KANE DAY CARE CENTER
1911 N. GARFIELD 683-7063

SCHOOL NEEDS:

we can suppy:
DICTIONARIES ★
THESAURUSES ★ PLAIN ENGLISH HANDBOOK by Walsh
★ CLIFF NOTES of the classics
The Book Stall
111 N. Colorado 684-6821

Seven convicted in West Texas recently released by governor

Austin Bureau

AUSTIN—Seven persons sent to prison for crimes committed in the West Texas area have been released by Gov. Dolph Briscoe upon the recommendation of the Board of Pardons and Paroles.

E.K. Beardon, convicted Sept. 9, 1974, in Pecos County of cutting a telephone line and Sept. 4, 1974, in Dallas County of theft over $50, was released on a detainer to the county attorney of Schuyler, Nebraska, after serving and earning seven years and eight months of a 10-year sentence.

Douglas Baldwin, convicted Nov. 30, 1976, in Presidio County of possession of more than four ounces of marijuana, and in DeWitt County Nov. 4, 1976, of theft, was paroled to Brown County after serving and earning three years and one month of a five-year sentence.

Ronald J. Caldwell, convicted March 10, 1977, in Howard County of murder, was paroled to Hockley County after serving and earning three years and seven months of a six-year sentence.

Jerry D. Collier, convicted Jan. 6, 1976, in Midland County of robbery by assault and March 3, 1976, in Martin County of theft over $200, was paroled to Uvalde County after serving and earning four years and nine months of a 10-year sentence.

Michael R. Duke, convicted Aug. 26, 1977, in Ector County of burglary of a vehicle with intent to commit theft, was paroled to Tarrant County after serving and earning one year and eight months of a five-year sentence.

Geronimo M. Hignojos, convicted May 28, 1976, in Reeves County of possession of heroin, was paroled to Reeves County after serving and earning three years and 10 months of a seven-year sentence.

Isidro Minjarez, convicted March 3, 1978, in Coke County of theft of cattle, was paroled to Coke County after serving and earning eight months of a two-year sentence.

Miss Briar shoppe

WOODLAND CORDS
by COLLEGE-TOWN

Poly/cotton corduroy...a true sign of fall. And, College-Town fashions it into separates of deep forest green then pairs them with pretties in plaids and bold stripes. A jacket detailed in leather-look vinyl, a matching vinyl belted skirt, a vest that reverses from a plaid to a solid, a double pleated pant and a pull-over top. Mix 'em and match 'em in the Miss Briar Shopp. Jr. sizes 5 to 13.

jacket 46.00
skirt 27.00
vest 23.00
pant 30.00
top 18.00

S & Q Clothiers
downtown & suburban

Go First Class With American Tourister Deluxe Series 5500

American Tourister LUGGAGE

25% to 30% Off*

Ladies' choice of 8 and men's choice of 6 unusually attractive pieces of deluxe luggage featuring rugged lightweight plastic construction; stain, scuff, scratch and weather resistant exteriors, fingertip operated combination locks, wraparound bumper styled side fasteners and padded, foam rubber handles. This sensational pre-semester sale lasts from August 13 through August 27, 1978

Colors Ladies—Chinchilla, Ranch Hide; Men—Ranch Hide

Not Shown

Style #	Reg Price	Sale Price	Save
5527	97.50	73.10	24.40
5530	105.00	78.75	26.25
5554	125.00	93.75	31.25
5525-3	102.50	76.85	25.65
5544	120.00	90.00	30.00
5580	65.00	45.50	19.50

*On suggested retail prices

5590 50" Ladies Car Bag Reg. $70.00 Now $49.00 Save $21.00
5524 24" Ladies Pullman Reg. $87.50 Now $65.60 Save $21.90
5525-2 25" Men's Jumbo Two Suiter Reg. $97.50 Now $73.10 Save $24.40
5521 21" Ladies Weekend Reg. $65.00 Now $48.75 Save $16.25
5522 22" Men's Carry-On Suiter Reg. $77.50 Now $58.10 Save $19.40
5550 19" Men's Carry-On Club Tote Reg. $50.00 Now $37.50 Save $12.50
5517 17" Ladies Tote Bag Reg. $40.00 Now $28.00 Save $12.00
5500 14" Ladies Train Case Reg. $65.00 Now $48.75 Save $16.25

JENKINS
JEWELRY GIFTS LUGGAGE
325 DODSON MIDLAND
WINWOOD MALL ODESSA

Bid letting set on area projects

Austin Bureau

AUSTIN—Two projects in Midland and Ector counties are scheduled for the Sept. 13 bid letting of the Department of Highways and Public Transportations.

One involved an estimated $473,571.50 in reconstruction grading, flexible base, asphaltic concrete pavement and concrete curb and guttering on FM 868 in Midland, on Midland Drive from SH 158 northwest to Wadley Avenue, for 1.099 miles.

Estimated time for completion is 100 working days.

The second project involves an estimated $297,493.26 worth of installation or modernization of traffic signals, estimated to require 140 working days.

Locations are as follows:

—In Midland County, SH 158, on Wall Avenue at A Street; SH 349, on Big Spring Street at Illinois Avenue, Texas Avenue, Missouri Avenue and Wadley Avenue; and at the intersection of Garfield Street with Golf Course Road, and the intersections of Main Street with Texas Avenue (all in Midland).

—In Ector County, Spur 492 on 42nd Street at 38th Street-Lyndale Drive; on University Avenue at Dawn Avenue; and on 4th Street at Texas Avenue (all in Odessa).

Project engineer for both projects is John W. Alridge, Midland.

This Week's Special
35MM STEAL!
Pentax K1000
- Great pictures.
- Easy handling.
- Priced so low you'll think it's hot.
$169.95 with free skylight filter and 1 roll of film
• Enjoy fine 35mm photography at the cost of a good pocket camera
• Shutter speeds from 1 second to an action-stopping 1/1000th second
• Accepts full system of interchangeable Pentax bayonet mount lenses
Keaton Kolor Photographic Products & Services
Available Only At 1309 Gregg St. Big Spring, Texas 79720
Compare... and Save!!!
We Ship Anywhere! 915-263-1208

S&Q Clothiers' Annual
Men's Coat Sale!

Topcoats and car coats crafted in all wool or texturized polyester twills, solids or checks... many feature wool zip-out linings or acrylic pile collars and/or linings. They're here awaiting your selection at these terrific pre-season sale prices....

TOPCOATS:
Reg. 100.00 AUGUST PRICE 79.90
Reg. 95.00 AUGUST PRICE 74.90
Reg. 90.00 AUGUST PRICE 72.90
Reg. 80.00 AUGUST PRICE 64.90
CAR COATS:
Reg. 95.00 AUGUST PRICE 74.90

Use our convenient OPTION CHARGE PLAN

S & Q Clothiers
downtown & suburban

STOCK THE FREEZER SALE

ALBERTSONS DRUGS & FOODS

PRICES EFFECTIVE: SUN., MON., TUES., AUG. 13, 14, 15, 1978. • LIMITED RIGHTS RESERVED

WE CARE ABOUT YOU ...Rely On It!

KOOL-AID CANISTER ALL VARITIES 1/49

POT PIES BANQUET • 8 OZ. PKG. 4 ALL VAR. FOR $1

GLAZED DONUTS MORTONS • 9 OZ. PKG. 59¢

BANQUET DINNERS ALL VARIETIES • 11 OZ. PKG. EXCEPT HAM & FISH 53¢

PIZZA	ALL VARIETIES TOTINO'S	13 OZ. PKG.	99¢
WAFFLES	SWISS MISS	4 6 CT. PKG.	$1
BROCCOLI SPEARS	JANET LEE	10 OZ. PKG.	49¢
CREAM PIES	ALL VARIETIES MORTON'S MINI	3 3½ OZ. PKG.	89¢
STEAK & PEPPERS	WEIGHT WATCHERS	10 OZ. PKG.	1/39
CARROT CAKE	SARA LEE	13 OZ. PKG.	1/29
COB CORN	JANET LEE	8 CT. PKG.	89¢
GRAPE JUICE	WELCH'S	6 OZ. TIN	39¢
EGG BEATERS	FLEISCHMAN'S	2 PT. CRT.	89¢
DINNERS	MAN PLEASERS • ALL VARIETIES BANQUET	18 OZ. PKG.	99¢

HOSE SUPER QUALITY MAX-FLEX ⅝"x50' BRASS COUPLINGS. $9/88

CANNER QUALITY CHILTON ALUMINUM 7-JAR SIZE WITH RACK. $6/88

OFF INSECT REPELLANT LARGE 13-OUNCE SPRAY. $1/89

PANTRY PAK CANDY FROM M&M/MARS YOUR CHOICE $1/99

SWISS STEAK 1/98 BONELESS ARM CUT USDA CHOICE BEEF — USDA CHOICE

CHARCOAL STEAKS BONELESS USDA CHOICE BEEF LB. 2/58

BONELESS • USDA CHOICE BEEF CHUCK EYE STEAKS	LB.	2/78
LEAN NO WASTE CUBE STEAK	LB.	2/28
CUBED VEAL STEAKS	LB.	2/89
MEAT OR BEEF • JANET LEE SLICED BOLOGNA	12 OZ. PKG.	98¢
MEAT OR BEEF • HILSHIRE SMOKED SAUSAGE	LB.	1/97
TIBBET'S • FISHERBOY BREADED SHRIMP	1 LB. PKG.	2/78
EVEN SLICES • NO CHUNKS BEEF LIVER	LB.	79¢
JANET LEE CREAM CHEESE	8 OZ. PKG.	65¢

FRESH PRODUCE

AVOCADOS BUTTERY SMOOTH LARGE SIZE 288¢ FOR

TOP QUALITY • TREE RIPE PEACHES CALIF.	LB.	49¢
MIX OR MATCH LEAF LETTUCE	EA.	49¢
YOUNG & TENDER GREEN ONIONS	2 BUN. FOR ONLY	39¢
CHERRY RED • 6 OZ. CELLO BAG RADISHES	2 FOR ONLY	39¢
LARGE 10" POT • LIMITED QUANTITY SPECIMEN PLANTS	EA.	14/99

FLASHLITES EVEREADY ECONOMY OFFER 2-FLASHLITES & 4-D BATTERIES FOR CAR AND HOME. $1/99

ORIGIN PROTEIN POWDER NATURAL VANILLA FLAVOR. POUND CAN. $2/99

INSTORE BAKERY

DANISH SWEET ROLLS ASS'T. FRUIT FILLED 2 FOR 39¢

"CAKE OF THE MONTH" RASPBERRY SUNDAE CAKE

DELICATESSEN

FRESH MADE PIZZA 12" PEPPERONI PIZZA 1/99

PIZZAS MADE FRESH DAILY • CARRY OUT-BAKE • AT HOME • OTHER SIZES & VARIETIES AVAILABLE EA.

DESSERTS BAVARIANS ORVAC KENT LB. 89¢

BODY POWDER SHOWER TO SHOWER DEODORANT FROM JOHNSON & JOHNSON. 8-OUNCE. $1/29

TYLENOL NO ASPIRIN PAIN RELIEF 250 COUNT TABLET 2/99

CALCULATOR T-I 1025 TEXAS INSTRUMENTS W/MEMORY 9/95

PREFERENCE SHAMPOO-IN HAIR COLOR BY LOREAL. ASSORTED SHADES. $2/19

SINE-AID FOR SINUS HEADACHE 50 COUNT $2/49

VIVITAR CAMERA OUTFIT 604 OUTFIT 49/95

BANKAMERICARD master charge

OPEN 24 HOURS 7 DAYS A WEEK

1002 ANDREWS HIGHWAY

"WE CARE ABOUT YOU... RELY ON IT"

AVAILABILITY — Each of these advertised items is required to be readily available for sale at or below the advertised price in each Albertson's store except as specifically noted in the ad. RAIN CHECK — We strive to have on hand sufficient stock of advertised merchandise. If for any reason we are out of stock, a Rain Check will be issued entitling you to buy the item at the advertised price as soon as it becomes available.

DETERGENT WISK LIQUID 25¢ OFF LABEL 64 OZ BTL 2/35

DETERGENT ALL CONCENTRATED 15¢ OFF LABEL 49 OZ PKG 1/17

WEATHER SUMMARY

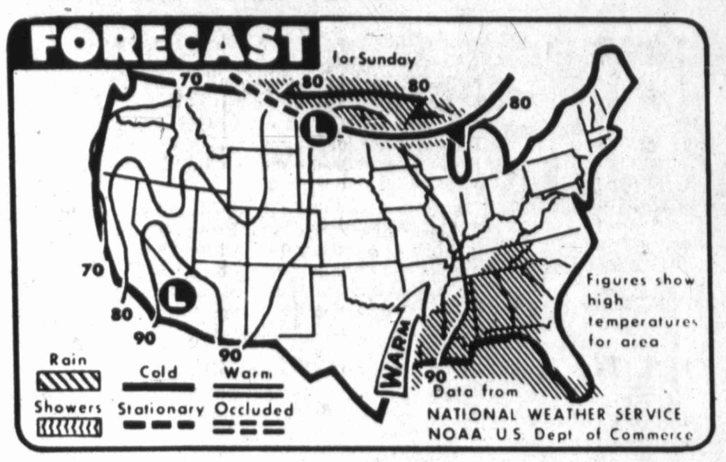

RAIN IS FORECAST today for part of the Great Lakes stretching west to the edge of Montana. Rain also is expected along the Gulf Coast, reaching up to southern Kentucky. (AP Laserphoto Map)

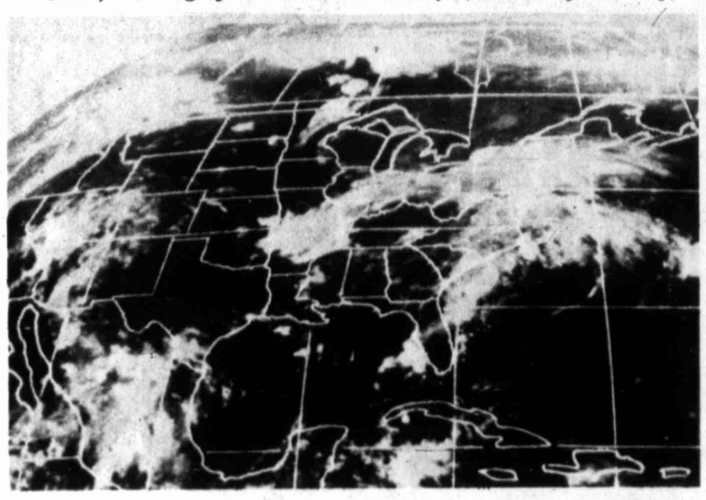

SATURDAY'S SATELLITE CLOUD picture recorded at 4 a.m. EDT shows clouds covering the East with a cloud band extending across the Ohio Valley to thunderstorm clouds over the Mississippi Valley. Cloudy conditions also prevail over the Pacific Northwest and much of the southern Plateau. (AP Wirephoto)

Midland statistics

MIDLAND, ODESSA, RANKIN, BIG LAKE, GARDEN CITY FORECAST: Fair today through Monday. High today and Monday middle 90s. Low tonight near 70. Winds from the south 10 to 20 mph today; decreasing to 5 to 10 mph tonight.

ANDREWS, LAMESA, BIG SPRING, STANTON FORECAST: Fair today through Monday. High today and Monday middle 90s. Low tonight near 70. Winds from the south 10 to 20 mph today, decreasing to 5 to 10 mph tonight.

NATIONAL WEATHER SERVICE READINGS:

Yesterday's High	95 degrees
Overnight Low	69 degrees
Noon today	degrees
Sunset today	8:39 p.m.
Sunrise tomorrow	7:12 a.m.
Precipitation:	
Last 24 hours	none inches
This month to date	a trace inches
1978 to date	6.28 inches

LOCAL TEMPERATURES

noon		Midnight	76
1 p.m.	89	1 a.m.	75
2 p.m.	91	2 a.m.	74
3 p.m.	94	3 a.m.	72
4 p.m.	93	4 a.m.	72
5 p.m.	94	5 a.m.	71
6 p.m.	94	6 a.m.	71
7 p.m.	90	7 a.m.	69
8 p.m.	90	8 a.m.	70
9 p.m.	85	9 a.m.	75
10 p.m.	82	10 a.m.	79
11 p.m.	80	11 a.m.	83
		midnight 77	Noon

SOUTHWEST TEMPERATURES

	H	L
Abilene	88	79
Denver	94	63
Amarillo	94	64
El Paso	100	75
F. Worth	100	76
Houston	94	78
Lubbock	95	71
Marfa	89	55
Okla. City	101	77
Wich. Falls	102	74

The record high for Aug. 12 is 107 degrees set back in 1936.

The record low for Aug. 12 is 61 degrees set back in 1931.

Texas Thermometer

	Low	High	Pcp
Abilene	75	98	.00
Alice	76	98	.00
Alpine	64	89	.40
Amarillo	64	94	.00
Austin	76	96	.00
Beaumont	78	96	.00
Brownsville	81	97	.00
Childress	74	99	.00
College Station	76	99	.00
Corpus Christi	79	89	.00
Cotulla	79	97	.00
Dalhart	61	95	.00
Dallas	79	100	.00
Del Rio	75	98	.00
El Paso	75	100	.00
Fort Worth	76	100	.00
Galveston	82	88	.00
Houston	78	94	.50
Longview	74	97	.00
Lubbock	71	95	.00
Luffin	74	97	.00
Marfa	58	89	.00
McAllen	75	97	.00
Midland	69	95	.00
Mineral Wells	73	103	.00
Palacios	82	92	.00
Presidio	71	100	.00
San Angelo	70	94	.00
San Antonio	74	93	.00
Shreveport	75	100	.00
Stephenville	73	99	.00
Texarkana	77	102	.00
Tyler	77	99	.00
Victoria	78	94	.00
Waco	78	102	.00
Wichita Falls	74	104	.00
Wink	76	99	.00

Weather elsewhere

Saturday

	HI	LO	PRC	Odk
Albany	75	26	.24	cdy
Albu'que	96	65		m
Amarillo	94	64		clr
Anchorage	65	57		rn
Asheville	83	64	.65	rn
Atlanta	84	70	.10	cdy
AtlanticCty	76	71	.05	rn
Baltimore	84	69	.63	rn
Birmingham	90	71		rn
Bismarck	102	53		cdy
Boise	93	56		rn
Boston	70	65	.03	cby
Brownsville	97	81		cdy
Buffalo	81	62		clr
CharlstnSC	88	75	.50	rn
CharlstnWV	84	66	.02	rn
Chicago	84	68		cdy
Cincinnati	76	67	.02	cdy
Cleveland	83	63		cdy
Columbus	79	66	.17	cdy
DallFt.Wth	100	76		cdy
Denver	94	63	.01	cdy
DesMoines	88	64		clr
Detroit	82	62		clr
Duluth	87	66		clr
Fairbanks	75	52		rn
Hartford	69	61	.59	cdy
Helena	90	53		rn
Honolulu	m	74		clr
Houston	94	78	.25	cdy
Ind'apolis	82	69	.63	cdy
Jacks'ville	91	70	.05	rn
Juneau	68	51		m
Kan'sCity	90	67		clr
LasVegas	98	73	.01	cdy
LittleRock	93	68	.35	clr
LosAngeles	80	66		cdy
Louisville	80	68	.86	cdy
Memphis	91	72	.18	cdy
Miami	87	79	.18	rn
Milwaukee	79	62		clr
Mpls-St.P.	93	67		clr
Nashville	87	69		cdy
NewOrleans	90	77		rn
NewYork	80	70	.55	cdy
Norfolk	87	73	.03	rn
Okla.City	101	77		clr
Omaha	87	64		clr
Orlando	89	74	1.16	rn
Philad'phia	87	74		rn
Phoenix	99	78	.01	clr
Pittsburgh	81	65		cdy
P'tland,Me.	71	59		cdy
P'tland,Ore	70	50	.10	cdy
RapidCity	102	61		cdy
Reno	87	42		cdy
Richmond	89	71	.36	rn
St.Louis	87	66	.02	clr
St.P.Tampa	87	77	.15	rn
SwltLake	85	71	.02	rn
SanDiego	78	71		cdy
SanFran	66	56		cdy
Seattle	72	57	.17	cdy
Spokane	61	58	.10	cdy
SSteMarie	83	55		clr
Tulsa	105	76		clr
Washington	87	73	.68	rn
Canadian Cities				
Edmonton	66	52	.12	cdy
Montreal	77	57		clr
Ottawa	81	57		cdy
Toronto	81	54		clr
Winnipeg	88	59		clr

Hi—Saturday's high.
Lo—Saturday's low.
Prc—Precipitation for 24 hours ending 9 p.m. EDT Saturday.
Otlk—Sky conditions outlook for Sunday.

Extended forecasts

West Texas: Mostly fair through Monday except widely scattered afternoon and evening thunderstorms extreme south. Continued warm afternoons. Low Sunday night lower 60s to the lower 70s. Highs Sunday and Monday mainly in the 90s.

North Texas: Clear to partly cloudy through Monday. Hot north and west. Warm extreme southwest. Overnight lows in the 70s. Highs Sunday and Monday 94 to 102.

South Texas: Partly cloudy through Monday. Widely scattered afternoon and evening thundershowers along the middle and upper Texas coast and in Southeast Texas. Overnight lows near 80 at the coast to upper 60s Hill Country. Afternoon highs near 90 at the coast to near 100 along the Rio Grande River.

TESCO revenue increase arousing local opposition

(Continued from Page 1A)

Similarly, today's bill of $80 would increase to $107.36.

Based on the recommendations of a steering committee chaired by Midland Assistant City Manager Fred Poe, the cities opposing the rate hike employed the services of the Dallas consulting firm of Touche Ross & Co.

The major differences between the conclusions reached by the analysis commissioned by the opposition cities and the request presented by TESCO centers on the requested rate of return to the shareholder and the treatement of construction work in progress, said Touche Ross analyist Pat A. Loconto in an interview with The Reporter-Telegram.

"The company wants the customer to pay the interest right now for money it borrowed on new construction begun but that won't be put into service for years to come. It's sort of a double or nothing proposition. They want to start collecting today on plants instead of when they go into service," Loconto said.

In his pre-statement, Marquardt said, "We need a rate increase now so that we can attract the capital necessary to continue our construction program. This will enable us to provide our customers with a reliable supply of electricity at the lowest possible price."

TESCO serves a total of 472,307 customers; of those, 405,590 are residential and the remainder are industrial and commercial.

Lower welfare error rate told

WASHINGTON (AP) — The Department of Health, Education and Welfare boasted Saturday that in a six-month period it made only $146 million worth of errors in welfare payments to the aged, blind and disabled.

And, the announcement said, state and local governments administering aid to families with dependent children, misspent $441.2 million in a similar time period.

HEW counts as errors those payments to ineligible individuals and overpayments to eligible individuals.

Two injured in two-car, head-on wreck

A Midland woman was undergoing surgery late Saturday in Midland Memorial Hospital for injuries she received about 4:05 p.m. Saturday in a two-car head-on collision on Midkiff Road about 1/4 mile south of Interstate 20, according to spokesmen for the hospital and the Department of Public Safety.

The woman, Jackie W. McDonald, 40, of the 3100 block of Roosevelt Avenue received a fractured right ankle, head lacerations and possible internal injuries, said a spokesman.

William Wilkerson, 41, of the 800 block of Howard Drive was treated and released at Midland Memorial Hospital. He received neck and knee lacerations, said the spokesman.

Authorities said Ms. McDonald's late-model car was southbound on Midkiff Road. Wilkerson, driving a late model pickup, was northbound on the same road, officers reported.

A "jaws-of-life" device was used by Midland City Fire Department ambulance personnel in order to remove Wilkerson from his pickup. He was trapped for 20-minutes, said a spokesman.

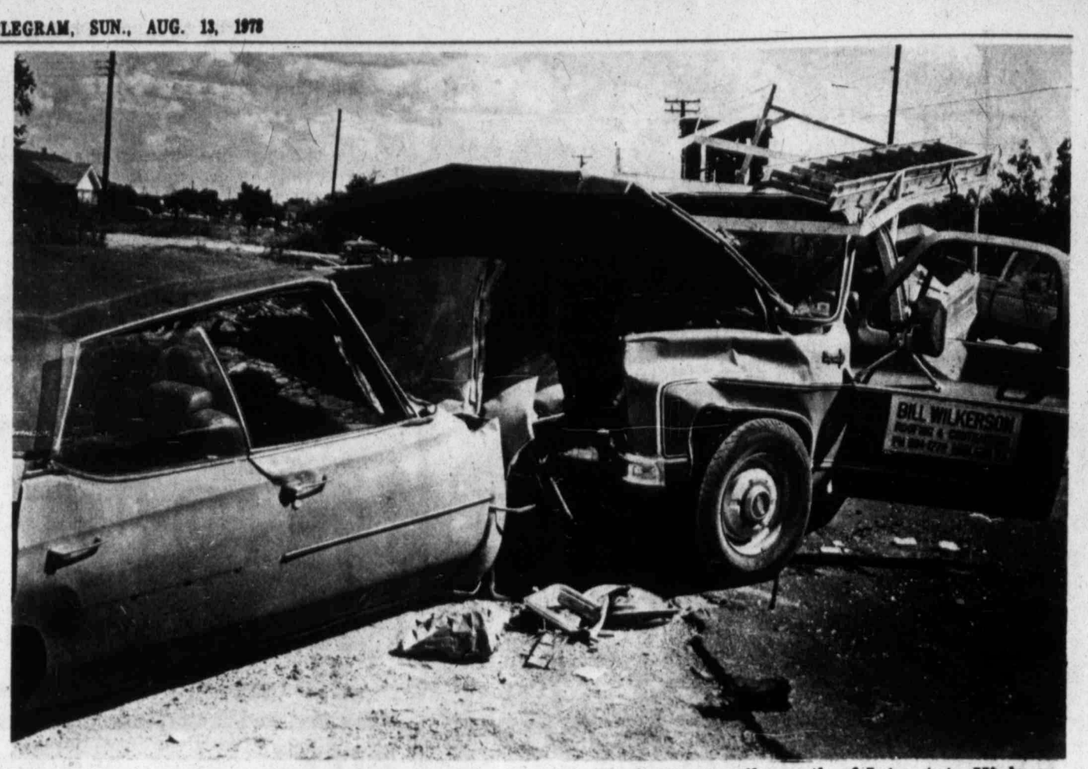

A head-on collision late Saturday afternoon resulted in two Midlanders being injured on Midkiff Road about 1/4 mile south of Interstate Highway 20. (Staff photo by Mark Vogler)

Revaluation prompts notice of 'tea party'

ODESSA — Recent revaluation of property here has upset citizens enough to cause the formation of two taxpayer protest groups, and one of them plans a "tea party" on Monday.

One group calls itself the Concerned Taxpayers Committee and will conduct a Boston Tea Party "Odessa-style" at city hall here. A spokesman for the group said taxpayers are invited to bring their tax notices and a copy of their tax notices or their last year's tax receipt. The items will be placed in a hopper and burned in public at 7:30 p.m., the spokesman said.

Women will be serving tea at the south entrance of city hall to those who appear for the notice burning or the Board of Equalization which meets Monday at city hall.

The city of Odessa will not protest the meeting Monday, according to City Attorney Joel Roberts.

The second group, formerly known as Taxpayers Opposed to Anxious Spending tendencies (TOAST), met Saturday to outline its goals for protesting the recent revaluation.

This group is now without a name and is not associated with the tea party group, according to a spokesman.

Members of the second group will gather Monday at the Board of Equalization meeting to register their opposition with the board.

At an organizational meeting Friday, a spokesman said the group is interested in public disclosure of the method used to determine: the new property values, details concerning the city's $5 million surplus fund, the nature of discrepancies beween the city's evaluations and those done by Pritchard and Abbott for the school district and the county, and the amount of experience of city staffers who served as appraisers.

Avenue known for historical civil rights landmarks

By JACK STILLMAN

ATLANTA, Ga. (AP) — Along a few blocks of an old street near Atlanta's financial district lie the remains what once was the heart of black business in America.

Now, along the six-block area of Auburn Avenue called Sweet Auburn, there is a hodge-podge of vacant stores, abandoned movie houses and old nightclubs, the elements in varying degrees of disrepair.

In the late 19th and early 20th Century, Auburn Avenue was the center of the black financial world in this country.

In fact, until the 1960s, one block on Auburn reportedly housed the greatest concentration of black financial power in the nation. In recent years, black businesses have moved up and out.

Auburn Avenue is known to most people today for landmarks associated with the civil rights movement — the Ebenezer Baptist Church where Martin Luther King Jr. was co-pastor with his father, the King burial site and the Martin Luther King Jr. Center for Social Change, the Wheat Street Baptist Church, the Big Bethel African-Methodist Church and the black-owned Atlanta Daily World.

The real estate office of William Calloway, 70, was on Auburn Avenue for more than 45 years. But Calloway has moved downtown, and his office on the 10th floor of the Equitable Building looks over the street where he and thousands of others got their start.

The very success of the men who started on Auburn Avenue contributed to its deterioration. The successful moved to greener pastures.

"We have a more educated black populous here than in most cities, because we have six individual black colleges," Calloway said. "I think education was the difference. We were smart enough to do these things — and to patronize each other. It's always been hard for the black man, but we helped each other.

Tall City construction follows traditional supply, demand law

(Continued from Page 1A)

gory as Midland.

"The escalating construction costs have a lot of definite influencing factors," Leonard said.

A major one is the philosophy of selling a product at "what the market will bear," he said, explaining that as long as it is possible to sell a product at a higher price, it will be sold for that price.

Midland seemingly can afford to pay the higher price with no trouble. According to Zentner, the city has a reputation of being an affluent community.

Like a never-ending circle, the more Midland builds, the more money the people make and the more easily they can afford to pay the higher market prices.

Supporting Zentner's contention in a roundabout way was a report published last week by the Department of Commerce which indicated that Midland is the only Texas city to rank in the top 10 nationwide in per capita income.

The Tall City was ranked ninth with a per capita income of $7,701. The national average is $6,824, according to the department's statistics.

Another builder, Dick Abbott of Abbott Builders, echoed the claim that Midland's bullish economy contributes to higher costs.

"You have a farm and ranch type of economy in San Angelo, Abilene and Lubbock, and you have lower building costs there."

A shortage of construction products in West Texas sometimes lends to the increasing building costs, Leonard said.

Metropolitan cities seldom feel the shortage because they are distribution points for the products, but when there is a shortage, outlying areas like West Texas feel it first, he said.

A large supply of building materials has been sent to Saudi Arabia recently because of the demand and the high price that can be obtained for materials there, Leonard said.

"These domestic supplies are selling on a foreign market and are bringing more money."

Inflation rate on residential construction is calculated at 1.2 percent per month by a homebuilders association in Lubbock, according to Leonard.

But, Leonard said, on a yearly basis, inflation should push the cost of a project up by only about 8 to 10 percent.

The 35 percent increase involving the central fire station may not come entirely from increased building costs, Leonard said, but possibly from increasing the scope of the project since the cost had been estimated at $700,000. Every item added on to it will up the price, he noted.

Mayor Ernest Angelo Jr. said he does not blame the architect for the higher cost.

"Things change on a plan, and an estimate in the beginning is a rough estimate. But the 35 percent flabbergasted the architects, too," said Angelo.

Angelo said the city has been running into rising building costs on several city projects recently, recalling: "We ran into this in spades on the (Air) Terminal project (expansion and renovation). The outside plastering was a tremendous increase."

Wage scales for those in the construction business in Midland are higher, Zentner said, which adds somewhat to the overall higher costs. He said the Association of General Contractors has published a wage scale, and Midland workers draw higher wages than those in other cities.

Leonard agreed the wage scale is higher here, but not by much, he said. He explained the workers only make 20 to 30 cents an hour more in Midland.

Whether it is the high economic level of living in Midland, the inflation rate or the law of supply and demand, Leonard said, neither the architect nor the general contractor is responsible for those higher costs. He suggested a good construction budget might help alleviate some of the problems in underestimating projects.

"General contractors are not the escalating factor, though," he said.

FBI probe will clear all officers, Gideon says

Midland Police Chief Wayne Gideon Saturday predicted an FBI investigation of a civil rights complaint filed by a Midland man against police officers will uncover no evidence of wrongdoing on the part of the officers.

"I'm confident that, when the current FBI investigation is completed, our officers will be cleared of any wrongdoing whatsoever in connection with alleged police brutality and civil rights violations."

Gideon was referring to the current FBI probe of a civil rights complaint in connection with an alleged beating by police of an arrested Midlander.

An FBI spokesman Friday said Michael Ray Self, 24, of the 1100 block of Kentucky Avenue filed an oral complaint Thursday with the FBI office in Midland.

The spokesman said the complaint would be referred to U.S. Attorney Jamie Boyd's San Antonio office and the Civil Rights Division of the U.S. Justice Department in Washington, D.C., for further investigation.

The investigation stems from an incident Wednesday night in which Self was arrested in connection with a stabbing in the 900 block of West College Avenue.

He was charged with aggravated assault on a police officer and aggravated assault to do serious bodily injury, after a scuffle with lawmen at his home.

"As far as I know our officers are guilty of nothing but enforcing the law. They were attacked in the process, and had no choice but to defend themselves," said Gideon. "Our files on this case will be turned over to the FBI, and we offer our full cooperation."

Michael Ray Self

He acknowledged he was notified by the Midland FBI bureau Friday morning that federal agents were going to conduct an investigation in connection with an alleged civil rights violation complaint. "I was told the allegations of civil rights violations had been made by Michael Ray Self," Gideon added.

He said the first officers to arrive on the scene were Patrolman B.G. Johnson and Lt. James McFadden. However, he said, other officers also arrived later, but he could not recall their names.

FBI agents arrest two in robbery

Two Louisiana men were taken into custody by Midland FBI agents at a westside Midland residence Saturday night in connection with an alleged robbery of the First National Bank of Denham Springs, La., on Thursday, according to a spokesman for the El Paso FBI Office.

Both men were in Midland City Jail Saturday night, the spokesman said.

The men, who reportedly are cousins from Prairieville, La., were arrested by FBI agents Al Stiffler and David Schrimp about 10:50 p.m. Saturday in the 4600 block of Leisure Drive, said the spokesman.

Two men robbed the First National Bank of Denham Springs, La., about noon Thursday, taking an undetermined amount of cash, said Sheriff Odom Graves of Livingston Parish, La., Saturday night.

Nationwide bulletins and warrants for the arrest of two men on state charges of armed robbery and federal charges of bank robbery were issued Friday, he said.

Temperatures regain summer touch with 95

The area temperature regained its summer's touch Saturday and the weatherman was calling for more of the same today. One week ago, the daytime mercury even stayed below the 80 mark. But things were back to normal Saturday as the National Weather Service at Midland Regional Airport recorded a high of 95.

The weatherman was calling for highs in the middle 90s today and Monday. Tonight's low was expected to be near 70. Overnight temperatures had been lingering in the 60s for most of last week.

The forecast for today through Monday is fair weather with winds from the south at 10 to 20 mph today, and decreasing to 5 to 10 mph tonight.

The record high for Aug. 12 is 107 degrees set back in 1936. The record low for the same date is 61 degrees set in 1931.

Up until a few days ago, Midlanders were reveling in a cooling trend that was more suited to the autumn months. August has been a fairly cool month so far, noted the weatherman, Saturday excepted.

Man charged with attempted rape, robbery

ODESSA — A 29-year-old Odessa man was in Ector County Jail Saturday night in lieu of $75,000 bond after being charged earlier in the day with the alleged attempted rape and robbery of a 17-year-old Odessa girl Thursday night, said a spokesman.

Robert James Smith, 29, of Odessa, was charged with robbery and attempted rape Saturday when he appeared before Peace Justice Harold Sligar, according to authorities.

Sligar set bond at $50,000 on the attempted rape charge and at $25,000 on the robbery charge, the spokesman said.

Authorities said the victim identified Smith as her assailant.

Investigators said the alleged incident took place in the northwest portion of Ector County at about 11:30 p.m. Thursday.

The Midland Reporter-Telegram
Published by Reporter-Telegram Publishing Company evenings (except Saturday and Sunday) and Saturday and Sunday morning, 201 E. Illinois Street, P.O. Box 1650, Midland, Texas 79702.
Second Class Postage Paid at Midland, Texas

HOME DELIVERY

Paid-In-Advance

	1-Yr.	6-Mos.	1-Mo.
Evenings and Sunday	$37.50	$19.00	$3.25
Evenings Only	$27.60	$13.80	$2.30
Sunday Only	$22.20	$11.10	$1.85

MAIL RATES IN TEXAS

	1-Yr.	6-Mos.	1-Mo.
Evenings and Sunday	$46.20	$23.10	$3.85
Evening Only	$33.00	$16.50	$2.75
Sunday Only	$33.00	$16.50	$2.75

MAIL RATES OUTSIDE TEXAS

	1-Yr.	6-Mos.	1Mo.
Evenings and Sunday	$49.20	$24.60	$4.10
Evening Only	$36.00	$18.00	$3.00
Sunday Only	$36.00	$18.00	$3.00

Foreign and other rates furnished upon request. All subscriptions payable in advance. All subscription rates revised September 1, 1977.

House probe of King assassination begins this week

Master Sgt. Charles J. Burge

WASHINGTON (AP) — The House assassinations committee, still trying to learn whether a conspiracy was behind the slaying of Dr. Martin Luther King Jr. a decade ago, will hear public testimony this week from the civil rights leader's convicted killer.

Extremely tight security will accompany Wednesday's appearance by James Earl Ray, the committee's star witness who is serving a 99-year prison sentence for King's murder.

The committee also is moving ahead with its companion investigation of the assassination nearly 15 years ago of President John F. Kennedy. Public hearings are scheduled to resume after Labor Day.

Advance reports indicate the panel's investigators thus far have found no conspiracy in either assassination, but conspiracy leads are still being investigated in both cases.

In exchange for a 99-year prison term rather than the death penalty, Ray pleaded guilty to killing King. But he tried to withdraw the plea three days later. Ray, who now maintains his innocence, is scheduled to testify on Wednesday, Thursday and Friday under security so tight that only reporters and people already cleared will be allowed in.

Metal detectors will be set up at entrances to the hearing room, and reporters have been warned not to move when Ray is being escorted into and from the room.

Committee members say Ray will be allowed to issue an opening statement setting out the evidence the witness says he has to prove he didn't kill King, who was shot on April 4, 1968, in Memphis.

Ray was recently quoted as repeating his basic story that he thought he was involved only in a narcotics and gun-smuggling operation directed by a man named Raoul.

Ray's story is that he was returning from a service station to the boarding house from which King was fired on when he heard on the radio that the civil rights leader had been slain.

Earlier this month, Ray told the story to the Rev. Jesse Jackson and other black leaders, who said afterward that they were convinced he was involved in a conspiracy, as Ray has maintained.

Jackson said Ray denied any knowledge of a St. Louis man's claim that businessmen offered Ray $50,000 to have King killed. Ray says the only money he had at the time of the assassination was $1,100, given to him by the man named Raoul, Jackson said.

The groundwork for Ray's appearance on Capitol Hill was laid when four members of the assassinations committee met with the convicted assassin at Brushy Mountain Penitentiary in Petros, Tenn., on July 22.

After meeting with Rep. Louis Stokes, D-Ohio, the committee's chairman, and three others, Ray told reporters that his testimony may include previously unreleased information about King's death. he would not specify what the information is.

Other congressmen who met with Ray were Reps. Samuel Devine, R-Ohio; Robert Edgar, D-Pa.; and Harold Sawyer, R-Mich.

Former Midlander receives promotion

Charles J. Burge, son of Mr. and Mrs. L. J. Burge of Midland, recently was promoted to senior master sergeant in the U.S. Air Force and has just begun a year's tour of duty at Thule, Greenland.

Burge, a 1960-graduate of Midland High School, is an air traffic control superintendent who was assigned to a unit of the Air Force Communications Service at March AFB, Calif., before receiving the Greenland assignment. He received an associate degree in 1977 through the Community College of the Air Force.

FREDDY HALTOM
PLUMBING AND
AIR CONDITIONING
SALES & SERVICE
694-2761

'Monster' seen in latest federal air requirements

Austin Bureau

AUSTIN—Federal air pollution abatement requirements could "create a monster," turning the Texas Air Control Board into the most powerful agency in the state, TACB chairman John Blair said Friday.

Blair, speaking during the board's monthly meeting, said he could see the federal requirements forcing the TACB to control where industry, homes and even churches are to be located.

"That's not what we were organized for," Blair said.

Board members were discussing the staff's progress in developing a state plan for abating pollution in areas not meeting federal clean air standards.

Fifteen counties in Texas have been listed as failing to attain the federal health standard for photochemical oxidants, the primary constituent of which is ozone.

Dr. Jack Kilian, physician member of the TACB from Houston, argued that the current federal oxidant standard has not been determined in accordance with medical evidence.

"The oxidant level is being set politically to be used as a land use device," he said.

The present federal oxidant standard is 0.08 parts per million (ppm) although the Environmental Protection Agency is proposing to increase that number to 0.1 ppm.

Kilian maintained, however, that reliable studies support a higher allowable oxidant level of around 0.22 ppm.

The Dallas office of EPA has said Texas should develop its oxidant abatement strategy on the basis of the existing 0.08 ppm standard rather than the opposed 0.1 ppm level since, EPA reports, it is unlikely the new standard will be adopted by the federal pollution control agency before the state's plan is due on Jan. 1, 1979.

Board member Bill Parish envisioned the federal requirements could force the state into setting up "some system of pollution rights" through which the TACB might have to issue "rights or permits for so many tons of a pollutant to a prospective builder."

He said it might also be necessary for the agency to begin putting a time limit on those "pollution rights" permits to ensure that industries did not tie up rights in anticipation of building a pollutant-emitting facility some time in the future.

Hospital suspension upheld by board

ODESSA — The suspension of Dr. Inayat I. Lalani from the Medical Center Hospital staff here has been upheld by the hospital's board of managers during its regular monthly meeting Friday.

The board voted to uphold the medical privileges suspension and to terminate Lalani's appointment to the hospital's medical staff.

Lalani and his attorney, Dan Sullivan of Andrews, have filed a suit in federal court in Midland asking that MCH be forced to reinstate Lalani. The case will be heard Monday.

The physician also has filed a libel suit in 70th District Court against Dr. Phillip R. Zeeck, seeking $4 million in connection with a statement allegedly made by Zeeck about Lalani which was aired on a local television news broadcast.

THERAPEUTIC HYPNOSIS OF AMERICA
Lose Weight • Stop Smoking
For Free Brochure Call
563-3060 or 333-4472

JANE MATTHEWS
The Roadrunner
AMERICAN INDIAN
PORTRAITS BY
VERA LOUISE DRYSDALE
NOTES PRINTS
IN THE FRAME DEPOT
MIDKIFF AT WADLEY
TUES.-SAT. 10:00-6:00

NOW OPEN FOR BUSINESS
R & S Automotive
"THE MAZDA SPECIALIST"
Also American Cars
FREE PICKUP & DELIVERY
in the Midland area
Rick Giles
(OWNER)
7:30-5:00 Mon.-Sat. 683-2853

FREE
MEN & WOMEN
ONE WORKOUT ON OUR NAUTILUS MACHINES
Then relax in our whirlpool and sauna.
Call today for your appointment

Good thru
Wed., Aug. 16.
Use the same equipment that the Dallas Cowboys use for physcial conditioning.
FAMILY MEMBERSHIPS
WELCOME
Nautilus OF MIDLAND, INC.
Call Today
697-4811
or come by
3302 N. MIDKIFF

Sears
Kids' jeans & tops 20% off
Western Toughskins® for boys & girls sizes 3 to 16

KIDS 3-6X	BOYS 8-16	HUSKY-PLUS	GIRLS 7-14
Regular - Slim	Regular - Slim	Waist 27-34	Regular-Slim
Regular $6.99	Regular $8.49	Regular $9.99	Regular $8.49
5.59	6.79	7.99	6.79

That's right, every pair of western Toughskins jeans is on sale. Choose from denims or brushed denims. They're the toughest we sell. A Perma-Prest® blend of Dacron polyester, DuPont nylon and cotton.
Sale ends August 19

Sale! Boys' knit shirts

BOYS 2-6X Striped	BOYS 2-6X Solid	BOYS 8-16 Striped	BOYS 8-16 Solid
Regular $4.99	Regular $4.99	Regular $6.49	Regular $5.99
3.99	3.99	5.19	4.79

There's plenty of color in our short sleeved knit shirts for boys in your choice of striped or solid. Our Perma-Prest® shirts are a polyester/cotton blend.
Sale ends August 19

Girls' short sleeved knit shirts
Regular $4.49 3.59 Sizes 2-6x
Athletic look knit shirts are made of easy-care polyester and cotton. Colorful and great for school or for play.
Sale ends August 19

Girls' 7-14 pretty plaid shirts
Regular $5.99 4.79 Sizes 7-14
Long sleeved polyester and cotton shirts that go great with our long wearing jeans.
Sale ends August 19

20% OFF
Casual school shoes for kids

A. Boys' Winnie-the-Pooh athletic type oxfords with gold color leather uppers. Padded collar. PVC soles and heels. Sizes 8½ to 3. Reg. $14.99 ..... 11.99
B. Grained cowhide uppers on boys' lace to-toe oxfords have contrast stitching. Kraton® polymer soles. Brown. Sizes 8½-3. Reg. $16.99 ..... 13.59
C. Boys' moc toe oxfords with soft smooth leather uppers with padded collar. Kraton® polymer soles. Sizes 8½-3D. Reg. $16.99 ..... 13.59
D. Suede 'n leather uppers on girls' oxfords are brown 'n tan. Great style, and comfort. Kraton® polymer soles. Sizes 8½-3. Reg. $14.99 ..... 11.99
E. Soft brown oxfords. Stitched leather uppers. Kraton® polymer soles rise at back, have "star" design Sizes 10-4. Reg. $16.99 ..... 13.59
F. Girls' strap and buckle shoe adjusts at instep for better fit. Leather uppers. Kraton® polymer soles. Sizes 8½-3D. Reg. $15.99 ..... 12.79
Sale ends September 2

Available in most larger Sears retail stores in area; sizes, colors, styles may vary by stores.
Ask about Sears credit plans
Sears Where America shops
SEARS, ROEBUCK AND CO.
Satisfaction Guaranteed or Your Money Back
SHOP 9:30 AM to 9:00 PM MONDAY thru FRIDAY
SATURDAY 9:30 AM to 7:00 Pm
MIDLAND Cuthbert & Midkiff - Phone 694-2581

DIRT, SQUIRT AND QUIRT

Insect pests attack pecans

By CHARLES W. GREEN
Midland County Extension Agent

Milder weather during the past week reduced stress on crops in the West Texas area. However, it appears the chance for some significant rainfall was missed.

At this late date it appears that the cotton production in the area will be much reduced from last years'. Dryland crops have deteriorated to the point that optium yields could not be achieved even with improved moisture conditions late in August.

Several irrigated cotton fields were checked last week for bollworm-budworm egg lay and it appears that the problem is minimal at this point. Most fields had good populations of beneficials and egg lay was light. However, the eggs were very recent and it could be that the first of the week will be the peak of the activity. Irrigated producers with irrigated cotton in lush growth should check their fields carefully.

Here is an item for all pecan producers in the West Texas area, home yard trees as well as commercial. A little insect known as the hickory shuckworm can destroy much of what you have been working for all year—quality pecans. The larvae (worms) are white with a dark brown head and feed in shucks of developing pecans during soft and hard dough stages. Tunneling by the larvae results in tissue destruction and will not allow pecans to fill out properly.

If damage occurs late in the season, the shuck will not open properly and usually results in the nut meat turning discolored and unfit for human consumption. For control of this pecan pest, proper timing of chemical treatments is essential.

In order to properly time the treatment one will need to cut into a few developing pecans to determine maturity stage. This is done by carefully cutting into the pecan with a pocket knife ½ of the distance from the tip end. When resistance is felt, or when you feel the shell beginning to harden, the first chemical treatment should be made. The time for this application will be during the second or third week of August for most of the area. Be sure to check the earlier maturing pecan varieties in orchards for proper timing of first chemical treatments.

Chemicals suggested for hickory shuckworm control in commercial orchards are Zolone, EPN and Guthion. Homeowners can use Zolone or Malathion. Check the label on the chemical containers for instructions on dosage rates and on mixing and applying the chemicals. A second chemical application should be applied about two weeks after the first application to control later shuckworm infestations.

Another insect that presently is infesting pecan trees in the Midland area is the yellow aphid. These soft bodied insects suck sap from leaves, causing them to turn yellow or brown and fall. Heavy infestations may cause defoliation in late summer, reducing the nut crop in both the current and succeeding year.

The yellow aphid excretes a sticky substance called "honeydew" which seems to be pouring out of the tree covering sidewalks, parked cars, etc. Many persons who are not familiar with the yellow pecan aphid and do not inspect the leaves closely mistakenly assume the tree is bleeding.

The aphids can be found on the underside of the pecan leaflets. They are yellow to yellowish-green and somewhat difficult to see. They are small, only about 1/16 inch in length when fully grown. Control of this insect is achieved by spraying the tree thoroughly with dimethoate (Cygon), malathion or phosalone (Zolone).

Livestock producers are reminded their beef cattle herds could be deficient in an important mineral—phosphorus—and their performance may suffer for this reason. It is fairly well recognized that the phosphorus content is inadequate for good animal reproduction on most pastures and ranges in the Southwest except for periods of lush growth. The persistence of drought conditions in the area for the past two seasons increases the likelihood of mineral shortages and producers should provide a mineral supplement at all times.

Extension specialists suggest that cattlemen use a mineral with about 8 to 15 percent phosphorus and no more than this amount of calcium. The phosphorus content of the mineral is the important factor. Cheap, high calcium minerals are not beneficial, and these generally have a high cost per pound of phosphorus.

Sergeant denies recruiting aliens

PARRIS ISLAND, S.C. (AP) — A New York City Marine Corps sergeant accused of recruiting illegal aliens told a court-martial jury that he was never suspicious of documents submitted to him by recruits.

Staff Sgt. Jon Funk, 31, said his immediate superior, Gunnery Sgt. Rafael Velez, 31, was always first to interview applicants when they came to the recruiting station in the Queens section of the city.

Velez and two other recruiters, Gunnery Sgt. Luis A. Lumpris, 33, and Staff Sgt. Artis C. Washington, 30, are also charged with illegal recruiting. They will be tried later.

Closing arguments in Funk's case, before the jury of six officers and six enlisted men, are expected to come Monday.

Also testifying Friday were two of Funk's former commanding officers, who said they considered him so honest that they would take his word even if he were not under oath.

Maj. J.W. Murphy, commanding officer of the recruiting station, said more than 100 Panamaniam recruits were taken in during a 10-month period. Some 106 of the Panamanians recruited at the station have become American citizens and were allowed to remain in the Corps.

Grandmother finds it pays to advertise

HOUSTON (AP) — Elese Carter, 71, says it pays to advertise.

Last week, the League City grandmother said she had failed to receive three Social Security checks and that Medicare's computer system had determined she was dead.

She told newsmen and U.S. Rep. Jack Brooks about the mixup and government officials responded it would take weeks to correct the situation.

But Mrs. Carter said Thursday she already has received more than $1,000 in Social Security payments and a notice her medical bill will be paid.

She plans to celebrate by buying a special wedding anniversary gift for her son and daughter-in-law "who helped me through the news of my death."

"It pays to advertise," she said. "It helps to contact the right folks."

new... adjustable TRIPLEHEADER CHARGER

Sleek, silver and black styling

• Cord or cordless shaving • New 20 degree shaving head angle for more comfortable shaves • Rechargeable capacity for shaves up to 3 weeks—adjustable for worldwide use • Voltage selector switch—115/230 (50 and 60 c/s) • Charge indicator light tells when you are recharging • 36 self-sharpening blades with floating Microgroove™ heads follow contours of face to cut off whiskers safely below skin level • 9 adjustable closeness / comfort settings for personalized shaving • New pop-out sideburn and moustache trimmer—now 24% wider for more efficiency and comfort • On/off switch • Shave counter • Head assembly guard, cleaning brush, and cord • Handsome black and red travel case

© Rio Amer Philips Corp 1978

now available at:

Model HP 1312 Reg. 45.88

41.88

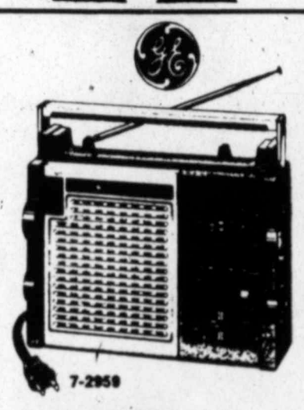

7-2959

Multi-band with FM/AM and key Public Service including PS-UHF

• Six bands: FM, AM, key Public Services Bands VHF (hi), VHF (lo), Aircraft and UHF Public Service • Separate UHF Tuning—Band Select window • Squelch control on PS bands • Slide-rule dial with vernier tuning • Two-way Power: plays on 6 "C" size batteries (not incl.) or AC house current • 4" ceramic magnet speaker • High impact polystyrene cabinet • Jack for optional earphone • Two antennas • Color: Black and Gray

Reg. 69.97 NOW . 59.97

BASF 60-Minute Blank CASSETTE Tape

Reg. 2.29 ..... 1.97

STANCRAFT "HOYLE"

CANASTA CARD SET

REG. 2.49 2.09

GIBSON'S POLICY

Each advertised item is required to be readily available for sale at or below the advertised price at all stores listed, unless specifically otherwise noted in this ad. If an advertised item is not available for purchase due to any unforseen reason Gibson's will issue a rain check on request for the merchandise to be purchased at the sale prices whenever available, we will sell you a comparable quality item of a comparable reduction in price. Gibson's policy is to give our customers complete satisfaction.

GOLDEN RIPE "CHIQUITA" BANANAS

4 LBS. 88¢

THOMPSON SEEDLESS GRAPES

69¢ LB.

CASTELEMAN PLUMS Sweet -Juicy

49¢ LB.

CANTALOUPES FROM PECOS Field Ripened

15¢ LB.

EXTRA FANCY BELL PEPPERS SUPER SELECT

3 FOR 39¢

GIBSON'S

LET OUR PHARMACY FILL YOUR NEXT PRESCRIPTION

SPECIALS SUNDAY THRU NOON TUESDAY

WE GLADLY ACCEPT U.S.D.A. FOOD STAMPS

•OPEN SUNDAY 9 A.M

CHEEZ WHIZ Kraft Pl 16-OZ.

RIB EYE STEAKS

TORTILLAS Gibson's Corn 36-CT. PKG.

TURKEY BREAST

FISH FILLETS Van De 24-OZ.

Kraft PARKAY MARGARINE

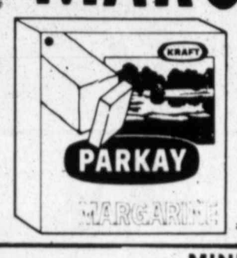

1-LB. PKG. IN QTRS. 49¢

NESTEA Lemon Flav Iced Tea

24-OZ. JAR 1

MINUTE MAID Lemonade Crystals

Pink or Regular 8-QT. SIZE 1.59

Kraft JET-PUFFED MARSHMALLOWS 16-OZ. PKG.

49¢

Kraft GRA JELLY or

2-LB. JAR 8

PENNZOIL Motor Oil REG. 69¢ QT.

59¢ QT.

STP Oil Treatment

REG. 1.17 ..... 99¢

STP Gas Treatment

Reg. 99¢ ..... 77¢

TURTLE WAX TURTLE EXTRA SUPER HARD SHELL CAR WAX No. T-1

16-OZ. Reg. 4.27 .. 2.99

LAN-LIN HAND CLEANER

1-LB. CAN REG. 87¢ ..... 63¢

5/8" BASKETBALL BACKBOARD WITH GOAL AND NET

Reg. 29.97 24.97

Diversified #40-02

ben pearson No. 7148-0 48-INCH HUNTING BOW 45-50 LB.

REG. 56.97 39

WILSON No. G1420 GOLF STARTER SET

Consists of 2 woods, a putter and the 3, 5, 7 and 9 irons.

Reg. 61.97 49.97

WILSON Snead Blue Ridge GOLF BALLS No. 00160 Pkg. of 3 REG. 1.97 ..... 1.5

PEN SUNDAY 9 A.M. TO 9 P.M. •Open Monday thru Saturday 9 a.m. to 10 p.m.

TOTAL FOOD SAVINGS! YOURS! HERE!

EEZ WHIZ Kraft Plain or Jalapeno 16-OZ. JAR 1.87

EYE STEAKS Our Very Best Glover's Select Beef ..... LB 3.59

RTILLAS Gibson's Corn 36-CT. PKG. ..... 49¢

RKEY BREASTS Country Pride Grade "A" Basted LB. 1.69

H FILLETS Van De Kamp (Reg. 3.39) 24-OZ. PKG. 3.09

CHOPPED SIRLOIN

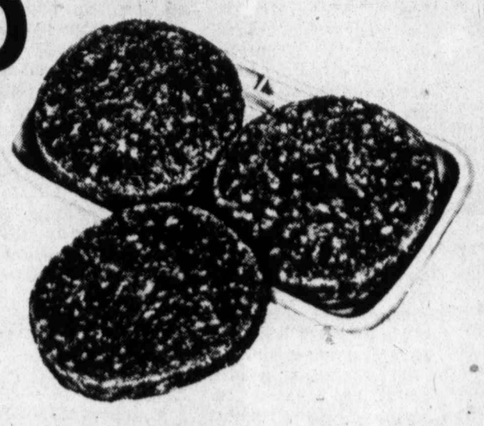

GRILL READY Reg. 1.57 Lb. LB. 1.29

JEN-O-BRAND TURKEY SLICES With Gravy 2-LB. BOX 1.75

TENDA-MADE BEEF STEAKS or FINGERS LB. 1.29

PEYTON'S No. 1 CHORIZOS Reg. 1.19 Lb. LB. 1.09

GLOVER'S BREAKFAST SAUSAGE LINKS LB. 1.39

GLOVER'S READY-TO-EAT SUMMER SAUSAGE LB. 1.39

GLOVER'S HOT LINKS Reg. 99¢ Lb. LB. ..... 89¢

NESTEA Lemon Flavor Iced Tea Mix

24-OZ. JAR 1.29

SCHILLING BLACK PEPPER 4-OZ. CAN

85¢

KRAFT Miracle Whip 32-OZ. JAR

99¢

Borden's Sherbet

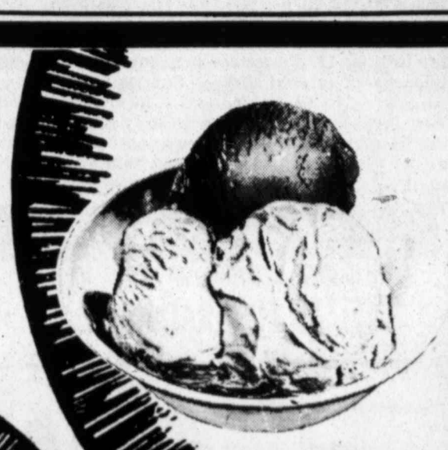

½-GAL. CTN ... 99¢

KRAFT Barbecue Sauce

18-OZ. .... 59¢

EGG BEATERS FLEISCHMANN'S

16-OZ. PKG. ..... 89¢

Kraft GRAPE JELLY or JAM

2-LB. JAR ..... 89¢

FROZEN PIZZA

TOTINO'S 13 and 13½oz.
•Hamburger
•Sausage
•Cheese
•Pepperoni
79¢

COUNTRY WAFFLES

AUNT JEMINA Frozen 10-OZ. PKGS. 2 PKGS. FOR $1

ALL BACKBOARD ET 97

Diversified #40-0223

earson No. 7148-0 48-INCH DW 39.97 56.97 .....

ON 420 LF R SET a putter and 9 irons. 9.97

Snead e BALLS REG. 1.97 ..... 1.57

GLAD WRAP

200-FT. ROLL No. HP606 88¢

GLAD Sandwich Bags No. HP677 150-CT. PKG. .. 69¢

GLAD Kitchen Garbage Bags No. HP648 15-CT. PKG. .. 85¢

DIXIE 5-OUNCE REFILL CUPS 100-CT. PKG. No. 45100 99¢

LISTERINE 40¢ Off Label 32-OZ. BTL. 1.29

7-UP or DR. PEPPER Regular or Sugar Free 6-PAK OF 28-OZ. BTLS. 1.49 Plus Deposit

VASELINE INTENSIVE CARE LOTION 15-OZ. BTL. ... 1.69

Gillette SUPER STAINLESS DOUBLE-EDGE BLADES 5's ..... 69¢

BRECK SHAMPOO 15-OZ. BTL. 1.59

CREME RINSE 15-OZ. BTL. .. 1.29

Tuf 'n Ready Paper Towels 53¢

Clair Mist Non-Aerosol Hair Mist 8-OZ. SIZE 1.27

NOXZEMA SHAVE CREAM 11-OZ. AEROSOL 97¢

DEATHS

Edward Terral Jr.

LAMESA — Services for Edward "Tommy" Terral Jr., 49, of Lamesa were held Saturday in the First Presbyterian Church here with the Rev. Dick Schmidt, pastor, and the Rev. Cecil Foster, a Baptist minister, officiating. Burial was in Lamesa Memorial Park directed by Branon Funeral Home.

He was dead on arrival at a Lamesa hospital after an apparent heart attack.

Terral was a lifelong resident of Lamesa. He was a truck driver. He was a member of the Masonic Lodge, the Presbyterian Church and a Navy veteran of World War II. He was married to Cindy Archer March 30, 1968, in Lamesa.

Survivors include his wife; a daughter, Sherry Terral of Lubbock; two stepdaughters, Callie Archer of Lamesa and Ami Archer Kidd of Lamesa; a stepson, Brad Terral of Lamesa; his mother, Gladys Terral of Lamesa; three sisters, Mosille Moorehead of Merced, Calif.; Mrs. Stan Grzywacz of Lubbock, and Mrs. Golden Ferguson of Abernathy, and a grandchild.

Lonnie Lott

BIG SPRING — Lonnie Lott, 71, a longtime Big Spring resident, died Friday in a Big Spring hospital following a long illness.

Arrangements were pending Saturday at River-Welch Funeral Home here.

Lott was born Feb. 9, 1907, in Bastrop. He was a veteran of World War II and had been a civil service employee for many years at Webb Air Force Base. He was married to Adell Eddington here in 1963.

Survivors include his wife; a son, Lonnell Lott of Big Spring; three daughters, Elaine Lott, Marilyn Lott and Mrs. Eddie Davis, all of Big Spring; a brother, Willie Lott of Celina; four sisters, Inez Tyler of Celina, Francis Randall of Houston, Johnnie Lott of Houston and Mary Lott of Celina, and a grandchild.

Roy Holdren

SNYDER — Graveside services for Roy Holdren, 61, of Snyder, brother of Ellie Brown of Midland, were held Saturday afternoon in Snyder Cemetery with the Rev. James Jennings, retired Baptist minister, officiating.

Burial was directed by Bell-Seale Funeral Home of Snyder.

Holdren died late Thursday afternoon in a local hospital following a lengthy illness.

The Ira native was a lifetime resident of Scurry County.

Other survivors include his wife, a stepdaughter, two stepsons, a stepdaughter, three sisters and three brothers.

Ruby Haried

Ruby Margaret Millard Haried, 55, a longtime Midland resident, died early Saturday in a Midland hospital following a lengthy illness.

Services will be at 3 p.m. today in Glass Memorial Chapel of First United Methodist Church, with Dr. Charles Lutrick, pastor, officiating. Burial will take place later in the week in Jenson Cemetery at Edgerton, Wisc. Newnie W. Ellis Funeral Home is handling local arrangements. Bruni Funeral Home of Edgerton will be in charge of graveside rites.

Mrs. Haried was born June 1, 1923, in Hunt County, attended schools in Waco and was graduated from Baylor University in 1945. She moved to Midland in 1948 where she first was employed by an insurance firm. Later that year she went to work for what is now Exxon Corp. She worked for many years as secretary to the exploration division manager before retiring last February. She married Earl L. "Herbie" Haried in 1955. She was a member of the First United Methodist Church.

Survivors include her husband; a sister, Mary Pierce of Fort Worth; foster parents, Mr. and Mrs. Hubert Johnson of Waco, and a foster sister, Marie Prothro of Wichita Falls.

The family has requested that any memorials be directed to the American Cancer Society or to a favorite charity.

Helen Boyce

LAMESA — Services for Helen Elizabeth Boyce, 80, of Lamesa will be Tuesday in Lincoln, Neb. Burial al will be in Wyuka Cemetery in Lincoln directed by Metcalf Funeral Home. Local arrangements are to be directed by Branon Funeral Home.

Miss Boyce had moved in February to Lamesa, where she had made her home with a niece.

Miss Boyce was a native of Lincoln. She was a graduate of Nebraska Wesleyan University and taught for a number of years in the public schools of Clarinda, Iowa. In later years she was a private music teacher in Lincoln.

Survivors include two nieces, Mrs. Charles T. Rivett of Lamesa and Mrs. Blake Skrdla of Santa Monica, Calif., and two nephews, Dr. Robert B. Muffly of Omaha and Wayne Panter of Lubbock.

David Watson

IRAAN — David Elzy Watson, 79, of Iraan, died Friday in Iraan Hospital following a long illness.

Services will be at 2 p.m. today in First United Methodist Church of Iraan, with burial in Restland Cemetery directed by Larry D. Sheppard Funeral Home.

Watson was born Feb. 16, 1899, in San Marcos. He was married to Martha Stafford July 1, 1926, at Spur. He was a veteran of World Wars I and II and was a retired merchant. He was a Mason and member of the Lions Club.

Surviving are a stepson, Charles Roppe of Houston; a sister, Hazel Watson of Iraan; three brothers, B.A. Watson of Yokum, Frank Watson of Spur and Joe Watson of Clearview, Kan., and two grandchildren.

Hundreds search for escapee

CASA GRANDE, Ariz. (AP) — Hundreds of air and ground searchers continued to comb the rugged desert near here Saturday looking for escaped inmate Gary Tison, convicted of one murder and charged with the brutal slayings of three other persons.

A honeymooning, Amarillo, Texas, couple remained missing. Tison, his three sons and another escapee were in the couple's van when it crashed near Casa Grande.

Tison is believed to have escaped into the desert, carrying two guns, after the crash early Friday morning. Searchers continued to watch homes and water holes in the area. They do not think Tison had any food with him, but said the Saturday morning rains may have given the 42-year-old, 250-pound man access to water.

Lawmen spent much of Saturday checking out cases of mistaken identity. A California man fitting Tison's description was stopped after he sold a handgun to a service station attendant near the search area.

Randy Greenawalt, 28, serving life for murder, and Tison brothers Ricky, 18, and Raymond, 19, were captured after the crash of the van.

China and Japan sign peace treaty

By KAY TATEISHI

TOKYO (AP) — China and Japan signed a treaty pledging peace and friendship Saturday, and agreeing to oppose "hegemony," or establishment of international spheres of influence, by any nation or group of nations.

The Soviet Union immediately denounced the treaty, especially the anti-hegemony clause, as being openly anti-Soviet, and called it a Japanese capitulation to Peking.

The Soviets had warned the Japanese against signing the pact, saying it could seriously harm Japanese-Soviet relations.

The 10-year, five-article treaty, signed by the two countries' foreign ministers in Peking, specifies that it will not affect the relations of either country with third countries, a clause inserted at Japan's request to soften the effect of the treaty on the Russians.

But the Soviets dismissed the effect of the clause.

"Japan, which yielded to Peking's dictate and agreed to sign the treaty on (Peking's) terms has placed itself in a position from which it may be involved in China's hegemonistic policy," the Soviet news agency Tass said.

Russia's relationship with China has declined steadily since the early 1960s over ideological issues and border squabbles.

Many Japanese politicians opposed the treaty, fearing it would drag Japan into the Chinese-Soviet split. The treaty is to be presented for ratification to the Japanese Diet, or Parliament, next month. Ratification is considered almost a certainty but could be made more difficult by the volatile reaction from Moscow.

Japan's Kyodo news service, quoting Chinese government sources, said China may break its 30-year friendship treaty with the Soviets in 1979, a year before it is to expire.

The agency quoted Chinese officials as describing the Chinese-Soviet treaty as "existing in name but dead in reality."

Possible retaliation by Moscow for Japan's signing the friendhsip treaty with China could include suspension of fishing agreements between the Soviet Union and Japan or a tougher Soviet stand against Japanese claims to four Soviet-held northern islands.

Moscow argues that the anti-hegemony clause bars them from Asia while Chinese influence there spreads.

Japanese leaders are discussing sending a special delegation to Moscow to try to smooth over the dispute with the Kremlin.

The treaty, under discussion since China and Japan normalized relations in 1972, was signed by Chinese Foreign Minister Huang Hua and Japanese Foreign Minister Sunao Sonoda.

It calls for further development of trade and cultural relations. It does not touch on a Sino-Soviet treaty that names Japan as the common enemy of China and the Soviet Union, or on conflicting territorial claims of Japan and China to the Senkaku islands in the East China Sea.

MC trustees to meet Tuesday at 4 p.m.

Members of the Midland College board of trustees will meet in regular session at 4 p.m. Tuesday in the board room in the administration building.

Items of business will include the college district tax rate for 1979, a concession contract for the new Chaparral Center at Midland College, and personnel employment and resignations. The board also will hear the college president's monthly report and will examine and approve vouchers and financial statements. Board members also will hold an executive session.

Did You Remember
TO PROVIDE A FUNERAL SERVICE POLICY?
ELLIS FUNERAL HOME
801 Andrews Hwy. 683-5555

TO BE SURE YOUR SALES MESSAGES GET IN BUYERS' HANDS, USE —
WANT ADS
Dial 682-6222

MILDEW REMOVER X-14
JUST SPRAY, LET DRY
MILDEW IS GONE. ONLY
$3.18
Trigger spray additional cost
Modern Floor & Paint Inc
3105 W. Industrial 682-7391

WANT ADS
Dial 682-6222

GOSPEL CONCERT
Sponsored By Odessa YWCA
Featuring:
Hovie Lister And The Statesmen
Plus
The Crimson Bridge And The Royalheirs
SATURDAY AUGUST 19 AT 8:00 P.M.
PERMIAN HIGH SCHOOL AUDITORIUM
Odessa, Texas
Tickets On Sale At: American Music, Optic Boutique, Bible & Book Store And Barry's Picking Parlor, Odessa-The Record Shop, Midland.

WHITES Home and Auto
Whites August Furniture Sale

Classic 3 piece Mediterranean bedroom
Save 70.90
$299
Reg 369.90
Three piece bedroom includes a 9-drawer triple dresser, twin framed plate glass mirrors and full size bed with rails. Case pieces feature heat and stain proof high pressure laminated tops, custom designed hardware and heavy top and base moldings. 220-9005,15,20
$149
Save 20.95 Reg. 179.95
Door chest. 220-9039 Reg. 159.95
$69
Save 10.95 Reg. 69.95
2-drawer night stand. 220-9040

Free delivery within Whites service area.
Charge it! Use Whites convenient credit plan.

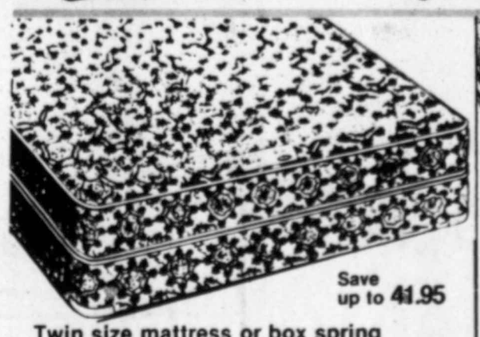

Save up to 41.95
Twin size mattress or box spring
$58 each
Whites Royal Quilt Bedding
• Beautiful quilted print cover
• Regular firm POSTUREFLEX innerspring construction
• Specially made for Whites to our high standards. 222-3140,50
Full size was 69.00 ea now $68 ea 222-3120,30
Queen size set was 199.95 now $178 222-1610
King size set was 249.95 now $238 222-1600

Save up to 61.95
Twin size mattress or box spring
$68 each Save 21.95
Reg. 79.95 each
Whites Magic Sleep bedding
• Firm innerspring with POSTUREFLEX construction
• Quilted damask cover over polyester fiber and foam 222-1440,50
Full size was 89.95 ea now $78 ea 222-1420,30
Queen size set was 219.95 now $198 222-1410 219.95
King size set was 299.95 now $288 222-1400

Save up to 131.95
Twin size mattress or box spring
$78 each Save 41.95
Whites Super Firm bedding
• Extra firm sleeping comfort
• Specially built to our rigid specifications
• Long wearing quilted damask cover 222-2440,50
Full size was 139.95 ea now $88 ea 222-2420,30
Queen size set was 339.95 now $238 222-2410
King size set was 479.95 now $348 222-2400

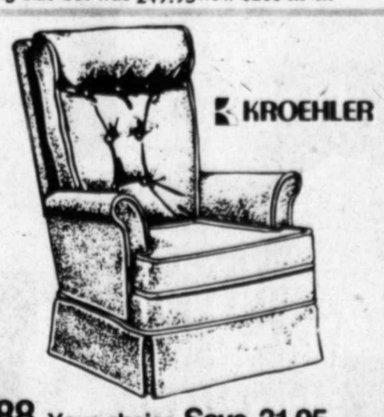

KROEHLER
$88 Your choice Save 31.95
Reg 119.95
• Velvet upholstery in rust or gold
• Reversible seat cushion
• Comfortable pillow back
• Tailored skirt
724-2800,2801

KROEHLER
$138 Your choice Save 31.95
Reg 169.95
• 100% nylon velvet cover in green, rust or gold
• Reversible seat cushion
• Diamond tufted back
• Tailored skirt
724-2810,11,12

KROEHLER
$118 Save 31.95
Reg 149.95
• 100% nylon tweed upholstery in rust or gold accented with maple finish wood trim
• Reversible seat cushion
• Padded rolled arms
• Box pleated skirt 724-2820,21

WHITES Home and Auto
WHITES HOME & AUTO ADVERTISING POLICY
Our every intention is to have all advertised items in stock and on our shelves. If, for any unforeseen reason, an advertised item is not available, Whites will cheerfully issue a RAIN CHECK on request, for the merchandise at the sale price when it becomes available, or Whites will offer a comparable item at a similar reduction in price. This does not apply to special purchase, clearance and closeout sales where quantities are limited.
If a stock item is not advertised as reduced or as a special purchase, it is at its regular White's low price. A special purchase item, though not at a reduced price, represents an exceptional value.
master charge VISA
Charge it! Use Whites convenient credit plan.
Free delivery within Whites service area.
Prices effective through August 22, 1978
VILLAGE SHOPPING CENTER
NO. 3 META DR.

What's up at

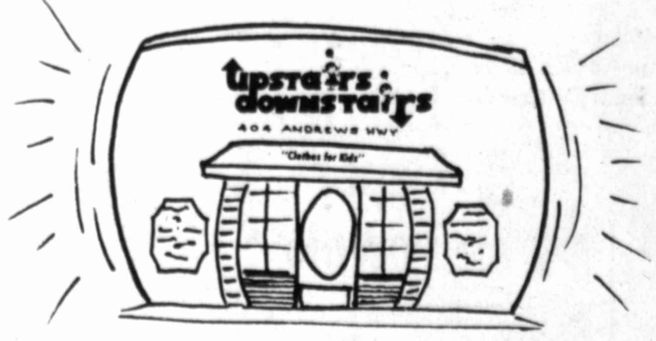

We're BULGING at the seams with BACK TO SCHOOL things for GIRLS (thru PRETEEN) and BOYS (thru 20). Lots of coats, dresses, jeans sweaters, socks — you name it — at moderate prices.
Use our 90 DAY LAYAWAY PLAN.
We're here to help you.
Katy and Joe
P.S. Try our FEEL-IT jeans for those SLIM, SLIM girls. They fit them beautifully. Katy

Voters to say if enough's enough

On the eve of his recall election, Cleveland Mayor Dennis Kucinich complained of unfair press portrayal of the city's problems. He also predicted during an informal Saturday news conference that he would win today's recall election. (AP Laserphoto)

By STEVEN P. ROSENFELD

CLEVELAND (AP) — Cleveland voters, buffeted by months of crises and campaign rhetoric, decide today whether their feisty young mayor's nine months in office is enough.

Mayor Dennis J. Kucinich, 31, said he was optimistic about the outcome of Cleveland's first mayoral recall election.

Kucinich has the lead in recent polls, but both pollsters and politicians alike have said the contest is too close to call. As many as one out of every four voters were undecided, according to the polls, in the final week of the campaign.

"I have never lived a single day in my life worrying about what will happen," Kucinich said in an interview. "I think the people are going to give me a chance to carry out my policies."

Thomas Campbell, a leader of The Recall Committee to Save Cleveland, said his group has been gaining last-minute support, but was cautious in his assessment of the outcome.

"It will be close, but I think we've got a good shot at it," Campbell said.

Polls open at 6:30 a.m. and close at 7:30 p.m. in the city's first Sunday election, with an estimated 112,000 of Cleveland's 287,000 registered voters expected to cast ballots.

The paper ballots will have only one issue, asking voters to vote either "For the recall of Dennis J. Kucinich," or "Against the recall of Dennis J. Kucinich." Despite the use of paper ballots, results were expected to be known tonight.

Since Kucinich took office Nov. 14, 1977, Cleveland has been beset by crises, not all of the mayor's making.

There have been two strikes by police, one of them disrupting virtually every city service; a running war between the mayor and the City Council, with a record 26 vetoes by Kucinich; four crippling snow storms which the city was unable to cope with; heightened racial tensions accompanying a court order to desegregate city schools; and mounting fiscal woes that threaten the financial collapse of the city.

It was the dismissal of Police Chief Richard D. Hongisto before live television cameras on March 24 that triggered the recall campaign.

Kucinich, whose career was fashioned through eleven years of confrontation in city government and the media attention it attracted, handled the string of dilemmas in a brash manner.

At one point, he called City Council members "a bunch of buffoons."

In the Hongisto episode, the chief was fired just 101 days after Kucinich lured him away from a job as San Francisco sheriff, praising Hongisto as one of the nation's top lawmen.

Kucinich said Hongisto failed to substantiate allegations that the mayor's office tried to pressure the police chief into making unethical decisions. Hongisto alleged Kucinich was more interested in political gain than serving the people.

Kucinich said Hongisto was trying to usurp the mayor's powers.

A week after the firing, recall petitions were being circulated.

The mayor's opponents say Kucinich is unable to govern and that his aides are inexperienced, inept and arrogant.

Support for the recall has come from 24 of the 33 members of council, the Democratic party of which Kucinich is a member, and both daily newspapers. The Plain Dealer, Ohio's largest newspaper, had endorsed Kucinich for mayor in November, but changed its position, saying his administration was a disaster. Labor groups are split on the issue.

"The damage I've inflicted on city government is the type that stops corrupt politicians from lining their pockets," Kucinich said. "Any abrasiveness was in the public interest."

If Kucinich loses, he must step down when the vote is certified by election officials.

Barring legal challenges, the City Council would name an interim mayor and schedule a non-partisan primary election for all candidates. The two highest vote getters would face each other within 120 days.

Kucinich has said he will be a candidate in the elections if the recall is successful.

IF YOU HAVE ANYTHING TO SELL YOU HAVE SOMETHING TO ADVERTISE. CALL 682-5311

LEVIS General Clothing 300 E. Florida

THE POTTERY PLACE
Hours: 10-6 Mon. thru Sat.
Liquidation Sale
IS IN PROGRESS AT ITS NEW LOCATION
1405 N. Big Spring
Discounts up to 65%

This is JCPenney

20% OFF
All kids' shoes.
Sale 3^{10} to 13^{59}
Reg. $3.88 to $16.99. The best for back-to-school. For girls, we've got bright and breezy T-straps and tie-ups and lots more styles in suedes, smooth leathers, shiny patent vinyls. For boys, we've got moc-top slipons, athletic styles, and neat padded sport shoes. And, if you can get them out of jeans at all, come see our dress-up styles, too.
Sale prices effective through Saturday.

SIMILAJR TO ILLUSTRATION!

Charge it!

20% OFF
ENTIRE LINE OF MEN AND WOMENS CAUSAL SHOES!

25% off
SELECTED FABRICS.

Sale 1.49 to 3.74 yd.
Reg. 1.99 to 4.99. Burlington/Klopman designs a whole range of coordinates from Qiana® nylon to stretch Suraline® polyester, polyester crepe, poly/cotton shirtings, printed knits, more. Solids and patterns.

Sale 1.19 yd.
Reg. 1.59. Fashion Corner coordinate solid colors in school-house red, green, blue, plus lights and darks. Crease-resistant polyester/combed cotton; 44/45" wide.

Sale 1.42 yd.
Reg. 1.89. Fashion Corner broadcloth prints in plaids, paisleys, calicos, folklore prints, children's designs, more. All easy-care no-iron rayon/cotton; 44/45" wide.

212 N. MAIN SHOP CATALOG 682-9471

Celebrating Our 12th Year Anniversary SALE
with these back-to-school specials!!
SALE STARTS Aug. 14 through Aug. 26.

TENNIS
wide selection jogging shoes tennis shoes casual shoes •Nike •Puma •Converse •Adidas

Re-stringing & Re-gripping done
Wilson tennis balls and tennis accessories

Tennis Rackets on Sale!

WILSON	Reg.	NOW
Jack Kramer Pro Staff	$38.95	$31.95
Billie Jean King Autograph	29.95	$21.95
Jack Kramer Autograph	31.95	$26.95
Chris Evert Autograph	38.95	$31.95
Match Point	32.95	$26.95
BANCROFT	Reg.	NOW
Players Special	$28.95	$23.95
MacGregor VIP	31.95	$24.95
Davis Imperial	29.95	$24.95

10% OFF All Boys, Men, Ladies Tennis Wear
•Court Casual •Poncho Gonzalez •Your Advantage •Wilson •Bellweather •Speedline
While Sale Lasts

Tennis & jogging warm-ups on special rack 20% OFF
•KingFish •Court Casual •White Stag Speedo
Assorted sizes and colors, While supplies last!

All MacGregor Golf Bags 20% OFF Marked Price
MacGregor. 20% OFF Challenger golf clubs

Special Jack Nicklaus Golf Balls Reg. $15.00 NOW $9.95
Complete line of golf accessories, clubs, equipment
Play Leisure Shoes For Back-to-School Time!

BOB WOLF J1017
White with green stripes Reg. $21.95 NOW $15.95
NO. J1219 White with black stripes Reg. $9.95-$10.95 NOW $6.95
B109 Reg. $13.95 NOW $8.95

Brooks Running Shoes
nylon/suede no.271 green no.271 gold Reg. $21.95 NOW $16.95

Olympic sports shoe
nylon upper w/leather suede trim assorted colors & sizes Reg. $12.95-$13.95 NOW $7.95

Converse basketball shoe
leather/suede assorted colors and sizes red, purple, blue, grey suede Reg. $22.95 NOW $17.95

FOOTBALL

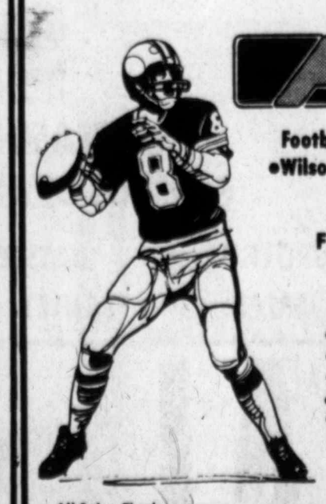

Football Helmets By •Wilson •Bill Kelly •Riddell

Just Arrived For Back-to-School School Jackets With Your Particular Color.

Football pants, shoulder pads, practice jerseys, mouth pieces Wilson and Bike

Football Shoes By •Wilson •Puma •Bob Wolf •Riddell •Adidas $8.95 and up

Youth High School Collegiate Professional FOOTBALLS Wilson & Spaulding

See Us For Boys And Girls P.E. Clothes For The Midlnd Schools. New Stock Just Arrived!

All Sales Final
No Refund On Sales Items
Prices Subject To Prior Sale.

STADIUM SPORTS CENTER
"the sports center for the entire family"
694-6992 2040 W. Cuthbert
Across From Memorial Stadium

PUBLIC NOTICE

WE JOIN UNIVERSAL INVESTORS, LTD.

THE TERMS OF OUR CONTRACT:

(1) Calls for full and complete elimination of our present inventory

(2) Recover our investment in our present stock

(3) Accomplish this is TWENTY-ONE DAYS

(4) SELL AT LEAST 300,000. OF OUR PRESENT STOCK

New Merchandising-Advertsing Program Makes It Impractical To Carry Our Present Inventory SHOP TODAY

$300,000.00 IN QUALITY MERCHANDISE MUST BE SOLD!!!

LIVING ROOM
Sofa, Loveseat, Chair
Herculon by Clark **$329.** ALL NEW

STATEMENT BY OWNERS

As has been the custom at Global Wholesale we shall continue to offer our everyday low prices and now during this stock reduction sale we will offer you even greater discounts than ever before. In projecting our plans for the future, we have included you, our customers.

Thank You

SOFA & LOVESEAT
BY SOUTHLAND
Polished Cotton **$849.** ALL NEW

OPEN SUNDAY (TODAY) 10 AM TILL 6 PM

OPEN 7 DAYS
MON.-SAT. 9 TO 6
SUN. 10 TO 6

NEW MERCHANDISING PROGRAM-MERCHANDISE WILL BE PURCHASED IN MUCH LARGER QUANTITIES FROM FEWER SUPPLIERS. THIS SAVES US THOUSANDS OF DOLLARS IN HANDLING, WAREHOUSING, AND FREIGHT DAMAGE. YOU RECEIVE THE BENEFITS OF SUBSTANTIAL DISCOUNTS EARNED BY GREATER VOLUME. EVERY ITEM WILL SHOW A SUGGESTED RETAIL PRICE. THE SALES PEOPLE HAVE BEEN AUTHORIZED TO GIVE **LIBERAL DISCOUNTS** AT THE TIME OF PURCHASE.

SOFAS
ALL NEW
CHOICE OF COLORS
$89. TOTAL PRICE

RECLINERS
ALL NEW
IN VINYL
TWO ONLY **$59.** TOTAL PRICE

BEDROOM GROUP
5 PC.
DRESSER, MIRROR, CHEST, NIGHTSTAND, HEADBOARD
BY BROYHILL **$799.** TOTAL PRICE

CASH OR CONTRACT *DON'T MISS IT* *WHY PAY RETAIL*

URGENT STOREWIDE SALE!!

NO REASONABLE OFFER REFUSED
FAMOUS BRANDS TO BE SOLD ON THE $

*BROYHILL *BASSETT *SOUTHLAND *RIVERSIDE
*SEALEY *STANLEY *MASON-TYLER *CLARK

LIVING ROOM TABLES
SET OF THREE
ALL NEW
$89. TOTAL PRICE

DINING ROOM
5-PC. DINETTE & CHINA HUTCH
BEAUTIFUL WOOD **$689.** ALL NEW

BEDDING
7-YR. GUARANTEE
MATTRESS OR FOUNDATION **$59.** ALL NEW & QUILTED

GLOBAL WHOLESALE

2900 FRONT ST. 683-1801 THE PURPLE BUILDING

SUNDAY SAVINGS

FOR A LOW TAPE TOTAL!

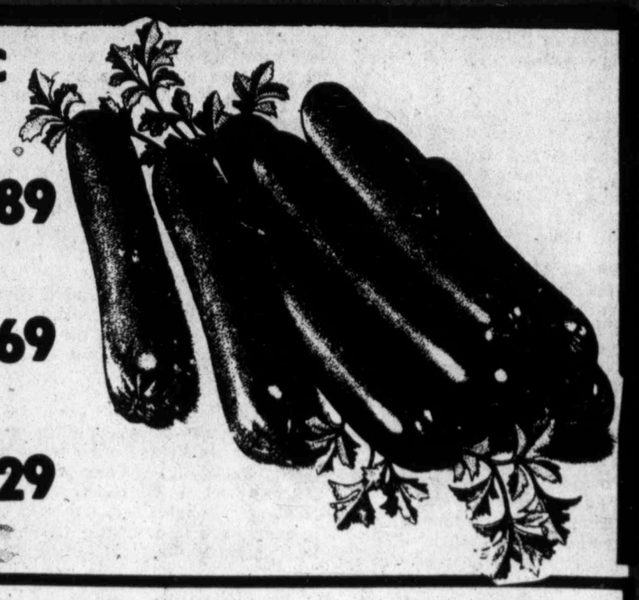

FRANKS FARM PAC ALL MEAT 12-OZ. PKG **89c**

SIRLOIN STEAK FURR'S PROTEN LB ..... ADV. SPECIAL **$1.89**

ROUND STEAK FURR'S PROTEN LB ..... ADV. SPECIAL **$1.69**

CLUB STEAK FURR'S PROTEN LB ..... ADV. SPECIAL **$2.29**

CHUCK STEAK FURR'S PROTEN, LB **$1.09**

RUMP ROAST FURR'S PROTEN, LB **$1.39**

STORE HOURS
WEEKDAYS:
8:30-MIDNITE
SUNDAYS:
9:00-10:00 P.M.

PRICES EFFECTIVE 8-13-78

SWEET CORN COLORADO: FANCY EARS, EA ..... 7 FOR **$1.00**

NECTARINES SWEET & JUICY, LB **55c**

PEACHES CALIFORNIA O'HENRY'S, LB **55c**

TOMATOES RED RIPE SLICERS ..... 3 LBS. **$1.00**

CATSUP DEL MONTE 32-OZ. BOTTLE **69c**

DOG FOOD GRAVY TRAIN 16-LB. BAG **$2.59**

PINE SOL 28-OZ. BOTTLE **$1.65**

IVORY LIQUID FAMILY SIZE 48-OZ. BOTTLE **$1.74**

POPSICLES ASST. FLAVORS, 6 PACK ..... 3 FOR **$1.00**

POTATOES LYTHAM FARMS, SHORTRING 20-OZ. PACKAGE ..... 3 FOR **$1.00**

YOU GET THE BONUS OF
GOLD BOND STAMPS
WITH EVERY PURCHASE
AT FURR'S

MARGARINE

GAYLORD QUARTERS
1-LB. PACKAGE 3 FOR **$1.00**

VAL VITA PEACHES
NO. 2 1/2 CAN **57c**

SHAMPOO

BRECK 7-OZ **77c**

HAIR SPRAY

ADORN REG., UNSCENTED EXTRA HOLD
9-OZ **$1.76**

NOXZEMA

SHAVE CREAM
11-OZ **$1.25**

Johnson's baby bath
9-OZ **$1.59**

BAKERY SPECIALTIES
- BIRTHDAY CAKES
- WEDDING CAKES
- PARTY CAKES

"FRESH FROM FURR'S OWN OVENS"

KAOPECTATE

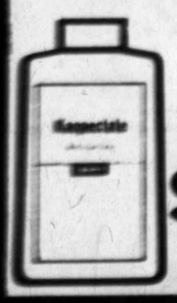

REG. 12-OZ. **$1.86**

FYNTEX FACIAL TISSUE
BOX OF 200 2-PLY TISSUES
37c

KOTEX TAMPONS
HEAVY DUTY TUBE 25¢ OFF LABEL, 30's **$1.99**

MASTER DELUXE COMBINATION LOCK
MODEL 1500 ..... **$1.99**

SHOP Furr's MIRACLE PRICES

Jail, bail—what are the options, procedures?

EDITOR'S NOTE: Allegations about questionable bonding procedures surfaced during a recent federal grand jury in Midland. Today, in one of several articles, The Reporter-Telegram continues to explore bonding practices in the Permian Basin.

By MARK VOGLER

John Q. Public had too much to drink last night. He got drunk and disorderly and smashed his car against a telephone pole.

He spent the night in jail and is wondering this morning how he's going to get out. Public is an "average" citizen with no prior police record.

He's worried about how he is going to meet his $5,000 bail. He was supposed to use most of his pay check to finance a family outing this weekend. And he doesn't think his money will cover the bail.

John Q. Public could be you or me.

He never cared to investigate what procedures one should follow to get bonded out because he never thought he would find himself in such a situation. But today he finds himself in jail and has no idea what to do.

Panicky thoughts start to go through his head:

Are they (the law) trying to punish me?

How am I going to come up with the bail money in so short a time?

Am I going to lose this money?

What options do I have?

These are the typical questions a person in his situation might ask.

He, like many people, has misconceptions about a bail bond.

He is wrong, for example, about the purpose behind the bond.

According to Article 17:15 of the Texas Code of Criminal Procedure: "The power to require bail is not to be so used as to make it an instrument of oppression."

The law further states that the bail should be "sufficiently high to give reasonable assurance" that a defendant will appear in court to answer the charges made against him. If he doesn't appear and is unable to provide a good explanation, he may be assessed by the court the full amount of his bond plus additional expenses incurred in his re-arrest.

A bail bond is nothing more than an insurance policy which guarantees a person will appear in court.

In some cases, such as capital murder and revocation of probation or paroll, bond may be denied. The higher the risk a person is to be bonded out, the higher the bond will probably be.

If John Q. has an outstanding record and does not appear to be a risk, the court may release him on his personal recognizance. The court would set a bond, and if Public failed to appear for his trial or court hearing, he would be subject to forfeiting his bond to the court.

If Public had the $5,000, he wouldn't have to worry. He could deposit the money with the Sheriff's Department to be held until after his court date. The money would be refunded in full if John Q. complied with the conditions of the bond.

He could also present documentation proving he owns property which is free of debts and other encumbrances. But Public's home or the automobile he uses to drive to work could not be used as collateral.

Even if he didn't have the money, he could be released by a friend or relative appearing at the jail and posting bond for him, either through demonstrating that the person has sufficient property or wealth to guarantee that Public will show up in court or by posting a cash bond which would be refunded later.

Public can call his attorney if he has one. The attorney could sign as a surety through an arrangement that is agreeable to both he and is client. In some case, the attorney may charge a fee at 10 percent of the bond.

In each of the mentioned cases of being bonded out, the sheriff is legally empowered to examine each bond individually and make the decision whether to accept or reject it. If the sheriff is satisfied that there is collateral to back up the bond, Public goes free until the time of his court date.

Most often, people who wind up in jail call upon bonding companies to get them out.

The bonding companies are actually selling a service to people who are in jail, so unlike the other ways of getting out of jail, a person would be charged a set fee. The fees charged by bonding companies vary, but may be no more than 15 percent of the bond under state law.

Bonding companies, like other sureties, have to prove to the sheriff that they are financially solvent and able to produce collateral in the event that their client fails to appear in court.

Lawmen and county officials estimate that more than 60 percent of the bonds in the Permian Basin are handled by bonding companies. The sheriff in the county where the bonding companies operate sets the general policies and requirements for making bond.

The sheriff usually keeps an affadavit from each company listing the amount of property which may be used as collateral in writing bonds. Generally, the sheriff will allow property owned by a company within a state to be used for a particular bond, providing that property is free from any debts or encumbrances and is worth at least double the amount of sum for which the bond is set.

There is no limit to how many bonds may be written on one piece of property. But a sheriff may stop a company from writing further bonds if the company is ever found in default or violates the agreement of one of the bonds.

A company is considered to be in default when the court orders that it pay the full amount of a bond because its client failed to appear in court. This is the end result of a long, complicate process which make take months and years.

According to Article 22:02 of the Texas Code of Criminal Procedure:

"Bail bonds and personal bonds are forfeited in the following manner: The name of the defendant shall be called distinctly at the courthouse door, and if the defendant does not appear within a reasonable time after such call is made, judgment shall be entered that the State of Texas recover of the defendant the amount of money in which he is bound, and of his sureties, if any, the amount of money in which they are respectively bound, which judgment shall state that the same will be made final, unless good cause be shown why the defendant did not appear."

A judgment nisi, which is technically the beginning of a suit, is filed in district or county court against the surety in the event the defendant fails to appear in court. The surety generally has 20 days to answer the judgment nisi and state his position on the nisi.

If the court and surety are unable to reach an out-of-court settlement, a final judgment order is used by the court requiring the surety to pay the amount of the bond. If the surety does not pay the forfeiture in this case, he is found to be in default and can write no more bonds until he reaches settlement with the court.

Most people usually call upon bonding companies because it is probably the easiest and quickest means of getting out of jail.

But for John Q. Public and others who have to make a decision on how to get bonded out, retaining the services of a bonding company is just one of several options available.

If John Q. knew what the bonding laws and procedures were, he wouldn't have to worry. He could select the option which best matches his economic means.

MD Association to hold bike-a-thon

Midland Chapter Muscular Dystrophy Association will sponsor a bike-a-thon Saturday with residents of all ages invited to participate, according to Jim Galyean of the organization.

The event will start at 7 a.m. with the group to gather at the 7-Eleven Store located at the corner of North Midland Drive and Neely Avenue. Entry forms and sheets are available at any 7-Eleven store, Galyean said.

The entrants must acquire money pledges based on the number of miles ridden during the Bike-A-Thon. This money should be collected and turned in by 5 p.m. Aug. 31 to be eligible to receive any awards, he said.

Prizes will be awarded in various categories. Bicycles will be given to the boy and girl collecting the most in dollar amount pledges. Other prizes will go to the person who rides the most miles, the oldest and youngest riders and the boy and girl who bring in the second most dollar amount in pledges.

If any entrant qualifies for more than one prize, he or she may receive the prize of their choice, but no entrant can receive more than one prize.

A trophy will be presented to the youth group having the most riders. Any youth group in the Permian Basin is eligible for this trophy, Galyean said.

AFL-CIO president calls tax bill author con artist

AUSTIN, Texas (AP) — Proposition 13 author Howard Jarvis has declined Texas AFL-CIO President Harry Hubbard's challenge to debate him in Fort Worth on Aug. 17.

The Austin American-Statesman reported Saturday that Jarvis said he would debate only if Hubbard paid to televise the event.

Hubbard said neither he nor the Texas AFL-CIO had that kind of money. He said if a televised debate could be arranged he would go anywhere in the United States to participate.

"Because of his success with Proposition 13 in California, Jarvis has become a kind of messiah to people who don't know his background as a con artist," Hubbard said in his challenge.

Jarvis retorted that anyone who calls him a con artist "is a liar . . . or either a fool or a liar. Obviously he doesn't know me or my background."

Hubbard said Friday in announcing his challenge that he expected Jarvis to decline.

"If Jarvis cared about the truth, he would have no objection to allowing the other side to be presented at his Thursday night revival in the Tarrant County Convention Center. It is for this reason that I anticipate his rejection of my offer. The one thing charlatans can't stand is the simple recitation of facts," Hubbard said.

He contended that two-thirds of the tax cuts resulting from Proposition 13 in California are going to corporations and large landowners.

IF YOU HAVE ANYTHING TO SELL YOU HAVE SOMETHING TO ADVERTISE. CALL 682-5311

FLOWING VELVET
by Jacqueline Cochran

TREAT YOURSELF TO FLOWING VELVET.
Flowing Vevet Hydrophilic Lotion helps combat dryness. Non-greasy Flowing Velvet will not only help your skin fight the effects of drying heat and biting cold, it also helps to create an invisible mantle that aids in retaining skin moisture.

$6.50 - Flowing Velvet Lotion, 8 fl. oz. and
$6.50 - Flowing Velvet Super Rich Night Cream, 3-3/4 oz.

DUNLAPS
dellwood mall

Shop Monday 10a.m. to 6 p.m.

DUNLAPS
dellwood mall

Get smart — Get the edge

The edge in Sedgefield blue jeans, the first all-cotton jeans to behave the way jeans should. They fit perfectly wash after wash because there's no shrinking out of size.

They always look lean and clean because they resist wrinkling and puckering and ugh . . . those tacky twisted legs.

They also get softer faster and wear longer than ordinary cotton jeans.

And, Sedgefield does it all without putting plastic (polyester) in their jeans like some of the biggies. After all, if it isn't all-cotton it isn't really blue denim.

The best surprise of all? You get all this without paying any more than the regular price of the so-called big names.

I got smart. I got the edge—the Sedgefield edge.

MEN'S WAIST SIZES 27 TO 42
17.00 and 18.00

STUDENT WAIST SIZES 25 to 30
15.50 and 16.50

BOYS 8-14 SLIM AND 8-12 REGULAR
12.00

Sedgefield®
With the Built-in Edge.

BERRY RED
SOFT AND SWINGY IN LOADS OF FASHION COORDINATES

by ACT III

Fall's rich, deep coloring a Berry Red with soft mauve and cream striplings and prints adds up to dozens of fashion looks. Not picutred are five gorgeous blouses and shirts from 23.00 to 29.00, dirndl print skirts 31.00 and 32.00, with matching print overblouses 28.00 and 31.00. Only Act III could come up with so many fashion options!

Striped soft top, 24.00 Berry Pant 25.00.

Classic berry shirt with mauve/cream stripes, 31.00. A-line skirt, 22.00

Smocked sheer top in berry, 27.00.

Tie vest, 29.00 and dirndl skirt, 31.00 in berry with ric-ractrim. Mauve round neck sweater top, 22.00. Belted dirndl skirt, 32.00.

DUNLAPS
dellwood mall
Shopping Center
SHOP MONDAY 10AM TO 6PM

Work or turn in badge, striking officers told

By LES SEAGO

MEMPHIS, Tenn. (AP) — Striking Memphis policemen were ordered Saturday by a state court judge to return to work by midnight or turn in their badges and resign.

The order issued by Chancellor George T. Lewis Jr. came after a two-hour hearing. Memphis Police Association President David Baker and other union officials testified that they had been unsuccessful in convincing their members to obey a restraining order issued Friday afternoon requiring them to end their strike.

Lewis declared the strike unlawful as he ordered the policemen back to work. "We are faced with a situation of extraordinary emergency that ... threatens the welfare and safety of the city that potentially places us in a state of chaos and anarchy," he said.

Memphis, Tennessee's largest city, was relatively calm during its first night of the strike, which led city officials to order a curfew.

Police officials said an 8 p.m. to 6 a.m. curfew helped keep order. There were two homicides, one involving a dice game. Details of the second shooting were not immediately available.

Capt. W.W. Marler, police command duty officer, said there was also one arrest for curfew violation.

Many of the policemen manning picket lines took shelter in nearby vehicles during an early morning rainstorm.

The striking officers' refusal to return to work did not come as a surprise. There had been some question from the start about the temporary restraining order aimed at sending the 1,100 policemen back to work.

Mayor Wyeth Chandler, a lawyer, said he interpreted the restraining order by Chancellor George T. Lewis Jr. to mean the policemen were to return to work at midnight Friday.

But Russell X. Thompson, attorney for the Memphis Police Association, said the order "was against the strike, but the men are already on strike. He didn't tell the men to go back to work."

City Attorney Clifford Pierce essentially agreed with Thompson.

Supervisory officers and Shelby County sheriff's deputies continued to patrol the city, which already has hundreds of visitors for the first anniversary Wednesday of the death of singer Elvis Presley.

Chandler imposed an 8 p.m. to 6 a.m. curfew Friday and said it would remain in effect until the civil emergency ended.

Despite the curfew order, police pickets were allowed to maintain their vigil outside the city's precinct headquarters and most of the fire stations.

Gov. Ray Blanton sent 600 National Guardsmen to Memphis, but the soldiers remained at an armory near Liberty Bowl Memorial Stadium. Lt. Gen. Carl Wallace, the state's adjutant general, said the guardsmen would not be used unless the situation demanded.

Pierce said Lewis' ruling, issued after an hour-long, often confused hearing, stopped short of directing the men to return to work. He said Lewis basically restrained the union from striking, but did not tell the policemen to go back to duty.

Lewis scheduled another hearing for today and indicated he would rule on the city's request for a back-to-work injunction.

Firemen were ordered by city officials not to cross the picket lines when returning from fire calls. Many firemen, who struck for three days in July, spent the night on their pumpers and fire engines parked a block or more away from their stations.

Police Capt. W.W. Marlar, the command duty officer Friday night, said the number of crime and disturbance calls was about normal.

The policemen walked off their jobs after rejecting the city's latest wage offer — an increase of about 6.6 percent on July 1, plus an across-the-board raise of $22.50 and an additional 7.5 percent on Oct. 1, 1979.

The package would have meant an increase from $1,148 a month to $1,244.

BIRTHS

MIDLAND MEMORIAL HOSPITAL

Aug. 9, 1978

Mr. and Mrs. Javier Ybarra Guebara, 507 W. Estes Ave., a girl.

Mr. and Mrs. William Wayne Teague, Route 2, Box 208, No. 13, a boy.

Mr. and Mrs. Denzle DeVon Wylie, 108 S. Dewberry St., a boy.

Mr. and Mrs. Terry Mark Denton, 4331 Dengar St., a boy.

Mr. and Mrs. Rickey Glen Brown, 3222 Hill St., a boy.

Aug. 10, 1978

Mr. and Mrs. Raymond Rodriquez Lopez, 1105 E. Hickory Ave., a boy.

Mr. and Mrs. Eddie Earl Hall of Route 5, Box 1000, a girl.

Mr. and Mrs. Patrick Milton Fewell, 2550 W. 8th St., Apt. 58, Odessa, a boy.

Mr. and Mrs. Charles Foster Powell, 601 W. Broadway, a girl.

Aug. 11, 1978

Mr. and Mrs. Robert Michael Elliott, 3313 Kessler, a girl.

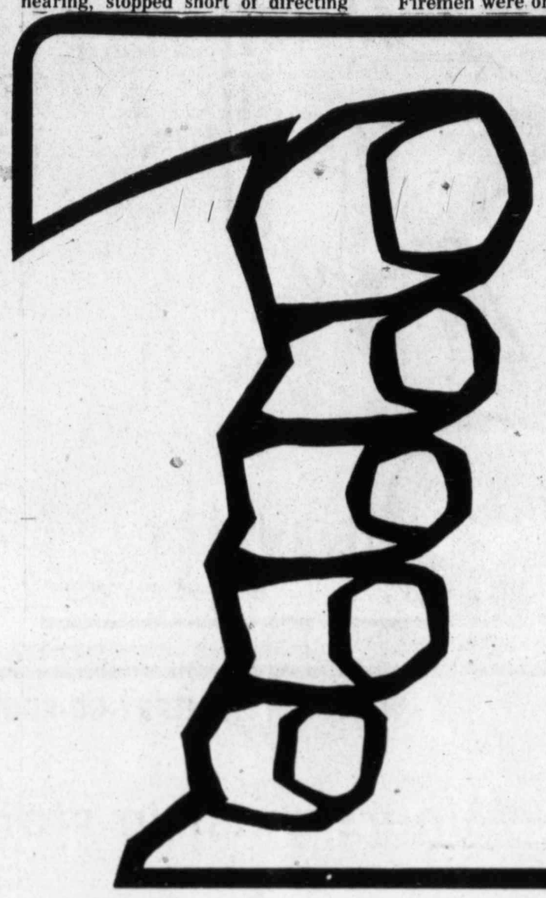

Teller 2 can't mend your socks but...

You can check your balances, withdraw cash, make loan payments or transfer funds from checking accounts to regular savings or vice versa. Midland National Bank customers now have the convenience of Teller 2, a 24-hour a day, seven days a week computer teller service. Teller 2 machines are conveniently located in the main bank lobby or the walk-in lobby of our drive-in facility. Come bank with us — with Teller 2.

Teller 2 only at THE MIDLAND NATIONAL BANK

A First City Bancorporation Member

500 West Texas Midland, Texas 79701 915/683-2751 MEMBER FDIC

Head Start to open

Head Start offices in Midland elementary schools will be open from 8 a.m. to 4 p.m. this week to accept applications for enrollment in the classes, according to an administration spokesman.

Head Start classes will begin Sept. 11 at Pease, South, Ben Milam, Washington, Crockett and De Zavala elementary schools.

Children who are 4 years old and whose families' incomes are within federal guidelines are urged to apply. Special consideration is given to any child who is handicapped.

The program also needs volunteers to help in the classrooms.

Further information may be obtained by telephoning 683-6176.

Free clinic scheduled

A free blood pressure clinic will be conducted from 10 a.m. to 2 p.m. Thursday and Friday in the Commercial Bank and Trust Community Room.

The clinic is sponsored by the bank, in cooperation with the American Heart Association.

More Courses
More Classes
More Education
More Locations

Look to the leader in Texas Real Estate Education.

For FREE licensing requirements, school catalogue and class schedule call...
1-800-292-5223

American College of Real Estate

Approved by Texas Real Estate Commission

P. O. Box 18505
San Antonio
78218

INTRODUCTORY SALE

Simmons

GOLDEN VALUES

MAXIPEDICS

BEAUTYRESTS

HIDE-A-BEDS

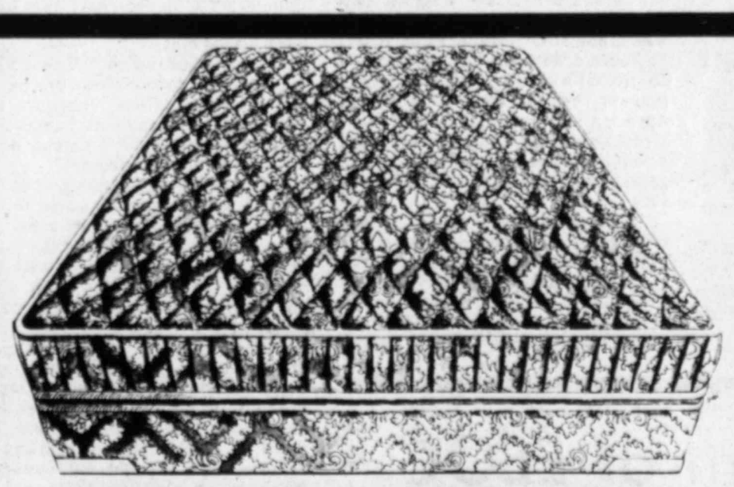

MAXIPEDIC

By Simmons

FULL SET 199.95 QUEEN SET 249.95 KING SET 339.95

YOUR DOCTOR WILL PROBABLY TELL YOU TO BUY A MAXIPEDIC
YOUR ACCOUNTANT WILL DEFINITELY TELL YOU
TO BUY IT NOW.

INTRODUCTORY SALE RAIN CHECK POLICY

Should stocks be depleted on any Simmons bedding, we will issue "rain checks" and acquire the same merchandise at the same price. (Current Hide-A-Bed stock excluded)

Simmons "SPECIAL"

FULL SET 139.95 TWIN SET 99.95

NEWLY AUTHORIZED SIMMONS DEALER

Carter's FURNITURE
682-2843
501 EAST ILLINOIS

The Midland Reporter-Telegram

Dial 682-5311 P.O. Box 1650 Midland, Texas 79702

MEMBER OF THE ASSOCIATED PRESS

The Associated Press is entitled exclusively to the use for republication of all the local news printed in this newspaper, as well as all AP news dispatches Rights of publication of all other matters herein also reserved.

JAMES N. ALLISON (1902-1975)

JIM ALLISON, JR. ..... PUBLISHER

ADVERTISING RATES: Display advertising and legal notice rates on application.

Any erroneous reflection upon the character, standing or reputation of any person, firm or corporation which may occur in the columns of The Reporter-Telegram will be gladly corrected upon being brought to the attention of the editor.

The publisher is not responsible for copy omissions or typographical errors which may occur other than to correct them in the next issue after it is brought to his attention and in no case does the publisher hold himself liable for damages further than the amount received by him for actual space covering the error. The right is reserved to reject or edit all advertising copy. Advertising orders are accepted on this basis only.

A great opportunity

Federal spending continues to soar, with annual budget deficits trailing right along behind. And citizens haven't said a whole lot about it, until recently. And it certainly is time for all Americans to wake up to the fact that something must be done about it.

Since 1970, federal spending has soared to such an extent that annual budget deficits in the period have averaged almost $30 billion. Over the last three of those years, the average deficit was $52 billion. And through it all, the nation's tax burden has continued to increase - along with the "hidden tax" of inflation.

The Chamber of Commerce of the United States reports that all across the country taxpayers have begun to rebel over costly, inefficient government and high taxes, mainly at the state level. Now, however, there is evidence that the revolt is beginning also at the federal level. And this is where the action should be directed.

But, as usual, the White House and leaders of Congress will try to thwart this public demand. They appear determined to maintain excessive growth in federal spending for the 1979 fiscal year, but hold down the needed tax cut in order to project a slightly smaller deficit.

The U.S. Chamber says there is an opportunity to do something about this, "if we all work at it together."

The politicians most certainly can be forced to be responsive to public demand for both a substantial tax cut and decreased spending.

The House is scheduled to debate the second budget resolution for fiscal 1979 about the middle of this week. Binding figures for spending, revenues and the deficit will be set at that time. This presents an excellent opportunity for the voice of the public to be heard.

At the appropriate time, a Republican move, led by Rep. Marjorie Holt, R-Md., will be launched to amend the resolution to put figures in it which accomplish pretty much what the USCC and other responsible groups have been recommending.

The U.S. Chamber expects the amendment will:

"1. Hold the annual spending growth to about 7 percent, or the rate of inflation.

"2. Provide for a $25-30 billion tax cut, rather than the inadequate $16 billion cut approved by the House Ways and Means Committee.

"3. Reduce the deficit to around $34 billion."

This amendment very definitely should be backed by all citizens interested in sound, responsible government, both Republicans and Democrats.

The amendment is understood to represent the first step in a five-year plan to achieve a balanced budget, or a slight surplus, by 1983.

This is right down the line with what the U.S. Chamber, the West Texas Chamber of Commerce and other groups have been pleading for years.

It is suggested that you let your representatives in Congress know of your interest in this matter, urging them to vote for Mrs. Holt's amendment. This is an excellent opportunity for the public to make its voice heard where it counts. Public opinion remains a strong and effective force in government at all levels.

'Bible Week' leaders

Congratulations are in order for Congressman George Mahon of the Midland-Lubbock district who has been named co-chairman of the Congressional Committee for National Bible Week, Nov. 19-26.

The other Congressional Committee co-chairman is Sen. John Glenn of Ohio.

The appointments were announced recently by Donald E. Procknow, national chairman of the 38th interfaith observance sponsored by the Laymen's National Bible Committee.

Mr. Mahon, dean of the Congress and veteran chairman of the House Committee on Appropriations, is a natural for the job assigned him. He is a Christian gentleman of the first order, a Bible student and a churchman of distinction.

Sen. Glenn, the former NASA astronaut, is of like caliber, and the Congressional Committee is assured of being well and efficiently chaired.

SOMEHOW - FORWARD IS BACKWARD

Distributed by L.A. Times Syndicate

CHARLEY REESE

Liberty and free market idea must be preserved

By CHARLEY REESE
Sun Belt Syndicate

Charley Reese

ORLANDO, Fla. — There are, as Br'er Rabit would say, leventy-leven books and newsletters advising you how to survive the coming crash, runaway inflation, or both.

For the average working man and woman they are as useful as a dead goldfish. You see, they all assume the reader has large amounts of cash to play with and most working stiffs don't.

It's true, if you have a slicker of cash, you can weather any economic storm provided you are not a simpleton, but most Americans are more worried about paying this month's bills and getting junior's teeth fixed next month than they are about the price of gold or the latest change in Swiss banking rules.

The sad fact is the person with few resources can't protect himself from either inflation or depression. Chop that paycheck or let it lag too far behind the inflation rate and most of us will sink.

The people on salaries or pensions can never hope to keep up with inflation because politicians can inflate a lot faster than bosses can be talked into giving raises — even by unions.

Furthermore, the politicians will eventually resort to wage and price controls to coverup their own mismanagement and, as George Meany has observed, wages are a lot easier to control than prices.

I make this point because it seems that most of the leadership today — politicians, bureaucrats, economists, union bosses, and the press — is relatively affluent in comparison to the bulk of the population. If you are not careful, affluence can distort your perspective.

For example, an attorney friend said with a perfectly straight face that inflation was getting so bad that he was going to tighten the family budget by selling the pleasure horses.

The relatively well-off have maneuvering room, but it is important to remember that those who are living on $3,600 a year or even $12,000 don't have any room to maneuver. Inflation is direct reduction of their standard of living. They don't have any horses to sell or any European vacations to put off. The cut comes right out of their mouths and off their backs.

This is not a tiny minority either. A recent study showed that 95 percent of the U.S. population has a total family income of less than $32,000 a year.

It would be unwise to believe that hard-working people ground into poverty by inflation and depression will remain docile and absorbed by the idea of preserving individual freedom and a capitalistic economy.

Naturally it is neither liberty nor capitalism which is causing the problem but government collectivism. Still, libertarians will have a fat time trying to sell that idea in the middle of a crisis. They couldn't do it in 1932 and they won't be able to do it today.

Let the economy collapse and the people in the rubble will be looking for a strong leader who offers quick and simple solutions. There is nothing quicker nor more simple than force.

I am even cynical enough to suggest that some people, knowing this, are hoping for an economic collapse just to have an excuse to seize and cement power.

All of us who believe in liberty and a free market economy have an urgent stake in seeing to it that the system does not collapse. It is easier by far to preserve and expand liberty than to regain it once it's lost.

The standard liberal solution has been the equivalent of "let them eat cake." They have served welfare instead of correcting the basic problem which is strangulation of the free market by government. Now they've pushed their beloved government to the edge of bankruptcy and the supply of cake is running out.

I have always respected insurance companies. I've yet to see anybody outsmart one. Look at the fine print on your policy. It may be a prophecy. It says the policy doesn't pay for damage or death caused by riot, civil disorder or war.

WASHINGTON MERRY-GO-ROUND

Miners exist in state of siege

By JACK ANDERSON

WASHINGTON — Seventy miles south of the Arizona border, the isolated copper-mining town of Nacozari sits, like a lone yucca tree, in the solitude of the sweltering Mexican desert. Last June, it was the scene of an act of harsh repression that will besmirch Mexico's image for years to come as Latin America's largest democracy.

Driven by despair over squalid living conditions and low wages, some 3,500 workers at the mines owned by Mexicana di Cobre, a giant combine heavily financed by U.S. banks, walked off their jobs last Feb. 26. Two months later, the Mexican government ordered soldiers and federal police to break the strike. The troops invaded the homes of 38 suspected strike leaders, who were bound, gagged, beaten and hauled into jail.

Production has since resumed, but the resentment smoulders.

The ugly episode gained little notice in the press. We sent our roving reporter, Hal Bernton, to Nacozari for a first-hand look at the problems besieging Mexican mine workers. Many of them, he found, fear that their government has launched a strong-arm policy to brutally beat down mounting labor unrest.

"We are living in a state of siege," one miner told Bernton. "We cannot talk because some of the federal police are disguised in miner's clothes. It's like Pinochet's Chile or Somoza's Nicaragua. There is no one we can turn to for support. We are between the sword and the wall."

After being released on bail, the seized strike leaders were banned from the mines. Many went into hiding to escape further police harassment; others returned to the barrio of cardboard shacks on the outskirts of town, where they live with their families.

"We want to be treated like human beings and not animals," said a short, compact 42-year-old strike participant who lives in a cardboard hovel with his wife and five children. "If the government continues to act as it has," he warned, "we shall all become communists."

Just behind his shack stood a chain of weathered wooden boxcars which the miners have converted into primitive housing units for the mine workers. The decision to strike, said the miner, had been a difficult one. It was made after working three years, 12 hours a day, six days a week, to open what will soon become one of the largest copper mines in Latin America. Although a skilled construction worker, he was paid only $32 a week for his toil — less than the salary of a factory worker in Mexico City.

"What do I have to show for my efforts?" the leathery-skinned miner asked. He pointed to the cramped two-room shack where his family of seven lives. There were three beds inside. On a kitchen shelf was the family's meager food supply — a few bags of beans, some noodles, and a box of corn flakes. His children are forced to attend overcrowded schools and the hospital lacks adequate medical facilities.

Single men who work for Mexicana di Cobre are crammed, 32 to a dormitory room, into hastily erected barracks that cling to the steep slopes of a valley. There are few trees on the barren site to provide shelter from the blazing desert sun. In winter, they complained, they lack blankets to keep them warm during the cold nights. They are transported to and from work in open trucks that allow little protection from the chilly winter rains.

Said one engineer who works with an American construction firm at the mine: "There is a high turnover rate which could be stopped if the company paid higher wages. We bring a man up from Mexico City, train him, and then he leaves because he doesn't have a good meal."

The Americans, company executives, and a few privileged workers dwell in comparative comfort in company-built homes that sit on a mountainside high above the poverty pockets of Nacozari.

This was the stage setting when the miners rebelled and appealed to the government mine workers union for help. They then learned that the union had signed a secret contract with the company in December 1977. The union refused to divilge the terms of the contract.

A week after the work stoppage, a representative of the strikers met with Mexican President Lopez Portillo. He seemed sympathetic but never spoke out on the problem. Instead, the Portillo government bowed to pressures brought by powerful Mexican industrialists who own interests in the mine.

However, the military commander of the district, say our sources, refused an order to move in on the strikers. He was replaced by Gen. Alfonso Rangel, a hard-nosed officer known for his tough tactics against Mexican drug traffickers. On June 21, Rangel's assault force of soldiers broke into the homes of strike leaders.

"A soldier came into my home and put a rifle to my little girl's face and asked where I was," said one of the miners who was arrested. "When I arrived home, my girl was crying, yet she could not say why. Then the soldier came back and began to beat me in front of my children."

There is savage irony in the Portillo government's treatment of the strikers. In 1906, a group of outraged copper miners struck in the nearby town of Cannea. Repressive tactics by the Mexican government and U.S. mining interests helped to trigger a national revolution. The Portillo government boasts that its origins are rooted in that revolution.

THE BIBLE

CAN YOU QUOTE IT?

By LAVINA ROSS FOWLER AND ELIZABETH ROSS WIERSEMA

1. Ahab, most noted member of his dynasty, ascended Israel's throne about 875 B.C. He was allied to Phoenicians by marriage to Jezebel. Later he entered an alliance with Judah by giving his daughter Athalia in marriage to Jehoram. His wealth is evidenced by the ivory tower he built, but his doom was sealed by a fradulent real estate deal. Tell.

2. Why did Paul go to Macedonia? Acts 16:9

3. Give the last promise of the Bible. Rev. 22:20

4. Who knoweth the power of thine anger? even according to thy fear, so is -----." Psalm 90:11

5. What sort of building was the Tabernacle? Exodus 35:11

Four correct...excellent. Three correct...good.

The Country Parson

by Frank Clark

"A fellow with a flooded basement has something to be thankful for — that it's not his attic."

NICK THIMMESCH

Questions lead to embarrassment at EEOC

Nick Thimmesch

WASHINGTON — The other day we had one of those revelations here which makes the blood of libertarians course quicker, causes right-wingers to roll up their sleeves and look for somebody to punch in the nose and leaves most souls wondering.

What happened was that people applying for certain government jobs were being asked a batch of curious questions, among them:

—"The media have come under attack from former President Nixon and recently by Bert Lance — to what extent do you believe that the media has gone beyond their justifiable role of reporting and commenting on the news?"

—"If you were U.S. senator at the time, how would you have voted on the Panama Canal treaties? Why?"

—"Do you believe that teachers, police officers, firefighters and garbage collectors should have the right to strike?"

—"Should the federal government's defense program be reduced until major social needs are met?"

—"Would you require persons on welfare to accept employment if offered and they were physically fit?"

—"Is the administration of criminal justice in the courts today too permissive, too strict or about right?"

—"Has affirmative action gone too far?"

It was the Equal Employment Opportunity Commission (EEOC) which asked these questions and more like them. Now if I were being interviewed for one of the 500 brand-new jobs (at $10,000-$12,000 a year) which drew 20,000 applicants, I would feel darned uncomfortable about such politically loaded questions. How would I know what the beady-eyed interviewer believed.

I was for the Panama Canal treaties, but what if the interviewer wore a Ronald Reagan button under his lapel? I don't think that teachers, policemen and firemen should have the unconditional right to strike, but what if that mini-explorer dangling the job didn't agree with me?

I also believe that affirmative action, especially now that the government is counting Aleutian noses, has gone too far, but how would my opinion set with the EEOC which turns out affirmative action cases the way General Motors turns out cars?

Alas, no matter how honestly I answered, I would also be convinced that my responses would be programmed into some Great Computer at the Civil Service Commission, or even at the FBI's J. Edgar Hoover Building, and remain there, like indelibly, until my demise.

Anyway, no sooner had the local prints splashed this story than faces turned red at EEOC and the Civil Service Commission. The questions were "clumsy, insensitive and inappropriate," declared Eleanor Holmes Norton, EEOC chairman, as she ordered a "full investigation." Now in Washington, when a top bureaucrat orders a "full investigation," do not hold your breath.

Meanwhile, it was learned that some poor devil at the Civil Service Commission okayed the questions for use by EEOC, so that made it necessary for the commission's vice chairman, Jule M. Sugarman, to agree that the questions amounted to poor judgment. "The staff person who authorized them will be so counseled," Sugarman dryly announced.

But still, who was the culprit who wrote the questions and supplied them to EEOC interviewers to spring on unsuspecting applicants? Was there someone in the Carter Administration who believed in fishing about this way to make sure only "safe" people were hired?

Much as this theory would appeal to the suspicious, the truth is that an old-timer, one Nathan Shinderman, who claims 33 years government service, designed the questions, just as he had authored similar testing techniques in the Nixon years for the Office of Economic Opportunity.

"It never occurred to me that these questions would ever be used for any purpose other than intended," he told me, "namely to find out what insights an applicant had, and how aware he was as to what is going on in society. We didn't give a damn what the person's opinions were. I guess I was naive about how this could become controversial."

Now civil libertarians, indeed all of us, have a right to ask whether someone in government was using such questions to exclude people from employment if their views weren't acceptable, whatever acceptable might mean.

But Shinderman's remarks make me conclude that the prosaic explanation is likely correct, that in isolation a well-meaning bureaucrat can pull a dumb one and unwittingly give the impression that Big Brother is imposing thought control on poor common souls.

It is good that someone protested the use of these questions by the high and mighty EEOC, and that our press was sufficiently offended to pursue this story. In terms of exposing a thought-control scheme, this episode is a false alarm.

But it is also good to remember that the bureaucracy has such arbitrary and often uncontrolled power, it takes a little whistle blowing to keep the government on a reasonably even keel.

the small society by Brickman

AUSTIN NOTEBOOK

Despite differences, 'lower house' not so low, representatives say

By BILL KIDD
Austin Bureau

AUSTIN — One of those bits of information that writers about Capitol affairs acquire is that the House of Representatives, collectively speaking, resents being referred to as the "lower house."

That's because, one representative explained, "both bodies are of equal dignity."

Well...yes and no.

Certainly it's true that both have equal weight, under the Texas Constitution, on whether a bill is passed — since even beginning government students (and most non-students) know that it takes both the House and Senate to pass a bill into law.

But there are some significant differences between the two groups, which are separated by merely a few feet physically in the Capitol — but which are sometimes light years apart in outlook and procedures.

Some of those differences have been pointed up during the recent special session on tax relief.

One of the Senate's special duties (and not an inconsiderable one) is the job of confirming gubernatorial appointments — thousands of them.

While a good many of those appointments involve advisory commissions or regulatory boards, and receive scant attention, others involve some of the most important non-elective positions in state government.

The task of confirming those appointments — and that sacrosant tradition known as "senatorial courtesy" — have been much in the news lately, with the Senate's rejection of Hugh Yantis as chairman of the State Board of Insurance.

Senatorial courtesy involves the right of a senator to "bust" the appointment of a nominee from his district to whom he objects — an unwritten law, but one nearly as inalterable as those of the Medes and Persians.

Sen. Lloyd Doggett of Austin chose to exercise that right — and Yantis was rejected, following speeches by some senators about what a fine job Yantis had been doing.

While it may be confusing to visitors, it made sense to the Senate — and senators (except for Bill Moore of Bryan) duly voted to reject on the basis of tradition an appointment which most members would have voted to approve.

Another peculiarity of the Senate is the right off members to filibuster — a practice which is generally of more symbolic than of practical effect, but which can (especially late in a session, when legislation is piled up) allow one man, with a little help from his friends, to tie up and sometimes defeat a measure which otherwise would be passed.

(For the record, incumbent Sen. Bill Meier, Euless, is both the Texas and U.S. record-holder in that division — although the legislation he opposed passed.)

Senators also can "tag" a bill — meaning the measure can't be heard for 48 hours.

In the waning days of a session, that can spell doom for a bill — as occurred in the final two days of the tax relief special session when Sen. Doggett tagged a measure by Sen. Moore involving sale of land by the Department of Corrections to allow construction of a new prison.

In some quarters, that action was seen as a reminder of Moore's transgression against senatorial courtesy.

Senators also enjoy better hours, generally, than their colleagues across the rotunda.

It took the Senate under two hours to approve its version of a tax-relief constitutional amendment — while the House spent a week on its effort, before success.

One reason for that is there are 31 senators and 150 House members, and the difficulty of getting a decision out of a legislative body increases according to the number of those in it.

And while senators get paid the same, they can spend more money for staff than House members, and get four-year terms instead of two.

That longer term means it's easier for a senator to get settled in and build up some real power, in committees and otherwise, than for a new representative.

All that has something to do with why many House members try to become senators (and quite a few incumbent senators once served in the House).

But there may be something even more basic: one House member, asked about his plans in that area, said his reason ("but don't identify me") was that "I just like the way 'senator' sounds."

ART BUCHWALD

Think tank has prolific viewpoint

By ART BUCHWALD
The Los Angeles Times

MARTHA'S VINEYARD, Mass. — We have a think tank on Martha's Vineyard. Because most of the foundation money in the country has dried up we do not have an official building and must hold our meetings on the beach. But the weighty problems of the world are still discussed in depth.

For example, at the last session a professor from Harvard revealed some startling statistics. He said that at the present rate of production there would be 300 billion more test tubes in the world in the year 2000 than there are today.

If each one of these test tubes were used to produce one baby there would not be enough food to supply the world's population.

A woman who heads up the Planned Parenthood Society of West Tisbury said her organization was willing to support a program to put a limit on the number of test tubes made in any given year.

This met with an immediate response from the pro-test tube advocates, who asserted that it was a sin to interfere with new test tubes.

"By destroying test tubes," one of them said, "you are impeding the forward march of chemistry. We will not stand idly by and see anyone break a test tube which could someday be used as a means of fertilizing an egg."

A dean from MIT tried to find a middle ground. "We should not ban the manufacture of test tubes by law What we have to do is educate the world's population that it must face the consequences if it uses test tubes indiscriminately. We must strive for zero-base test tube manufacturing goal, and only replace those that have been broken or lost in laboratories.

The Planned Parenthood spokeswoman would have none of it.

"In my opinion we should sterilize every test tube that comes off the line. We can't allow them to proliferate and endanger the whole human race."

The pro-test tube man angrily kicked sand in the Planned Parenthood spokeswoman's face. "Who are you to say what we should or should not do with glass? The test tube is one of the greatest miracles of mankind. By sterilizing test tubes you are interfering with the laws of nature. Our organization will fight for the right of any glass company to make as many test tubes as it wants to."

The Harvard professor said, "I believe this is a serious mistake. We know from our research figures that most of the major powers would not take advantage of their test tubes. But we must think about the Third World countries, which in many cases cannot feed their populations now. If they can get a large supply of test tubes God knows what they'll do with them. Perhaps the solution to the problem would be to put an embargo on test tubes to those countries which cannot feed themselves."

"It won't work," the MIT dean said. "You can't keep the manufacture of test tubes secret for any length of time. With the right materials even a college kid could be able to make one in his basement."

"Then what is the solution?" I asked.

"I think this is a personal matter between a woman and her glass blower. If she wants a test tube then she should be allowed to have one," someone said.

"What aout the husband?" a man asked. "Doesn't he have a say in the matter?'

"Only if he gets involved in what the woman wants to do with the test tube."

The meeting broke up in anger. The pro-test tube advocates started making signs for a demonstration in front of the Martha's Vineyard Hospital.

The Planned Parenthood group threatened a counter-demonstration against the Owens Corning Glass Co. And a chemistry professor from Yale said he and his team were now working on a pill that could be put in a test tube to prevent anything sexual happening.

Copley News Service

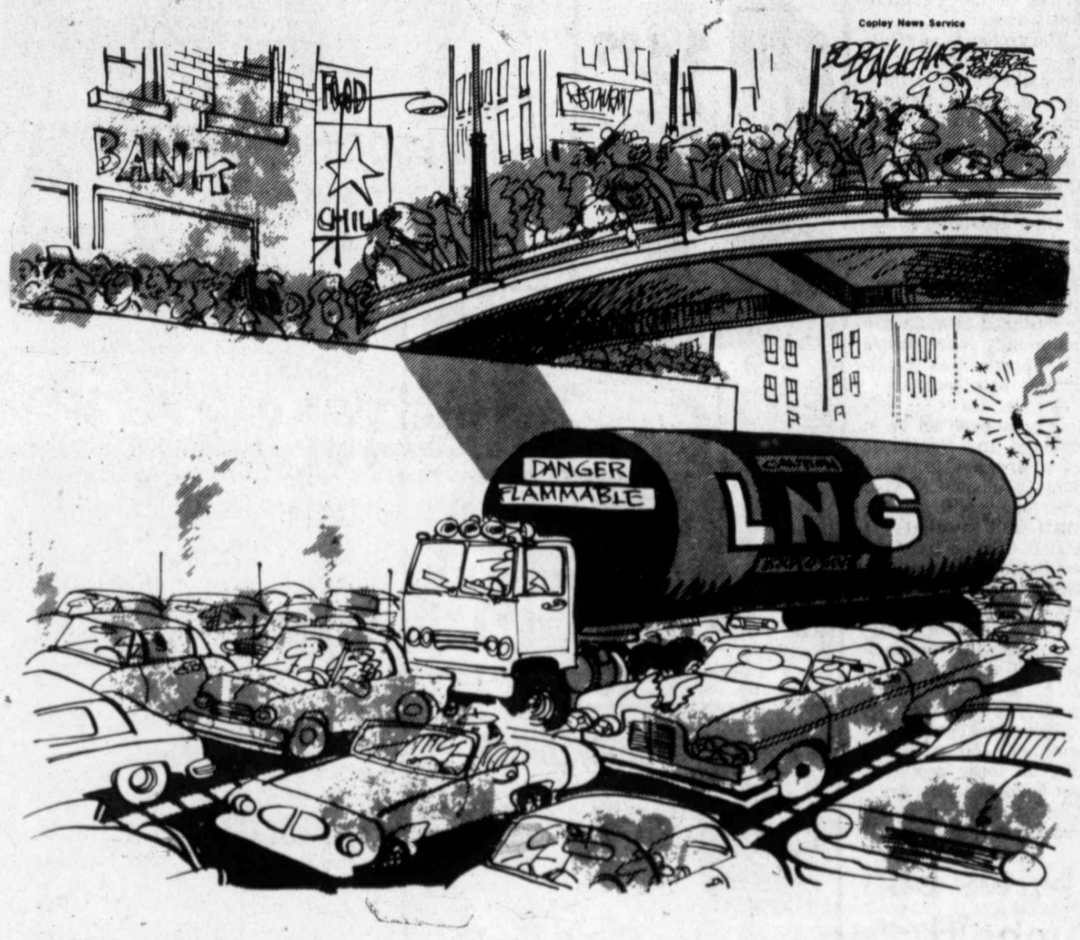

Foreign aid: The going gets tougher as tax revolt, problems hit Congress

By JAMES CARY
Copley News Service

WASHINGTON — The sun isn't shining these days on the nation's beleaguered $7.3 million foreign aid bill.

It is beset with Proposition 13 fever in Congress, new congressional efforts to tell international lending institutions how the money can be used, and a general lack of enthusiasm for providing any aid at all.

The result so far has been what John J. Gilligan, administrator of the Agency for International Development (AID), has called an "agonized effort" to win congressional approval.

As a consequence, seven months after President Carter presented his aid program, the main authorization bills are still pending and the appropriation bill has not even reached the House floor.

All of this is not so different from other years — except more so. There has always been some congressional doubt about the wisdom of providing assistance to other nations when the United States has major unresolved problems of poverty at home.

Yet ever since the end of World War II it has always done so — a total of $194.6 million — on the theory that helping other nations to help themselves will create a more prosperous and stable, and therefore more peaceful, world.

Yet at the same time the percentage of the U.S. gross national product devoted to this purpose has drifted downward from 3 percent to one-quarter of 1 percent — far less than most advanced European nations and Japan are providing.

This has caused Gilligan to question in a July 11 speech whether, "we as a people, entering upon the third century of our national existence, have somehow lost the vision of who we are and ... our passion for justice and decency."

The arguments in Congress that are currently holding the aid program in thrall are much more basic than that, however.

There is a conservative trend in the country, and to an extent Congress has caught the mood of Prop. 13 in California, interpreting it to mean that taxpayers want relief, want less government spending and tighter control over budget deficits.

As a consequence the House has shaved 5 percent off each of the foreign development aid categories in the authorization bill and the Senate has cut $93 million from the overall trade total — differing amounts that will now have to be adjusted in a pending conference committee.

Not surprisingly, too, Rep. Clarence E. Miller, R-Ohio, and others are standing by in hopes of making an even bigger cut in the appropriation bill when it finally reaches the House floor.

Last year a Miller amendment cut the total 5 percent across the board. This year he is planning to propose an 8 percent cut.

Much more of a tangle is presented by renewed Senate efforts to make certain none of the money provided goes indirectly — as loans from international lending institutions — to Vietnam, Cambodia, Uganda and Cuba.

Sen. Jesse Helms, R-N.C., has already attached an amendment to the authorization bill prohibiting "direct or indirect U.S. aid to nations that violate human rights."

The four target nations are specifically cited, as they also are by Rep. John Ashbrook, R-Ohio, who has banned aid for them in a House amendment.

Last year the House barred the World Bank and other similar groups from using U.S. contributions to their funds for loans to the same four, plus Laos, Angola and Mozambique.

After World Bank president Robert S. McNamara warned that the institutions could not accept contributions with political strings, the Senate and President Carter refused to accept the restrictions.

That 1977 controversy was resolved by compromise language that required U.S. officials at the international banks to oppose any loans to these countries.

A similar resolution is likely this year, but the proposed restrictions, as long as they remain in the authorizing legislation, present an obstacle to passage any time soon.

LETTERS TO THE EDITOR

Note of thanks

To The Editor:

The children of Dewey Davis wish to publicly express our thanks to the great staff of nurses on 2 East of Midland Memorial Hospital for the excellent care they gave Daddy the last week of his life. God bless each of you.

Melba Buzzingham, Vancouver, Washington
Imogene Clingman, Midland
Nancy Hess, Arlington, Texas
Ramona Williams, Pampa, Texas
Tommy Davis, Toledo, Ohio

Wants letters

To The Editor:

I'm an inmate at the London Ohio Correctional Institution located here in London, Ohio. I used to live in Midland several years ago and believe me I sure wish that I would have stayed right there.

I would appreciate it very much if you would have the following printed in your paper for me. I can't pay you, I can only say thank you.

Male, age 35, incarcerated at the London Ohio Correctional Institution in London, Ohio, would like to hear from penpals from or around his hometown. I will answer all letters. Address to: Mr. Ernie Harrolle #144,-098, P.O. Box 69, London, Ohio 43140.

Ernie Harrolle
London, Ohio

More information

To The Editor:

In response to a letter appearing in the letters to the editor on August 6th by Mr. R.T. Mendoza, I would like to share a little information on some of the people who support bilingual education and who have played a very important role in the development of bilingual education in the United States. The people being mentioned have been friends to all people who have a language handicap.

Dr. Julian Nova, professor of history at San Fernando Valley State College and member of the Board of Education in Los Angeles.

Dr. Severo Gomez, associate commissioner of education with the Texas Education Agency. Dr. Gomez is responsible for bilingual education and education for the gifted and talented.

The late Sen. Joseph Montoya, a strong supporter of bilingual programs at the federal level.

Dr. John Molina, director of the Office of Bilingual Education in Washington, D.C. Dr. Molina administers all federal programs on bilingual education.

Dr. Rene Cardenas, executive director of a National Bilingual and Multicultural Education Series, and has headed Bilingual Children's Television series since 1972. He holds a Ph.D. from the University of California at Berkeley and is the founder and former director of the Bay Area Bilingual Education League.

Jesse Soriano, director of Migrant Child Education in Michigan. Jesse has worked extensively in the development of bilingual education materials. He was instrumental in the creation of the Bilingual Education Department in Michigan.

In our own city of Midland, we have Manuel Carrasco with the Midland Independent School District, who created the "pencil & paper" materials for a bilingual television series in New Mexico. As principal of De Zavala several years ago, Manuel worked very hard at implementing bilingual education and in the development of materials and the training of bilingual teachers.

Romeo Canales, until recently principal of De Zavala here in Midland and now coordinator of the bilingual programs for the Midland school district. The bilingual programs developed by Mr. Canales as principal of De Zavala are now being used as the model for all bilingual programs in Texas.

Bilingual education has proven to be of benefit for children who have a language handicap. I invite Mr. Mendoza to attend a bilingual education class and visit with the parents and students receiving bilingual education.

Oralia Corrales
P.O. Box 3856
Midland

Why risk it?

To The Editor:

People ask how much money it cost city and county taxpayers for county equipment, city firemen, Mobil Pipe Line Co. and Southwestern Bell to bury a dead horse where it shouldn't be because of proximity to city limits. We did not plan our tax money be spent stupidly to help run up more expense for our suppliers to pass on to consumers, either.

They ask why Albert Stewart, superintendent of county roads and bridges, did not telephone Mobile Pipe Line Co., whose telephone number is posted on markers showing location of pipelines. They ask why Southwestern Bell was not called before the same front end loader moved a short distance and cut into a telephone cable.

People losing horses near there have always been required to remove carcasses to a rendering company, or at their own expense, to a remote location away from cities to be buried. They ask whose horse was destroyed, how it happens county equipment was brought into the picture, and if this same equipment will be available free of charge to them "for precautionary health measures" to bury their deceased livestock with or without influence of social position or political connection.

People are grateful for the prompt and efficient performance of the Midland-based Mobil Pipe Line Co. workers and the Midland Fire Department for standing by while Mobil repaired the break. They are not grateful for the incompetence of the county equipment operator nor his superintendent's bad judgment. The equipment operator should say prayers for not being sparked into eternity. Many nearby residents also were inconvenienced.

Every precaution possible is taken for us lucky oil country people by the pipe line companies, oil producers and other trained people, but their responsibilities can extend just so far toward the government level, and if there is dereliction of duty on the part of tax-supported employees, unnecessary prices of lives and property may be paid. Why risk it?

Name Withheld

POSITIVE THINKING

Golden Rule still key to successful relationships

By NORMAN VINCENT PEALE

The vice president of the company paced the floor. He was mad. Pointing in the direction of the president's office across the hall, he exclaimed, "I hate that guy's guts. In fact I'll level with you. I hate the guy personally."

Jack was really riled. He had fully expected promotion to president when old Mr. Blank retired. But, astonishingly, he was passed over, a man being brought in from the outside.

"Isn't he capable?" I asked. Jack snorted. "Maybe he is, but that isn't the point. Who does the so-and-so think he is? O.K. What would you do about him if you were in my place?"

"You're asking me what I would do? All right, I'll tell you. Tough as it might be, I'd love him."

"You'd what?" he practically yelled. "Oh, come on, don't give me that stuff."

"Yes," I continued, "hard as it might be to do, I would swallow my disappointment, forget my wounded ego, walk into that man's office and tell him I wanted to help him all I could.

"You see, that new executive is lonely. He knows how the organization feels about him and he needs help. And believe me, he needs you most of all. Practice empathy. Put yourself in his shoes. And also try the golden rule on him: 'Do unto others as you would have them do unto you.' I think it will pay off all the way around. Love 'em is the answer."

Jack glared at me, then finally gave a relaxed grin. "Guess that's about what I got you down here to tell me! Love him," he growled, "the jerk. O.K., I'll give it a try."

The new president was so pleased by this new helpful attitude that soon he began depending on Jack. They established a good working-team relationship. Business boomed.

Two years later the president moved on to another organization and whom did he recommend to succeed him? You guessed it. Jack has a framed legend on his office wall. It reads: "Love 'Em."

This "Love 'Em" principle, though seemingly unpractical, works when put into practice. Too bad it isn't put to more use in human relationships. Fight 'em, hate 'em. Sure, that blows up the ego like a balloon. But all it does is create resistance and develop antagonisms. In no sense is it creative or remedial like loving 'em.

I remember a man at the weekly luncheons of the Rotary Club of New York a few years back who would often sound off about the low opinion he had of American youth. In fact, he had no use for them at all. He said that rough treatment and hard discipline were what these "young jerks" needed.

"Sure, they need discipline," I replied. "And it's true that if they don't get discipline with love at home, life will discipline them later in a much rougher way. But try to love 'em, Fred," I told him. "Then you'll understand them better. They've got something on their minds."

"What minds?" he growled in contempt.

It so happened that shortly thereafter a Rotarian's mixed-up son from out West was arrested in New York for stealing a car. The judge told me the boy's father wanted the boy paroled to me. I was about to agree, but then had a better idea. "No, judge, please parole him to Fred," I suggested. It was done, and Fred had the boy on his hands. He was really a problem, and no fooling.

But Fred stuck with him and after a while told me: "You wouldn't believe it, but I like that kid, mixed up as he is. He'll be something yet." Was Fred proud on that day several years later when he was present at the boy's ordination into the ministry!

"And," said the young fellow, "if it hadn't been for the love and faith and guidance Fred gave me when I was making a complete fool of myself, I would have gone down the drain for sure. That wonderful man saved me."

The wise Mahatma Gandhi said, "Whenever you are confronted with an opponent, conquer him with love." That worked with Fred and the young man. It can work for you. Try loving 'em.

Remember the Biblical thought: "And now abideth faith, hope, love, these three; but the greatest of these is love." That's worth thinking about.

Upcoming legislature still may face tax demands

By GARTH JONES

AUSTIN, Texas (AP) — Conflicting reports are still coming in about effects of the 30-day special session but one thing is certain:

It left a pile of work for the 1979 Legislature.

However, voters have to say whether much of that work load is passed on to the 66th Legislature meeting Jan. 9.

By decree of the special session, the "Tax Relief Amendment" will be at the top of every voter's ballot on Nov. 7.

All the 30 days of controversy and bitterness of the special session has been reduced to a short paragraph of 46 words.

Texans will vote for or against: "The constitutional amendment providing for tax relief for residential

Analysis

homesteads, elderly persons, disabled persons, and agricultural land; for personal property exemptions; for truth in taxation procedures, including citizen involvement; for a redefinition of the tax base; for limitations on state spending and for property tax administration."

If the state constitution change is approved, the 1979 Legislature, and maybe others following it, must write the details into the lawbooks before much of the "tax relief" affects taxpayers.

And there will be plenty of new "tax relief" demands made on the incoming legislature, which will be influenced by a new governor and not influenced by more than 30 lame ducks active in the special session.

"The solutions provided by the special session did not go as far as I would have liked to see in some areas, but they are a major first step which I believe we can continue to build on during my administration as governor, " said Attorney General John Hill, the Democratic nominee.

"I still feel the action of the legislature is woefully inadequate," said Bill Clements, the Republican nominee for governor, who had urged Gov. Dolph Briscoe to call a second special session. Clements said, if elected, he would deliver to the 1979 session a "Taxpayer's Bill of Rights," including several of Briscoe's recommendations ignored by the special session.

The first item on any tally made of special session work that will affect the next legislature is that legislators spent about $1 billion — one-third of the $3 billion that would have been available to 1979 legislators.

Here briefly are some of the tasks left to the next legislature if the constitutional amendment passes:

— Put into law how intangible property will be taxed, if the legislature wants to tax such things as bank accounts and stocks and bonds.

—Write into law property tax exemptions for household goods and personal effects, including personal automobiles. Presently a few counties tax cars but most do not.

— Describe legal details of how farm and ranch lands will be taxed on productivity, not market value. The legislature also could provide that timberland be taxed in a similar manner.

— Put into law the mandatory $5,000 exemption from school taxes on residential homesteads. The legislature also "may" provide additional homestead exemptions up to $10,000 for those over 65 years and the disabled. Lawmakers have authority to use economic need in setting up the exemptions for the elderly and disabled. They also may freeze school taxes for those getting the elderly exemption.

— Provide formulas to return $450 million to school districts for taxes lost from homestead and agricultural land exemptions. It will be up to succeeding legislatures to decide if they want to continue reimbursing school districts.

— Prescribe rules for local government "truth in taxation" procedures for notice and hearings in advance of tax increases.

— Formulate details on tying future state spending to the state economy.

— Outline how statewide standards for property appraisal should be handled within each county. The fight over uniform property appraisals finally was settled with this constitutional amendment that flatly prohibits statewide appraisal of real estate.

Still other matters stirred up or left unhandled by the special session also will fall to the 1979 session.

A bill that would let the Department of Corrections build a new prison unit somewhere other than within 75 miles of Huntsville died in the Senate. The 1977 Legislature decreed a new prison facility in West Texas but forgot the old law that said it must be close to the central unit.

Migrant farm workers camped outside the Capitol most of the session and went on a nine-day hunger strike. They got no legislative response to demands for collective bargaining rights for farm workers but said they would be back in 1979.

And one of the earliest problems facing the 1979 House will be revision of House rules. Close to 50 representatives held several gripe sessions recently. They delivered the ultimatum that Speaker Bill Clayton must relinquish some of his power, or he would have another "revolt" in 1979.

Mrs. Driscoll named to panel

COLLEGE STATION — Mrs. M. F. (Chan) Driscoll of Midland has been appointed to the executive committee of the Friends of the Texas A&M University Library.

Mrs. Driscoll is the immediate past president of the Friends group.

Eight appointments for 1978-79 were announced by the organization's president, Jeff Dykes of College Park, Md. The committee, including six elected officers, provides guidance for planning, development and implementation of Friends' programs in support of Texas A&M libraries.

UTPB program goes on

ODESSA — Activities in Project Awareness will continue until fall registration begins Aug. 30-31 at The University of Texas of the Permian Basin here.

The project is an effort to reach people and strengthen their awareness of course offerings and degree programs at UTPB, according to a spokesman for the university.

Campus tours, information sessions, informal coffees and a party for prospective students are among the ingredients making up activity designed to make the community more aware of opportunities available at the school.

Several informal coffees have been set up in Midland and Odessa to give prospective students a chance to visit individually with faculty, staff and students at UTPB. Campus tours are available throughout August for persons who request them.

The swimming party, complete with watermelon, will start at 7 p.m. Aug. 19 at the UTPB pool. "We've made a lot of individual contact this summer, and we would like all these people to get to know each other," Cindy Eatwell, program coordinator, said.

DR. NEIL SOLOMON

Back difficulties have many causes

DEAR DR. SOLOMON: Every so often I seem to get into trouble with my lower back. The most recent time was just last week. I may have done something to it when I was getting the house ready for the painter. It's somewhat better now, but it does continue to bother me and I find it hard to get around comfortably. Are there any simple rules someone like me can follow to avoid all this hassle?—F.L.

DEAR F.L.: There is general agreement among orthopedists that most of the millions of aching backs in America are caused by poor posture, lack of exercise, overweight, and/or bad habits in moving around.

I came across a handy summary of good general advice the other day given by Dr. Bernard Jacobs of New York's Hospital for Special Surgery. Here are some of the main points he makes:

—Weight: Get it, or keep it, down the trim limits.

A protruding abdomen causes a drag on the spine and should be controlled by a corset or abdominal belt until corrected.

—Exercise: An important part of back care is keeping your abdominal muscles strong. Everyone should do daily exercises for this—like curled sit-ups with bent knees. Anyone who already has back trouble should, however, first check with his doctor, Dr. Jacobs adds.

—Sitting: Avoid soft chairs and deep couches for prolonged sitting. Use a firm chair, and rest your spine against the back.

—Standing: Try to stand in such a way that your lower back is flat. Move about frequently. If you're working in a standing position, put one foot on a footrest to relieve swayback. Never bend over without bending your knees. For women, moderate heels are best.

—Lifting: Bend your knees, and use your leg muscles. Avoid carrying unbalanced loads. Hold heavy objects near your body. If your back is weak, avoid sudden movements and lifting objects over your head.

—Sleeping: Use a firm mattress or put a ¾ inch plywood board under a soft mattress.

—Driving: Get a firm seat for the car. And sit close enough to the wheel so that your legs are not fully extended when you are working the pedals.

There are several good books on the national aching back, among them: Backache, Stress and Tension, by Dr. Hans Kraus (available in Pocket Book); Freedom from Backaches by Dr. Lawrence W. Friedman and Lawrence Galton (Simon and Schuster); Oh, My Aching Back by Dr. Leon Root and Thomas Kiernan (McKay); and Dr. Solomon's Proven Master Plan for Total Body Fitness and Maintenance (Berkley Paperback). All include authoritative advice and clear exercises.

But if any back problem persists, be sure to see a good orthopedist.

(If you have a medical problem, see your doctor. If you have a medical question, write to Neil Solomon, M.D., 1726 Reisterstown Road, Baltimore, Md. 21208. Dr. Solomon cannot give personal replies but will answer as many questions as possible in his column.)

News ban upheld

CAIRO, Egypt (AP) — A judge has upheld a government ban of this week's issue of the leftist newspaper Al Ahali, the organ of the National Progressive Party, the Middle East News Agency reported.

The agency quoted the judge Friday as saying his ruling was based on an editorial in the newspaper that defended the Soviet Union's Warsaw Pact, at a time when Moscow is backing Ethiopia in its "annihilation" of Moslems in the Ethiopian regions of Eritrea and Ogaden. On Wednesday, police confiscated the issue, saying several of its articles could stir public disorder.

KRESGE'S
SUN. MON. TUES. SALE

SUNDAY ONLY
CIGARETTES
$4.99
Limit 2 ctns.
WHILE QUANTITIES LAST

TUBE SOCKS
Our Reg. 2.77-2.97
$2.58
Boys 4 pair, Men's 3 pair.

BATH TOWELS
Our Reg. $2.67
$1.97
Beautiful colors and patterns to choose from.

WARM-UP JACKETS
Our Reg. 6.97-8.96
$5.97-$7.96
Men and Boys. Water repellent, 100% nylon shell, 100% cotton lining. Ideal for upcoming fall weather.

FLAT OR FITTED WHITE SHEETS
NO-IRON FABRIC
DOUBLE Reg. 3.97 $2.97
TWIN Reg. 3.22 $1.97
Pure white polyester/cotton sheets woven with more than 130 threads to inch, in flat or fitted style, twin or full size.
Our Reg. 2.47, 42x36" Polyester/cotton Pillowcases . . . . 1.97 pr.

COOKED HAM
Our Reg. 2.28
$1.99
1-Lb. Dak brand ham. Just heat it and eat!

MISSES TOPS
Our Reg. 3.99
$2.44
Misses' and Queen Sizes
Cap sleeves, short sleeves, assortment of styles to choose from Great for back to school and they go well with jeans.

POLYESTER PANTS
Our Reg. 7.99 & 8.99
$5.88
Assorted colors rs and sizes to choose in Misses. Ideal for fall fashions.
Misses' Sizes

Women's Sizes
SPORT SHOES
Our Reg. 7.99
$4.88 Pr.
Women's 4-eyelet oxford with crepe-like rubber soles and comfortable padded collar.

DILL PICKLES
The great good taste of Kosher or Polish Dills.
Reg. 97¢
88¢

STORAGE CHESTS
35x18x6" Underbed Chest
28x16½x14" All-purpose Chest
Our Reg. 2.17
$1.50 Each
Woodgrain fiberboard all-purpose or underbed chest.

ALUMINUM FOIL
Our Reg. 44¢
3 FOR $1.
25 sq. ft. roll. Great household aluminum foil. Handy cutter-edge box. 12"x25'. SAVE!

STORE HOURS: MON.-FRI. 9-8 THURS. 9-9 SAT. 9-6 SUN. 12:00-6:00
S.S. KRESGE
WE ACCEPT MASTER CHARGE
master charge

FOR SALES ACTION IN A HURRY NOTHING WORKS LIKE A
WANT AD
FOR AN AD-VISOR
Dial 682-6222

Real Estate Today

By DON HARVEY REALTOR
Owner, DON HARVEY REALTORS

ABSENTEE OWNERSHIP

If you are one of the many potential real estate investors who have been holding off because you don't have the time to get involved in managing property....take heed. There is an excellent alternative.

You can retain a real estate management company to run the property for a fee. Actually, a good management company can effect certain savings for you through its wholesale purchasing power and through its professional expertise. In evaluating a proposed property investment, you should allow enough to pay for professional management. The fee is reasonable and by using their services you will find that real estate will require no more of your time than common stocks.

You will be relieved of day-to-day management chores and receive a monthly statement itemizing income and expenses. A check which represents your investment return will also be enclosed. By handling real estate investments in this manner, busy professional men can enjoy the numberous tax advantages of real estate investment with no time consuming management details.

****

If you have any questions on this subject or any other aspect of real estate, feel free to phone or drop in at DON HARVEY Realtors. 702 Andrews Hwy. Phone 683-5333. We're here to help! Come in for your free copy of "Home for Living" magazine.

LET THE SUNSHINE IN... BUT NOT THE HEAT, GLARE OR FABRIC FADE!
Scotchtint
Sun Control Films by 3M. Applied to the inside of windows, this unique product stops up to 75% of the sun's heat...82% of its glare...81% of its fabric fading ultraviolet rays! Let us show you the comfort and savings possible with this unusual development from 3M company. No obligation.
3M energy control center
W. Wy. at Midland 563-1692

Did you know that a college education can be financed entirely with a First National HELP Loan?

If you're a student hoping to get started in a college or university...or if you've already attended but need some help in continuing your education...then First National's HELP (Higher Education Loan Plan) program may solve some of the financial problems you have in realizing these goals.

HELP is a special service set up by First National to provide low-cost education loans to Midland County residents in need of financial assistance. Any parent, guardian, student or family member, may apply for the loan, and the applicant need only be a resident of the Permian Basin and meet the bank's normal credit requirements. Application may be made at any time, and repayment can be tailored to individual requirements with up to 6 years to repay the loan.

The program is flexible...depending upon your personal needs...and it can be tailored to fit a variety of needs. If you need HELP come by and discuss the program with one of our HELP loan officers. We have a brochure detailing the plan and we'll be glad to explain the program and answer your questions. Talk to Bill Milby, Bill Lentner, Lonnie Bartley, Mike Sherrod, or Joe Moreno.

FIRST NATIONAL BANK OF MIDLAND
MEMBER F.D.I.C.

Today's topic: Why is your insurance agent laughing?

By LEE MITGANG

NEW YORK (AP) — Smile. Your insurance agent may be laughing at you.

Yes, in those backrooms where your claims have been collecting dust, the good-hands people are howling over some of the weird fixes that sometimes send Americans to their insurance companies.

What can you say, for instance, about an Arkansas woman who claims damages after being knocked down and sat on by a feisty donkey? Or to the insurance adjuster who arrived on the scene, was knocked down by the same donkey and then had his wristwatch eaten by the animal?

Out of a sense of fair play, perversity, or whatever, several insurance companies have now agreed to let the rest of us in on the laughter. In answer to a request, Kemper, Nationwide, Aetna, United Services Automobile Association and State Farm have provided this selection from the current hit parade of zany insurance claims:

—A New England woman sitting in her new portable whirlpool bath one day decided to try it without the drain cover. The resulting suction caused her rear-end to stick fast to the bottom of the pool. A team of strong-armed men, including the insurance adjuster, had to yank her out. But her subsequent suit against the manufacturer was doomed the minute she tinkered with the drain.

—In Michigan, a man happened to be driving along at 1 a.m. and crashed hood-first into a startled couple's kitchen sink. Wishing them good morning, he pulled out and left. What apparently outraged the woman of the house was that the collision knocked her birth control pills into a waiting garbage disposal. Insurance came to the rescue, paying for both kitchen damage and pills.

—An Illinois woman, tired after a day's shopping in a local department store, decided to take a load off her feet — astride an "up" escalator. Arriving at the top, her dress was torn off, and what lay just beneath it suffered minor abrasions. No insurance money for that stunt, although the store was said to have given her a few dollars just to shop elsewhere in the future.

—Two lovers were finally reunited in Nebraska after a long separation. The man gave his true love a bearhug and two cracked ribs. He later found out that his homeowner accident policy did not cover damage to the woman's ribcage.

—After a recent accident, a Nashville, Tenn., woman was asked by the insurance adjuster why she was driving with her left wheels on the center line of the highway. "I always do that," she said. "It makes my tires last longer."

—An Akron, Ohio, man decided to take a coffee break and left his poodle in the car. But the ignition was still on, and when the dog pushed the gearshift into reverse, the car slammed into a light pole. The renegade car then spun in a tight circle, making about 25 round-trips, with the dog still calmly at the wheel. A local fire chief finally shot a hole in one of the tires, and insurance paid for the damaged car and the light pole.

WANT ADS
WORK IN 41 CLASSIFICATIONS
USE 'EM FOR PROFIT!
Dial 682-6222

CARPET WAREHOUSE CLEARANCE

We have over 6,000 yds. of carpet in stock. And with a truckload on the way... We have to clear space. Bring your room sizes and lets deal, now. The savings are tremendous Large selection of samples $1 off per yd on special orders of 50 yds. or more!

BELOW ARE JUST A FEW EXAMPLES. FINANCING IS AVAILABLE BRING YOUR ROOM SIZES!!

WALTER WILLOWBARK 100% NYLON SCULPTURED SHAG. REG. $13.95 9.95 SQ. yd.

CORONET CORONADA 100% NYLON CONT. FILAMENT SAXONY PLUSH SHAG REG. $12.95 9.95 SQ. YD.

GEORGIAN CRESCENT HILLS 100% NYLON SHAG REG. $12.95 9.95 SQ. yd.

GALAXY VISTA 100% NYLON REG. $11.95 9.95 SQ. YD.

McGEE INVITATION 100% NYLON SCULPTURED SHAG REG. $14.95 10.95 SQ. YD.

GEORGIAN SOFT IMPRESSIONS 100% NYLON REG. $12.95 10.95 SQ. YD.

CORONET MOON GLOW REG. $12.95 10.95 SQ. YD.

COLUMBUS TEMPTEST REG. $13.95 10.95 SQ.

ROOM SIZE carpet vinyl 1/2 PRICE MATERIAL ONLY

GALAXY TOUCH OF VELVET REG. $13.95 11.95

LARGE SELECTION KITCHEN PRINTS FROM $6.95 SQ. YD. INSTALLED

PRICES INCLUDE PAD & INSTALLATION

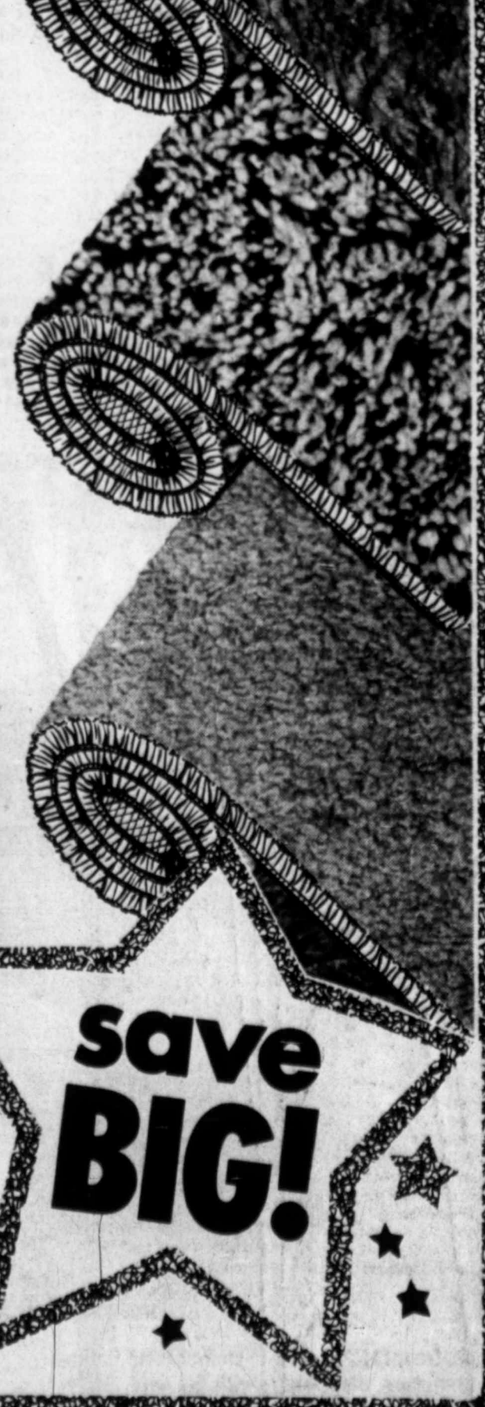

save BIG!

GRIGGS CARPET SERVICE
N. BIG SPRING 682-4553

Road shows' similarities only surface

EDITOR'S NOTE: Reporter-Telegram writer Linda Hill spent three days last week traveling with the Democratic and Republican nominees for governor, observing their campaign styles and talking to them at length.

A few scenes typify every politician's travels through Texas looking for votes — coffee sessions in a bank community room, a staff member with an anxious eye on his watch trying to lead the candidate away from a bevy of potential voters and the politician with his hand outstretched, saying "Hi, I'm....."

Those and other elements are common to all campaign "road shows," and the gubernatorial race is no exception. But in spite of the outward similarities, there is a different flavor to the campaigns.

Bill Clements, Republican underdog, is running a combative campaign. At every stop, he attacks Democratic candidate, Attorney General John Hill, as a big spender and a liberal. He also speaks out against Hill for stands he says the Democrat has taken for the president's energy program and the Labor Reform Act. (Hill says he is opposed to both those proposed laws.)

Asked if he ever goes into a restaurant to have breakfast without campaigning and shaking hands, Clements says, "Hell, no. I don't have time to waste."

On the campaign trail with Hill, the schedule is equally hectic, but the atmosphere is more relaxed. Hill seldom refers to Clements directly, but does make indirect jabs in Clements' direction.

Hill spends a lot of time thanking supporters for help in the primary and urging supporters of Gov. Dolph Briscoe, who Hill unseated in the Democratic primary, to become involved in the campaign. He tells them the primary campaign is forgotten, and "there is no preferred stock in the Hill corporation."

Clements attempts to make a plus out of his never having run for office — "I'm not a career politician" — while Hill speaks often of the need for politicians to prove their worth "in the vineyards of public service."

Hill's campaign organizers have put together what they believe is an effective coalition of school teachers, farmers, small businessmen and law enforcement people. He says the campaign is fully organized, with the only task left the melding of the Briscoe organization into the original Hill team.

Clements is spending most of his time until Labor Day on what he calls "Project 230," an effort to organize all of Texas' rural counties. He, too, claims large numbers of Briscoe's supporters in his campaign fold.

Clements talks about his budget in terms of running the first "competitive" campaign a Republican candidate has run. Hill talks about being outspent by 3-1 by saying, "The office of the governor is not for sale."

Both candidates, of course, are predicting victory. Clements says he expects to get 53 percent of the vote. Hill is less specific, but frequently cautions supporters about over-confidence.

Clements points to several races in recent years in which Republicans have polled in excess of 45 percent of the vote. He says he needs only the "incremental 5 or 6 percent" his predecessors have been unable to get because, he says, they lacked money and strong organization.

Neither candidate expresses concern about money, although Hill expects to spend a little over $1 million, compared to Clements' expectations of spending in excess of $3 million. Hill says that his "volunteer army" makes up for the smaller budget.

Both candidates have big fundraising bashes scheduled for September, with tickets to the Clements event going for $1,000 a couple, and tickets for the Hill event at $50 a person.

Organization is another area of difference in the two campaigns. One of Clements' staff members travels ahead of the candidate, going to each small town, touching base with known supporters, if any, or trying to find someone to serve as his county chairman. The advance person — there are four on the payroll — works with local residents to set up events for Clements.

Hill, on the other hand, employs no advance people. All events are organized by local coordinators.

"It may not be perfect," staff members say, but it's the way the local people want it, and the logic is that they know their town.

The size of Texas complicates the logistics of campaigning. Both candidates often use private airplanes to travel.

But recreational vehicles also are a common mode of transportation. The Hill campaign periodically organizes "caravans" in which a number of family members fan out throughout the state in motor homes, hitting a large number of small towns each day. On a trip through West Texas last week, Clements himself was traveling by RV.

The Hill campaign uses donated vehicles, while the Clements campaign rents one for $400 a month plus 20 cents a mile.

But in both cases, a day on the road typically begins before 9 a.m. and ends, four towns and six events later, near midnight.

JOHN HILL

BILL CLEMENTS

'Fowl trick' ruffles feathers

Perhaps the single-most talked about incident in this political season involved a rubber chicken.

Attorney General John Hill, Democratic gubernatorial candidate, and his Republican opponent, Bill Clements, both appeared at a dinner in Amarillo to honor industrial growth during the past 10 years in that city.

Why it happened depends on who is telling the story, but at the conclusion of his remarks Clements said he was going to hang Jimmy Carter around John Hill's neck "like a dead chicken." He then displayed a rubber chicken brought for the occasion.

After being reported in the Amarillo newspaper the next day, the incident became the subject of political gossip throughout the state among members of both political parties — and reportedly cost Clements some support in the Panhandle area.

Clements said recently the whole thing was the result of a mix-up in communications. He had been told, he said, the dinner was a "grid-iron" affair where the principals were to be "roasted."

No one told him until after the fact that it was a serious occasion, he says. But, "I thought it was pretty funny, myself," Clements says.

On the other hand, Hill supporters insist city officials had emphasized the occasion was a non-political one, and both men were to limit their remarks to non-partisan subjects.

Clements says he handed the chicken to Hill. Hill supporters who were at the event say he plopped it on the table next to Hill, with a portion of the bird landing in the plate of the mayor's wife, who was seated next to him.

Hill reportedly was angered at first, but later, after receiving profuse apologies from the dinner organizers, began laughing about the incident.

In any case, the chicken was retrieved, and one of Hill's Amarillo supporters has it as a momento of the campaign.

Republican gubernatorial candidate Bill Clements talks to executives and supervisors at a textile mill in Post. The mill officials are members of the political action committee at the Burlington mill, which is the only mill west of the Mississippi where the entire process from cotton bale to finished sheet or pillow case is conducted under one roof.

Clements proud he's no politician

Bill Clements sees himself as an example of the American free enterprise system at work.

The Republican gubernatorial candidate repeatedly tells audiences about graduating from high school in 1934 and going to work in the oilfield, so he could send money home to his family, rather than accepting a football scholarship. He later finished college and went on to form his own company — strictly on "undeserved" credit from a bank and supply company, he says.

That drilling company has become SEDCO, a multi-national drilling contracting corporation.

"I'm a businessman just like you. I'm not a politician," is a constant refrain in his conversation.

Clements spent four years in Washington, D.C., as deputy secretary of defense for presidents Nixon and Ford. He describes the job as "business manager for the defense department."

So now he has come home to Texas, and he is trying to become governor. Why not U.S. senator or congressman? "Because a senator or a congressman has a very limited capability of really representing the people of Texas...I've seen how that system works. You're one of 500 people up there in a great big mish-mash."

Clements is at home in West Texas. He first moved a rig to the Permian Basin in 1948, the year after he went into business for himself "on a hope and a prayer and a piece of baling wire."

At almost every stop during a recent swing through West Texas, Clements found somebody who had himself worked for Clements or had relatives who had.

Over and over, Clements says he's not a politician. He says his job at the Department of Defense was non-political, and neither is his race for the governor's office. "It may be naive on my part...I'm still not talking about politics. They (the voters) are going to choose the man who's right for Texas at this stage in history," he says.

He has promised to be a "full-time governor," resigning his managerial position in SEDCO and putting his stock in a blind trust.

When Clements talks of running a "competitive campaign," he usually is referring to money and organization. But it soon becomes obvious that's not the only competition he's talking about.

"I've been competing all my life. I'm a competitor. I like it," says Clements, who was the first All-State football player from Highland Park High School in Dallas.

While predicting victory for himself, Clements concedes it is "not only possible, but probable" none of the other Republican candidates on the November ballot will be.

But, he doesn't believe that his being the only state Republican official will be a problem. "I am absolutely convinced that this is not a race of Republican against Democrat," he says. He expressed confidence that he could work with other Democratic state officials, such as Lt. Gov. Bill Hobby and House Speaker Bill Clayton.

Clements says the "number one issue" in the campaign is quality of public school education. He says "throwing a lot of money at it" will not solve the problem. Rather, he says ways should be found to "improve the product," much as one would look at a problem with an industrial product.

Listening to Clements, the basic refrain is "less government and better government." He promises to bring a mananager's view and skills to trimming the state payroll and fighting federal encroachment.

And, in spite of polls which show him to be behind by up to 40 percent, he insists he'll be surprised if he doesn't get a chance to implement his programs.

Attorney General John Hill, Democratic candidate for governor, campaigns with his wife, Bitsy, at a fundraising reception in Lubbock. Hill calls his wife his "secret weapon." She has campaigned extensively in the Panhandle on solo trips because she comes from a ranching family and, the Hill campaign organizers believe, can relate well to farmers and ranchers.

Hill 'lawyer of people'

As Texas attorney general, John Hill views himself as "lawyer for the people." It's not that he's taken on power other attorneys general haven't had, he says, but rather that he's used vigorously the "tools" at his disposal.

He lists his six years in that office, along with two as secretary of state, as his primary qualifications to be governor.

In what many viewed as a major upset, Hill unseated Gov. Dolph Briscoe in the Democratic primary this year. Now, he is trying to reunite the party for his own election.

Republicans, and some Democrats, view Hill as a liberal. But Hill describes himself as "a traditional sort of person."

He says he is conservative about money matters, free enterprise, government regulation and "pay-as-you-go" government.

"But I care about people, and I believe I'm humanistic. I want to help kids get an education...I believe in civil liberties, and I believe most conservatives do," he says.

Bill Clements, Hill's Democratic opponent, is pushing hard with accusations that Hill is liberal and has loyalties to Carter. Clements has further hinted that Briscoe is supporting him rather than Hill.

Hill never brings up the Clements charges. When asked, he says he is completely independent of Carter and will fight Carter on issues such as energy, and that Briscoe and the vast majority of his supporters are supporting Hill.

"He (Clements) apparently projects a scenario that he would like to run against, and he continues to say it. He's making a lot of noise and has a very small audience," Hill says.

A former trial lawyer, Hill says he is accustomed to being an "advocate," and he can continue to serve that function as governor. "It's just a different kind of case."

Because he is confident of being elected, he says, he already is making plans for his administration — conducting budget study and gathering information on potential legislation concerning problems such as those farmers face.

It's nice to have the "wind at our back," he says, but he still is campaigning as actively as ever. "We've worked too hard to run a sloppy last lap."

The candidate says about half his supporters have been involved in his campaign organizations since 1968, when he first ran for governor. He was eliminated in the first primary and endorsed Preston Smith in the run-off.

And he's learned from past campaigns. For instance, he takes almost no role in formulating his schedule and handling physical arrangements. "I found out in 1968 you cannot be the candidate and the manager at the same time," he says.

Hill says he thinks Texas is at a cross-roads in its history, with some of its most influential leaders in Washington retiring. Neither of Texas' U.S. senators is on the agriculture or energy committees.

Hill says he can help "fill that vacuum" by speaking for Texas. "It has to be done with vision and planning and good facts. You can't go up there and run over people any more because you're from Texas." If done properly, it will be possible, Hill says, to win "moderate votes" in Congress to Texas' view.

Hill insists nothing he is advocating will necessitate an increase in the size of government. Rather, he says, "moral leadership and a sense of commitment" and other "intangibles of leadership" can make it possible to accomplish more while reducing the size of budgets and payrolls.

What should government do for its people? Hill says it is "to protect the lives and property of the people through good strong law enforcement," to have a "just system" of justice, to protect the freedoms of individuals, to see that personal initiative is fostered rather than stifled, and to do the things people, such as the handicapped, "cannot do for themselves."

Stories and photographs

By LINDA HILL

UNCLE POTT'S FAMILY BAND, a Raceland, La., trio consisting of Uncle Pott and daughters Wendy, left, and Debbie, will be featured entertainers Tuesday through Aug. 19 at Ranchland Hills Country Club to mark the opening of the club's new formal dining room and the RHCC Lounge. The popular trio has filled performance engagements throughout the South in recent years and has made a number of LP recordings.

Commodores top the 'Hot Singles'

By The Associated Press

The following is a survey of record hits for the week ending Aug. 11 by Billboard magazine:

HOT SINGLES

1. "Three Times A Lady" Commodores (Motown)
2. "Grease" Frankie Valli (RSO)
3. "Last Dance" Donna Summer (Casablanca)
4. "Miss You" Rolling Stones (Rolling Stones)
5. "Hot Blooded" Foreigner (Atlantic)
6. "Boogie Oogie Oogie" A Taste Of Honey (Capitol)
7. "Love Will Find A Way" Pablo Cruise (A&M)
8. "Copacabana" Barry Manilow (Arista)
9. "Magnet And Steel" Walter Egan (Columbia)
10. "An Everlasting Love" Andy Gibb (RSO)
11. "Hopelessly Devoted To You" Olivia Newton-John (RSO)
12. "Life's Been Good" Joe Walsh (Asylum)
13. "My Angel Baby" Toby Beau (RCA)
14. "I'm Not Gonna Let It Bother Me Tonight" Atlanta Rhythm Section (Polydor)
15. "Shame" Evelyn "Champagne" King (RCA)
16. "Kiss You All Over" Exile (Warner-Curb)
17. "King Tut" Steve Martin (Warner Bros.)
18. "Fool If You Think It's Over" Chris Rea (Magnet)
19. "Got To Get You Into My Life" Earth, Wind & Fire (Columbia)
20. "Stay-Load Out" Jackson Browne (Asylum)

Brace yourself folks for the TV previews

LOS ANGELES (AP) — NBC, Fred Silverman presiding, seems in a new-season frenzy. It has a Sept. 5-11 "Sneak Preview Week," a Sept. 11-17 "Warm-Up Week," then begins a "Premiere Week" on Sept. 18.

Its pre-premiere list has "King Kong," four new TV films, seven specials (including "Canine Hall of Fame"), advance peeps at 13 new or returning series and a medicine drama, "The Critical List."

All this may be an evil bid to obscure the fact that ABC, which Fred helped make first in ratings, starts its new season Sept. 11, leading into it with a repeat of the hit "Roots" Sept. 5, 6, 7, 8 and 10.

Eyeing NBC as the mongoose does the cobra, ABC says it is possible some of its series will get new time slots or evenings. But it declines for "competitive reasons" to reveal anything now.

And not until the next two weeks, it says, will it come up with a nightly program roster to put against NBC's razzle-dazzle sneak preview and warm-up weeks.

However, ABC is sticking to its previously announced plans to show the Ali-Spinks tiff on Sept. 15, and air, two nights later, an opening three-hour version of its star-warring "Galactica" series.

That epic will be facing rampant Emmy-awarding on CBS, and a 25th anniversary Walt Disney show and "King Kong: Part 1" on NBC.

CBS' new season starts Sept. 18. It also is in the prelims, but not as extensively as NBC (and possibly ABC). However, it, too, may suddenly decide to join the early, costly fight for viewers.

German style blast slated Wednesday night

LUBBOCK — The second annual German Night celebration is scheduled Wednesday at Texas Tech University here.

A delicious German-style dinner and lots of dancing to the music of Pehl's famous "oompah band" from Fredericksburg will be dominant features of the celebration. The event will begin at 6:30 p.m. with dinner, and the dancing will start at 7:30. The celebration will be held in the Texas Tech University Center on campus. Tickets are priced $5 for dinner and entertainment. Tech students and children may attend the evening for $3 per person. Tickets for the entertainment only (without dinner) are priced $2. For additional information and ticket reservations, persons may telephone 806-742-3621.

THE MANSION DINNER THEATRE
Presents
IN PERSON

PETER LUPUS
(of Mission Impossible)
in
"BOEING BOEING"
by Marc Camoletti
Adapted by Beverly Cross
Dinner & Show Nightly
Tuesday thru Saturday
Sunday Matinee-2:30
Sunday Thru Thursday $10 per person
Friday & Saturday-$12 per person
Phone 367-8658 or 563-1133
EAST HWY 80 Odessa

The Transcendental Meditation Program
Education For Enlightenment
Intelligence, perception, comprehension, and academic performance improve directly through the TM program.
FREE INTRODUCTORY LECTURE
in the
Midland Room
Midland National Bank
Monday, Aug. 14, 8 PM
©1976 World Plan Executive Council—U.S. All rights reserved
Transcendental Meditation™ and TM® are service marks of WPEC—U.S., a non-profit educational organization.

BIG 2 KRIDY
PRESENTS THE SOUNDS OF NASHVILLE (S.M.)
INTERNATIONAL MUSIC FESTIVAL (S.M.)
ECTOR COUNTY COLISEUM
ODESSA, TX.
SATURDAY SEPTEMBER 9 8:00 P.M.
★★★ STARRING IN PERSON ★★★

M-M-MEL TILLIS
SUPER STAR & COUNTRY MUSIC ENTERTAINER OF THE YEAR
WITH THE STATESIDERS
WALLY FOWLER

"MISTER GOSPEL MUSIC" (S.M.)
TENNESSEE TOP TEN
FOWLER FAMILY
THE AWARD WINNING SPECIAL GUEST
JOHNNY GIMBLE
"COUNTRY'S FAVORITE FIDDLER!"
ALL SEATS RESERVED! $7.50-$6.50
FOR BEST SEATS, ORDER BY MAIL NOW: SEND MONEY ORDER OR BANK CASHIERS CHECK WITH SELF ADDRESSED, STAMPED ENVELOPE (WITH RETURN NAME & ADDRESS PRINTED PLAINLY) TO INTERNATIONAL MUSIC FESTIVAL (S.M.), P.O. BOX 4124, ODESSA, TX. 79760
TICKETS GO ON SALE: ECTOR COUNTY COLISEUM & THE RECORD CENTER, MIDLAND, ON AUG. 21
SAME SHOW-SAN ANGELO COLISEUM-FRIDAY, SEPT. 8-2 SHOWS 6:30 & 9 P.M.

WESTWOOD cinema
Phone 694-2261
☆ NOW SHOWING ☆
MATINEE DAILY
AT 2:00 PM
NIGHTLY at 7:30 & 9:30
FOR GREATER ENJOYMENT
SEE IT FROM THE BEGINNING!
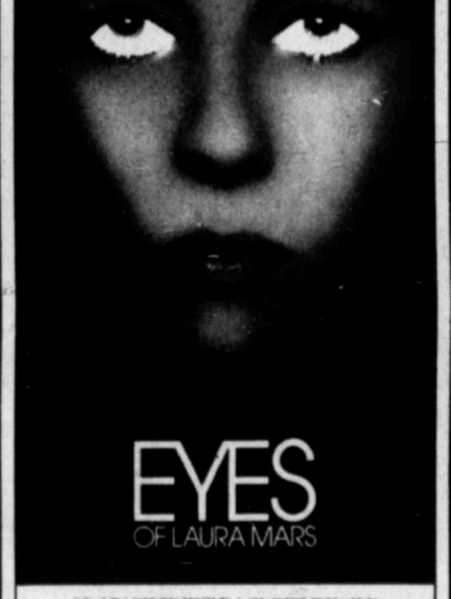
EYES OF LAURA MARS
COLUMBIA PICTURES PRESENTS A JON PETERS PRODUCTION
AN IRVIN KERSHNER FILM
FAYE DUNAWAY
TOMMY LEE JONES
"EYES OF LAURA MARS"
with BRAD DOURIF · RENE AUBERJONOIS · R.J.
Screenplay by JOHN CARPENTER and DAVID ZELAG GOODMAN
Story by JOHN CARPENTER · Executive Producer JACK H. HARRIS
Associate Producer LAURA ZISKIN · Directed by IRVIN KERSHNER
Love Theme from "Eyes of Laura Mars" (Prisoner) Sung by BARBRA STREISAND
Music by ARTIE KANE · Produced by JON PETERS
Soundtrack available on Columbia Records and Tapes · Read the Signet Book
R RESTRICTED The film may be too intense for younger audiences.

Howard Lodge Cinema II
Phone 682-1631
☆ NOW SHOWING ☆
ADMISSION $3.00
UNDER 12 YEARS $1.50
MATINEES DAILY!
SCREEN ONE
FEATURE TIMES: 1:15-3:15-5:15-7:15-9:15

CAT FROM OUTER SPACE
WALT DISNEY Productions presents THE CAT FROM OUTER SPACE
Starring KEN BERRY · SANDY DUNCAN · HARRY MORGAN · RODDY McDOWALL and McLEAN STEVENSON · Written by TED KEY · Music by LALO SCHIFRIN
Co-Produced by NORMAN TOKAR · Produced by RON MILLER · Directed by NORMAN TOKAR
TECHNICOLOR® · G
When in the West visit DISNEYLAND · When in the East visit WALT DISNEY WORLD
SCREEN TWO
FEATURE TIMES: 1:30-3:30-5:30-7:30-9:30

Thick or Thin at Pizza inn
Buy one pizza, get the next smaller size free.

With this coupon buy any giant, large or medium size pizza at regular menu price and receive one pizza of the next smaller size with equal number of ingredients free. Present this coupon with guest check.
Valid thru August 20, 1978
TOT 25 Coupon Not Valid For Gourmet Pizzas
Pizza inn.
3316 Illinois 694-9651
2120 Andrews Hwy/Odessa 332-7324
2212 E. 8th/Odessa 337-2397
2151 East 42nd/Odessa 362-0479
1702 N. Gregg/Big Spring 263-1381
Pizza inn.
"We've got a feeling you're gonna like us."

10TH ANNUAL SHAKESPEARE FESTIVAL
3 PLAYS IN REPERTORY
Professional Acting Company
FINAL SHOWING
"THE HOUSE OF SAUL"
by Agnes Sanford
2:30 MATINEE
ALL SEATS RESERVED
$4 ADULT $2 STUDENT
SPECIAL DISCOUNTS TO GROUPS
Globe of the Great Southwest
2808 Shakespeare Rd. Odessa, Texas · Near Odessa College
For Reservation. 332-1586

CINEMA 1
Downtown - 207 N. Main
Phone 684-7687
☆ NOW SHOWING ☆
MATINEE DAILY
AT 2:00 PM
NIGHTLY at 7:30 & 9:30
The greatest stuntman alive!

COME OUR WAY
AND STAY OFF THE HIGHWAY!
VFW POST 7208
MIDLAND LABOR DAY FESTIVAL
FRIDAY, SATURDAY & SUNDAY
SEPTEMBER 1,2,&3
All Day Activities
Chili Cook-Off
Food
REFRESHMENTS
BOOTHS
GAMES
COME AND HAVE FUN
VFW POST 7208 1306 E. TAYLOR
CALL 684-9164
684-6079
All Non-Proift Organizations WELCOME

UA PHONE•697-3204
CINE 4
3207 W. Cuthbert
EARLY BIRD MATINEE
ALL SEATS $1.50
FIRST SHOW ONLY
BOX OFFICE OPENS 12:30
FEATURES AT: 12:30 2:45 5:00 7:20 9:30

FEATURES AT: 1:00 3:05 5:10 7:15 9:30
HEAVEN CAN WAIT

WARREN BEATTY · JULIE CHRISTIE · JAMES MASON
CHARLES GRODIN · DYAN CANNON · BUCK HENRY
VINCENT GARDENIA · JACK WARDEN
PG
A PARAMOUNT PICTURE
FEATURES AT: 1:00 3:00 5:00 7:00 9:00
It was the Deltas against the rules... the rules lost!
R RESTRICTED
© 1978 UNIVERSAL CITY STUDIOS, INC. ALL RIGHTS RESERVED
NATIONAL LAMPOON'S ANIMAL HOUSE
FEATURES AT: 1:10 3:20 5:40 7:50 10:00
GREASE is the word
PG

TEXAN
Drive-In Theater
West Highway 80
Phone 694-1411
☆ NOW SHWONG ☆
BOX OFFICE OPEN 8:30
FIRST FEATURE AT DUSK
ONE PERFORMANCE
ONLY EACH EVENING
ADMISSION $2.00
UNDER 12 YEARS 50¢
FROM THE MAKERS OF SINBAD IN SPECTACULAR DYNARAMA
THE INCREDIBLE SEARCH THAT BECAME THE MOST EXCITING LEGEND OF ALL.

JASON AND THE ARGONAUTS
COLUMBIA PICTURES PRESENTS A CHARLES H. SCHNEER PRODUCTION
JASON AND THE ARGONAUTS
STARRING TODD ARMSTRONG AS JASON · NANCY KOVACK AS MEDEA
CO STARRING GARY RAYMOND · LAURENCE NAISMITH
PLUS
Sinbad and The Eye of the Tiger

CHIEF
Drive-In Theater
Andrews Highway
Phone 694-5811
☆ NOW SHOWING ☆
BOX OFFICE OPEN 8:30
FIRST FEATURE AT DUSK
ONE PERFORMANCE
ONLY EACH EVENING
ADMISSION $2.00
UNDER 12 YEARS 50¢

Italian popes simply tradition

By GEORGE W. CORNELL
AP Religion Writer

NEW YORK (AP) — The question often arises as to why the popes of the world-wide Roman Catholic Church are nearly always Italians. The answer lies in history, geography, politics and just plain adherence to custom.

There are reasons for it, but no rule about it. The office is an international one, open to any man in the church, from anywhere. Circumstances are such this time that it could go to a non-Italian.

Yet the record, and expectations, are against it. Of the 252 popes counted by the church in the last 2,000 years, all but about 40 of them have come from the Italian peninsula.

Furthermore, an exclusive Italian grip on the papacy has prevailed solidly for the last 455 years. Why that long, dominant hold on the office, since it serves a world church?

It's partly "a kind of historical accident," says Catholic historian James F. Hitchcock of St. Louis University. "It got started and seems to have become self-perpetuating."

Yet it also has some intrinsic roots and causes, he and others note, some of its derivations tangible, others more subtle. For one thing, the Pope is the Bishop of Rome, among other titles.

Consequently, it's considered normal for him to come from the region of that city. In the earliest centuries of Christianity, Rome's bishop was elected by the city's people and clergy.

Internationally, Rome for centuries also was the seat of empire, as well as the central see of the church, another factor that led to the tradition of popes being Italians.

A further historical influence was that some popes from elsewhere, particularly the last ones, left an abrasive, unpopular impression.

This was the case of the last two non-Italian popes, Pope Alexander VI of 1492 to 1503, a Spaniard and member of the machiavellian, powerful Borgia family, and the Dutch Adrian VI of 1523 who quit after a few months, resented for his aggressive reform efforts.

Previously, the church had gone through a troubled period when French kings kept the papacy in Avignon, France, for 73 years from 1305 to 1378, identifying it with French interests, and leaving a lingering distrust of so-called "Frenchification".

This was followed by 40 chaotic years of schism in which there were two, and sometimes three, rival popes, an upheaval resolved only by the Council of Constance which in 1417 elected Pope Martin V, an Italian. He returned, finally, to Rome.

The church's cardinals have been electing popes since the 11th century, sometimes under domination of emperors.

Generally, the cardinals have been heavily Italian, controlliing the Vatican's central administration, its various cabinet offices of the Curia, and, significantly, also electing the popes.

But the Curia has been considerably internationalized recently under Pope Paul VI and the College of Cardinals expanded extensively among other nationalities — a shift heightening the possibility of a non-Italian pope.

Currently only 26 of the 115 cardinals eligible to vote — 23 percent — are Italians, compared to 35 percent in the last two papal elections: of John XXIII in 1958 and Paul VI in 1963.

Also, Asian, African and South Americans are nearly double their past proportion, now comprising 40 percent of the active cardinals, compared with only about 24 percent in the past two papal elections.

For the first time, a slight majority of cardinals come from outside Europe.

"The chances for a non-Italian have improved steadily," says historian Hitchcock. But he still expects the choice to be an Italian.

In any case, the papacy is a global office with the bulk of the Catholic people it directly affects living beyond Italy and beyond the European continent.

Of the world's approximately 700 million Catholics, only about 37 percent or about 260 million are Europeans, and a bare 8 percent are Italians. The other 63 percent live on other continents.

About 195 million are South Americans, 73 million Central Americans, 49 million Africans, 60 million United States and Canadian citizens, 42 million Asians, 16 million in the Caribbean islands and 5 million in southwest Pacific island nations — about 440 million outside Europe.

Yet besides the force of tradition, there still is another tenuous element that usually has kept the papacy among Italians — the argument that others lack the suave mentality fully to understand or cope with the often indirect ways of the Vatican's mostly Italian personnel.

"But that's not so much a problem anymore now that the Curia has been more internationalized," Hitchcock says.

Nevertheless, while the big majority of cardinals in the forthcoming conclave to elect the pope are non-Italians — 89 of them or 77 percent of the 115 — the 26 Italians still are the largest national bloc.

They're also more inclined to push for one of their own, a solidarity of national preference not strong among other Europeans, Americans or Africans, more diversified in their views.

And mixed accents just don't have the electoral punch of a solid voice.

Horse show set for Gardendale

GARDENDALE — Area 4-H'ers will be competing in the Gardendale 4-H Club Horse Show slated to kick off at 9 a.m. Saturday in the Gardendale Arena, said a spokesman for the group.

Tack or grooming equipment will be awarded through sixth place, in each class, and for grand and reserve champion mare and golding, all around pee-wee, junior and senior and reserve junior and senior categories.

Classes will include halter for grade and registered mares and geldings, showmanship, western pleasure, hunter hace, western riding, reining, poles, and barres. Officials said the show is open to any 4-H member from ages 9-19 and anyone under age 9, for the pee-wee classes.

More information may be obtained from show chairman Deema Rowland, 366-2052, or show secretary Carol Bake, 366-3413.

To reach the Gardendale Arena, Midland entrants and spectators may take the Andrews Highway and go toward the Andrews Highway and U.S. 385 intersection. Signs will be posted after that.

TALL CITY MEXICAN IMPORTS
702 S. Main 683-9401
•Full Size Bar with stools •Wrought Iron Objects
•Onyx •Statuettes
Low, reasonable prices!

NEED EXTRA CASH?
Sell your "DON'T NEED" items with a—
WANT AD!
Dial 682-6222

THE DUMP
IS COMING!
IN AUGUST

Employment census scheduled this week

Representatives of the Bureau of the Census will conduct an employment survey in the Midland area this week, according to Percy R. Millard, director of the bureau's regional office in Dallas.

Conducting the Midland survey will be Sara Brewder of 2012 Community Lane.

The survey is conducted for the U.S. Department of Labor as a scientific study of about 70,000 households throughout the United States. Employment and unemployment statistics based on results of this survey are used to provide a continuing measure of the economic health of the nation, Millard said.

Information supplied by individuals is kept confidential by law and the results are used only to compile statistical totals.

RINGING THE BELL

Mounting utility costs hit black people hardest

With BOB TIEUEL

Business in the Black: People on low or fixed incomes use a higher percent of their paychecks for utility bills than middle and upper income persons. The average black family median income is almost 40 percent lower than the average white family. This means a monthly electric and gas bill of $10 for each family is actually 30-40 percent more of an expense for black America. An increase in the nation's fuel bill will become a disproportionate increase in the cost of living for the black community.

Blacks and other poor people should benefit from low cost sources of energy for electricity. Each source of fossil fuel energy for electricity, oil, coal and natural gas needs to be examined for its cost as well as its environmental effects. Bellringer sources report that even the already developed oil and gas fields of South Texas have been known to be high in uranium deposits. Thus the use of nationally located uranium for nuclear power plants can prevent increasing dependency on high cost imported petroleum which will result in increased utility bill for blacks and other poor people.

Dr. C. Starr, vice-chairman of the Electric Power Research Institute recently stated: "The utility industry has urged the development of the fast breeder, which uses uranium about 60 times more effectively than present nuclear plants. Only the government aided and abetted by envornmentalists have evaded the development of this low-cost energy producing method," he added.

Whites Need to know: The fact remains that black Americans know a great deal more about whites than white Americans know about blacks, believes Louis Martin editor of The Black Defender. Most whites are unaware of the existence of black college fraternities and sororities. They know nothing of the black professional societies, doctors, dentists, lawyers, etc. He adds that many of them know nothing of blacks interests in fine arts, classical music and the opera.

"They need to know the full range of black life. They need to know that black fraternities and sororities are raising millions of dollars annually for black achievement and black colleges", he concludes. We once thought of naming this column: "A Primer for White Folks." We need to know each other more. Agreed?

In conversation recently with leaders in Boley, Okla., and some of the members of the Bellringers Club in this black metropolis of the nation, we found many of them earnestly believing that "Bubba" (L.G.) Ashley has an excellent chance to become one of Oklahoma's first black county commissioners if he can surmount primaries around August 22. Most agree too that it is going to take a lot of personal contact and doorbell ringing in Okfuskee County on the part of Mr. Ashley if he is to beat the present incumbent,—who has some influential friends in the county. "So Bubber," hit the trail as nothing in politics beats personal contact—witness Jimmy Carter. People just feel honored when you ask them for a vote.

Visited briefly with the Lee Bros. in Boley where they are going great guns with that "Smokorama" deal that cooks barbeque in just a short while and is becoming popular all over the United States and other countries as well. In another column soon, we will talk about an oldtime bellringer in San Angelo. She is Mrs. Maggie Starks of Starks Funeral Enterprises and one of the Southwest's outstanding black business woman.

Memories: See by the papers that St. John C.M.E. Church of Hutchinson, Kan., recently sponsored a "Scholarship Invitational Rodeo at the Kansas State Fairgrounds in Hutchinson. We remember our years as pastor of this historic church more than 30 years ago. How times change! More later. Until then Peace.

Sears

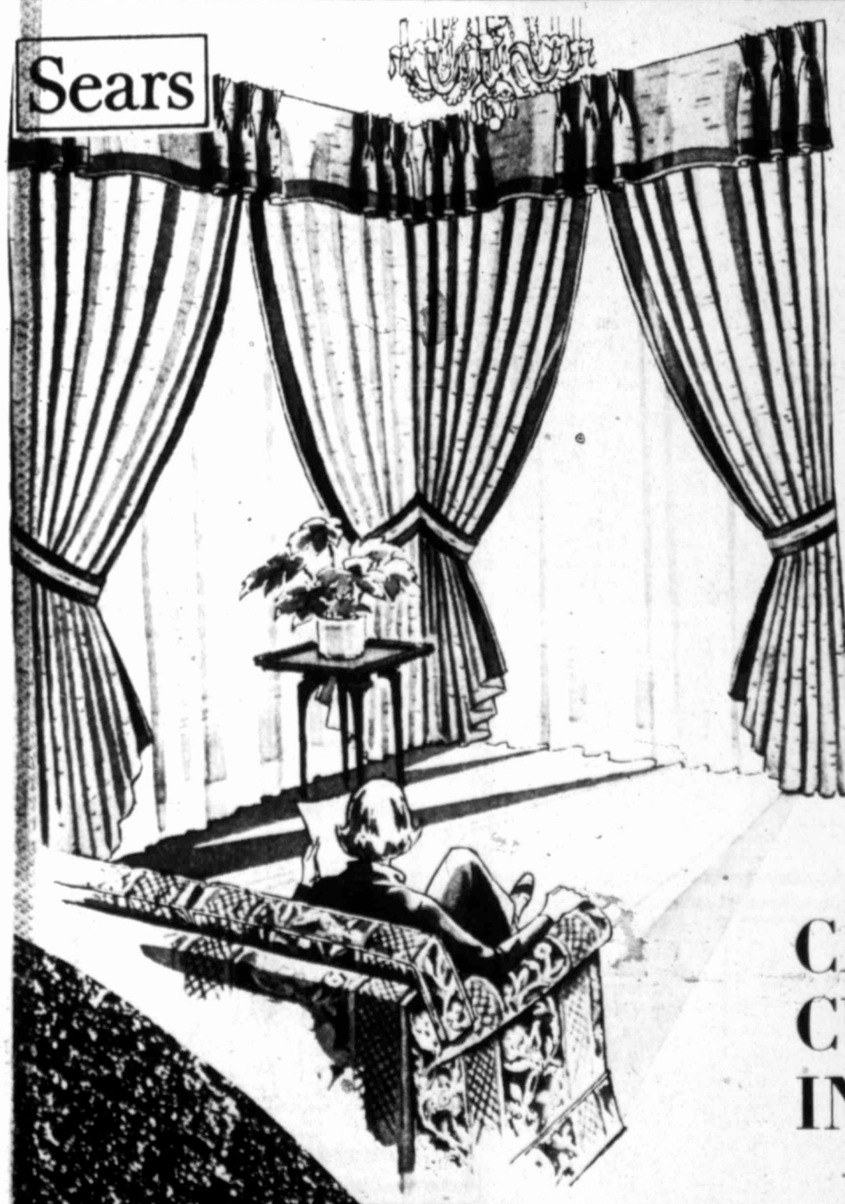

FREE LINING
with the purchase of
a select group
of custom fabric at
Sears Regular Low Price

Choose the custom drapery fabric at Sears regular low prices and have them lined with $1.50 yd. lining at no additional cost to you. Sears has a great selection to choose from sure to suit your decorating needs.

Sale ends August 26

Beth Carter - Midland Decorator Consultant

Sears Custom Decorators

Call today and make an appointment to have a Sears trained decorating consultant come to your home and show you fabric samples. There's no cost or obligation to buy.

Ask about Sears credit plans

CARPET, CUSHION, INSTALLATION...

Regular separate prices total $10.99

8.99 sq. yd. for all three

10 beautiful colors to choose from in this rich sculptured plush carpet

Touch of Spring with a soft touch of texture. Long-wearing made of multi-level soft nylon pile for ease-of-care. Available in 10 lavish, subtly shaded colors, perfect for living room or bedroom. Economy Cushion of bouncy urethane foam for comfort.

Sale ends August 19

SHOP 9:30 AM to 9:00 PM MONDAY thru FRIDAY

Sears Where America shops
Satisfaction Guaranteed or Your Money Back MIDLAND Cuthbert & Midkiff - Phone 694-2581
SEARS, ROEBUCK AND CO.

dial C for Connie

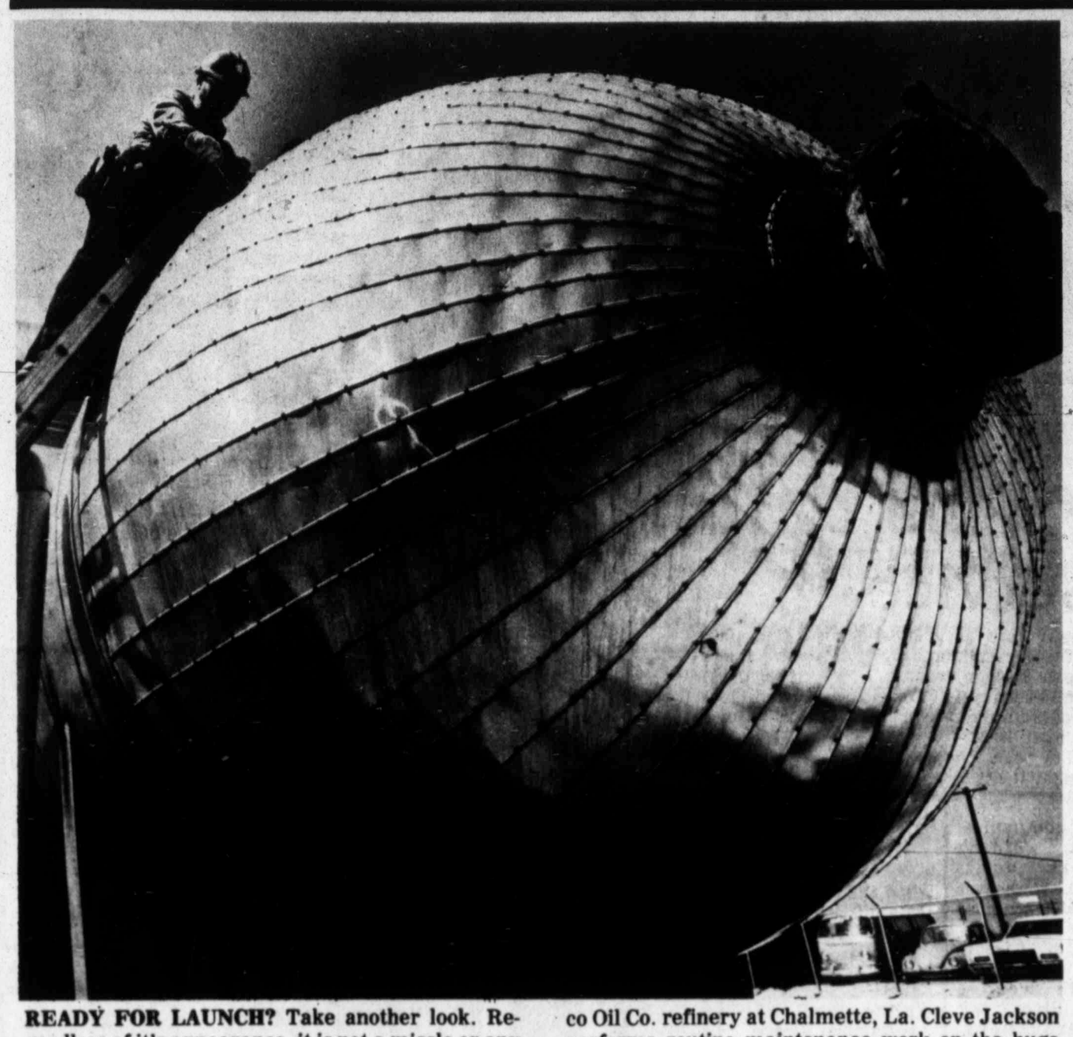

READY FOR LAUNCH? Take another look. Regardless of it's appearance, it is not a missle or any other projectile but rather a de-salter at the Tenneco Oil Co. refinery at Chalmette, La. Cleve Jackson performs routine maintenance work on the huge device.

WASHINGTON OIL

What will happen next if gas bill fails to pass?

By CLYDE LA MOTTE
Midland Reporter-Telegram
Washington Oil Correspondent

AUSTIN—If Congress does not pass the compromise natural gas bill this year—and that seems increasingly likely—the question naturally arises as to what would happen next.

The prospect is that not much of anything would occur in the near future. That is, federal control of interstate natural gas prices would continue as in the past, with intrastate sales remaining outside federal jurisdiction.

In the absence of any gas bill being passed this year, there no doubt will be a new attempt next year, but there is little reason to anticipate that the outcome would be any different. The 25-year-old debate over gas legislation would simply continue on and on.

If that proves to be correct, then the task for determining gas prices could revert to the Federal Energy Regulatory Commission, the successor to the old Federal Power Commission that wrestled with reg4ulation for 25 years.

The old FPC, after having tried several approaches over the years, finally would up with a national price for gas and a policy of reviewing that price every two years so that it could be adjusted as needed to meet current situations and needs.

In 1976 the FPC created a considerable stir when it raised the ceiling for new gas from 52 cents per thousand cubic feet to $1.42 initially and an automatic increase of 1 cent per quarter thereafter.

This action was challenged in the courts but the FPC was sustained. A review of the ceiling price was begun by the CPC in 1977 but was shelved when President Carter presented his energy package to Congress, including proposals for regulating gas prices.

It remains to be seen whether the present FERC would follow the pricing formula set by the old FPC or whether it would draft some new approach. In any event, it seems safe to assume that the commission would increase the $1.42 ceiling, if for nothing more than to offset inflation.

Some segments of the industry, principally the American Gas Association,feel that the industry would fare better under the compromise bill than under FERC. That is why the association is so vigorously backing the compromise bill. Also, it considers the current legislation as about the best that can be expected under present conditions.

Another segment, the Independent Petroleum Association of America, disagrees sharply. It believes that if the compromise bill is blocked this year this will set the stage for consideration next year of new bill that would shorten the phase-out period for controls and that would be far less complicated and burdensome than the compromise now being considered.

Anyway, as IPAA leaders see it, the compromise bill is worse than no bill at all. Some independents do not agree with the association on this viewpoint but it appears that a big majority of IPAA's members support that position.

Futhermore, IPAA has the opinion that the public mood is changing, that more and more people feel that the government has gotten too involved in too many things and the result has been soaring taxes.

Following this line of thinking, IPAA is hopeful that with another Congress in another year there will be a better chance of getting legislation that will spur rather than deter domestic energy development.

However, it has become apparent that the public generally is showing less and less concern about the energy problem.

This attitude has been reinforces by reports showing that, world-wide, there is a surplus of crude oil and by domestic reports that right now the nations gas transmission companies have all the supply they need to meet current demand.

The adequacy of supplies at the moment stem from the fact that demand is at its lowest ebb during the summer and that the improvement in gas prices has stimulated a substantial increase in drilling.

In such a setting, the public has turned its attention from energy problems to more pressing and more immediate issues, such as inflation.

That's why producers and other advocates of natural gas price decontrol face an uphill fight in getting a deregulation bill through Congress. So no action at all appears to be the prospect now. Such is the way of Washington.

China's oil consumption rates shows fast climb

By MAX B. SKELTON
AP Oil Writer

HOUSTON (AP) — China's annual growth rate for oil consumption the past five years dwarfs the rates recorded by nations that must import huge quantities of oil.

A new report indicates China's requirements for petroleum products increased at an annual average rate of 20.6 percent between 1972 and 1977.

The annual growth rate in the United States the comparable period was only 2.3 percent. Japan's average was 2.1 percent, Canada 1.5 percent.

The figures were even lower, however, for the industrial areas of Western Europe.

France's oil requirements increased at an annual rate of 0.1 percent, but West Germany and Italy recorded declines of 0.5 percent and consumption in the United Kingdom dropped an average of 3.4 percent a year.

China and Turkey were the only nations with annual growth rates in double figures. Turkey's average was 10.9 percent.

The consumption trends were published in the new edition of British Petroleum's annual statistical review of the world petroleum industry.

British Petroleum estimates China's 1977 oil consumption at 1,465,000 barrels a day, a 10.6 percent gain over the 1976 estimate of 1,320,000.

World consumption in 1977 was estimated at 60.9 million barrels a day, a 3.1 percent increase from 1976 and a 2.9 percent annual average increase since 1972.

Excluding Russia, China, and Eastern Europe, world consumption averaged 49.4 million barrels, indicating a 2.5 percent increase for the year and a five-year average annual growth or 2 percent.

China accounted for only 2.7 percent of world oil production last year but its annual average growth rate of 22.4 percent for output the past five years is impressive.

The Chinese production growth rate was exceeded only by North Sea operations that permitted Great Britain to record an average annual gain of 242 percent and Norway 53 percent.

By comparison crude oil production in the United States was declining at a rate 2.8 percent a year and total Middle East output was increasing by an average of only 4.3 percent.

China's production average last year was estimated at 1,625,000 barrels a day.

Between 1972 and 1977, the United States boosted its oil imports 40.3 percent, from 6,205,000 barrels a day to 8,710,000.

Canada meanwhile was reducing its requirements for foreign oil by 27.5 percent, from 980,000 to 710,000 barrels a day.

Cutbacks also were under way in Western Europe, where a 13.1 percent decline dropped requirements from 15,310,000 to 13,295,000 barrels a day, and in Japan, where a 4.3 percent decline reduced imports from 5,760,000 to 5,510,000 barrels daily.

In 1973, foreign oil moving into the United States included 1,335,000 barrels a day from Canada, 2,540,000 from Venezuela and the Caribbean area, 80,000 from other Western Hemisphere areas, 265,000 from Western Europe, 820,000 from the Middle East, 360,000 from North Africa, 515,000 from West Africa, 240,000 from Southeast Asia, 35,000 from Russia and Eastern Europe, and 15,000 barrels a day from other Eastern Hemisphere areas.

Last year's imports included 540,000 barrels a day from Canada, 2,205,000 from the Caribbean area, 250,000 from Western Europe, 2,560,00 from the Middle East, 1,320,000 from North Africa, 1,220,000 from west Africa, 590,000 from Southeast Asia, and 15,000 barrels a day from Russia and Eastern Europe.

Laz Corley

Laz Corley hits milestone

Laz Corley, senior secretary with Exxon Co., USA's Midland Marketing District, has completed 30 years with the company.

He is a native of Cushing and was reared in Alto. He attended Federal Institute in Tyler before joining the U.S. Navy in 1941.

After his separtion from active duty in 1945, Corley enrolled at Stephen F. Austin University in Nacogdoches. He received his B.A. degree in 1948 and joined Exxon as clerk-stenographer in the Dallas bulk plant. He became bulk station clerk in 1953.

In 1955, Corley was appointed senior division clerk in Albuquerque, N. M. and in 1960 moved to Midland as district chief clerk. He served as administrator and office supervisor before being named to his present position in 1973.

Joe Dobry

Dobry joins Chromalloy

Chromalloy Delta Mud, division of Chromalloy Natural Resources Co., announces that Joe Dobry has joined the organization as area sales representative.

Dobry is stationed in Midland and his territory includes West Texas and New Mexico.

He is a membefr of the Society of Petroleum Engineers and the American Petroleum Institute. He has 12 years experience in the drilling fluids business in West Texas.

Continental Oil fine largest oil price fine

HOUSTON (AP) — A $3 million fine assessed Continental Oil Co. and two Texas oil firms for allegedly buying and selling overpriced oil is the largest ever meted out under federal price ceiling laws, according to a Justice Department spokesman.

Continental and two Victoria, Texas firms — M&A Petroleum Co. and Foremost Petroleum Co. — entered "no contest" pleas Friday after they were indicted by a federal grand jury on charges of buying and selling refined petroleum products in 1973 at prices above federal ceilings.

CONOCO agreed to pay $1 million in fines and about $2 million in refunds to the government, a Justice Department spokesman said. He said the two Texas firms must pay fines of $50,000 each.

The chairman of CONOCO, Howard W. Blauvelt, said in a telephone interview from the firm's Stamford, Conn., headquarters that the severity of the indictment was "unwarranted and unfair," since the company found the violations in an internal investigation and informed the federal government, which conducted its own probe into the matter.

The company, he added, entered the no contest plea to avoid further legal action.

In the four-count indictment returned Friday, the Justice Department accused CONOCO of selling M&A Petroleum 251,000 barrels of oil at a cost higher than the federal price ceiling and of reporting to the government a selling price that was lower than the actual cost.

The indictment alleged that M&A used a false document indicating the purchase of 251,000 barrels of products invoiced at $1,428,554 while knowing the invoice was false and the price was higher.

Foremost allegedly purchased about 325,800 barrels of products from CONOCO and knowingly paid more than the ceiling price, the indictment charged.

On Tuesday, Willard H. Burnap, a former vice chairman of CONOCO, entered a "no contest" plea to a charge of knowing that refined products in excess of Cost of Living Council ceilings had been sold. Burnap drew a maximum $5,000 fine.

As part of the plea bargain with federal prosecutors, Burnap agreed to take a polygraph examination and to testify before a grand jury.

Oil history course set

The University of Texas of the Permian Basin will offer a course foc used on the history of the U.S. petroleum industry at the Nita Stewart Memorial Library in Midland beginning Sept. 5.

The course, taught by Dr. Roger M. Olien, chairman of history and government at UTPB, will meet from 7 p. m. to 10 p. m. on 16 consecutives Tuesdays. Persons completing the course will earn three semester hours.

Lecture and discussion will cover the growth of integrated oil companies, role of independent operators, the industry's regulation by state and federal governments, the working man in the industry and the industry's public reputation.

Dr. Olien, author of The Texas Republicans and numerous articles, reviews and scholarly papers, recently completed a nine-month appointment as a research fellow of the Permian Basin Petroleum Museum, while writing a book on oil booms in collaboration with Dr. Diana D. Olien, who also was a research fellow of the museum. UTPB fall registration is scheduled Aug. 30-31.

Acquisition plan told

MGF Oil Corp. of Midland announced it has signed a letter of intent with Big Spring Exploration, Inc., of Big Spring and Casper, Wyo., to acquire Big Spring through a tax-free exchange of MGF's common stock for the common stock of Big Spring.

R. O. "Jack" Major, president of MGF, said Big Spring and its wholly-owned subsidiary, Roden Drilling Co., currently has interests in several oil and gas properties in Wyoming and Texas, with reserves of approximately 180,000 barrels and barrels equivalent.

In addition, Roden Drilling operates three oil and gas drilling rigs operating out of Casper.

Major said Big Spring would be acquired on an exchange basis of one share of MGF for each 4.819 shares of Big Spring. Big Spring currently had 850,405 shares outstanding and is a public company with approximately 700 shareholders.

Major noted this will mark MGF's first exposure to oil and gas exploration in the Rocky Mountains and he expectes MGF to begin an aggressive oil and gas exploration development program in that area.

MGF recently announced gthat is 1978 drilling program budget is about $18 million, a portion of which willbe used in the Rocky Mountains.

George A. Kirkpatrick

Kirkpatrick promoted

George A. Kirkpatrick has been promoted to senior projects geologist by Texaco Inc. in the Midland Division Geological Department.

Kirpatrick joined the company in June 1958. He received his B.S. degree in Geology from the University of Michigan.

MGF reports big increase

MGF Oil Corp. has announced that earnings for the first half of 1978 increased 89 percent to $1,344,000, up from $710,000 for the same period in 1977.

Earnings per share were 51 cents for the first half of 1978 compared to 33 cents per share in 1977 after restatement for two 3 percent stock dividends.

Revenues for the first half of 1978 increased 129 percent to $15,942,000 from $6,961,000 for the first half of 1977.

For the three-month period ended June 30, consolidated net income was $886,000 on revenues of $9,613,000 for the comparable three-month period in 1977. Earnings per share advanced to 32 cents per share fully diluted from 18 cents per share in the second quarter of 1977.

R.O. "Jack"Major, president and chief executive officer of the Midland-based company, attributed the increase to overall improvement of corporate operations. Gross profit from the contract drilling operations increased to 34 percent in the first half of 1978 compared to 25 percent in 1977.

For the 12 months ended June 30, MGF had revenues of $26,124,000 and net income of $2,239,000 or 91 cents per share fully diluted. For the comparable period ended June 30, 1977, the company had revenues of $13,135,000 and earnings of $1,064,000 or 48 cents pershare.

J. M. Morris new manager

BIG SPRING—Leon Shackelford, president of Jones & Laughlin Supply Division, announces the promotion of J. M. Morris to store manager in Big Spring.

He joined J&L in 1973 as a storeman in Andrews and was promoted to store manager there in 1974 and in 1975 was named a salesman.

J&L's West Texas-New Mexico District includes a sales office in Midland and stores in Andrews, Big Spring, Snyder, Big Lake, Odessa, Kermit and Sundown, and Hobbs, N. M.

Reed survey tallies 296 rotary operations

A weekly survey of drilling activity in the Permian Basin of West Texas and Southeast New Mexico conducted by Reed Drilling Equipment found the two-state area with 296 active rigs going this week.

The Reed survey last week counted 286 rigs and a year ago 278 rigs were spotted making hole.

Eddy County, N. M., again topped the survey with 31 active rigs, bring three more rigs into the county from last weeks count of 28.

Lea County held on to second place this week as 28 rigs were spotted turning to the right. The survey last week also counted 28 rigs.

Pecos County, the West Texas leader in drilling activity, reported 27 rigs, gaining five operations over last weeks 22 rigs.

In Hockley County 16 rigs were spotted and Gaines County followed close behing with 14 rigs.

Increasing West Texas activity, nine rigs were spotted making hole in Reeves, Sterling, Ward and Winkler counties.

Other drilling activity reported to the Reed survey is listed in the table below.

County	8/11	8/04
Andrews	6	12
Borden	4	4
Chaves	2	2
Crane	6	4
Cochran	4	4
Coke	4	4
Concho	0	1
Crockett	7	7
Culberson	0	1
Dawson	6	9
Dickens	1	1
Ector	7	9
Eddy	31	28
Edwards	1	1
Fisher	1	1
Gaines	14	13
Garza	4	4
Glasscock	2	1
Hale	1	1
Hockley	16	16
Howard	1	2
Irion	5	5
Kent	3	1
Kimble	0	1
Lea	28	28
Loving	2	3
Lubbock	3	2
Lynn	0	1
Martin	5	3
Menard	1	0
Midland	2	0
Mitchell	2	4
Nolan	3	1
Pecos	27	22
Reagan	5	4
Reeves	9	11
Roosevelt	3	1
Runnels	7	12
Schleicher	6	4
Scurry	3	2
Sterling	9	9
Stonewall	7	6
Sutton	5	5
Terrell	3	3
Terry	8	8
Tom Green	1	3
Upton	3	5
Val Verde	4	4
Ward	9	10
Winkler	9	8
Yoakum	6	7
Total	296	298

oil AND INDUSTRIAL NEWS

Advertising And Publicity Sponsored And Paid For By Firms In These Columns

The lovely Merlin, ten-place turbo-jet craft with cruising speed of 300 mph, awaits your pleasure at Wilson Aviation, Midland Airport. Call 563-3024 any hour of the day or night. The Merlin carries nine passengers plus the pilot.

Chartered flight luxury at Wilson's

Wilson Aviation proudly announces the addition to their fleet of the latest in luxury, speed, and safety in charter aircraft: the Merlin. With pressurized cabin, air-conditioning, radar, all-weather equipment, and plush seats it offers the ultimate currently available to the passenger in comfort and service.

Midlanders who go to Ruidoso for the races or just to enjoy the mountain coolness, or who may be interested to know they can fly there directly via Wilson. A group of nine persons, prorating the cost of the charter among them, will find the cost comaprable to first-class fare on a scheduled flight to Ruidoso. Much more time can be spent on the slopes at Alpine Aspen when flying there in a Merlin—less than two hours gets you there. No schedule dictates the time of your arrival or departure. The Merlin and her pilot await your pleasure and convenience.

Should business demands or vacation plans require a trip to one of the 11,000 airports in the United States not served by the major airlines, Wilson Aviation can be reached 24 hours a day by calling 563-3024.

When traveling with Wilson, the client is never subjected to many irritations—transfers, layovers, luggage which goes on flying to some unknown destination.

This is the age of flight, and many people are flying who never considered it before. It may be the time to consider the luxury and pure pleasure of chartered flight. Call 563-3024 any time for full information. Wilson Aviation is ready to serve you.

Tall City Welding, located at Florida and Marshall in Midland, is the place to go for all your welding needs. They are available for service 24 hours a day and welcome any request for service.

Tall City Welding offers full service

Tall City Welding Supply is the place to go for all your welding needs. They are available to you 24 hours a day, and are anxious to meet your requests for service. The owners, Kenneth More and Tom McCain, would like you to drop by and see their new store at Florida and Marshall. They are open 8:00a.m. until 5:30a.m. weekdays, and until noon Saturday. The day number is 683-5688 and they can be reached at night at either 694-7613 or 684-6758.

Drilling companies, craftsmen, welding contractors, do-it-your-selfers, or whoever needs welding supplies will find anything they need a warm, friendly welcome as well. In stock are: Miller welding machines, Black and Decker grounders, Stanley and Tweco products, Victor cutting equipment, oxygen and acetylene tanks, Lincoln and Liquid Air welding rods.

Come in and talk to Kenneth and Tom about your welding requirements. They are good people to know.

Clock cuts bills

READING, Pa. (AP) — Time clocks are being used by some customers to cut electric bills an average 8 percent, according to the local subsidiary of General Public Utilities Corp.

The utility said use of the clocks took advantage of low night rates by shutting off electric water heaters during weekday daytime hours, when energy costs are highest.

Under this method, water is heated only during the night and weekends. A storage capacity of 80 gallons or more is usually needed.

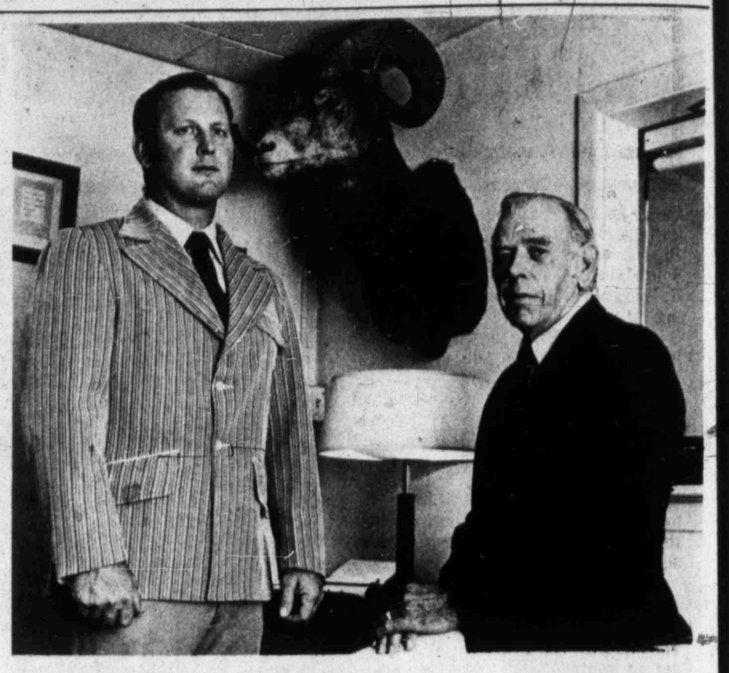

Roy and Truman Blair are partners in Erskine Leasing Company. Call them at 683-3395 or come by and visit them at 223 E. Illinois and let them demonstrate to you the advantages of leasing over buying vehicles and other business equipment. They welcome your interest and inquiries.

SOLAR THERM
TOTAL WEATHERIZATION
• STORM DOORS •WINDOWS
• CAULKING •ATTIC VENTILATORS
• EXHAUST FANS •INSULATION
Discounts available for complete projects
3103 W. FRONT
563-3001
RESIDENTIAL-COMMERCIAL METAL BUILDING

WILSON AVIATION
24 HOUR AIR CHARTER SERVICE
"Business, Pleasure or Freight"
FEATURING:
10-PASSENGER MERLIN PROP JET
6-PASSENGER BEECHCRAFT DUKE
PRESSURIZED • AIR CONDITIONED • RADAR EQUIPPED
CONSIDER THESE ADVANTAGES:
• Making available over 11,000 airports
• Set your own schedules
• No layovers or transfers
• Travel among associates and friends
• With 5 passengers in Duke or 8 passengers in Merlin costs less than first class air fare
• Your personal aircraft on call 24 hours
Call 563-3024
JERRY MORELOCK, Chief Pilot

AUTO GLASS CO.
900 W. FRONT
GLASS REPLACED IN ANY TYPE VEHICLE
• CARS • BUSES
• TRUCKS • HEAVY EQUIPMENT
IN MOST CASES SAME DAY SERVICE
ALL INSURANCE CLAIMS HANDLED EFFICIENTLY
FOR FREE ESTIMATES CALL 682-0303
FOR EMERGENCIES, KEITH RYAN, MGR.
697-1769

AFTAH PRINTING
213 W. Indiana •684-9601
• Commercial Printing
• Special occasion printing
• Modern equipment
A. D. "Skeet" Hall

IF YOU HAVE ANYTHING TO SELL YOU HAVE SOMETHING TO ADVERTISE. CALL 682-5311

We're asking the people who took their office skills home to bring them back.
Our national recruitment campaign is designed to bring the best people with the best office skills back to the workforce as Kelly Girl temporary help. So when you need help, call us.
Kelly Girl
MIDLAND HILTON
Suite L120
682-9748
An equal opportunity employer M/F

Fiesta Food from MEXICO
ENJOY THE OLDEST ESTABLISHED MEXICAN FOOD RESTAURANT IN MIDLAND. FAMILY ATMOSPHERE, SPECIALIZING IN THE MONTERREY MARGARITA
OPEN 7 DAYS A WEEK
MON. 11 A.M.-2 P.M.
STEAKS-WINE-BEER
MONTERREY COCINA MEXICANA
RESTAURANT & BAR
GEORGE A. VELOZ OWNER
523 E. ILLINOIS-684-9447

NOBODY READS SMALL SPACE ADS... DO THEY???

Rhymes for Reasons
Rhymes for Reasons is our name
People pleasin is our aim
Give us one small clue or two
We'll write a poem just for you.
684-8807 or 684-8714

QUALIFIED PRINTERS
2603 N. Big Spring 683-4676
Midland

MIDLAND MAP CO.
28 years
Specializing in:
Ownership, Regional, Base, Wall, Field & Special Maps
COMPLETE COMMERCIAL REPRODUCTION DEPARTMENT
Ph. (915) 682-1603
E.-L. Skidmore, Pres.-Gen'l Mgr.
P.O. Box 1229 106 N. Marienfeld
Midland, Texas 79701

Geological Information Center OF THE PERMIAN BASIN
• LOGS, WELL HISTORIES, MAPS PRODUCTION REPORTS.
• LIBRARY MEMBERSHIP AVAILABLE, MONTHLY OR DAILY RATES
211 OIL & GAS BLDG.
MIDLAND, TEXAS 79701
(915) 683-7773

M. WOMACK & ASSOCIATES, INC.
"We Bring Our Store To Your Door"
draperies
wall coverings
carpets
many others
FREE! decorating assistance
days
evenings
weekends
MIDLAND
563-1116
decor to your door

Returns to Pub
RAY PROUDFOOT
Reknown Vocalist & Guitarist
THE PUB
OPEN 11:00 a.m. to 2:00 a.m.
Monday thru Friday
5:00 p.m. to 2:00 a.m. - Sat.
Sheraton Inn-Midland
401 W. Missouri 683-3333

MOR ROC CO.
THE ROCK SHOP
•LAPIDARY SUPPLIES NEW AND USED
•FACETING SUPPLIES
•SILVER SMITHING SUPPLIES
•LOST WAX CASTING SUPPLIES
•CUSTOM SILVER SMITHING BY MICKEY TAYLOR
2407 W. INDIANA
JOE MOORE OWNER 682-2089

CHARTER
FLITE TRAINING
Aircraft Rentals
V. A. Approved
Hank's
FLITE CENTER, INC.
Midland Regional Air Terminal
563-1192
Evenings 366-3365

EMPLOYMENT Success IS JUST A MATTER OF TRAINING

Why Not Make Plans for an Exciting Future?
COMMERCIAL COLLEGE
3306 Andrews Hwy 697-4146

New Location
TALL CITY WELDING SUPPLY
Corner Florida & Marshall
Day Phone 683-5688
Night 694-7613 or 684-6758
24 Hour Service For All Your Welding Supply Needs

MIDLAND LOCK & SAFE SERVICE
KEYS MADE
We open locked autos
Safes Opened & Repaired
Combinations Changed
SAFES
BONDED LOCKSMITH
L.G. Simmons - Owner
611 N. big Spring 682-4202

D-JAX CONSULTING CORP.
1608 S. Main Phone 683-5710
Dee Mills, Owner
Well Sounder Service And Expert Dynamometer Analysis.
WE MANUFACTURE & SELL & SERVICE THE D-JAX DYNAMOMETER
Ask The Man Who Owns One

GCS Mini Beeper

This handy, pocket model beeper keeps you in touch with your answering service or office. Other services offered by GCS include mobile telephones and a telephone answering service.
For more information:
GCS mobilfone
710 W. WASHINGTON, MIDLAND
Serving West Texas
MOBILE TELEPHONES
BEEPERS
ANSWERING SERVICE
Call Today
683-2711
MIDLAND
563-1836
ODESSA

INVESTIGATE TERM LEASING
Car and Truck Industrial Leases
We think you will be pleased
The only exclusive term leasing firm in the Midland-Odessa area.
ERSKINE BLAIR LEASING
TRUMAN BLAIR
223 E. Illinois
Phone 683-3395

MANPOWER
TEMPORARY SERVICES
The Nation's World Wide No. 1 Temporary Help Service is now in Midland ready to serve you. Whatever your business, we have the skills necessary: secretaries, typists, labor, etc.
2008 W. Wall, Suite 3
563-3763

Yard Tools To Moving Vans - We Rent It
Ken's RENT-IT Center
2900 W. Wall 694-6641

REYNOLDS BROS. REPRODUCTION
MODERN TECHNIQUES—SAME LOCATION
315 N. COLORADO—682-7393
Reynolds Bros. offset printing department has the very latest in equipment. The binding department offers you expert binding, stapling, padding and whatever else you might need in this line.

Personality Curl & Swirl
Town & Country Shpg. Center
697-1311
Beauty Service At Your Convenience
No Appointment Necessary
Faye Miles Color Specialist
Freddie Casbeer, Karen Hendricks, Leona Church, Terri Gibson, Mary Latimer, Susi Rodgriquez, Carolyn Grismore, Faye Holquin, Mabel Sealander, Elena Herieda, Jean Hughes

IS TIRED BEDDING ROBBING YOU OF GOOD SLEEP?
EASTMAN HOUSE
Save now on famous Eastman House coil-on-coil sleep sets.
MATTRESS & BOX SPRING SETS
REG. 89. TO 369.
NOW 69. TO 299.
SAVE!
OPEN TODAY FROM 1 TO 5
Eastman House, makers of famous Orthopose sleep sets.
Aladdin House FURNITURE
3504 W. WALL

NICKEL LEASE INC.
3705 W. Wall 694-6661 563-2283
STOP: Before You Purchase That Office Equipment, Automobile, Oil Field Equipment or For That Matter Anything.
WE CAN:
1. Conserve Working Capital
2. Protect Present Credit Lines
3. Offer Tremendous Tax Advantages
4. Give You The Personalized Service To Tailor A Lease To Your Exact Needs
Ask Yourself Why "Leasing Has Become The Professional Way To Utilize Capital"
Or Better Yet, Ask Us....
Andy Houghton
Nancy Dunlap

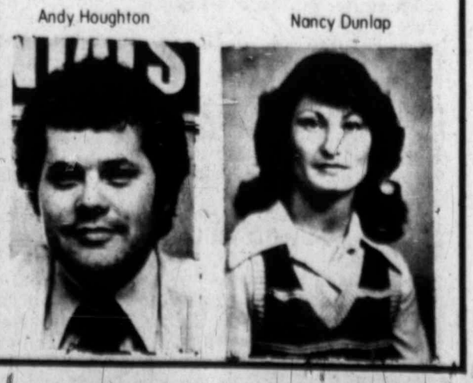

Oil Industry Notes

HOUSTON—Ronald L. Langenkamp has been appointed director of gas transportation for United Gas Pipe Line Co. and vice president of South Gulf Management, Inc., John F. Brown, president and chief operating officer of United Gas, announced.

Lngenkamp, who joined United Gas in January 1977 as manager of certificates in the Rates and Regulatory Affairs Department at Houston, had been serving as executive assistant to Brown prior to the present appointments.

****

DENVER—Phoenix Resourees Co. has announced a staff expansion with the additionsAof a chief landman and a senior exploration geologist.

Ted R. Hannon joined the company as chief landman. He was most recently associated with Michigan-Wisconsin Pipe Line Co. in Denver as senior landman. He also held various land positions in Denver, Houston and Louisiana with Charter Exploration, Inexco Oil Co. and Sun Oil Co.

Gerald A. O'Kelly has been named senior exploration geologist. He has held varied exploration positions with Texaco Inc., Inter-American Petroleum Corp. and most recently with Texas Gas Exploration, all in Denver.

****

CHICAGO—Joseph Wren III has been promoted to manager-marine planning and construction, Amoco International Oil Co.

Wren is replacing J. C. Weaver, who retired July 16, and will supervise both the former marine planning and control and the marine design and construction department.

In 1967, Wren joined Standard Oil Co. (Indiana) as a naval architect.

****

TULSA, Okla.—Richard B. Risk Jr., senior public relations representative with Getty Refining and Marketing Co. of Tulsa, has become an accredited member of the Public Relations Society of America, it was announced by the Tulsa PRSA chapter's president, William Butler. The Public Relations Society of America is an 8,000-member prefessional association which advances the practice of public relations through a continuing series of educational, reserch and information exchange programs.

****

WASHINGTON—Peter A. Reilly has been appointed director, Econimic and Academic Programs, in the Government Relations Division of the American Gas Association.

In his new position, Reilly will be responsible for developing programs to expand the gas industry's opportunities to obtain adequate investment at attractive rates, and will act as a liaison between the financial and academic communities and the gas industry.

Prior to joining A.G.A, Reilly served as executive vice president of the National Association of Bank Directors, Washington, D.C..

****

HOUSTON—The El Paso Co. announced its intention to dispose of its interest in the Lakeshore copper project in which the company has a 50 percent undivided interest with Hecla Mining Co.

Operations at Lakeshore, which is located south of Casa Grande, Ariz., have been suspended since September 1977 because of the low price of copper.

The decision to dispose of these properties will result in the recording of a one-time after-tax charge approximating $55 million against 1978 net income. The disposition of these properties will not affect the ability to pay dividends and will have a positive effect on El Paso's future earnings.

****

ALBUQUERQUE, N. M.—William R. "Randy" Cooper, assistant manager for plans and budgets of the Department of Energy's Albuquerque operations office, has been assigned senior representative of the manager in the Waste Isolation Pilot Plant (WIPP) project field office in Carlsbad, N. M., on a temporary basis, ALO manager H. E. Roser announced.

Cooper will be responsible for the development and implementation of local and regional liaison between the Albuquerque Waste Isolation Pilot Plant project office and the political, industrial and public activities of communities in Southeastern N. M.. He will also be responsible for the coordination of technical activities of Department of Energy contractors in the Carlsbad area.

****

DALLAS—Texas Oil & Gas Corp. announced that Rebecca E. Hendrix joined the company as geologist for its Gulf Coast district in Corpus Christi.

Ms. Hendrix was formerly with Total Petroleum, Inc., in Houston as geologist. She received her Bachelor of Science degree in Geology from the University of Texas at Austin.

Texas Oil & Gas also announced that Thomas J. Long joined the company as geophysicist for its Gulf Coast district in Corpus Christi.

Long was previously associated with Atlantic Richfield Co. in Lafayette, La., as area geophysicist. He received his B.S. degree in Geology from the University of Oklahoma.

****

DENVER—Arapho Petroleum Inc., said it has acted to step up its exploratory-development activities by appointing Robert Griffin as manager-production operations and by naming David M. Chambers, Paul M. Gerlach, geologists, and Douglas M. Ward as drilling engineer.

Griffin has been production engineer for the last 13 years with Anadarko Production Co. in Liberal, Kan., and for seven years before that with Panhandle Eastern Pipeline Co. in Liberal. He will be based at Arapaho's headquarters in Breckenridge.

Chambers was until recently chief geologist for Native American Natural Resources Development Federation primarily responsible for the interest of the 22 tribal member reservations, working primarily in the Williston Basin, Big Horn Basin, Voerthrust area, Powder River Basin, as well as all Indian lands in the Rockies. He previously served with Atlantic Richfield Co. in Dallas and Midland as exploration geologist.

Ward earned his bachelor of science degree in petroleum engineering at the Colorado School of Mines and worked most recently for Tenneco Oil Co. in Denver and for Continental Oil Co. in Ventura, Calif.

****

HOUSTON—Paul W. Cain has been appointed assistant to the president, it was announced by George E. Trimble, president and chief executive officer of Aminoil USA, a subsidiary of R. J. Reynolds Industries, Inc.

Replacing Cain as controller for Aminoil is J.J. Tobin, formerly controller for American Independent Oil Co. at AIOC's New York offices which recently closed.

****

CHICAGO, Ill.—Bill A. Stocker has been named director-merit employment for Standard Oil Co. (Indiana), according to an announcement by Jack M. Tharpe, vice president-employee relations.

Currently, Stocker is employee relations manager for Amoco Oil Co.'s Western Region, headquartered in Kansas City.

Stocker joined Standard in 1951 in the Evansville sales division. Subsequently, he worked at various terminal and sales division locations in Indiana and Michigan. In 1967, he came to Standard's General office in Chicago as a labor relations consultant and was transferred to Kansas City in 1970.

****

DALLAS—Nicholas Petronio has joined Pool Co. as manager of construction in the Operations Support Services division. He reports directly to division vice president Paul W. Pritchard and is responsible for all Pool construction projects not assigned to the company's San Angelo manufacturing organization.

Petronio comes to Pool from Marathon LeTourneau Manufacturing Co., where he was shipyard technical manager of the Gulf Marine division located in Brownsville.

****

WINTER PARK, Fla.—Warrn L. Seal has joined Florida Exploration Co., the oil and gas exploration subsidiary of Florida Gas Co., as vice president in charge of the New Orleans Division. He was with Exchange Oil & Gas Corp. six years as chief geologist. Before that, he was with Amoco Production Co. 15.5 years in New Orleans and Houston.

****

TULSA—Whitney Supply Co. has announced the election of vice chairman Edwin F. Lord to the additional position of chief executive officer.

He was with CF&I Stell Corp. 25 years beforeCjoining Whitney last October. He was a member of the CF&I board of directors and was a senior vice president.

PBGC slates new courses

The Permian Basin Graduate Center of Midland has reported details on five upcoming courses dealing with the oil industry.

The course are "Practicial Geophysics," "Oil and Gas Economics," "Reservoir Engineering for Geologists and Non-Petroleum Engineers," "Permian Geology of the Permian Basin," and "Drilling Fluids School."

"Practical Geophysics" will be taught in two parts, with Elementary Geophysicis slated Aug. 22-31 and Practical Geophysics-I scheduled Sept. 26-Oct. 12.

Elementary geophysics will be taught by Edwin C. Woodruff, chief geophysicist, American Quasar Petroleum Co. Woodruff received his B.A. in Geology from Marietta College and his M.S. degree in Geology from the University of Missouri. He joined Shell Oil Co. in 1954 as a junior geophysicist and remained until 1971 as senior geophysicist. From 1971 to 1973 he was senior geophysicist for Basin Geophysical, Inc. He joined American Quasar in 1973.

The course is an introduction to geophysics, designed for geophysical technicians, and it is recommeded as a preliminary course to Practical Geophysics-I for persons with limited backgrounds.

Elementary Geophysics will be taught in four sessions, from 7 to 10 p. m. Tuesdays and Thursdays.

Registration fee is $100, materials included.

Practical Geophysics-I will be taught during the period from Sept. 26 to Oct. 12. Each of the six sessions will be from 7 to 10 p. m. Tuesdays and Thursday.

Registration fee is $135, including materials.

This course also will be taught by Woodruff.

It is for geophysical technicians who have attended Elementary Geophysics, or with consent of instructor, and geologists. This is a practical interpretation course on applications and limitations of geophysical tools.

The course will offer seismic interpretation with a review of theory and field techniques. Interpretation problems will be discussed with each student. The course will include mapping practices.

OIL AND GAS Economics will be offered Sept. 6-8.

This course is designed for independent operators, geologists, landmen or managers who have the responsibility of choosing economic alternatives. The participants will learn how to develop economic projects and concise, well-documented proposals.

The instructor will be Sloan J. Black, associate of Prentice and Records Enterprises, Inc., Lafayette, La.

Black was graduated from the University of Oklahoma and is an active member of the Society of Petroleum Engineers. He has 19 years of reservoir, production, workover, management and training experience with Exxon, Union of California and as a consultant in the U.S. and South America, including onshore and offshore work.

For the last two years he has taught schools and short courses for major companies and universities.

The registration fee is $275, including note-taking outline.

The classes will be held from 8:30 to 11:30 a.m. and from 1:30 to 4:30 p. m., Wednesday through Friday.

The course will develop a wide variety of economic situations, including cash flow (with the concept of the time value of money), yardsticks for measuring profitability (before and after federal income tx), risk with sensitivity, and specific types of transactions such as leasing, unitization and producing property purchase and sale.

RESERVOIR Engineering for Geoloists and Non-Petroleum Engineers will be Sept. 11-15.

Classes will be held from 8:30 to 11:30 a. m. and from 1:30 to 4:30 p. m. Monday through Friday.

Registration fee is $385l, including a set of note-taking outlines.

The five-day course will cover the fundamentals of reservoir engineering at a level directed toward the petroleum geologist or the engineer with no reservoir engineering background. It will include engineering and geologic data of reservoirs, data gathering, reduction and treatment for reservoir solutions (descriptive rather than mathematical.)

The purpose of the course is to give the fundamental understanding of reservoir fluid properties, properties of reservoir rocks, fluid flow of oil and gas reservoirs, recovery mechanisms and secondary and tertiary recovery methods.

Sloan J. Black will be the instructor.

PETROLEUM Geology of the Permian Basin will be held Sept. 13-Dec. 20.

Classes will be held from 7 top 10 p. m. throughout the period. The course will be taught so that each lecture is self-contained, and attendance can be for all or for any part.

The entire 14-week course cost is $325. A combination of 10 sessions is $250, and a combination of six sessions is $175.

The course will include: Exploration Simulation, $70 (Please contact Graduate Center office for method which this segment will be taught.)

Risk Analysis, $30.

Formation Evaluation, three sessions, $90. Tectonics and Structural Geology, two sessions, $90.

Sedimentology and Sedimentary Petroleogy, four sessions, $120.

Paleogeomorphology, $30.

Computer Applications in Exploration, $30.

DRILLING FLUIDS School will be Sept. 18-20. The three day course is desinged for engineers, drilling foreman or mud engineers. It will discuss the basis of drilling fluids and their purpose and provide an understanding drilling fluids, attendant equipment and related problems.

The instructor will be Neal Adams, associate of Prentice &Records, Inc. He is a graduate of Northeast Louisiana University. His experience in the drilling fluids industry has given him an extensive knowledge of drilling fluid techniques and problems.

Fee for the course is $275. It will be held from 8:30 to 11:30 a. m. and from 1:30 to 4:30 p. m. Monday through Wednesday.

Topics will include Purposes of Drilling Fluids, General Types of Drilling Fluids, Basis Mud Chemistry, Drilling Fluid Additives, Mud Systemsl, Mud Testing Procedures and Equipment Flow Systems, Mud Handling and Monitoring Equipment, Drilling Fluid Problems, Packer Fluids and Calculations.

Compromise plan puts program in jeopardy

WASHINGTON (AP) — A compromise plan to lift federal price controls from natural gas over the next several years has hit a snag, placing an important part of President Carter's energy program in new jeopardy.

Sen. J. Bennett Johnston, D-La., a member of the House-Senate conference committee that worked out the compromise, said Friday he will not sign the current draft of the committee's report.

"The text as drafted is unacceptable to me and I will not sign the conference committee report in its present form," Johnston said.

Under Congress' rules, a majority of both the House and Senate members of a conference committee must sign the report before it can go to either house for a final vote.

Senate leaders had hoped to have the natural gas price bill on the floor for a vote last week.

Johnston's signature is crucial if the sponsors of the plan are to have the support of a majority of Senate conferees.

But the Louisiana Democrat said the draft report contains "serious deviations from the terms of the May agreement."

The conference committee wrangled for months over the issue, finally settling on a complex plan to allow the price of natural gas to rise gradually until 1985, when controls would be lifted.

The issue of how to deal with natural gas prices has been a volatile one in Congress.

Company organized

OKLAHOMA CITY—LeeD tool Corp. announced it has formed Advance Tool Corp. in Oklahoma City. The company specializes in oilwell down-hole tools.

LeeD Tool operates primarily as an oil field rental tool business renting drillpipe, blow-out preventors and other hardware for drilling and completion operations.

Explorers, completions reported in NM

Enserch Exploration, Inc., of Dallas announced location for an 8,000-foot pre-Cambrian wildcat in Roosevelt County, 10 miles west of Pep.

It is. No. 5 Lambirth, 660 feet from north and east lines of section 1-6s-33e. The drillsite is one mile southeast of Enserch No. 1 Lambirth, recently completed Fusselman oil discovery in the Peterson, South area and one and three-quarters miles northeast of the Tannehill (Cisco gas) field.

EDDY EXPLORER

Yates Petroleum Corp. of Arrtesia, N. M., staked location for a Morrow gas wildcat in Eddy County, 10 miles south of Artesia.

Scheduled as No. 1-N-JX Rio Penasco Communitized, it will be drilled to 9,200 feet.

The location is 660 feet from south and 1,980 feet from west lines of section 35-18s-25e and two miles southeast of the Penasco (Morrow gas) field.

C&K WILDCAT

C&K Petroleum, Inc., of Midland spotted location for a Delaware wildcat in Eddy County three miles southeast of Carlsbad.

It is No. 1-A Waltersheid, 599 feet from north and 484 feet from east lines of section 21-22s-27e. There is no nearby Delaware production, there are several deep wells in the area.

Contract depth is 3,800 feet.

MARATHON TESTER

An 8,700-foot wildcat has been spotted in Lea County, 15 miles southeast of Lovington, by Marathon Oil Co., operating from Midland.

The new test is No. 1 Aetna Eaves, one and three-eighths miles southeast of the Garrett (San Andres) pool. There is no nearby deep production.

The test is 660 feet from north and 1,980 feet from west lines of section 25-16s-38e.

FIELD PROJECT

BTA Oil Producers staked No. 9 7406 JV-S Lea as a 3,300-foot project in the Comanche State Line area of Lea County, nine miles southwest of Jal. It is and 660 feet from north and 990 feet from west lines of section 28-26s-36e.

Contract depth is 3,300 feet.

OFFSET TEST

Dallas McCasland of Eunice, N. M., No. 4-F Federal is to be dug as a 3,300-foot project one location west of Yates-Seven Rivers production in an undesignated area of Lea County.

Location is 1,838 feet from south and 2,122 feet from east lines of section 29-26s-37e and seven miles south of Jal.

NEAR OIL CENTER

Burleson & Huff of Midland No. 1 Marshall has been spotted as a project in the Eumont (Queen) field in Lea County, three miles east of Oil Center.

The 3,800-foot operation is 660 feet from south and east lines of section 11-21s-36e.

CHAVES STRIKE

Depco, Inc, of Midland No. 1-A Sundance-Federal has been completed as an Atoka gas discovery in Chaves County, N. M., 30 miles northeast of Hagerman.

It was completed for a calculated, absolute open flow of 1.9 million cubic feet of gas per day, with a gas-liquid ratio of 28,451-1, through perforations from 8,886 to 8,898 feet.

The pay was acidized with 3,000 gallons and fractured with 12,000 gallons.

The strike is 5.5 miles southeast of the lone producer in the White Ranch (Mississippian) field and 1,980 feet from south and east lines of section 25-12s-29e.

Total depth is 9,520 feet and 4.5-inch casing is cemented at 7,304 feet.

PUMPER FINALS

The Eastland Oil Co. of Midland No. 2-A Harroun has been completed in the Herradura Bend (Delaware oil) pool of Eddy County.

It is one location southeast of production in the northeast side of the field.

Operator reported a daily pumping potential of 13 barrels of 41.6-gravity oil, plus 11 barrels of water.

Completion was from open hole section at 2,465 feet, where 4.5-inch casing is cemented, and 2,476 feet, the total depth.

The pay section was fractured with 3,500 gallons.

Wellsite is 330 feet from north and 976 feet from east lines of section 32-22s-28e and five miles north of Loving.

AMENDED SITE

Gifford, Mitchell & Wisenbaker of Midland amended location for its No. 1 Sitting Bull, scheduled 3,300-foot wildcat in Lea County. It now is 660 feet from south and west lines of section 32-25s-36e and five miles west of Jal.

It originally was 660 feet from north and 990 feet from west lines of the same section.

Transfers complete

HOUSTON-Rowan Companies, Inc., said it has completed the transfers provided for in an agreement with Armco Inc. for the exchange of Armco's interest in two jointly held affiliates for 1,920,000 shares of Rowan cumulative convertible preferred stock Series A.

The agreement provides for redemption by July 1, 1988, through a sinking fund starting July 1, 1984, for $25 per share.

There is a provision for earlier redemption after July 2, 1984.

PETROLEUM INFORMATION
has moved to
405 W. Indiana
Phone 682-5278

AMERICAN FENCE CO.
Grand Opening SPECIALS
5 Ft. Chain Link Fence
Reg. $36.50 50 Ft. Roll
NOW $32.85
FREE caps with all posts purchased during special
(offer good through Labor Day.)
Do it Yourself and Save!!
8701 West Hwy. 80
563-3536
2 miles west of Air Terminal
(Across from OIME)

FOR SALE
OIL WELL (66)
DRILLING RIG
DIESEL POWER
MARCUM DRILLING CO.
(915) 683-2241
(915) 694-9752

CONSULTING SERVICES
Production Supervisor
27 yrs. experience in drilling, workover, and all Production activities, IN PERMIAN BASIN. Would be interested in management of small progressive co.
1-915-563-0747
1-915-523-2889

FOR RENT
(2900 W. KENTUCKY ST. WAREHOUSE CO.)
AND 2800 W. WASHINGTON ST.
104 BRAND NEW
PLUS 220 MORE WAREHOUSES - two sizes
10'X22' 9' OVERHEAD DOORS - NEW ..... $30 PER MO.
10'x22' 9' OVERHEAD DOORS-OLD ..... $25 PER MO.
20'X22' 9' OVERHEAD DOORS-OLD ..... $50 PER MO.
HAROLD B. SHULL
Room 611 1st National Bldg.
PHONE 682-7021

AUCTION
Longhorn International Inc.
Announces
Two Complete National 50 Drilling Rigs with ALL operating tools including pipe and collar to be sold at Public Auction by Color Slides
August 23, 1978
at
Holiday Inn South
Oklahoma City, Oklahoma
...next day...
August 24
10:00 A.M.
same location
same procedure
W.W. CONSTRUCTION EQUIPMENT
Trucks — Trailers
Dozers — Graders
Loaders — Scrapers
equipment can be inspected @ I-35 & S.W. 29th
Oklahoma City, Oklahoma
Color brochures available. For complete listings and descriptions of items, write or call.
NELSON & LOVE
A SELLING FORCE
TXGS-019-0234
Box H4275, 10 Herring Plaza
Amarillo, TX 79101
806-372-8271

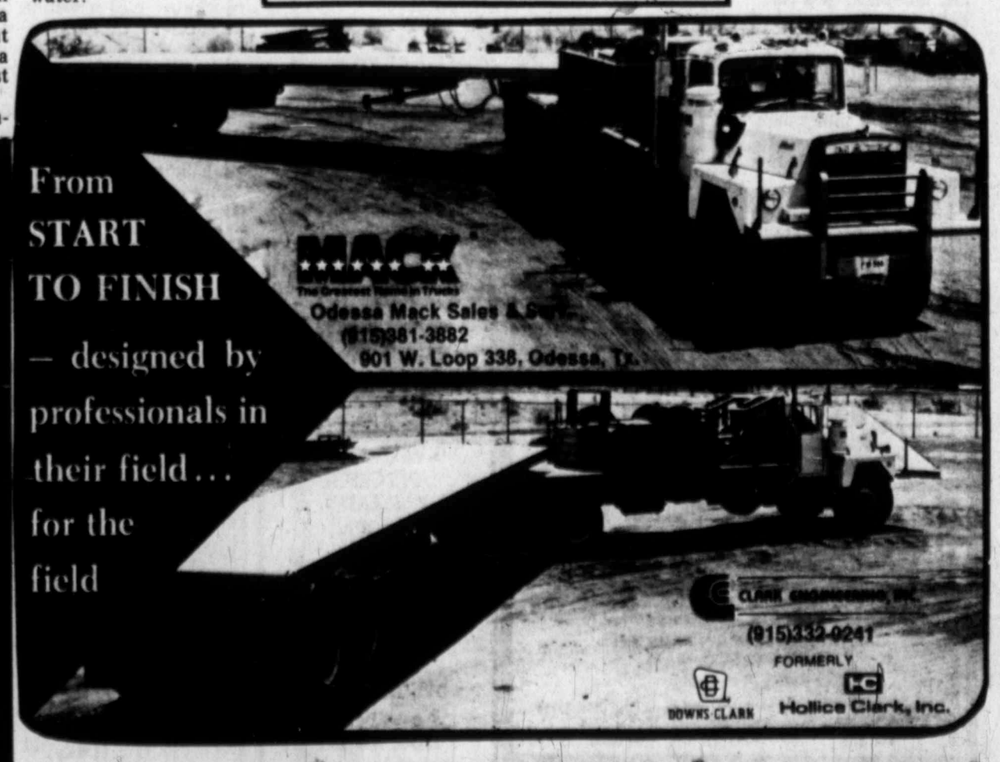

Byrd knows business

When the 1978 Permian Basin Oil Show rolls around during the third week of October, Larry Byrd will have finished with most of his work, but he won't be resting on his laurels because, he isn't one to leave something to chance.

Byrd is the president of the current edition of the Oil Show, a position he assumed this year after serving on the board of directors for at least a dozen years.

Byrd is one of those quiet men who makes few waves under ordinary conditions because he knows how to get the job done by working with other people.

As division production manager for exxon in the company's Midland office, he has already proved that he knows the oil business from top to bottom.

And the same thing applies to the Permian Basin Oil Show, an exposition managed, planned, staged and operated by oilmen of the Permian Basin.

Byrd first became a director of the Oil Show in 1954, the year the show was incorporated and the year he first moved to Midland as assistnt division superintendent for Exxon.

He remained on the Oil Show board until 1959 when, like most men moving up the management ladder with major oil companies, he transferred to Houston as operations manager for the production department. A couple of years later he was named area production manager for Exxon and moved to Dallas. Byrd was promoted to area manager in Dallas in 1963, and was transferred to Midland as division production manager in December 1965.

A month after moving back to Midland in 1965 Byrd was once again called on to serve on the board of directors of the Permian Basin Oil Show and has since held virtually every office on the Oil Show board.

Like most men who have made a name for themselves with major oil companies, Byrd learned the business from the bottom up after earning a degree in chemical engineering in 1937 as an Aggie.

He signed on with Exxon, then known as Humble Oil and Refining Co., as a lowly roustabout at Talco and worked his way through various field assignments in West Texas before being transferred to the Houston Petroleum Engineering office. After serving in the military Byrd was later assistant district superintendent at New London before being transferred to California where he eventually became area superintendent for that state in 1952.

On the eve of the largest Oil Show in the history of the Permian Basin, Byrd likes what he sees this year and what he has seen happen since 1954.

"We have had successful shows in the past and I can't see any great change in that pattern in the future unless the federal government kills the industry through crippling legislation," Byrd said.

"If the industry could be allowed to operate under the free enterprise system without government interference, the industry could solve the energy problem," he added.

The oil show president believes there are still plenty of oil and gas reserves to be found, and he believes the reserves will be found when the price gets high enough for the oil companies to take the risk of investing their capital.

"We're finding a little oil and gas right now," Byrd said, "even though the price is not very high because there are still some of us out in the field taking the risks."

When talking about exploration or production, Byrd's attention turns immediately to the Permian Basin Oil Show.

"Our show is different, in as much as it is the nuts and bolts show of the industry," he said. "Oh, we have lots of sophisticated equipment on display, but when you start talking about spending a million dollars or so on production equipment, those decisions are made in the main offices of most big oil companies.

"But lots of equipment is bought on the local level and the decision on what to buy is often influenced by the men in the field that use that equipment every day and this is where the Oil Show comes in.

"There are lots of smaller independents around in the Permian Basin and it is them and the men in the field for the major oil companies that we are aiming at during the oil show," he said.

Byrd said it has been the supply industry that has made the Permian Basin Oil Show over the years, because the show has attracted some of the largest oil field supply companies in the nation as exhibitors.

"There are new supply companies being formed every day," Byrd said, "and when it comes to finding space the them at the show, we almost have to hide because there just isn't any more space right now."

Looking at the future of the Oil Show, Byrd said he can't see very much change because it will still put strong emphasis on the people in the Oil Patch who use the equipment and generally influence purchases.

"We are getting more displays or automated production equipment and lots of gas production equipment," he said, "but mainly the show will continue to feature production and maintenance equipment for the inland oil industry."

Are there any real problems connected with the Permian Basin Oil Show? Only one, the lack of hotel and motel rooms for exhibitors and visitors alike.

"Along that line I think we'll continue to roll with the punches because the oilman has always been able to take care of himself under most any circumstances."

Larry Byrd

Directors set meeting

Members of the board of directors of the Permian Basin Oil Show will meet in the Odessa Country Coub Thursday. The event will begin at 7 p. m.

An update on the progress of the 1978 show and other important matters will be discussed, Larry Byrd of Midland, president of the board, said.

Colorful chips to help with power in homes

By ROBERT LOCKE
Associated Press Writer

LOS ANGELES (AP) — Solar cells — colorful chips of silicon that power spaceships and satellites — are being developed for more earthly uses such as home power plants you can mount on the roof.

The cells, known as photovoltaics, have a remarkable quality: if you set them in sunshine, they automatically produce electricity.

They burn no fuel, produce no smog and leave no waste. They require almost no maintenance and they're supposed to last 20 years.

Better still, they don't send you a utility bill every month.

But of course they only work when the sun shines.

Sun-soaking gear has already begun to adorn rooftops around the country as homes and businesses install solar collectors to supply hot water and heat.

Solar cells, however, are a different concept — they produce electricity, not heat. And they're still a very expensive way to make electricity.

Many solar engineers, citing dramatic cost reductions in recent years, expect photovoltaics will be economically attractive to homeowners within a decade or so.

"I'm fairly confident people will be putting these things on their roof eventually," said N.W. Patapoff of Southern California Edison's research and development branch.

"The 'when' is more difficult to determine. It's hard to put a timetable on technology, but certainly I would say by the 1990s."

Patapoff said the utility is studying the impact on its operations should solar cells spread across Southern California rooftops.

Thousands of power-producing homeowners might not need the utility at all on sunny afternoons. But when night falls or clouds pass overhead, electricity from the solar cells would stop and Edison might suddenly have to kick in extra generators to take up the slack.

Solar cells were invented about 25 years ago and developed as a power supply for space exploration. They're usually paper-thin, circular wafers 2 to 4 inches across and colored deep blue, purple or red. For land-based uses, the are mounted under glass in flat arrays.

Solar cells now run navigational buoys on the ocean, power remote radio-relay stations and supply electricity to a few U.S. Forest Service stations and watchtowers. The Forest Service is experimenting with solar-powered fans to ventilate campground outhouses.

And prices are coming down. Two decades ago, enough space-bound solar cells to generate one watt cost more than $200,000. A single light bulb needs about 60 watts.

But continued research and the first hints of mass production have dropped the price to about $12 a watt. A U.S. Energy Department program hopes to get the cost down to 50 cents by 1986.

That, say solar enthusiasts, would be competitive with electric-company power from coal, nuclear or oil-fired plants.

Many of the federal programs at the Jet Propulsion Laboratory here and at Sandia Laboratories in Albuquerque, N.M., are aimed at large-scale power plants.

But JPL project manager Robert Forney said individuals looking for personal energy independence are not being ignored.

"If those kinds of (production cost) numbers can be accomplished, it looks like it would be competitive and favorable," Forney said. "And we're very confident we can achieve 50 cents a watt.

"But then the next question is, can you bring the other costs — the balance-of-system costs — down. That is receiving a great deal of attention now."

Forney said a household power plant involves much more than just an array of solar cells that take sunlight in and put electricty out.

"The electricity," he said, "has to be handed over to a power conditioning unit."

Solar cells generate direct current, such as that produced by batteries. The power conditioning unit would convert that to alternating current needed to run most home appliances.

"Then, if I want to operate my house at night (when) I can't get anything out of my array, I'm going to need some batteries for storage or I'm going to have to hook into the utility company."

If the cells cost 50 cents a watt, he said, "I'll need about $5,000 worth of photovoltaics on the roof. And I'll need about $10,000 worth of other equipment — and I'm being optimistic here. So my electrical installation costs would be about $15,000."

That, Forney conceded, is a lot of money.

"But we can get a 20-year lifetime out of these things. And once you get them in place, your operating costs go down almost to zero, except for washing them once in awhile. So this system has it all over current technology."3

Odessa plant expanded

ODESSA—Master Pump & Equipment Co. has expanded its Odessa facility by the addition of a 3,000-square-foot service fabrication shop, reports Will Tally, president.

The new metal construction shop, with a five-ton traveling hoist, provides Master with the capacity to service and fabricate surface pumps up to 250 horsepower.

The old shop area has been converted to stock space and doubles the amount of space used for inventory.

Agreement announced

HOUSTON—Coastal States Gas Corp. reported its subsidiary, Coastal States Energy Co., has signed an agreement to acquire approximately 6,400 acres of federal coal leases in central Utah.

The plans to develop underground mines with potential production capacity of more than 5 million tons a year of high-grade, low-sulfur steam coal.

Coastal States Energy operates another underground mine near Salina, Utah, which currently produces 1.5 million tons of coal a year.

The newly-acquired leases, known as the McKinnon property, are located in Carbon and Emery counties northwest of Price. Coastal is acquiring the property from Energy Fuels Corp. and Routt County Development, Ltd., who will retain a royalty interest.

Jim Inge

Odessa man in new post

ODESSA—Jim Inge has been promoted to technical sales representative and quotation specialist for OPI Inc. Pump Division in Odessa.

He is headquartered at the OPI manufacgturing plant.

Inge is responsible for quoting custom designed pump packages for use on a worldwide basis. He also will have the responsibility for technical sales in the West Texas-New Mexico area.

Inge is a native of Odessa and has 15 years experience in manufacturing, servicing and design of triplex pumps for oil field service.

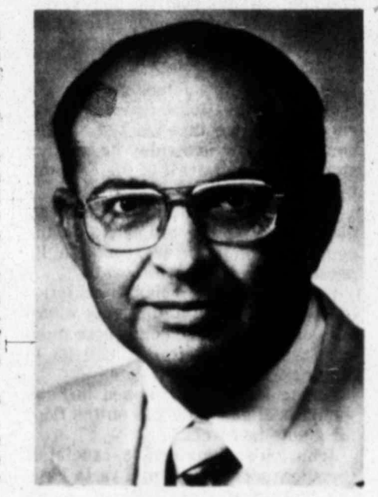

Max M. Crunk

M. M. Crunk opens office

Max M. Crunk has resigned as senior district geologist with Mitchell Energy Corp. to open offices in Midland as a consulting geologist.

His headquarters are at 702 Western United Life Building.

Prior to joining Mitchell Energy, he was diistrict geologist and production manager for the William K. Warren Interests of Tulsa, Okla.

He has been a Midland resident since 1953 and has 25 years experience in petroleum exploration in the Permian Basin and Mid-Continent areas.

Oil strike reported

LAGOS, Nigeria—Texaco Overseas (Nigeria) Petroleum Co., as operator of an offshore license totaling 123,000 acres held jointly with the Nigerian National Corp. and Chevron Oil C. (Nigeria), announced an oil discovery approximately six miles offshore and 90 miles southwest of Port Harcourt, Nigeria.

The discovery well, No. 1 Funiwa, flowed at a rate of 1,007 barrels of oil per day. It is located in 40 feet of water three miles southeast of the North Apoi field. Its commercial potential will be determined following delineation drilling and economic evaluation.

Texaco and Chevron each hold 22.5 percent interest.

West Texas regions gain wildcats, field area projects, producers

Wildcat operations and field work have been reported in West Texas areas.

Marshall R. Young Oil Co. of Fort Worth spotted No. 1 Roger C. Smith as a 6,800-foot wildcat in Fisher County, 2.5 miles northwest of Rotan.

The drillsite is 550 feet from north and 467 feet from west lines of section 192, block 2, H&TC survey. It is one and seven-eighths miles southeast of the Rough Draw (Noodle Creek) field and the same distance northwest of the depleted Weems (Noodle Creek) field. It also is one and five-eighths miles northeast of the Hargrove (Noodle Creek) pool.

IRION WILDCAT

Fortune Drilling Co., Inc., of San Angelo No. 1 Eckert has been staked as a 7,600-foot wildcat in Irion County, 1/2 mile north of the seven-well Cal, South (Canyon oil) pool and 5/8 mile northwest of Canyon gas production in the Baker Ranch area.

Location is nine miles southwest of Mertzon and 2,246 feet from north and 1,980 feet from east lines of section 1220, J. D. Ogle survey. Ground elevation is 2,545 feet.

RUNNELS TESTER

WLK Properties, Inc., of Midland No. 2 W. W. West is to be dug as a 3,600-foot wildcat in Runnels County, one mile southwest of Talpa.

The location is 2,180 feet east of the lone Palo Pinto well in the Leonard multipay field.

The drillsite is 2,173 feet from north and 1,667 feet from east lines of J. M. Parker survey No. 110.

WHITESIDE TEST

H. W. Whiteside of Abilene re-enter a former Gardner and Jennins oil producer in the Lindemann (Jennings and Gardner sand) pool and deepen to 4,600 feet as a wildcat. The Runnels County project is eight miles northeast of Ballinger.

It will be operated as No. 6-A Tounget. Original completion was in 1953 from the Gardner zone.

Location is 1,670 feet from north and 330 feet from east lines of section 32, Domingo Diaz survey No. 532.

UPTON WELL

John L. Cox of Midland has completed his No. 4-H Owens in the Spraberry Trend Area field of Upton County, 15 miles northeast of Rankin.

He reported a daily pumping potential of 172 barrels of 39-gravity oil, through perforations from 6,961 to 8,428 feet after 130,000 gallons of fracture solution.

The gas-oil ratio is 720-1.

Total depth is 8,470 feet and 4.5-inch casing is cemented on bottom.

EDWARDS WILDAT

Teal Petroleum Co. of Houston No. 2 Marshall is a 2,500-foot wildcat in Edwards County, 2.5 miles northwest of Lula.

Location is 2,320 feet from north and 660 feet from east lines of section 85, block E, HE&WT survey and three miles east of the Lula, Northwest field. It is 3,550 feet southwest of a 5,022-foot dry hole.

TOM GREEN TRY

Simpson-Mann Oil Producers of San Angelo No. 1-13 E. D. Jones has been spotted in the Dove Creek, East (Clear Fork 1075 oil) area of Tom Green County, nine miles southwest of Knickerbocker.

The 1,200-foot test is 330 feet from north and 1,890 feet from west lines of section 13, block 20, H&TC survey. The drillsite is one and three-eighths miles northwest of production. Elevation at ground level is 2,358 feet.

WINKLER RE-ENTRY

HNG Oil Co. of Midland announced plans to re-enter a former Ellenburger producer in the Evetts multipay area of Winkler County and attempt to complete it as a one mile southwest extension to Silurian gas production.

The project is No. 2-19 Haley and it will be plugged back to 19,500 feet.

Total depth is 10,870 feet.

Location is 1,320 feet from northwest and southwest lines of section 19, block 27, psl survey.

It is 13 miles west of Kermit.

STONEWALL TESTS

Elliott Oil Co. of Abilene staked three offsets to Elliott No. 1 Pruitt-Henson Ranch, discovery well and only producer in the Johnson's Chapel (Tannehill) field of Stonewall County. They are eight miles southwest of Aspermont and are contracted for 3,400-foot bottoms.

No. 2 Pruitt-Henson Ranch is one location northeast of the strike and 2330 feet from ssouth and 2,1609 feet from west lines of section 200, block D, H&TC survey.

The No. 3 Pruitt-Henson Ranch is one location southwest of production and 1,009 feet from north and 330 feet from west lines of section 199, block D, H&TC survey.

Ellioss No. 4 Pruitt-Henson Ranch is 1,500 feet southeast of production and 1,674 feet from north and 1,660 feet from west lines of section 199, H&TC survey.

SCURRY PROJECT

Cobb & Ruwwe of Midland announced site for a 7,00-foot test in the Tri-Rue (Reef) area of Scurry County, three miles north of Ira.

It is No. 4 Thomas, 600 feet from north and 2,200 feet from east lines of section 151, block 97, H&TC survey.

UPTON TESTER

Cola Petroleum, Inc., of Midland No. 1 Elkin is a new test in the Calvin (Dean) area of Upton County, 28 miles north of Rankin.

The 9,100-foot operation is 660 feet from north and 1,320 feet from east lines of section 29, block 37, T-5-S, T&P survey.

KENT OILER

Ashland Exploration, Inc., of Houston No. 1-39 J. H. Daugherty has been completed as the second well in the Red Mud (Strawn lime) field of Kent County, 13 miles northwest of Clairemont.

Operator reported a daily pumping potential of 83 barrels of 39-gravity oil, plus 70 barrels of water, through perforations from 6,701 to 6,716 feet. Gas-oil fratio was not reported.

Total depth is 7,118 feet and 4.5-inch casing is cemented at 6,875 feet. The pay was acidized with 10,000 gallons.

The following electric log tops were reported: Tubb 2,590 feet, Vale 3,030 feet, Strawn A 6,677 feet, Strawn C 6,888 feet and Caddo at 7,041 feet. Kelly bushing elevation is 2,172 feet.

Location is 2,000 feet from south and 1,150 feet from east lines of section 39, block 1, H&GN survey.

CROCKETT WELL

Mitchell Energy Corp. of Houston No. 1-15 Childress has been completed as a two and five-eighths mile west extension of the Kama (Canyon gas) pool. It also extends the field into Crockett County.

The extender finaled for a calculated, absolute open flow potential of 1,300,000 cubic feet of gas per day, through perforations from 7,675 to 7,698 feet. Gas-liquid ratio is 247,00-1. Gravity is 47.4 degrees.

Hole is bottomed at 8,601 feet and 4.5-inch casing is cemented at 8,400 feet. The plugged back depth is 8,300 feet.

Wellsite is 1,320 feet from south and d950 feet from west lines of section 15, block 1, GC&SF survey and 19 miles northeast of Ozona.

EXTENDER

J. Cleo Thompson of Dallas No. 11-A J. R. Bailey has been completed to extend Ellenburger gas production in the Ozona, Northeast multipay field of Crockett County one and three-quarters miles northeast.

It is 12 miles northeast of Ozona.

Operator reported a calculated, absolute open flow potential of 920,000 cubic feet of gas per day, with a gas-liquid ratio of 16,697-1. Gravity of the liquid is 61 degrees.

Production is from open hole at 8,727 feet, where 4.5-inch casing was landed, and total depth of 8,757 feet. The pay section was acidized with 750 gallons.

Location is 1,460feet from north and 1,320 feet from east lines of section 8, block EF, GC&SF survey.

TEXAS REAMER CO.
DOWNHOLE DRILLING TOOLS
ODESSA TEXAS OKLAHOMA CITY, OKLAHOMA
We Specialize in Downhole Drilling Tools.
Reamers, Stabilizers, Rubber Stabilizers.
Short Drill Collar, Etc. And Cougar Shock Tool.
SERVING THE PERMAIN BASIN AREA FOR THE PAST 25 YEARS
OFFICES:
Odessa, Texas 79760 915-366-3693 Box 2008
Oklahoma City, Okla. 73114 405-677-2464 Box 94458

ARE YOU MOVING?
GIVE US A CALL AND CHECK OUR RATES ON LOCAL MOVES
CHAPARRAL TRANSFER & STORAGE INC.
683-6081

WPC INC.
DRILLING SPECIALISTS
WPC Engineering
CONSULTANTS
2067 Commerce Drive
(915) 682-7956
Midland, Texas
Denver, Colo.
Casper, Wyo.

CABLE TOOL DRILLING
Top-To-Bottom
•
Deepening
•
Lease-Holding
The Aaron Company
915/684-8663 Midland, Texas

AUCTION
W. W. CONSTRUCTION EQUIPMENT
COLOR SLIDE AUCTION
August 24 / 10:00 A.M.
HOLIDAY INN SOUTH
Oklahoma City, Okla.
Inspection @ I-35 & S.E. 29th
—preceding day sale—
August 23 / 10:00 A.M.
same location
same procedure
LONGHORN INTERNATIONAL
2 COMPLETE
National 50 Rigs
Inspection @ Longhorn Yard
Enid, Oklahoma
Color brochures available. For complete listings and description of items, write or call
NELSON & LOVE A SELLING FORCE
TXGS-019-0234
Box H4275, 10 Herring Plaza
Amarillo, TX 79101
806-372-8271

CLAD ONLY IN swim trunks, Richard Deal, 48, conducts his business on the beach of Lake Michigan on Chicago's north side. Deal operates his commodity exchange business with the aid of a telephone, television set, and a video screen that flashes latest commodity prices from Chicago Mercantile Exchange and Chicago Board of Trade. The electronic equipment is wired into his nearby apartment. Deal said he netted a cool $1,000 Tuesday as he basked in the summer sun. (AP Laserphoto)

Dollars continuing plunge fouling deficit

By MARK POTTS
AP Business Writer

NEW YORK (AP) — The U.S. dollar's continuing plunge on world foreign exchange markets is fouling up the nation's trade deficit, making imports more expensive and creating problems for American tourists abroad who want to exchange their dollars for the currency of the country they are visiting.

But it's proving a boon to investors in gold.

"In times like these, you see people going into gold as a hedge against the troubles of the foreign exchange markets," said Robert Guy, a director of London's N.M. Rothschild & Sons Ltd. merchant bank and the director of its gold bullion trading.

When the dollar goes down, gold almost invariably goes up — up, in recent days, to levels above $200.

And right now, the dollar is going down. "Nobody, just nobody loves the dollar," said one London foreign exchange dealer last week as the U.S. currency slid to new lows against the West German mark, Swiss franc and French franc.

Enter gold. Worth $169.50 an ounce on the London market at the beginning of the year, it's risen in the dollar's wake. As the dollar was passing below the 200-Japanese yen and 2.00-mark levels, considered psychological barriers, the price of gold was breaching a barrier of its own, the $200 mark, which it passed through at the end of July.

And last week, as the dollar hit new lows against the West German, Swiss and French currencies, gold was setting records in London and Zurich, the world's major gold markets.

The records it broke, levels just short of $200, were set late in 1974, just before Americans were allowed to own gold for the first time in four decades.

In other business developments this past week:

—The House passed a $16.3 billion tax cut plan. The bill, which now goes to the Senate for consideration, could face a veto by President Carter because of its provisions for capital gains.

The bill would cut individual taxes $10.4 billion next year, including aising the standard deduction and the personal exemption. It would also slice business taxes $4 billion and capital gain taxes $1.9 billion.

—Organization of Petroleum Exporting Countries officials would not confirm reports that OPEC will meet in September to raise oil prices by 5 percent to 15 percent. The organization's next scheduled meeting is in December, and oil industry observers expect the cartel's members to take the action then.

A price rise would probably be effective in January, and would mean a rise of 1 cent to 3 cents per gallon in American gasoline and heating oil prices.

BUSINESS

Smithsonian publishing book on nation's passenger trains

By DONALD SANDERS
Associated Press Writer

WASHINGTON (AP) — Just when the passenger train appears likely to follow the passenger pigeon into extinction, there comes a book which is a definitive study of "The American Railroad Passenger Car."

It is the result of 10 years of work by John H. White Jr., curator of transportation at the Smithsonian Institution.

There are chapters on the day coach, sleeping cars, parlor, private and dining cars, passenger car accommodations, rear-end and baggage cars and running gear.

There are still railroad buffs who insist that the transcontinental train was the only way to travel, despite the noise and the occasional inconvenience of making one's plans adjust to fixed schedules.

But there have been dissents. Late in the 19th Century, a train traveler wrote: "You will be worn out with fatigue. You will turn blacker than the Ethiop with tan and cinders and be rasped like a nutmeg grater with alkalai dust."

On the other hand, there were the dining cars, 1,700 of them in service at one time. On a top train such as the Broadway Limited, each car was staffed by a steward, three cooks, a chef and 10 waiters.

A typical meal in 1870 had more than 80 dishes. It might start with oysters, a choice of four soups followed by broiled trout, stuffed veal loin or grilled mutton kidney. Then came venison, quail and partridge chicken, a dozen vegetables and twice as many desserts.

The price: 75 cents.

Published by Johns Hopkins University Press, the book has sold 5,000 copies and a second printing has been ordered. Its 699 pages include more than 800 illustrations, both photographs and engineering drawings, brief biographies of the principal railroad car designers, a bibliography and a complete index.

It sold for $39.95 when published and now costs $45. One needs help to carry it home; it weighs more than nine pounds.

In 1871 the Erie Railroad built seven extravagantly decorated parlor cars at $35,000 each. One of them, the Jay Gould, had two water closets; two washrooms done in white marble black walnut, rosewood and gilt; ice water tanks; five hanging gasoliers trimmed in silver; etched glass panels showing the goddess of muse holding a lyre. There were busts of Gould carved in white holly wood.

Even the early sleeping cars, which were advertised as the latest in comfortable travel, had their detractors. One passenger in 1877 described his experience on a Wagner sleeper, a predecessor of the Pullman:

"I clambered to my perch and found it was like lying on one's back on a narrow plank. If I turned my back to the car wall, the motion of the train bumped me off my bed altogether, and if I turned my face to the wall, I felt a horrible sensation of being likely to roll backward into the aisle, so I lay back and settled the question. It was like trying to sleep on the back of a runaway horse."

Such a ride cost 25 cents for an upper berth, 50 cents for a lower.

Gregory Keys appointed

Gregory Keys of Midland has been appointed manager in the group department in the Midland office of The Travelers Insurance Companies.

Keys joined lthek firm in 1956 in Lubbock and two years later was assigned to Nashville, Tenn., as a field representative. In 1959, he was named account executive and in 1961 was transferred to Knoxville, Tenn., in the same capacity. He wasUpromot ed toagency manager in Midland in 1963.

Keys is a graduate of Texas Tech University.

What's new on market

By ANDY LANG
AP Newsfeatures

THE PRODUCT — A new type of loose-fill attic insulation.

Manufacturer's claim — That this is a pre-cured, dried and shredded urea formaldehyde foam ... that it has high thermal efficiency and so less of the material is required to meet the "R" standards recommended by government agencies ... that it is highly fire-resistant ... and that it must be installed only by certified dealers and distributors who use a special "shredder-blower" machine.

THE PRODUCT — Self-adhesive sandpaper for disc and vibrator sanders and sanding blocks.

Manufacturer's claim — That the sticky-back sheets of sandpaper can be attached without clamps or pressure rollers, usually used to hold the papers to finishing sanders ... that self-adhesive discs and pads do away with holding devices on disc sanders ... that the special sandpaper is excellent with a plastic hand-sanding block ... that the paper may be wrapped around dowels, curved pieces or even your hand to sand hard-to-reach places ... and that the paper stays flat with less chance of shredding and tearing.

THE PRODUCT — A paint stripper in an aerosol container.

Manufacturer's claim — That this stripper removes virtually any paint from almost any surface without brush, fuss or muss .. . that it also removes such things as tar, carbon, ink, epoxy, graffiti, labels and decals ... that it is non-flammable, noncorrosive and non-caustic ... and that the surface is quickly and easily cleaned later with warm or cold water, air pressure or a scraping instrument.

THE PRODUCT — A new light bulb designed especially to make plants grow better indoors.

Manufacturer's claim — That this bulb screws into an ordinary incandescent socket yet uses 20 percent less electrical energy than an incandescent light ... that it actually is a combination of incandescent, fluorescent and high intensity discharge lights ... that if the outer glass bulb is broken, the incandescent filament extinguishes the mercury arc, thus preventing any possible injuries from ultra-violet energy ... and that the bulb has the color and long life of fluorescent lights and has a two-year replacement warranty.

BUSINESS NOTEBOOK

Automobile insurance system overhaul starts

By BILL KIDD
Austin Bureau

AUSTIN-Work on what may result in a major overhaul of the automobile insurance system in Texas is being taken up by a House subcomittee.

The auto insurance subcommittee of the House Insurance Committee set a meeting for Monday to look at some wide-ranging recommendations in its interim report, including elimination of age, sex and marital status from the system used in classifying drivers.

Massachusetts Insurance Commissioner James Stone is a star witness for that session—since he presided over recent changes in that state on eliminating all distinctions based on sex and marital status, reducing the number of classes, substituting an experience element for youngBdriver categories, and setting up a class for drivers over 65 years old.

Many of those proposals have come up—often several times—in prior legislative sessions, and the State Board of Insurance received requests at its auto rate hearing last month for revision of the private passenger categories.

Those proposals haven't received much support from industry officials, at least for the most part, but they are likely to be brought up again at the next legislative session—regardless of whether or not they're included in the subcommittee's recommendations.

Another area which seems likely to be taken up again is elimination of the use of geographical territories in rating of auto policies—a proposal dear to the hearts of Houston legislators, since Harris County, with its high concentration of drivers usually ranks at the top of rates under the current system.

Coupled with SBI efforts to produce a more "readable" auto policy, all the activity in that area may produce considerable change in the auto insurance market.

One major factor in all this, however, is likely to be the new SBI chairman and his views on such matters.

****

State Treasurer Warren G. Harding reports that the percentage of State funds invested in interest-bearing accounts reached an all-time high in July, averaging 92.2 percent.

A few days this month, he says, have seen the amount over the 93 percent mark.

Harding says that his first year in office should see a total $128 million in interest earnings, some $30 million more than any proir year, from investment of State funds.

"We're seeking the best investment program possible for the people of Texas," he comments, adding, "I'm proud of my record during this first year."

He also reports the cash flow management committee he appointed (including assistance from the Comptroller's office) to find ways to manage the State's funds better should be reporting back its recommendations in mid-September, but "we've already been able to profit from some of their suggestions."

****

Rising construction costs are pinching various State agency programs as well as private concerns.

Texas Aeronautics Commission reports TAC has $1 million in construction aid funds available to assist local airports for fiscal 1979, and already has 77 requests coming to $2 million for those funds--some requests coming in almost a year ago.

TAC will be giving top priority in completing projects already under way, and notes that the number of requests for the new fiscal year is the largest it has had under the program.

****

Applications to the State Securities Board continue at high levels: In June, the board issued permits for 141 issuers to sell $252,034,204 in securities, a gain of $13 million over May and $78 million more than June, 1977.

Total dollar amount of securities applications processed during the first 10 months of fiscal 1978 came to $2,148,081,881, compared to $1,650,777,-176 for the first 10 months in theRprior fiscal year.

Total number of applications processed during the 10 months was 1,-223.

Honors In Business

The Midland Association of Life Underwriters has been cited by two national organizations for its outstanding service efforts during the last year.

The local life underwriters have been awarded a Certificate of Merit by the National association of Life Underwriters and the American Council of Life Insurance, both headquartered in Washington, D.C.

The citations are part of the Louis I. Dublin Public Services Program sponsored by the two national organizations which list rewards involvement and leadership of state and local life underwriter associations in contributing to community well-being.

The Midland association's award resulted from its American Cancer Society Business Crusade project.

Presentation of the Dublin Award will take place Sept. 26 in Boston, Mass., djuring the 89th Annual NALU Convention.

The 43-member Midland organization is one of 62 NALU affiliates singled out for special public service honors.

Kenneth O. Callaway Jr., United General Insurancle Agency, Inc., in Midland, was Public Service Chairman of the Midland organization last year.

****

Two Midlanders, Robert M. Wynne, an independent geologist, and V. K. Morgan, with B&M Oil Tool Co., have been appointed Action Council members of the National Federation of Independent Business headquartered in San Mateo, Calif., and Washington, D.C. NFIB is a non-profit, non-partisan ortanization representing the needs of small businesses across the country.

****

Bobby D. Vincent of Midland has received his Certified Public Accountant certification.

He joined Exxon Corp. June 1 as an accountant. He is a graduate of Texas Tech University where he received a B.B.A. degree in Finance.

Merger plan announced

DENVER, Colo.—Directors of Arapaho Petroleum, Inc., Denver, and Helmet Petroleum Corp., also of Denver, announced an agreement in principle to merge Helmet into Arapaho.

J. P. Collins, Helmet president, said Helmet shareholders would receive one share of Arapaho common stock for each 3.5 shares of Helmet common stock held on the date the merger becomes effective.

Helmet shareholders also would receive two warrants for each 10 shares of Arapaho common stock initially issued. Each warrant will entitle the holder to purchase one share of Arapaho common at $7 per share for three years.

Arapaho is engaged in the general oil and gas businees in the Rocky Mountains, the Southwest and New York.

Willie Wilson

Gerald Foster

Midland National Bank announces promotions

Willie Wilson and Gerald Foster have been named assistant vice presidents of The Midland National Bank by the bank's board of directors.

The promotions were announced by Murray Fasken, chairman of MNB's board, following the board's August meeting.

Both Wilson and Foster are in the bank's installment loan division.

Wilson joined MNB in December 1969 as a teller. In August 1975 he was transferred to the installment loan division and in January 1976 was named assistant cashier with duties as installment loan officer.

Wilson is attending Midland College, majoring in banking and finance, and is a recent graduate of the National Installment Credit School at the University of Oklahoma. He is a member of the American Institute of Banking.

Wilson is a member of the board of directors of the Washington branch of the YMCA and is active in the basketball program there. He has served as a board member and treasurer for Tall City Lions Club and is a past board member of the Midland Jaycees. He also has served as an advisor for Junior Achievement of Midland. He and his wife, Ella, are the parents of two children.

Foster joined Midland National in September 1974 as an adjuster in the BankAmericard Division. In 1975, he transferred to the Installment Loan Division and in October 1976 was assigned to the lending area.

He is past president and director of the Credit Management Association of Midland and a member of the American Institute of Banking, the Midland Jaycees and Midland Board of Realtors.

Foster attends Midland College where he is studying banking and real estate, and will attend The University of Texas of the Permian Basin this fall. He also is scheduled to attend classes of the National Credit School at the University of Oklahoma. He and his wife, Karen, reside at 703 Sandalwood St.

Increase reported

FORT WORTH—Tandy Corp. announced that consolidated sales for July were $78,992,000, an increase of 18 percent over July 1977 sales of $67,118,000.

Tandy's U.S. Radio Shack Division recorded sales of $65,699,000, a 17 percent gain over sales of $56,413,000 in July 1977. Sales of U.S. Radio Shack stores in existence more than one year rose 11 percent during July.

Residences hike permits

Building permits for last week totaled $668,600, bringing the year's total so far to $59,749,181. Most of the permits were for new residences or residential alterations.

NEW RESIDENTIAL

Permits for new residences were issued to:

Fred Estep, 103 Waverly Drive, $30,-500; Hays Construction, 2410 W. Golf Course Road, $68,000; T.R. McAden, 1100 McDonald St., $50,000; T.R. McAden, 1102 McDonald St., $50,000; Clyde White, 4302 Thornberry Drive, $48,000.

NEW COMMERCIAL

Steve Quain, 907 S. Main St., hardware store, $40,000; M.C. Diaz, 300 N. Weatherford St., retail store, $65,100, and Gihls Realty, 307-13 N. Big Spring St., covered parking lot, $53,000.

RESIDENTIAL ALTERATION

Joe A. Garza, 4102 Anetta St., $5,-000; Ray Blackman, 4309 Harlowe, $2,000; Raymond Drade, 106 E. Cuthbert St., $1,000; Albert C. Reyes, 104 E. Dormard, $2,500, and Robert W. Alley, 1703 N. Marienfeld, $4,000.

COMMERCIAL ALTERATION

St. Nicholas Episcopal Church, 2900 Princeton, $80,000; Julian Gold, 2307 W. Wall Ave., $80,000; YMCA at 1509 Orchard Lane, $27,000.

business beattitudes

by Bill Beattie

When we look upon the plight of Hamlet with his sorrows and troubles, one of the things for which he is to be pitied is his agonizing **indecision** — his hanging between "to be or not to be". The moment a question comes to our minds, let's mentally take hold of it and dispose of it. Thus we will learn to become deciders and not vacillators.

Sometimes we find that we have big problems and blame ourselves for what we did or did not do and wish that we had the privilege of going back to make a second start. Clare Booth Luce says, "In the final analysis, there is no other solution to a man's problems but the day's honest work, the day's honest **decisions**, the day's generous utterance, and the day's good deed."

We need to learn to be decisive. Hanging between two alternatives does much to waste time and to nullify our effectiveness. If we want to grow and be successful, we must learn to be **decision** makers. Executives are the men and women who decide; sometimes they decide right, but always they decide.

Decisions, sometimes, are made by default; that is, sometimes we simply sit and wait and worry until time has taken the choice out of our hands. That is one way of deciding — by simply not deciding. If we do not want to live in the agony of **indecision**, we will avoid **decision** making by default.

"There is nothing more to be esteemed than a manly firmness and **decision** of character. — I like a person who knows his own mind and sticks to it; who sees at once what, in given circumstances, is to be done, and does it." So stated Hazlitt years ago. The minds of undecided and feeble-purposed people are really the graveyards of good intentions.

Often there is a very fine line between losing and winning. In a sporting event the difference can be a few seconds on the scoreboard. In business, the difference may be only one wrong **decision** among a hundred right ones. We must be decided on what we will not do, and then we will be able to act with vigor on what we ought to do.

DECISION of character will often give to an inferior mind command over a superior.
— W. Wirt

©ATTIMEDIA, INC. 1971 • ALL RIGHTS RESERVED

43

Weekly activity on New York Stock Exchange

NEW YORK (AP) — The week in New York Stock Exchange issues:

A

	Sales						
	PE	hds	High	Low	Last	Chg.
ACF	2.10	9	1346	u38	36	37⅛	+1
AMF	1.24	9	1178	20	19¼	19⅝	+ ⅛
APL	1	9	814	14⅜	13¼	14¼	+1
ARA	1.45	11	1171	u48⅝	44½	48½	+2½
ASA	1		2783	u27⅞	26½	27⅛	+ ⅞
ATO	.48	8	1077	u14½	13⅝	14¼	+ ⅜
AbbtLb	.72	16	5401	39⅝	36⅝	36⅝	—2¼
AcmeC	.80	8	239	20⅝	20⅝	20⅝	— ¼
AdmDg	.04	7	258	5	4½	4⅝	....
AdaEx	1.11		251	12½	12¼	12⅜	+ ⅛
AdmMl	.20e	9	x168	6⅛	6¼	6⅜	+ ⅜
Addrsgr	.20		3075	u30	26⅝	28½	+1
Aetna12	2.20	5	7063	u45⅝	40⅝	45¼	+3
Aetna12pf	2		1	u65	65	65	+6⅝
Aguirre			5	14	14	14	....
Ahmans	1	5	495	u25⅝	24⅛	25⅝	+ ⅜
Aileen		58	283	3	2⅞	2⅞	....
AirPrd	.60	12	1457	31¼	29⅛	29⅞	—1½
AirbFrt	1.14	x228	u28⅝	25	25½	+ ⅜
Akzona	.80	16	122	13⅝	13⅝	13½	....
AlaGas	1.40	5	x47	16⅛	16⅛	16⅛	— ¼
AlaP dpf	.87		302	9⅝	9	9¼	+ ¼
AlaP pf	9		z1320	94⅝	90½	92	+1
AlaP pf	11		125	111	110	111	+3
AlaP pf	9.44		z640	99⅝	95½	99⅝	+3¼
AlaP pf	8.28		x10	83½	83½	83½	....
AlaskIn	.66	16	580	18¼	18¼	17¼	+ ⅜
Albany	.92	10	498	34⅞	33	33⅞	—1⅛
Alberto	.36	15	115	9¼	8⅞	9¼	+ ⅛
Albertsn	.96	11	322	u41⅜	39⅞	40¼	+ ⅛
AlcanA	1.40	5	3910	u32⅝	31½	31¼	— ⅜
AlcoStd	1.16	7	218	u29¼	28½	29¼	+1¼
Alexdr	.40	9	290	6⅞	6⅝	6⅞	+ ¼
AllgCp	.80e	7	186	u20¼	19¼	19⅞	+ ⅞
AllegAir		3	3798	12	10½	11	— ⅞
Allg pf	1.87		219	25⅝	d24½	25	....
AllgLd	1.28	8	792	19¼	18	19⅛	+ ⅞
AllgL pf	3		569	36⅝	35⅝	36¼	....
AllgL pr	2.19		179	u23¼	22⅝	23	+ ⅛
AllgPw	1.72	10	1479	18⅞	18⅛	18¼	— ½
AllenGp	.88	7	208	18½	17½	18	+ ¼
Allergan	.75	15	x509	u44⅝	42¼	42⅝	— ⅜
AlldCh	2	8	5691	35⅝	34⅞	35⅝	....
AlldMnt	.80	8	394	12g5	11½	12	— ⅛
AlldPd	.80	29	102	16½	15⅞	16½	+ ½
AlldStr	1.40	7	1140	u27⅞	25⅞	26½	+ ⅜
AlldSup			184	2⅝	2⅛	2¼	— ⅛
AllisCh	1.50	6	833	37	35⅝	36⅝	+ ⅛
AllrAir	.60b	11	x80	15⅝	14¼	15	+ ⅜
AlphPr	.72s	5	x88	19T	18⅝	18⅝	— ⅜
Alcoa	2	8	2839	47½	46	46⅞	....
AmISug		1	72	44	19½	18⅞	19⅜	+ ½
Amax	1.75	32	2548	41⅜	38	41⅛	+3½
Amax pf	5.25		100	100	92	100	+9
Amax pf	3		202	43½	39⅝	43¼	+3⅜
Amcord	1	7	846	16¼	15½	16⅛	+ ⅞
Amrce	1.20	6	95	22⅞	21⅝	22⅝	+ ⅜
Amrc pf	2.60		5	37	36⅝	37	....
AHess	1b	9	1660	29½	27⅞	29	+ ½
AHes pf	3.50		205	65½	63	65½	+1⅝
AArFlt	.64	14	951	32⅞	32½	32⅝	+ ⅛
AmAir	.40	6	10636	18⅛	16	16⅝	— ⅞
AmAir wt			3772	8	6⅝	7⅝	— ¼
AAir pf	2.18		1123	22	21½	21⅞	+ ¼
ABaker	1.20	6	77	17	16⅝	17	....
ABrnds	3.50	8	980	u53	50½	53	+2⅝
ABrd pf	1.70		23	u25½	24	25¼	+1½
ABdcst	1.40	10	3707	u62⅞	57⅝	59½	+1⅞
ABldM	.60	10	183	20½	19¼	19⅝	+ ¼
AmCan	2.70	7	523	u43⅝	42½	42⅞	....
ACan pf	1.75		81	22¼	21⅞	22	+ ½
ACentry			578	3½	2⅝	3⅛	+ ⅛
ACredt	1.30	10	x408	38⅞	39½	39⅝	+ ⅜
ACyan	1.50	11	3750	u32¼	31	32	+ ⅞
AmDisti			147	10⅝	10¼	10⅝	— ⅜
ADT	.96	13	229	35¼	34⅛	35⅛	+⅞
ADualVt			133	u10⅞	10½	10⅝	+ ¼
ADul pf	.84a		22	14⅛	14½	14½	....
AEIPw	2.12	9	2629	24	23¼	23⅝	— ⅜
AmExp	1.60	10	4735	40¼	38⅞	39¼	— ⅜
AFamil	.50b	6	x2734	14⅛	13⅛	13⅝	—1
AmFnSys		13	114	8⅝	8⅝	8⅝	— ⅛
AFnSy pf			x120	25⅝	25⅝	25⅝	+ ⅛
AGlBd	1.96e		196	23⅛	22⅝	23	+ ⅛
AGnCv	1.32		152	u18⅝	18	18⅝	— ⅛
AGnIns	.90b	5	x526	28⅝	27⅞	28⅝	+ ⅜
AGin pf	1.80		x82	35¼	34⅞	34⅞	+ ⅜
AGin pf	.90		x5	28⅛	28	28⅛	+ ⅜
AHeritLf	.40	9	186	u11⅞	11½	11⅝	+ ⅛
AmHoist	1	8	x883	18⅛	17⅞	18	+ ⅜
AHome	1.30	15	x6913	31⅞	30½	31½	+ ⅜
AmHosp	.68	14	1879	31⅞	30⅝	31	+ ⅜
AmInvst	.30	18	x813	6⅝	7⅛	8¼	+1⅛
AMI	.40b	12	715	30⅝	28⅛	28⅝	—2⅝
AMdcp	.12j	11	1180	26⅝	25	25⅛	....
AmMotrs		49	4755	6⅛	5¼	5⅝	+ ⅜
ANatR	3	8	504	43⅞	43¼	43⅝	— ⅜
AShip	.80	7	580	16¼	15⅝	15⅝	— ¼
AStand	2.40	8	2137	u53⅛	51½	52⅝	+1⅛
A SXTD			⅝	U140	137	139	+2
ASteril	.30	18	829	7⅝	7⅝	7½	....
AmStrs	2.24	7	103	u36	35½	35⅝	....
ATT	4.60	8	12445	61⅞	60⅝	61	— ⅜
ATT pf	4		93	64⅝	63⅝	64	— ½
ATT pf	3.84		295	48	47¼	47⅝	— ½
ATT pf	3.74		639	48⅝	48¼	48⅝	....
AWstVk	.84	5	51	12	11⅝	11⅝	— ⅛
AWat pf	1.43		y1030	17	16½	16⅝	+ ⅛
AWat pf	1.25		y130	13	12⅝	13	+ ⅜
Ameron	1	7	101	21⅝	20	21	— ⅛
AmesD	.60	6	150	u13⅝	12⅞	13⅛	+ ⅜
Ametek	1.60	10	278	36⅛	35¼	36⅛	+1
Amfac	1	7	783	20¼	19	19⅛	....
AMIC	.20	7	317	15⅝	15⅛	15⅛	+ ⅜
AMPInc	.60	17	6721	u40	37⅝	39	+ ⅜
Ampco	.80	8	39	14⅛	13⅝	14⅛	+ ⅜
Ampex		14	3249	17⅛	15⅝	17	+ ⅜
AmrepCp			245	5⅞	5⅝	5⅞	+ ¼
Amstar	1.35	13	534	19	18⅝	18⅝	+1⅝
Amst pf	.68		17	7⅝	7½	7⅝	— ⅛
Amst pf	2.65		2	50	50	50	+6
Amsted	1.48	10	661	u44⅛	39⅝	44	+4⅛
AnchrH	1.60	7	149	30⅝	30⅛	30⅛	....
AndClay	1	8	247	25⅛	22⅝	24	+ ⅜
Angelica	.30	8	672	7⅛	6⅝	7⅛	+ ¼
Anixter	.28	12	1007	u13⅞	10⅞	12⅝	+ ⅜
AnsulCo	.53t	10	483	u15⅝	14⅝	15⅛	+ ⅜
Apache	.50	12	670	u21⅞	20¼	21⅜	+ ⅜
ApPw pfB	.12		x1020	85½	82½	85½	+2½
ApldDtg		13	1219	15⅝	14⅝	15⅝	+ ⅜
ApplMg		17	326	8	7⅛	7⅝	+ ⅛
ArcataN	.84	8	x893	24⅝	22⅝	24¼	+2¼
ArcoN pf	2		x14	32½	31	32½	+ ⅜
ArchrD	.20b	9	1282	18⅞	16⅝	17¼	—1⅛
ArcticEnt		9	180	8⅝	8¼	8⅝	— ⅛
Aristar		9	85	6½	6¼	6¼	— ¼
ArizPS	1.68	7	1265	20⅝	20⅝	20½	— ¼
ArlPnf	10.70		x350	112	110½	111	—1
ArkBst	.80	7	710	16⅝	15½	15½	— ⅜
ArkLGs	2.20	8	278	32⅝	32¼	32⅝	+ ⅜
ArlenRty			7342	5	3⅝	4⅝	+ ⅜
Armada		14	28	7⅝	7⅝	7½	+ ¼
Armco	2.04	6	x595	33	31½	31⅞	— ⅜
Arm pf	2.10		69	30⅛	29⅝	29⅝	— ⅜
Armr pf	4.75		x200	54	52⅝	53	+⅝
ArmstCk		11	x1823	19⅛	18	18⅝	+ ½
ArmC pfA	.75		y10	45⅝	45⅝	45⅝	+ ¼
ArmRu	1.20	4	217	23⅝	21⅝	22⅝	— ⅜
AroCorp	1	8	67	22¼	21⅝	22¼	+ ½
Arvin	1	5	620	18⅝	17¼	17⅝	....
Arvin pf	2		40	29⅛	28⅝	29	....
Asarco	.40		1540	16¼	14⅞	16	+ ⅜
AshOil	2	7	x2493	37⅝	35⅝	35⅝	—1¼
AsdDG	1.50	7	x906	21⅞	20⅝	21⅛	— ½
Athlone	1	6	125	19⅛	18⅝	19¼	+ ⅜
AtCyEl	1.66	12	334	21⅞	21	21⅛	+ ⅛
AtICE pfD	.87	5	724	72¼	72¼	72¼	—3⅝
AtlRich	2.40	9	3394	52⅝	50⅞	51¼	+ ⅜
AtlRe pf	3	8	178	37½	37⅛	37⅝	+4⅝
AtlRe pfD	.75		x2310	48⅝	47⅝	48	+1
AtlRe pfE	.80		108	62⅞	60⅝	61⅝	+ ⅜
AtlasCp			224	14	13⅝	13⅝	+ ⅜
AutoDta	.52	20	1741	36¼	33⅞	34⅝	—1⅛
AvcoCp	.80	4	6726	u33⅝	29½	32⅝	+3⅛
Avco pf	3.20		74	u67	62	67	+5⅝
Avco pf	4.20		328	u83¼	73	81½	+8⅝
Avery	.52	11	277	u19⅛	18⅝	18⅝	....
Avnet	.70	8	6548	u21⅝	19⅛	21¼	+2
Avnet pf	1		1	u44	44	44	+10
Avon	2.60	17	x6681	u63	58	60⅝	+ ⅞

B

BT Mtg			121	2	1⅝	2	+ ⅛
Bache	.20		1339	8⅝	7⅞	8⅛	+ ¼
BakrInt	.44	14	1910	35⅝	34⅛	35⅛	— ¼
BaldwU	1	6	118	24¼	22½	22⅞	—1⅛
BldU pf	2.06		36	36⅛	35½	35½	— ⅜
BallCp	1.20	7	90	26⅝	25⅞	26⅝	+ ⅜
BallyMf	.10	18	8438	u42¼	38¼	41⅞	+2⅞
BaltGE	2.28	8	723	27⅞	27¼	27¼	— ¼
Balt pfB	4.50		x200	51⅝	50⅝	50⅝	+ ½
BanCal	.72	7	175	24⅝	23⅝	24⅝	+ ⅛
Bandag	.50	10	744	16⅝	15⅝	16⅝	+1
BangPnt	.50	6	1528	u27⅝	24¼	27	+3
BanP pf	1.25		30	u27	24½	27	+3
BanP pf	2		31	38	32½	36	+4
BnkNY	2.32	6	224	34⅝	32⅞	34⅝	+1⅝
BkofVa	.96	6	143	15⅝	14½	15⅛	+ ¼
BankAm	1.10	9	x7980	u28⅝	26⅝	27¼	+ ⅛
BankTr	3	7	433	38⅝	36⅝	38	+ ⅜
BkTr pf	2.50		390	28⅝	28	28¼	— ⅛
BkTr pf	4.22		9	48⅝	48⅛	48⅝	+ ⅜
Banner	.10	23	368	18⅝	16⅞	17⅝	....
Barber	1.60	10	165	26⅝	d25¼	26	+ ½
BardCR	.32	13	1385	15⅝	14⅝	15⅝	+ ⅜
BarnesGp	1	8	39	24⅝	24	24	— ⅛
BarryW	.72	11	226	27⅞	26⅝	26⅞	— ⅜
BaskIn	1.20	8	278	28	26⅛	26⅝	—1⅛
Basic pf	2.50		x290	63	58¼	58¼	—4⅝
BatesMf	.80	37	41	58⅛	56⅝	58⅛	—1⅞
Bausch	1.40	12	3646	53⅞	44	53⅝	+8⅛
BaxtTrv	.40	20	3347	u49¼	47⅝	49	+1
BayColP			1786	y 4⅝	3⅝	4½	+ ⅜
BayStG	1.96	7	24	20⅝	20⅝	20⅝	....
BaykClg	.48	6	32	9	8⅞	9	— ⅛
Bearing	.80	11	x136	32	29½	31½	+2
BeatFd	1.08	10	7057	26⅛	25⅛	25⅝	— ⅛
BeatFpAwi			3599	u53⅝	52¼	53⅝	....
Beckm	.44	17	866	47	42½	42½	—3⅝
BectnD	.72	15	1023	39¼	38⅝	39	+ ¼
Beech	.80	10	1603	u31½	29⅝	29⅝	+ ⅜
Beker			482	5¼	4⅝	5	....
BelcoP	1	5	436	u38	36⅝	37⅝	+ ¼
Belden	1.44	7	x235	u26½	25⅛	25⅝	+1⅛
BeldnH	.36b	9	62	7⅝	7⅛	7⅝	+ ⅛
BellHow	.84	10	x479	u22⅝	21⅝	22	+ ⅜
BellInd	.12a	12	334	21⅝	21	21⅛	+ ⅛
BellCd	4.20	8	37	52	51¼	51½	— ¼
Bemis	1.40	7	37	23½	22⅝	23½	+ ¼
Bendix	2.28	7	1749	u43	40¼	41⅝	+1⅝
Bendix pf	3		2	u84	84	84	+2
BenfCp	1.80	6	2419	u24⅝	23	23⅝	— ⅛
Benef pf	.44	10	79	30½	28⅝	30½	+ ½
Benef pf	4.50		x300	47⅝	47⅝	47½	+ ¼
Benef pf	5.50		x70	u106	106	106	+2
Benef pf	2.50		x770	27½	26⅝	27½	+ ⅜
BengtB	.03e	11	4287	u 4⅝	3⅞	4⅝	+ ½
BerkeyP			26	1285	8	7⅝	8⅛	....
BestPd	.16	13	x1934	u31½	28⅝	30⅝	+1⅛
BethStl			4687	36½	34⅝	35⅝	— ⅜
BigThr	.60	16	1117	u40⅞	39⅛	40½	+1
Binney	.88	10	234	24⅝	23⅝	24⅝	+ ⅛
BirFSL	1	6	832	u25½	24⅛	25½	+1½
BlackDr	.60	14	4736	21⅝	20¼	20⅝	....
BlairJn	1.28	8	617	u32	28⅝	30⅝	+2¼
BlissL	1	8	143	u16½	15⅝	16⅛	+ ⅜
BlckHR	1.36	10	x303	24	23⅛	23½	....
BlueB	1.40	4	x1578	21¼	20	20½	+ ¼
Bluebrd	.20	8	205	6¼	6	6⅛	....
BobbieBr			7	1261	7⅞	6⅝	7⅞	+1¼
Boein	1.20a	14	x16208	u76	69	72	—1
BoiseC	1.25	7	1772	u32	30⅝	31⅝	+ ⅜
Borden	1.72	7	4645	29⅝	27⅞	29⅛	+1⅜
BorgW	1.80	5	745	32¼	30⅝	31	—1½
Bormans		10	287	u 6¼	5⅝	5⅝	+ ½
BosEd	2.44	10	272	25	24⅛	24⅝	— ¼
BosE pf	8.88		z550	90	88½	88½	—1
BosE pr	1.17		105	11⅞	11⅝	11⅝	+ ⅛
BosE pr	1.46		50	14⅞	14⅝	14⅝	+ ¼
BVRANH			⅝	⅛⅝	15⅝	16	— ⅜
BraunC	.70	7	1432	29⅝	22⅝	27⅝	+5⅝
BrigSt	.1a	12	263	29⅝	29⅛	29¼	....
BristM	1.22	13	5535	37¼	35⅝	36½	+ ⅛
BristM pf	2		86	42½	41	41	—1¼
BritPet	.40e	11	4254	16⅞	16⅛	16⅞	+ ⅞
BrkwGl	1.50	7	137	34½	33	34⅝	+1¼
BkyUG	1.90	7	114	20½	20⅛	20¼	— ⅛
BkUG pf	2.47		30	26⅝	26	26⅝	+ ⅜
BwnShp	.80	9	296	u23¼	22	22⅞	+ ½
Brown	.30	12	41	9⅝	9¼	9⅝	+ ¼
BwnGp	1.60	7	284	28½	27⅝	28⅛	+ ⅜
BwnFer	.50	12	3308	u16	14⅝	14⅞	— ⅛
Brnswk	.70	9	3682	17⅝	16⅝	17¼	— ⅛
BrushW	1.20	8	386	u28⅛	26⅝	27⅝	— ⅛
BucyEr	.88	7	x2629	20¼	19	19¼	+ ⅛
BudgC pf	.60		10	6¼	6⅛	6¼	....
BuFlo	1.60a	7	59	29¼	27⅝	28⅛	....
Bulova			359	9	8⅝	8⅝	— ⅜
Bundy	.88	6	137	12	11⅞	12	....
BunkrH	1.86		87	20⅝	19⅝	20⅝	+ ⅜
BunkR	.25e	8	282	18⅝	17½	17⅝	— ⅜
BnkR pf	1.50		40	u22⅝	21½	22	....
Burlind	1.40	7	2448	19	18¼	19	+ ⅛
BurlNo	1.80	7	1304	43⅞	41¼	43¼	+1½
BrlNo pf	.55		41	7⅛	7⅛	7⅛	....
BrlNo pf	2.85		334	44¼	43	43⅞	+ ⅜
Burndy	.76	11	276	23⅝	23	23⅛	—⅛
BrnsEL	.20		x1334	5¼ d	4⅝	4⅞	— ⅜
Burrgh	1.60	15	3185	84	81	82	— ⅞
ButlerIn	.80	8	898	u22⅞	21⅛	22¼	+ ⅜
Buttes	.32e	98	454	15¼	14⅝	14⅝	— ½

C

CBS	2.40	9	1938	u84⅝	61¼	61½	— ⅜
CBS pf	1		22	u45	42⅝	45	+2⅞
CCI		8	698	9⅞	9½	9⅝	— ⅛
CI Rty			273	14	13⅛	13⅝	+ ½
CIT	2.40	9	1061	36⅝	35⅝	35⅞	— ⅜
CLC	.24		672	u14⅛	11⅞	13⅝	+1⅝
CNA Fn		5	3862	u12⅝	11½	12⅝	+ ⅜
CNA pf	1.10		1115	17⅞	17⅛	17⅝	+ ⅜
CNAI	1.08a		107	12½	11⅞	12¼	— ⅛
CPC	2.70	9	1044	50½	49⅛	50½	+1⅛
C. Nat	1.64	9	45	17½	17	17¼	— ½
CTs	.70	8	328	u19½	18⅛	19½	+ ⅜
CabotC	1	8	926	u35⅛	32⅝	34¼	— ¼
Cadence		5	210	12	10¼	10⅝	—1
Caesars		23	4019	29	23⅝	28⅝	+3⅝
Callhn	.40b	16	224	15¼	14⅝	15	+ ¼
CamerR		8	452	u 4⅝	3⅝	4½	+ ⅜
CmpRL	.60a	26	845	39⅝	37⅞	39	+1¼
CamSp	1.60	10	407	38½	35⅝	36½	....
CampT	.96	8	310	u26⅞	26	26⅞	+1
CdPac		5	892	u19⅛	18⅝	X14⅛	+ ½
CanalR	.64	10	37	11⅞	11¼	11¼	....
CapCits	.20	13	1297	u45¼	43¼	45¼	+1¼
CapHold	.76	10	x523	24¼	23⅝	23⅞	+ ⅛
CarlingO	.38		52	4½	4⅛	4⅛	— ¼
Carlisle	1.28	6	x92	28¼	27	27⅝	+ ¼
CaroCO		5	x490	58¼	58	58⅛	+1
CaroPrg	.40	7	697	u10⅛	8⅝	9⅞	+1⅝
CarPw	1.84	8	992	23⅝	22⅞	22⅞	— ⅜
CarP pf	2.67		51	29¼	28¼	28¼	— ⅜
CarTec	1.60	7	1738	27⅝	23⅝	27⅝	+3⅝
CarrCp	.80	7	x5427	20⅞	19⅝	20¼	+1
Carr pf	2.25		y150	40	38⅝	38½	— ⅞
Carr pf	1.86		x446	37⅝	36	36⅞	+1⅞
CarrGn	.99e		18	12½	12¼	12¼	— ¼
CarsPir	1	6	160	20⅝	19⅝	20¼	+ ¼
CartHaw	1	8	x943	20¼	19	19⅝	+ ½
CartHw pf	2		x68	32½	31	32¼	+1¼
CartWal	.40	11	706	9¼	8⅝	8⅝	+ ⅜
CascNG	.50r	23	103	8	d 7⅝	7⅝	— ¼
CastIck	.80b	9	954	20⅝	19⅝	20⅝	+1¼
CatrpT	1.80	11	4845	62⅝	60½	61½	— ⅜
CecoCp	.50		232	14¼	13¼	13⅝	+ ⅜
Celanse	2.80	8	1813	44¼	42¼	43⅝	+1¼
Celan pf	4.50		28	50	48⅝	49¼	+ ⅜
Cenco		13	2599	7⅞	5⅞	6⅝	+1
Centex	.20	10	1128	u21¼	20¼	20⅝	+ ¼
CenSoW	1.34	8	2687	17⅛	16½	16⅝	— ¼
CenHud	1.96	7	108	22	21⅝	21⅝	+ ⅛
CenILt	1.60	11	218	17⅛	17	17⅛	....
CnILt pf	4.50		x430	47	46	46¼	+ ½
CnILt pf	2.87		x3320	29¼	28⅝	29¼	+1
CnILt pf	2.62		x150	27½	27⅛	27⅛	— ⅜
CenIPS	1.28	11	x730	14⅞	13⅞	13⅞	— ⅛
CenLaE	1.52	9	612	24⅝	23	23⅝	—1⅛
CeMPw	1.44	7	246	18⅛	15⅝	15⅝	....
CenSoys	.70	9	504	15⅛	14⅝	15	+ ⅛
CenTel	1.68	9	730	26⅛	25⅛	26	+ ⅛
CentrDat	1	13	1371	u30⅞	28⅝	29⅝	— ⅛
Crt-teed	.80	5	1035	21	19⅝	19⅝	— ⅛
CesAir	1.44	12	875	48	44⅛	48	+1⅛
Champ	1.10	7	3624	u24⅝	23⅛	24	+ ⅜
Chml pf	1.20		420	u24⅝	23⅝	24⅛	+ ⅜
ChamSp	.72	8	2048	u12⅝	10⅞	12¼	+1⅛
ChartCo	.24	7	2263	6¼	5⅛	6⅛	— ⅛
ChrtNY	2.24	6	1777	u33⅝	31¼	33⅝	+2⅛
ChasFd	.60e		104	9⅛	8⅞	9	— ⅛
ChasM	2.20	8	3825	u35⅝	33⅝	35	+1⅛
ChasM pfB			745	u77⅝	77	77¼	+ ½
ChasM pfC			753	87½	86	86⅝	+ ¼
ChaseT			12	1¼	1¼	1¼	+ ⅛
Chelsea	.40	7	417	u13⅝	12¼	12⅞	+ ⅜
ChmNY	3	8	448	42⅝	40⅞	42¼	+1¼
ChNY pfA	.87		107	23	22⅝	23	+ ⅛
ChesVa	1.40	16	674	u51⅛	47⅝	48⅝	+ ⅜
ChesePn	.94	13	1329	28⅝	25⅝	25⅝	....
Chessie	2.32	39	1239	30⅝	28⅝	30⅛	....
ChiBrI	2	8	x140	55⅝	54	54⅝	— ⅛
ChiMlw		17	209	8¼	7	7⅛	— ⅜
ChiMilw pf			19	22¼	21⅛	22¼	+ ⅜
ChiPneT	2	12	364	32⅝	31	31⅝	+ ⅛
ChkFull		20	175	6⅝

Weekly activity on American Stock Exchange

NEW YORK (AP) — The week in American Stock Exchange issues:

A

	Sales PE	hds	High	Low	Last	Chg
AAR	.40b 11	139	u15¾	14¾	15¾	+1¼
AAV	.32 8	26	5⅝	5⅝	5⅝	+ ⅛
APS	.36 8	2273	9⅝	8⅞	9½	+ ⅝
ASPRO	.64 8	66	18½	18	18¼	....
ATI	..	40	1⅜	1⅛	1⅜	....
AVC	.60 ..	144	12	11¼	12	+ ⅝
AVX	.32 13	259	u34⅞	32½	34¼	+1⅝
AZL	41	102	5⅛	4⅞	4⅞	— ¼
AZL pf	.48 ..	16	5⅝	5¼	5¼	— ⅛
AbrdMf	.40b 5	87	9⅝	8¾	8¾	— ¼
AcmePr	..	89	2⅝	2¼	2⅜	— ¼
AcmeU	.30 15	x69	u16⅛	15¼	15⅝	+ ⅝
Action	12	36	4	3⅝	3⅞	— ⅛
ActonCp	.20 8	265	11½	10⅝	11¼	+ ¼
AdamR	.10 9	141	9½	8⅝	9⅛	+ ⅝
AdobeO	.16 23	200	22⅝	21⅝	22⅝	— ¼
AeolsCp	8	1102	2½	2⅛	2⅛	+ ⅝
AeroFlo	.30 6	111	u17¾	17	17¼	— ¼
eronca	19	596	u 7⅞	6¾	7⅛	+ ⅝
AfflCap	.20e 7	42	7	6⅝	6⅝	— ⅛
AfflHsp	.24 8	x24	7	6¾	7	+ ⅝
AfflPub	.64 9	590	20⅝	18⅝	20	+1⅝
AfterSix	.28 7	24	8⅝	8	8⅛	+ ½
AlskAir	.10r 5	363	6¼	6	6¼	....
AlbaW	.10e 8	x89	u 3⅝	3¼	3¼	+ ⅛
Alcolac	.17e 11	242	u 7⅝	5⅞	7⅝	+1⅛
AllegCp wt	..	21	u16W	15½	15⅝	+1
AllegA wtO	..	117	6⅝	6⅛	6¼	— ½
AllegA wtN	..	246	1	½	11-16	— ¼
AllgA pf	3 ..	11	40⅝	37⅝	37⅝	—3⅛
AllianT	.36e 18	8	6¼	6¼	6¼	....
AlldArt	..	880	3¼	3	3⅛	+ ⅛
AlmySt	.20e 10	277	u11⅝	8½	9⅞	+1½
Alphalnd	.05e 9	122	6½	6⅛	6¼	— ¼
Altamil	.12e 5	76	10¼	9⅝	9⅞	....
AltecCp	..	228	1¼	1	1¼	....
Altec pf	..	2	6⅝	6½	6½	....
AlterFd	.50 7	68	16	15⅝	15⅝	— ¼
Alcoa pf	3.75 ..	x150	47¼	47¼	47¼	....
Amdhl	.40 22	1921	u48⅞	45⅝	47⅛	+ ⅜
AmAgro	7	74	8⅝	7⅝	7⅝	— ½
AmBilt	.25 ..	357	u10	8½	9⅝	+1¼
AmBrd wt	..	425	u39¼	33¼	35⅝	+2
AbusPd	.36 8	40	9¼	8⅞	9¼	+ ⅝
AmCapCp	..	23	3	2⅝	2⅝	— ¼
AContrl	.52 7	15	8⅝	8⅝	8⅝	....
AGarPd	.34 8	306	u10⅝	8⅞	9⅞	+1¼
AlntPict	..	20	594	12	9½	11⅛
Alsrael	.09e 3	60	3⅝	3	3⅝	+ ¼
AlMzeA	.44 6	114	9⅝	9⅝	9⅝	— ¼
AlMzeB	.44 6	17	9⅝	9⅝	9⅝	— ¼
AMfg n	9	37	40	39	40	+ ½
AMotIn	.20 12	742	16¼	14⅞	15½	....
AmPetf	2.20 10	66	28½	27½	28½	+ ¼
APrecs	.36a 9	20	12	11¼	11¼	— ¼
ASciE	.04e ..	314	9⅝	8⅝	8⅝	— ⅛
AmSeat	.40 23	x25	16¼	15⅞	16	+ ¼
AmTec	.40 4	39	9	8⅝	9	— ⅛
Andrea	.07e 38	8	3⅝	3	3⅝	+ ⅝
AngloC	.15e 12	1309	15½	14¼	14⅝	— ¼
Anken	.44 8	208	12	11¼	11⅞	+ ⅝
Anthon	.40 5	137	8⅝	8	8⅛	— ⅝
ApIDta	.16 13	251	15⅝	14⅝	15¼	+ ½
ApIdDev	39	1807	u14⅞	13¼	14	+1
AquitCa	.39 9	41	16⅝	16⅝	16⅝	+ ⅛
Armin	.12 120	75	8⅝	8¼	8⅝	— ½
ArrowA	.10 8	33	8⅞	8½	8½	....
ArrowE	.20e 6	918	u13⅝	11⅞	13¼	+1⅝
Arundel	5	515	13⅛	12¼	12⅝	+ ¼
Asamer	.30 26	1791	18⅝	16¼	18	+1⅝
AshIOC	.20 11	218	27⅝	27⅝	27½	— ¼
AskinSvc	10	41	1¼	1¼	1¼	....
Astrex	.10j 8	17	7⅞	7⅝	7⅞	+ ¼
Atalnta	.15e 5	62	7	6⅝	6⅝	— ¼
Atco Ind	..	130	1	⅞	1	....
AtlsCM	72	246	2⅞	2⅝	2⅞	....
AtlasCp wt	..	81	6½	6⅛	6⅝	+ ¼
Audiotr	.12b 8	97	7	6⅝	6⅝	....
Augat	.44 17	1110	u29	24⅝	28½	+3⅝
AutoTrn	..	308	2⅝	2⅛	2⅝	— ⅛
AutBld	.08e 7	28	10⅛	10⅝	10⅝	....
AutmRad	..	48	2⅝	2½	2⅝	— ⅛
AutoSw	12	25	u35¼	34¼	35¼	+1
AVEMC	.30 7	201	7	6½	6½	....
Avondl	1.20 7	9	23⅝	22⅝	23¼	+ ⅝
Aydin	11	206	17⅝	16½	16⅝	....

B

BAT def	.15e ..	4	u 6	5⅝	6	+1
BRT	..	67	u 1⅞	1⅜	1⅝	+ ⅛
BTU	10	17	4	3⅞	3⅞	— ¼
Badger	.60 6	20	12¼	12	12	— ⅛
Baker	.20e ..	35	4	3⅝	3⅝	+ ¼
Baldor	.20 15	201	u29	25⅝	27⅞	+ ⅝
BaldwS	.32a ..	6	7	6⅞	7	....
BanFd	1.11e ..	x58	19⅝	19¼	19⅛	+ ⅛
Bangor wt	..	219	2⅝	1⅞	2⅝	+ ½
Banistr	.40 14	165	10¼	10¼	10¼	— ⅛
Barclay	..	8	1⅜	1⅜	1⅜	— ⅛
BarcoCa	.12 41	x3	3¼	3¼	3¼	+ ¼
BarnesE	22	298	u11	9⅝	10⅝	+ ⅝
Barnwl	.20 44	49	11⅝	11¼	11⅝	....
BarryR	.20b 13	x311	u18	16	16⅝	+2¼
BarthS	.20a 11	103	8⅛	7⅝	7⅞	+ ⅛
Bartons	..	20	3¼	3	3¼	+ ¼
BaruchF	44	95	3	2⅝	2⅝	— ⅝
Barwick	..	150	2⅝	1⅞	1⅞	— ⅛
BelsctR	11	19	2⅞	2⅝	2⅝	....
BnfSt A	.40 6	16	17⅞	17⅛	17⅛	— ⅛
BnfSt B	.40 6	31	18½	17	17	—1⅝
BergEnt	10	104	4⅛	3⅝	3⅝	— ¼
BergenB	8	310	8⅝	6⅞	8⅝	+1½
BrgB pf	1.15 ..	30	u16¼	15¼	16⅛	+1
BernzO	..	1679	u 6½	4	5⅞	+1⅝
Berven	..	93	2⅝	2½	2½	— ¼
BethCp	..	23	3¼	3	3	— ¼
Beverly	14	698	u 7⅝	6⅝	7¼	+ ⅝
BicPen	.48 11	429	u11½	10⅝	11½	+1¼
Bickford	10	28	2¼	1⅝	2	+ ¼
BigVSp	.36 6	25	12⅞	12⅝	12½	— ⅝
BinkMf	1b 8	35	23⅝	22⅝	22⅝	— ⅝
Blessng	.44b 5	x4	9	8⅞	8⅞	....
Blount	.48 11	197	21½	20¼	21½	+1
BodinAp	.10j ..	44	3⅞	3⅝	3⅝	....
BoltBer	.20 ..	x258	9⅝	8⅝	8⅝	+ ¼
BowVall	.15 16	1387	u33½	28¼	33½	+4½
Bowmar	19	58	3⅝	3	3⅛	+ ⅝
Bowne	.36b 10	359	u24	21	23⅝	+ 2⅝
BradfdN	.20 9	763	9⅝	9¼	9⅝	+ ¼
Branch	.20 15	21	4⅝	4¼	4¼	— ¼
Braniff wt	..	167	16⅝	14⅞	15⅛	— ⅞
Brascan	3	641	14½	14¼	X14½	+¼
BraunE	1.40 8	21	35	34	35	....
BreezeCp	14	16	6⅝	6⅝	6⅝	....
Brewer	21	109	u17	16½	16⅞	+ ½
BristBr	.50 8	45	16⅝	15½	16⅝	+ ⅝
BroDart	.20 7	24	4⅝	4⅝	4⅝	+ ¼
BrodySe	..	20	2¼	2¼	2¼	....
BrooksP	.40 10	127	14½	13¼	14⅝	+1¼
BrownCo wt	..	57	1½	1⅜	1⅜	— ⅛
BrsFA	.92 13	111	u31⅝	30¼	31⅛	+ ¼
BrsFB	.92 13	509	u32⅝	31⅛	32¼	— ¼
BrnF pf	.40 ..	20	4⅞	4⅞	4⅞	....
Buell	.44 5	15	12⅝	12	12⅝	+ ⅝
Buildex	5	32	5	4⅝	5	+ ¼
Burgess	..	29	2⅝	2⅝	2⅝	....
Buring	1.10 7	8	15	15	15	....
BurnsIn	.60 13	327	14⅝	14⅝	14⅝	+ ⅝

C

CK Pet	.16 32	140	8⅞	15⅝	16⅛	+ ⅛
CDI	7	560	9⅞	9	9⅞	+1
CHB	.57i 9	456	u10½	8⅛	10¼	+2
CMI Cp	.05e 11	139	4⅝	4¼	4⅝	+ ⅛
CMT	..	107	11	8⅝	11	+2¼
CRS	.24 5	x167	14⅞	14¼	14⅞	+ ¼
CSE	.80 6	39	12⅝	12	12⅝	+ ⅝
CWTran	.50 5	15	15½	15¼	15½	+ ¼
CagleA	13	86	7	6½	6½	+ ¼
Caldor	.40 10	556	u22⅝	21½	21⅞	+ ⅝
Calcomp	..	612	10	9⅝	9⅝	+ ¼
CalLife	.10e 25	667	u 5⅝	4¼	5⅝	+1½
CalLf pf	.92 ..	41	u14½	12¼	14½	+2¼
CalLf pf	2.50 ..	8	22⅞	22½	22⅝	+ ¼
CalLf pf	1.10 ..	134	u 9⅝	9¼	9⅝	— ⅛
CalPtC	1.40 7	170	u34	29⅝	34	+3⅝
Camco	.20 12	274	17¼	16¼	16⅝	+ ½
CaChbA	..	84	5⅞	5½	5⅝	— ¼
CdnHomO	18	499	9¼	8⅝	9	+ ¼
CdHydr	.25 8	7	9⅝	9⅝	9⅝	— ⅛
CdMarc	.23 11	2060	u 8¼	7⅝	7⅞	+ ¼
CdnMerr	17	201	18¼	18	18	— ¼
CdnOcci	.58a 9	24	20½	20¼	20¼	— ¼
CdnSupO	9	41	58¼	56⅝	56⅝	—1¼
Capehart	..	194	1½	1¼	1⅜	....
CapitlFd	.20 6	48	5⅝	5⅝	5⅝	— ⅝
Caressa	..	220	4⅝	4⅝	4½	— ⅛
Carnat	1.20 11	1121	31⅞	31¼	31⅝	....
CaroEn	1 7	26	13	12⅝	13	+ ½
CarrolDv	..	134	9⅝	9⅝	9½	— ⅝
CastIAM	1b 9	33	17⅝	17	17	— ½
CasFd	1.60a ..	18	23	22⅝	23	+ ¼
Cavitrn	43	104	13	12¼	13	+ ¼
CelluCft	6	58	2⅝	2¼	2⅝	— ⅛
CenM pf	3.50 ..	x430	37⅞	d36½	37⅝	+ ⅝
CentSe	.45 ..	56	6¼	5⅞	6	— ¼
CentryF	9	81	5½	4½	5⅛	+ ¼
Cenvill	1 8	172	19¼	18⅝	19⅛	+ ⅛
CertifCp	300	12	3¼	2⅞	3	....
Certron	..	123	15-16	⅞	15-16	+1-16
Cetec	.08 10	x157	4½	4¼	4⅜	+ ¼
ChadMl	.60 7	x12	7⅝	7¼	7⅝	+ ¼
ChampHo	..	1107	2⅝	2¼	2⅛	— ¼
ChartMd	7	231	27½	24½	26⅝	—1⅝
ChrtM pf	.75 ..	x13	7¼	7¼	7¼	+ ½
Chmplst	.24 11	38	8⅝	8⅝	8⅝	+ ¼
ChlRv	1.60a 8	10	23⅝	23¼	23⅝	+ ⅝
ChlefDev	25	411	25⅝	24	24⅞	....
ChildWld	..	77	10⅝	10¼	10⅝	— ⅛
ChiltnCp	.24 7	190	u12	10¼	11⅝	+1⅝
Christn	.20e 6	200	7¼	6⅝	7¼	+ ⅝
CineFive	..	5	3	3	3	+ ¼
Cineram	29	93	u 4⅞	4⅝	4⅞	+ ¼
CircleK	.90 10	352	u17¼	16¼	16⅝	+ ⅝
Citation	.48a 8	858	15½	11	11¼	—3⅝
CityGas	.92 5	4	11⅝	11⅝	11⅝	— ¼
Clarmt	.05e ..	8	8⅝	8⅝	8⅝	+ ¼
ClarkC	.10e 6	38	4	3⅝	3⅝	....
Clarostat	..	6	32	9	8⅞	8⅞	....
Clausng	1.06 10	105	u20	18	20	+1½
Clopay	32 9	99	16⅝	16¼	16½	— ½
CohenHat	10	18	3⅝	3⅝	3⅝	— ¼
Cohu	.16e 11	85	3⅞	3⅝	3⅝	+⅛
Colemn	.80 9	653	u20¼	18⅝	19⅝	+ ½
ColCml	..	179	834	17⅞	15⅝	17⅝	+1
Colwell	.60 4	453	9⅝	9¼	9⅝	+ ¼
Cominc	2 9	63	25	23½	25	+1½
ComAll	.32 8	75	20⅝	19⅝	20	....
ComAll pf	1.60 ..	28	15⅝	15⅝	15⅝	+ ¼
ComMtl	.60 9	58	11⅞	11¼	11⅞	— ¼
ComdInt	15	378	30¼	27½	27½	—1½
ComdrCp	18	144	3½	3	3¼	+ ¼
Cmpac	.72e 11	194	19⅞	19⅝	19⅝	— ¼
Compo	.20 17	358	8¼	7⅝	7⅝	— ⅝
CompuD	6	72	1⅜	1⅜	1⅜	+ ¼
CompInv	..	42	1⅛	15-16	1	....
Conchm	.70 5	84	15¼	14⅝	15	+ ⅝
ConcrdF	..	86	5¼	4⅝	5¼	+ ⅝
Condec	.27i 5	233	13	12⅝	13	— ¼
ConnlyC	..	17	3⅝	d 3¼	3⅝	— ¼
Conrock	.80 8	85	18½	18⅝	18	+1⅝
Conroy	.16 6	55	4½	4¼	4½	+ ¼
ConsOG	10	1173	10⅝	10	10¼	+ ¼
ConsRef	.80 11	9	10⅝	10¼	10⅝	+ ½
ContMtl wi	6	70	5⅝	5⅝	5⅝	+ ⅝
ContTel wt	..	42	11-16	9-16	9-16	—1-16
Cookin	..	4	70	8⅝	8⅝	— ¼
CookP	.40e 10	9	14¼	14¼	14¼	— ⅛
CoopJr	.10e ..	2	4⅝	4¼	4½	+ ¼
CoreLb	.48 17	x612	u45½	39¼	45½	+6⅞
Corenco	.80 7	18	14⅝	14¼	14¼	+ ¼
Cornlius	.68 15	347	27⅞	23	25¼	—1⅞
Coscolne	6	16	5⅝	5⅝	5⅝	—⅛
CottCp	..	20	3½	3⅜	3⅜	— ¼
CottCp wt	..	63	7-16	5-16	7-16	+ ¼
Cousins wt	..	35	5-16	5-16	5-16	+ ¼
Cramer	..	121	3⅞	3⅝	3⅞	+ ¼
CrestFo	13	27	3½	3¼	3¼	— ¼
CrestOG	.24i 11	138	u12⅝	11¼	12⅝	+ ⅝
Crompt	1a 5	150	23⅝	22	23⅝	+1¼
CrossAT	12	302	u32¼	29⅝	31⅝	+2½
CrowlM	.50 ..	11	7⅝	7⅝	7½	— ⅝
CwnCP	.80b 11	148	26¼	21½	25⅝	+4¼
CrownC	.15e 5	95	5½	4⅝	5⅛	+ ⅝
CrownIn	.28 8	x10	8⅝	8⅝	8½	+ ¼
CruteR	.36 20	484	15½	15¼	15¼	+ ¼
CrystlO	.60 50	140	26¼	25¼	26¼	+ ¼
CubicCp	.80 10	513	u27½	25½	26½	....
Curtice	1 6	35	22¼	21½	21⅝	— ½

D

DCL	5	428	u 4⅝	3⅞	4⅛	+ ½
DWG	.49t 5	192	3⅝	3¼	3⅝	+ ¼
DamonC	5	29	4¼	4	4	....
Damson	19	678	12⅞	11⅝	12⅞	+1
Datapd	.30 10	1498	23⅝	22¼	22⅝	+ ¼
DayMn	.20e 18	210	13¼	12⅝	12⅞	+ ¼
DeRose	16	8	2⅞	2⅝	2⅝	— ¼
Decoratr	.24 9	65	3⅝	3⅝	3⅝	+ ⅝
DelLabs	.40 7	90	18⅞	17⅞	18	— ⅝
DelhiOil	..	48	227	9⅛	8⅝	9¼	+ ½
DellwdF	.60 5	x37	8⅝	8⅝	8⅝	....
DenTal	.30e 18	374	21¼	20⅝	20⅝	— ⅝
Depsitr	1.80 6	17	25⅝	24⅝	24⅝	....
DesignJw	..	40	1⅜	1⅜	1⅜	....
DevCpA	4	78	12	11¼	11¼	— ¼
DevonGp	3	x2950	u50⅝	50	50	+ ½
Digicon	..	59	4¼	3⅝	4	+ ¼
Dillard	.40 7	172	17¼	16⅝	17¼	+ ⅝
Diodes	30	227	1⅛	1¼	1⅛	+ ¼
DisFab	..	47	2⅝	2½	2½	— ¼
Documat	18	220	u27¼	25¼	26¼	+ ¼
DomePt	6	567	59¼	56	58⅝	+ ¼
Domtar	.80 7	2	u18⅝	18⅝	18⅝	+ ½
Donken	.28e 6	86	u13¼	12¼	13¼	+ ⅝
Downy	.30 4	62	u15¼	14¼	14⅝	....
DrexUt	1.56 ..	14	18⅝	18¼	18¼	— ¼
DrivHarr	..	1	9⅝	9⅝	9⅝	— ¼
DrFair	.40 5	98	14	13	13	— ⅝
Dunlop	.08r 5	100	1 9-16	1 7-16	1 9-16	+1-16
DuplxPd	1 6	111	u28	25⅝	27½	+2
Duplx pf	1.45 ..	31	u33	30	32⅝	+2⅝
DurTxt	.30b 12	144	11⅞	11⅝	11⅝	— ¼
Dynletn	.07e 13	514	4⅝	4⅝	4⅝	— ¼

E

EAC	.15e 6	x149	6⅝	5⅞	6¼	— ¼
EarthRes	7	482	17⅞	16⅝	17¼	+1¼
EstnCo	1.60a 11	21	18	18¼	18	+ ¼
EazorE	.24 8	3	4¼	4¼	4¼	....
Edmos	..	106	1⅞	1⅝	1⅞	....
EDO	.50 9	160	19¼	17¼	19	+2
Ehren	.10 12	227	11⅝	10½	10⅝	— ⅝
ElecrCp	.16 9	173	10⅝	9¼	9⅝	— ⅝
ElAudD	6	216	5½	5	5⅝	— ¼
Electrog	1 8	x36	16⅝	16¼	16⅝	+ ½
ElecEng	.24 12	x136	u14	13	13⅝	+ ½
ElecAm	1.20 7	234	u34	30½	32¼	+2¼
ElmRd	.72t 8	182	12¼	11⅝	12	+ ⅝
EngyRs	.24 7	x177	9	8⅝	8⅝	+ ¼
ErnstEC	.68 5	496	9⅝	8⅝	9	+ ¼
Ero Ind	.20	6	2⅝	2⅝	2⅝	....
Espey	.10e ..	3	6½	6¼	6¼	— ⅝
EsqRd	.52e 6	17	14⅝	14⅝	14⅝	....
EtzLav	..	56	u 3	2⅝	2⅞	+ ¼
EvansAr	.40 9	x44	16¼	15½	15⅝	— ⅛
Exectve	16	491	6½	5⅞	6¼	+ ⅝
Exectn	.40t 15	329	13⅝	12⅝	12⅝	— ⅝

F

FDI	.01e 19	217	1⅞	d 1½	1⅝	— ⅛
FPA	5	31	9½	9	9½	+ ½
Fabind	.35e 5	320	u12	9⅝	12	+2¼
Fabien	15	4	2¼	2¼	2¼	....
FairTex	5	11	3¼	3	3¼	....
FairfNob	..	58	1⅜	1⅜	1⅜	— ¼
FairmC	.15 8	2	3⅝	3⅝	3⅝	....
FamDtr	.28 9	44	13⅝	12⅞	13	— ⅛
FamRc	19	13	2⅝	2½	2⅝	....
FannyF	.30e 24	41	13¼	13¼	13¼	— ½
FayDrg	.20b 11	171	u12¼	10⅝	12¼	+1⅝
FedMart	.80 6	x35	14½	13⅝	14¼	+ ⅝
FedRt	1.36 13	58	u18½	17¼	17⅝	— ½
FedRes	40	431	6⅝	5⅞	6	— ⅛
Felmnt	.20 17	122	25	23	25	+ ½
Felsway	.52 7	345	u22⅝	22⅝	22⅝	+ ¼
Fidelco	..	68	2⅞	2½	2⅝	+ ⅛
FinGen	.40b 9	395	u15¼	14¼	15	+ ⅝
FinGnA	.40b ..	27	11⅞	11	11⅝	+ ⅝
FtConn	.60a 9	11	9	9	9	+ ¼
FtSLSh	1 6	81	u23½	21⅞	22	— ¼
Fstmrk	68	32	4⅝	4⅝	4⅝	+ ¼
FischrP	11 14	190	17⅞	16⅝	17	+ ¼
Fishman	..	79	4¼	3½	3½	— ⅝
FtchGs	1.56 3	24	u18¼	16⅝	18¼	+1⅝
Flagg	9	16	3⅝	3⅞	3⅞	+ ¼
Flagstff	.12 ..	342	6¼	5¼	5⅝	+ ⅝
FlanEnt	12	1416	u 9¼	4⅝	8⅝	+4¼
FlightSf	.28 18	282	u34	30¼	33	+3¼
FlaCap	..	16	3¼	3¼	3¼	....
FlaRck	.20e 7	92	10¼	9½	9⅝	— ¼
FlowGen	8	105	6⅝	7⅞	8	— ¼
Flowers	.60 10	138	u23½	22	23½	+1⅝
FlukeJ	.80b 16	127	u34½	33½	34⅝	+ ⅝
Foodrm	.50 4	10	7⅝	7½	7⅝	....
FooteM	184	7	7⅝	7¼	7⅝	....
FordCan	5a 16	x1130	67	64	67	+3
ForestC	.08 ..	338	u19⅝	15⅝	19	+3½
ForestLab	88	111	6⅝	6	6¼	— ½
FoxStaP	.60 10	x278	14	13¼	13¼	+ ½
FranklnRt	14	25	5¼	5	5	— ¼
Franks	.32 8	117	9½	d 8⅝	9¼	— ⅝
Frantz	.80a 6	5	19⅝	19¼	19¼	+ ¼
Friedm	.28b 5	84	5⅝	5¼	5⅝	....
FriendFr	69	297	u14	13	13⅞	+ ⅝
Frischs	.30b 7	25	7⅝	7½	7½	— ¼
FrontA	.20b 8	679	18½	17¼	17⅝	— ⅝
FrontA wt	..	139	8⅝	8¼	8¼	— ¼
Fuqua wt	..	300	3-32	1-32	1-32	....

G

GIExpt	..	167	u 1⅞	1⅝	1⅝	....
GIT	..	13	3¼	3	3¼	+ ½
GRI	.20 23	1600	u 8⅝	7¼	8⅝	+1¼
GTI	..	42	1⅝	1⅝	1⅝	— ¼
Gabriel	.40 9	56	17⅝	17⅝	17⅝	+ ⅛
Galaxy	.03e 5	220	10¼	9⅞	10	+ ¼
Garan	.88 5	137	12⅝	12	12⅛	— ⅝
Garland	..	24	3¼	3¼	3¼	— ¼
GatLjet	.40 10	x463	u23⅝	22½	22⅝	+ ½
Gaylrd	.05e 9	21	2⅞	2⅞	2⅞	....
Gaynor	..	4	1¼	1¼	1¼	....
GnEmp	.24r 10	52	u 4⅝	4	4	g8 2
GenExp	..	538	9⅝	8¼	8½	+ ¼
GnHous	4	167	5	4½	4⅞	+ ⅛
Genge	.10e 13	213	5⅛	4⅝	5¼	+ ⅝
Genisco	..	241	u 3⅝	3	3⅝	+ ⅝
GenvDr	.10r 8	178	u 7⅝	6	7⅝	+1½
Gerber	.20 13	121	u23½	22½	23	+ ⅝
GiantF	1.30 6	x20	21⅝	21¼	21⅝	+ ¼
GntYell	.35e 11	690	13½	12⅝	13	....
Glasrock	73	81	6	5⅝	5⅞	— ⅛
Glatfltr	.98 7	100	25⅝	24½	24⅝	— ½
GlenGer	.16 9	39	u 9	8½	9	+ ½
BGln

Researchers baffled by mystery disease

By ANDREW WARSHAW

GENEVA, Switzerland (AP) — Two years after a mystery virus killed 600 people in the African nations of Zaire and Sudan, medical investigators have been unable to trace its source.

"But we have 50 liters of immune plasma in storage and we will not be taken by surprise again," said Dr. Paul Bres, French chief of the virus diseases division at the World Health Organization here.

The plasma, stored at a top-security microbiological research unit in southern England, was collected from the few survivors of the 1976 epidemic of Ebola Virus, as the disease is called, by a medical mission sent out to determine its scope and source.

The multinational team, which returned from Africa unharmed, has now disbanded. But, said Dr. Bres, it can be reconvened at any time to fly the plasma into affected areas should another outbreak of the disease occur. And this, he added, "is certain to happen sometime."

So far, no single case of Ebola disease has been reported from Africa since the epidemic, which spread rapidly through the affected countries, infecting not only the local population but also doctors and nurses caring for them.

Bres and his colleagues are confident that transfusions of the blood plasma can save the life of anyone catching the disease — provided they are done quickly enough.

So far, it has been administered only once — on a senior British technician who accidentally infected himself with the virus shortly after the African epidemic. "He recovered completely," said Bres.

He stressed that much of the resonsibility for the success of the plasma transfusion lies with those actually infected. "It is absolutely essential to report symptoms of the disease — in particular, bleeding from the stomach or bowels — to the relevant health authority as quickly as possible to prevent it spreading. We probably have enough plasma to deal with individual cases, but not nearly enough for another major outbreak," he said.

Even with the plasma, however, the mystery that still baffles World Health Organization officials is the precise source of the Ebola Virus. Without knowledge of this source, an anti-Ebola vaccine cannot be made.

Dr. Richard Keenlyside, an epidemiologist at the National Center for Disease Control in Atlanta, said that under a microscope, the Ebola Virus looks similar to the Marburg Virus.

An outbreak of Murburg Virus in Germany in 1967 was associated with green monkeys, Keenlyside said in Atlanta.

"But the Ebola Virus behaves chemically and biochemically differently in humans. The serum from people who recovered from Marburg Virus does not protect from Ebola Virus," he added.

The Ebola Virus, Keenlyside went on, also was found to be similar to other hemorrhagic fevers such as Lassa Fever, which has been found to be caused by rodents.

"But after extensive field investigations, no source of the (Ebola) virus was found," Keenlyside said.

He added that there is evidence that the virus was spread by contaminated needles in a mission hospital or by close contact with the vomit or blood of a person who was sick or had been sick.

Despite intensive tests on a series of rodents, birds and bats brought back from Africa by the World Health Organization's medical mission, not one single clue has yet been provided as to where the virus is actually being harbored.

At first, Bres explained, epidemiologists thought rats might be the source of Ebola.

"But tests have proved this is not the case," he added. "It could be that we will have to wait until the next outbreak before we ... kill the disease at its source."

While the search to find Ebola's source continues, on-spot investigations and technical research abroad have already made some progress.

It has been established, for instance, that many of those afflicted in the 1976 epidemic caught the disease after a family funeral.

"We found they got the fever after kissing the dead person — one of the ritual traditions of the area," said Bres.

One attempt to halt the spread of the disease, which during the Zaire and Sudan epidemic had a death rate of between 50 and 95 percent of hospitalized cases, is the provision of "transport isolators," a kind of a plastic capsule used for isolating the infected patient.

RECEIVING the Midland Texas A&M Scholarship of $2,000 is Steve M. Black, 18. He is a graduate of Lee High School and will major in petroleum engineering when he enters A&M this fall. He was president of a Junior Achievement company and served as first vice president of the senior class, was on the Student Council Cabinet and is an Eagle Scout.

Commissioners meet Monday

Midland County commissioners are scheduled Monday to consider requesting the Human Relations Council to conduct a program regarding housing assistance in Midland County.

The commissioners are to meet at 1:30 p.m. Monday in the Midland County Courthouse.

The group also is to discuss waste disposal problems of Midland County residents. A decision is expected on bids received for a new telephone system for the courthouse.

Six complete CPR course

Six employees of Parkview Hospital have passed an American Heart Association course in cardiopulmonary resuscitation, a life saving measure for victims of cardiac or respiratory arrest.

Receiving the certificate were Beatrice Matchus, director of nurses; Joyce Kennedy, staff nurse, June Stevens, staff nurse; Ida Dawson, business office personnel, Ida Paxton, business office personnel, and John Saul, respiratory therapist.

Stamps is stamps, or so it appears

DENTON, Texas (AP) — Commemorative stamps recognize great men like John Kennedy, Thomas Edison and Alexander Graham Bell. Now the name Allan Cook can be added to this long and lofty list — sort of.

Cook, 22, has a rather unpredictable friend he'll identify only as "Boris Kosmoprufkov." He allows Boris does "weird things," but last Wednesday his friend's piece de resistance arrived in the mail.

A letter from Houston bore Cook's smiling, bearded visage in the appropriate upper right corner, cancellation mark and all.

"Actually, it's an old column photo of me," explained Cook, who writes for the college paper at North Texas State University here.

The photo had been clipped from the column and pasted to the envelope. Boris added the appropriate 15-cent mark and immortalized his friend, printing his name down the right side of the "stamp."

"I was really shocked at first," said Cook, "but he has a tendancy to do weird things like this. He just did it to see if he could get away with it. Really, I'm a little concerned about what the post office might think of it."

Assistant Houston Postmaster E.C. Martindale's initial reaction was a chuckle and a muffled, "I'll be damned.

"This is the first I heard about it," he said Friday. "I don't think we would be interested in him (Boris) for anything (illegal)...His ingenuity is really something else."

Martindale isn't sure how the phony stamp got through but laid the mistake off on the increasingly sophisticated mail system. He said the city's postal workers handle between five and six million pieces of mail daily.

"I guess it's kind of embarrassing, but we've gotten letters in here with all kinds of things on them, Green Stamps, Big Bonus Stamps," he said. "Sometimes around Christmas, the kids'll put those trading stamps on letters to Santa Claus, but I can't recall anything like this and I've been in this business 27 years."

PIGGLY WIGGLY

"Each of these advertised items is required to be readily available for sale at or below the advertised price in each store, except as specifically noted in this ad."

WE GIVE DOUBLE S & H GREEN STAMPS
Every Wednesday with $2.50 or more purchase excluding beer, wine & cigarettes.

WE GLADLY REDEEM USDA FOOD STAMPS

Prices good thru August 16, 1978. We reserve the right to limit quantities. None sold to dealers.

TRIPLE THE DIFFERENCE POLICY
Here's how it works: First shop at Piggly Wiggly and buy 25 different grocery items. Then check the prices on the same 25 items in any other store. If their total is lower, bring in your Piggly Wiggly tape and the other store's prices and Piggly Wiggly will pay you TRIPLE THE DIFFERENCE IN CASH.
At Piggly Wiggly we're committed to offering you quality products at competitive prices.
Meat and produce not included as quality and trim may vary from company to company.

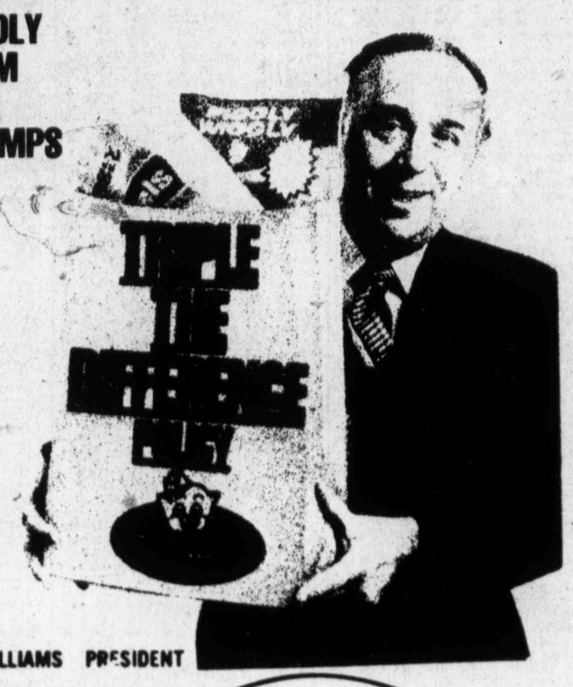

WALLY WILLIAMS PRESIDENT

LAND O' FROST Wafer Sliced Meats 3 oz. Pkg. 55c

Market Style SLICED BACON $1.09 Lb.

Western Heavy Grain Fed Beef, Chuck BONELESS ROAST $1.39 Lb.

Farmer Jones JUICY FRANKS 12-oz. Pkg. 79¢

Combination 10 Chops, 4 Ends 6 Centers PORK CHOPS $1.29 Lb.

Kraft MIRACLE WHIP 32-oz. Jar 99¢ SAVE 30¢ Limit one (1) 32-oz. Jar with $10.00 or more additional purchase excluding beer, wine & cigarettes.

Tropicana ORANGE JUICE ½-Gal. Btl. 99¢

Kraft VELVEETA CHEESE 2-Lb. Pkg. $1.99 SAVE 30¢ Limit one (1) 2-Lb. Pkg. with $10.00 or more additional purchase excluding beer, wine & cigarettes.

Designer, Decorated, White or Assorted Paper BOUNTY TOWELS 1 Roll Pkg. 59¢ SAVE 14¢

Oleo BLUE BONNET 1-Lb. Pkg. 49¢ SAVE 18¢

Liquid CLOROX BLEACH 128-oz. Btl. 69¢ SAVE 11¢

Seedless WHITE GRAPES Lb. 68¢

Mustard or Collard TENDER GREENS Bu. 48¢

Bulk YELLOW ONIONS 2 Lbs. 28¢

Red RIPE TOMATOES Lb. 38¢

ON SALE THIS WEEK
AUTUMN COLLECTION STONEWARE
CEREAL BOWL
Only 79¢ with every $3.00 purchase

Restaurant provides aid for ex-convicts

By TIMOTHY HARPER

MADISON, Wis. (AP) — When released from prison, with little money and no job prospects, ex-convicts have few places to go.

In Madison, however, the "Food for Thought" restaurant provides more than good cheap food. It is managed and staffed solely by men and women attempting to overcome past problems with the law.

The restaurant, founded by the Madison Justice Center, opened several weeks ago to provide six-month "transitional" jobs for ex-convicts trying to make it back into straight society.

"I think it's been good for me," says Bob Keating, 29, a former heroin addict and one of nine ex-convicts now at the restaurant.

Keating, who served seven years in state and federal prisons on drug and burglary charges before getting into the program as a cook, says, "It's helping me get my feet back on the ground."

"Business is booming," says the Justice Center's Charles Uphoff, who coordinated the restaurant's opening. "We're considering expanding already."

The small restaurant, with a counter and eight tables, seats about 35 people. But Uphoff hopes that in the near future it will be able to accommodate an additional 20 diners.

He said the restaurant, now serving only breakfast and lunch, will also begin serving dinner within the next couple of weeks.

"We've had an incredible mixture of customers," Uphoff says. "A lot of young and elderly people, people on welfare and people from state office buildings. The food is good and prices are reasonable."

Indeed, the usual lunch special — lasagna, fish or meat, vegetable, roll and beverage, for instance — is usually $1.50. Other lunches are up to $1.75, along with the less expensive sandwiches and salads.

Uphoff says government and private grants met the $15,000 startup costs and pay for the workers' salaries of $2.80 to $3.05 per hour. He predicts the restaurant will be self-sufficient within 18 months.

The workers with good records in their six months of employment can almost be guaranteed jobs in the community at $4 to $5 an hour, Uphoff said, not necessarily in food service.

"But food service tolerates high turnover," he said, "and even in hard times, it's easier to find food service jobs."

ELECTED district deputy state master councilor at the DeMolay State Conclave in Fort Worth is George G. Robertson, 15, son of Mr. and Mrs. George L. Robertson of 2802 Durant Drive. He is a sophomore at Lee High School and has been a member of the Midland Chapter of the Order of DeMolay for more than a year. He placed second at the West Texas Area Conclave at Amarillo in the Flower Talk and fourth at the State Conclave.

Pre-registration slated for elementary students

Pre-registration for elementary school students who are new to Midland or who have changed residences to another school cluster will take place Tuesday through Thursday.

School offices will be open for pre-registration from 8 a.m. to 4 p.m. on those dates.

Students who plan to pre-register should bring with them report cards and any records, including immumnization certificates, from schools previously attended.

Kindergarten students should bring birth certificates and proof of immunization for polio, diptheria, pertussis-tetanus (DPT), measles and rubella. Mumps vaccine is also suggested.

Pre-registration will ensure assignment to proper classes for the first day of school, Aug. 29, according to Payton Cook, director of pupil services for the Midland Independent School District.

Students who are not pre-registered when school opens must register in the principal's office before they can attend classes.

All elementary schools except the 6th grade schools will begin at 8:40 a.m. Sixth grade schools will begin at 8:10 a.m. First through 3rd grade classes will be dismissed at 2:55 p.m.; 4th and 5th grades at 3:40 p.m. and 6th grade at 3:10 p.m.

Morning kindergarten begins at 8:40 a.m. and dismisses at 11:25 a.m.; afternoon kindergarten begins at 12:10 p.m. and dismisses at 2:55 p.m.; all-day kindergarten begins at 8:40 a.m. and dismisses at 2:55 p.m.

New students should enroll before Aug. 29

All students in the Midland Independent School District who will enter the 7th through 12th grades and are new to Midland or who have changed residence, placing them in a new school, should pre-register before school opens on Aug. 29.

Secondary school offices are open for pre-registration from 8 a.m. to 4 p.m. each day, according to Payton Cook, director of pupil services for the Midland schools.

New students must pre-register before they can attend classes. They should bring with them any records, including immunization certificates, from schools they previously attended.

This year's starting schedule is as follows: high schools, 8 a.m.; Edison Freshman School and all junior high schools, 8:40 a.m.; Austin Freshman School, 9 a.m.

High schools dismiss at 3:10 p.m., Edison Freshman School and all junior high schools dismiss at 3:40 p.m. and Austin Freshman School will dismiss classes at 4 p.m.

Fall seminar set on energy alternatives

Pyramid, crystal and solar powers will all be the topic of discussion in an unusual three-day seminar on energy alternatives scheduled for Nov. 3-5 in Midland.

The program is sponsored by Energy Alternatives, a non-profit organization.

Dr. G. Patrick Flanagan, author of several books on pyramid power, will discuss his work with crystals. Dr. Henry C. Monteith, an engineering physicist for the Sandia Laboratories in New Mexico, will present a paper on solar energy and its relationship to pyramids and crystals.

Other speakers scheduled to participate in the seminars include Rev. Henry Nagorka, president of the U.S. Psychotronics Association, man's evolving interaction with a universal energy; Dr. T. Galen Hieronymus, an electrical engineer who holds several patents on psychotronic devices, inventions and eloptic and neionic energy; Les Brown, a Canadian researcher, the function and performance of the pyramid; Dr. Bill Schul, a social psychologist, pyramids, and Jerome Eden, orgone energy.

The keynote address speaker and moderator will be Bill Cox, editor of The Pyramid Guide. His opening address will be "Bridging the Gap Between the Subjective and Objective."

Persons interested in more information about the seminar should write to: Energy Alternatives, P.O. Box 8709, Midland 79703.

Preliminary approval given area grants

Austin Bureau

AUSTIN—The Criminal Justice Division Advisory Board of the Governor's Office Friday approved three applications from the Permian Basin area, sending them on to Gov. Dolph Briscoe for his approval.

One application of $41,717 is by the Permian Basin Regional Planning Commission, and is to continue local criminal justice planning during fiscal 1979.

The funds are to provide staff for the work, which is "to reduce crime and improve the criminal justice system through development of a comprehensive local planning effort," the application states.

A second application, $40,851, is for comprehensive planning by the West Texas Council of Governments, with a third application $21,900, for Ector County's "juvenile offender diversionary program."

That program is to continue funding for the project aimed at providing alternatives to detention for juvenile offenders.

NOW!
Dial Direct
TO PLACE CLASSIFIED
Want Ads
682-6222

Classified Advertising Dial 682-6222

OFFICE HOURS:
Week Days. . . 8 a.m. to 5 p.m.
Closed Saturdays

Corrections and cancellations may be made Saturday morning between 8 am and 10 am only.

AFTER AD HAS BEEN PLACED, IT MUST RUN ONE DAY.

Please check your ad the first day it appears. The Reporter-Telegram is responsible only for the first day for error that nullifies the value of the ad.

COPY CHANGES

3 p.m. day prior to publication except 3 p.m. Friday for Sunday editions; 10 a.m. Saturday for Monday editions.

WORD AD DEADLINES:

5:00 p.m. Friday for Sunday
5:00 p.m. Friday for Monday
4:00 p.m. Monday for Tuesday
4:00 p.m. Tuesday for Wednesday
4:00 p.m. Wednesday for Thursday
4:00 p.m. Thursday for Friday
4:00 p.m. Friday for Saturday

SPACE AD DEADLINES:

5:00 p.m. Friday for Sunday
5:00 p.m. Friday for Monday
3:00 p.m. Monday for Tuesday
3:00 p.m. Tuesday for Wednesday
3:00 p.m. Wednesday for Thursday
3:00 p.m. Thursday for Friday
10:00 a.m. Friday for Saturday

DISPLAY DEADLINES:

12:00 a.m. Thursday for Sunday
12:00 a.m. Thursday for Monday
4:00 p.m. Friday for Tuesday
12:00 a.m. Monday for Wednesday
12:00 a.m. Tuesday for Thursday
12:00 a.m. Wednesday for Friday
3:00 p.m. Wednesday for Saturday

SAME DEADLINES APPLY FOR CANCELLATIONS

1 LODGE NOTICES
2 PUBLIC NOTICE
3 PERSONALS
4 CARD OF THANKS
5 LOST AND FOUND
6 MONEY LOANS-WANTED
7 SCHOOLS-INSTRUCTION
10 WHO'S WHO
15 HELP WANTED
16 SALES-AGENTS
17 SITUATIONS WANTED
18 CHILD CARE SERVICE
19 BUSINESS OPPORTUNITIES
30 AUTOMOBILES
31 TRUCKS AND TRACTORS
32 4-WHEEL DR. VEHICLES
33 MOTORCYCLES
34 AIRPLANES
35 BOATS AND MOTORS
36 RECREATIONAL VEHICLES
37 AUTO SERVICE & ACCESSORIES
39 AUCTIONS
40 GARAGE SALES
41 MISCELLANEOUS
42 HOUSEHOLD GOODS
43 SPORTINGS GOODS
44 ANTIQUES AND ART
45 MUSICAL INSTRUMENTS
46 CAMERAS AND SUPPLIES
47 GOOD THINGS TO EAT
48 FROZEN FOOD LOCKERS
49 FIREWOOD
50 OFFICE SUPPLIES
51 STORE, SHOP, CAFE EQUIPMENT
52 AIR CONDITIONING & HEATING
53 BUILDING MATERIALS
54 PORTABLE BUILDINGS
55 MACHINERY & TOOLS
56 OILFIELD SUPPLIES
57 FARM EQUIPMENT
58 LIVESTOCK-POULTRY
59 PETS
60 APARTMENTS FURNISHED
61 APARTMENTS UNFURNISHED
62 APTS. FURN, UNFURN
63 HOUSES FURNISHED
64 HOUSES UNFURNISHED
65 HOUSES FURN, UNFURN
66 BEDROOMS
67 MOBILE HOMES FOR RENT
68 MOBILE HOMES SPACE FOR RENT
69 BUSINESS PROPERTY, OFFICE WAREHOUSE SPACE FOR RENT
70 RECREATION & RESORT RENTALS
71 HUNTING & FISHING LEASES
72 OIL AND LAND LEASES
78 MOBILE HOMES FOR SALE
79 OPEN HOUSE
80 HOUSES FOR SALE
81 SUBURBAN HOMES
82 OUT OF TOWN REALTY
83 LOTS & ACREAGE
84 FARMS & RANCHES
85 RESORT PROPERTY SALES
86 BUSINESS PROPERTY SALES
87 INVESTMENT PROPERTY

LEGAL NOTICE

LEGAL NOTICE
ORDINANCE NO. 5361
AN ORDINANCE CHANGING THE ZONING USE CLASSIFICATION OF CERTAIN PROPERTY DESCRIBED IN SECTION ONE HEREOF, WHICH IS PRESENTLY ZONED "LR-2", LOCAL RETAIL DISTRICT, BY PERMITTING SAID PROPERTY TO BE USED UNDER A SPECIFIC USE PERMIT FOR THE SALE OF BEER AND WINE ONLY FOR ON-PREMISES CONSUMPTION; MAKING SAID PERMIT SUBJECT TO CERTAIN CONDITIONS AND RESTRICTIONS CONTAINED HEREIN; ORDERING PUBLICATION; AND DECLARING AN EMERGENCY
1-3-1: GENERAL PENALTY; CONTINUING VIOLATIONS: Whenever in this Code or in any ordinance of the City an act is prohibited or is made or declared to be unlawful or an offense or a misdemeanor, or wherever in such Code or ordinance the doing of any act is required or the failure to do any act is declared to be unlawful, where no specific penalty is provided therefor, the violation of any such provision of this Code or any such ordinance shall be punished by a fine of not exceeding two hundred dollars ($200); provided, however, that if the minimum or maximum penalty provided by this Code for any such offense is less or greater than the maximum penalty provided for the same or similar offense under the Laws of the State, then the minimum or maximum penalty for violation as provided by State Statute shall be mimimum or maximum penalty under this Code. Each day any violation of this Code or of any ordinance shall continue shall constitute a separate offense.
Any person who shall aid, abet or assist in the violation of any provision of this Code or any other ordinance shall be deemed guilty of a misdemeanor and upon conviction shall be punished as provided in the preceding paragraph.
In any prosecution for the violation of any provision of this Code, it shall not be necessary for the complaint to negative or for the State to prove any exception contained in this Code concerning any prohibited act; provided, however, that any such exception made therein may be urged as a defense by the person charged by such complaint.
CITY OF MIDLAND
J.W. McCullough
City Secretary
(August 13, 1978)

ORDINANCE NO. 5358
AN ORDINANCE AMENDING CHAPTER ONE, TITLE XI, OF THE CITY CODE OF MIDLAND, TEXAS, BY PERMITTING THE PROPERTY DESCRIBED IN SECTION ONE HEREOF, WHICH IS PRESENTLY ZONED "1F-1", ONE FAMILY DWELLING DISTRICT, TO BE USED AS A "PLANNED DISTRICT" FOR A HOUSING PROJECT; PROVIDING FOR SUCH USE TO BE SUBJECT TO CERTAIN SPECIAL CONDITIONS AND RESTRICTIONS AS SET OUT HEREIN; PROVIDING THAT THE PROPERTY SHALL BE IMPROVED ACCORDING TO THE SITE PLAN, ORDINANCES AND OTHER SPECIFICATIONS SET OUT AND REFERRED TO HEREIN; ADDING A PORTION OF SAID PROPERTY TO THE FIRE DISTRICT; CONTAINING A CUMULATVIE CLAUSE; CONTAINING A SAVINGS AND SEVERABILITY CLAUSE; AND ORDERING PUBLICATION
1-3-1: GENERAL PENALTY; CONTINUING VIOLATIONS: Whenever in this Code or in any ordinance of the City an act is prohibited or is made or declared to be unlawful or an offense or a misdemeanor, or wherever in such Code or ordinance the doing of any act is required or the failure to do any act is declared to be unlawful, where no specific penalty is provided therefor, the violation of any such provision of this Code or any such ordinance shall be punished by a fine of not exceeding two hundred dollars ($200); provided, however, that if the minimum or maximum penalty provided by this Code for any such offense is less or greater than the maximum penalty provided for the same or similar offense under the Laws of the State, then the minimum or maximum penalty for violation as provided by State Statute shall be mimimum or maximum penalty under this Code. Each day any violation of this Code or of any ordinance shall continue shall constitute a separate offense.
Any person who shall aid, abet or assist in the violation of any provision of this Code or any other ordinance shall be deemed guilty of a misdemeanor and upon conviction shall be punished as provided in the preceding paragraph.
In any prosecution for the violation of any provision of this Code, it shall not be necessary for the complaint to negative or for the State to prove any exception contained in this Code concerning any prohibited act; provided, however, that any such exception made therein may be urged as a defense by the person charged by such complaint.
CITY OF MIDLAND
J.W. McCullough
City Secretary
(August 13, 1978)

TO BE SURE YOUR SALES MESSAGES GET IN BUYERS' HANDS, USE —
WANT ADS
DIAL 682-6222

LEGAL NOTICES

ORDINANCE NO. 5360
AN ORDINANCE AMENDING TITLE VI, "POLICE REGULATIONS", CHAPTER 2, "ANIMALS AND FOWLS", OF THE CITY CODE OF THE CITY OF MIDLAND, TEXAS, SO AS TO PROVIDE NEW DEFINITIONS; PROHIBIT ANIMALS RUNNING AT LARGE; PROHIBIT KEEPING OF VICIOUS DOGS, BARKING DOGS, BITCHES IN HEAT AND WILD ANIMALS; PROVIDE LICENSING REGULATIONS AND PRESCRIBE FEES; REQUIRE VACCINATIONS; PROVIDE RABIES CONTROL AND QUARANTINE REGULATIONS; PROVIDE IMPOUNDMENT TIME, NOTICE AND COSTS; PROVIDE STANDARDS CONCERNING THE KEEPING OF ANIMALS, FOWLS OR BIRDS; PROHIBIT INTERFERENCE WITH CITY ENFORCEMENT AGENTS; ESTABLISH BIRD SANCTUARIES; AND PROVIDE PENALTIES; CONTAINING A CUMULATIVE CLAUSE; CONTAINING A SAVINGS AND SEVERABILITY CLAUSE; AND ORDERING PUBLICATION
1-3-1: GENERAL PENALTY; CONTINUING VIOLATIONS: Whenever in this Code or in any ordinance of the City an act is prohibited or is made or declared to be unlawful or an offense or a misdemeanor, or wherever in such Code or ordinance the doing of any act is required or the failure to do any act is declared to be unlawful, where no specific penalty is provided therefor, the violation of any such provision of this Code or any such ordinance shall be punished by a fine of not exceeding two hundred dollars ($200); provided, however, that if the minimum or maximum penalty provided by this Code for any such offense is less or greater than the maximum penalty provided for the same or similar offense under the Laws of the State, then the minimum or maximum penalty for violation as provided by State Statute shall be mimimum or maximum penalty under this Code. Each day any violation of this Code or of any ordinance shall continue shall constitute a separate offense.
Any person who shall aid, abet or assist in the violation of any provision of this Code or any other ordinance shall be deemed guilty of a misdemeanor and upon conviction shall be punished as provided in the preceding paragraph.
In any prosecution for the violation of any provision of this Code, it shall not be necessary for the complaint to negative or for the State to prove any exception contained in this Code concerning any prohibited act; provided, however, that any such exception made therein may be urged as a defense by the person charged by such complaint.
CITY OF MIDLAND
J.W. McCullough
City Secretary
(August 13, 1978)

ORDINANCE NO. 5356
AN ORDINANCE AMENDING CHAPTER ONE, TITLE XI, OF THE CITY CODE OF MIDLAND, TEXAS, BY PERMITTING THE PROPERTY DESCRIBED IN SECTION ONE HEREOF, WHICH IS PRESENTLY ZONED "1F-2", ONE-FAMILY DWELLING DISTRICT, TO BE USED AS A "PLANNED DISTRICT" FOR A HOUSING PROJECT; PROVIDING FOR SUCH USE TO BE SUBJECT TO CERTAIN SPECIAL CONDITIONS AND RESTRICTIONS AS SET OUT HEREIN; PROVIDING THAT THE PROPERTY SHALL BE IMPROVED ACCORDING TO THE SITE PLAN, ORDINANCES AND OTHER SPECIFICATIONS SET OUT AND REFERRED TO HEREIN; CONTAINING A CUMULATIVE CLAUSE; CONTAINING A SAVINGS AND SEVERABILITY CLAUSE; AND ORDERING PUBLICATION
1-3-1: GENERAL PENALTY; CONTINUING VIOLATIONS: Whenever in this Code or in any ordinance of the City an act is prohibited or is made or declared to be unlawful or an offense or a misdemeanor, or wherever in such Code or ordinance the doing of any act is required or the failure to do any act is declared to be unlawful, where no specific penalty is provided therefor, the violation of any such provision of this Code or any such ordinance shall be punished by a fine of not exceeding two hundred dollars ($200); provided, however, that if the minimum or maximum penalty provided by this Code for any such offense is less or greater than the maximum penalty provided for the same or similar offense under the Laws of the State, then the minimum or maximum penalty for violation as provided by State Statute shall be mimimum or maximum penalty under this Code. Each day any violation of this Code or of any ordinance shall continue shall constitute a separate offense.
Any person who shall aid, abet or assist in the violation of any provision of this Code or any other ordinance shall be deemed guilty of a misdemeanor and upon conviction shall be punished as provided in the preceding paragraph.
In any prosecution for the violation of any provision of this Code, it shall not be necessary for the complaint to negative or for the State to prove any exception contained in this Code concerning any prohibited act; provided, however, that any such exception made therein may be urged as a defense by the person charged by such complaint.
CITY OF MIDLAND
J.W. McCullough
City Secretary
(August 13, 1978)

7 Schools, Instruction

Learn to Prepare Income Taxes
• Accurate with figures?
• Like to meet the public?
• Want to earn extra money?
Enroll in the H & R Block Income Tax Course beginning soon in your area and learn to prepare income taxes for yourself, your friends and as a source of income.
Job interviews available for best students. Send for free information and class schedules today.
Classes begin _____ and will be held in _____ area locations.
H&R BLOCK 2
contact the office nearest you:
ODESSA, 1201 East 8th 332-7801
Please send me free information about your tax preparation course. I understand there is no obligation.
Name _____
Address _____
City _____ State _____ Zip _____
Phone _____
CLIP AND MAIL TODAY

LEGAL NOTICES

LEGAL NOTICE
Sealed bids will be received until 2:30 P.M. August 28, 1978 to be opened at 3:00 P.M. August 28, 1978 in the office of the City Secretary, City Hall, Midland, Texas. (Bid #198-78)
For the Purchase of:
6,000 pounds of Ryegrass Seed for use at the Hogan Park Golf Course.
Information for bidders, proposal forms and specifications, may be obtained from the office of the Purchasing Agent, City Hall, Midland, Texas.
The City of Midland reserves the right to reject any or all bids and to waive any formalities.
Riley Brooks
Purchasing Agent
City of Midland
(August 13, 20, 1978)

Sealed bids will be received until 2:30 P.M. August 21, 1978 to be opened at 3:00 P.M. August 21, 1978 in the office of the City Secretary, City Hall, Midland, Texas. (Bid #185-78)
For the Purchase of: Six (6) Suits for Aircraft Firefighting and Rescue to be used by The City of Midland, Texas Fire Department.
Information for bidders, proposal forms and specifications, may be obtained from the office of the Purchasing Agent, City Hall, Midland, Texas.
The City of Midland reserves the right to reject any or all bids and to waive any formalities.
Riley Brooks
Purchasing Agent
City of Midland
(August 6, 13, 1978)

Sealed bids will be received until 2:30 P.M. August 21, 1978 to be opened at 3:00 P.M. August 21, 1978 in the office of the City Secretary, City Hall, Midland, Texas. (Bid #194-78)
For the Purchase of: ONE HUNDRED (100) Three Cubic Yard Containers to be used by The City of Midland, Texas Public Works Department.
Information for bidders, proposal forms and specifications, may be obtained from the office of the Purchasing Agent, City Hall, Midland, Texas.
The City of Midland reserves the right to reject any or all bids and to waive any formalities.
Riley Brooks
Purchasing Agent
City of Midland
(August 6, 13, 1978)

The annual report of the private foundation identified below is available at its principal office for inspection during regular business hours by any citizen who requests it, within 180 days after this date.
Mary Hatheway & Robert James Abell Foundation, Room 615, First National Bank Building, Midland, Texas.
August 11, 1978
James I. Trott, Foundation Manager
(August 11, 12, 13, 1978)

I, Frances M. Shuffield, CTA, Tax Assessor-Collector for the Greenwood ISD, in accordance with the provisions of Section 20.03 (c) of the Texas Education Code have calculated the maximum tax rate which may be adopted by the Board of Trustees of the Greenwood ISD without holding a public hearing as required by Section 20.03 (d) of the Texas Education Code. That rate is as follows:
$2.1672 per $100 of assessed value
Frances M. Shuffield
Tax Assessor-Collector
Date August 1, 1978
(August 3,4,5,6,7,8,9,10,11,12,13,14,15,16, 1978)

NOTICE OF SPECIAL MEETING
PUBLIC HEARING TO ADOPT A TAX RATE
To maintain the same general level of revenue as was generated in the 1977-1978 school year, the Board of Trustees of the Midland Independent School District would have to adopt a tax rate of $1.075 for the 1978-1979 school year. The Board of Trustees, in accordance with the requirements of Section 20.03(d) of the Texas Education Code, hereby announces its intent to adopt a tax rate which will exceed $1.075 per $100 of assessed value. A public hearing on this action will be held at the School Administration Building Board Room, 702 North "N" Street, Midland, Texas, on August 22, 1978, at 11:00 a.m.
Johnny R. Warren
President, Board of Trustees
Midland Independent School District
August 6, 1978
(August 11, 12, 13, 1978)

1 Lodge Notices

There will be a special meeting of the Chapter & Council at 7:00 PM July 28, for the 29th Festival preparation. Keystone Chapter No. 172, & Council No. 112 Assemble the 1st Tuesday of each month, 7:30 PM.
Vern Adams H.P., Poin Meyers T.I.M., George Medley, Sec. REC., All York Rite Masons welcome.

Acacia Lodge No. 1414, A.F.&A.M., 1000 Upland. Regular Stated Communications 2nd & 4th Tuesdays, 7:30 PM. Called meeting, Tuesday August 15th, 7:30 PM, work in M.M. degree. School of instruction Monday nights. All Masons invited.
H. H. Miller, W. M., Al Talbot Secretary.

Midland Lodge No. #623 A.F. & A.M., 1600 W. Wall, 682-2292. Regular stated meeting, Thursday, August 24 at 8 PM. School of Instruction every Wednesday night at 7 PM.
Bobby Z. Ellis W. M. George Medley, Secretary.

Midland Commandery #84, K. T. Stated Conclave third Tuesdays; festival work Friday, July 28, 8:00 PM and Sat., July 29, 7:00 AM.
Paul Hicks, Commander. George Medley, Recorder.

3 Personals

PERSONAL counseling in your home. Completely confidential. Certified counselor with the Americana Leadership College. Call 682-4143 between 11:30 AM and 7 PM.

WIDOWER, Young 52 enjoys dinner, theatre, sports, dancing. Would like to meet lady with same interests. Send reply to me at Box K-13, care of Midland Reporter-Telegram, P. O. Box 1650, Midland, Texas.

BRUCE—
To our 4 string git picker, HAPPY 30th! Love — your groupie & 5 cookie snatchers.

3 Personals

DIVORCE
$150 plus court fees
Most uncontested cases
JIM T. OSBORN
Attorney & Counselor at Law
(915) 563-3206

MARY KAY COSMETICS

Eltine Davis	694-9918
Mary K. Ewbank	682-7629
Lavonne McAlister	697-4648
Delores Jackson	683-8397
Joy Tucker	694-3233
Gena Whitley	694-3238

FOR help with an unwed pregnancy, call Edna Gladney Home, Ft. Worth Texas, 1-800-792-1104.

SPECIALIZING in children's hair shaping. Gilded Cage Beauty Salon. 694-8742.

MARY KAY COSMETICS
Sybil Wallace, 684-5464
Jean Watson, 694-1095

NEED prayer? There are people willing to pray. Call 682-9649.

DRINKING problem in your life? Call Midland Council on Alcoholism, 682-4721. 24 hour service.

ATTENTION SELLERS:
WOULD LIKE TO PURCHASE EQUITIES OR PAY CASH FOR PROPERTY. NO LIMIT. WILL EVALUATE & MAKE OFFERS. CALL KAREN CLARK, SALES MANAGER, 1st REAL ESTATE, FOR APPOINTMENT. 683-5412.

SHAKLEE PRODUCTS
Lose weight, feel good, and be healthy with Shaklee Way Slimming Plan. Would you like to be financially independent in just a short time, if so...Call
1012 Denton
694-6312 or 694-3521
Call before coming

CEMETERY lots at Resthaven Memorial Park. Choice locations. Terms available with no interest. For information call Mr. Hunter, 684-5462 or 694-0750.

ACCENT Beauty Salon back to school specials. Blow cuts and styles by Jan. $7.50. Permanent wave, regularly $19.00 for $15.00. Patsy Brown and Margie (Little One) Jimenez. 687-8828.

WE buy human nails. Call 683-2752.

CAR stolen July 5th. Medical equipment thrown out in a Midland park. Reward for return, no questions asked. Phone 333-4372 days, evenings 333-6977.

4 Card of Thanks

We wish to express our sincere thanks and appreciation for the kindness and sympahty extended us at the death of our son, father and brother,
SAMMY W. BEHRENDS
We especially thank Reverend E. Vrazel, pallbearers, Ellis Funeral Home and all friends, relatives and neighbors who helped us through this time of grief with flowers, cards, memorials, Mass offerings and food.
The Bereaved Family

5 Lost & Found

REWARD!
Lost tan Top Stub Check Book Billfold near Garden City Hwy. Impossible to replace, keep money, return contents, no questions asked.
Come by 1710 Camp Street
Or Call 682-0684

LOST 4 month old, red and white Bassett Hound. Child's pet. Vicinity of Spraberry and Anetta. 697-3455.

LOST: male Siamese cat wearing white flea collar. Reward. Call 694-0845.

LOST one pair mens gold frame sunglasses. South of I-20. Reward offered. 684-9032, 694-0746.

FOUND in vicinity of 2500 block of Sinclair. Young small black male dog. 683-8436.

FOUND female Siamese cat, 1 year old. Around Midkiff and Wadley. 563-3497 after 6, 683-5261 8 to 5.

FOUND at Gibsons in Midland, prescribed glasses. Call 683-5755 and indentify.

LOST medium sized white Poodle. Vicinity of 3300 block Shandon. 694-8791.

FOUND 4 keys across from hospital. Identify to claim. Call 683-7837.

FOUND black crow. Wings are clipped. Very friendly bird. 4723 Ric Dr. 694-1800.

FOUND: small gray Benji type dog, female. Found downtown. Call 697-3675 after 5:30.

LOST red Dachshund in vicinity of the stadium. Answers to Molly. Needs medication. Call 683-7966.

6 Money Loans, Wanted

TOP $dollars$ for diamonds, old gold, estate pieces, strictly confidential. Call 683-3822.

FINANCING AVAILABLE
Long term farm, ranch and commercial loans. Also refinancing.
LUBBOCK MORTAGE CO., INC
Metro Tower 1220 Broadway
Lubbock, Txas 762-0523

PRUDENTIAL Business Services, Inc. Packaging specialist for government guaranteed loans. $25,000 to $560,000 for start-ups, acquisitions, expansions or working capital. Easy to qualify. Also mortgage loans available. Call (806) 747-3941 or (806) 747-5217.

7 Schools, Instruction

DRAFTING
Prepare for oil related positions. Enrolling Now—
COMMERCIAL COLLEGE
3306 Andrews Hwy.
Phone 697-4146

7 Schools, Instruction

ENROLLING NOW
Learn
ABC SHORTHAND • 6 weeks
BUSINESS MACHINES • 12 weeks
(IBM Keypunch included)
STENOGRAPHIC in • 16 weeks
BOOKKEEPING in • 20 weeks
SECRETARY in • 24 weeks
placement assistance.
— If financial assistance is needed —
— Federal grants and loans are —
— available to qualified applicants —
Call 697-4146 or write for complete details
COMMERCIAL COLLEGE
"Certified by Texas Education Agency"
3306 Andrews Highway
697-4146

15 Help Wanted

SECRETARY
Local Oil related company seeking individual for **one person office** situation. **Experience** in general office work mandatory. Type 50t. SH **helpful.** Salary $850+DOE. **Fee paid.** Call Connie, **A-1 Employment Service,** 515 W. Texas, 684-5772.

STENOGRAPHER
Local Oil Company needs Stenographer for their **exploration department.** Oil and Gas background. Type 60t. SH 60t. Salary **open. Fee neg.** Call Connie. **A-1 Employment Service,** 515 W. Texas, 684-5772.

BOOKKEEPER
This **diversified** company is seeking individual with some **oil experience** for this position. **Ledger and journal** experience mandatory. Salary to $950. **Fee neg.** Call Billie. **A-1 Employment Service,** 515 W. Texas, 684-5772.

ACCOUNTING CLERK
Independent oil company **will train conscientious** individual with **math aptitude** for this position. Computer or accounting knowledge helpful. Salary to $650 DOE. **Fee neg.** Call Billie. **A-1 Employment Service,** 515 W. Texas, 684-5772.

LANDMAN
Need individual with 1-3 years of land experience and is now **functioning in land position.** Salary depends on level of experience. **Fee paid.** Contact Connie. **A-1 Employment Service,** 515 W. Texas, 684-5772.

PRODUCTION MANAGER
Degreed Engineer with **4-6 years drilling/production** experience would qualify for this position. Excellent opportunity for **sharp individual.** To $35,000. **Fee paid.** Contact Jess Thompson, **A-1 Employment Service,** 515 W. Texas, 684-5772.

TRAINEE
Local firm seeking sharp High School graduate or individual with some college education. Clerical position updating files. **Computer exposure helpful.** Salary to $750. **Fee neg.** Call Connie. **A-1 Employment Service,** 515 W. Texas, 684-5772.

MANAGER
"KEYS & ENGRAVING"
Our nationwide firm is seeking a manager for our "KEY & ENGRAVING" Store in the Winwood Mall. We specialize in beautiful gifts and engraving services. Applicant with supervisory experience preferred: retail sales experience a plus. We offer paid training plus company benefits. For interview appointment please apply in person. An Equal Opportunity Employer.

TIME IS RUNNING OUT
But there is still a little summer left for working. Secretaries and Typist can work a day — a week — a month, on Kelly Services temporary assignments. Call Ellen or Karen, 682-9748. Midland Hilton, Suite L-120, Midland.
Equal Opportunity Employer M/F

MOMMIES!
Would you like to stay home with your children and still make a substantial income? Full or part time. We train. Call Ruby, between 9 AM and noon, 694-7300.

NEED experienced framing carpenters. Come by Neely and Pecos at Courtyard 2. Ask for Robert Alley.

NEED someone for general office work. Will cross train on telex and IBM computer. Hours 8:30 AM to 5 PM. For appointment call 683-5101.

DESK clerk wanted. Must be able to work any hours. Apply in person only. Midland Hilton, on the corner of Wall and Loraine.

HAVE immediate opening the 18th for full time man to train for sandblasting and ruffcoating. Guaranteed salary, paid vacation, etc. Contact: Dale Holder with S & S Applicators at 694-5091.

NEEDED immediately; telephone solicitors. Apply at Southside Lions Club, 111 E. New York. Experience not necessary.

SALESLADY. Need mature, aggressive person interested in selling Junior fashions. Call Carousel, 682-3022 for appointment.

GENERAL office clerk. Light bookkeeping experience required. 8 to 5, Monday through Friday. Company benefits, insurance. Apply at 810 W. Missouri.

NEED conscientious individual for general office duties. Will train accurate typist, pleasant surroundings. 683-5451. Ask for Ruth.

15 Help Wanted

LEVI STRAUSS & CO.
Needs MATERIAL HANDLER. Starting rate $2.05 hour. Considerable overtime. Heavy lifting required. 18 years or older. Excellent benefits. Hours 7 AM to 4:30 PM, Monday through Thursday. 7 AM to 11 AM Friday. Apply 2029 South Holiday Hill Rd.
Equal Opportunity Employer

LEGAL SECRETARY
Law firm seeking legal secretary with above average skills. Pleasant surroundings and personnel. Parking paid. Salary commensurate with experience.
Call 683-7580
for interview

WAITERS AND WAITRESSES
Waiters and waitresses needed. C&W Oyster Co. Call 684-7303 for appointment. Full or part time.

BENNETT EMPLOYMENT SERVICE
Midland Hilton, Suite L-120
684-5523
CLERK-TYPIST-Sharp, mature-thinking type 40, good benefits, parking provided $507
TERMINAL OPERATOR-Train on computer type 40, good phone personality $494
OFFICE CLERK Lite typing, lite bkkping, phone, filing, payroll, work well under pressure $520
CLAIMS CLERK-Type 50, good accurate #typing, responsible individual, trainee position, good benefits $581
LOAN CLERK-Lite typing, 4 key and 10 key adding machine by touch, good math ability ..... $525+
LEGAL STENOGRAPHER-Typing 60, S.H. 80 legal experience preferred ..... $795 DOE
TYPIST-RECEPTIONIST-Type 40, some form typing, front desk, mature personality $550
RECEPTIONIST-Accurate typing, no S.H. or dictaphone typing, ans. phone, file, front desk appearance $606
MAIL CLERK-No typing required, trainee, check examining, no filing $500
INSURANCE SECRETARY-Good typist, rate & write fire & property, good spelling, 10 key adding machine by touch $550
RECEPTIONIST-SECRETARY-Type 50, front desk appearance, outgoing personality, insurance background helpful, limited travel. Fee paid ..... $650+ DOE
RECEPTIONIST-TYPIST-Type 40, some switchboard expeirence required handle mail, code invoices Fee Negotiable ..... $550+ DOE
CLAIMS SECRETARY-Statical typing, dictaphone exp. filing, phone type 55 ..... $643
Call Sharlet

SECRETARY/RECEPTIONIST
Midland Company seeking individual for Secretary/Receptionist position. **Office experience mandatory. Good appearance** for front desk position. Type 50t. **Accurate.** Salary $750. **Fee neg.** Call Connie. **A-1 Employment Service,** 515 W. Texas, 684-5772.

DRILLING-PRODUCTION FOREMEN
We have current requirements for Drilling and Production Foremen in **Midland based operations.** Excellent independent companies. **Fee paid.** Contact Jess Thompson, **A-1 Employment Service,** 515 W. Texas, 684-5772.

BURGER KING is now accepting applications for full or part time work. Day or night shifts available. Mature women and work program students preferred. Up to $3.25 per hour. Apply in person only, 2 to 4:30 PM, 710 Andrews Hwy.

PARTSMAN. The Permian Corporation is now taking applications for an experienced Partsman. Automotive or truck parts experience required. Contact Jimmy Johnson, The Permian Corporation, Midland.

NEEDED, fence installers. Good company benefits. Apply at 8701 E. Hwy. 80, American Fence Co.

WANTED office worker. Must be able to run calculator and be good with figures. Some typing. Permanent position. Apply in person. Gooch Blue Ribbon Meats, Air Terminal.

WANTED truck driver for deliveries. Dependable and must be bondable. Permanent position. Apply in person. Gooch Blue Ribbon Meats, Air Terminal.

WANTED night sanitation crew leader and personnel. Must be dependable and willing to clean to meet USDA inspection qualifications. Shift starts at 5 PM. Permanent position. Apply in person. Gooch Blue Ribbon Meats, Air Terminal.

NEEDED lady or couple to live with and care for an elderly woman recovering from stroke, on a small farm. Please send resume to, Stiles Route, Box 76, Big Lake, Texas 76932.

WANTED high school boy to work approximately 9 to 10 hours per week. $3.00 per hour. 694-4531.

PART time assistant manager position. Adult only complex. Ide

LIST YOUR SALES ITEMS IN AN ACTION-GETTING WANT AD AND WATCH BUYERS BEAT A PATH TO YOUR DOOR! DIAL 682-6222

Just say, "Charge it". Pay later when you are billed.

BUSINESS HOURS: 8 to 5 Monday thru Friday Closed Saturdays

LOOK! Here's how the Want Ads are selling for your neighbors;

SOLD: EARLY American couch and recliner and two end tables. 694-5130.

SOLD: BABY pen with new mattress, $125; stroller car seat, $20; Baby swing, $5; Crib mobile, $5; Training chair, $3; 3221 Roosevelt.

SOLD: QUEEN Anne oval dining table, six chairs with beige velvet seats. Like new. $725. 694-9558 before 6 PM. After 6:30, 683-3936.

WHO'S WHO FOR SERVICE

AIR COND. SERVICE

SALES & SERVICE
Central refrigeration and evaporative air conditioning systems. Pads-Parts-Controls for all cooling units.
JERRY'S SHEET METAL
700 N. Ft. Worth 684-4495

CARPENTRY & CABINET

CUSTOM built cabinets, bookshelves, vanities, etc. Any type carpentry work and all type doors installed. Insured. 683-7704 after 5.

CONCRETE WORK

PATIOS, driveways, slabs or any type concrete work. Brick and block, and general repair work. 684-6006.

CONCRETE construction and repairs. Curbs, drives, floors, foundations, walks, etc. Serving Midland 38 years. Fully insured for your protection. Helbert & Helbert Contractors. 683-3238.

DIRT WORK

CARLTON'S Backhoe Service. 697-1994. All backhoe work septic systems, dirt removed, lots cleared, oilfield work. Insured.

MESQUITE grubbing, dozer and grader work, land clearing, small plots or acreage. Odessa. Lippe's Dozer Service. 332-2860.

HORIZON Excavation. All types dirt work. Fill dirt, caliche. Lots cleaned and leveled. Dump truck service. Free estimates. 683-7622.

ELECTRIC SERVICE

SOUTH WEST ELECTRIC
Service - Commercial - Residential
Phone 697-3933
For all your electrical wiring needs, new or old.

FURNITURE REFINISHING

FREE pickup and delivery for antiquing and general furniture refinishing. Call 684-7700.

WE will repair or we will show you how to do it yourself. Instructions and supplies. Hardwoods and veneers, cane and refinishing products. Tru Fix, 3-B Imperial Center, 697-5536.

HAULING

LIGHT hauling, pickup and delivery. Odds and ends jobs. Call 683-0993.

LIGHT hauling, trash, trees, etc. Will trim and remove trees. 683-5808.

LIGHT hauling, trash hauling or something to be moved. Call 682-3567.

HOME REPAIRS, & REMODELING

ACOUSTIC ceilings or sheetrock work. Free estimates. Call Bobby Pugh, 694-2315.

R&J Door Service. Install storm doors, door units, cutting off doors and weatherstripping. 682-9804.

EXTERIOR trim, painting, minor repairs, odd jobs and roofing. 697-5772.

BOB MILLER'S GENERAL HOME REPAIR
All types of home repair and remodeling. No job too small. All work guaranteed. Call for free estimate. 682-1286.

C. GOSS BUILDING & REPAIRS
Add ons, repairs, home or commercial. Specializing in fireplaces. There no job to small. Free estimates.
694-8662

HOME REPAIRS
All types of small home repairs. Exterior and interior. At very reasonable prices. Call me for free estimates anytime at 697-2306.

CHARLIE BROWN COMPLETE REMODELING
Brick, concrete, tile, sticky doors & windows. Patio, driveways, fencing, complete landscaping & yards. 16 years in business.
Phone 682-4587

J & D CONSTRUCTION
If you are considering any type of remodeling or repair work. CONSIDER US.
684-8931 Free estimates
Call Anytime Quick Response

GENERAL REPAIR & REMODELING
Add-ons, roof repair, fence repair, painting. You name it, we do it. Free estimates, all work guaranteed. Call 682-9913 or 684-4960.

MR. FIX IT
Call me for all your remodeling and home repairs. Additions, garages, roofing, patios. Guaranteed workmanship. 22 years experience. Free estimates. We do it all. Call 694-6726.

THE House Doctor. General repairs, remodeling, painting. Free estimates. Bonded. Phone 687-5569. In Midland 45 years.

HOME REPAIRS, & REMODELING

HART CONSTRUCTION
New construction & additions
Bonded and Insured
Call 697-5668

CLICK CONSTRUCTION
Complete remodeling and additions. Bonded and insured. References. Call 682-9850 or 684-9861.

CALL the Custom Carpenters for new construction, remodeling, repair, painting, cabinetry and specialty shop items. 682-2123.

FOR home repairs, remodeling, add ons and painting, call Larry Stroud, 697-2753. Serving Midland 12 years.

WAYNE'S HOME SERVICE
Commercial & Residential
Custom remodeling.
Aluminum replacement windows and screens. Other home repairs. Free Estimates.
CALL AFTER 6, 697-5040

FREE estimates. Complete home remodeling and painting. Call Joe Cuevas and Sons. 682-3988.

INSULATION

TALL City Insulation. Blown-in rockwool-and batts, metal buildings. Insured, references. Free estimates. 683-6422.

ACE Insulation, blown in rockwool insulation. Experienced applicators. Out of town calls welcome. 683-9101, Midland, Texas.

JANITORIAL SERVICE

FOR professional and reliable building maintenance and carpet steam cleaning, call O&L Janitorial Service. Larry Carrasco. Owner. 684-7260.

HOUSES cleaned, no dishes or laundry. References furnished. Call 684-7643.

MIDLAND'S Can-Do Maid Service. Commercial and residential. Insured and bonded. Reliable, free estimates. 684-9612.

GRANDMA IRENE'S CLEANING SERVICE
We clean the old fashioned way, like grandma used to clean. Homes, apartments and small commercials. We do windows. Call Irene G. Crevier.
683-8951
Bonded Insured

LAWN & GARDEN SERVICE

WE will mow your lawn. Call 683-1574 or 682-4936 after 9 AM.

MOWING, edging, flower beds, trees, hauling, alleys, hedges. Reasonable rates. Fast service. Curries Lawn Service. 684-9964.

LAWN & GARDEN SERVICE
Mowing, all kinds tree trimming (large & small trees), flower beds, edging, bed trees.
Call RUDY at 694-8678
Day or Night

CLEAN alleys and haul trash. Call anytime, 683-6431 and ask for Albert Rivera.

JK&L Roto-tilling Service. Specializing in complete lawn and garden service. Free estimates. 694-7979.

TREE Service. Shrub, pruning, shearing experienced lawn service, spraying. 682-4230 or 684-4015.

MOW, edge and trim. Flower beds cleaned, tree pruning, alleys cleaned. Trees removed. Cooper, 684-4698, 684-9907.

LAWN MOWER REPAIR

WHY wait for lawn mower repair? Have yours done today. Pick up, delivery service available. Expert mechanics to serve you. 683-8114, 684-6041.

MISCELLANEOUS SERVICE

FIBERGLASS repair. Boats, RV's, etc. Call 694-5118.

SIGNS
Effective advertising, magnetic signs On for business, off for pleasure. Engraved signs display signs.
CALL X-PERT SIGN MANUFACTURING
694-2340

IRONING done in my home, bachelor bundles a specialty. 1905 Nash. 684-7488.

MOBILE HOME MOVING

MOBILE Home moving. Local or long distance. Blocking, unblocking, anchoring. Midland, 683-7151.

WATER WELL SERVICE

WATER wells for Midland since 1953. Loftis Company. 682-8343.

MEDICAL SERVICES

QUALITY CARE® "The Complete Nursing Service"
WHEN YOU NEED A NURSE
RN'S-LVN'S AIDES
HOURLY•DAILY•LIVE IN
RASONABLE RATES
BONDED & INSURED
QUALITY CARE
2101 W. WALL 684-6681

PAINTING & PAPER HANGING

INTERIOR & EXTERIOR PAINTING
Wall & ceiling repairs, remodeling. Free estimates, bonded.
694-4889

EXCELLENT work, exceptional quality. Interior painting only. Offices, homes. Free estimates. Albert Rivera, 683-6431 anytime.

HOUSE painting, interior and exterior. Also roofing. Free estimates. 683-9134 after 6 or anytime weekends.

JOHNSON'S Paint Service. Inside and out. 26 years experience. No drinking or smoking. For estimates, 694-3780.

BROWN Painting, exterior, interior. Fence building. 683-8216 after 6.

INTERIOR and exterior painting, minor repairs. Free estimates. Call Fred Johnson, 694-3748, day or night.

EARLY retired company painter, 27 years experience. Offices, houses, wall repairs, sheetrock finishing. 694-8493, Nelson.

PAINTING and papering. Acoustic ceilings, tape and bedding. Call Claude Norris at 684-6316.

PLUMBING

FREDDY HALTOM PLUMBING AND AIR CONDITIONING
SALES & SERVICE
Specializing in residential plumbing and refrigerated air conditioning. For service call—
694-2761

ROOFING

ROOFING
Will repair your old roof or build a new one.
Reasonable & Guaranteed
Bonded, 20 years experience
Call James
682-6151 OR 683-6340

WOOD roof repair, gravel roof repair, all types roofing. Work guaranteed. 682-7318.

SALGADO Roofing. Composition shingles, wood, gravel, patios, carports, patching. Free Estimates. Call Bernie anytime. 684-9951.

E.D. CULP
ROOFING & REPAIRS
All types of roofs and repairs. Free estimates. Work guaranteed.
684-8435

SEWING & ALTERATIONS

CUSTOM alterations, pickup and deliver. Phone 682-6998.

SEWING and alterations by Lois Decker. 2400 South Terrell. 683-1745.

SEWING MACHINE REPAIR

We are a little bit higher than most people but we have QUALITY and QUALITY costs more but lasts a lot longer.
SEWING MACHINE SUPPLY & SALES & REPAIR SERVICE
2314 W. Ohio (behind hospital, a little north & west) Phone 683-8088.

TRACTOR WORK

WILL shred grass, weeds and small mesquite. Also discing. Call 684-6706.

YARD and garden plowing or discing, shredding and blade work. 3902 Anetta or call 694-2972, 682-6424.

UPHOLSTERY

FURNITURE upholstery. True quality, reasonable prices. Free estimates. Pickup, delivery. Stock fabrics, lots of samples. Satisfaction guaranteed. Bryands, 756-3887, Stanton.

UPHOLSTERY. Reasonable. Free estimates." Work guaranteed. Call 694-8073.

HOME REPAIRS, & REMODELING

The Screenery
SCREENS - STORM DOORS
STORM WINDOWS
AND REPAIRS. WE INSTALL
1201-C Garden City Hwy.
682-8432

---

15 Help Wanted

CODING CLERK
Excellent independent oil company seeks individual with oil & gas experience for this position. Individual will need experience in bookkeeping or accounting with stable work history. Excellent benefits includes paid parking. $750. Fee paid. Call Billie, A-1 Employment Service, 515 W. Texas, 684-5772.

LICENSED plumber or experienced helper. Call 684-8641.

NEED older woman to mind my 2 children in my home while I teach. 685-1860.

WEST Texas food broker needs sales representative for Midland, Odessa territory to call on retail grocery accounts. Extensive grocery and or grocery sales background required, salary commensurate with experience, car and expenses provided, send resume to: Retail Sales Supervisor, P. O. Box 6278, Lubbock, Texas 79413.

15 Help Wanted

The Midland Reporter-Telegram needs
AGENTS FOR STATE ROUTES
Good compensation for time spent. An economical automobile is an asset.
Requires approximately 4 hours per day Monday thru Friday afternoons; Saturday and Sunday mornings.
For details call
Chris Bradford at 682-5311

WANTED manager for low income Southside apartments. Send resume to Box J-12 care of Midland Reporter-Telegram, P.O. Box 1650, Midland, TX 79702.

CLERK-typist, part time. 683-6385.

15 Help Wanted

CODY Cattle Company, Plaza Shopping Center. Waiters and waitressess apply in person.

WANTED experienced laundry and shirt finisher. Apply Zenith Cleaners, 2511 W. Illinois. 682-3832.

15 Help Wanted

DRAFTSPERSON
Minimum one year experience in geological drafting required for this job. Salary range $1,000+, DOE. Fee paid.
ENERGY PLACEMENT SERVICE
104 Wall Towers West 683-5677

PICKUP & DELIVERY PERSON
...needed to deal with professional services. Must be able to travel to surrounding towns 5-6 days/week. Car allowance plus hourly wage. Please call El Paso, 545-1400, ext. 219 or 254. Please leave name and phone number.

GEOLOGICAL DRAFTSPERSON
This independent oil company is seeking individual with 1 or 2 years Geological Drafting experience. Excellent potential for advancement. Salary $1100+ DOE. FEE PAID. Call Billie, A-1 Employment Service, 515 W. Texas, 684-5772.

MIDLAND COMMUNITY THEATRE
has an opening commencing Sept. 15th, for a a combination BOOKKEEPER/SECRETARY. Job involves posting books under broad supervision of CPA firm. Includes preparation of monthly financial summaries, posting receipts & disbursements, maintaining membership records & mailing lists & misc. secretarial duties. Salary to be negotiated. Please respond by mail only, including resume to: RICK SCHILLER, Theatre Midland, 2000 W. Wadley, Midland, Tex. 79701.

WANTED FULL TIME BARTENDER
Apply Chesa Nuova Restaurant, 2800 N. Big Spring

GEOLOGIST
Need good background for Midland based company. Excellent benefit package. Fee paid.
ENERGY PLACEMENT SERVICE
104 Wall Towers West 683-5677

MGR. & MKTS. HEALTH CARE FIELD
Opportunity with nationwide company. Responsibilities include: marketing & management of branch office in Midland. We require 3 years experience motivating & supervising sales personnel, knowledge of marketing & management essential. This is a mid-management salaried position with growth potential. For appointment, call JIM CRAWFORD, Quality Care, 915-684-6681.

PUBLIC RELATIONS
Top firm-communications skills-car. $11,400. Carla, 683-6311.
SNELLING and SNELLING
Personnel Service 2004 W. Wall

PART TIME — OWN HOURS
Visit Home Center in your area. Take inventory of our book displays. Use own car. Salaried position. Send replies to Federal Marketing Corp., 6270 Myrtle Ave., Passaic, N.Y. 07055. Att: Louise Crandell. Please include telephone number.

RECEPTIONIST
Some PBX experience and oil related office experience preferred. Good company benefits and nice offices. Fee neg. Salary DOE.
ENERGY PLACEMENT SERVICE
104 Wall Towers West 683-5677

SALESPERSON
Fine ladies specialty shop. Neat mature non-smoker, experience preferred. 5 day week. Salary plus generous commission. Call Mrs. Johnson for interview.
682-4357

AVON,
MAKE MONEY, WHILE YOU'RE MAKING NEW FRIENDS.
Sell AVON in your neighborhood. Set your own hours. Earn good money and get to know your neighbors. Interested? Call Margaret Luce AVON District Manager, 682-0870.

MATURITY COUNTS!
Delivery-assembly. No heavy work. $5,600. Carla, 683-6311.
SNELLING and SNELLING
Personnel Service 2004 W. Wall

M. L LEDDY & SONS
Has openings for 2 sales clerks. Good working conditions, pleasant atmosphere. Prefer western oriented person. Apply in person at 2308 W. Front.

MAN & WIFE
No age limit, to help with apartments and other jobs. Southside. Man must have commercial license and winch truck experience. Apartment furnished, salary negotiable. Call between 11 AM & 2 PM only.
563-2664.

15 Help Wanted

HELP wanted at Winchell's Donut House. Dellwood Mall. No phone calls please!

HOME maker chore workers needed. Choose your own working time from 8 am to 5 pm. Apply between 8 and 5, 2209 N. Big Spring, Suite G. 563-0241. Equal opportunity employer.

ELECTRONIC TECH.
Military or school. Mechanical aptitude. $9,800. Norma, 683-6311.
SNELLING and SNELLING
Personnel Service 2004 W. Wall

RODMEN-CHAINMEN ON SURVEY PARTY
SCHUMANN ENGINEERING
408 N. Pecos St.

O. R. TECHNICIAN
Full or part-time
Contact:
Ann Bryant
683-5491, ext. 34

EXPLORATION GEOLOGIST
Excellent independent seeks individual to turn out prospects. $45,000. Norma, 683-6311.
SNELLING and SNELLING
Personnel Service 2004 W. Wall

PART-TIME
3 to 4 Evenings Per Week
APPLY IN PERSON
BASKIN & ROBBINS
Plaza Center
Wadley & Garfield

SALES
Midland based oil field service company has an immediate opening for a sales representative in the Midland/Odessa area. Must have prior oil field sales experience and live in Midland. Salary plus commission, company car, benefits. Call—
S & S Applicators, Inc.
694-5091

GENERAL OFFICE
Busy ofc. expanding force. Lite bookkeeping plus pleasant variety. Friendly co-workers. $500. Susan, 683-6311.
SNELLING and SNELLING
Personnel Service 2004 W. Wall

McCOLLUM CONSTRUCTION NEEDS
Full time, permanent employees. Contract work for S.W.B. telephone company. Contact Bob Bullard, Jr., 563-2335 for interview.

CLAIMS SECRETARY
Well-known company needs sharp individual. Diversified duties. Excellent benefits. $640. Connie, 683-6311.
SNELLING and SNELLING
Personnel Service 2004 W. Wall

PART TIME RECEPTIONIST
12 to 5, 5 days a week. Light typing and filing. Could possibly work to full time position. Call for an appointment between 8:30 and 5, Monday through Friday, 683-5216.

TRAINEE
Learn collections. National co. People-oriented. Good benefits. $700. Connie, 683-6311.
SNELLING and SNELLING
Personnel Service 2004 W. Wall

SHOP PERSONNEL
... needed for young fast growing company. Apply in person.
TECHNICAL DRILLING TOOLS, INC.
1000 Goode, Midland TX
683-6214

NEEDED:
Accounts Payable Clerk
• Typing
• 10 key Adding machine
• General Office duties
Apply in Person Only
GRAMMER-MURPHEY
In the Village

SALES
Self-motivated V.I.P. image. Car + expenses. $12,000. Sandy, 683-6311.
SNELLING and SNELLING
Personnel Service 2004 W. Wall

We have openings for snack bar attendant, cocktail waitress, lane attendant, playroom attendant, and mechanic trainee. Part-time or full-time. Company benefits include hospitalization and vacations. Apply in person only at—
AIRPARK LANES
413 Air Park Dr.

ASSISTANT TO PUBLIC RELATIONS DIRECTOR
Must be responsible, able to deal with public, writing ability desired, secretarial skills required. Opportunity for advancement. Company benefits. Call 684-5567 for appointment, ask for Mrs. Bradford.

TRAINEE
Outgoing one. Train! Advance! Car + expenses. $11,400. Sandy, 683-6311.
SNELLING and SNELLING
Personnel Service 2004 W. Wall

15 Help Wanted

MOBILE home serviceman needed. Top wages. World's largest dealer. All fringes. 563-0878.

STAFF ACCOUNTANT
Midland based oil and gas concern seeks applicants for staff accountant with 1-2 years public accounting experience. This rapidly expanding public company offers good benefits and excellent growth opportunity to the capable oil and gas accountant. Send resume to Box K-8, c/o Midland Reporter-Telegram, P.O. Box 1650, Midland, Texas 79702.

NEEDED IMMEDIATELY
Full-time employees to do landscaping. Experience good, but not necessary. Come by—
LA CASA VERDE NURSERY
2615 Midland Drive
or call
694-2563

SECRETARY
Technical area. Math aptitude helps. Take instructions readily! Advance here! $800. Susan, 683-6311.
SNELLING and SNELLING
Personnel Service 2004 W. Wall

The Midland Assocation For Retarded Citizens
Will train persons 18 years and older to be paid Sitter-Companions to the mentally retarded, the cerebral palsied, the epileptic and the austic for part time work. Call 682-9771 for an appointment to be interviewed.

Opening for MANAGER TRAINEE
No age requirement. Salary based on experience. Experience not required. Come by or call
ADCOCK IDEAL CLEANERS
309 Dodson 684-6697

WANTED EXPERIENCED OILFIELD SUPPLY STORE PERSONNEL
Must relocate. Call 682-8224 for appointment.

NEED MECHANICS
Good pay, good benefits. Prefer experience in Datsun and BMWs, but will consider man with any mechanical experience. Call 694-9558.

SECRETARY Geol./Engr.
Prefer experience with railroad commission forms, geological library, typing and filing. Offer includes good benefits, salary, and parking space.
WILLIAM B. WILSON & SONS
511 W. Texas
684-5567

RAPIDLY growing CPA firm has immediate opening for experienced tax or audit staff accountants. Attractive salary, bonus plan, benefits and prime opportunity for advancement.
Call or send resume to
Jim Roye
Trott & Co.,
914 Building of the Southwest, Midland, Texas 79701. (915) 683-4227.

WANTED Cocktail Waitresses
$2.65 per hour, plus tips
Apply to Bobbie Phillips
HOLIDAY INN MIDLAND

HEAVY EQUIPMENT
Operators, Truck Drivers and Laborers.
Apply Allan Construction
Located 8 miles south of Stanton on Hwy. 137
458-3331, 8 to 5
Equal Opportunity Employer

WAITRESS WANTED
Apply in person. Day hours, off Saturday & Sunday.
Billie's Steak House
908 South Midkiff

CARPENTERS NEEDED
Call 697-5668

PART TIME SELF SERVICE STANTION HELP WANTED
Evenings and weekends. Please call Frank Hight, 694-7661.

AGGRESSIVE SERVICE COMPANY
Needs full charge bookkeeper. Will be responsible for all Federal and State reports, accounts payable, payroll, etc.
MUST BE BONDABLE
Phone Susan Abernathy
at 684-6386
For Appointment

COOK WANTED
6 AM until 2 PM or 12 noon until 8 PM. Experience in nursing home or hospital preferred. Apply at 3203 Sage St.

EXCLUSIVE DRESS SHOP
...is seeking a sales clerk who has an outgoing personality, is neat in appearance, and wants to advance with a growing business. Experience preferred, but will train the right individual. Salary comensurate with experience. Send resume to Box K-7, c/o Midland Reporter-Telegram, P.O. Box 1650, Midland, TX 79702.

15 Help Wanted

TACOVILLA
HOUSEWIVES
Full or Part Time
• 10 am - 6 pm
• 10 am - 2 pm
• 6 pm - 11 pm
• Uniforms Furnished
APPLY IN PERSON
Either location
902 Andrews Hwy.
2111 N. Big Spring

BENNETT EMPLOYMENT SERVICE
Midland Hilton, Suite L-120
684-5523
Midland's Oldest and Finest Private Employment Agency

A-1 EMPLOYMENT Service
515 West Texas
684-5772--563-1357
"WE SPECIALIZE IN THE OIL INDUSTRY"
PERMANENT-TEMPORARY

ADIA PARTIME
Temporary Services
Work and still be independent. Adia is now hiring geological file clerk, secretaries, typists, etc. No Fees.
683-6311 EOE 2004 W. Wall

JOIN the new Minuteman-Army National Guard. The most important part time job in America. Serve your community, state, and country. Earn extra money plus benefits. Veterans enlist for our try one program. Call 682-2782.

LIFE manager, Midland-Odessa. Salary, override, commissions. Top fringe benefits. We provide office, secretary, etc. For information call Jack Grey, (806) 763-5005 collect.

COOK WAITRESS
Part time. Must be over 18. Apply in person only.
PHIL'S UNIQUE EATERY
#1 Plaza Center

WE NEED YOU:
If you
Have Construction Experience
Can Supervise Men
Want to Make $$$
Like a Challenge
683-7343 (9 til 11 AM)
For Interview

NEED 2 ATTRACTIVE, NEAT LADIES
for Service Department of automotive dealership. Skills required: bookkeeping, typing, cashier, PBX experience. 5 day week. Contact Mrs. Sinclair, Sloan Brothers Buick, 2625 W. Wall.

PART-TIME SECRETARY
3 mornings a week. September thru May. Pleasant working conditions. Typing skills necessary. Will train to use office machines. Send resumes to Box K-6, c/o Midland Reporter-Telegram, P.O. Box 1650, Midland, TX 79702.

SECRETARY/ BOOKKEEPER
Doctors office. Send hand written resume. Salary depending on experience. Box K-5, c/o Midland Reporter-Telegram, Midland, Texas 79702.

SECRETARY WANTED
for nursing home
Part-time, 1 PM to 5 PM, Monday through Friday. Apply 3203 Sage St.

Industrial Sales, counter sales, telephone sales, warehouse personnel. Excellent benefits and working conditions.
ELECTRIC SERVICE & SUPPLY
1601 N. Grant
Odessa

SHAKEY'S
Needs day help
$2.90 hour full time.
Apply in person between 2 PM & 5 PM
3305 Andrews Hwy.

COOKS
DISHWASHERS
BUS HELP
DENNY'S RESTAURANT
3701 W. Wall
Midland

COOK WANTED
Minimum 2 years experience at Mexican & Continental food. 50 hr. work week, split shift at $3.50 hourly. Benefits after 90 days.
APPLY AT
LA BODEGA 2700 N. Big Spring
—OR—
CHESA NUOVA 2800 N. Big Spring

15 Help Wanted

AUTO MECHANIC MUST BE EXPERIENCED
UP TO $8.50
Per flat rate hour depending on knowledge
APPLY IN PERSON
ORAN BRITT BUICK
1302 E. 2ND, ODESSA

TACOVILLA
MALE
FULL OR PART TIME
• AGE 16 OR OVER
• NEAT APPEARANCE
• FOOD ALLOWANCE
• COMPANY BENEFITS
Apply in person
902 Andrews Hwy.
2111 N. Big Spring

CONTECH employment service
2008 W. WALL
MANAGER TRAINEES
Fast growing company needs hard working, ambitious persons to fill their needs for managers. Benefits are great! Salary range up to 12 M for trainees; up to 17M for managers, plus percentage of business available. Fee Paid-contact Betty.
684-5868 563-0838

CASHIERS and concession workers wanted. Apply in person after 10 AM. U. A. Cine 4, 3207 Cuthbert.

NEEDED
Experienced diesel mechanic, $7.00 per hour, 5½ day work week. Paid employee insurance, 1 week vacation after 1 year. Send resume and replies to: Box J-8, P.O. Box 1650, c/o Midland Reporter-Telegram, Midland, Texas 79702.

MACHINIST OR TRAINEE
Experienced machinist or trainee needed. All standard benefits available. Apply 8 to 5. SFM Company Inc., S. Midland Dr. 694-7792. Equal Opportunity Employer.

$1,000 PER MONTH
Mobile home service and set up man needed. Must be bondable, have good credit, own a '76 model or newer pickup, which we will lease from you, and have a commercial license, and be willing to work 65 hours per week. Contact Gene Marsh or Ron Burnett.
A-1 Mobile Homes
2619 E. 8th, Odessa

AUTO MECHANIC
needed for 6 bay Shop
Must have experience and own tools. 5 day work week and good company benefits.
APPLY IN PERSON TO MANAGER
WHITE'S HOME AND AUTO
Village Shopping Center

VILLAGE CAR WASH
Needs help, full or part time. Male or female. $2.65 per hour. Call 684-9485.

BUS HELP
Apply in person only between 10 and 11 AM. or after 7 PM.
LUIGI'S
111 N. Big Spring

GARAGEMAN
Hertz Rent-a-Car is looking for full time, permanent garageman to make cars ready for rental. Good benefits. Apply in person at Regional Airport.
Equal Opportunity Employer

PEPSI COLA BOTTLING CO.
is now accepting applications for route delivery men in the Midland area. Must have commercial license, be aggressive, willing to work. Must have good work & background record. Good benefits. If interested please contact:
563-1686
Or come by
Odessa office
2518 North Jackson

CAN YOU QUALIFY?
Construction Experience
Good Supervisor
Willing To Work Hard
683-7343 (9 til 11 AM)
For Interview

SALES TRAINEE
Cottingham Bearing Corp. has an opening for an inside sales trainee. This position is available to individuals with a college degree desiring a career opportunity in the mechanical power transmission field. O.J.T. includes inventory control, telephone sales and warehouse management. Compensation involves salary, life insurance, and hospitalization. Apply at—
COTTINGHAM BEARING CORP.
1307 W. 2nd
Odessa, TX
Between 8-10 or 4-5

15 Help Wanted

TACOVILLA
FEMALE
FULL OR PART TIME
• AGE 16 OR OVER
• NEAT APPEARANCE
• FOOD ALLOWANCE
• COMPANY BENEFITS
APPLY IN PERSON
902 Andrews Hwy.
2111 N. Big Spring

OILFIELD SURGEON
Established fast growing firm has opportunity for shop foreman. Experienced in diagnostic analysis and repair of rotary drilling equipment. Applicants must be willing to accept responsibility in both equipment repair and personnel management. The position requires repair knowledge of mud pumps, draw work, rotary tables, blow-out preventions, swivels, blocks, hooks and other related equipment. If you are ambitious and qualified to meet our growing needs, send resume to:
DRILLING EQUIPMENT
Box 1286
Abilene, TX 79604

TACOVILLA
PREPARATION MAN
48 hours per week
Good company benefits
Excellent opportunity for advancement
APPLY IN PERSON
902 Andrews Hwy.
2111 N. Big Spring

HOSTESS WANTED
Apply in person.
Split shift.
BLUE STAR INN
2501 W. Wall

DRAFTSMAN
Wanted: Civil Draftsman with former experience in drawing well location plats, boundary survey plats, and right of way alignment sheets. Applicants with less than 3 years experience need not apply. $1000 a month salary, health insurance plan, and other benefits. Call 682-8572 or 682-3662 for interview.

R.N.
Need R.N. director of nurses. Contact Ms. Gardner, Midland Care Center, 2000 N. Main. 684-6613.

WANTED
Retired or semi-retired for security guard job. No lifting or heavy work. Nights. Call between 8 and 5, 563-3047.
PUROLATOR SECURITY

ROUSTABOUT needed for Plant yard. Loading and unloading pipe, tires, parts and etc. 7:30 AM to 5:30 PM Monday through Friday. Hourly rate of $3.50 per hour and good company benefits. Only those willing to work need apply. For application and interview contact Jimmy Johnson, The Permian Corporation, Garden City Hwy., Midland. Equal Opportunity Employer M-F.

RECEPTIONIST POSITION
Experience on Dimension or PBX systems desired. One year of oil and gas background. Please call 684-8027 for appointment.

BACKHOE OPERATOR
Needed experienced backhoe operator.
CALL
684-8568 before 6

MIDLAND HILTON
Needs barbacks, bartenders, and waitresses for Discovery Lounge. Apply in Personnel Office. No phone calls please.

SHENANIGANS
Now accepting applications for experienced
• Broiler Man
• Bus Persons
And part time clean-up help. Apply in person 9 to Noon, Monday through Friday. 3330 W. Illinois.

PAINTER
...needed for apartment house work, full time, permanent position. References required. No calls before Monday, August 14th. 682-1659.

15 Help Wanted

REGISTERED NURSES

PEDIATRIC COORDINATOR — Minimum 5 yrs. specialty experience. Degree required.

STAFF NURSES — All specialties including Neonatal ICU, Pediatric ICU, and OR. Some supervisory positions open.

HEAD NURSE — Post-Partum. Minimum 2 years specialty experience. Degree preferred.

We are the new 273-bed Primary Teaching Hospital for the Texas Tech University School of Medicine and are currently expanding services. We offer competitive salaries, excellent benefits and the unique opportunity to work in a new, growing facility.

CONTACT: PERSONNEL OFFICE
HEALTH SCIENCES CENTER HOSPITAL
BOX 5980
LUBBOCK, TX 79417
(806) 743-3355 (call collect)

Equal Opportunity Employer

Restaurant Management

Management Trainees

Men & Women

Denny's is a full service family restaurant, a recognized leader in the foodservice industry. We are growing at the rate of more than one new restaurant each week with 600 units from coast to coast presently. This means real opportunity to men and women interested in a people oriented business.

If you are looking for a better than average income (up to $12,500 as a trainee) and the satisfaction of seeing your efforts in serving people, you will find it at Denny's. Prior foodservice experience is not required, however some management or customer contact experience is desired.

For further information, write or call collect:

Carol McDonald
303/344-3060
14211 E. 4th Ave. Aurora, CO 80011

An Equal Opportunity Employer

7-ELEVEN

...is now taking applications for

PART-TIME & FULL-TIME EMPLOYMENT

WE ALSO HAVE PROGRAMS FOR MANAGER TRAINEES & EXECUTIVE TRAINEES

Benefits include:--
- Profit Sharing
- Health & Dental Insurance
- Credit Union
- Paid Vacations

Starting salaries range from $2.80/hr. to $3.20/hr. Rapid advancement for qualified applicants.

Interviews Daily from 10 to 11 A.M. at Indiana & "C" Store, 908 W. Indiana
Applicants please apply in person
An equal opportunity employer

LOOKING FOR PEOPLE WANTING TO BECOME PROFESSIONAL

Cooks, waitresses, waiters & dish machine operators. Experience not necessary. New training program. Company benefits include: company insurance, paid vacation, etc.

NEW MANAGEMENT
Apply In Person

SAMBO'S 3201 Andrews Hwy.

RN DIRECTOR OF NURSES

-for-
Care Inn of Abilene
Paid Holidays
Sick Days
2 Weeks Paid Vacation
Paid Life Insurance
Contact--
EVON ALDRIDGE

CARE INN OF ABILENE

4934 South 7th
Abilene, TX 79605

CODY CATTLE COMPANY

PLAZA SHOPPING CENTER

WAITERS
--and--
WAITRESSES

APPLY IN PERSON

EXPLORATION GEOLOGIST
Local independent is seeking well versed Exploration Geologist for Midland. This involves **salary, stock options and bonus considerations. Negotiable salary** depending on level of experience. **Fee paid.** Contact Jess Thompson, **A-1 Employment Service,** 515 W. Texas, 684-5772.

EMPLOYMENT COUNSELOR
Prefer sales oriented individual, with **good work background** for career type position in private employment agency. **Excellent salary potential.** Contact Jess Thompson, **A-1 Employment Service,** 515 W. Texas, 684-5772.

ACCOUNTANT
Graduate accountant needed for West Texas company. **Excellent benefit package** with good **advancement potential.** Salary $11,100. **Fee paid.** Call Billie. **A-1 Employment Service,** 515 W. Texas, 684-5772.

OPERATIONS MANAGER
This individual needs to be well versed in **drilling** and **production** operations, have **supervisory ability** for office and field operations. $40,000 range. **Fee paid.** Contact Jess Thompson, **A-1 Employment Service,** 515 W. Texas, 684-5772.

SECRETARY
Local oil Company seeking Secretary with **oil background** and familiar with **geological and engineering terminology.** Experience with Dictaphone. Type 60f. Salary to $850. **Fee neg.** Call Connie. **A-1 Employment Service,** 515 W. Texas, 684-5772.

GEOPHYSICAL TECHNICIAN
Excellent independent oil company is seeking experienced individual to **gather and process** geophysical information for **development of cross sections.** All work is free hand. Salary to $1200. **Fee paid.** Call Billie **A-1 Employment Service,** 515 W. Texas, 684-5772.

MANAGER TRAINEES
State wide firm seeking individuals who want to train in **food business. No experience necessary.** Excellent benefits and **earning potential.** Local and relocate. Salary to $12,000. **Fee paid.** Call Connie. **A-1 Employment Service,** 515 W. Texas, 684-5772.

DEVELOPMENT GEOLOGIST
Need geologist with **minimum of 2 years experience in prospect evaluation** for this independent. **Salary open. Fee paid.** Contact Jess Thompson, **A-1 Employment Service,** 515 W. Texas, 684-5772.

Protective Services Officers

Protect life and safeguard property, equipment, and information of the Corporation. Control access and exits of people and material at TI plants. Patrol plants and sites to deter or detect harmful conditions such as fires, thefts, etc. Control and direct parking and traffic. Respond to all emergencies, taking action to control the consequences. Requires 1-3 years' experience in industrial security and fire protection, or equivalent military experience.

Apply in person at the Employment Center, Texas Instruments, Midland-Odessa Air Terminal, Monday-Friday, 8 AM-4 PM.

TEXAS INSTRUMENTS
INCORPORATED
An equal opportunity employer M/F

A-1 MOBILE HOMES

... has immediate openings for 2 men who want to earn big money on a regular basis.

QUALIFICATIONS:
1. Must have '76, '77, '78 model pickup
2. Must have own tools
3. Must be bondable
4. Must be willing to take polygraph

WE OFFER:
1. Five day work week
2. Excellent salary
3. Profit sharing
4. Paid vacation

If you are looking for an excellent future with Texas' No. 1 mobile home company apply to Jim Phillips between 10 AM & 5 PM at 4120 W. Wall, Midland.

CONTECH
MEDICAL DIVISION
employment service

Kids to clothe; bills to pay? Relief is just a "CONTECH" AWAY!

RN'S	$9.50	AN HOUR
LVN'S	$6.75	AN HOUR
NA'S	$4.50	AN HOUR

684-5313 2008 W. WALL 563-0838

EXPERIENCED OIL FIELD PERSONNEL

- ☆ Tandem Drivers
- ☆ Gin Truck Drivers
- ☆ Fork Lift Operators.
- ☆ Crane Operators

TURNER BROTHERS TRUCKING CO.
Elk City, Oklahoma
Ph. (405) 225-5122

TRUCK MECHANIC

To maintain 14 truck fleet. Must have own tools and a good work history. Company pickup furnished.

ODESSA READY MIX CONCRETE
4207 Brazos
(915) 366-2833

EMPLOYMENT

Male, female courier drivers needed. Full and part time. Married 23 and over, Single 25 and over. Apply at 1508 Cloverdale Road at 8 PM or call 683-7811.

SECRETARY—BOOKKEEPER
Position requires competent person with typing and math skills. Good salary and benefits. Parking furnished.
WRITE BOX K-14
c/o Midland Reporter Telegram
P.O. Box 1650
Midland, Texas 79702

HOW CAN YOU PUT CASH IN SANTA'S POCKET BEFORE CHRISTMAS WITHOUT GOING TO WORK FOREVER?

The answer's easy:

APPLY NOW FOR A TEMPORARY JOB AT TI

Right now, Texas Instruments is accepting applications for rapidly approaching temporary openings for electronic assemblers and supervisors. Openings will be on both day and night shifts, helping produce Texas Instruments consumer products such as electronic calculators.

This is an outstanding opportunity for students, housewives or others who would like to work until mid-December without giving up their other priorities.

TI is accepting applications Monday-Friday, 8 AM-4:30 PM. Apply at the Employment Center, Texas Instruments, Midland-Odessa Air Terminal.

TEXAS INSTRUMENTS INCORPORATED
An equal opportunity employer M/F

PROCESS OPERATORS/ADVISORS
INDONESIA
Mobil

Mobil Oil Corporation, Exploration and Producing Division is seeking Process Operators/Advisors for the P.T. Arun Natural Gas Liquefaction Plant in Northern Sumatra, Indonesia.

Qualified candidates should have several years operating experience in gas treating plants processing raw gas in quantities of 100 MMCF/D or more.

In addition to excellent employee benefit plan coverage and a liberal vacation allowance including travel time to and from Indonesia, the assignment offers an attractive base salary, foreign service premium, cost of living allowance, reimbursement of foreign income tax and provision of furnished housing.

Interviews are scheduled to be conducted in early September. Send your resume including current salary to: G.A. Moyer, Department 4309, Mobil Oil Corporation, 150 East 42nd Street, New York, N.Y. 10017

MOBIL OIL CORPORATION
AN EQUAL OPPORTUNITY EMPLOYER M/F

CARROWS

A New 24 Hour Family Restaurant

NOW HIRING FOR ALL SHIFTS

Waiters-Waitresses ($2.75 hr. to start)
Hostesses-Cooks-Utility Men
Day and Night Managers
($800-$1400 MONTH)

Paid Vacations, Paid Hospitalization and Life Insurance

All Hours Available-part or full time

APPLY IN PERSON
7 AM to 12 Noon--3 PM to 7 PM

2201 WEST WALL

CONSTRUCTION PLUMBERS

Need experienced plumbers for new construction in Midland-Odessa area. Major tools, Vehicle to and from job. Health insurance after one year. Christmas bonus furnished. Good company with good people that needs you. Apply at--

The DARVILLE COMPANY
AIR CONDITIONING & PLUMBING
503 EAST 1ST ODESSA, TEXAS 79761
OR CALL 563-1145
Equal Opportunity Employer

★ OVERSEAS DRILLING ★
NEED EXPERIENCED
TOOL PUSHERS & DRILLERS
CALL
512/884-8834
an equal opportunity employer

PUBLIC ACCOUNTING

Because of unprecedented growth we have opportunities at all levels of our professional staff for partnership personalities. Present openings include the following:

AUDIT SENIOR/MANAGER
TAX SENIOR
ENTRY LEVEL DEGREED ACCOUNTANTS

We are an aggressive, growing, highly ethical local firm of certified public accountants make up of competent professionals with quality clientele. CONTACT:

HORACE ROBB, CPA
530 Wall Towers East
Midland, Texas 79701
(915) 683-4751

WANTED

EXPERIENCED
DIESEL MECHANIC
IMMEDIATE OPENING

COMPANY BENEFITS

For Information Call COLLECT
ROY HINSON, 563-3343

Summit Transportation

I-20 West Midland, Texas 79701
An Equal Opportunity Employer

Blast Hole Drilling Tools • Big Hole Drilling Tools • Mineral Exploration Drilling Tools • Offshore Mining, Exploration and Construction Tools • Water Well Drilling Tools

DATA ENTRY OPERATOR

Experience on the IBM 3742 Diskette Keypunch is preferred. Computer operations ability would be a difinite plus in this position.

Salary commensurate with experience. Send resume in confidence or apply in person at the Personnel Office.

DRILCO INDUSTRIAL
Division of Smith International, Inc.
3100 Garden City Highway • (915) 683-5431
P. O. Box 3135 • Midland, Texas 79702
Employment office--intersection of Garden City Highway and Fairground Road
An Equal Opportunity Employer

CONTECH
employment service
2008 W. Wall

PETROLEUM ENGINEER
Large independent oil company currently has an opening for individual with 2-4 years experience. PE degree, reservoir & production experience essential. Salary open, fee paid.

PRODUCTION/COMPLETION ENGINEER
Experience in handling all phases of production, fracturing, acidizing, etc. May be interested in service company experience or someone with total knowledge of workovers & completions. Salary open depending on experience & individual.

DRILLING FOREMAN
Progressive independent oil company is looking for an individual with a proven ability in all drilling operations. Excellent Salary. Fee Paid.

SENIOR EXPLORATION GEOLOGIST
To supervise exploration staff at this highly active independent oil company. Needs good heavy experience, preferably with majors background. Will pay the price!

GEOLOGISTS
Aggressive exploration office seeking Sr. geologist with 5 plus years Permian Basin experience. Must enjoy generating prospects. Override/retainer possible for right individual.

DRILLING SUPERVISOR
Independent oil company is in need of an individual competent in all phases of drilling for its Dallas office. Degree not needed. Top price paid. Fee paid.

684-5868 563-0838

BRYANT BUREAU

Executive Placement Service
Company Paid Fees

PETROLEUM ENGR **$25K**
3t years production background. Good benefits. Co. car, expense account. Great company. Contact Carol Hall.

EXPLORATION GEOLOGIST ..... **$Mid 30's**
Company expanding. Need 8t years experience Permian Basin. Excellent opportunity. Contact Carol Hall.

PLANT ENGR ..... **$OPEN**
Local. Supervise maintenance, safety, training. 2 yrs. experience. Degree required Indust. Mgmt., ME, EE. Call Beth Slaton.

CIVIL ENGR **$18-20K**
Experience structural work, steel/concrete. Relocate San Antonio. Outstanding benefits. Call Beth Slaton.

DRILLING SUPER ..... **$DOE**
Company will pay for your experience. Land drilling knowledge a must. Relocate Gulf Coast Area. Call Beth Slaton.

2022 W. Wall Midland, Texas 683-3223

MATURE INDIVIDUAL WANTED AS AN ASSISTANT MANAGER

for Ft. Stockton petroleum distributor. Education & experience helpful. Includes general bookkeeping, inventory, accounts receivable, etc. A good opportunity for future management of other distributorships. Send all resume to: BILL TAYLOR, Bobbitt Oil Company, Drawer BB, Ft. Stockton, Texas 79735.

LAND SECRETARY
Independent oil company seeking individual with **land or legal experience or excellent or excellent secretary** for Land Secretary opening. Need Self-Starer and dedicated Secretary. Dictaphone experience mandatory. Type 80. Salary To $800. **Fee paid.** Call Connie. **A-1 Employment Service,** 515 W. Texas, 684-5772.

ENGINEERS MIDLAND-RELOCATE
Several positions for **drilling/production** engineers with experience level of **4-15** years experience. Positions available in **East Texas, SE New Mexico, Oklahoma City** and **Rocky Mountain** locations. **Fee paid.** Contact Jess Thompson, **A-1 Employment Service,** 515 W. Texas, 684-5772.

Snelling & Snelling

PERSONNEL SERVICE
2004 W. WALL

SANDY MORROW
683-6311

MECH. ENGR.
Petro-refinery construction bkgd. Interview, fee paid. $22,000.
TRAINEE
Local firm ready. Will train earnest one. Inventory control. $6,800.
MECHANIC
Transmissions-reputable firm. Interview/relocation paid. $18,000.
PARTS
Perpetual inventory. Company deals nationwide. Advancell $8,800.

CARLA STORM
683-6311

SALES
Top national firm, local territory. Fee paid. $14,000.
CONTROLLER
Loans/savings/business management. $14,000.
ELECTRONICS
School/military digital equipment. Fee paid. $12,000.
TRAINEE
Math skills-good potential. $9,000.

NORMA LEE
683-6311

ADJUSTER
Construction background helps. Good with people. $11,400.
MASS COMMUNICATIONS
Degree and/or knowledge of mass media. Public relations type. $10K.
MUD ENGINEER
Excellent co. seeks qualified person. $13,000.
SHIP/RECEIVING
Mature, able. Supervise people. $10,500.

CONNIE HENDERSON
683-6311

TRAINEE
Invoice-billing clerk. Growing company. $520.
SECRETARY
Outgoing personality. Oil & Gas. Pleasant atmosphere. $775.
CASHIER
Greet public! Advancement potential. Good benefits. $550.
SECRETARY
Variety! Immediate opening. Excellent benefits. $650.

SUSAN KROP
683-6311

SECRETARY
Technical area. Math aptitude helps. Take instructions readily! Advance here! $800.
PAYROLL
Handle various deductions, employee relations. Accuracy rates high! $650.
GENERAL OFFICE
Busy ofc. expanding force. Life bookkeeping plus pleasant variety. Friendly co-workers. $500.
CLERK/TYPIST
Bookkeeping knowledge, learn computer. Self-starter. Assorted duties prevent boredom. $600.

DRAFTSMAN

Excellent opportunity with growing company

PIPING AND PRESSURE VESSEL WORK
1 Year Experience

COMPRESSOR DYNAMICS INCORPORATED
3609 Kermit Hwy
Odessa, TX 79760
Contact Chester Gillian
563-3660

CONTECH
employment service
2008 W. WALL

OFFICE MANAGER
Oversee several people, wood-crafting background and management experience a must for this one. $1200, Fee Neg. Call Nancy.

684-5868 563-0838

15 Help Wanted | 15 Help Wanted | 15 Help Wanted | 15 Help Wanted | 15 Help Wanted | 15 Help Wanted | 15 Help Wanted | 15 Help Wanted | 15 Help Wanted

SOUTHWEST PERSONNEL SERVICES

683-4221
683-4517

407 Kent

SALES
Experienced salesman to meet the public, financial knowledge necessary, salary open DOE, call Matt today.

BOOKKEEPER
Full charge, small office, oil & gas experience necessary, salary $850-$950 DOE, fee negotiable, call Matt.

TECHNICAL & SALES
Heavy fracturing and acidizing experience necessary for this major company with good benefits. For more information, call Matt.

SALES
Chemical background needed, major company benefits. oil related, can use experienced or trainee with sound educational background. Cal Matt.

SECRETARY
Type 50 WPM, credit experience helpful, friendly, outgoing personality for front desk position, $705t DOE, Call Martha.

COMPUTER DATA
Trainee position, good starting salary, must be sharp, responsible, call Martha today.

RECEPTIONIST
Trainee with good math aptitude, type 50t, learn oil terminology, basic job skills, Call Martha.

TRUCK DRIVER
Need commercial operators license, good company, local deliveries, call Martha.

SECRETARY-RECEPTIONIST
Must be neat with pleasing personality, light secretarial duties, typing must be 50t, S/H helpful but not necessary, fee paid. Call Konda.

DELIVERY
Dependable with good personality, some heavy lifting involved, call Konda.

SECRETARY
Type 50 accurately, S/H helpful, 10-key by touch, beautiful surroundings, call Konda.

INSURANCE CLERK
Insurance experience helpful but will train, good typing skills, neat, dependable, and mature, fee negotiable, Call Konda.

EXECUTIVE SECRETARY
Mature person needed to answer phones, handle PR situation, work with forecasts and budgets, lots of responsibility in nice surroundings, Call Sandy.

SECRETARY-RECEP
Revenue Accountind dept., oil & gas needed, statistical typing, correspondence and tax forms. Fantastic oportunity, call Sandy.

RECEPTIONIST
Light typing, accurate, must have pleasant personality and ability to greet the public, some reports, paid parking downtown, Call Matt.

SECRETARY
$800/mo., handle confidential material, correspondence, proposals, excellent benefits and room to grow. Call Kathy; fee paid.

RECEPTIONIST
Have two positions to fill with heavy phone work, general office duties and front desk know-how. Call Kathy.

OVERSEAS DRILLING DEPARTMENT ALGERIA

If you are interested in working overseas, Sonatrach, the State Oil Company of Algeria is seeking the following candidates for its drilling department:

DRILLING SUPERVISORS
Responsibilities include supervising of rigs in the fields; executing drilling, workover and well completion program, and some supervisory responsibility for trainees. Applicants should be 35 to 45 and have had at least 10 years experience in drilling and workover operations.

DRILLING ENGINEERS
To apply you must be 35 to 45, be qualified to degree level in Petroleum Engineering and have a minium 3 years field experience.

TOOL PUSHERS
10 years field experience requested.

Successful applicants will be offered a 2 year contract. The work will be undertaken on the following basis:

- 6 weeks in the field followed by a 3 week field break.
- A furnished apartment will be provided in Oran, to those who intend to bring their family to Algeria. Facilities for living in Palma (Spain) are available, but should be arranged by applicants themselves.
- Round trip air ticket will be provided by Sonatrach from the field to the living place.
- A one month annual vacation and round trip air ticket to your point of domicile will be paid by the company.
- 85% of the net earning will be paid in US $ to those living outside of Algeria.
- 55% of the net earning will be paid in US $ to those living in Oran.

Please forward your resume giving details of age, references and salary history to:

SONATRACH, INC.

P.O. Box 27041 Houston, TX 77027

We are an equal opportunity employer m/f

GEOLOGISTS · GEOPHYSICISTS All Levels

Discovering new sources of energy...

Your kind of challenge in your kind of environment

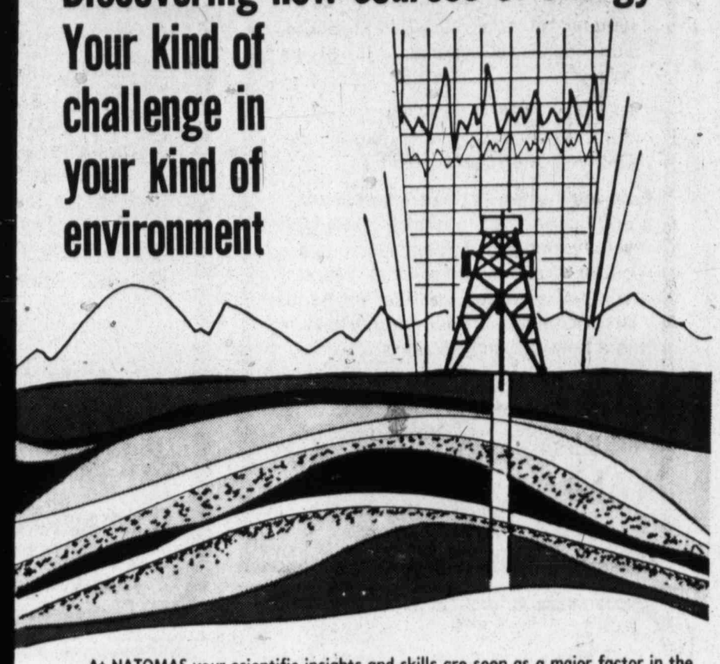

At NATOMAS your scientific insights and skills are seen as a major factor in the successful exploration and development of new oil and gas sources.

With NATOMAS you'll be a key member of the most ambitious, and far-reaching, exploration program in our long history. Supported by management that's responsive to innovative ideas and technology, your participation in our expanding efforts can readily expand your career opportunities.

Immediate openings are available for professionals with proven experience in the following areas:

MID-CONTINENT • ROCKY MOUNTAINS
GULF COAST • OFF & ON SHORE

Recognition of your important role is reflected in this uniquely comprehensive program of compensation, benefits, and other advantages. It includes.–

- Real advancement potential in an expanding operation
- Gulf Coast & Mid-Continent job sites
- On-Shore & Off-Shore assignments
- Very attractive pay scales
- Top benefits including immediate entry and early full vesting in thrift savings plan
- Company car

Successful candidates should have degree in geology or geophysics. For immediate, confidential consideration send resume to: C.R. Tovey, Personnel Manager.

NATOMAS NORTH AMERICAN INC.
5251 Westheimer, Suite 700, Houston, Texas 77056
An equal opportunity employer M/F

CONTECH employment service
2008 W. WALL

ONE SECRETARY OFFICE
Tired of downtown traffic? If you can handle a one secretary office; this is for you. Executive secretary with oil & gas experience $850, Fee Paid. Cl Nancy.

684-5868 563-0838

Big Hole Drilling Tools • Mineral Exploration Drilling Tools • Blast Hole Drilling Tools • Water Well Drilling Tools • Offshore Mining, Exploration and Construction Tools

HELP WANTED

ON BOTH SHIFTS

We have current job openings with advancement opportunities in several of these skills:

- MACHINISTS
- WELDERS
- ELECTRICIANS
- TOOL GRINDERS
- Q. A. INSPECTORS
- LATHE OPERATORS
- MILLING MACHINE OPERATORS
- FORK LIFT OPERATORS
- ELECTRONIC TECHNICIANS
- MACHINE TOOL MECHANICS

COMPARE... GOOD WAGES - GOOD BENEFITS:

- PAID FAMILY MEDICAL PLAN
- PAID LIFE INSURANCE
- PAID SICK LEAVE INSURANCE
- PAID VACATIONS
- PAID HOLIDAYS
- PAID UNIFORM PROGRAM
- 50-60 HOURS PER WEEK
- DAILY OVERTIME BONUS
- SHIFT BONUS PAY
- EMPLOYEE CREDIT UNION
- PROFIT SHARING PLAN
- EDUCATIONAL REIMBURSEMENT

DRILCO INDUSTRIAL
Division of Smith International, Inc.
3100 Garden City Highway • (915) 683-5431 • P. O. Box 3135 • Midland, Texas 79702
Employment office located at Intersection of Garden City Highway and Fairground Road
An Equal Opportunity Employer

GEOLOGICAL ENGINEER

Experienced in Groundwater Development and Well Drilling

Ability to direct your own efforts to a large degree is essential. You will provide in-house consulting service to various Du Pont plants. You will assist on a range of geological problems, including design, drilling and maintenance of waste wells, and evaluation and development of groundwater. A major concern will be field direction of drilling.

Your qualifications should include a BS or MS in Geology or Geological Engineering, with 3-5 years minimum experience in groundwater development. At least as much experience in waste well or oil well drilling is desirable.

Based at our Wilmington Engineering Department office, with travel up to 40% of the time. Initial salary is attractive, and you'll receive outstanding Du Pont benefits including paid relocation assistance.

Please direct your resume, in confidence, to:

E.W. Johnson, Personnel Division
Room 36737-M, Du Pont Company,
Wilmington, Delaware 19898.

An Equal Opportunity Employer M/F

DU PONT

IRAN

The Oil Service Company of Iran (OSCO) has been established by a Consortium of major international oil companies and operates in South Iran on behalf of the National Iranian Oil Company. Already one of the largest oil and gas producers in the world, it is substantially expanding its capacity.

We are looking for:

DRILLING ENGINEERS

Required: degree and at least six years of relevant experience.
•Recently Increased Excellent Benefits•Family Status
•American Type School, K-12•Tax Protection
•Annual Vacation

If you are interested, please send resume to:
OVERSEAS RECRUITMENT

ASIATIC PETROLEUM CORPORATION
One Rockefeller Plaza, New York, New York 10020

Asiatic Petroleum Corporation, a wholly owned Company of the Royal Dutch/Shell Group, provides recruitment services under contract to OSCO, Iran

MACHINISTS

BORING MILLS
MILLS
LATHES
HOLLOW SPINDLE LATHES
N/C PROGRAMMER/OPERATOR
DRILL PRESS OPERATOR
DAY AND NIGHT

MECHANIC - FOR NIGHT SHIFT

*** FULL BENEFITS ***

HOSPITALIZATION
DEPENDENT COVERAGE
SURGICAL
DISABILITY INSURANCE
ANNUAL BONUS
MAJOR MEDICAL
HOLIDAYS
LIFE INSURANCE
VACATION
UNIFORMS FURNISHED

CALL COLLECT
915-332-8515

OPI INC.
905 S. GRANDVIEW
ODESSA, TEXAS

OPI INC. IS AN INTERNATIONAL MANUFACTURING AND OILFIELD SERVICE COMPANY

MAINTENANCE WORKERS
ELECTRICIANS
REFRIGERATION MECHANICS

JOIN THE BEST--COME TO IOWA BEEF

Starting salary $5.33/hour
Qualifications must include 2-3 years experience

We offer excellent fringe benefits
PAID BY EMPLOYER
AND

- 8 paid holidays
- Paid vacations
- Meat purchase plan
- Guaranteed work week
- Night shift differential
- Educational aid program
- Credit union

Apply in person
Monday through Friday, 8 AM to 4 PM

Third entrance 12 miles northeast of Amarillo on Amarillo Blvd.
(Old Hwy. 66)

IOWA BEEF PROCESSORS, INC.

An Equal Opportunity Employer M/F

IMMEDIATE OPENINGS

Expanding Manufacturer Offers Growth Opportunity

WELDERS
MACHINISTS
INDUSTRIAL ASSEMBLY
MECHANICS

Machinist Must Be Able To Make Own Setups.
Assembly Mechanics Need Diesel, Hydraulics And Some Electrical Experience.
Blueprint Reading Required In All Of The Above.

CALL COLLECT (915) 563-2236

East Hwy. 80, P.O. Box 4578,
Odessa, Texas 79760

Excellent working conditions, top industry wages, group health and life insurance, paid vacations, holidays, and sick leave.

OIME

An Equal Opportunity Employer

HEAVY EQUIPMENT OPERATORS

For Two Year Job
Near Douglas, Wyoming

Experience Necessary

Need Scraper, Dozer and Blade Operators

Contact Pete Seigrist

316/767-5184
Council Grove, Kansas

Neosho Construction Co., Inc.

CONTECH employment service
2008 W. WALL

BOOKKEEPER
Are you a full charge bookkeeper with oil & gas background. If so, local independent company needs your skills. salary range $850 to $950, fee Neg. Contact Betty?
684-5868 563-0838

$1200.00 Per Month Plus

Manager Trainee needed to fill $58,000 per year position. It normally takes only 2 to 3 years to become a manager. $14,400 is your guaranteed annual salary while you learn; however, for those who survive, the first year aveage compensation is $24,800 due to additional sales commissions. 90 to 95% of your time will be in sales during the 2 to 3 year training period.

The qualifications are tough-please don't apply unless you meet each and every qualification.

1. Impeccable integrity and references.
2. 4 year degree from accredited college or high school diploma coupled with 2 years of heavy, retail manager experience.
3. Willing to work over (60) hours per week (no Sunday or out town work.)
4. Willing to take polygraph test.
5. Willing and capable of taking instructions.
6. Not have any prior heavy sales experience such as Real Estate, Automobile, Mobile Homes, vacuum cleaners or Etc.

We have an extraordinary benefit plan including a retirement profit sharing plan. We don't list with employment agencies and request they don't refer "candidates" to us.

A-1, Inc. John Bushman
(Mobile Homes & Recreational Vehicles)
4120 W. Wall St. Midland 694-6666

SOUTHWEST PERSONNEL SERVICES
407 KENT Suite "B" 683-4221

Bryant Bureau
Executive Placement Service
WHERE EXECUTIVE CAREERS BEGIN
All fees Paid by Company
683-3223 2002 W. Wall
Carol Hall- Beth Slaton

MANPOWER
TEMPORARY SERVICES
Needs typists, secretaires, and labor. Paid locally once a week. never a fee. Call Diana at 563-3763 or come by
2008 W. WALL
EOE

$2.65 per hr. Waitress/Waiter

PLUS tips for night hours **Turn a job into a career**

Company paid insurance, annual vacations to steady employees.

Company Profit Sharing Available

Possibility for **ADVANCEMENT** to those who show ambition and initiative.

One Cook and One Dishwasher

DENNY'S RESTAURANT
3701 W. Wall Midland, TX

Energy Placement Service
104 Wall Towers West (915) 683-5677

OPERATIONS SUPERVISOR

Active independent needs experienced drilling, production, and workover supervisor for west Texas, New Mexico, and Central Texas Area. Excellent working conditions and benefits. Salary depends on experience.

ATAPCO
Attn: Personnel Mgr.
814 Western United Life Building
Midland, Texas
(915) 684-4463

15 Help Wanted

BOYS AND GIRLS
Ages 12 to 16

TURN YOUR SPARE TIME INTO DOLLARS

Due to our expanding circulation promotion department, we now have 15 openings for bright beginners. Your spare time can be turned into dollars by getting new customers for the Reporter Telegram. This is done by using our easy-to-learn sales presentation.

Many boys and girls now working on this program are averaging better than $50 a week, just working four hours from 5 p.m. to 9 p.m. Transportation from your home and return is available. You can also win an all-expense paid trip to Six Flags Over Texas. Free lunches also are supplied. Ride with our crew and then you be the judge. Call 682-5311 and ask for Ray Columbia. Leave your name, address, age and phone number. He will visit your home, or apply in person at 201 E. Illinois at the main door.

HELP WANTED!

Gibson Nut & Bolt
is looking for
male or female to
Make Deliveries
–and–
Warehouse Work
Salary based
On experience

For appointment call:

Tim Gibson
683-8032

BOOKKEEPER

An independent energy company needs an experienced bookkeeper with moderate typing skills. Job entails ledger posting, account analysis and reconciliation and the preparation of accounting reports.

Please submit complete resume and salary requirements to:

Box K-9, c/o Midland Reporter-Telegram
P.O. Box 1650
Midland, Texas 79702

KELLY MOORE PAINT CO.
needs an...
INSIDE SALESPERSON

–with experience in wholesale/retail paint sales, wall covering, custom tinting.

Excellent salary, bonus program and company paid benefits.

Call Dan Arroyo
(915) 697-4103
for information

KELLY-MOORE PAINTS
E.O.E. M/F

16 Sales, Agents

SALESMEN MAKE $25,000 to $50,000 A YEAR REALISTICALLY

SALES EXPERIENCE HELPFUL BUT NOT ESSENTIAL
EXCELLENT MANAGEMENT OPPORTUNITY

A very Special Company is looking for a very Special Salesman. A man with a lot of inner drive and self motivation. We train our men fully in the field. NO OFFICE TRAINING.

Our Business is Good and we are looking for a man in the Midland area.

GOOD COMPANY BENEFITS:

- **Hospitalization for you and your family**
- **Good profit sharing plan**
- **Insurance if you are laid up and cannot work and other benefits.**

If you are not happy with your life and what you are doing, do yourself a favor and answer this ad. We have an excellent opportunity for the right man. This could be the last job you would ever look for in your entire life! If this interests you please

call collect Monday, Aug. 14th, (214) 747-9805, Ron Davidoff or Write:

ChemCo

Specialities for Industry
115 Cole
Dallas, Texas 75207
Equal Opportunity Employer

QUALITY CARE® The Complete Nursing Service

NURSES
RN'S-LVN'S
AIDES

- PRIVATE DUTY
- HOSPITAL STAFFING
- NURSING HOME STAFFING
- FULL OR PART TIME
- FLEXIBLE HOURS
- GOOD PAY

Apply
QUALITY CARE
684-6681
2101 W. WALL, SUITE 6
Sat., August 12th
9AM to 5PM
An equal opportunity employer

SALES

WHO SAYS YOU CAN HAVE A GREAT FUTURE WITH US?

135,000 customers, that's who!

And that's just the "tip of the iceberg". You'll have the opportunity to sell and perform service for our entire line of high quality automotive aftermarket products.

You'll get your hands dirty, and spend most of your day driving a van, but earnings your first year should be about $15,000. We offer a base salary, commission, van, expenses, other company benefits and the opportunity to begin a sales/service career with tremendous potential. Complete training for those with no experience. For further information, call:

RANDY ACREE
(915) 563-2305
9 AM - 4 PM

SK Safety-Kleen

THE SAFETY–KLEEN CORPORATION
An equal opportunity employer m/f

16 Sales, Agents

WANTED

Several salespeople for a fine Aloe Vera Cosmetic-

LADY VENUS
Cosmetics International Inc.

PLEASE CALL FOR APPOINTMENT AND INTERVIEW:
10 am to 2 pm
684-4173

•

AUGUST COSMETIC SPECIAL
Aloe Vera Hand Creme

ATTENTION LADIES & MEN

SALES CAREER

MAN SIZED INCOME—LIMITED TRAVEL

We are manufacturers of chemical specialties for the industrial, institutional, and commercial markets.

If you are a hard worker with a strong desire to succeed, (sales experience optional and our products are non-technical(we will invest our time and money to help you become more successful.

Our senior sales people earn $18,000 to $45,000

$200 to $350 weekly draw and incentives against liberal commissions, also expense allowance while training. Excellent fringe benefits and profit sharing. Management opportunity.

Interviews Monday & Tuesday

CALL ROGER LEGAULT IN ODESSA, HOLIDAY INN
Phone (915) 333-3931

If unable to contact, send resume to:
DELTA FOREMOST CHEMICAL CORP.

P. O. BOX 30310
Memphis, TN 38130
or phone toll free 1-800-238-5150

an equal opportunity employer

LOOKING FOR EXTRA INCOME?

Sell our Money Making line of calendars, promotional advertising and gifts to local businesses. No investment or collections. Full or part time. Prompt, friendly service with nation's largest distributor, rated AAA-1. Weekly commissions and liberal bonus. Write Richard Lowe, Vice Pres. Sales, Dept. 2577, Newton Mfg. Co., Newton, Iowa 50208.

ROUTE sales. $795 to $885 per month. Excellent security program. No experience necessary. Call F. L. Cosper, 563-1055.

FURNITURE sales people wanted. Experience preferred but not necessary. Call John Onstott or Jon Honea. 683-1801.

18 Child Care Service

LUCY'S Rock-a-bye Nursery now taking applications. Ages 0 to 5. Open 7 AM to 6 PM. 608 South Clay. 684-6522 or Director L. Galbreath. 682-8997.

18 Child Care Service

LICENSED CHILD CARE SITTER

town in nice private home; now has opening for 2 or 3 children, ages 2 to 5 years, on regular 5 day weekly basis. Operated by ex-nurse. Nourishing meals and loving care at reasonable rates. Hourly rates for night care. Call Erna Hall, 683-6688, or come by 1608 Holloway for further information. If you want the best for your child, look no further.

LICENSED nursery and pre-school, near downtown. 2½ to 5. 682-5175.

OPENINGS: Balanced meals, snacks, excellent care, convenient north side and Greenwood area. 304 Cloud. 684-6067.

WILL keep your children in my home, ages 0 to 7. Snacks provided. 682-0399.

18 Child Care Service

RESPONSIBLE mother would like to keep 2 or 3 pre-schoolers in her home. Weekdays, 7:30 to 5:30. 694-1212.

WOULD like to keep children, ages 1½ to school age in my home. In Green wood area. Have fenced yard. 683-3416.

REGISTERED child care. Hot balanced meals, snacks. Night or day care. 685-1879.

WILL pick up and keep children after school. Call 694-9931.

CHILD care in my home. Days, nights, or weekends. 682-5878.

EXPERIENCED child care. Lunch, snacks provided. Drop ins welcome. Reasonable rates. Come by 2907 W. Louisiana or call 697-1752.

BABY sitting in my home, ages 0 to 5. 7 AM until 5 PM. 684-9958.

30 Automobiles

all-out-clear-out of all '78s!

BUY WHILE SELECTION IS GOOD!
BIG SAVINGS NOW!

1978 BUICK CENTURY 4-DOOR

$6195

Stock no. 277. Tinted glass, door edge guards, air, sport mirrors, accent paint, power front disc brakes, cruise, V8, automatic transmission, tilt steering wheel, power steering, clock, AM-FM and more.

1978 BUICK SKYLARK LANDAU COUPE

Stock no. 452. Color coordinated belts, side molding, door edge guards, insulation pkg., heavy padded landau top, power disc brakes, cruise, 305 V8, automatic, tilt, WSW tires, AM radio, convenience group and more.

$5895

SUN-ROOFS & T-TOPS
Available right now in a big selection of Regals. Buick Centurys and Limiteds are ordered and on the way.

1978 BUICK RIVIERA 75th Anniversary "SPECIAL EDITION"

Stock no. 410. Leather interior, elec. seat back recliner, trunk release, tinted glass, door locks, 6-way power seat, air, tilt, cruise, heavy padded vinyl top, 3-speed wipers, lighted vanity, 403 V8, steel radial WSW tires, light monitors, AM-FM stereo 8-track, and much more. Listed for over $11,000.

$9295

BRAND NEW OPELS . . . as low as $3553

LOOK AT THESE SPECIAL PRICES!!!

1978 BUICK REGAL COUPE

Stock no. 578. Color coordinated belts, tinted glass, 55/45 front seat, carpet, air, landau top, sport mirrors, cruise, power front disc brakes, V6, automatic, tilt wheel, power steering, electric clock, bumper guards and more.

$6395

KEEP THAT GREAT GM FEELING WITH GENUINE GM PARTS

SLOAN-BROTHERS BUICK-OPEL

2625 West Wall **Dial 683-2761 or 563-0573**

NEW 1978 Buick Opel
Ideal Second or School Car!

Equipped with disc brakes, tinted glass, wheel covers, standard transmission, steel belted tires, and more.

SPECIAL PRICE $3553
$253 Down
$86.62 per month*

*48 months, 11.83 APR with approved credit. Does not include tax, title or license. Your present car need not be paid for in order to trade.

SLOAN-BROTHERS BUICK-OPEL
2625 W. Wall **563-0573 or 683-2761**

18 Child Care Service

ATTENTION TEACHERS

I have two openings for fall. Two and over. Arts, crafts, supervised play, discipline, hot lunches, two snacks. I'm a teacher with experience, references, licensed, near Dellwood. 697-2893.

CHRISTIAN mother will keep your children in my home. 2 to 5 years, excellent care. 694-6076.

LICENSED child care. Nights and weekends. Call 682-3382.

WESTSIDE Day Care Center has openings for ages 2 to 10 for Summer and Fall enrollment, call 697-4007 or 694-6466.

KENT Kiddie Korner has openings for ages 0 to 13 years. 6:30 AM to 6:00 PM. School transportation provided. Call 682-6661 for more information or come by 409 Kent for applications.

ATTENTION working mothers. Downtown area. Drop-ins welcome. 7:30 to 5:30. 683-5885 or 683-2840.

WOULD like to babysit. Have good references. Live half block from Burnet School. 697-2069.

19 Business Opportunities

Hot water high pressure washer. 200 degrees at 3000 psi. Tandem trailer mounted. 500 gallon water tank, 3000 watt alternator, 16 hp Koehler engine. Use for any and all types water cleaning. Completely self-contained. 393-5225, Big Spring, for more information.

COLOR-GLO

Has available the product and technique for the best one man business in town. We need one person with enough drive and amibition to net between $100-$150 per day, reported in a service business. Small investment. For more information, call Mr. Austin, toll free 800-328-6288.

ELECTRIC MOTOR BUSINESS

Established electric motor rewinding business for sale in Midland. Prime industrial location. 6,500 sq. ft. bldg. with hoist & trolley. High gross income. Owner will carry papers. For details, call DWAYNE CASBEER, Assoc., 1st REAL ESTATE. 683-5412 or 694-3393.

Locate your business in a new business office/warehouse combination. Ready for occupancy. Move up from your garage or storage unit. Or ideal for beginning a new venture. Call 683-5696, or 682-4789 after 6.

Grow Earthworms for profit. Free Data—
American Worm Broker, Inc.
2400 E. Colorado Ave., Denver, Co. 8021 or call Mr. Alexander, Collect (303) 778-1029.

EXXON

Has a high volume, centrally located station available for immediate occupany. This station has 4 bays and has high potential earnings in the bays as well as high gasoline volume profits. Substantial capital required. For more information call 682-4762, ask for W. I. Parker.

GREAT Business Opportunity. Grocery store. 4 locations to choose from. Excellent potential for the right person willing to put a little TLC into business. Serious inquires only!! 682-3071.

OIL production for sale. Unitized waterflood, certified stripper. 85 BOPD from 15 producing wells. 13 injection wells. Additional waterflood potential. Approximately 20 miles south of Sweetwater. Write SALE, P. O. Box 2618, Abilene, Texas 79604.

* NOW'S THE TIME

Great opportunity to take over established pet store in prime location. Owner retiring. For details, TALK TO SUELLEN LUCKEY, Associate, DON HARVEY, REALTORS, 683-5333. Evenings, 694-8646.

FISHER Park, Lake Champion resort business for sale. Includes nice mobile home to live in. Koch Realty, 332-9831. Peter Figert, 337-0473.

AUTO BROKERS

No inventory required. Start from home. Be your own boss. Full time or part time. Broker both new & used cars, trucks, boats, airplanes, appliance, etc. Call today, (816) 363-7070 or write International Auto Brokers, 1820 W. 91st. Place, Kansas City, MO 64114 (include Phone Number).

SAFE BUY USED CARS

STOCK REDUCTION
"3 DAYS ONLY"
Saturday - Monday - Tuesday

Stock No.	Car and Description	Was	SAVE	NOW
P48	**1978 MARK V,** Luxury Interior	$14,200	$800	$13,400
P44	**1978 COUGAR XR-7,** 8520 Miles	$7995	$600	$7395
P23	**1978 ZEPHYR 4-DR.,** 8000 Miles	$5095	$200	$4895
631A	**1978 MARQUIS BROUGHAM,** 10,000 Miles	$8595	$800	$7795
P41	**1978 LINCOLN TOWN CAR,** 5650 Miles	$12,300	$800	$11,500
P31	**1977 CUTLASS SUPREME 2-DR.,** Cruise	$5995	$400	$5595
P19	**1977 GRAND PRIX,** Loaded	$5995	$400	$5595
P18	**1977 FORD LTD 4-DR.,** Loaded, 18,000 Miles	$4995	$500	$4495
P42	**1977 FORD THUNDERBIRD,** Loaded	$6395	$400	$5995
504A	**1975 LINCOLN TOWN CAR,** 30,000 Miles	$5995	$400	$5595
556A	**1973 BUICK LESABRE 4-DR.,** 55,000 Miles	$2395	$400	$1995
53A	**1963 FORD 1/2-TON PICKUP,** One Owner	$1095	$100	$995

BANK RATE FINANCING AVAILABLE

Hours 8:30 to 6:30
3915 WEST WALL — VILLAGE Lincoln Mercury — 697-3115 or 563-1348 — EXTENDED SERVICE AGREEMENT AVAILABLE
"You'll like the way we trade."

BANK RATE FINANCING AVAILABLE

LOWER PRICES -NOW
1979 PRICES WILL BE HIGHER!

VILLAGE LINCOLN MERCURY

1978 MODEL CLOSE OUT

MAKE YOUR SELECTION FROM OUR LARGE STOCK

BANK RATE FINANCING AVAILABLE

Hours 8:30 to 6:30
3915 WEST WALL — VILLAGE Lincoln Mercury — 697-3115 or 563-1348 — EXTENDED SERVICE AGREEMENT AVAILABLE
"You'll like the way we trade."

BANK RATE FINANCING AVAILABLE

15 Help Wanted | 15 Help Wanted | 15 Help Wanted | 15 Help Wanted | 15 Help Wanted | 15 Help Wanted | 15 Help Wanted | 15 Help Wanted

SOUTHWEST PERSONNEL SERVICES

683-4221
683-4517
407 Kent

SALES
Experienced salesman to meet the public, financial knowledge necessary, salary open DOE, call Matt today.

BOOKKEEPER
Full charge, small office, oil & gas experience necessary, salary $850-$950 DOE, fee negotiable, call Matt.

TECHNICAL & SALES
Heavy fracturing and acidizing experience necessary for this major company with good benefits. For more information, call Matt.

SALES
Chemical background needed, major company benefits. oil related, can use experienced or trainee with sound educational background. Cal Matt.

SECRETARY
Type 50 WPM, credit experience helpful, friendly, outgoing personality for front desk position, $705t DOE, Call Martha.

COMPUTER DATA
Trainee position, good starting salary, must be sharp, responsible, call Martha today.

RECEPTIONIST
Trainee with good math aptitude, type 50t, learn oil terminology, basic job skills, Call Martha.

TRUCK DRIVER
Need commercial operators license, good company, local deliveries, call Martha.

SECRETARY-RECEPTIONIST
Must be neat with pleasing personality, light secretarial duties, typing must be 50t, S/H helpful but not necessary, fee paid. Call Konda.

DELIVERY
Dependable with good personality, some heavy lifting involved, call Konda.

SECRETARY
Type 50 accurately, S/H helpful, 10-key by touch, beautiful surroundings, call Konda.

INSURANCE CLERK
Insurance experience helpful, but will train, good typing skills, neat, dependable, and mature, fee negotiable, Call Konda.

EXECUTIVE SECRETARY
Mature person needed to answer phones, handle PR situation, work with forecasts and budgets, lots of responsibility in nice surroundings, Call Sandy.

SECRETARY-RECEP
Revenue Accountind dept., oil & gas needed, statistical typing, correspondence and tax forms. Fantastic oportunity, call Sandy.

RECEPTIONIST
Light typing, accurate, must have pleasant personality and ability to greet the public, some reports, paid parking downtown, Call Matt.

SECRETARY
$800/mo., handle confidential material, correspondence, proposals, excellent benefits and room to grow. Call Kathy, fee paid.

RECEPTIONIST
Have two positions to fill with heavy phone work, general office duties and front desk know-how. Call Kathy.

OVERSEAS DRILLING DEPARTMENT ALGERIA

If you are interested in working overseas, Sonatrach, the State Oil Company of Algeria is seeking the following candidates for its drilling department:

DRILLING SUPERVISORS
Responsibilities include supervising of rigs in the fields; executing drilling, workover and well completion program, and some supervisory responsibility for trainees. Applicants should be 35 to 45 and have had at least 10 years experience in drilling and workover operations.

DRILLING ENGINEERS
To apply you must be 35 to 45, be qualified to degree level in Petroleum Engineering and have a minium 3 years field experience.

TOOL PUSHERS
10 years field experience requested.

Successful applicants will be offered a 2 year contract. The work will be undertaken on the following basis:

- 6 weeks in the field followed by a 3 week field break.
- A furnished apartment will be provided in Oran, to those who intend to bring their family to Algeria. Facilities for living in Palma (Spain) are available, but should be arranged by applicants themselves.
- Round trip air ticket will be provided by Sonatrach from the field to the living place.
- A one month annual vacation and round trip air ticket to your point of domicile will be paid by the company.
- 85% of the net earning will be paid in US $ to those living outside of Algeria.
- 55% of the net earning will be paid in US $ to those living in Oran.

Please forward your resume giving details of age, references and salary history to:

SONATRACH, INC.

P.O. Box 27041 Houston, TX 77027

We are an equal opportunity employer m/f

GEOLOGISTS · GEOPHYSICISTS All Levels

Discovering new sources of energy... Your kind of challenge in your kind of environment

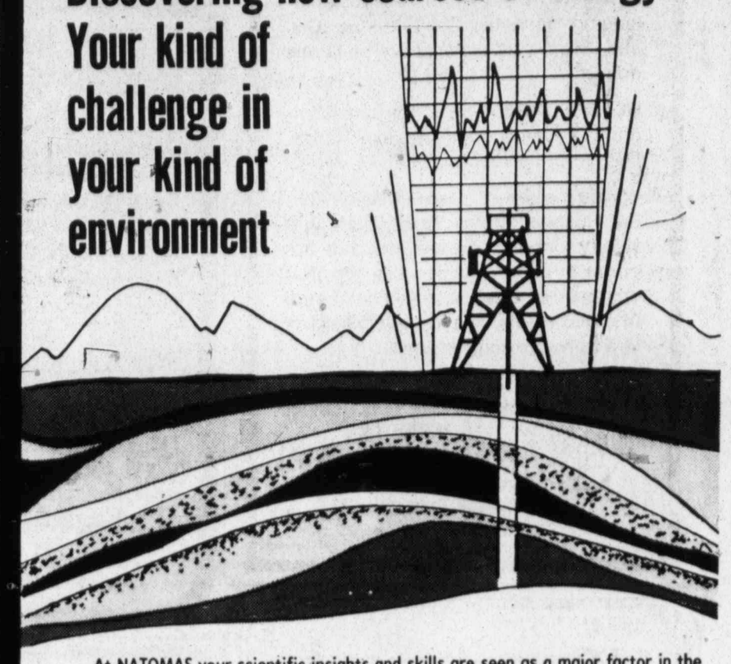

At NATOMAS your scientific insights and skills are seen as a major factor in the successful exploration and development of new oil and gas sources.

With NATOMAS you'll be a key member of the most ambitious, and far-reaching, exploration program in our long history. Supported by management that's responsive to innovative ideas and technology, your participation in our expanding efforts can readily expand your career opportunities.

Immediate openings are available for professionals with proven experience in the following areas:

MID-CONTINENT • ROCKY MOUNTAINS
GULF COAST • OFF & ON SHORE

Recognition of your important role is reflected in this uniquely comprehensive program of compensation, benefits, and other advantages. It includes.–

- Real advancement potential in an expanding operation
- Gulf Coast & Mid-Continent job sites
- On-Shore & Off-Shore assignments
- Very attractive pay scales
- Top benefits including immediate entry and early full vesting in thrift savings plan
- Company car

Successful candidates should have degree in geology or geophysics. For immediate, confidential consideration send resume to: C.R. Tovey, Personnel Manager.

NATOMAS NORTH AMERICAN INC.
5251 Westheimer, Suite 700, Houston, Texas 77056
An equal opportunity employer M/F

CONTECH employment service
2008 W. WALL

ONE SECRETARY OFFICE
Tired of downtown traffic? If you can handle a one secretary office, this is for you. Executive secretary with oil & gas experience $850, Fee Paid. Cl Nancy.

684-5868 563-0838

Big Hole Drilling Tools • Mineral Exploration Drilling Tools • Offshore Mining, Exploration and Construction Tools • Blast Hole Drilling Tools • Water Well Drilling Tools

HELP WANTED
ON BOTH SHIFTS

We have current job openings with advancement opportunities in several of these skills:

- MACHINISTS
- WELDERS
- ELECTRICIANS
- TOOL GRINDERS
- Q. A. INSPECTORS
- LATHE OPERATORS
- MILLING MACHINE OPERATORS
- FORK LIFT OPERATORS
- ELECTRONIC TECHNICIANS
- MACHINE TOOL MECHANICS

COMPARE... GOOD WAGES - GOOD BENEFITS:

- PAID FAMILY MEDICAL PLAN
- PAID LIFE INSURANCE
- PAID SICK LEAVE INSURANCE
- PAID VACATIONS
- PAID HOLIDAYS
- PAID UNIFORM PROGRAM
- 50-60 HOURS PER WEEK
- DAILY OVERTIME BONUS
- SHIFT BONUS PAY
- EMPLOYEE CREDIT UNION
- PROFIT SHARING PLAN
- EDUCATIONAL REIMBURSEMENT

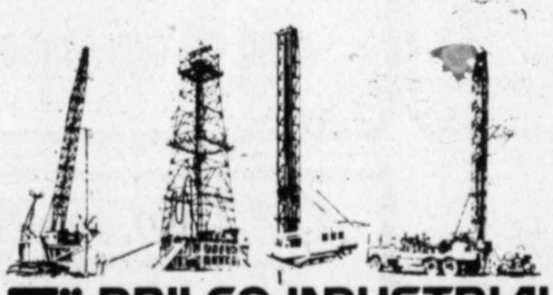

DRILCO INDUSTRIAL
Division of Smith International, Inc.
3100 Garden City Highway • (915) 683-5431 • P. O. Box 3135 • Midland, Texas 79702
Employment office located at Intersection of Garden City Highway and Fairground Road
An Equal Opportunity Employer

GEOLOGICAL ENGINEER

Experienced in Groundwater Development and Well Drilling

Ability to direct your own efforts to a large degree is essential. You will provide in-house consulting service to various Du Pont plants. You will assist on a range of geological problems, including design, drilling and maintenance of waste wells, and evaluation and development of groundwater. A major concern will be field direction of drilling.

Your qualifications should include a BS or MS in Geology or Geological Engineering, with 3-5 years minimum experience in groundwater development. At least as much experience in waste well or oil well drilling is desirable.

Based at our Wilmington Engineering Department office, with travel up to 40% of the time. Initial salary is attractive, and you'll receive outstanding Du Pont benefits including paid relocation assistance.

Please direct your resume, in confidence, to:
E.W. Johnson, Personnel Division
Room 36737M, Du Pont Company,
Wilmington, Delaware 19898.

An Equal Opportunity Employer M/F

DU PONT

IRAN

The Oil Service Company of Iran (OSCO) has been established by a Consortium of major international oil companies and operates in South Iran on behalf of the National Iranian Oil Company. Already one of the largest oil and gas producers in the world, it is substantially expanding its capacity.

We are looking for:

DRILLING ENGINEERS

Required: degree and at least six years of relevant experience.
•Recently Increased Excellent Benefits•Family Status
•American Type School, K-12•Tax Protection
•Annual Vacation

If you are interested, please send resume to:
OVERSEAS RECRUITMENT

ASIATIC PETROLEUM CORPORATION
One Rockefeller Plaza, New York, New York 10020

Asiatic Petroleum Corporation, a wholly owned Company of the Royal Dutch/Shell Group, provides recruitment services under contract to OSCO, Iran

MACHINISTS

BORING MILLS
MILLS
LATHES
HOLLOW SPINDLE LATHES
N/C PROGRAMMER/OPERATOR
DRILL PRESS OPERATOR
DAY AND NIGHT

MECHANIC - FOR NIGHT SHIFT

*** FULL BENEFITS ***

HOSPITALIZATION
DEPENDENT COVERAGE
SURGICAL
DISABILITY INSURANCE
ANNUAL BONUS
MAJOR MEDICAL
HOLIDAYS
LIFE INSURANCE
VACATION
UNIFORMS FURNISHED

CALL COLLECT
915-332-8515

OPI INC.
905 S. GRANDVIEW
ODESSA, TEXAS

OPI INC. IS AN INTERNATIONAL MANUFACTURING AND OILFIELD SERVICE COMPANY

MAINTENANCE WORKERS
ELECTRICIANS
REFRIGERATION MECHANICS

JOIN THE BEST--COME TO IOWA BEEF

Starting salary $5.33/hour
Qualifications must include 2-3 years experience

We offer excellent fringe benefits
PAID BY EMPLOYER
AND

- 8 paid holidays
- Paid vacations
- Meat purchase plan
- Guaranteed work week
- Night shift differential
- Educational aid program
- Credit union

Apply in person
Monday through Friday, 8 AM to 4 PM

Third entrance 12 miles northeast of Amarillo on Amarillo Blvd. (Old Hwy. 66)

IOWA BEEF PROCESSORS, INC.
An Equal Opportunity Employer M/F

IMMEDIATE OPENINGS

Expanding Manufacturer Offers Growth Opportunity

WELDERS
MACHINISTS
INDUSTRIAL ASSEMBLY
MECHANICS

Machinist Must Be Able To Make Own Setups.
Assembly Mechanics Need Diesel, Hydraulics And Some Electrical Experience.
Blueprint Reading Required In All Of The Above.

CALL COLLECT (915) 563-2236

East Hwy. 80, P.O. Box 4578,
Odessa, Texas 79760

Excellent working conditions, top industry wages, group health and life insurance, paid vacations, holidays, and sick leave.

OIME
An Equal Opportunity Employer

HEAVY EQUIPMENT OPERATORS

For Two Year Job
Near Douglas, Wyoming

Experience Necessary

Need Scraper, Dozer and Blade Operators

Contact Pete Seigrist
316/767-5184
Council Grove, Kansas
Neosho Construction Co., Inc.

CONTECH employment service
2008 W. WALL

BOOKKEEPER
Are you a full charge bookkeeper with oil & gas background. If so, local independent company needs your skills, salary range $850 to $950, fee Neg. Contact Betty+
684-5868 563-0838

$1200.00 Per Month Plus

Manager Trainee needed to fill $58,000 per year position. It normally takes only 2 to 3 years to become a manager. $14,400 is your guaranteed annual salary while you learn; however, for those who survive, the first year aveage compensation is $24,800 due to additional sales commissions. 90 to 95% of your time will be in sales during the 2 to 3 year training period.

The qualifications are tough-please don't apply unless you meet each and every qualification.

1. Impeccable integrity and references.
2. 4 year degree from accredited college or high school diploma coupled with 2 years of heavy, retail manager experience.
3. Willing to work over (60) hours per week (no Sunday or out town work.).
4. Willing to take polygraph test.
5. Willing and capable of taking instructions.
6. Not have any prior heavy sales experience such as Real Estate, Automobile, Mobile Homes, vacuum cleaners or Etc.

We have an extraordinary benefit plan including a retirement profit sharing plan. We don't list with employment agencies and request they don't refer "candidates" to us.

A-1, Inc. John Bushman
(Mobile Homes & Recreational Vehicles)
4120 W. Wall St. Midland 694-6666

SOUTHWEST PERSONNEL SERVICES
407 KENT 683-4221
Suite "B"

Bryant Bureau
Executive Placement Service
WHERE EXECUTIVE CAREERS BEGIN
All fees Paid by Company
683-3223 2002 W. Wall
Carol Hall- Beth Slaton

MANPOWER
TEMPORARY SERVICES
Needs typists, secretaires, and labor. Paid locally once a week. never a fee. Call Diane at 563-3763 or come by
2008 W. WALL

$2.65 per hr. Waitress/Waiter

PLUS tips for night hours — Turn a job into a career

Company paid insurance, annual vacations to steady employees.

Company Profit Sharing Available

Possibility for **ADVANCEMENT** to those who show ambition and initiative.

One Cook and One Dishwasher

DENNY'S RESTAURANT
3701 W. Wall Midland, TX

Energy Placement Service
104 Wall Towers West (915) 683-5677

OPERATIONS SUPERVISOR

Active independent needs experienced drilling, production, and workover supervisor for west Texas, New Mexico, and Central Texas Area. Excellent working conditions and benefits. Salary depends on experience.

ATAPCO
Attn: Personnel Mgr.
814 Western United Life Building
Midland, Texas
(915) 684-4463

15 Help Wanted | 15 Help Wanted | 15 Help Wanted | 30 Automobiles | 30 Automobiles | 30 Automobiles | 30 Automobiles | 30 Automobiles | 30 Automobiles

BOYS AND GIRLS
Ages 12 to 16
TURN YOUR SPARE TIME INTO DOLLARS

Due to our expanding circulation promotion department, we now have 15 openings for bright beginners. Your spare time can be turned into dollars by getting new customers for the Reporter Telegram. This is done by using our easy-to-learn sales presentation.

Many boys and girls now working on this program are averaging better than $50 a week, just working four hours from 5 p.m. to 9 p.m. Transportation from your home and return is available. You can also win an all-expense paid trip to Six Flags Over Texas. Free lunches also are supplied. Ride with our crew and then you be the judge. Call 682-5311 and ask for Ray Columbia. Leave your name, address, age and phone number. He will visit your home, or apply in person at 201 E. Illinois at the main door.

HELP WANTED!

Gibson Nut & Bolt
is looking for
male or female to
Make Deliveries
--and--
Warehouse Work
Salary based
On experience

For appointment call:

Tim Gibson
683-8032

BOOKKEEPER

An independent energy company needs an experienced bookkeeper with moderate typing skills. Job entails ledger posting, account analysis and reconciliation and the preparation of accounting reports.

Please submit complete resume and salary requirements to:

Box K-9, c/o Midland Reporter-Telegram
P.O. Box 1650
Midland, Texas 79702

KELLY MOORE PAINT CO.
needs an...
INSIDE SALESPERSON

--with experience in wholesale/retail paint sales, wall covering, custom tinting.

Excellent salary, bonus program and company paid benefits.

Call Dan Arroyo
(915) 697-4103
for information

KELLY-MOORE
E.O.E. M/F

16 Sales, Agents | 16 Sales, Agents

SALESMEN MAKE $25,000 to $50,000 A YEAR REALISTICALLY

SALES EXPERIENCE HELPFUL BUT NOT ESSENTIAL
EXCELLENT MANAGEMENT OPPORTUNITY

A very Special Company is looking for a very Special Salesman. A man with a lot of inner drive and self motivation. We train our men fully in the field. NO OFFICE TRAINING.

Our Business is Good and we are looking for a man in the Midland area.

GOOD COMPANY BENEFITS:

- **Hospitalization for you and your family**
- **Good profit sharing plan**
- **Insurance if you are laid up and cannot work and other benefits.**

If you are not happy with your life and what you are doing, do yourself a favor and answer this ad. We have an excellent opportunity for the right man. This could be the last job you would ever look for in your entire life! If this interests you please

call collect Monday, Aug. 14th, (214) 747-9805, Ron Davidoff or Write:

ChemCo

Specialities for Industry
115 Cole
Dallas, Texas 75207
Equal Opportunity Employer

QUALITY CARE®
The Complete Nursing Service
NURSES
RN'S-LVN'S
AIDES
- PRIVATE DUTY
- HOSPITAL STAFFING
- NURSING HOME STAFFING
- FULL OR PART TIME
- FLEXIBLE HOURS
- GOOD PAY

Apply
QUALITY CARE
684-6681
2101 W. WALL, SUITE 6
Sat., August 12th
9AM to 5PM
An equal opportunity employer

SALES
WHO SAYS YOU CAN HAVE A GREAT FUTURE WITH US?
135,000 customers, that's who!

And that's just the "tip of the iceberg". You'll have the opportunity to sell and perform service for our entire line of high quality automotive aftermarket products.

You'll get your hands dirty, and spend most of your day driving a van, but earnings your first year should be about $15,000. We offer a base salary, commission, van, expenses, other company benefits and the opportunity to begin a sales/service career with tremendous potential. Complete training for those with no experience. For further information, call:

RANDY ACREE
(915) 563-2305
9 AM - 4 PM

THE SAFETY—KLEEN CORPORATION
An equal opportunity employer m/f

16 Sales, Agents

WANTED
Several salespeople for a fine Aloe Vera Cosmetic-

LADY VENUS
Cosmetics International Inc.

PLEASE CALL FOR APPOINTMENT AND INTERVIEW:
10 am to 2 pm
684-4173

•

AUGUST COSMETIC SPECIAL
Aloe Vera Hand Creme

ATTENTION LADIES & MEN
SALES CAREER
MAN SIZED INCOME—LIMITED TRAVEL

We are manufacturers of chemical specialties for the industrial, institutional, and commercial markets.

If you are a hard worker with a strong desire to succeed, (sales experience optional and our products are non-technical(we will invest our time and money to help you become more successful.

Our senior sales people earn $18,000 to $45,000

$200 to $350 weekly draw and incentives against liberal commissions, also expense allowance while training. Excellent fringe benefits and profit sharing. Management opportunity.

Interviews Monday & Tuesday

CALL ROGER LEGAULT IN ODESSA, HOLIDAY INN
Phone (915) 333-3931

If unable to contact, send resume to:
DELTA FOREMOST CHEMICAL CORP.

P. O. BOX 30310
Memphis, TN 38130
or phone toll free 1-800-238-5150

an equal opportunity employer

LOOKING FOR EXTRA INCOME?
Sell our Money Making line of calendars, promotional advertising and gifts to local businesses. No investment or collections. Full or part time. Prompt, friendly service with nation's largest distributor, rated AAA-1. Weekly commissions and liberal bonus. Write Richard Lowe, Vice Pres. Sales, Dept. 2577, Newton Mfg. Co., Newton, Iowa 50208.

ROUTE sales. $795 to $885 per month. Excellent security program. No experience necessary. Call F. L. Cosper, 563-1055.

FURNITURE sales people wanted. Experience preferred but not necessary. Call John Onstott or Jon Honea. 683-1801.

18 Child Care Service

LUCY'S Rock-a-bye Nursery now taking applications. Ages 0 to 5. Open 7 AM to 6 PM. 608 South Clay. 684-6522 or Director L. Galbreath, 682-8997.

18 Child Care Service

LICENSED CHILD CARE SITTER
town in nice private home, now has opening for 2 or 3 children, ages 2 to 5 years, on regular 5 day weekly basis. Operated by ex-nurse. Nourishing meals and loving care at reasonable rates. Hourly rates for night care. Call Erna Hall, 683-6688, or come by 1608 Holloway for further information. If you want the best for your child, look no further.

LICENSED nursery and pre-school, near downtown. 2½ to 5. 682-5175.

OPENINGS: Balanced meals, snacks, excellent care, convenient north side and Greenwood area. 304 Cloud. 684-6067.

WILL keep your children in my home, ages 0 to 7. Snacks provided. 682-0399.

18 Child Care Service

RESPONSIBLE mother would like to keep 2 or 3 pre-schoolers in her home. Weekdays, 7:30 to 5:30. 694-1212.

WOULD like to keep children, ages 1½ to school age in my home. In Greenwood area. Have fenced yard. 683-3416.

REGISTERED child care. Hot balanced meals, snacks. Night or day care. 685-1879.

WILL pick up and keep children after school. Call 694-9931.

CHILD care in my home. Days, nights, or weekends. 682-5878.

EXPERIENCED child care. Lunch, snacks provided. Drop ins welcome. Reasonable rates. Come by 2907 W. Louisiana or call 697-1752.

BABY sitting in my home, ages 0 to 5. 7 AM until 5 PM. 684-9958.

all-out-clear-out of all '78s!
BUY WHILE SELECTION IS GOOD!
BIG SAVINGS NOW!

1978 BUICK CENTURY 4-DOOR
$6195

Stock no. 277. Tinted glass, door edge guards, air, sport mirrors, accent paint, power front disc brakes, cruise, V8, automatic transmission, tilt steering wheel, power steering, clock, AM-FM and more.

1978 BUICK SKYLARK LANDAU COUPE
Stock no. 452. Color coordinated belts, side molding, door edge guards, insulation pkg., heavy padded landau top, power disc brakes, cruise, 305 V8, automatic, tilt, WSW tires, AM radio, convenience group and more.
$5895

SUN-ROOFS & T-TOPS
Available right now in a big selection of Regals. Buick Centurys and Limiteds are ordered and on the way.

1978 BUICK RIVIERA 75th Anniversary "SPECIAL EDITION"
Stock no. 410. Leather interior, elec. seat back recliner, trunk release, tinted glass, door locks, 6-way power seat, air, tilt, cruise, heavy padded vinyl top, 3-speed wipers, lighted vanity, 403 V8, steel radial WSW tires, light monitors, AM-FM stereo 8-track, and much more. Listed for over $11,000.
$9295

BRAND NEW OPELS . . . as low as $3553

LOOK AT THESE SPECIAL PRICES!!!

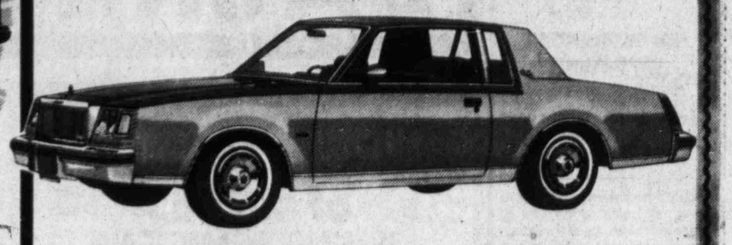

1978 BUICK REGAL COUPE
Stock no. 578. Color coordinated belts, tinted glass, 55/45 front seat, carpet, air, landau top, sport mirrors, cruise, power front disc brakes, V6, automatic, tilt wheel, power steering, electric clock, bumper guards and more.

$6395

KEEP THAT GREAT GM FEELING WITH GENUINE GM PARTS

SLOAN-BROTHERS BUICK-OPEL
2625 West Wall **Dial 683-2761 or 563-0573**

NEW 1978 Buick Opel
Ideal Second or School car!
Equipped with disc brakes, tinted glass, wheel covers, standard transmission, steel belted tires, and more.
SPECIAL PRICE $3553
$253 Down
$86.62 per month*
*48 months, 11.83 APR with approved credit. Does not include tax, title or license. Your present car need not be paid for in order to trade.
SLOAN-BROTHERS BUICK-OPEL
2625 W. Wall 563-0573 or 683-2761

18 Child Care Service

ATTENTION TEACHERS
I have two openings for fall. Two and over. Arts, crafts, supervised play, discipline, hot lunches, two snacks. I'm a teacher with experience, references, licensed, near Dellwood. 697-2893.

CHRISTIAN mother will keep your children in my home. 2 to 5 years, excellent care. 694-6076.

LICENSED child care. Nights and weekends. Call 682-3382.

WESTSIDE Day Care Center has openings for ages 2 to 10 for Summer and Fall enrollment, call 697-4007 or 694-6466.

KENT Kiddie Korner has openings for ages 0 to 13 years. 6:30 AM to 6:00 PM. School transportation provided. Call 682-6661 for more information or come by 409 Kent for applications.

ATTENTION working mothers. Downtown area. Drop-ins welcome. 7:30 to 5:30. 683-5885 or 683-2840.

WOULD like to babysit. Have good references. Live half block from Burnet School. 697-2069.

19 Business Opportunities

Hot water high pressure washer. 200 degrees at 3000 psi. Tandem trailer mounted. 500 gallon water tank, 3000 watt alternator, 16 hp Koehler engine. Use for any and all types water cleaning. Completely self-contained. 393-5225, Big Spring, for more information.

COLOR-GLO
Has available the product and technique for the best one man business in town. We need one person with enough drive and amibition to net between $100-$150 per day, reported in a service business. Small investment. For more information, call Mr. Austin, toll free 800-328-6288.

ELECTRIC MOTOR BUSINESS
Established electric motor rewinding business for sale in Midland. Prime industrial location. 6,500 sq. ft. bldg. with hoist & trolley. High gross income. Owner will carry papers. For details, call DWAYNE CASBEER, Assoc., 1st REAL ESTATE, 683-5412 or 694-3393.

Locate your business in a new business office/warehouse combination. Ready for occupancy. Move up from your garage or storage unit. Or ideal for beginning a new venture. Call 683-5696, or 682-4789 after 6.

Grow Earthworms for profit. Free Data—
American Worm Broker, Inc.
2400 E. Colorado Ave., Denver, Co. 8021 or call Mr. Alexander, Collect (303) 778-1029.

EXXON
Has a high volume, centrally located station available for immediate occupany. This station has 4 bays and has high potential earnings in the bays as well as high gasoline volume profits. Substantial capital required. For more information call 682-4762, ask for W. I. Parker.

GREAT Business Opportunity. Grocery store. 4 locations to choose from. Excellent potential for the right person willing to put a little TLC into business. Serious inquires only!! 682-3071.

OIL production for sale. Unitized waterflood, certified stripper. 85 BOPD from 15 producing wells. 13 injection wells. Additional waterflood potential. Approximately 20 miles south of Sweetwater. Write SALE, P. O. Box 2618, Abilene, Texas 79604.

* NOW'S THE TIME
Great opportunity to take over established pet store in prime location. Owner retiring. For details, TALK TO SUELLEN LUCKEY, Associate, DON HARVEY, REALTORS, 683-5333. Evenings, 694-8646.

FISHER Park, Lake Champion resort business for sale. Includes nice mobile home to live in. Koch Realty, 332-9831. Peter Figert, 337-0473.

AUTO BROKERS
No inventory required. Start from home. Be your own boss. Full time or part time. Broker both new & used cars, trucks, boats, airplanes, appliance, etc. Call today, (816) 363-7070 or write International Auto Brokers, 1820 W. 91st. Place, Kansas City, MO 64114 (include Phone Number).

SAFE BUY USED CARS
STOCK REDUCTION
"3 DAYS ONLY"
Saturday - Monday - Tuesday

Stock No.	Car and Description	Was	SAVE	NOW
P48	**1978 MARK V,** Luxury Interior	$14,200	$800	$13,400
P44	**1978 COUGAR XR-7,** 8520 Miles	$7995	$600	$7395
P23	**1978 ZEPHYR 4-DR.,** 8000 Miles	$5095	$200	$4895
631A	**1978 MARQUIS BROUGHAM,** 10,000 Miles	$8595	$800	$7795
P41	**1978 LINCOLN TOWN CAR,** 5650 Miles	$12,300	$800	$11,500
P31	**1977 CUTLASS SUPREME 2-DR.,** Cruise	$5995	$400	$5595
P19	**1977 GRAND PRIX,** Loaded	$5995	$400	$5595
P18	**1977 FORD LTD 4-DR.,** Loaded, 18,000 Miles	$4995	$500	$4495
P42	**1977 FORD THUNDERBIRD,** Loaded	$6395	$400	$5995
504A	**1975 LINCOLN TOWN CAR,** 30,000 Miles	$5995	$400	$5595
556A	**1973 BUICK LESABRE 4-DR.,** 55,000 Miles	$2395	$400	$1995
53A	**1963 FORD 1/2-TON PICKUP,** One Owner	$1095	$100	$995

BANK RATE FINANCING AVAILABLE

Hours 8:30 to 6:30
3915 WEST WALL **VILLAGE** Lincoln Mercury 697-3115 or 563-1348
"You'll like the way we trade."
EXTENDED SERVICE AGREEMENT AVAILABLE

BANK RATE FINANCING AVAILABLE

LOWER PRICES -NOW
1979 PRICES WILL BE HIGHER!

VILLAGE LINCOLN MERCURY

1978 MODEL CLOSE OUT

MAKE YOUR SELECTION FROM OUR LARGE STOCK

BANK RATE FINANCING AVAILABLE

Hours 8:30 to 6:30
3915 WEST WALL **VILLAGE** Lincoln Mercury 697-3115 or 563-1348
"You'll like the way we trade."
EXTENDED SERVICE AGREEMENT AVAILABLE

BANK RATE FINANCING AVAILABLE

19 Business Opportunities | 30 Automobiles | 30 Automobiles | 30 Automobiles | 30 Automobiles | 30 Automobiles | 30 Automobiles | 30 Automobiles | 30 Automobiles

BACK TO SCHOOL AUTO VALUES

OWN YOUR OWN BUSINESS

AN OUTSTANDING OPPORTUNITY

A chance to own a WHITE'S HOME AND AUTO STORE DEALERSHIP and build for security.

You will have the buying power of over 600 retail outlets and be associated with one of the fastest growing organizations of its type in the South and Southwest.

An investment of $40,000 and up, depending on the size of the town you select, will put you in business.

Many desirable cities are available throughout the Sunbelt with suitable building locations in several of them. WRITE OR CALL for free information without obligation:

Franchise Division

WHITE STORES, INC.

3910 Call Feild Road

Wichita Falls, TX 76308
Phone 817/692-3410

MONEY-MAKING POTENTIAL

Success Guaranteed

We need qualified people to service established accounts in your area! WE OFFER: (1) Locations obtained by us. (2) Relocations agreement if not productive. (3) Financing and credit for future expansions. (4) Repurchase agreement. (5) Protected area for financially qualified people. (6) No selling!

FULL OR PART TIME

TO QUALIFY: you must have a sincere drive to be in business for yourself, good references, 6-10 hrs./wk. and be able to make decisions.

MINIMUM CASH INVESTMENT
PLAN 1...$2990
PLAN 2...$5780
PLAN 3...$8070
PLAN 4...$12,500

CALL COLLECT
(713) 333-3273

OWN YOUR OWN BUSINESS

It's Your Life
Your Future - Your Success

SEW E-Z, INC.

is building a national network of successful independent distributors, thoroughly trained in our proven program, servicing eye-catching displays in high-traffic retail outlets. The SEW E-Z, Inc. product is a necessity as well as an impulse item. Our program appeals to women because of price, style and quality! They can't pass our display with out stopping. Few women ever have enough!

BUILT-IN BENEFITS
- NO SELLING
- NO SPECIAL KNOWLEDGE
  We train you completely
- MEN OR WOMEN
  Part Time or Full Time
- No Rent, Office, Employee cost
- TOTAL CASH BUSINESS
- Continuous Expansion Plan
- Set YOUR OWN HOURS
- YEAR-ROUND BUSINESS

Retailers want the profits per square foot that SEW E-Z produces. This prestige, dependable business is yours with a BUY-BACK guarantee. NOT a franchise - you keep all the profits, turn cash immediately.

Investment from $2,400

For full details and FREE literature, call TOLL FREE

800-327-1547
Or write (include phone no.)

SEW E-Z, Inc
2500 E. Hallandale Beach Blvd.
Hallandale, FLA. 33009

Affiliate

•GM

Highly profitable business for a male, female or family, in the $100 Billion General Merchandise industry. NOT VENDING. We wholesale famous name brand products which are advertised on TV. The advantages of servicing your Centers are no personal selling, no experience required, keep your job, rapid expansion. Retail accounts are established for you, you restock them. 100% merchandise and display satisfaction guaranteed.

Cash Required
Junior $2,335 Assoc. $7,450
Senior $3,775 Exec. $11,175
Ambass. $14,900

If you own an auto and have the cash to invest NOW-write or call toll free anytime 800-854-0447

PERFECT PRODUCTS, INC.
1720 E. Garry St.
Santa Ana, CA 92705

IS "ANY KIND OF A JOB" ALWAYS GOING TO BE GOOD ENOUGH FOR YOU?

Sure, you can make the car payments and still have money in your pockets. Is that all you want? Think about it.

Service accounts established by us with over 30 sundry products such as aspirin, alka seltzer, gums, grooming needs, etc. Millions of dollars are spend annually to promote these products on national TV. To be a part of this industry you need only $2925.00 and a desire to be successful. For more info call or write.

DYNAMICS CORPORATION
4416 Spring Valley Road
Dallas, Texas 75240
214/387-9211

Please include phone number when writing.

FLAPJACK CANYON RESTAURANTS

APPLICATIONS NOW BEING TAKEN FOR INDIVIDUAL AND AREA FRANCHISES. FLAPJACK CANYON IS A 24 HOUR FAMILY STYLE RESTAURANT SPECIALIZING IN PANCAKES AND BREAKFASTS WITH FULL LUNCH AND DINNER MENUS. WILL BUILD TO SUIT FOR QUALIFIED PEOPLE.

NO EXPERIENCE NECESSARY. WE WILL TRAIN YOU. COMPANY WILL FLY QUALIFIED INDIVIDUALS TO PHOENIX, AZ. TO SEE IF YOU QUALIFY AND TO GET DETAILES. CALL MR. GREY, COLLECT (602) 266-1400.

Flapjack Canyon, Inc.
Affiliate of Biltmore Industries/
100 W. Clarendon, Suite 1504
Phoenix, Arizona 85013

all-out-clear-out of all '78s!

1978 MODEL AMC CARS REDUCED FOR CLOSEOUT

1978 AMC PACER DL WAGON
Equipped with power, air conditioning, automatic transmission, AM-FM radio. Stock no. 662R.
List Price $6528
$5933

1978 AMC PACER DL WAGON
Equipped with automatic transmission, power and air conditioning, AM-FM radio. Stock no. 656R.
List Price $6343.
$5779

1978 AMC CONCORD 4-DOOR
Equipped with automatic transmission, power and air conditioning, AM-FM radio. Stock no. 637R.
List Price $5934.
$5426

1978 AMC CONCORD 2-DOOR
Equipped with power and air conditioning, automatic transmission, AM-FM radio. Stock no. 626R.
List Price $6118.
$5574

SLOAN-BROTHERS AMC
2600 W. Wall 683-2761 or 563-0573

Berg Motor Co.

3205 W. Wall "The Going Concern" 694-7741 or 563-1479

76 Oldsmobile Wagon	3-Seater, clean and nice ... $4750	74 Pontiac Grandville	Red and white, all power ... $3150
74 Pinto Sta. Wagon	Local, low mileage ... $2650	76 Chrysler Cordoba	Nice car, ready to go ... $4995
77 Volare Premier Wagon	19,000 miles, power seats & windows ... $4975	77 Datsun 280Z 2+2	Clean car, super nice ... $8700
73 Buick LeSabre	Sedan, local car ... SAVE	72 Ford Galaxie 500	Super clean, a good automobile ... $1750
74 Ford Pickup	Automatic transmission, air conditioning ... $3450	72 Cutlass Coupe	New paint, nice car ... $2650
78 Regency Sedan	White on white, blue interior ... $8550	76 Chevrolet Pickup	3/4-Ton, 4-speed transmission ... $4250

ED GRISWOLD
Residence
694-9790

12/12
12 MONTHS OR 12,000 MILES
MECHANICAL INSURANCE COVERAGE FOR USED CAR BUYERS
AVAILABLE ON CERTAIN MODELS
From MOTORS INS. CORP. NY, NY

WILLIAM SEALES
Residence
694-8346

selection!

MAKE YOUR 1978 OPEL CHOICE NOW FROM OUR LARGE STOCK!

A NEW 1978 OPEL

FOR ONLY $78.75 PER MONTH

Special price of $3553. $78.75 per month for 48 months. $553 down payment in cash or trade. With approved credit. Does not include tax, title or license. Your present car need not be paid for in order to trade. APR 11.83.

Equipment on this New 1978 Opel incluces disc brakes, tinted glass, reclining seats, vinyl interior, gauges, wheel covers, standard transmission, steel belted radial tires and more.

SLOAN-BROTHERS BUICK-OPEL

2625 W. Wall Dial 683-2761 or 563-0573

CARS GALORE

YOUR CREDIT IS ALWAYS GOOD HERE
"WE CARRY OUR OWN NOTES"

LOW DOWN PAYMENTS AND EASY WEEKLY OR BI-WEEKLY PAYMENTS

WE ALSO HAVE CARS AVAILABLE FOR 100% FINANCING WITH APPROVED CREDIT

MAKE YOUR FIRST STOP HERE
WE TRY TO STOCK 50 USED CARS & PICKUPS AT ALL TIMES FOR YOUR TRANSPORTATION NEEDS

"When you've been turned down elsewhere, your credit is good here."

NICKEL USED CARS
MAIN & FLORIDA DIAL 682-5734

"WHERE YOU'RE A STRANGER ONLY ONCE."

WE TRADE AND ARRANGE FINANCING

1977 FORD THUNDERBIRD
Black with red vinyl roof. V8, automatic, PS, PB, air-conditioner, speed control, tilt, AM-FM stereo and more.
$6295

1978 FORD LTD STATION WAGON
Air, power, automatic, speed control, tilt wheel, WSW tires, wheel covers, luggage rack. 8,000 miles. No.3105.
$6395

1977 FORD LTD 2-DOOR HARDTOP
Air, power, automatic, quarter vinyl top, WSW tires, wheel covers. White with burgandy top and interior. No.6017A.
$5195

1978 FORD FAIRMONT 2-DOOR
6 cylinder, automatic, air, power steering, power brakes, 2-tone paint, WSW tires, wheel covers. 10,000 miles. No.1826A.
$5195

1977 OLDSMOBILE CUTLASS BROUGHAM
2-door hardtop. Fully equipped. Air, power, automatic, WSW tires, wheel covers. No. 5103A.
$5895

1977 GRANADA FORD 4-DOOR
6 cylinder, auto., PS, PB, air, radio, tinted glass, vinyl top, WSW tires, wheel covers, body side molding, pin Stripes. White over red. Stk. No. 3069.
$4895

1977 BONNEVILLE BROUGHAM 2-DR.
Pontiac. Automatic, PB, PS, air, AM-FM with tape. p/seats, p/windows, 8000 miles. No.2153B.
$7395

ECONOMY CARS

CHOOSE FROM ONE OF THE BEST SELECTIONS IN WEST TEXAS
1975-1976-1977-1978 MODELS

PINTO-BOBCAT-RABBIT-HONDA-ASTRE-FIAT-COMET
DATSUN PICKUP-DUSTER-MUSTANG-DATSUN WAGON
LUV PICKUP-MAVERICK-TOYOTA PICKUP

ALL BARGAIN PRICED FOR BUDGET MINDED BUYERS

FOUR SALES REPRESENTATIVES TO SERVE YOU:
ROY BREWER-LES EASON-RON BONNEAU-RON OGLESBY

For A "No Hassle Deal" ... Come See the Difference

ROGERS FORD
4200 W. HWY 80 694-8801 FROM ODESSA 563-1125

19 Business Opportunities | 19 Business Opportunities

NO SELLING NO EXPERIENCE

NO INVESTMENT
GUARANTEED INCOME

$2,534 PER MONTH FULL TIME
$634 PER MONTH PART TIME

COMPANY:
Furnishes entirely new type of ultra modern vending machines and top quality locations plus all supplies, insurance, licensing, training and capital for expansion after 90 days. You will be shown documented proof that the average location has 662 customers per month and we start you with 10 locations.

THE EQUIPMENT DISPENSES:
REESE'S HERSHEY BARS, RALLY, KIT KAT and MR. GOODBAR
BUBBLE YUM
THE NATION'S LARGEST SELLING CONFECTION

APPLICANT:
Must be able to devote 20 hours a month to this business have a sincere desire to operate own business be of sound character and have adequate working capital. Preference will be shown to those individuals willing to start on a part time basis, at least until they demonstrate the dependability we require. Not affiliated with Hershey Foods Corp. or Lifesavers Inc.

IN MIDLAND CALL MR. M. BUNN (915) 694-8821
Sunday, Monday, Tuesday Only
Uniserv International Corp., One Cherry Hill, Cherry Hill, N.J.
A DIVISION OF ACCUSONIC INC.

AUTOMOTIVE AFTER MARKET BIG BUSINESS FOREIGN & DOMESTIC

Company marketing on an international level. Competitive pricing which limits competition. Our company has established accounts thru-out the Texas area. These accounts produce high profits. Seeking distributor to work closely with manufacturer. Alternators, starters, water pumps, brakes, a/c compressors, carburetors, master cylinders. No warehousing necessary. Company will warehouse distributor.

INVESTMENT REQUIRED
$6500-$9500

INVESTMENT PROTECTED/FINANCING AVAILABLE

To learn more about this opportunity and to talk to distributor, call Mon-Fri

D. CHESNEY
(713) 783-7676
Call collect or Write
International Investment & Marketing Inc.
7676 Woodway
Houston, Texas 77063

top BUYS FOR THE SMART SHOPPER

1976 NOVA CPE $3677 — Silver with red top, automatic, air
1975 BUICK $3129 — custom Cpe., PS, 60/40 seats, AM-FM tape
1974 CUTLASS $2782 — Supreme 2-dr. HT, burgundy with white top
1975 BUICK $2867 — skylark SR, power, air, burgundy, silver top, bucket seats, console
1974 COMET $2307 — Customized 2 door, power & air, small V-8, bucket seats
1975 FORD $2787 — Gran Torino Cpe., red, white top, 40,000 miles

CASH PRICED
1970 BUICK GS — 2-door hardtop, rough shape $475
1971 PONTIAC — Bent fender, runs good $400
1964 FORD — Small V-8, standard shift $275

WE'LL FINANCE THESE
1969 IMPALA — 2-door hardtop, $795 — $300 Down & $25 weekly
1972 BUICK — 4-door $895 — $350 Down & $25 weekly

Andy's Used Cars
1310 RANKIN HWY. 684-4104

30 Automobiles | 30 Automobiles

1975 Monte Carlo Landau. Maroon and white. AM-FM 8 track, power, air, new tires. 694-8657.

72 Lincoln with everything and more. New engine and battery, under warranty. White on white on white. $2500 firm. Call 694-6444 before 6 PM.

MUST sell now! 1978 Pontiac Sunbird. V-6, 5 speed. Loaded. 7,000 miles. $5300 firm. 694-5756.

Dial 682-6222 For Want Ad Taker

1971 Chevrolet Impala. In good condition. Power steering, brakes, air, very clean. 684-6808 after 5.

1978 Mark V. Fully loaded, 9000 miles. Ice blue with white vinyl trim. Custom leather interior. Must sell by August 15th, never registered. Call Jim Phillips after 7 PM at 684-6356 by appointment only.

1972 Pontiac Grand Ville 2 door hardtop with air and power. New radial tires. Mechanically perfect. $1390. 694-7626.

1976 Mazda RX-4. 16,500 miles, nice extras. Excellent condition. Book value $3675, make offer. 683-7925.

1974 Mercury Montego Station Wagon (Villager). Fully loaded, must sell immediately. Call 697-1042 after 5 or anytime weekends.

1974 Datsun B210, low mileage, needs paint and interior work. $1600. 697-5436 after 5.

MUST sacrifice! 1974 Buick Century 4-door. $2300 or best offer. After 5. 683-1306.

SPECIAL PURCHASE
Several very clean used cars. Priced to sell. 1974 Chevy Malibu $1495 AND many more.
B&W WELDING & REPAIR
1200 W. Florida
684-4775
after 5:30 682-9882

1970 Lincoln Continental Mark III. Excellent condition. $2500. 684-9691, office 694-0149, home.

1974 Pontiac LeMans Sport Coupe. Power and air. $2495 firm. 694-8603 after 6.

1978 Fiat 131 Super Brava. 2100 miles. AM-FM stereo. 5 speed, air, loaded. Like new. Small equity, assume note. 697-5035 after 5:30.

1974 Oldsmobile 98. 4 door hardtop luxury sedan. Loaded. One owner. 3500 Imperial weekdays after 5.

ATTENTION car restorers! 1960 Triumph TR-3. Has new convertible top. $1500 firm. 682-4066 anytime after 12 noon.

FOR sale or trade. 1970 Mach 1, excellent mechanical, good tires and body. $1200 cash. Trade guns, cows, land, etc. Days 683-5789, nights 694-7846.

1970 Ford 4-door Custom 500. 390 V-8, power brakes and steering, air, good condition. $525.00. 2826 Cimmaron. 694-4856 evenings.

1973 BMW 2002 Tii and 1975 BMW 2002. Both fully equipped, must drive to believe. Call 683-1851 station 36, or 684-8709.

1969 Dodge, $695, preferred cash. 1960 Corvair, $325, cash only. Good second cars. New ¾ ton trailer, 4x8, $1700 cash. For information call 694-8494, or see at 2816 Franklin.

1976 silver Monte Carlo. Good condition. Call 697-3709.

1975 Buick Skylark, one owner, air conditioned, power brakes, power steering, clean, low mileage. Contact Vance Payne, 682-5221 8 to 5. 683-8427 after 5.

1971 Pontiac LeMans, new transmission, runs good. See at 2200 South Lamesa Road, space number 54. Call 683-9473.

1972 Monte Carlo. $700. See at 1208 West Golf Course Road or call 682-3699.

70 Impala. $395. Runs good. Call 683-7108.

73 Cutlass Supreme. New radial tires, AM-FM radio, bucket seats. 756-2173.

1969 VW Bus. Slide back top, overhaul in 1977. Bargain at $832. Phone 683-7606.

1969 Olds Toronado. Excellent body and tires. Engine blown. $400. 1962 VW bus with 1969 engine. $400. 3907 Roosevelt. 694-0913.

MUST sell 1976 Mustang II hatchback. Great condition. Below book price. 682-8433 after 5.

1976 Mustang II, V-6, 4 speed. Very good condition. Less than 10,000 miles. Call 683-6372 or after 5 PM, 697-2540.

1977 MARK V
Cartier Ed.
22,000 miles
Call 684-8141
After 5 PM,
call 697-5640

1973 Mark IV. Excellent condition. Cartier Edition. Silver on silver. $3995. 694-1428.

1972 Buick Electra. All power. Good condition. Good buy. 694-8657.

73 Ford Thunderbird. In fairly good condition. Needs mechanical work. Best offer. 682-6779.

1966 Galaxie. 3 speed. Runs good, low mileage. Call 684-0983.

1971 Monte Carlo. Excellent condition. Power, air, cruise, tape deck. 694-4560.

1976 Olds Royale. Like new. 26,900 miles, power windows, locks, brakes, steering, AM-FM 8 track stereo, tilt, cruise. 684-4467.

FOR sale, 1974 Olds Delta 88 Royale. Take over payments. 684-9687 or 1503 W. Washington.

1975 2 door Pinto. 4 speed, excellent condition. $1300. 684-7949.

1978 Cadillac Seville. 6,000 actual miles, new car warrenty, below dealers cost. 694-3393.

1975 Cougar XR7, loaded, electric sun roof, AM-FM, 8 track. Call 694-5152 after 5.

FOR sale. 76 Celica GT liftback. Low mileage. $4000. 694-2928 after 5:30.

1977 Ford Thunderbird, sun roof, fully loaded. $7,100. (12,000 miles). Call 682-5554.

FOR sale. 1974 Malibu Classic. Power and air, good tires. 70,000 miles, clean, excellent condition. $2450. 697-1688 after 5 PM.

1971 Ford. Air conditioner, power steering, standard shift. $400. 697-2083.

1970 Volkswagen. Sunroof, rebuilt engine. In good condition. $1200. Come by 3200 Sage, Apt. 6 after 4:30.

1974 Cutlass Supreme. Power steering and brakes, air, AM radio with 8 track tape, super stock wheels, radial tires, cruise control. 350 V-8. $2,895. Call 683-1440.

WANT ADS
WORK IN 41 CLASSIFICATIONS USE 'EM FOR PROFIT
Dial 682-6222

1971 Buick Skylark, clean, air conditioned, power steering. 694-0107 after 5 and weekends.

1974 Gremlin. Air, automatic transmission, 49,000 miles. $1,800 or best offer. 682-9195.

1976 Mercury Monarch Ghia. 28,000 miles, in good condition. 683-9318 after 6 PM.

1978 Datsun 280Z, 2 plus 2, sky blue, air, AM-FM stereo cassette, wire wheels, 8,500 miles. 682-9813.

ONE owner 1976 Plymouth Sports Fury. Excellent condition, new radial tires. 1801 N. Midland Dr., Apt. 215. 697-5092.

1975 LN Nova. New tires, air conditioned, vinyl top, velour interior. Good condition. $2,000. 683-2889.

FOR sale 1972 Plymouth Duster. 6 cylinder, standard, good working car. $500. Call 697-1952. Or 697-4111, ext. 372.

1976 Ford Elite, 27,000, miles, one owner, extra nice. $4300 firm. 2510 Camarie. 683-8884.

COLLECTOR'S ITEM
1975 Cadillac
Eldorado convertible. Fully loaded. Low mileage. Reasonably priced.
694-7741, days
694-9730, nights

LAST full sized convertible. 1975 Olds convertible. One owner. Perfect. Full power. One of a kind. Call M. Croxdale, MD, Hobbs, New Mexico. 505-393-5568 after 6 PM.

1977 Chevette, 4 speed, nearly new tires, 18,000 miles, excellent condition. 697-1311 or 366-7494. Ask for Terry. $3250.

1961 Volkswagen. Best offer. Call 697-2392.

1967 Pontiac Catalina. Good condition. Call 682-5494 after 5.

1967 Mustang, 289 engine. Best offer over $700. Call 697-4355 after 5.

FOR sale 3 antique Chevrolets. Also, a 1963 Super Sport Chevrolet and one tire changer. 682-1575.

1971 Thunderbird, $975. See at 1201 Delmar or call 694-2315.

1977 Thunderbird, very clean. Dove gray, dove gray leather interior, all extras including AM-FM stereo and tape deck with CB. $6195. Call 684-6305. After 6:30 and weekends, 682-8862.

1971 Mercedes Benz 4 door, 6 cylinder. Excellent condition. Green with bamboo interior. $5100. 684-6305. After 6:30 and weekends, 682-8862.

TEACHER'S 1973 Ford Galaxie. Clean. Excellent condition. Fully loaded, new tires, low mileage. Must see to appreciate. Come by 122 North Eisenhower. 697-1840.

1975
Pinto Wagon
4 speed and air, new tires. Ideal for pulling behind RV. Call 694-8207.

1968 Buick station wagon. Good tires. New interior, air, power. $650. Call 697-1476.

1976 Buick Regal 4 door with 32,000 miles, will sacrifice for $3495. See at 1009 Boyd or call 684-6187.

1973 Thunderbird, fully loaded, not a scratch on it. Must see to appreciate. Call 682-8301.

FOR sale. 1965 Pontiac Tempest, all power and air, V-8, 60,000 miles. $500. 694-6504.

PRETTY canary yellow Cadillac for sale, one owner 1974, loaded with extras, beautiful interior, like new, call 694-8363.

1978 Cadillac Coupe deVille, beautiful yellow, yellow leather interior, factory AM-FM 8 track with CB, tilt, cruise, locking wire wheel covers, less than 8,000 miles. List price $13,385. Must sell $10,800. 694-8346 after 6:00 PM.

1974 Monte Carlo. AM 8 track, tilt steering, cruise control, power and air. Good buy. 697-3584 after 6.

1970 Pontiac Executive 400. One owner. Low mileage. $1100. 682-2859.

FOR sale or trade. 1970 Mach 1, excellent mechanical, good tires and body. $1200 cash. Trade guns, cows, land, etc. Days 683-5789, nights 694-7846.

1973 Buick Century. Clean car, power steering, brakes and air. Excellent condition. Wholesale price $1,250. 682-3975.

1977 Continental Mark V. 10,000 miles, loaded. One owner. Call Lee Johnson, 682-7092 or 694-3907.

1970 510 Datsun Station Wagon. Good economical school car. 4 speed, good condition. $700. 4311 Monty, 694-5716.

1966 Mustang. V-8, 66,000 miles. Nice and good. $1750. 697-2309.

1966 Pontiac Catalina. Good tires, one owner. For sale cheap. Call 694-2370.

1972 Ford LTD. Good motor, new tires, safety door locks, slightly damaged fender. $995. 683-1877. See at 1607 Neely.

1968 Ford LTD, excellent condition, $750. 697-3772, 4512 Commanche.

MUST sell 1978 Chrysler Cordoba. T top, leather interior, loaded. Small equity and resume payments, or will take car for equity. Call 685-1906.

1971
FORD VAN
EXCELLENT CONDITION
$2150
694-3601

1968 Ford Mustang. 6 cylinder, 3 speed transmission, air conditioned, new paint. 694-0584.

1971 Chevrolet Caprice 4 door hardtop. AM-FM stereo, cruise control, all power and air. Excellent condition. 694-0584.

1977 Mark V. Loaded. Silver with red leather interior. Call 694-6894.

1972 Pinto. Good condition. $800. 694-6276 after 6.

Reporter-Telegram Want Ads
Dial 682-6222

76 Ford LTD Landau. 5 new tires, power, air, cruise and tilt wheel. $500 and take up payments. 563-3534.

1973 Volkswagen. 58,000 miles. Good condition. Excellent school car. $1,700. Call 694-2469 or 694-8700.

1976 Chevette. Perfect condition. Call 694-3753.

1973 Toyota Corolla 1600. 5 speed, AM-FM, radials, 30 mpg. Great school car. Call David, 694-3351 after 6.

1977 Toyota Celica liftback. Air conditioned, AM-FM stereo radio, rear window shadow, excellent condition. Current retail book price or best offer. 694-6203 after 5 PM Monday.

1977 Chevy Monza town coupe. AM-FM cassette tape, air conditioner, vinyl top. Excellent condition. $4,395. Call 697-4993 after 5.

1967 Mustang, 4 speed, rebuilt motor, new transmission. See at 3516 W. Ohio, Saturday and Sunday.

FOR sale. 1972 Chevrolet Impala 2 door. Air, power, new tires, immaculate. 41,000 miles. One owner. Call 682-4224.

1968 Plymouth Fury II. $400. 563-0136.

FOR sale. 1974 steel grey Mark IV. In excellent condition, fully equipped. $5500. Call after 5 PM. 682-1036.

LAST full sized convertible. 1975 Olds convertible. One owner. Perfect. Full power. One of a kind. Call M. Croxdale, MD, Hobbs, New Mexico. 505-393-5568 after 6 PM.

73 Toyota Celica St. 4 speed, good condition. Priced below blue book value. 697-5216.

1970 Chevrolet Caprice, wife's car. 4 door hardtop, loaded, AM-FM tape. Must see. 682-9264, 1111 Ainslee.

FOR sale 1978 Thunderbird, Diamond Jubilee Edition. T-top, sunroof, metallic blue, 7000 miles. Take over payments, $296.39, 45 months left. Call 684-9990.

77 Buick Limited. Loaded. 2 door, gold body with buckskin vinyl top. 1200 miles. See to appreciate after 5, at 1911 East Pecan. 684-8784.

1976 Cougar XR7, baby blue and white. Power and air. 18 mpg on highway. Call 694-4004.

68 Cadillac Fleetwood Brougham. Still looks good. $650. 683-7511 or 682-8516.

30 Automobiles | 30 Automobiles | 30 Automobiles

It is Happening Now!!
Our Special
"ONE ONLY"
Model Clearance sale

FROM OLDSMOBILE

1 Only — Cutlass Salon Coupe — List $7089.04
Stock No. 1288 — **NOW $6030**

1 Only — Cutlass Cruiser Wagon — List $7316.54
Stock No. 4188 — **NOW $6285**

1 Only — 88 Custom Cruiser Wagon — List $9401.55
Stock No. 6865 — **NOW $7884**

1 Only — Delta 88 Holiday Coupe — List $7786.45
Stock No. 9781 — **NOW $6612**

1 Only — Omega Coupe — List $6415.30
Stock No. 4866 — **NOW $5643**

FROM CADILLAC

Only 1 of a kind — Sedan DeVille — List $13,859
Stock No. 3132 — **NOW $10,985**

1 Only — Seville Diesel Demo — List $16,659
Stock No. 4730 — **NOW $13,900**

(Above prices do not include sales tax or license)

THE GOING CONCERN
You always come out ahead
Berg Motor Co.
3205 W. Wall — 694-7741 or 563-1479

HUNTING FOR A GOOD USED CAR?
SET YOUR SIGHTS ON THESE...

1974 GMC SIERRA GRANDE PICKUP — Automatic, power & air, cruise, tilt, extra nice .. **$2495**

1977 TOYOTA SR5 PICKUP — SAVE UP TO $1500 — 10,000 miles, air conditioning, AM-FM radio **$4595**

1976 MUSTANG II LIFTBACK — 26,000 actual miles, AM-FM radio, air conditioning, like new ... **$3295**

1973 FORD TORINO 500 EXTRA NICE — Good school car **$1495**

1976 OLDSMOBILE CUTLASS 442 — Fully loaded **$3295**

PERMIAN PONTIAC-TOYOTA
TOYOTA **USED CAR DEPT.** PONTIAC
3100 WEST WALL — DIAL 694-3691 or 694-3671

1974 TOYOTA CELICA
4 cylinder automatic, power brakes, factory air, body side molding, chrome wheels, AM radio. Low mileage $3100. One owner, in real good condition. Call after 6, 684-4647, Monday through Friday.

* CLEAN *
1972 Buick Riviera. Fully loaded, all electric, $1400. 697-1010. See at 4210 Pleasant.

FOR SALE
1975 Dodge Van
GOOD TIMES MACHINE
Clean. 360 V8.
CALL 694-6011
After Six PM, 697-4482
ASK FOR GREG

1976 Chevrolet Caprice Classic. Loaded. Good condition. Call 697-1394 after 5.

WANT to buy junk cars. Call 694-8339.

TOP PRICES PAID
for clean, late model intermediate and smaller cars. Drive by for free bid. Contact Johnny Williams at:
NICKEL CHRYSLER-PLYMOUTH
3705 W. Wall

WE BUY '73 MODELS
or older cars and trucks.
Bring them by
NICKEL USED CARS
Main & Florida We pay top dollar

1975 LINCOLN CONTINENTAL MARK IV
Fully equipped. Moon roof. Beautiful blue color. 48,000 miles. $6500. Call 682-7301, ext. 267 or 684-9793.

1974 Nova. Nice school car. Low mileage. Excellent gas mileage. See at 1214 West Montgomery.

1971 Datsun station wagon. Low mileage. $1200. See at 3225 W. Dengar.

31 Trucks & Tractors

1973 Ford ½ ton pickup. Automatic, air conditioning, camper shell with bubble windows. 53,000 miles. 682-6707.

1976 Ford pickup, good work truck. Asking $4200. 697-5436 after 5.

1977 Ford F-100 pickup. Air, short wheel base, 300 cu. in. 6 cylinder, standard. $3250.00. 683-8086, after 5 694-7872.

1973 Chevrolet pickup, 350 engine, air conditioned. $1900. 2011 W. Kentucky.

1975 Chevy Luv. Air conditioned, 46,000 miles. Priced to sell at $2900. 606 Canyon after 5 PM.

1976 Chevrolet pickup. Power, air, cruise. $3295. 682-4407. 1707 W. Francis.

FOR sale 1972 Chevrolet Suburban, new tires, air conditioned. 1975 Dodge Maxivan. See at 3105 Garden City Highway. Weekdays 8:00 to 5:00. 684-6244.

1973 Dodge club cab Adventurer. Insulated camper and camper lifts. Extra clean. Air, power, 49,000 miles. 2 mud grip spares, good 6 ply tires. 2313 Kansas. 683-2458 or 683-7631.

FOR sale. 77 Chevy Luv pickup. Like new. Call 697-1412.

31 Trucks & Tractors

LARGE AUCTION
TRACTOR-TRAILERS
STRAIGHT TRUCKS
AMARILLO, TEXAS
Thursday, August 24, 1978
10 A.M. CST
Sales Site;
Tri-State Fairgrounds
TRACTORS
24-CONVENTIONALS-24

(1) 1977 Kenworth VIT. 60" walk-in sleeper. Completely equipped. KT-450 Cummins engine. 60,000 miles.
(7) 1977 thru 1974 Kenworths. Sleepers, non-sleepers. 350 Cummins, 350 Detroits. Jakes Screws.
(5) 1977 thru 1971 Peterbilts. 425 & 360 Caterpillars. 350 Cummins. Jakes Screws.
(11) 1977 thru 1968 Freightliners. Ford, Chevrolet, White, Mack & IHC. 350, 290, 250 Cummins. 318, 238 Detroits. 325, 237 Maxidynes. Screws & single axles.

40-CABOVERS-40

(16) 1975 thru 1970 Peterbilts. 425, 325 Caterpillars. 350, 335, 290 Cummins. 318 Detroits. Screws.
(8) 1974 thru 1969 Kenworths. 350, 335 Cummins. 12V-71 Detroit. Screws.
(6) 1976 thru 1970 Freightliners. 425 Caterpillar. 350 Cummins. Screws.
(10) 1975 thru 1973 Mack, Ford & FWD. 350 Cummins. 318, 238 Detroits. 300, 325 Maxidynes. Screws.

TRAILERS

(15) 1973 thru 1970 Reefers. Timpte, utility, American & Robbs. 44'x42', 40'. Non-reefers. NWD units.
(5) 1978 thru 1964 vans. Hobbs, Trailmobile, Fruehauf. 45',42'.. Roll up rear doors.
(4) 1974 thru 1972 livestock pots. Merritt, Wilson & Hobbs. 45', 44', 43', 42'.
(4) 1972 thru 1978 grain & hoppers. 39' & 38'.
(5) 1973 thru 1971 aluminum end dumps. Travis, Fruehauf & Hobbs. 30' & 28'.
(4) 1975 thru 1969 flat & drop decks. 43' & 40'.
(1) 1978 Fontaine 40' lowboy. 25 ton capacity.

MIDCELLANEOUS
Pickups, straight trucks with reefer bodies. Engines and transmissions.
For further information or complete brochure write or call--
TAYLOR & MARTIN, INC.-AUCTIONEERS
Texas Auctioneer License No. NEGE-128-0334
P. O. BOX 349
FREMONT, NE 68025
PH: (402) 721-4500
EVENINGS.--
Dick Wikert (402) 727-5149
Gary Fleming (402) 727-6223
Myron Nissen (402) 685-5984

1966 Chevy pickup. $700. Running good. Call 682-9540. 306 East Wadley.

1974 GMC ½ ton, Sierra Grande, insulated camper shell, twin 20 gallon tanks, tinted windows, air, power steering and brakes. $3,295. Call 683-1440.

1977 Ford E-350 van. 8X14 foot box. Dual wheels, cruise control. 31,000 miles. $5,900. Call 697-1951.

1976 Chevrolet Luv pickup. Air conditioning, low mileage. $3,000. 1971 Chevrolet ½ ton pickup. Custom Deluxe with white spoke wheels. 10x15 tires. $1,000. 684-0925.

76 Super Cab pickup F-150. 1974 Ford V-8, F-100 and 8 foot cab-over camper with air conditioning. 683-0015.

1975 Dodge maxi van. $3995. 682-4407. 1707 W. Francis.

1972 Ford, 1978 Ford, and 1975 Chevrolet dump trucks with 6 yard beds. 1949 Chevrolet pickup. (806) 872-2688, Lamesa.

1977 Chevy ½ ton. Excellent condition. Must see to appreciate. 683-1673.

1975 ½ ton pickup, low mileage. Excellent condition. 683-3161 or 684-5234.

1973 ¾ ton Chevrolet 4 door pickup. 454 engine, all power and air, new motor. $2,400. 1975 ½ ton GMC pickup. All power and air, new steel belted tires. $2,400. Call 694-3549 after 5.

1974 Datsun. Clean and in good condition. If interested call 683-2863.

1974 Chevrolet C-10 custom pickup. 350, power, air, camper shell, 4x4. New paint, excellent condition. 2405 Culpepper. 684-8783 after 5, $3400. Must sell.

1974 El Camino. One owner. Low mileage, all power. 683-6464.

1974 Ford pickup Super Cab. $2250. Jump seats, long bed. 460 V-8, air, power, CB radio. 683-6109. After 5, 682-5592.

1977 Ford ¾ ton pickup Super Cab. All power. Air conditioner, AM-FM stereo, custom fiberglass camper shell. $500 equity and take up payments. Or $6750. 684-8708 after 5 weekdays.

1972 Chevrolet ½ ton pickup. Automatic transmission, all power, air conditioning, tape deck, tool box. 684-4645 after 5.

CAMPER shell for sale. Long wide bed pickup. 3101 Roosevelt.

1974 International, V-8, automatic, air, power. Good condition. $1795. Call 682-6824 after 4.

32 4-Wheel Dr. Vehicles

1977 ¾ ton Ford Ranger 4 wheel drive, excellent condition. 1600 miles. $7100. Also, 1977 Ford camper shell: sliding windows with screens. 683-8125 after 5.

33 Motorcycles

19/5 Kawasaki 900, clean and good condition, custom paint, dual front disc brakes. 697-2759.

72 LT Yamaha 100. Rebuilt engine. Call 683-1417.

NEW 1978 Honda XR75 dirt bike, ridden 5 times. $475. 683-1980.

FOR sale. Very clean 1974 Honda 750. Windjammer, luggage rack, adjustable backrest, two helmets. Call 694-7019.

1976, 175cc Yamaha, 90cc Yamaha, 100cc Honda and a three rail trailer all for $900. See at 1208 West Golf Course Road. 682-3699.

1976 Honda 750 Super Sport, Windjammer III, AM radio, luggage rack, backrest, like new 8,000 miles. 694-2080, after 5:30.

1978 Honda CX-500. Shaft drive and cooled. Fully dressed. Less than 1700 miles. See at 2207 Garden City Hwy. between 8 and 6 or call 682-2871.

1970 Harley Davidson Sportster low rider, $1850. 697-2185.

1976 Kawasaki 900. Make offer. 683-8865 after 6.

FOR sale. 1977 Kawasaki KE 175. Excellent condition. 1200 miles. Call after 6, 684-4653.

1973 Honda 750. Fairing, saddle bags, new tires, $900 firm. 697-2083.

SUZUKI GT750, saddle bags and faring, 9,000 miles. $950. 2409 Apperson.

1977 Honda 1000. Full dress, running lights, AM-FM radio and CB, solid black. Call 682-7731, $3,500.

1973 Suzuki GT380. Excellent shape. With faring, trunk. $400. See at 4403 Brookdale.

1972 Honda 750. Windjammer fairing, saddle bags, new tires. $1,000. Call 697-5456.

GOOD running 1971 Yamaha 90 Enduro. Rebuilt. $165. 702 Douglas (off North "A", block east of Bowie School).

1976 Moto Guzzi 1000 cc. Fully dressed. $2995.00. Call after 5, 697-2076.

FOR SALE
1977 Honda XR-75
&
1975 Kawasaki G5100
697-5053 after 5 weekdays
All day weekends

1974 Harley Davidson XLCH, good condition. $1900. Call Mike, 682-7337 from 7 to 5, 682-2862 after 6.

MUST sell. 1975 Yamaha MX 400B with lighting kit. Call Stan, 697-3642, after 7, 694-4928.

400-4 Honda, 1500 miles, better than new, custom tank and fenders, black, striped, nights 684-3939.

1972 Yamaha 360 Enduro, licensed, inspected, runs good. $225. Call 683-1973. 1500 West Kentucky Ave.

1978 750CC Hondamatic. Under 1,000 miles. Like new. Phone: 682-1687 or 684-4160.

FOR sale 75 Honda XL 175. Like new, 1400 actual miles. Must sell immediately. 682-2640.

ONE rail motorcycle trailer. Lights and license, ready to go. $75. 307 Willowood, 694-4572.

1976 Kawasaki 900. Make offer. 518 Ruby. 697-3832.

MOVING must sell 1976 Suzuki 185. Excellent condition. $495. Must see to appreciate. Call 684-5927.

9 month old 650 Yamaha. Has fairing and 5,300 miles. Will take $1,275. Also 1972 Yamaha 650. $795. 563-3129.

37 Auto Service & Parts | 37 Auto Service & Parts | 37 Auto Service & Parts

FRANK SEE CHEVROLET
In & Out SAME DAY — **Back to School** — In & Out SAME DAY
SERVICE SPECIALS!!!
FOR GM AUTOMOBILES

V8 MOTOR TUNE-UP
- Replace Spark Plugs
- Replace Ignition Points
- Replace Ignition Condenser
- Adjust All Belts
- Set Engine to Specifications

Replace PCV Valve on cars with electronic ignition
$33.95
Includes all Parts and Labor

AUTOMATIC
TRANSMISSION SERVICE
- Change Transmission Oil
- Replace Transmission Filter

$29.95
Includes All Parts & Labor

You'll Like Our Expert Service
OPEN SATUDAYS TIL 12 NOON — FRANK SEE Chevrolet — OPEN SATURDAYS TIL 12 NOON
4100 West Wall Street
Midland
Phone 694-9601
GM QUALITY SERVICE/PARTS GM
KEEP THAT GREAT GM FEELING WITH GENUINE GM PARTS.

36 Recreational Vehicles

TWIGHLIGHT BUNGALOW
5TH WHEEL TRAVEL TRAILERS
"QUALITY & SERVICE"
BILLY SIMS TRAILER TOWN
520 E. 2ND, ODESSA
337-6635

33 Motorcycles

MUST SELL
CONSIDER ALL OFFERS
3 Kawasaki 1000s
3 Kawasaki 400s
Also
1976 Jet Ski
682-8301

1976 KZ 900 black with fairing, good condition. 3400 miles. 697-5832 after 5:30.

34 Airplanes

1966 C-55 Beach Baron, new annual. Mid time engine. Good equipment, new interior. Skyranch Airport, 683-2151.

35 Boats & Motors

CVX 20 Glastron boat. 175 hp. Custom trailer and tarp. Call 694-5617, f ask for Johnny.

FOR sale. 1978 Arrowglas boat. 17 ft. bass and ski rig. 115 horsepower Johnson outboard, motor guide hawg. Lowrantz depth finder, live well. Custom trailer. Used only twice. Must sell immediately. Call Jim Phillips at 694-6666, after 8 call 684-6356. Fishing gear included.

SAILBOATS: Phantom, Harpoon, NACRA 5.2, Spirit Yachts. Wind and Water, 367-4711, Odessa.

1977 18 ft. Ebko, 190 hp. inboardout board, loaded. 26 hours. Like new. $8,200 or best offer. 684-8998 after 5.

1978 Del Magic Tri-hull. 115 Evinrude, custom drive on trailer. 684-8363.

16 Ranger, 120 Mercruiser, full instrument, 2 props, all accessories and tight. $5500. Call 697-4229.

15 ½ ft. Terry Bass, 40 HP Johnson, trolling motor, custom cover. Dilly tilt trailer, extras. $995. Call 683-1440.

1968 15 foot Glastron. Walk through windshield, inboard outboard, with a dilly trailer. Needs work done on engine. $800. 694-2189 after 6.

BASS boat, 14 ft. Glastron, 40 horsepower Johnson with Shoreline tilt trailer. Excellent condition. 3315 Stewart.

12 ft. Chris Craft Kit Boat. Fiberglass coat. Dilly trailer. $450. 2412 West Louisiana.

1965 15 ft. Larson fiberglass boat with 1965 40 hp. Evinrude motor and Shoreline trailer. All excellent condition. $1,000. 458-3420, W. Stanton.

TWO man rubber raft, like new, excellent buy. 683-2090.

1972 GLASTRON 176 Swinger, 125 Johnson, Evinrude trailer, boat cover, automatic ski reels, good condition, $3250 firm. In Lamesa (806 872-2255) after 8 PM.

1976 16 ft. VIP inboard-outboard. 170 Mercruiser, low hours. $4500. 682-0138 or 697-3236.

FOR sale 40 hp boat motor. Electric start. Runs good. $200. Call 523-5490, Andrews, after 6.

1974 Tri Sonic 1700 Caprice SST, tri-hull, open bow OMC, jet drive. Asking $4995. Call San Angelo 949-5804.

14 ft. Glastron walk thru, 70 Horse Merc, Dilly trailer. See at 3709 Gulf. $3700.

BARGAIN. 16 ft. Glaspar boat and trailer for sale. Call 684-6706.

1976 Glastron tri-hull, 115 hp. Johnson outboard, galvanized tilt trailer. Less than 30 hours. $4200 or best offer. Must sell before August 16. 697-3940.

36 Recreational Vehicles

FOR sale. 1967 Eldorado motor home on a 1 ton Ford chassis. In good condition. $3995 or will trade. 682-1546.

CABOVERS
TENT TRAILERS
SHELLS
Complete Supply Store
Entire 400 Block of East 2nd
332-5682 332-9256
WEBB CAMPER
gcenter

INTERSTATE 20
R.V. SALES & SERVICE
Authorized dealer for
SHASTA & COLEMAN
Grandview Exit OFF I-20
1301 POOL ROAD ODESSA
333-6101

36 Recreational Vehicles

•MINI-HOMES •VAN CAMPERS •5th WHEELS
•LARGE SELECTION OF TRAVEL TRAILERS
PHARR
TRAILER SALES & SERVICE
1820 East 8th 333-6231 Odessa, Texas
Jerry Pharr (Owner)

"Better Buy Pharr"

STUTZ PICKUP CAMPER SHELLS
Longwide in stock. Other sizes available. All metal $275 installed. ABS tops $350. Fiberglass shells $449 installed.
BILLY SIMS TRAILER TOWN
520 E. 2nd, Odessa
337-6635

EXECUTIVE motor home for lease. Call 682-2244.

22-foot 1976 Rockwood mini motor home $8900. 25 foot 1977 mini Winnebago $13,300. Phone 694-2519; evenings 694-7949.

1977 Vogue 29 ft., 8200 miles. TV, microwave and all extras. Must sacrifice due to divorce. 332-0798 or 563-3099.

1976 10 foot cab over camper. Nice. Good buy. Call after 5 PM, 694-0109.

VANS
Travel & Camper
CHEVY-FORD-DODGE
Up to 84 Months Financing
WEBB CAMPER CENTER
Entire 400 Block of E. 2nd
332-9256

23 foot Bendix lifetime mini motorhome, completely self contained. Sleeps 6. Range, oven, refrigerator, double sink. 1 ton air conditioner. Must see to appreciate. $13,500. For more information call Glenn Taylor, 694-2837, after 5.

1970 Williamscraft travel trailer. Fully self-contained. Sleeps six. $3495. Must see to appreciate. 1407 ½ Garden City Hwy.

1975 Krugman camper. Fully equipped. Very good condition. $2000. Call 683-8399.

MUST sell at a sacrifice price. 1976 10 foot cab-over camper. Call 694-0109 or come by 4612 W. Storey.

1977 19 ft. self contained Prowler Camper Trailer. Excellent condition. Call 694-9866 after 5 PM.

71 VW campmobile. New engine, air conditioner, tires, brakes, pop top with bed. Extra 2 barrel Weber carburetor. $2350. Call 684-7700.

OPEN "TIL 8:00 PM
1978 SOUTHWIND
28 Ft. Class A Motorhome
Used only twice, 6,000 miles, two 13,500 BTU roof air units, 5000 KW generator, roof rack & ladder, equilizer hitch, AM-FM 8 track, rear bath, sleeps 8, it's immaculate $19,995
CASEY'S RECREATIONAL VEHICLE CENTER
4130 W. Wall Dial 697-3229

FOR sale 1977 Aristocrat travel trailer. 28 foot, self contained, refrigerated air, awning. Never been used. 697-1305.

RV roof air conditioner with heater. 12,000 BTU. $250. 4611 West Storey. 694-0458.

DON'T MISS THIS ONE!
Excellent 1976, low mileage, fully loaded Chevrolet Cheyenne ¾ ton pickup, with 8 ft. cabover camper. A super rig for only $5500 complete, or will sell separately. 694-3163 after 5:00 weekdays, anytime weekends. 3401 Princeton.

1975 Ford Explorer ¾ ton pickup with new cab over camper for sale. Real savings. Phone 682-2072.

DODGE van, refrigerator, range, oven, toilet with shower. Sleeps 4. Low mileage. Good condition. 682-0138 or 697-3236.

1976 Coachman Cadet, 27 foot trailer. Rear bedroom, sleeps 8, air conditioned, clean. 1975 Ford 12 passenger van, 460 V-8, auxiliary fuel and air conditioned. Michelins, 35,000 miles. Separate or together. Patricia (806) 462-7668.

1971 Ford van. Excellent condition. $2150. 694-3601.

FOR sale. 1962 GMC motor home bus. Sleeps 5. $1500. 1002 S. Marienfeld. 682-0653.

FOR sale 1973 Concord motor home. Extra nice. 33,000 miles. $8495. 697-5512.

1976 Starcraft Starmaster 6 tent trailer. Used one time. $2100. 697-2017.

LIKE new 8x30 Vagabond travel trailer. Fully self contained. Roof air. Twin beds. Has everything. KOA Camp Grounds, No. 45. No phone calls.

37 Auto Service & Parts

NEW van bucket seats, $25 each. Captains chairs, $165 pair. Swivel bases, $19.95. 697-4400.

4 new tires for small pickup. 700x14. $75. 697-2185.

FOR sale: two 428 and 390 motors, aluminum 4V intake, 600 Holley, and set of adjustable rocker arms. 694-6504 after 6.

FOUR mag wheels for Mazda. Never mounted. Still in boxes. Caps and nuts included. $100. 684-0885 after 6 pm.

40 Garage Sales

WAREHOUSE SALE
SUNDAY AUGUST 20TH THRU MONDAY AUGUST 14TH
Chairs, tables, gas ranges, lamps, vacuum cleaner, dog house, golf cart, doors, screen doors, lawn mower, fertilizers, dual wall furnance, barbeque grills. Reducing machine, kitchen sink, lavatory, comodes, pickup rack, tow bar, hub cabs, motors, boat and motor, household items, womens and mens clothes, miscellaneous. 1106 W. Kentucky (rear).

FOUR family garage sale. Many baby items, lots of childrens and adults clothes, toys and miscellaneous. 2.7 miles south I-20 on Cotton Flat Road.

GARAGE sale. 3204 Frontier. Saturday and Sunday 9 'till 7. No early sales. Cash. Refrigerator, Coke box, antique Edison victrola, men and womens clothes, books and miscellaneous.

FURNITURE, knick knacks, clothes, miscellaneous. 1209 W. Washington at back in alley. Saturday, Sunday.

3410 Douglas. Schwinn 10 speed, tape player, clothesline poles, sun lamp, electric train, formica kitchen table, books, clothes.

BACKYARD SALE
4516 ROOSEVELT
Sat. & Sun.
Dirt bike, evaporative cooler, TV, stereos, tape player, bicycles, lawn chairs, lamps, dishes, old pots & pans, linens, lots of misc. items. Jeans, tops, dresses, jumpsuits, none over $1.00.

GARAGE SALE
2503 AUBURN PLACE
(in the alley off Lanham)
Clothing, household goods. 1970 VW Station Wagon, toys, etc.
Saturday 9 til 6
Sunday 12 til 6

MOVING SALE
Table, chairs, lawn furniture, Spanish accessories, dishes, clothes, glassware, linens, bedspread matching curtains, pans, left handed bowling ball, thermo bath, etc. All day Saturday & Sunday. No checks please.
4314 DOUGLAS

KID'S garage sale. 116 South Glenwood. Toys, clothes, books, bicycles, miscellaneous. Saturday and Sunday.

GARAGE sale. All prices reduced. 2521 Shell. Starts at 10 AM Sunday.

PATIO sale. Sunday through Wednesday. Bedspreads, one coffee table, towels, curtains, clothes, shoes, dishes, glasses, cups, lots of other things. 4712 Comanche.

3204 Franklin. Baby clothes, children's and adult's clothing; small and large. Household items. Much miscellaneous. Until ?

GARAGE sale. 2609 Bedford. Saturday, 8 to 6. Sunday, 9 to 6. Girls and women's clothes, all sizes. Jewelry, books, toys, games, typewriters, lawn mower and much more.

112 W. Spruce. Couch, chair, full bed, twin headboards and frames, outboard motor, corner table. Saturday and Sunday.

MISCELLANEOUS garage sale. Pottery, vases and dishes. 3306 Stewart. Saturday and Sunday.

SUNDAY, 9 AM. Upright piano, knee hole dresser, dining table with chairs, bed, downdraft air conditioner. 804 W. Louisiana.

BACKYARD sale. 3517 Thomas. Table and chairs, several house doors, built in dishwasher, electric adding machine. Odds and ends.

4619 LAURA DR.
Must sell by Wed.
Sylvania home entertainment center (19" color TV, needs minor repair) $150, student desk, $15; maple dbl. dresser w/mirror, $45; night stand, $12; headboard & footboard, $8; Norge gas dryer, $35; Frigidaire 14 lb. let action washer, $35; antique Lenox china, best offer; antique sideboard, $125.

40 Garage Sales

NEW SHIPMENT JUST ARRIVED
Giant Carnerosana yucca — 4' to 12' tall
Trekel yucca — 3' to 7' tall
Parryii agave (Century Plant) — $2.50 each, up
Thompsonii yucca — all sizes
Mexico Thornless Sotol — $5.00 to $15.00 each
Barrel Cactus — 3 varieties
* Many other varieties of Desert Plants
* Speciman plants galore
* Lowest Prices
Call Ghost Town Cactus Co.
S. W. Corner I-20 & Cotton Flat
683-5777

2400 S. Terrell
(last house before I-20)
Macrame, furniture, clothing, box spring and mattress for double bed. 683-1745.

LOTS of everything. Thursday, Friday, Saturday, Monday. No early sales. 101 South Bentwood.

CARPORT sale. Thursday through Sunday. Sewing machines, guitar, amplifier, cornet, mag wheels, Dodge 318 engine, industrial patching machine, clothes and lots of miscellaneous. 1009 W. Cuthbert.

IMPERIAL SERVICE CENTER
1613 S. Main, 682-3562
1000's of items you use daily. Rebuilt lawn mowers, work clothes. Cheap. FREE 64 oz. Coke, Sprite or Mr. Pibb with over $5.00 purchase. Open Daily. Closed Saturday.

GIGANTIC INSIDE HOUSE SALE!
400 W. PECAN
Typewriters, calculators, band clarient, couch, coffee tables, chrome dinette set, refrigerator, pictures, commercial vacuum, good adult and children's clothing, coats, shoes, whatnots, jewelry and etc. Thursday PM, Friday thru Sunday, 9:30 AM.

GARAGE sale 802 West Spruce. Half price on all items. 2 love seats, 2 sofas, washer, dryer, truck mirrors, clothes, odds and ends. Must sell to move.

THREE piece bedroom set, also twin bed with mattress, clothes, shoes bicycles, misc. Friday, Saturday, Sunday. No. 3 Linda Court.

GARAGE sale, 4420 Humble. Odds and ends of furniture, clothes, games, and miscellaneous. Saturday 9 to 6, Sunday after church.

BACKYARD sale. 4620 Versailles. Friday, Saturday, Sunday. Clothes, dishes, tires, battery tester.

YARD sale. 1100 S. Loraine. Lots of dolls, lots of paperback books and lots of miscellaneous. Thursday through Sunday.

FOUR family garage sale. Furniture, clothes, televisions and miscellaneous. Friday, Saturday and Sunday. 3306 Haynes.

GARAGE sale: dresser, couch, guitar, record players, TVs, 2 bowling balls, motorcycle, dining room set, lots of clothes, and lots of miscellaneous. 3400 W. Storey.

CLEAN - chair, stove, aquarium, baby items, hair dryer, bedspreads, curtains, and clothes. 209 E. Spruce.

FOUR FAMILY GARAGE SALE
We have a ping pong table, 2 barbeque grills, set of Interpreter Bibles, air hockey, small tables, 22 automatic pistol, small appliances, clothes, mens exerciser. Come to 2813 Durant. Saturday and Sunday, 9 to 5. No Early Sales. 697-3682.

YARD SALE
2 FAMILY
302 Kerth & 304 Kerth. (Kerth street is 3700 block Illinois). VW bus car top carrier, books, appliances, clothes, refrigerator, stove, boat with motor and trailer. Some glass & china. Saturday & Sunday.

DEN furniture, roto tiller, vacuum cleaner, stereo, lawn tools, lots of nice clothing and miscellaneous. 3419 West Michigan.

GARAGE sale. 10 AM to 5 PM, Saturday and Sunday. Three families. Luggage carrier, playpen, other baby items, golf clubs, curtains, bedspreads, adult and children's clothes, and lots of miscellaneous. 2521 Gulf.

END of summer garage sale. Mens and women's clothes; Jr. to 14 sizes, some children's. Sewing machine, aquarium, books, odds and ends. Come and get ready for fall. Saturday 8:00 AM to 7:00 PM. Sunday 12 to 7 PM. 318 Fiesta.

2410 STUTZ
(IN THE ALLEY)
Hide-a-bed, recliner, sofa, mens clothes large, ladies clothes 9 to 13. Saturday and Sunday, 8 to 6.

GARAGE SALE
3110 GULF
Clothes, toys, curtains and miscellaneous.
All day Saturday
Sunday after 12

2707 North "L"
Quality items. Clothes, lawn mower, gas edger, console stereo, child's saddle, bedspreads, curtains, vinyl fabric, bed and box spring. Saturday, Aug. 12, 9 to 6. Sunday, Aug. 13, 12 to 6.

41 Miscellaneous

USED ranges, refrigerators, sofas, love seat. Full size mattress and box springs for $12.50, wood dinette $39.95. Matlock Furniture, 805 S. Big Spring.

BUTANE converted 20 gallon hot water heater, bathroom heater, panel ray wall heater. $160. Phone 682-1237.

COPPERTONE deep freeze, upright, 14 cu. ft. 2 aluminum cots with mattresses. One 20 gallon round aquarium with stand and equipment. Art plaster and mold, below half price. 4304 Harlowe. 694-5311.

FOR sale. Electric dryer, refrigerated air conditioner, plush green carpet, Vilas head tennis racquet. Call 683-7009 after 5:15.

SPINET piano, $250. Clean hide a bed couch, $75. 2 ½ HP outboard motor, $60. 8x11 ft. bound gold shag area carpet, $20. 3706 West Louisiana.

FOR sale: pool table, 20 gal. mirror backed aquarium, completely set up, 430 Buick engine, and turbo 400 transmission. 697-3849.

10 speed bicycle $25, portable sewing machine $45, 25 power spotting scope $35, antique grindstone $30, trunk $25, Victor wind up record player in nice cabinet, treadle sewing machine $35, several antique clocks. 694-3163 or see at 3401 Princeton.

THREE authenic South American "Ambato" Indian handcrafted wool rugs. Call 697-5977.

VW bus car top carrier, boys 4, 16, mens large, flawless clothes. Levis. 302 Kerth. Saturday, Sunday, 9:-8.

FOR sale. Wedding ring set. ½ carat diamond solitaire, white gold. $350. 697-3675.

REGULATION size pool table. Excellent condition. Like new. $325. Call 694-3448.

WORK BOOTS. 5 to 15, 2 A to 3 E. General Clothing Store, 300 E. Florida.

FOR sale: 4 roll top overhead type garage doors. Buyer must remove. $150 total. Come see at 1301 East Front or call 685-1001.

TWO beautiful cameras: 35 mm Bessler Topcon, super D F 1.4 lens. Equipped for motor drive. 2¼ by 3¼ Veiss Ikon Ikonta. Collector's item or work horse. 683-4175.

FOR sale. Early American 6 cushion couch. One set stainless steel silverware, with serving pieces. Drapes. 683-8026.

41 Miscellaneous

Tyler roses. One gallon containers. $1.50 each, 4 for $5.00, while they last. Pecos cantaloupe, 7 for $1.00. Watermelons, $1.00 and up. Also yellow meats, some ice cold. Pecos onions, 50 lb. sack, $5.00. Purple onions, 25 lb. sack, $3.00.
BLONDIE'S GREENHOUSE
3805 W. Wall - 694-3001

1975 Honda CB125S, 1400 miles, excellent condition. Helmet included. $375. Bell & Howell projector and movie camera with carrying case and screen, $50. 1973 Fleetwood zig-zag sewing machine, good working condition, with all wood cabinet, 4 drawers, $95. Call 684-3730. 306 W. Cuthbert.

SEVEN pieces of old master sterling silver flatware by Towle. Retail $370, sell $250. Girls twin bed with white vinyl headboard complete with mattress and box springs, $75. White French Provincial 5-drawer chest, $25. Childs rocking horse, $10. Fold-up ping pong table on rollers, $25. 694-8177 after 6 PM weekdays.

GRAND OPENING SPECIALS
Chain-link fence
3 ft.....$22.50/50 ft. roll
4 ft.....$26.55/50 ft. roll
5 ft.....$32.85/50 ft. roll
6 ft.....$39.60/50 ft. roll
Also posts, gates, fittings.
AMERICAN FENCE CO.
8701 W. Hwy. 80
563-3536

DOORS, DOORS, DOORS
Doors and door units, over 500 to choose from, $3 and up. Many other items at low prices.
C&S Salvage
1810 W. Florida 683-3201
8 to 5 - Sat. 8 to 3

NEW SHIPMENT JUST ARRIVED
Giant Carnerosana yucca 4' to 12' tall
Trekel yucca 3' to 7' tall
Parryii agave (Century Plant) $2.50 each, up
Thompsonii yucca all sizes
Mexico Thornless Sotol $5.00 to $15.00 each
Barrell Cactus 3 varieties
* Many other varieties of Desert Plants
* Speciman plants galore
* Lowest price
Call Ghost Town Cactus
S. W. Corner I-20 & Cotton Flat Rd.
683-5777

TV RENTALS
Lease purchase plan by the week.
SEALE TV RENTALS
3712 W. Wall
694-2519

FOR sale: antique safe, addressograph machine, Pitney Bowes postage meter, mimeograph machine, 10 gallon electric water heater. 694-9170.

USED carpet, $1 sq. yd. See at Midland Inn, 3601 W. Wall, (formally Ramada Inn.)

FIVE HP roto tiller and one HP Jet Pump for sale. 683-6849.

REGULATION size pool table, good condition, $350. Camper shell for short, wide bed, $100. Transmission and 3rd member, complete with spring and wheels, both $100. 683-4829 after 5:30.

UTILITY TRAILER, SINGLE AXLE. Extra sturdy. $475. 683-8125 after 5.

TWO area rugs just alike, blends of blue and green. Each 6 by 9. Would sell both for $35. 694-1257.

SEVERAL outstanding picture frames. 16x20 and 20x24. One 24x30. Also, beautiful Casiotron $189 quartz wristwatch. Liquid crystal, constant read-out, 9 function, memory equipped. Sacrifice for $75. 683-4175.

1978 350 Chevrolet heads, $225. 12 joints, 32 ft. pipe, $225. Kenmore dishwasher, $40. Call 682-6356 after 5:30 PM.

BAR and stools, typewriter, stereo tuner, end tables, speakers, fishing equipment, much more. All excellent. 684-5999.

FOR sale Sears above ground swimming pool filter, skimmer, vacuum hose. Never out of box. $200. 697-2948.

FOR sale: 14 kt. yellow gold two row diamond wedding band and guard. Half appraised value. 683-6437.

FOR sale. Redwood divan, painted gray. For patio or porch. 694-4512.

2 piece living room suite from $169 to 6 piece for $1299. Close out on 12 inch black and white televisions $79.95. Secretary desk, slightly damaged $20. Matlock Furniture, 805 S. Big Spring.

30 carat Aquamarine, hand carved Lapis, gold bracelet, earrings, misc. fine jewelry. Appointment, call, 697-5273.

42 Household Goods

1000 pound capacity Whirlpool freezer. 5 year guarantee, 9 months old, still in warranty. $225. 683-3307 after 5:30 or 697-3686 anytime.

APARTMENT SURPLUS
Frigidaire and GE refrigerators, stoves, dish washer, garbage disposals, and used carpeting. Prices will vary. Sale starts Monday, Aug. 14th at 9 AM and ends Tuesday, Aug. 15th at 5 PM.
2100 WADLEY
MIDLAND INN
Formerly Ramada Inn

Used foam mattresses and box springs for sale, $20 a pair. Also shower doors with frames, $5 a pair.
3606 W. Wall

16 cu. ft. Whirlpool upright freezer, excellent condition. $150. 458-3420, W. Stanton.

PATCHWORK quilts for sale. Prices vary. Call 687-6986.

FIVE piece Spanish living room suite for sale. Call 694-8900 after 5 or come by 2911 Roosevelt.

COMPLETE double bed and dresser. 682-4064.

QUEEN size sleeper, floral earthtone. Colored Magnavox entertainment center. Contemporary. See at 1111 S. Camp, space 5. 683-5083.

WASHER and dryer for sale. $275. Call 683-9416.

LIKE new crushed velvet sofa, oyster color. $295. Call 697-4768.

85 yards gold shag carpet, good condition. $200. Black Naugahyde living room suite. Call 694-2747.

FULL size mattress and box springs, $50. 2406 Apperson.

ANTIQUE gold velvet tufted couch. $125 cash.

41 Miscellaneous | 41 Miscellaneous | 41 Miscellaneous | 41 Miscellaneous | 41 Miscellaneous | 41 Miscellaneous

DISCOUNT PRICES

PRICE CUTTER'S AX FALLS AGAIN!

INVENTORY ADJUSTMENT

Crowds Are Jamming Their Way In For This Great Sale Now Going On! . . . Plan To Attend!

© BROOKER SALES

ALL-OUT DISPOSAL SALE

APPROXIMATELY 1/3 OF OUR STOCK, NOW.. 15% OFF

APPROXIMATELY 1/3 OF OUR STOCK, NOW.. 25% OFF

APPROXIMATELY 1/3 OF OUR STOCK, NOW.. 33⅓% OFF

CLOSE OUTS, OVERSTOCKS, ODDS & ENDS... 50% OFF

.... COMPLETE STOCK OLD MASTERS ANTIQUEING

15% OFF
GAF BRITE-BOND
FLOOR TILE
12"x12" HEAVY DUTY
NO WAX
11 COLORS IN STOCK

25% OFF
ARMSTRONG SOLARIAN

Designer	Solarian Series
Studio	Solarian Series
Royal	Solarian Series
Sundial	Solarian Series
FFC	Solarian Series

33⅓% OFF
DURA-GLAZE
4 1/4"x4 1/4"
WALL & FLOOR CERAMIC TILE
8 COLORS IN STOCK

Starts TOMORROW 9:30 am

SALE PRICES GOOD THROUGH SATURDAY, AUGUST 19

Modern COUNTER TOPS
floors & ARMSTRONG
paints NAPKO

682-7391

Ceramic Tile & Floor Covering Contractors

MIDLAND, TEXAS

NO RETURNS

3105 WEST INDUSTRIAL

NO CHARGES

42 Household Goods | 42 Household Goods

ESTATE SALE
-of-
MRS. J. HOWARD (VEDA) HODGES
2002 HUMBLE

Mahogany dining room suite with 8 chairs, table and buffet; double bedroom suite, bed; chest, night stand and powder table; Oil painting, lamps and other small furniture. Silver china crystal, linens, bedspreads, clothing and jewelry. Miscellaneous brick-brac. Kitchen pans, lawn mower and tools.

FRIDAY, SATURDAY, SUNDAY UNTIL AIL IS SOLD
9 AM TO 6 PM

COMMERCIAL chest type freezer with counter top. Frost free. Excellent working condition. Good for home or business. Can deliver. Call 267-8453, Big Spring.

WHITE and gold velvet hide-a-bed couch. In good condition. Call 697-4565 or come by 3317 W. Shandon.

VAN line packing boxes, including wardrobes, dish packs and large cartons. Used only once. Sears 30 inch electric range, almost new, $150. Call 685-1029.

Whirlpool 30" white electric stove, $175. 13 cu. ft. white refrigerator, $225. Both one year old. Ping-pong top for pool table, $30.

684-7737

SECTIONAL. Hide-a-bed; brownish Naugahyde, good condition: $250 or best offer. Small dinette; $40. 694-4820.

FOR SALE

ANTIQUE oak wardrobe, oak library table, green and white floral print sofa, coffee table, 2 end tables. All in excellent condition. Call 697-5402.

43 Sporting Goods

GUN reloading table. Call 682-7935, ext. 6 or 683-1689.

FOR sale. New Jennings Compound Hunting Bow, arrows and other accessories available. 682-1535, evenings and weekends.

55 Machinery & Tools | 55 Machinery & Tools

WINCH TRUCK MACK 1958, gasoline 707 engine, single axle w/Tulsa winch, gin poles, 5 speed transmission, 3-speed brownlite.
INTERNATIONAL, 6 cyl. gas engine w/5 speed transmissions, 2-speed axle w/12 yd. Cable dump trailer.
1965 INTERNATIONAI 6 Yd. Dump Bed, w/345 gas engine, 5-speed transmission, 2-speed axle.
1965 CHEVROLET 12 Yd. Hyd. Dump. 409 gas engine, 5-speed transmission, 2-speed axle.
HOUGH H65C LOADER, w/2 ¼ yd. bucket, International diesel engine, 17.5 tires, w/cab.
CASE 480 BAKCHOE, w/canopy, low hours.
CAT 120 MOTORGRADER, w/14 ft. chrome moldboard, hyd. side shift, direct electric start.
FRUEHAUF TRIALER Belly Dump, single axle, 10 yard capacity.

(806) 872-3968 DAYS (806) 872-3306
(806) 872-5004 NIGHTS

44 Antiques & Art | 44 Antiques & Art

YELLOW ROSE ANTIQUES
FURNITURE
Open 10-4, Monday-Saturday
or appointments
Refinishing and repairs
3316 Baumann 694-4889

WILFORD C. PHILLIPS
ANTIQUES
6 Widener Strip, 694-7396
Period Antiques
Accessories and
Decorator's Items
Art Restoration

57 FARM EQUIPMENT | 57 FARM EQUIPMENT

MOVING SALE
— Misc. & Farm Equipment —

Model 800 Ford tractor 7½ W. x 24 L. x 7 H. metal cotton trailer
Farmall 400 LPG tractor w/cotton stripper
520 gal. gasoline tank
2 row planter
2 five gal. butane bottles
26" boys bicycle
2½ cu. ft. cement mixer w/½ hp elec. motor
11" saddle w/bridle
4 row cultivator w/gauge wheels
1964 Cushman motor scooter
2 row cultivator
2 row knifer
4 row lister planter
3 gal. butane bottle
20" 3 speed boys bicycle
120,000 BTU butane forced air heater
6 volt battery fence charger

—Other misc. items—

4½ miles east of cemetery on County Rd. 60 East, or call 683-8050 for directions.

44 Antiques & Art

DIAMOND SOLITAIRES

.35 ct. round brilliant	$195
.50 ct. round brilliant	$395
1.06 ct. round brillian	$1695
1.50 ct. antique	$1695
1.30 ct. pear shaped	$2975
1.50 ct. marquise	$3600
2.25 ct. round brilliant	$4500

RED DOOR JEWELRY
2207 W. Illinois Midland 684-4525

LIBRARY table, dining table, desk. Gone With The Wind lamps. 604 N. Graham, Odessa. 332-2972.

ANTIQUE chopping block, Lower Mohawk Valley, New York. $800. 682-8198.

ANTIQUE half canopy bed. Call 694-4907.

44 Antiques & Art

I want to buy old dolls, dishes, and glassware. 697-3404.

45 Musical Instruments

NEW Baldwin church style organ. Call 683-6843.

BUNDY Trombone for sale. New slide, excellent condition. $175. Call 682-1050.

GULBRANSEN piano, like new. Wooden clarinet, like new. Boy's 10 speed Schwihn bike. 803 Sinclair.

DeFORD French open hole flute. Solid sterling body. Like new. $400. 682-2287.

ALTO saxophone, used one year. $325. Call Stanton, 756-2217.

UNUSUAL mahogany upright piano with curved sides and beautiful carved front. $495. 682-9576.

GEMEINHARDT flute with case. Reasonable. Call 683-7074.

45 Musical Instruments

OLDS trombone, $125. Olds coronet, $65. 682-2447.

FOR sale. Roth viola with case. Good condition. Phone 683-8240.

KING trombone, excellent condition. Used 3 months. $100. 694-0756.

3340-S Teac reel to reel with remote control. Also a model 2 6 channel mixer. 694-4447, 684-8808.

PEAVEY PA system for sale. Includes 4 large speakers, 4 horns, 2 snakes plus 12 channel stereo mixer. 694-4447, 684-8808.

LIKE new Selmer altosaxaphone. $950. 694-4243.

GEMEINHARDT flute. $125. Like new. Call 682-0637.

47 Good Things to Eat

PEACHES. $6 a bushel. You pick and bring containers. Jerome Hoelscher, Saint Lawrence. 10 miles southwest of Garden City. 397-2226.

FRESH milk, $1.25 gallon. 12 miles Southeast. Call 682-4693 or 682-4616.

50 Office Supplies

DESKS, chairs, files, safes. Save 20-50 percent. Cash and carry. Large selection. Value City, 808 N. Texas, Odessa, 337-5479.

IBM dictation equipment for sale. One dictating unit and two transcribing units. Call 683-2715 for more information.

EXECUTIVE desk, secretarial desk, two secretarial chairs, two accessory chairs, typing stand. 684-6381.

SALE on carload of office furniture. From 15% to 40% off. Ector Office Equipment, 1021 N. Texas, Odessa. 337-8339.

IBM Selectric typewriter with 2 balls. Call 697-3694 after 6 PM.

51 Store, Shop Cafe Equipment

LIKE new Berg lighted revolving jewelry case. See at 1103 Midkiff. Woolard Electric Company. 694-0071 or 684-7573.

52 Air Conditioning & Heating

80,000 BTU Rheem furnace. Good condition. $125 or trade for good freezer. 697-1412.

3½ ton Fender air conditioner. $350. 697-2185.

LIKE new 6,500 CFM evaporative cooler. 2 speed, side discharge. Also good Lennox central heater. 682-7202.

53 Building Materials

CUSTOM 8 foot wide multi-pane picture window. Best offer. 683-7496.

54 Portable Buildings

PORTABLE BUILDINGS
Custom built, steel on wood. Large inventory. Check our quality & price before you buy!
AMERICAN BUILDING COMPANY
Midland & Odessa 563-2664

MUST SELL
LIFETIME ALUM. OFFICE BLDG.
8x16, 10x20, 12x20 and 12x32 office whse.
WE'LL DELIVER
CEN-TEX PORTABLE BUILDINGS, INC.
563-0022

55 Machinery & Tools

FOR sale. 9 inch bench saw with extension jointer and table extension, on stand with motor. 4 inch belt sander with dust bag. 694-4512.

8 H.P. WATER PUMP SETS
300 GALLONS PER MINUTE
$249.00 EACH COMPLETE

For Irrigation Sprinkling. 3 inch hose connections. Briggs and Stratton 8 H.P. Engine-Recoil Starter. These are new factory surplus from export order. Never run. Full factory guarantee on pump and engine. Literature available. No C.O.D. Shipped freight collect.

SCOT PUMP DIV. OF ARDOX CORP.
P.O. Box K286
Cedarburg, Wisconsin 53012

BULLDOZER, D 8H serial No. 10056, ROPS cab, hydraulic, 12 foot straight blade. Undercarriage, excellent. Engine, excellent. For information call (915) 837-2560 after 7:00 PM.

Hot water high pressure washer, 200 degrees at 3000 psi. Tandem trailer mounted. 500 gallon water tank, 3000 watt alternator, 16 hp Koehler engine. Use for any and all types water cleaning. Completely self-contained. 393-5225, Big Spring, for more information.

208 Fairbanks-Morris gas engine, overhauled and ready to go. (915) 639-7358 or 639-2415 after 5.

57 FARM EQUIPMENT

FOR sale: Farmall Super M tractor, with equipment. Excellent shape. 683-2853.

FOR sale. Ford tractor with blade. Good condition. $1,250. Call 682-5554.

FOR sale: 52 joints of 3 inch irrigation pipe with sprinklers. 684-8568.

ONE 4 row John Deere cultivator planter, 2 bottom spinner mold board. One 12 foot tandem disk, one 2 row lister with large sweeps. $1300. Call 684-4836.

58 Livestock, Poultry

HORSES boarded. Pipe stalls. Roping arena. Good riding area. 682-0380. $75 monthly.

FOR sale, horse and saddle. 7 year old gelding, super gentle, great for kids or beginners. $600. Call after 6, 697-4333.

KID ponies for sale. Call 682-4157.

REGISTERED gelding. Good confirmation 4-H horse, barrel prospect. Owner going off to college. 682-1580.

REGISTERED gelding, 4 years old, out of Billy Flite, western pleasure, halter and cutting experience. After 5 PM call 682-8859.

BARNSBY cutback English saddle and fittings. Suitable for Arabians or saddle horse. Bargain at $200. 697-1027.

ONE good strong horse for sale. $350. Call 697-2840.

HORSE for sale. Gentle, good for inexperienced riders. Ideal for children's horse. Call 684-9077.

TURKEYS, geese and guineas. 684-5234.

ALFALFA hay in barn. Call 563-1477.

One Appaloosa gelding, green broke, 3 quarter horses (2 gelding and 1 filly), gentle to ride. 4 good used saddles. 2 horse tandem trailer, shop made. 16 ft. new all metal WW trailer, electric brakes. Bargain! Horse stalls for rent. 683-3070.

60 Furnished Apartments

PEPPER TREE APTS
Luxury Adult Complex
NOW LEASING
**** Office on Neely ****
2700 N. Midland Drive 694-8182

61 Apartments Unfurnished

IMMEDIATE OCCUPANCY
4412-A Thomason Drive
(On West Side)
2 bedroom, 2 bath, vaulted ceiling, living/den, 2 car garage, ref. a/c, $395 per months.
Possession August 1st
694-4748 or
563-1586

CHATEAU
Fireplace, private patios, electric kitchens, refrigerated air, covered parking, swimming pools.
Convenient to shopping
1,2,3 Bedrooms
Bills paid
1603 MIDKIFF 694-1112

DELLWOOD Village Duplexes. Small families welcome. Two bedroom apartments available. Swimming pool. Near large shopping center. Call 694-5211 or come by 3100 West Kansas.

Dial 682-6222
For Want Ad Taker

61 Apartments Unfurnished | 61 Apartments Unfurnished

★★ Really live at the GREENHOUSE ★★
It's got a lot growing for it
Efficiencies 1&2 Bedroom STUDIOS
Fireplace, washer & dryer connections
NEW SENSUOUS APARTMENTS
3212 W. WADLEY 697-3121

62 Apts. Furn, Unfurn | 62 Apts. Furn, Unfurn

THE ULTIMATE IN APARTMENT LIVING
Warwick Apartments
Spacious 1, 2 & 3 bedroom
Midland's Finest Location
Furnished & Unfurnished
Total Electric Luxury Living
Near Midland College
Tennis Courts, Swimming Pools & Clubhouse
4405 N. GARFIELD (915) 682-1659
Leasing Office Open Sunday 1 to 5

59 Pets

DOBERMANS FOR SALE
From 2 mos. to 3 yrs. old. These are very fine registered stock. Red and Rust, Black and Rust colored. Also Stud Service with a large Red and Rust with over 259 National Champions in his pedigree. He is son of the famous Browns Brand Brian of Tennessee. Call late evenings for appt. (505) 482-9371.

AKC Dobeerman puppy, black and red. Champion-bloodline, show quality. Call 683-3566.

ANNIVERSARY SALE
We are starting our BIG 6th YEAR with GREAT SAVINGS for you. Come in and see all our
Specials on Fish
Aquarium Setups 20% off
Parakeets $6.49
American Eskimo, Cocker Spaniels, Shetland Sheep Puppies
Descented Skunk
Flea & Tick Supplies
For Dogs & Cats
PETS GALORE
684-7394

CHAMPION English Bulldog stud service. Call 697-2970.

AKC Springer Spaniel puppies. Odessa 362-0079 weekends or after 6 weekdays.

BEAUTIFUL AKC Labrador Retreiver puppies. One black male, one yellow female, 8 weeks old. Call 682-0429.

SAMOYED puppies, AKC registered, shots, 8 weeks old. Call after 6 PM. weekdays, all day weekends. 697-4988.

AKC male Afghan Hound, black and tan. $175. Call 684-7700.

20 gallon woodgrain aquarium, complete with fish and all equipment. 682-7935 or 683-1689.

DOG grooming. Reasonable prices. Call Karen, 682-5846.

FOR sale registered St. Bernard puppies. Call 682-2752.

AKC registered German Shepherd guard dog puppies. Pedigreed and weaned. 694-2965.

TWO fluffy American Eskimo Spitz male puppies, 7 weeks old. Call 684-4669.

REGISTEBED Doberman pups, 4 left. Must sell before going on vacation. $75 each. Call 682-8301.

TWO male AKC registered Yorkshire Terrier puppies, $175 each. Call 682-5400.

AKC Irish Setter puppies. Good disposition for pet or hunting. 697-4073.

MOVING, must sell AKC male Boxer, brindle-color, 16 months old. Also large dog house. 697-2274.

LOVELY fluffy kittens need good homes. Also 2 female cats, 1 has been spayed. Call 683-9448 or come by 1417 Mogford.

TO give away, one 3 to 4 month old puppy. Sweet personality, mixed breed (possibly part Dachshund or Beagle). Call 694-7665 anytime weekends, after 6 weekdays.

MOVING. Free to good home. Older half Collie, half Labrador dog. Very affectionate. Call 697-5613.

DALMATIAN puppies, 8 weeks. $15. 694-4324.

ENGLISH Springer Spaniel puppies for sale. 12 weeks old. 333-1385.

AKC registered Basset puppies. $55. 694-6598.

BEAUTIFUL female Cocker puppy is the pick of the litter. AKC registered. $150. 694-1872.

FOR sale. Registered Toy male Poodles. 694-7091 or 3214 Stutz Drive.

60 Furnished Apartments

LA CASITA
2900 W. Illinois 694-2466

PLANTATION MANOR
Efficiences & 1 bdrms.
3000 W. Kansas 694-2361

ROYAL CREST
$209
Now Leasing
4201 Andrews Hwy.
697-5631

FURNISHED APARTMENTS
TALL CITY APARTMENTS
1506 Garden City Highway
ALL BILLS PAID
$20.00 to $35.00 Per Week
Phone 683-4409

ONE and 2 bedroom and suites available. Daily and weekly rates, all bills paid and furnished. No required lease. The Lexington, 1003 S. Midkiff, 694-9621.

MINUTES FROM BUSINESS CENTER
Total electric. One bedroom unit only. Swimming pool, cable TV, laundry facilities, year round climate control.
CABANA APTS.
712 W. Michigan 682-3173

ONE bedroom, all utilities paid. $240 per month, $125 deposit. 694-5735.

61 Apartments Unfurnished

ONE bedroom luxury condominium with pool. Sutton Place. $425 bills paid. Call Katie Heck or anyone at Mary Ann Carr Realtors, 683-5156.

NEW LUXURY DUPLEX
Extra large
2 bedroom, $450. Fireplace, private courtyard, 2 car garage with Genie automatic door opener, 2 full baths, covered rear patio, washer/dryer connections. Convenient Westside location. Adults and no pets. 683-4853, days, 697-4448, evenings.

$280. 2 bedroom, 1 bath, washer, dryer connections and refrigerator, stove, dishwasher, disposal. $300 deposit. P. Bohannan, Realtor. 682-2203.

21 WADLEY
3 br., 3 bath, townhouse
2 br., 2 bath, ground floor
Very spacious with fireplaces, washer/dryer connections, private patios & covered parking. $550 to $600.
684-7884

3 bedroom, 2 bath. Adults only. No pets. Hyde Park Apartments. 697-4149.

60 Furnished Apartments

THE Lexington® APTS. and MOTOR INNS
"A Day Or A Lifetime"
1003 S. Midkiff
694-9621
No Required Lease
All Bills Paid
Daily · Weekly · Rates
Heated Pool · Laundries
LOCATIONS
Amarillo, Arlington, Austin, Canyon, College Station, Del Rio, Denison, Euless, Grand Prairie, Greenville, Hurst, Irving, Killeen, Lubbock, Midland, Pampa, Plainview, San Angelo, Temple.
GROWING WITH THE GREAT SOUTHWEST

62 Apts. Furn, Unfurn

COLUMBIA Apartments, southside. Low income. 684-9521.

HAYSTACK. APT.
All adult•Pool
Club house• Tennis • Saunas
EPOCH MANAGMENT INC.
688-5558
2438 WHITMIRE BLVD.

63 Houses Furnished

TWO bedroom house, close downtown, for responsible, mature married couple. No pets. Deposit and references. Inquire 1005 W. Texas.

SMALL furnished house. One working person. $135 monthly. 684-7310.

THREE room house; $140 per month, water paid; $75 deposit. Call 694-1186.

VERY nice, clean 2 room and bath. Deposit required. Prefer older person. Inquire at 1304 West Kentucky.

64 Houses Unfurnished

* EXECUTIVE HOME
For 1 year lease, 3 bedrooms, formal living & dining, 3 baths, fireplace, 2 garage $600 per month W/$600 security deposit. NO PETS. Located in Ma Mar area. TALK TO THELMA, DON HARVEY, REALTORS, 683-5333.

6 months lease. Available on or before September 1st. Excellent location. Beautifully decorated. 3 bedroom, 2½ baths, refrigerated air, fireplace, microwave oven, sprinkler system, double car garage. First and last months rent. Security deposit. $650 per month. Call House and House Realtors. 694-8834.

FIRST Presbyterian Church will be sponsoring a Laotian family of 8, arriving in the immediate future. Need house to rent near Dellwood Village Duplexes. Reasonable rate. Call 684-7823.

LUXURY 2 bedrooms, 2 bath, fireplace, duplex. See 4412A Thomason Dr. Call 694-4748. $395. Six month lease required.

NICE 2 bedroom, carpeted, draped, utility room, storage. Carport, adults, small family. Convenient location. 694-2875.

FOR rent, lease or a profit sharing partnership. 113 N. Eisenhower and others. Many extras. 694-9723.

TWO bedroom, very clean. 1602 West Washington. No pets.

NORTHWEST section, close to Lee High. 3 bedroom, 2 bath, 2 living, fireplace, $450. $250 security. Call 697-5732.

REALLY nice brick home. 3 bedroom, 2 bath, dishwasher, 1 car garage. $350 a month, deposit and lease required. 687-2879.

HOUSE for lease. Dellwood. 3 bedroom, 2 bath, living room, den, single car garage. Storage building. Extra nice. $350 per month. Won't last long! Call 694-7953 after 5:30 and all weekend.

THREE bedroom, clean and pretty. Now ready to move into. 4308 Pleasant. $300. 697-3258.

NICE 2 bedroom with water well, refrigerator, stove, garage, fenced backyard. No inside pets. $250. Six month lease required. First and last months rent. Deposit required. 205 Howard. 684-7625.

65 Houses Furn, Unfurn

COTTAGE and one bedroom house for rent. Furnished or unfurnished. ½ mile on S. Midkiff. 694-7308.

67 Mobile Homes for Rent

TWO bedroom mobile home for lease. Completely furnished including washer and dryer. Water and gas paid. $285 a month plus $200 deposit. Call 684-5770.

LEASE agreement. New mobile home furnished. Refrigerated air. $250 a month, security deposit. 683-5497.

FURNISHED 3 bedroom mobile home for rent. Water paid. Call 683-8667 or go by 606 West New Jersey.

68 Mobile Home Space for Rent

MOBILE space, water furnished, chain link fence, carport. Adults only. Ponderosa Park, Cottonflat Rd. 694-0909.

TRAILER spaces for rent. Water furnished, trash hauled. Call 694-1884.

TRAILER space for rent. Water and electric furnished. $70 month. 563-2664.

69 Business Property-Office Warehouse for Rent

BUILDING FOR SALE OR LEASE
Excellent commercial location. N.E. corner of Wadley and Big Spring Streets. Ideal for restaurant or lounge. 6300 square feet with ample parking.
Call
683-2628 or 684-4164

2000 square feet for lease. 2302 N. Big Spring. Action Plaza. 683-1411.

rments Unfurnished
SE ★★
TUDIOS
nnections
rs
697-3121
Apts. Furn, Unfurn
ENT
LIVING
Unfurnished
Luxury Living
682-1659
ished Apartments
ington APTS.
TOR INNS
A Lifetime"
Midkiff
9621
red Lease
ls Paid
ly
tes
- Laundries
TIONS
ngton, Austin,
ge Station, Del
Euless, Grand
ville, Hurst, Ir-
bbock, Midland,
ew, San Angelo,
WITH THE
OUTHWEST
pts. Furn, Unfurn
rtments. southside.
521.
TACK.
PT.
t Pool
ennis Saunas
AGMENT INC.
5558
MIRE BLVD.
Houses Furnished
se, close downtown,
ature married cou-
sit and references.
ias.
house. One working
ly. 684-7310.
se, $140 per month,
osit. Call 694-1186.
2 room and bath.
refer older person.
Kentucky.
ses Unfurnished
UTIVE
ME
e, 3 bedrooms,
dining, 3 baths,
arage $600 per
ecurity deposit.
ted in Ma Mar
THELMA, DON
TORS, 683-5333.
Available on or
r 1st. Excellent
lly decorated. 3
hs. refrigerated
icrowave oven,
h, double car
d last months
eposit. $650 per
use and House
n Church will be
n family of 8, ar-
iate future. Need
Dellwood Village
able rate. Call
ooms, 2 bath,
4412A Thomason
S. Six month lease
arpeted, draped,
Carport, adults,
venient location.
a profit sharing
Eisenhower and
694-9723.
clean. 1602 West
on, close to Lee
bath, 2 living,
security. Call
home. 3 bedroom,
car garage. $350
lease required.
Dellwood. 3
ving room, den,
torage building.
month. Won't last
fter 5:30 and all
lean and pretty.
into. 4308 Plea-
ith water well,
garage, fenced
pets. $250. Six
. First and last
t required. 205
Furn, Unfurn
droom house for
unfurnished. ½
7308.
omes for Rent
home for lease.
ed including
er and gas paid.
00 deposit. Call
ew mobile home
ed air. $250 a
t. 683-5497.
m mobile home
all 683-8667 or go
pace for Rent
ter furnished.
rt. Adults only.
ottonflat Rd.
ent. Water fur-
all 694-1884.
ent. Water and
nonth. 563-2664.
ss Property--
ouse for Rent
FOR
EASE
location. N.E.
Big Spring
rant or lounge.
ple parking.
84-4164
se. 2302 N. Big
3-1411.

78 Mobile Homes for Sale

AUGUST SPECIAL

1978 2 bedroom, fully furnished, 576 sq. ft. for just **$7799. $682 DOWN** and **$101 PER MONTH** for 12 years, including tax, title, insurance and delivery up to 150 miles.

OVER 30 HOMES IN STOCK CHOOSE THE ONE YOU WANT

IT'S A-1DERFUL DEAL

FROM A-1, INC.

563-0543 694-6666
4120 W. Wall

69 Business Property--Office Warehouse for Rent

FOR SALE OR LEASE
AUTO REPAIR SHOP
2800 Sq. Ft.
CALL
694-0712 after 6 PM

ONE room office space with parking for rent. Call 682-5307 or 697-4276 after 6.

NEW commercial building for lease or sale, between Midland and Odessa, ½ acre fenced yard, 800 sq. ft. office space, 2400 sq. ft. shop space, call 563-2639, 332-0254 or 362-5179.

FOR LEASE
NEW BLOCK BLDG.
Office/Warehouse Combination
683-5696 682-4789

* COMMERCIAL PROPERTY FOR LEASE
6,500 sq. ft. under roof on 1 acre, fenced. Complete with confortable living quarters. Contact H. L. SLOAN, 683-2761.

SINGLE carpeted office, convenient location. Parking. 683-2581 or 683-2589.

1024 square feet of office space to sub lease. For information call 683-5184.

NEW office space for rent, good parking. Apply at 401 North Weatherford, or call 683-2433.

FOR lease: 3000 sq. ft. building, parking space, ideal for well service, supply and, or service. Ideally located on West Hwy. 80, Stanton, Texas. Contact: C. H. Wagner, (915) 756-3826.

PIPE YARD FOR LEASE
CALL
682-1402
OR
694-4052
(No City Taxes)

MID-America Building. Single, double and one 1500 square foot suite available August 15. 682-1344.

WAREHOUSE for lease or sale. 75x140, Commercial Drive, Midland. 563-2512.

24 by 60 building for lease. Will renovate to suit tenant. Call 684-4385.

70 Recreation & Resort Rentals

RUIDOSO'S newest Vantage Point. 2, 3 bedroom, kitchen, fireplace, dishwashers, washer, dryer, carpeted, television. 505-257-2879.

RUIDOSO cabin on ½acre lot, 110 foot river frontage. 3 day minimum. Call 697-1212 after 6.

RUIDOSO chalet for rent. 3 bedroom, 3 bath. Available by day, week or month. Call 682-7351.

71 Hunting, Fishing Leases

ATTENTION HUNTERS
Excellent properties available for either families or small corporation. Deer, Quail, Turkey and Javelina. Ozona and San Angelo area. Contact Mr. Musgrave. (915) 694-9983.

ATTENTION DOVE HUNTERS
The Midland Shooters Association skeet and trap fields will be open Monday through Friday during August from 4 PM to 8 PM for practice. Ranges are located on Holiday Hill Road North of Andrews Hwy. Members $1 per round, non-members $2 per round.

DOVE lease wanted. Call 683-5101 days, 682-1897 nights. Ask for Doug.

SEASON deer lease. For parties of eight up to companies. Val Verde and Terrell Counties. Phone 915-622-4558, Cherokee, Texas 76832.

79 Open Houses

OPEN HOUSE
2-5 PM
New Homes by Carpi
308 McDONALD
Shown By
ROBERTS REALTORS

OPEN HOUSE
2 to 5 PM, Saturday & Sunday
Beautiful new townhome at
4401 LANHAM
Built by Jeff Carter Designs. Represented by
CHARLIE LINEBARGER

Classified Advertising Dial 682-6222

79 Open Houses

OPEN HOUSES
2 to 6
5101 ASHDOWN PLACE
Saddle Club South (Off FM 868)
Shown by Karen Foster
2812 FRONTIER
$61,500
Shown by Cleola Boyd
HAZEL HELLUMS, REALTORS

72 Oil & Land Leases

WE buy producing royalties, minerals, overrides. Martin, Williams, and Judson, 413 First National Bank Building. 682-5216.

PAY highest prices for producing royalties. Navarro Royalties Co., Box 141, Midland, Texas. (915) 682-0509.

FOR sale: Minerals in Scurry, Fisher, and Coke counties. About 35 acres total. Write Box K-11, c/o Reporter-Telegram, P. O. Box 1650, Midland, Texas, 79702.

Want Ads For Fast Results. Dial 682-6222.

78 Mobile Homes for Sale

Quality & Service — Lancer Graham
Magic Living Mobile Homes
2660 E. 8th Odessa
337-4444
"Quality Doesn't Cost-It Pays"

1974 - 14x74 SOLITAIRE 2 bedroom, 1 3/4 bath, front kitchen, partially furnished, skirted, awnings & porches, has refrigerated air. Will sell on location for $14,990. Financing available.

1972 - 14x70 WAYSIDE 3 bedroom, 2 bath, partially furnished, has appliances in very good condition. $9990.

1978 - 8x35 CHARTER 2 bedroom, fully furnished, ready to go, only $4990.

SEE AT
A-1 INC.
4120 W. WALL
563-0543 694-6666

1978, 8x40, one bedroom, fully furnished. Only $5,800. See at A-1, Inc., 4120 W. Wall. 694-6666, 563-0543.

FOR sale: 12x60 mobile home, already set up and fenced. In Airline Mobile Home Park. Front kitchen, 1 large bedroom. Reduced to $5250 or equity. 694-6485.

1976 Graham, 14x72. Super condition. $1200 equity, take up payments. Call 684-9907.

1978 Broadmore 14x64. 2 bedroom, 1 bath, central refrigerated air. Equity buy. Call 684-6732.

14x72 Cameo. 2 bedroom, 2 bath. Call after 3, 694-9986.

'64 model Wigwam. 8x28 ft., one bedroom trailer, 2 axle. Call 563-2664.

TRAILER for sale. Furnished, color TV, washer and dryer. $6200. Elm Grove Trailer Park, Space 52. 683-9495, after 6.

FOR sale, 14x72 two bedroom furnished mobile home. Take up payments. Call 682-8474.

1975 Vintage 14x80 3 bedroom, 2 bath. $1000 equity and take up payments. 697-4837.

$350 down and take up payments of $133.61 on nice 2 bedroom mobile home. 563-0878.

$500 down and take up payments on nice 3 bedroom mobile home. 563-0878.

YEAR end close out sale. August 9th through August 19th. Help fb make Mobile Home Brokers greatest year ever. All inventory drastically reduced. Featuring 14x80, 3 bedroom, 1 bath for only $10,995. One time only. Mobile Home Brokers, Hwy. 80 between Midland and Odessa. 563-0878.

24x60 Fuqua mobile home located in the Greenwood School District. Three bedroom, two baths. $3,500 equity, assume payments. Call 682-1286 or 684-6999.

14x80 Schultz. 3 bedroom, 2 bath. $12,500. 684-3903.

14x65. 2 bedroom mobile home for sale by owner. Pecan Grove, No. 68. Phone 687-4819.

79 Open Houses

OPEN HOUSE
3-5 PM
3513 GULF
Shown By
BUNNIE KENT REALTORS

OPEN HOUSE
1209 Neely
From 2 PM to 5 PM
Shown By
CENTURY 21
La Casa Realtors

Open House
GREENWOOD ACRES
2 newly constructed homes directly across from Greenwood School.
2 to 5 Sunday
1st REAL ESTATE

* OPEN HOUSE *
3322 W. KANSAS
$39,000
2 to 4 PM
DON HARVEY REALTORS

80 Houses for Sale

FOR sale by owner. Redecorated brick, 3 bedroom, 1 ¾ bath, 1 large living area, separate dining area. Electric built-ins, central heat and large cinder block fenced yard. 302 S. Eisenhower. 697-1009.

FOR sale by owner. Redecorated brick, 3 bedroom, 1 ¾ bath, 1 large living area, separate dining area. Electric built-ins, central heat and large center blocked fenced yard. 302 S. Eisenhower. 697-1009.

TWO bedroom, 1 bath, living room. $7,000. Call 682-8407 or 684-3952.

FOR sale by owner. 2 bedrooms, 1 bath. Separate dining. Workshop. Large rooms. Good condition, good location. New paint inside out. $26,500. 2408 Holloway. 683-7105.

80 Houses for Sale

JUST LISTED
Tastefully & newly decorated 3-2-2. Walk-in closets in each bedroom. Lovely sprinklered corner lot.
ADOBE REALTORS, INC.
694-9548

COUNTRY HOMES
Two newly constructed homes in highly restricted area are now available. Good soil and strong water wells. Homes built to satisfy any homeowner's needs. Call 1st Real Estate, 683-5412 or 694-3393.

TO BE MOVED
Large 3 bedroom, 1 bath frame, excellent condition. Call owner/realtor, Carol Hastings, Assoc.
Mary Ann Carr Realtors
683-5156 or 682-8787

NICE 3 bedroom, 1 bath, 1 car garage. Good location. Call House & House Realtors, 694-8834.

* QUIET COUNTY SETTING
Fireplace, large country kitchen, den and living room, three bedroom, 1 bath and double car garage. All this on 2.2 acres. TALK TO DOROTHY MORING, Associate, DON HARVEY REALTORS, 683-5333. Evenings, 684-6780.

LOOKING
For an investment near downtown, take a look at these 2 houses on large corner lot, ideal location for a dental office, etc., $57,500. Call BERRY REALTORS, 697-4161, 694-8363, 683-5037.

LOVELY OLDER HOME
3 bedroom, 1¾ bath, 2 living areas, 2 fireplaces, one wall of book shelves—all for appraised price of $35,700. Please call TERRY ZENGLER, 694-2964, Assoc.
CHARLIE LINEBARGER, INC.
Realtors 683-6331

NEW LISTING
On Delano. 2 bedrooms, 1 bath, 1 car carport. Efficiency rental in back. Call Ruby Caffrey, 682-7151, Associate.
HOUSE & HOUSE REALTORS
694-8834

HEY BARGAIN HUNTERS
Take a look at this cute 2 br. home, asbestos siding, great for home or investment, priced below appraisal, $13,000, Veterans pay only closing costs. CALL BERRY, REALTORS, 697-4161, 694-8363, 683-5037.

E. PENNSYLVANIA
One bedroom, one bath. Beautiful little house. Two bedroom, one bath mobile home in rear, ½ lot, zoned LR2, good for business, house, etc. $11,000.
BASIN REAL ESTATE
682-6332 697-5632

PRIME COUNTRY ACREAGE
$1000 Down, $68/Mo.
Available in 1 acre tracts. Strong water wells. Good soil. Enjoy the privacy of country living with the convenience of town. Contact 1st Real Estate, 683-5412 or 683-5085.

IMMACULATE CONDITION BY OWNER
1 huge living area, with fireplace, 3 large bedrooms, 1¾ baths, beautiful kitchen has all built-ins, large utility room, refrigerated air, water well, fruit trees. PLUS — large, unique 4 room, shag carpeted, air conditioned, home office or hobby shop. Entire house recently remodeled. Great location. Just under 3,000 sq. ft. total for only $59,950. Shown by appointment. Call 697-4783 or 337-9113.

* PATIO TOWNHOUSE
Superb quality custom patio home in beautiful Highland Park Area. Elegant throughout. Mexican tile, gorgeous drapes, greenhouse. To see TALK TO ELLA BARNETT, Associate, DON HARVEY, REALTORS, 683-5333. Evenings, 694-6037.

CHARM and GRACE
Affordable in low 30's is this completely remodeled cozy cottage. Offers new carpets, 2 living areas, 2 bdrms. 1¾ baths, fireplace, and garage. Contact Enick Diffee, 1st Real Estate, 683-5412 or 697-4574.

BRIGHT & CHEERFUL
Professionally decorated and land scaped. Contemporary 3 bedrooms, 2½ baths, living, dining, central heat and air conditioning. Automatic sprinkler and new storage house. NO AGENTS PLEASE. Must see to appreciate. Call 684-5520.

COUNTRY HOME SITE
Cleaned and ready to build on 1.6 acres on Ridge Drive. 20 gpm water well. Highly restricted. Call Dwayne Casbeer, 1st Real Estate, 683-5412 or 694-3393.

NO DOWN PAYMENT
to veterans on this 3 BR home on S. Atlanta, only $16,500.00.
*****
Low move in on this 3 BR home on S. Marshall, will FHA or VA. Hurry on this one $16,500.00.
*****
11.44 ac. with 11 houses. Needs lots of work. Excellent for trailer park. Priced right $30,000.00.
*****
DRIGGERS AGENCY
682-9786
DORIS PINARD 683-2196
or come by 1300 W. Front

BY OWNER
3315 CUTHBERT
3 bedroom, 1¾ bath, 2 living areas, fully carpeted brick home. Storage bldg. Convenient to schools. Immediate possession. $34,500. 694-1382.

80 Houses for Sale

JACK MOGLE Realtors 683-1808
Where real estate is a profession .....
2000 West Wall.

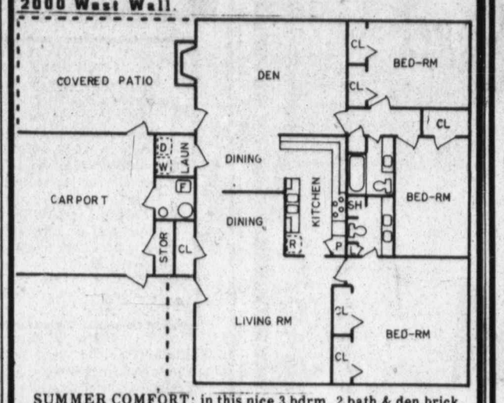

SUMMER COMFORT: in this nice 3 bdrm, 2 bath & den brick home with refg. air. A covered patio, curbed flower beds & nice landscaping. Built-in kitchen, and a fireplace in the large paneled den. $51,900.
JUST LISTED: 5 bdrm, 2½ bath & den brick home. Excellent for a large family. Large master bedroom, carpeted throughout. $50,000. Call Mary Jo
LOTS OF TREES: & an extra large patio are a big plus for this 3 bdrm, 1 living area home. Enjoy the pleasant evenings outdoors. Separate storage bldg. $21,000. Call John
NICE NEIGHBORHOOD: A very clean & livable 3 bdrm, 2 bath & den brick home with beautiful carpet plus a pretty kitchen floor. Separate storage bldg. $41,500. Call Mary Jo
CORNER LOT: A nice brick home with 3 large bdrms, 2 baths & a den. Has a covered patio & refg. air. Elect. garage door openers on double side entry garage. $49,500. Call Mary Jo
PECAN TREES: in this nicely landscaped yard. 4 bdrm, 2 bath & den brick home also has a large covered patio. Refg. air with a humidifier, fireplace, & built-in kitchen. $58,000. Call Mary Jo
LOW EQUITY: A very nice & clean 3 bdrm, 1½ bath, 1 living area brick home that has been freshly painted on the exterior & also some interior painting has been done. Refg. air. Large workshop in rear. $36,000. Call Mary Jo
NO DOWN PAYMENT: 3 bdrm, 1 living area brick home. Brand New. VA terms available to the Veteran. $24,900.
1 ACRE OF LAND: plus a nice 3 bdrm, 2 bath, 1 living area brick home. There is a water well, a garden & lots of fruit trees. Separate storage bldg. Double garage. $39,500. Call John
OFFICE IN YOUR HOME: 3 bdrm, 1 living area brick home with a fireplace. Zoned Planned District so that you could combine your home & office or just use it as an office. $62,500.
APPROX 157 ACRES: of land located northeast of Midland. Unimproved. Surface is currently leased for agriculture use. $550,774.
ZONED C-3: Concrete Block Building of good quality with large fenced in area & parking in front. $59,000.
SOUTH BIG SPRING: ¼ block of vacant land located in a commercial zone (C-3) on a busy street near downtown Midland. $40,000.
LOTS OF LOTS: 7 vacant lots to be sold as a package. Zoned LR-1 & 1-F-2. All 7 for only $6,500.
ZONED MF-2: Vacant lot on W. Texas near downtown & zoned commercially. $37,500.

AFTER HOURS CALL

Myrt Stovall	683-8134	Mary Jo Drury	684-4268
Goodrich Hejl	694-5790	Carol Henson	682-8858
John Underwood	682-9378	Wanda Hines	694-5170
Helen Holt	684-9097	Dixie & Jack Mogle	684-4856

MLS HASHA 682-6264
2111 W. Texas Ave.

REALTORS

GULF...homey, 3-1¾, den, 2 gar., ref., A/C, water well, sprinkler system in back yard $55,000
WADLEY...beautiful 3-1¾-2, den & fireplace. Back yard great for entertaining. GREENHOUSE $54,950
NORTH "A"...Super nice 3 BR., ref., A/C. Limited warranty by ERA $46,500
CRESTVIEW...3 BR., den, carport, brown carpet, water well $32,500
BENTWOOD...3-1½-1, FHA or VA ..... SOLD
LOUISIANA...3-1¾-1, Will consider FHA or VA $31,000
JAX...2 or 3 BR., fireplace, patio, nice $29,950
MICHIGAN...3 BR., den, carport $28,500
RUBY...3 BR., fireplace, water well & shop $26,500
FIREPLACE...2 BR., cottage, will FHA $18,500

MELODY ACRES
If you're looking for a nice country home and room for a horse or 2, let me show you this spacious home. Call Stephen Hasha for your personal tour.

SOUTH OF IS-20...handyman's special $19,500
GARDENDALE...3 BR., 5 acres, VA $39,900
6 ACRES...water well, off FM 175 ..... $12,500
CALIFORNIA...2 BR., 1 bath, clean & cute $10,500
S. GARFIELD...zoned C-3 ..... CALL
E. FLORIDA...lg. building zoned LR-3 ..... $50,000
EASTSIDE...lots, each $2,000
W. DAKOTA...Comm. lots & 2 houses to be moved off ..... CALL
LAUNDROMAT...downtown Stanton, good business ..... CALL
BUSINESS...in Imperial Shopping Ctr. call for info $12,000

"THE FRIENDLY FOLKS"

BIRDIE CROWDER	683-2379	HELEN MASON	694-0347
BOBBYE DUMAS	694-0572	MARTHA HASHA	694-8193
STEPHEN HASHA	694-1249	MARIE GREGORY	697-2853
MARGE HANDLY	694-1466	BETTY DILLOW	683-9233

2 bedroom, 1 bath, 1 car garage. Will consider VA loan. Call House and House Realtors, 694-8834.

BY OWNER
3 bedroom, 1¾ baths, one living area, extra large kitchen, large patio, single car garage, fenced and on corner lot. This brick home has new paint. Immediate possession with loan assumption. 4414 Erie, 683-1570. No agents please.

* BETTER THAN NEW
Is this well kept home with four bedroom, 1¾ baths, fireplace, gas refrigerated air, 10 year warranty, new insulation, 2 car garage. Close to Lee. To preview TALK TO SUELLEN LUCKEY, Associate, DON HARVEY, REALTORS, 683-5333. Evenings, 694-8646.

$2500 UNDER APPRAISED VALUE
Extra nice 4 bedroom, westside, near Lamar. 1¾ baths, small den, water well, garage & outside storage. Owner will sell for $29,950, for quick sale. 10% down plus closing costs.
SKYLINE REALTORS 697-4181

* HANDY MAN'S DREAM
Great location, 3 bedroom, 1 bath, concrete block fence. Priced at $28,500. For details TALK TO ELIZABETH COX, Associate, DON HARVEY, REALTORS, 683-5333. Evenings, 683-1504.

MY HOME FOR SALE
3 bedroom, 1¾ bath. Large 1 car garage. Spacious living room and dining area. Sunny kitchen with new dishwasher and nice Frigidaire appliances. Evaporative. Beautiful fenced yard with large trees, play house. Great neighborhood - westside. Priced to sell.
103 S. Dewberry 694-0970

* VA COUNTRY LIVING
3 bedroom, 1 bath, 1 acre and 1 super kitchen. TALK TO "COPPER" DAUGHERTY, Associate, DON HARVEY, REALTORS, 683-5333. EVENINGS, 683-2937.

BY OWNER
Clean and cute 2 bedroom cottage. Fresh exterior paint. New carpet, tile and paint in living room, kitchen and bath. New gas heater and water heater. See any time. $18,000. 682-6771, days. 694-1479, nights. 3216 Franklin.

TWO bedroom, 1 ¾ bath, 2 living areas, fireplace, 1 car garage. No realtors. New loan. $30,500. 684-3807.

PRICE REDUCED
3700 W. LOUISIANA
3 bedroom, 2 full baths, refrigerated air, 1 living area. 8 years old. $51,800.
694-3929

* EASY COUNTRY LIVING
Rental unit on property can pay more than half your monthly payments for a 3 bedroom home and improvements galore, including 2 great water wells. Must see to believe. TALK TO SUZI KNIGHT, Associate, DON HARVEY, REALTORS, 683-5333. Evenings, 684-4205.

WATER WELL
Enjoy this lovely yard without a large water bill, plus a beautiful home with large kitchen with built-ins, lots of cabinets. Built-in china cabinet in dining and gun rack & book cases in den and 3 good size bedrooms. Refg. A/C & 2 car garage.
HASHA REALTORS
682-6264

* WESTSIDE CHARMER
This is a darling home for a young family. It is one of the cleanest homes in Midland. This creme puff has 1 living area, 3 bedrooms, 1¾ baths, 1 car garage, plus refrigerated air. You can have this for under $35,000. For appointment TALK TO CONNIE NEWNHAM, Associate, DON HARVEY, REALTORS, 683-5333. Evenings, 694-7591.

ATTENTION FHA BUYERS
JUST LISTED: 3 bedroom brick, 1¾ baths, den fireplace, ref. air. In Midland High School district. Under $40,000. Already appraised. $2900 total move in cost. Payments approx. $392. Call SKYLINE REALTORS, 697-4181, 694-0779.

"HOME WARRANTY"
This 3 bedroom, 1¾ bath, Brick home with den. Built ins in Kitchen and Refg. A/C., has a limited one year warranty that covers repair or replacement of the working components, subject to an applicable deductible. SEE IT TODAY. Call Helen Mason, Assoc., Hasha Realtors, 682-6264. Evenings, 694-0247.

BROWN CARPET
newly installed in this 3 BR home with den, utility, covered Patio and WATER WELL. A must to see.
HASHA REALTORS
682-6264

80 Houses for Sale

BUNNIE KENT REALTORS
The Gallery OF HOMES
1906 Illinois MLS 684-6361 684-6363

STANOLID—A beautifully maintained 4 bedroom-new sprinkler system-bricked front fence-wrought iron gates-beautiful yard-nice carpet-automatic garage door openers-in lovely condition $61,950
MA MAR—Owner will make allowance to redecorate and it will be a show place-Let us show you this magnificant 5 bedroom-study-play room-den-living room-formal and informal dining-work shop-swimming pool ..... CALL
HODGES—A charming well planned 4 bedroom-pretty tree shaded yard-large covered patio-formal dining-den and living rooms-large utility-air conditioner still under warranty-DO SEE IT $75,000
LANHAM—Spacious new 4 bedroom-one living area-courtyard entry-huge master suite for sitting area-large covered patio-walk-in closets-pretty entry-self cleaning oven. A beauty $87,500
MEADOWBROOK—Something very special-circle drive-garden room-large one living area with formal dining-pretty kitchen and breakfast room-study or office-rear garage $119,750
SINCLAIR—Fresh and nice 3 bedroom-lots of closets-sets on high ground-close to shopping-tree shaded yard-a delightful house $45,000
NOEL—Spanish townhouse by Paul Noel-high beamed ceiling in one living area-formal dining-courtyard and atrium-sets among more expensive homes $69,900
MICHIGAN—3 bedroom-one living area-formal dining-clean and pretty-close to town-dead bolts and security stops on windows-new plumbing to house $35,000
KNIFFEN—A new area in the country with good water well-3 bedroom-one living area-pretty decor-septic system-1¼ acres $61,500
BAIRD—For the do-it-yourselfer-Spacious 3 or 4 bedroom-a lot of house for the money-nice drapes $22,500
CUTHBERT—A great big house for a growing family-4 bedrooms-3 baths-room for pool-formal and informal dining-water well ..... CALL
DORMARD—A very nice 3 bedroom-excellent storage-large utility-large pantry-one living area $32,500
DURANT—Available in October-pretty 4 bedroom in nice condition-good storage-close to schools-Kimberlea pool privileges $83,500
GULF—A very special house-excellent construction-4 bedrooms-swimming pool-pretty drapes-earthtones make it so pretty-built by Simpson & West $79,500
ILLINOIS—Duplex and a very pretty one-3 bedrooms one side-2 bedrooms on the other-french doors open onto washed gravel patios $79,000
MARIENFELD—Rental units-furnished-gross income $400 monthly-tenants pay utility bills-stays rented $30,000
WAVERLY—Room to grow in-2 bedroom two story-new and very nice-great for begining family $30,500
WHITAKER—3 bedrooms-needs repairs-has space and if you like to fix-up, this may be your cup of tea $23,000

WE HAVE LOVELY LAKE PROPERTIES

LLANO, TEXAS—An executive home-built 4 years ago for $240,000-a sacrifice today at $210,000. 5 bedrooms-Jacuzzi baths, swimming pool-beautifully landscaped-180' lake front-all paved roads-redwood construction-zoned heating and cooling-a beauty ..... CALL
KINGSLAND—83' on Lake LBJ-3 bedroom with many extras-hobby room-traveling boat house with deck top-constant level lake-adjoining lot available for $20,000-blue bonnets are all around it-truly lovely $130,000

LOTS

ON NEELY—Possible duplex or townhouse property-call for particulars ..... CALL NELL
TRES RIOS, N.M.—An unimproved lot with stocked trout stream-close to ski area $15,000

Dot Pringle ..... 682-7433 Opel Diemer 682-8805
Neill Scott ..... 694-1176 Joan Noel 682-0625
Dayne Cabaniss ..... 697-0047 Bunnie Knet 694-2197
Dianne Tipton ..... 694-3881 Lou Ashmore 682-3264
Marilyn Whitaker 684-9833

FOR FRIENDLY SERVICE
908 W. MISSOURI
STOP T.C. TUBB REALTORS
682-2504

HOMES

1701 GARFIELD--5Bdrm, 2 3/4 Bath $49,500.00
MIDKIFF, TX--3 Bedrm, 1 Bath 25,000.00
MOBILE HOME--2 Bedrm, 1 Bath, clean-good location 10,000.00
1212 S. FORT WORTH--2 Bedrm, 1 Bath 18,000.00

LAND

33.47 Ac. of land and improvements $102,980
1.71 Ac.-No 1140. Nice development 5,400
10 Ac. on F.M. No. 715 in 2-2½ ac. tracts ..... $2,250. per ac.
23 Ac.-7 mi. S. on Tower Road ..... 1,500. per ac.
19 Ac.-Co. Rd. No. 1140 S ..... 1,500. per ac.
215 Ac.-Co. Rd. No. 1140 S. ..... 1,500. per ac.
215 Ac.-Greenwood Community ..... 750. per ac.
15 Ac. on Pliska Lane. Development area ..... 1,500. per ac.
IS-20 S. near Tower Rd. sm acreages ..... 1,500. per ac.
ANDREWS HWY. sm acreages ..... 2,000. per ac.
N. MEX. ft. of San Antonio Mts. 10 Acres $10,000
22 Acres on N. Co. Rd. No. 1140-nice subdivision. 1,800. per ac.
40 Acres with home ..... $120,000.
5 Acres with 3 bedrooms, 2 bath. S.E. of Midland $40,000

COMMERCIAL

2700 & 2702 W. FRONT AVE--Vacant Lots $33,000.00
TOWER RD. sm acreage ..... $1,500. per ac

FARM & RANCHES

215 Ac. Greenwood Community ..... $750 a.
MORTON, TX 2 sm farms, 82 ac. & 170 ac ..... Call
S. of MIDLAND 28 miles, 650 ac. irrig. farm, 3 hr. home. $750 per ac.
GAINES CO. RANCH-Approx. 4,000 acres ..... Call
PENWELL, TX-573 acres grassland ..... $250. per ac.

FOR ALL YOUR REAL ESTATE NEEDS, CALL:

Charlie Sprayberry ..... 682-6087 T.C. Tubb 684-5229
Doris Blissard ..... 682-2189 Bob Connor 694-3028
John Lecceus, GRI ..... 694-7033 Addie Blissard 682-2189

PATTY AMOS SHERRILL

WORD SHERRILL REALTORS

Announces The Association of Patty Sherrill as a Senior Associate. She was formerly with Roberts Realtors. Patty has been active in Real Estate sales in Midland for the past two years. Prior to embarking on a Real Estate Career Patty had extensive experience in the retail business as the owner of Tennis Togs & Tools. She can be reached at her new office at 1811 W. Wall or by telephone. 683-7002 or 683-5972.

BY owner. 3 bedroom house for sale with a reasonable down. Owner will finance second loan. $34,000. Balance $18,200. Call 697-3366 or 694-3321.

OPEN house by owner. Houses for sale, rent, trade or lease purchase. 414 North Sweetbriar, 113 North Eisenhower and others. 694-9723.

80 Houses for Sale

REALTOR
LARRY RANKIN REALTORS
697-3123
3324 N. Midkiff MLS

RESIDENTIAL & SUBURBAN

MA MAR-3 bdrm., 2 1/2 baths, 2 living areas, fireplace, large gymnasium w/sauna, located on cul-de-sac in best area! $145,000
MARMON-4 bdrm., formals, den w/fireplace, glass enclosed patio, ref. air, excellent home for entertaining! $102,000
WADLEY-New home by Cecil Vest, "Homes With A Special Touch". 3 bdrm., 3 baths, 1 living area w/fireplace, garden room, large game room, electric door opener. Don't miss this one! $81,000
HARVARD-3 bdrm., 2 1/2 baths, formals, family room w/ fireplace, spacious kitchen, ref. air $73,900
CUTHBERT-3 or 4 bdrm, 2 baths, 1 living area w/fireplace & built-ins, large lovely trees, sprinkler system in front, ref. air $70,250
BAUMANN-3 bdrm., 2 living areas, fireplace, new ref. air, lots of trees, water well, 2 patios. Priced $2700 below appraisal $54,000
EDWARDS-4 bdrm., 3 baths, nice country kitchen plus large office w/separate entrance $55,000
STOREY-Extra large game room in this 3 bdrm., 1 3/4 baths, 1 living area, built-in range & dishwasher, ref. air., fully insulated $43,900
HUMBLE-low equity $7,400-3 bdrms., 1 3/4 baths, 2 living areas, range, oven, dishwasher & disposal. New paint inside $36,500
MERCEDES-3 bdrm., 2 baths, spacious kitchen, living room & den, beautiful yard w/trees $35,500
PRINCETON-2 living areas, 3 bdrm., 1 3/4 baths, built-in range & oven, carpeted throughout, nice landscaping, divided yard $33,500
LEISURE-3 bdrm., 1 3/4 baths, 1 living area, large kitchen, fresh paint inside plus intercom system $31,750
MAPLE-2 fireplaces in unique 2 bdrm., 1 living area, range, dishwasher, ref. air $30,000
ENGLISH DRIVE-3 bdrm., 1 bath, 1 living area, free standing range, vinyl siding $17,500
FRANKLIN-2 bdrm., 1 living area, free standing range. Will sell FHA $17,500
MADISON-One owner home, 2 bdrm., 1 living area, 2 storage bldgs., extra deep corner lot $11,500
JACKSON-2 bdrm., 1 bath, living room, dining room & breakfast room, carpeted & fenced $8,500
COUNTRY HOME-Soon to be completed. Choose your own colors. 3 bdrm., 1 living area, double car garage on 1 acre of land $45,000
NICE COUNTRY LIVING-In this 3 bdrm., 1 3/4 bath w/2 living areas, garage w/shop area, fully insulated, a real energy saver. Concrete block fence, 2 water wells, additional building for animals ..... CALL

INVESTMENTS

DUPLEX-North Big Spring $40,000
3 RENT HOUSES-$505 per month income $34,500
MOTEL -14 units, 2 offices, 3 bdrm. house. Good income producing property $130,000
3 BDRM HOUSE-Two 2 bdrm. houses, 7 mobile homes. 8 acres land, large workshop, 3 water wells. Excellent income ..... CALL

COMMERCIAL

SERVICE STATION-Wall St. location $79,500
N. BIG SPRING-corner lot, almost 1/2 block w/good antique business ..... CALL
MIDLAND DRIVE-Laundromat-almost new building, new washers & dryers. Good cash flow $125,000
OFFICE BLDG-on N. Big Spring-paved parking $85,000
WAREHOUSE-Concrete block, located on 1 1/4 acres. Approximately 11,000 sq. ft $78,750
LARGE LAUNDROMAT-and dry cleaning business. Ideal location. Call for details $32,000
HOUSE OF FISHES-Wall St. location Business only. Owner financed. Great cash flow! $31,000

FARMS & RANCHES

GI ELIGIBLE-land available in Brady, Texas area. Good grass ..... CALL
GREENWOOD AREA-16.08 acres $20,000

We also specialize in REAL ESTATE MANAGEMENT. If you have any management needs, contact us for Professional Service.

CAROL ELLIOTT	683-4999	BETTY REEVES	697-3635
CAROLYN SISSOM	683-8945	DOROTHY ANDERS	694-0950
JIM MOORE	694-6145	LISA CANTER	684-9763
ED HARRIS	683-5057	ODELL ANDERS	694-0950
TOM CHRISTOPHER	683-1119	CHRIS REEVES	683-6092
DENE CASBEER	694-6870	CAROLYN NICKELL	684-8962

LARRY RANKIN 694-0560
"MEMBER OF MULTIPLE LISTING SERVICE"

Tall City Realtors
"We have the Key"
To Your Real Estate Needs
Residential - Commercial - Ranches - Farms
1115 ANDREWS HWY.
915/697-3236 MLS

PRINCETON: Prestigious neighborhood, gorgeous executive custom home. 4 BR's, 7½ baths, formal living, dining, large den and huge playroom, 2 wet bars, cabana, maids quarters, basement with bath, lovely large heated pool, outdoor kitchen, corner lot ..... Call
HUMBLE: 3 BR, 2 bath, one living area, fireplace, cathedral ceiling ..... Low 40's
TEXAS: 3 BR, 2 bath, 1 garage, good location $38,500.00
ERIE: Its different. A home for the young at heart. Clean, Cheery, freshly painted. garage, water well $37,500
STOREY: Immediate possession, convenient location, very nice 3 BR, 1 3/4 baths, double carport. Appraised at $34,500.00
HOWARD: Cute and clean 2 BR, 1 bath cottage. Good interest rate for great assumption buy. Call to see this one $18,800.00
MOBILE HOME: 14 X 70 Mark V Custom, 2 BR, 2 bath, built ins & some furniture, carport, patio, 8 X 8 storage, tiedowns & underpinnings $19,500.00

ZONED OFFICE

GARFIELD: Super location for Doctors office, near hospital. Large lot with 2 existing houses $118,000.00

**SURBURBAN ACREAGE

80 Houses for Sale | 80 Houses for Sale | 80 Houses for Sale | 80 Houses for Sale | 80 Houses for Sale | 80 Houses for Sale | 80 Houses for Sale | 80 Houses for Sale | 80 Houses for Sale

SUTTON PLACE TOWNHOMES

"A Luxury You Can Afford"

Visit our display model this weekend and see for yourself the advantages of purchasing your very own townhome.

TWO BEDROOM TOWNHOMES

- ALL NEW APPLIANCES
- DECORATOR ALLOWANCE
- MAINTENANCE FREE LIVING
- 24 HOUR SECURITY PATROL
- VERY MANY EXTRAS

OPEN HOUSE

SATURDAY & SUNDAY

12 NOON TO 5 PM

MONDAY TO FRIDAY 10 AM TO 5 PM

NO. 77 600 LIDDON AVE.

PHONE 682-4961

1st Real Estate

ATTENTION SELLERS:

Would like to purchase equities or pay cash for property. No limit. Will evaluate & make offers. Call for appointment 683-5412 or 683-5085.

SUNSET REALTY

Call Fays McAdams at 682-6651 or 683-1786. Call Bessie Baker at 682-0837.

ALPINE-3 bedroom, 2 baths, 1 garage. Walk-in closets. Corner lot. Close to Dellwood Mall. Some new paint inside & out. 8x16 storage in back. Must see.

FOR SALE

3 bedroom, 2 bath house with fence. Now under construction. 406 W. 6th St. Stanton. $51,600.

GRACO CONSTRUCTION CO.
756-2422

FOR SALE

3 bedroom, 2 bath house with fence. Now under construction. $48,800. 403 W. 6th St., Stanton.

GRACO CONSTRUCTION CO.
756-2422

3524 GULF

3 or 4 bedrooms, 2 baths, den. Near Lee High School. Appraised and ready to move into. Call Kathy Linebarger, 694-3377. Charlie Linebarger Inc., 683-6331.

BY OWNER

3 bedroom, 1½ bath, den area with fireplace, separate living room, new paint and new carpet, refrigerated air, Convenient to schools. Priced for quick sale. Call 694-0997 or 697-2519 and ask for Tommy.

FOR SALE BY OWNER

QUALITY BUILT

3 bedroom, 2 bath brick home with fireplace and 2 car garage. 1888 sq. ft. fenced back yard with garden spot.

705 West Dormard
682-9595

ALREADY APPRAISED
$31,500

REFRIGERATED AIR. Extra nice 3 bedroom brick, 1 3/4 baths, new range and oven, fully carpeted. Storage building. Fenced. Total move in $3100. Payments app. $307 per month. 4604 W. Illinois. Call:

SKYLINE REALTORS
697-4181

WILLIAMS & ASSOC. REALTOR® MEMBER MLS
4305 W. Illinois
694-9663

RESIDENTIAL & SUBURBAN

PASADENA—3-1¾-2-Separate den with fpl. Built-in kitchen. Over 1800 sq. ft. livable $45,500
THOMASON—3-1¾, Lovely Spanish style home. Large den with fireplace, built-in kitchen. Lovely yard $38,500
MONTY—3-1¾-2-All-Brick with sunken living area. New paint, good carpet, work shop area ..... $36,500.
ROOSEVELT—3-1½ Clean, new in last 2 years: roof, paint, furnace, HWH, & BR carpet. Corner lot ..... $34,900.
SPRABERRY—2-1, Very spacious, completely remodeled. Covered patio and other features found in much larger home. Ref. air ..... $25,900.
TANNER—3-1-1, Central heat and air, Lovely condition. 2 living areas, will go FHA ..... $24,500.
CO. RD. 145—3 BR home on 3 acres. Excellent water well, refrigerated air, Only 2 years old. May go VA $25,500

COMMERCIAL-FARM & RANCH

WESTVIEW ADDITION—Behind Air Terminal, 5 acres with 30X34 tile barn, horse stalls, corrals, 2 water wells and 12x68 total electric mobile home. A great set up $32,500
BIG SPRING ST.—Large Retail lot 150x140 just North of Downtown. Owner will build to suit or sell outright-Call David.
12.67 ACRES of land in Greenwood. Good water well and septic system partially fenced $17,500
20 Acre Horse Farm with lighted roping arena and 12 plumbed horse stalls + set up for mobile home $35,000
4.166 acres zoned C-3, near Garden City Hwy. & I-20 overpass. Ideal for pipe yard or storage area $16,500
5 ACRES on CR 60 E frontage, seller will guarantee water. Restrictions ..... $11,250.
KANSAS—Duplex lot complete with slab and rough plumbing. Close to downtown $9,000

Mary Colter 697-4549 | David Howard 694-9767 | Fran Herger 682-7763 | Nancy Witten 694-3055

MULTIPLE LISTING SERVICE
NATIONAL RELOCATION ASSOCIATION

NEW BRICK PLANT

NO OPEN IN PRIDDY, TEXAS

Brick ready for delivery, special order brick, 30 to 45 days delivery. Let us help you with your brick needs. Priddy Brick Company. Call (915) 966-3578 or 966-3776.

2206 SEABOARD
BY OWNER

Traditional 1½ story family home with circle drive, large trees and greenhouse. 3 large bedrooms, 2½ baths, panelled den with beamed ceiling and fireplace. Formal living room and dining room, 2890 sq. ft. livable. By appointment only. Call 683-2218, 682-1541.

BY OWNER

4 bedroom, 2 bath, fully carpeted home on S. McKenzie. Water well, 2 car garage, large utility room, newly carpeted kitchen and touches of wall paper accent this roomy home. All this for only $23,000. Call 682-6541 for appointment.

BY OWNER
3502 Jordan

3 bedroom, 1 1/2 baths, 2 car garage, fireplace, fresh paint, green trees, shrubs and lawn. Central heat, humidifier and dishwasher.

Shown by appointment
694-5568

---

adobe REALTORS, INC.
694-9548

114 San Miguel Square — Multiple Listing Service

AINSLEE—lots of room for the money in; this 3 bedrm, 1¾ bath home $32,250
BEDFORD—lovely shaded corner location-4 bedrm, 2 bath-newly decorated $64,900
CUSTOM DESIGNED EXECUTIVE HOME! Expensive appointments thru-out this 4 bedrm, 2¾ bath $165,000
BIG SPRING—excellent business development location w/3 lots $96,000
BOYD—very livable floor plan w/brick walled formal dining rm $58,000
CAROL LANE—spacious country comfort w/well kept grounds. Good space for children and horses $120,000
DOUGLAS—Reduced For Quick Sale! Need to see to appreciate. CALL $88,000
DURANT—open airy plan w/sequestered den in Kimber Lea area $72,800
GOLF COURSE—3 bedrm, 1¾ bath w/sprinklered lovely yard & much pretty inside! $69,500
HARVARD—many amenities which include: 2 fireplaces, sprinkler system, electronic garage door, solid doors, Bar-B-Que. See to appreciate $83,800

NEW HOMES BY PINE CONSTRUCTION

ARROYO—Contemporary with courtyard. Unique open planting area between family room and kitchen $77,500
BOULDER—Patio home with spacious utility and ½ bath. Master bedroom has dressing area and 2 walk in closets $77,900
BOULDER—One living area with cathedral ceiling and corner fireplace. Master bath has tub and shower $79,500
VALLEY—Two living areas. Family room has vaulted ceiling. Master bath has tub and shower and marble vanities $88,900

ILLINOIS—2 bedrm, 1 bath w/large back yard-lots of possibilities! $37,500
KEITH—super location close to downtown-fresh paint inside & out $17,800
LANHAM—patio home in new area-skylight, mexican tile, & courtyard entry $75,500
MAXWELL—excellent location near Midland College, 3 bedrm, 1¾ bath, formal din $69,000
MAXWELL—4 bedrm, 1¾ bth. one owner home-large rooms & good storage. REDUCED! $79,500
MAXWELL—young contemporary near new area w/r bedrm, 1¾ bath $47,900
MICHIGAN—immediate possession on this 3 bedrm, 2 bath. NICE! FRESH! CLEAN! $42,500
PECOS—JUST LISTED! GREAT BUY! 3 bedrm, 2 bath w/swimming pool & water well $49,900
PRINCETON—Our newest listing! Large 3 bedrm, with separate formal din. rm $74,900
SHELL—good corner location just off Garfield in sought after established area $53,000
SHANDON—NO CAR POOLS! 3 bedrm, 1¾ + ½ baths-2 liv. areas-lots of new! $72,950
TEXAS—4 bedrm, 2 bath-close to downtown-good family home $57,500
WILSHIRE—JUST LISTED! 3-1¾ w/refg. air & fireplace. Priced for quick sale! $39,500

Jan Moore 684-4332
Margaret Semple 682-9086
Jeanine Stanfield 683-1766
Jo Braden 683-1425
Jeanene Hall, GRI 682-3190
Joyce Brickey, GRI 682-3191
LaVada Fowler 694-8343
Betty McDearmon, GRI 683-3986
Janice Pine 694-1668
Neva Kernan 683-7149
Sally Atnipp 682-7045

BY OWNER

Architect designed home in MaMar cul-de-sac. 3 BR, 3¼ baths. $120,000. Call 694-3457.

HARVEY Langston REALTORS — BUILDERS
682-9495

1908 W. WALL
24 HOUR SERVICE

LATEST LANGSTON LISTINGS

HUNTER'S PARADISE Game Reserve in beautiful Texas Hill Country. Over 1040 acres stocked with deer, elk, javalinas, Mouflon sheep and Spanish goats. Seven spring fed ponds, 30 deer blinds. Completely furnished Main House & Guest House ..... CALL
KIMBERLEA AREA Lovely two story executive home with 4BR/3½B Master BR has charming fireplace, unique bath and astroturfed balcony. Beautifully landscaped ..... CALL
PRESTIGEOUS LOCATION gracious 4BR/3B family home ideal for entertaining. Huge den with quarry floor & circular fireplace. Lovely living room & separate dining $135,000
LOW EQUITY in this 2BR fully carpeted home on Spraberry. Panelled living room & nice home for young couple $17,500

FABULOUS FOURS AND MORE

EXCLUSIVE LANGSTON LISTING Impressive executive two story home with 5BR/3+2 half baths. Sunny den with wet bar, great upstairs playroom. Separate formal living & dining rooms. One block to Warwick $158,500
ELEGANT CONTEMPORARY 4BR architect designed home on beautiful grounds. Home features magnificent decks and a superb two story atrium $400,000
HARVARD Discriminating family home with 6BR/5B, swimming pool and marvelous family size kitchen with new appliances $170,000
WARWICK ADDITION Coveted location, beautiful traditional styling, formal living and dining rooms, swimming pool $95,000
MAXWELL Beautifully decorated 4BR home with extremely flexible floor plan, 1 block to college. Price reduced to $81,500
IDEAL FOR LARGE FAMILY Two story 4BR/3B home on Cimmaron. Close to schools, terrific storage $79,500

NEW CONSTRUCTION FROM LANGSTONS

HAYNES Lovely Spanish tile and formal dining in this 3BR townhouse with sunken living area and wet bar $72,900
NORTHRUP Charming 2BR/2B townhomes, wet bars and spacious kitchens ..... CALL
EMERSON Lovely 4BR traditional home with one living area plus separate dining. Vaulted & beamed ceiling ..... CALL
NEELY Terrific 3BR home with super sized walk in closets in every bedroom ..... CALL
NORTHTOWN Large family home with 4BR/4B. Fifth bedroom or study off master suite $125,000

TERRIFIC THREES

PROFESSIONAL DECORATING Smart 3 BR on Douglas ..... SOLD
KENT Exceptionally nice 3 BR home in perfect condition with lots of room. Sprinklered yard tied to water well $49,500
OHIO Attractive 3BR home with spacious open living area ..... SOLD
W. MICHIGAN Freshly painted, new parquet floors in kitchen, & breakfast area, new roof & wallpaper $45,000
OSAGE Delightful 3BR home with wonderful hobby room, den plus wet bar. Fresh paint outside ..... REDUCED $44,000
BENTWOOD Charming 3BR one living area home ..... SORRY SOLD
ROOSEVELT Fine well kept home with large spacious rooms and priced for Immediate SALE $36,500
THOMASON a little sweat, a few tears, but you could do wonders for this 3BR contemporary $29,500
MONTY Charming contemporary 3BR home with lovely landscaping, water well and fireplace ..... REDUCED $30,000
S. DALLAS Excellent investment or nice family home in good area. 3BR/2B. Owner will go FHA, only $600 down $23,500
BROOKS Lots of potential in the 2BR cottage style home ..... SOLD

FOR LEASE

DUPLEX FOR LEASE, available approximately August 15 ..... CALL

INVESTMENTS

FOUR FINE RESIDENTIAL LOTS on South Main $3,000
SERVICE STATION AND RETAIL BUILDING ..... Retail building has customer service area, huge workroom. Potential for furniture, grocery, surplus store, etc $52,500

TERRIFIC TOWNHOME LIVING
BY PAUL NOEL

NOEL Smart Santa Fe styling with 3 BR/2B, 10 foot ceiling with heavy beams $69,900
NOEL Lovely entry courtyard in this 3BR/2B with large living area and separate dining room $73,600
NOEL Skylighted plant room highlights this 3BR/2B with wet bar and sunken tub $87,500
WARD Beautiful 3BR/2B townhome with interior court yard sunken living room with vaulted & beamed ceiling $97,500
WARD Sparkling 3BR/2B townhome with wet bar, sunken living room, fireplace, vaulted & beamed ceiling $97,500
WARD Luxury one living area 3BR/2B with interior courtyard and large master suite $99,500
WARD Very spacious 3BR/2B with entry courtyard. Kitchen has all the plus extras including microwave $108,850

COUNTRY LIVING HOMES BY NOEL

ONLY seven minutes from downtown, 1¼ acre lots, MISD, Extremely LOW UTILITIES
#52 SOUTH IRVIN Terrific one living area home with fireplace and large country kitchen $68,500
#52 NORTH IRVIN Spacious sequestered MBR, exceptional storage, 3BR/2B plan with one living area $54,500
#51 SOUTH IRVIN Inviting breezeway, brick entry, vaulted ceiling and spacious MBR $67,980

SELLING MIDLAND FIRST

Linnie Donnelly 684-6061
Pat Howard 694-3596
Dianne Rankin 684-7290
Randy Gool 683-9390
Wanda Creswell 684-4506
Bobbie Morgan 684-9031
Wray Hart 694-6082
Jean Thomas 683-7024
Pat Busby 684-7496
Billie Lanier 694-5500

Joanne Langston, GRI ... 683-8386

MEMBER RELO WORLD LEADER IN RELOCATION

MEMBER MLS MULTIPLE LISTING SERVICE

MONARCH Realtors of Midland, Inc.
2101 W. TEXAS — 683-4882

MEMBER MULTIPLE LISTING SERVICE
RESIDENTAL

Anette-3,2,2 Cp-Special floor plan for West Midland. Spick & Span-Waiting for new owner $33,000
Franklin-2,1,1 A small home, a small price for a small family. VA or FHA $17,500
Louisiana-3,1,1-On the mend, with fresh paint & carpet. Walk to school $25,000
Moss-1,1 3/4,2-Be modern, live in this contempory townhouse and enjoy today's new concept in living $72,500
Haynes-4,2,2CP,-Everything you want even if you want everything ...formal dining, game room, super storage, and more! $83,000
MaMar-4f,2 3/4, enc.,-Take the plunge into an oversized sparkling pool! Financing available $187,500
Flare-3,2,2,-Lovely today home with a young, fresh look. Earthtones decor $67,500
Storey-Just offered-Just Sold-Cottage $35,000
Anette-3,1 3/4,2 Move quick on this one & select your own color scheme. Young growing neighborhood $51,500

QUALITY AND ELEGANCE
CASABELLA HOMES

3203 High Sky.-3,2,2-Southwestern contempory, Immediate occupancy. Bedrooms open to private courtyard, plus master has a a sitting room $82,900
3205 High Sky.-3,2½, 2, Patio Home, all of the Casabella extra's. Lovely master Br. W/fireplace and bookshelves. Game room, kitchen with all the extras $98,500
3211 High Sky.-4,2½,2.-Tudor Touches, Luxurious Home. Spacious master Br. Game Room, Sewing Center-Kitchen has everything $99,500
3214 High Sky.-3,2½,2-Another New Look in this quality Casabella home with one living area, formal dining and Game Room $95,500

INVESTMENT PROPERTIES

1606 & 1608 N. Big Spring "Decorating Center" Versatile commercial property, including showroom, Patio home and "The House Next Door"-Owner will finance ..... Call
Florida.-One bedroom house in commercial area, water well, suitable for various purposes $18,000
Lake Nasworthy.-Vacation Cottage for water lovers. Featuring boathouse W/elec. lift, gazebo and screened porch $41,500
Sieste Lane.-2,1½, Carport-Duplex in desirable location. Low Equity $74,500

SWEETWATER, TEXAS

Greenwood Drive-3,2,2f-EVERYTHING You Always Wanted In a Home But Were Afraid To Ask For. Pretty Colonial Garden Home, Carefree yard, 3 hole golf course, golf cart garage, garage door opener, Tape Deck. Too much to list.-Call $138,000

FIVE MORE LOVELY HOMES
3-4-Ranging from $71,000-$95,000

Nonnie Buller, 694-1369
Joe Luther, 694-4288
Jo Wyatt GRI, 682-1728
Marie Morris, 682-4424
Bill Wilson, 697-1153
Penny Willhite, 694-7600
Carmella Dutton, 697-3524
Nona Orr, 694-6925
Ann Bevers, 694-4675
Colleen Michael, 682-1083

MARY ANN CARR REALTORS
1207 W. WALL
683-5156

Carol Hastings 682-8787
Jemmie Lee 694-3715
Virginia James 684-4535
Pat Foust 694-0283
Sara C. Newsom 683-7047
Mary Ann Nix 694-2949
Billie Perry 694-1886
Lenn Denny 683-4947
Shirley Madden 682-8023

Katie Heck, Managing Broker

NEW LISTING
3102 LOCKHEED Beautiful landscaping surrounds this lovely home. 3 Bedrooms, 1¾ + ½ bath, separate living room and den with fireplace. The kitchen has built-ins plus all the cabinets and counter top you could possibly need. Lots of storage and closets through-out ..... $70,000.

3316 BEDFORD Be the first to see this three bedroom, two bath home. Large master bedroom with good closets. Den carpet and kitchen floor are new. Lots of kitchen cabinets, nice utility area $61,000
607 BURLESON, STANTON Immediate possession, owner will finance this charming cottage. Two bedrooms, one bath, hardwood floors. Perfect for young family $20,000
409-411 CEDAR Low move-in costs for this two bedroom, one bath home in East Midland. Will sell FHA $13,000
1222 CENTURY This Total Electric home meets Texas Electric's EOK standard for lower utility bills. Thermal pane windows are also an advantage in this four month young home. Three bedrooms, 1¾ baths, all built-ins and a very low equity $36,000

NEW LISTING
1220 CENTURY Want a new home but worried about the expense of drapes and hard work to put in a lawn? Your worries are over with this nearly new home...already has drapes and excellent landscaping!!! and a very low equity! 3 bedrooms, 1¾ bath, refrigerated air and built-ins in the kitchen. Let us show it to you...today!!! ..... $38,500.

1210 COLLEGE Don't miss seeing this 3 bedroom, 3 bath home with a 3 room apartment in back. Lots of storage & walk-in closets. Needs some work but has many possibilities UNDER CONTRACT

EXCLUSIVE LISTING

4 Bedrooms + Study, 3½ + ½ Baths, Livingroom, den, formal dining. Lovely swimming pool with excellent landscaping. Large utility and sewing center, built-in cabinets, game room with built-in wet bar. Very tastefully decorated. Call Mary Ann Nix for more information.
802 S. COLORADO Small home in East Midland $6,600

HOUSE TO BE MOVED

Move to the land of your choice. Three bedrooms, 1 bath in excellent condition. Price includes house, moving & foundation $17,000
3525 GULF All new carpet in this pretty, three bedroom, 1¾ bath home. Separate living room and den with fireplace, new double oven in kitchen with plenty of cabinet space $61,500
NEW LISTING.....HOUSE + APT.

NEW LISTING.....HOUSE + APT.
2002 MICHIGAN Make this house your home. With 3 bedrooms, 2½ baths, separate livingroom and den, there is lots of room for a large family. Stay cool and comfortable with the refrigerated air. There's even an apartment in back. All of this for only ..... $51,000.

4510 ROOSEVELT There's room for everyone in this three bedroom, 1¾ bath home. New rust color carpet in den-all other floors are parquet. Perfect to feature your area rugs $33,000
1300 W. TEXAS Perfect for investment. This duplex is beautifully decorated. Large apartment-2 bedrooms and sunroom. Smaller apartment-1 bedroom ..... Call Jemmie

BUSINESS PROPERTY

KINGS PLASTER GALLERY Established arts & crafts business in North Midland. All fixtures, work tables, chair, display items, office equipment, molds, other inventory. Extra office or living space. Owner will train new buyer. Price is $35,000 adjusted for actual inventory at time of sale.
ESTABLISHED CLEANERS, all equipment, big profit, high traffic location $85,000
1503-1507 RANKIN HWY Business or industrial location, 150x140 feet with small house and metal shop building, water well with pressure tank. Owner will lease by the month or buy lease-purchase. Two small homes can be bought and moved off. Drive by this property then call us for more information $37,500

DEVELOPMENT OPPORTUNITY

Eleven plus acres on Midland Drive near Illinois intersection. Zoned LR-2. Ideal for shopping center, apartments ..... UNDER CONTRACT

LOTS

1211-1213-1215-1217-1219-CENTURY-Price includes lot, slab already poured with plumbing roughed in, and roof trusses. Plans are included and are in listing office. Call Mary Ann or Sara ..... each $6,000

HOUSE FOR RENT

3 Bedrooms, 1 Bath, no inside pets, $300. per month, $100. deposit.

WE HAVE A QUALIFIED BUYER FOR A FOUR BEDROOM HOME, WILL PAY UP TO $75,000. CALL AND LET US SELL YOUR HOME.

Midland Board of Realtors
Multiple Listing Service
North American Brokers Assoc.
International Realty Consultants, Inc.
Nation Wide Find-A-Home Service

EQUAL HOUSING OPPORTUNITY

BISHOP REALTORS
2303 W. Louisiana
683-5363
REALTOR

"LET US OPEN THE DOOR TO YOUR REAL ESTATE NEEDS"

ALL AMENITIES IN THIS ONE—Lovely 3 Br., 1¾ bath, 2 living areas. Walk to Lee School. 3503 Imperial.
PLANT YOUR OWN VEGETABLES—on this acre; plus huge game room, 3 BR., 2 Baths, One living area with beautiful Panneling; nice large kitchen. 1 Warren Rd.
TOWNHOUSES—2601 and 2607 Noel $69,900. 3 BR. 2 Bath. Garage openers, trash compactors, Micro-wave Ovens; Select your own decor or the finished homes are lovely. Call today.
JUST IN TIME!—For a growing family, 4-or 5 Br. 2 1½ baths. Nice big yard with built in Bar-B-Q. Large tile storage. Great neighborhood. 2607 Dengar.
OWNER HAS ALREADY RE-LOCATED—needs to sell immediately! 3 Br. 1¾ bath, 1 car garage. Bonham and Alamo area. 4308 Douglas.
WHOA!!—Lots of room for horse lovers, 6 acres with horse stalls, tack room; plus 3 br., 2 bath, library, 2 fireplaces. ¼ mile north of Midland Country Club.
SUBMIT YOUR CONTRACT—soon for this new one under Construction. Choose your own decor. You'll like it ..... 2824 Haynes.
DO YOU WANT JUST A SMALL YARD?—Only 2 left. Townhouse concept with enclosed courtyard. 3 large bedrooms, 2½ baths, large closets and lots of storage. 2821 and 2825 Moss.

"LET US LIST YOUR HOME"

JoAnn Stroud 694-6829 | Mary Ann Owens 694-8445 | Wanda Bishop 694-3431

BAYOU BEND TOWNHOMES

SCHARBAUER DRIVE at CLUB DRIVE
One Plan Available
Priced in the mid 50's
90% Financing Available

T. J. MELTON & ASSOCIATES
682-6583 — 682-6050

80 Houses for Sale

NEW LISTINGS

BROOKDALE-Beautiful round FP accents this family home. Bright, cheery kitchen, sequestered master. Rfg. 3/1-3/4 ..... $49,750

GLENWOOD-New rfg. air for your hot weather pleasure. Paneled den, new kitchen carpet, extra insulation. Rfg. 3/Hollywood. $38,000

NORTHTOWN-A luxury home with so many extras. Den has bookshelves, storage and woven wood window coverings. Quality carpet. Gameroom. Rfg. 4/3 ..... $130,000

DISTINCTIVE INVESTMENT PROPERTY

HAYNES-Exceptionally large duplex in prime location. 3 bdrms each side. High quality, lovely condition, beautifully decorated. $156,800

CARRIAGE CO. REALTORS
684-5881

SUPER BUY
Quality Built-One Owner Home
By Original Owner

2507 FANNIN AVE
(between Lanham & Maberry)

4 BR & study or 5 BR. Large LR & very large family room. 2 fireplaces, lots of storage, 2 double garages, ref. air-conditioning. Super entertainment area in backyard & many extras.

CALL 683-1695 or 683-1646
for Appointment

ATTENTION BUILDERS

Choice residential lots can now be obtained in Fairway Park Addition. Contact Jerry Griffith, 683-4131 or 563-2312.

CONSOLIDATED PROPERTY CONUSLTANTS

CANTON'S

Carpeting, Flooring, Wall Coverings, Cabinet Tops
4600 Sinclair 694-4414

SKYLINE REALTORS

4301 Andrews Hwy.
MLS 697-4181
Conrad Lloyd Owner

BRICK
2 or 3 Bedrooms
Excel. Condition
ON. HARLOWE
Only $28,000
ROBERTS REALTORS
683-4686

BY owner. 3 bedroom, 1¾ bath, 2 car garage. Very nice. $41,500. 4301 Erie. 697-5220.

BEAUTIFUL COLONIAL TRADITIONAL

In quiet secluded central area. Around 2,200 sq. ft. Fireplace, all extras. Lovely patio and yard with large trees. 5¼% existing loan, and owner carry on second lien a possibility. $62,500. Lomagene Boerm, Realtor. 697-3258.

BY OWNER

Extra nice 3 bedroom, 2 bath, 2 living areas. Large ktichen with new floor and dishwasher. Beautiful yard on corner lot. Excellent water well. Near Anson Jones and Alamo. Priced in mid 40's. For appointment call 694-8539.

BY OWNER

3 bedroom, 2 bath, ref. air New carpet and paint. $35,750. Priced to sell. Call for appointment, 697-5630.

MANY EXTRAS

New 3 bedroom brick priced in low 40's. 5% down and closing costs with pre-paids limited to $1,500. One living area with vaulted ceiling, 2 full baths, 2 car garage, woodburning fireplace, central heat and refrig. air, built in range, dishwasher, custom cabinets. Call Merrilyn Walker, realtor, 684-8448 or RAMCON 563-3005.

FOR SALE BY OWNER

Nice family home on Culver. 3 bedroom, 2 bath, den with fireplace, formal living room, game room. $52,000. Low equity. Call after 5:30, weekdays, anytime weekends. 697-3556.

TOWNHOUSE

Two bedroom, fully carpeted, refrigerated air, kitchen built-ins and ample closet space. On fully landscaped corner lot in Wallace Townhouse area. Shown by appointment only.

682-2105

WESTSIDE

Beautiful 3 BR, 2 bath, den, formal dining. Family/game room. New paint, new carpet, new water heater, new air conditioner. HURRY, owner anxious. Mid 40's.

694-3238 after 5 PM

---

* WESTSIDE DANDY

Simply great 3 bedroom, 1¾ bath plus home on Harlowe. Big den with fireplace. Corner lot 40's. Interested? TALK TO ENID ELLIS, Associate, DON HARVEY, REALTORS, 683-5333. Evenings, 694-2445.

---

* GREAT FAMILY LIVING

A must to see. Lovely 4 bedroom, 2 bath home with large den. Great kitchen, formal living and dining. TALK TO BETH MINNIX, Associate, DON HARVEY, REALTORS, 683-5333. Evenings, 683-9329.

Century 21
LA CASA REALTORS
683-6336 MLS 1711 W. WALL

BOYD break the heat around this beautiful pool and live in this 4 bedroom home that comes with it. There are 1¾ baths, total built-ins in the kitchen, water well and much more $55,000

NEELY decorated and designed for leisure living, this 4 bedroom townhouse with 2½ baths, total built-ins in kitchen, ref. air, 2 car garage, fireplace, all for $78,000

HUGHES just 3 years old on north side, cathedral ceiling is this one living area, fireplace, large kitchen, 1¾ baths, 2 car garage, total price ..... SOLD

THOMASON shaded 3 bedroom home, 1¾ baths, large country kitchen, den, built-ins, range and oven and more $35,000

TRAVIS this pretty stucco 2 bedroom home has carpet throughout, den, water well, lots of storage and much more. Total price of $17,000

CENTURY picture perfect 3 bedroom home, paneling in living room, built-in range and oven, lots of closet space, covered patio, and neat as a pin. SOLD

LEDDY this large 4 bedroom home with 1¾ baths, fireplace, den, covered patio and much more, all for $39,900

GULF lush landscaping in beautiful area, 3 bedrooms, 1¾ baths, 2 car garage, lots of storage, ref. air, a pleasure to see $53,500

SINCLAIR loads of shade. Pretty 3 bedroom, 1¾ bath home with 2 car garage, den, living room, dining room, breakfast area, call now $47,950

ROOSEVELT ultra clean and neat 3 bedroom, 1¾ baths, attached garage, patio, loads of shade trees, large paneled utility room, free standing range and oven, don't pass this up $33,500

BOWIE priced to sell, this 3 bedroom home, on west side area, a must to see $23,500

MARIANA large 4 bedroom, 3 bath home with ref. air, garage, carport, double car garage has been converted into office and could be used as apartments $52,000

IMPERIAL north side 3 bedroom, 1¾ bath home has beamed ceiling in den, living room, fireplace, ref. air, total built-ins in kitchen, 2 car garage .. $52,000

NORTH "N" room to roam, 3 bedrooms, 1¾ baths, 3 living areas, 2 car garage, built-ins in kitchen, total price of ..... SOLD

NEW 3 bedroom, 2 bath, brick home with one living area, ref. air, 2 car garage, total built-ins in kitchen, covered patio, water well, energy saving insulated, call now $68,000

PASADENA newly redecorated, all new paint, new carpet, 3 bedrooms, 1¾ baths, 2 car garage, a must to see $32,500

TWO SECTIONS OF LAND, $200 per acre, 400 acres in permanent grass, 960 acres in cultivation, could run 1200 to 1500 head of cattle, six pumping wells, 2 flowing wells $256,000

RT. 3 BOX 829J new home on 2 acres, a brick veneer, with ref. air, total electric, 3 bedrooms, 1¾ baths, one living area, 2 car garage ..... SOLD

APARTMENT COMPLEX 25 garden type units, excellent location, pool and cabana, call for details $425,000

WANTING TO BUY OR SELL? CALL YOUR LOCAL NEIGHBORHOOD PROFESSIONAL AT CENTURY 21. WE'RE HERE FOR YOU.

DEBBIE BRINSON	683-1991	KELLEY ROBERTS, GRI	697-1059
BARBARA ADAMS	697-1250	BILLIE ROBERTS, GRI	697-1059
ARVILLA WILSON	697-5746	JEAN FARRIS	694-5911
DONNA SIMPSON	683-8662	CAROL ADAMS	697-2956
C.R. (BOB) BOWER	697-3603	JOY CRADDOCK	683-8122

RALPH BURNS, GRI 683-2650

WE'RE NATIONAL BUT WE'RE NEIGHBORLY OVER 4000 OFFICES NATIONWIDE

CHARLIE LINEBARGER
REALTORS & INSURANCE
1900 Illinois
683-6331

"WE TAKE TIME TO CARE"

GOLF COURSE RD.—Townhouse-Beautiful decor, designed for living & entertaining. Carefree yard.
LANHAM—Near college-New construction.
NORTH "T"—4 BR., ¾-½ bath, fireplace, 2 car gar., large closets.
NORTHRUP—Near Midland Christian School. Nice brick 3 BR, 2 bath. Needs new owner.
W. ILLINOIS—3-2, garage. Large rooms, good storage.
W. OHIO—Dellwood-3/2, dbl. garage, water well, nice yard.
THOMASON—Clean, neat 3/1, metal storage bldg.
LORAINE—Perfect home for young couple.
CULVER—4 BR, 2 bath, den, fireplace, near new carpet & redecorating. Move in immediately.
STOREY—Large, lovely older home. Remodeled last year.
S. BENTWOOD—Ref. air, gas bar-b-q, 3/1¾. Nice.
NORTH "A"—Large home, 3 BR, 1¾ baths. This is a home for do-it-yourselfers. Good buy.
GULF—Near Lee Hi. 3 BR., 2 bath, den. Appraised and ready to move into.

* SUBURBAN *

NO. 2 WIDENER—Lovely 3 BR, 2 bath, many extras like swimming pool & tennis court privileges.
92 RIDGE DR.—16'x32' swimming pool, 11 acres, 4 wells surround this beautiful 4 BR, 3 bath home.
SADDLE CLUB NORTH—Executive two story townhouse to begin const. Canavero Circle.
GREENWOOD AREA—10 acres, water guaranteed. $10,000.
S. MIDKIFF—Cottonflat Rd. House plus 4 trailer spaces, 2 acres 2 water wells, fruit & pecan trees.
400 ACRES—Producing farm. Equipment included. Owner will carry papers with good terms.

* INVESTMENT * COMMERCIAL *

2800 W. WALL—150 ft. front, 5 lots facing Wall. 2 sales bldgs.
2801 W. WALL—Two bldgs. on good corner location. Prosperous business in operation. Owner will carry papers.
3400 W. WALL—45,000 sq. ft. great loc. for any type business.
206 & 208 N. MIDKIFF—Two lots across from Dellwood Shopping Center.
701 & 705 N. COLORADO—Good investment. Near fast growing downtown area.
806 & 808 S. COLORADO—LR-2 zone, 100x140 with 3 houses.
I-20—Near S. Midkiff intersection. Prior service station location. One acre. Bldg. can have many uses.
1301 N. BIG SPRING—LR zone. Ideal for many uses. Call Leroy.
CUTHBERT—Across from Gibson's. 2,500 sq. ft. can remodel to suit tenant.
ANDREWS HWY—Corner Princeton & Hwy. Large home can be remodeled for offices or various uses.
N. BIG SPRING—50x140 lot. Ideal for many uses.
SCHARBAUER DR.—Zoned office. 3 lots in excellent location.
WEST FLORIDA—Zoned C-3. Completely refurbished.
CUTHBERT—Across from Gibson's & behind Curry's Card Shop. Approx. 106,000 sq. ft. Ideal for medical complex, offices, any type business.

* LOTS *

CHOICE TRACT—In W. Midland. Great for apt. complex. Less than 85 cents sq. ft.
20 RESIDENTIAL LOTS—Curbs & gutters. 2 blks of Austin Jr. High. Call Charlie.
NEELY—Five lots in good location. Call Dan.
W. ILLINOIS—75x135 good growth area. Possible re-zone.

Mike Umfleet	694-0900
Terry Zengler	694-2964
Leroy Stewart	683-2556
Sheryl Stone	683-2512
Richard Harvey	682-7047
Dan Linebarger	694-4969
Cecil Caffery	682-3193
Pat Knox	694-8765
Kathy Linebarger	694-3377
James Yorek	683-4505
Gloria Lott	694-0421
Gena Linebarger	694-1024
Burt Cain	694-2726

683-6331
MEMBER MLS-TAREX RELOCATION SERVICE

THE PROFESSIONALS
Word Sherrill REALTORS
683-7002 1811 W. WALL MLS

"WE DEED HAPPINESS"
RESIDENTIAL

RACQUET CLUB ADDITION—Gracious Country English designed 2 story family oriented home. 5 bdrs., impressive entry, sunken living room, formal dining, low maintenance yard ..... CALL
GREENWOOD AREA-New delightfully different. 4 bdrs., 3½ baths, spacious living area w/shed ceilings, formal dining on 5 acres excellent water $95,000
GREENWOOD AREA—Need elbow room for your growing family? Then see this beautiful home offering 4 bdrs., 2½ baths, 2 living areas with all the amenities. Extras include thermo-pane windows, extra insulation, 3 car garage, concrete circle drive, plus many more on 3.5 acres $89,500
MAXWELL—Social Security is yours in this fun home so great for entertainment. 3-2-2, 1 living area, gameroom, beautiful heated pool. Minimum yard maintenance required $94,800
IMPERIAL-A pleasure you'll treasure. Pretty young 4 bdr., 1¾ bath home with 1 living area w/fireplace, formal dining, large convenience kitchen, many built-ins ..... CALL
SIESTA—Unique two story duplex with all the extras. 2 large bdr., 2 full baths each side. Spanish contemporary $82,500
FANNIN—Low equity. Ready to move in. 3-2-2, fireplace, built-in kitchen, ref. air, pretty yard. Close to Lee $49,500
LOUISIANA—New listing, perfect for small family or retirees. One of the prettiest, most immaculate homes you'll see. All rooms are large lots of new in this one. 2 bdr., 2 full baths $37,000
OHIO-Best buy in town! Large completely redecorated 4 bdr. Home in Dellwood. New paint & carpeting, fireplace & ref air $43,000
EISENHOWER-Better be an early bird. Pretty as a picture 3 bdrs., den, living, game room with lots of extras. Ref. air, super landscaping $41,500
LEISURE-Forget rent receipts & let us show you a clean & shiny 3 bdr., 1¾ bath brick with fresh paint, almost new carpet, large kitchen with built-in range & oven $37,950
LEISURE-Don't rant and rave, buy and save! Offered for the first time. 3 bdrs., 2 living areas, separate dining or study, ref. air, immaculate .. $38,800
1223 SOUTH-Double wide mobile home, 3-2, fireplace on 1½ acres, good water well, septic tank, low equity $34,500
PASADENA-Painlessly priced 3 bdrs., 1½ baths, fully carpeted, large country kitchen, new furnace & new ref. air. New outside paint $28,600
MOBILE HOME—1976 Richwood, 14x60, 2 bdr., 1 bath, skirted & anchored $10,000

RECREATION PROPERTY

RUIDOSO CHALET-Tri-level modified. A frame 1 bdr., 1 bath on each level, playroom w/wet bar & rock fountain den w/unusual fireplace, completely furnished $69,500
LAKE SWEETWATER-Approximately 40 choice lots with utilities, easy access, beautiful trees. Easy financing available. Great for investors! ..... CALL
BLACK TAIL DEER COUNTRY-One section joining Big Bend National Park. $65 an acre. CALL
NUECES RIVER FRONTAGE-Hunter's Paradise! Big white tail country, plus Axis deer, Sika deer, Fallow deer, Javelinas, Buffalo, Dove & Quail ..... CALL

NEW CONSTRUCTION
By Design Enterprises

DUPLEX-3 bdrs., 2 baths, vaulted living area, all the extras $85,000
SIESTA-New contemporary duplex, 3 bdrs., 2 bath. Clestory windows in vaulted 1 living area. ..... CALL
SPARTON-3-2-2 energy efficient home. Buyer may still choose colors $56,750
SPARTAN—3-2-2, 1 living area. All the extras ready to move in ..... SOLD
SPARTON-Spacious 3-2-2, 1 living area, fireplace, ref. air. Buyer may choose colors $64,900

By Little Construction-Ridge Heights

2 STORY-4 bdrs., 2½ baths on Cul-de-Sac 2 acres $75,000
BI-LEVEL-4 bdrs., 2 baths, 1½ acres $64,500
3 BDR., 2 baths, 1½ acres, almost completed ..... SOLD
3 BDR., 2 baths, 2½ acres, near completion $59,500

LOTS & ACREAGE

MOCKINGBIRD LANE—3.83 acres with utilities and water well $42,000
BLUE BIRD LANE ..... CALL
MIDLAND DR. & MEADOWLARK-3.53 acres $35,300
ATTENTION VETERANS—GI financing available on 40 acre tracts southeast of Midland ..... CALL
21.66 ACRES-Pecan orchard, drip system $100,000
WILSHIRE PARK-20 lots zoned for duplexes $118,000
MIDLAND DR.-Lots zoned PD for Townhomes $60,450
CARDINAL-1¼ acre tracts 15,000 each. Low down payment, owner financed ..... CALL
MEADOWLARK-Two 1¼ acre tracts, 15,000 each. $2,500 down, balance easy financing ..... CALL

COMMERCIAL

BUILDING—Ideal for a variety of businesses plus living quarters. Zoned LR-2 ..... $25,000
WADLEY—54.5 acres for development. Zoned LR-2,000 per acre ..... CALL
BIG SPRING-redecorated 2 bdr house, sun porch, greenhouse, zoned commercial $60,000
LARGE OFFICE COMPLEX-excellent location $450,000
COMMERCIAL LOT on Florida $35,000
GARDEN CITY HWY.-1.04 acres fenced, ideal for pipe yard $15,000
SEVERAL Commercial lots on Big Spring ..... CALL
LOTS-Zoned LR for development ..... CALL
RANCHES-over 70 listings, 50 acres or 65,000 acres . CALL
N. LAMESA HWY.-215 acres. Frontage $85,000
KERRVILLE, TX-Commercial lot next to school 45,000

"PROFESSIONALISM WITH A PERSONAL TOUCH"

Barbara Wilkinson 697-1482	Patty Sherrill 683-5972	Patsy Welmaker, GRI 682-8906
	Goe Anderson 683-3864	
Robbie Rucker 682-8321	Joyce Moore, GRI 684-7209	Sarah Branum 682-9045

THE MOORE realtors
2701 W. Louisiana MLS 682-0505 ANYTIME

ROOSEVELT—Low equity, drastically reduced $28,500
LORAINE—3/1, excellent cond. Extra lot $24,500
ILLINOIS—3/1 huge den, w/w $32,500
CUTHBERT—3/1¾. Liv., dining, den, w/w $32,500

INVESTMENT PROPERTIES

ANDREWS HWY—LR-1, approx. ½ acre ..... CALL
QUADRAPLEX—grossing $775 ..... $80,000
SOUTH G—2 incomes for price of one $55,000
TRAILER PARK—dbl. wide Eaton, backhoe, 6 acres $80,000
DOWNTOWN COMM. LOT ..... CALL
BUSINESS FOR SALE ..... CALL
ACREAGE-ACREAGE-ACREAGE—All directions ..... CALL

JEAN MOORE 682-0505

COUNTRY REALTY
684-9020
Rural Property Specialist MLS
Small tracts Farms & Ranches

Francis St., 3 BR house & 2 apartments, 3 wells	$28,500.00
Roosevelt, 3 BR, 1 ba., remodeled, FHA or VA	$22,500.00
Hill Ave., 2 BR, 1 ba., den, FHA	$18,500.00
16.88 acres, 3 BR, 2 car gar., 55 GPM well, pipe fence	$45,000.00
5 acres Greenwood, water guaranteed, owner financed	$7,500.00
2.14 acres, 3 BR, 2 ba., 3 wells	$35,000.00
5 acres & up, lots of water, good soil, S. Midland	$1300.00 per acre
81 acres farm land, 4 good wells	CALL
3 BR brick on 3 acres, 35 GPM well, pipe fence	$44,000.00
2 acres South Midkiff, large brick home, 2 wells, shop	$84,000.00
14 acres, 2 story brick, 3 BR, 3 ba., barn & fenced	$75,000.00
20 acres near I-20 on South Midkiff	$70,000.00
Approx. 3 acres S. of Midland, financing available	$8,000.00

Marie Robertson 684-9020

The Carriage Co. REALTORS
OAKRIDGE SQUARE
684-5881
Multiple Listing Service

We Solve Real Estate Problems!

NEW LISTINGS

MAXWELL—An extra nice & clean home! Picture frame paneling in den & beamed cathedral ceiling. Rfg. 3/1-¾ $65,000
MERCEDES—Lots of storage, fresh paint & clean carpet. Gas grill, swing set, tall trees. Less than 3 yrs. old. Rfg. 3/2 ..... $44,750
NEELY—Lovely no maintenance yard. Separate guest house with ¾ bath; ideal for mother-in-law or office. Rfg. 3/1 full + two ¾ baths $57,500
PRINCETON—Lots of real wood paneling plus cathedral ceiling & cork walls in one BR. Food center, two water wells. 3/1+ $45,000
SKYLINE—Better than new! Sunken 1 living area w/cathedral ceiling & built-ins. It also has raised ash paneling & wet bar. Rfg. 3/2.. $92,500

AUBURN—A custom home featuring sequestered MBR, sprinkler system & cathedral den. Rfg. 3+/1-¾ + ½ $87,525
AUBURN—A large family home with beautiful fruitwood paneling, cathedral den, sauterne carpeting, raised dining. Rfg. 4/3 ..... $99,750
BOYD—Extra insulation, new kitchen faucet & some interior paint. Central humidifier, 2 living area. 3/1-¾ $55,000
CHICASAW—New home across from Midland Country Club. FP, pretty wood & lovely floor plan. Rfg. 3/2 ..... $47,500
DALTON—New patio townhouse! One large living area, separate dining & breakfast rooms, large BR's. Rfg. 4/2½+ $92,500
DURANT—Large home in lovely location. 2 living area, corner FP, 1 sequestered BR w/bath, good storage. Rfg. 4/3½+ $86,000
EMERSON—Custom drapes, exquisite wallpaper, beautifully landscaped yard. Huge sequestered master suite. Many extras. Rfg. 4/2½ $110,995
FRANKLIN—Will consider FHA or VA! Adorable & affordable with fresh paint & lots of closets. 3/1 ..... $23,500
GODDARD—A fantastic buy! Super location & a super family home. Huge master will accomodate king size furniture & sitting area. 3/1-¾ $56,000
GULF—An unforgetable 2-story home w/double flue FP & wet bar. Extra special kitchen, solid paneled doors, oversized closets. Rfg. 4/2½ $120,000
HARVARD—The home of your dreams! A unique plan w/lovely landscaping, separate children's yard, and rear parking for boat, etc. Rfg. 4/2 ... $175,000
HARVARD—Crystal chandelier, under eave lighting, 3 vehicle drive. Sunken living, raised dining w/glazed tile floors. Rfg. 4/2 ..... $132,000
HOLLY—Close to schools & shopping. Large utility, outside storage, Dellwood area. 3/1-¾ $28,500
KANSAS—A lovely older home w/big, bright rooms. Recent paint & carpet, plus guest house. Rfg. 3/2 ..... $52,080
KANSAS—Immaculate condition! This lovely older home has lots of "new"; DW, compressor on a/c, self-cleaning oven w/corning top. Rfg. 3/2 full+ two ¾ baths/+ office $54,500

INVESTMENT PROPERTY

EDGEWOOD—2 Quadraplexes, four 2 BR, 1 bath. 2-story apartments. Good storage, total electric ..... CALL
SIESTA—New contemporary duplex accented by vaulted living area with master BR overlook. Rfg. 3/2 ..... CALL

LAVERA—Double door entry into pretty Mexican decor. Large 1 living area w/FP, dining room & galley kitchen. Rfg. 3/1-¾ + study + 8 acres for $81,500 or house + 2 acres for $70,000
MABERRY—An exclusive location with excellent areas for entertaining, large den, water well. Rfg. 4/2½ $235,000
MAXWELL—A sparkling family home in immaculate condition. Lots of wallpaper. Double closets in MBR. Rfg. 4/1-¾ $84,000
MOSS—Sophisticated & spacious! This townhouse has been professionally decorated. Separate dining. Study off entry. Rfg. 3/3+ study $92,500
OAKLAWN—Unique floor plan for the buyer who wants a home of distinction. Beautiful tile, whirlpool, beamed ceiling, POOL, formal dining with chandelier. Rfg. 3/3 ..... $220,000
PRINCETON—An exceptionally beautiful neighborhood. Lots of room for a large family. Good carpeting, pretty decor. Rfg. 4/2½ $79,900
PROVIDENCE—A different floor plan-very appealing. Lovely FP treatment, formal dining. Rfg. 3/1-¾ $61,500
RACQUET CLUB—Beautiful mirrored master suite treatment w/elegant sitting area. French doors onto private patio. Elegant banquet sized dining room, den & playroom. Rfg. 4/3-½ ..... CALL
ROOSEVELT—Spacious master suite with double closets. Fresh carpet & paint. Location convenient to shopping. 2/1-¾ $34,750
SADDLE CLUB—Your dream come true! Lovely prestige location. Contemporary architecture sets off a spiral staircase & planted atrium. Rfg. 3/3 POOL $275,000
SEABOARD—An exclusive home for the discerning buyer. You will be enchanted by the sunken LR, raised dining, unusual lava FP & playroom area. Rfg. 4/3 ..... $131,750
SEABOARD—Convenient to schools-excellent condition. Pretty earthtones throughout and many recent improvements. Rfg. 3/1-¾ $64,000
SPARTAN—A new energy efficient home ready for your color selections. Rfg. 3/2 ..... CALL
STUTZ—Redecorated & lovely. New Mexican tile floors, kitchen & utility flooring & carpet. Stunning bath decor. Rfg. 4/2 ..... $83,500
STUTZ PL—A cul-de-sac setting for this exceptional home. Excellent landscaping. Den w/vaulted ceiling & beautiful paneling. Rfg. 4/3 ..... $116,000
TERRACE—Beautiful FP w/elevated hearth accents this den. Large dining room and open-flow floor plan. 3/1-¾ $54,900
TERRACE—Recently replaced carpet & furnace. Touches of wallpaper. Huge master, lots of closets, built-in bookcases. Rfg. 3/2 ..... $74,900

LAND

6 ACRES—Excellent building site in Ridge Heights $15,000
S. MIDKIFF—2 acres w/field and fence $16,000
TERLINGUA—40 acres w/hunt club privileges & lodge $15,000
WARREN ROAD—37.59 acres planted in alfalfa, 7 water wells & 4" irrigation pipe system, some underground $69,500

Joan Ramey 684-6844	JoAnne Richards, GRI 682-2786	Liz Adams 682-6065	Louise Culver, GRI 682-9835
Helen Pogue 682-7513	Betty Ford 684-4177	Laura Manulik 683-2327	Pat Orseth 694-7343
Patsy Bohannan, GRI 682-2203	Sarah Crowe 694-8382	Delores King 682-3145	

RELO WORLD LEADER IN RELOCATION

BASIN REAL ESTATE
—Ed LeMarquand Owner—

308 North "A" Street — Office 682-6332
Ed LeMarquand 697-5632 — Alvah McKee 683-3896
Myrtle Johnson 682-0788 — Mike Luna 697-3795

TODD ROAD-Beautiful 3 bedroom home on 2.6 acres in new exclusive area of N. Midland. Seq. master bedroom suite. Water well. Everything in excellent condition $78,000
IMPERIAL-IMM. OCCUPANCY-5 bedrooms, 3 baths. Huge game room & space for pool. Redecorated. Lovely trees $99,000
HARVARD-Beautiful 3 bedroom, 1 3/4 bath. Water well & beautiful yard ..... REDUCED TO $43,500
BENTWOOD-3 bedrooms, 1 living area ..... REDUCED TO $36,200
HOLLOWAY-3 bedroom, 1 bath with rental apt. in rear $35,000
100 W. PECAN-2 bedroom, 1 bath $18,750
TEXAS-3 bedroom (possible office) on 100'x146' lot $73,000

INVESTMENT PROPERTY
108 E. Louisiana, 1309 S. Loraine, 607 S. Baird ..... CALL FOR DETAILS

THE STRAIGHT LINE TO
WANT ADS & ACTION
DIAL 682-6222

A House Sold Name
DON HARVEY
REALTORS
702 ANDREWS HWY MLS OFFICE 683-5333

RESIDENTIAL PROPERTY

Stutz-4 br., 3½ ba., ref. gas (2), patio, frp., extras 120,900
Culpeper-4 br., 2¾ ba., LR, 2 gar., Lawless built home 119,900
Stutz-4 br., 3½ ba., ref., gameroom, 2 car gar., frpl 119,900
Chatham-4 br., 3½ ba., den, frpl., patio, 2 car gar., bar 118,000
Andrews Hwy.-3 br., 2 ba., den, LR, evap., 2-gar., breezeway 108,000
Pecan-3 br., 2½ ba., frpl., ref., 2 car gar., patio, inter-com 108,000
Dartmouth-4 br., 3 ba., den, frpl., ref., enclosed patio, 2 car gar 101,900
Northtown-4 br., 2 ba., den, frpl., ref., 2 car., patio 99,500
Fairfax-5 br., 2¾ ba., den, frpl., ref., patio, lots of space 98,500
Cessna-4 br., 2¾ ba., den, LR, Ref., 2-gar., new carpet 82,500
Sentinel-4 br., 2 ba., den, frpl., ref., utility, 2 car gar., custom 82,500
Durant-4 br., 1¾ ba., den, frpl., ref., patio, sprinkler system 77,500
Cimmaron-4 br., 1¾ ba., den, frpl., ref., 2 car garage 74,900
Metz-3 br., 1¾ ba., ref., den, frpl., 2 car gar., clean 73,800
Dengar-4 br., 1¾ + ½ ba., frpl., ref., or central evap, 2 util. rms. 73,250
Hyde Park-4 br., 1¾ ba., frpl., ref., utility, patio 72,250
Michigan-5 br., 3 ba., den, 2 frpl., ref. & evap., 2 rental apts. 71,500
Bedford-4 or 5 br., patio, evap., 3 ba., den, frpl., china cab 69,900
Shandon-3 br., 1¾ & ½ ba., den, LR, ref., 2 gar., blt-in bkcase 69,900
Douglas-3 br., 1¾ ba., den, frpl., utility, 2 patios 68,500
Lockheed-3 br., 1¾ ba., den, frpl., ref., 2 car gar., patio 68,000
Cimmaron-4 br., 1¾ ba., den, LR, 2 gar., AC new, ash panel 67,500
Humble-3 br., 1¾ ba., den, evap., 2 car gar., and business 66,100
Shandon-3 br., 1¾ + ½ ba., den, frpl., ref., 2 car gar 65,000
Neely-3 br., 1¾ ba., den, ref., 2 car gar., frpl., nice patio 63,900
Holloway-4 br., 2 ba., den, frpl., evap., patio, 2 car gar., 2 story 62,500
"J" St.-3 br., 2 ba., den, frpl., ref., patio, 2 car gar., well 60,500
Pecan-4 br., 1¾ ba., den, frpl., ref., patio, 2 car garage 59,900
Northrup-3 br., 1¾ ba., 1 liv. area, 2-gar., round fireplace 59,900
Godfrey-4 br., 1¾ ba., ref., den, frpl., 2 car gar 58,900
Dengar-4 br., 1¾ ba., 1 liv. area, 2-gar., sequestered bedroom 58,500
Lawson-3 br., 1¾ ba., den, 2 car gar., decor, treehouse 57,500
N. "L"-3 br., 2 ba., den, frpl., ref., patio, 2 car gar., clean 56,000
Michigan-4 br., den, patio, 2 car gar., gun cabinets 56,000
Denton-3 br., 2 ba., den, frpl., ref., patio, 2 gar., dbl. fence 55,900
Kansas-3 br., 1¾ ba., frpl., ref., covered patio, 2 car gar. 53,500
Terrace-3 br., 1¾ ba., den, frpl., ref., 2 car gar., bay windows 53,250
Michigan-4 br., 1¾ ba., den, frpl., ref., patio, 2 car gar., nice! 53,000
Lockheed-4 br., 1¾ ba., frpl., ref., 2 car gar., patio, dishwasher 52,900
Country Club-2 br., 2 ba., den, frpl., ref., patio, 2 car CP 52,500
Maxwell-3 br., 1¾ ba., 1 liv. area, 2 gar., gas yard lites 52,000
Shandon-4 br., 2 ba., den, ref., patio, 1 car gar., 2 story 49,950
Community Lane-3 br., 1¾ ba., ref., den, patio, frpl, bar 49,500
Dengar-3 br., 1¾ ba., den, frpl., ref., 2 car gar., very clean 48,500
Michigan-3 br., 1¾ ba., frpl., evap., patio, utility 48,000
Carpenter-3 br., 1½ ba., mock frpl., ref., patio, clean, trees 45,000
Humble-3 br., 2 ba., frpl., den, evap., 1 car gar., new carpet 45,000
Monty-3 br., 1½ ba., ref., patio, den with wet bar, water well 45,000
Humble-3 br., 1¾ ba., free standing frpl., evap., 2 car gar 43,900
Storey-3 br., 1¾ ba., ref., patio, 2 car gar., a lot of new 43,000
Harlowe-3 br., 1¾ + ½ ba., frpl., den, 2 evaps., sunken lr. 42,500
Storey-3 br., 2 ba., 1 liv. area, evap., 1-cp., Lanai type patio 42,500
Alpine-3 br., 1¾ ba., evap., 2 car gar., nice carpet 40,500
Kansas-3 br., 1¾ ba., frpl., evap., patio, new paint, nice! 39,900
Brookdale-3 br., 1¾ ba., den, evap., enclosed patio, nice 38,500
Laura-3 br., 1¾ ba., den, frpl., evap., 1 car gar., patio, clean 37,800
Laura-3 br., 2 ba., den, ref., 1 car gar., nice neighborhood 37,500
Eisenhower-3 br., 1¾ ba., evap., patio, 2 car gar., pantry 36,500
Mariana-3 br., 1¾ ba., den, ref., patio, 1 car gar., lg. closets 35,000
Amigo-3 br., 1½ ba., den, ref., nice patio & landscaping, well 34,600
Mercedes-3 br., 1¾ ba., ref., patio, 1 car gar., wood fence 34,600
Anetta-3 br., 1¾ ba., den, evap., 1 car CP, wood fence, new roof 34,500
Pleasant-3 br., 1¾ ba., evap., patio, 1 car gar., wood fence 34,500
Illinois-3 br., 1¾ ba., ref., kitchen bar, high ceiling in LR 34,500
Erie-3 br., 1¾ ba., 1 liv. area, evap., 1-gar., water well 32,725
Barkley-3 br., 2 ba., evap., patio, no wax floor in kitchen 32,500
Bentwood-4 br., 1¾ ba., evap., den, dishwasher, utility 30,500
Kentucky-2 br., 1 ba., evap., enclosed patio, new paint 30,500
Storey-3 br., 1½ ba., evap., enclosed patio, 1 car gar. 29,500
Laura-4 br., 1½ ba., ref., wood fence, home with potential 28,500
Century-3 br., 1½ ba., dn, evap. + 2 ref. window units, nice 28,000
Sycamore-3 br., 1 ba., evap., patio, wood fence, water well 28,000
Crockett-3 br., 1 ba., 1 liv. area, evap., 1-cp., new paint 25,950
Anetta-4 br., 1 ba., evap., tornado shelter, nice carpet 23,000
Anetta-3 br., 1 ba., evap., 1 car CP, clean, lots of storage, nice 20,500
Cunningham-2 br., 1 ba., evap., attic, fence, panel ray heating 19,000
Ruby-2 br., 1 ba., evap., utility, new plumbing & paint 18,900
Hickory-3 br., 1 ba., 1 liv. area, evap., 1-gar., nice home 18,000
Holly-2 br., 1 ba., 2 window ref. units, nice starter home 17,500
Kentucky-2 br., 1 ba., evap., patio, 1 car gar, cute, clean home 17,500
Waverly-2 br., 1 ba., evap., 1 car gar., water well, cute & clean 17,500
Jax-2 br., 1 ba., patio, panel ray, 1 liv. area, large brkfst rm 15,000
Weatherford-2 br., 1 ba., window ref., CB workshop area 14,700
Anetta-2 br., 1 ba., panel ray, lge. closets in hall 14,000

NEW CONSTRUCTION

Hampton Builders

Glenwood-3 br., 2 ba., 1 liv. area, ref., 2-gar., fireplace 39,500
Glenwood-3 br., 2 ba., frpl., 2 car gar.,

80 Houses for Sale | 80 Houses for Sale | 80 Houses for Sale

CLYDE C. WHITE

CONSTRUCTION CO., INC.
694-3798 or 694-0654
For Information Call Glenda Mauzy, Realtor

NEW HOMES

4306 Ferncliff.....
4200 Nelson Road.. SOLD .. $60,000
4202 Nelson Road.. SOLD ... $60,000
4207 Nelson Road . SOLD ... $54,000
4200 Greenbriar.....$82,000
4207 Valley.....$85,000
5203 Thomason $40,500
5207 Thomason.....$44,250
318 Willowwood $40,500
4209 Nelson Road .. SOLD ... $56,000
4305 Nelson Road .. SOLD ... $52,500
4309 Nelson Road $57,000
4310 Nelson Road $65,000
4201 Thornberry $60,000
4203 Thornberry .. SOLD ... $60,000
4205 Thornberry.. SOLD .. $58,600
4307 Thornberry $65,000

COMMERCIAL PROPERTY

1002 West Front $18,000
93 Mini-Storage Units $225,000
7 1/2 acres corner Holiday Hill Rd. & Neely $52,500
Commercial Property on Big Spring $40,000

2 BEDROOM TOWNHOME

Formerly Display Model

PURCHASER TRANSFERRED

Elegant decor, all new appliances, security patrol, covered parking, heated pool. Available immediately. Call Mr. May 682-4961.

DEL NORTE ESTATES

NO. 107 - $72,000
3 bedrom, 2 1/2 baths, atrium with skylite, large den with vaulted ceiling and fireplace, formal living room, formal dining
own water well and situated on paved street
"Close to Town"
One mile south of I-20 on Rankin Hwy. (To Bert Drive (FM4), 3/4 Mile East to the big X at Del Norte Estates.
Call 682-1481

DON'T RENT FOREVER!!!

Take advantage of the benefits of home ownership and think about starting by looking at this 3 bedroom brick home with fresh paint, wallpaper and carpet. Low equity or new loan. Low 30's. To see call, Phyliss Gifford Associate, 682-0390
ROBERTS REALTORS, 683-4686

BY OWNER
3609 HYDE PARK

Beautifully landscaped spacious 4 bdrm brick home in lovely neighborhood. 3 full baths, study, living, dining, FP, lg. den, wet bar, carpeted thruout, built ins & drapes. Sprinkler system, storage shed. 1 owner. Close to Lee & Rusk. Rtg. air. Appron'ly 2,600 sq. ft. liveable. $76,500 firm. 694-6764 for appt.

BY OWNER

Extra nice 3 bedroom, 2 full baths, 2 living areas. Huge kitchen with Sunny Solarium floor and harvest gold dishwasher and GE range. Large corner lot, beautiful lawn and excellent water well. Side street garage entrance.
4706 Thomason Drive
694-8539

81 Suburban Homes

A LITTLE BIT COUNTRY

2.99 acres fenced with pipe. Large living room, formal dining, 3 bedrooms with 1 bath. 40 gpm well. Orchard and extra nice yard. Pipe corrals. Low 40's.
COUNTRY REALTY
684-9020

ROUTE 1, BOX 179-A

3 miles from city limits on Cole Park Road. 5.23 acres land with home. 3 bedroom, 1¾ bath. Double detached garage and several other buildings. 2 water wells.
T.C. TUBB REALTORS
682-2504

COUNTRY SECLUSION

14 acres with 2 story brick, 3 bedroom, 1¾ bath, 1 living area, fireplace, playroom, office or 4th bedroom, 2 car garage with large storage. Good well, large barn. Mid 70's
COUNTRY REALTY
684-9020

S. LAMESA ROAD

40 acres land and home. This 40 acres could be divided into 2 to 5 acre tracts and would make a nice development.
T. C. TUBB
REALTORS 682-2504

9.3 acres, 3 bedroom, refrigerated air, nice pasture, south of Air Terminal. 367-4640, Odessa.

BY OWNER

New total electric, refrigerated air, sequestered bedroom, paneled den with fireplace. Large kitchen with almond colored appliances. Carpeted throughout. Large covered patio. Deep well, lots of good water. ½ mile east of S. Midkiff on 130 West. 683-1367.

LARGE 4 bedroom, 3 bath located on 12¾ acres. Established in alfalfa hay. Call 563-1477.

82 Out of Town Property

NATURE'S SCULPTURE

Over 5 1/2 acres of hill country covered with live oak shade trees surrounding a unique granite out crop designed by nature for a building site with a gentle slope down to 380 foot of creek. 578 foot of paved county road frontage with permanent access to Llano River, only 4 miles from town. Owner financing. Only $300 down. Call Collect, 915-247-4128.

FOR sale 3.5 acres restricted. City water, last water tap available. Phone 453-2338, after 6 p.m.

For Fast Results, Dial 682-6222 And Ask For Reporter-Telegram Ad Taker!

HAZEL HELLUMS

REALTOR MLS
REALTORS
No. 3A Imperial Shopping Center
697-4177

4809 ILLINOIS.....SOLD
4606 PASADENA.....SOLD
703 SANDLEWOOD.....SOLD
3801 STANOLIND.....SALE PENDING
2308 BRUNSON.....SALE PENDING
RENT SLIPS SHOWING???.....$24,500
Look into this clean 2 BR, 1½ bath, paneled den, carport, nice carpet & drapes, on East Magnolia—FHA ordered.
RATED "X"-TRA $61,500
NICE—quiet neighborhood on Frontier. Seperate den, fireplace, gun rack, lots of storage, entertaining patio, beautiful yard, fish pond, gazebo, plus 3 BR, 1¾ bath, formal LR. Ref. air. Call to see.
SPECTACULAR DESIGN TOWNHOUSE.....$69,900
Large brick column separate entrance into step down living area with fireplace, beams, 3 BR, (sequestered), 2 showers, dining room, large atrium, full service kitchen with microwave oven, and closets you won't believe. In a great location.
PANORAMIC VIEW—SADDLE CLUB SOUTH $95,900
Huge courtyard surrounded by large step down living area, F.P., wet bar, 3 BR, 2½ bath (sunken tub off master BR), garden window, Mexican tile in traffic areas, beautiful front kitchen with microwave oven, compactor, plush carpet—Built by Paul Noel.
GREENWOOD SCHOOL AREA $37,750
Enjoy country living on this 2 acres, good soil, plenty water, double wide (Cameo) mobile home, F.P., 3 BR, large LR, Built-in kitchen...good storage & garden area.
ATTENTION HORSE LOVERS!!!! $39,900
New listing—over 5 acres with 3 BR, 2 bath home, Barn, fenced & cross fenced, 2 water wells—Sandy Acres.
KINGSLAND—LBJ AREA.....CALL
Have home & business location and 26 acres for development, motel site etc.

Selling or Buying??? Call Us!

KAREN FOSTER..... 697-1544 | CLEOLA BOYD 694-5134
W. H. (BILL) LOYD .... 697-2193 | DENE DeWALD 694-7975
MARGARET KING ..... 682-1406 | GERALD FOSTER 697-1544
HAZEL HELLUMS..... 682-2027

82 Out of Town Property

FOR LEASE OR SALE IN BIG SPRING, TEXAS

6 acre with 50x100 foot Butler building, one 2 bedroom office, 1 store, 1 house for living quarters and several mobile home hook ups. Write or call M. Smith, 4613 W. Nicklas, Oklahoma City, Oklahoma, 73132. Office (405) 787-1074, Residence (405) 721-8887.

154 acres. Older two bedroom home. Part owner of large lake, minerals. Alderman Real Estate, 915-754-5218, Winters.

$95 down, $22.82 monthly buys 2 lots at Lake Brownwood. $995 full price. Utilities available. (915) 646-3127, (915) 752-6097.

For sale or trade equity for late model Cadillac. Nearly new brick home 3-2-2 & fireplace located 9 miles east of Lake Buchanan in Burnet County. Excellent retirement home. Phone 573-0571 or 573-6764 in Snyder.

KINGSLAND LBJ AREA

On highway 1431. Ideal "set-up" for home and business. 3 bedroom home, 40x40' 16 ft. walls Delta Metal shop with restroom, 4,000' gas tank with pump, water well. This property has much potential.....$65,000
Also have 26 acres, good motel site, development, etc. on hiway between Kingslnd & Fuzzy's Corner $65,000
CALL
HAZEL HELLUMS
REALTORS
697-4177

83 Lots & Acreage

ZONED MULTI-FAMILY

Acreage on Midland Drive, 9.52 acres. Large lot on W. Dormard, $8,500.
684-5647

HOUSE & HOUSE REALTORS

694-8834
Acre of land on Cotton Flat Rd. Zoned C, $9000. Lot on West Dormard, $2,500.

FIVE ACRES LAND

With 14x83' mobile home. Excellent water well, state approved septic tank, storage house, carport. One mile north west Greenwood school. Call 682-4618 or 333-6048 Odessa.

REAL Buy, $6500. 1¼ acres in restricted are. 1½ miles from city limits. Excellent water, $1300 less than appraised value. 682-4408.

SMALL tracts, Garden City Hwy. in Greenwood school district. 697-3506.

$49,500 buys this 221 acres with one mile frontage on the Garden City Hwy. Owner finance. Call Rickey Wright, Rickey Realty, (915) 658-1098, San Angelo.

$49,500 buys this 221 acres with one mile frontage on the Garden City Hwy. Owner finance. Call Rickey Wright, Rickey Realty, (915) 658-1098, San Angelo.

DOCTORS, LAWYERS, PROFESSIONALS

Absolutely the best property in town for professional building or Medical center. Almost 1¾ acres Illinois & Powell. Hold for appreciation or build for tax considerations. Very attractive terms available. 684-5999.

3 BEDROOM HOMES
5% DOWN CONV.

Features:
- 100% masonry
- central heat & air
- wood burning f/p
- custom built cabinets
- full built kitchen
- larger master bedroom
- double car garage

$43,000-$45,000
CONCEPT CONSTRUCTION COMPANY
684-8448 or 694-4461
MIDLAND TX.

83 Lots & Acreage

27 acres 5 miles south of Greenwood. $800 per acre. Call 682-1843 after 5 and on weekends.

7 acres inside City limits. Excellent location. Zoned and platted for single family housing. Call 694-3393.

84 Farms & Ranches

5,111 acres, 1½ miles San Saba River front. Menard County. $325 acre. Don Allison, Broker. (915) 676-3473.

SMALL farm & ranch, over 2,000 acres. On paved road partly within city limits. Natural gas, telephone, electric power, water rights, well fenced. Good corrals. Excellent investment for development if desired. Owner will finance if desired. Adjacent to airport. School bus, etc. Write owner, 425 East Railroad Ave., Lordsburg, N.M. 88045.

HIGHLAND LAKES AREA

185 beautiful acres northwest of Austin between Burnet and Lampasas near the lakes. On paved 4 lane road. Nice livable home with fireplace. Giant live oak trees, creek runs through place. Also small framed 3 bedroom home, hanger and landing strip. Very exceptional small ranch. By owner. Owner financed. (512) 454-6604, 454-6070 or 261-5523.

RIVER RANCH 4450 ACRES

In Oklahoma, 40 miles from Paris, Texas. Miles of boundary along 2 rivers. Half of land in improved pastures and meadows, balance lightly wooded. Large carrying capacity, very good improvements, best hunting and fishing. Worth the money at $375 per acre.
RUFUS C. BURLESON, BROKER
3859 MEADALLION LA.
DALLAS 75229
(214) 351-4902 692-1819

COLEMAN County, 600 acre stock farm 15 miles south Coleman. Good house, plenty water, paved road. Call (915) 785-4451, (915) 625-4328.

139 acres highly improved, beautifully landscaped. Road paved on 2 sides, ¾ mile rivertront on Spring Creek. Abundance of water for irrigation. 8 pastures, corrals, etc. Close to San Angelo. Call owner, 806-744-4933.

84 Farms & Ranches

COLEMAN COUNTY

1461 acre Ranch in scenic oak country. Deer, turkey, quail and dove. Would be excellent for an exotic game hunting preserve, or a recreational ranch. 3 water wells, 2 ponds, net fences, 65 acres Klein grass. No minerals. $210 per acre.
E. Dale Herring, Broker
(915) 365-2008

1679 ACRES

GRASSLAND IN SOUTHEAST COLORADO RANCH COUNTRY
4 stock wells, R.E.A., mostly fenced. On well maintained county road. $125.00 per acre.
CALL OWNER
Ph. (303) 336-7863
or write A. Sparks
Lamar, Colorado
South Route, 81052

20 ACRE HORSE FARM

with lighted roping arena, 12 horse stalls, feed and tack rooms, excellent water. Located 2½ mi. south of Greenwood School. Set up for mobile home.
WILLIAMS & ASSOC.
694-9663

5 Acres, Frio River. $750 down, $116.17 per month. Beautiful clear water. Ideal for camping and recreational. Call 1-800-292-7420.

640 Acres. $85 per acre, owner will finance with low down payment. Call 1-800-292-7420.

5 Acres Hill Country. $250 down, $38.79 per month. Call 1-800-292-7420.

30 Acres Hill country hunting. $395 per acre, owner will finance at 7¾ percent simple interest. Call 1-800-292-7420.

85 Resort Property

A HOME + AN INVESTMENT AT

HORSESHOE BAY ON constant level Lake LBJ near Marble Falls. A duplex with 3 bedrooms and 2 baths on each side plus covered parking. Fully furnished. All the amenities of wonderful Horseshoe Bay available. Rent one side and live in the other, or ???
N/G/D REALTORS
(512) 693-4343
After 5 PM 693-4152, Don Reed

Thinking of selling your home?

5,000
S & H GREEN STAMPS

For exclusively listing your home with our company. Offer good only for residential listing at current market value.

Get our complete professional service and Green Stamps too!

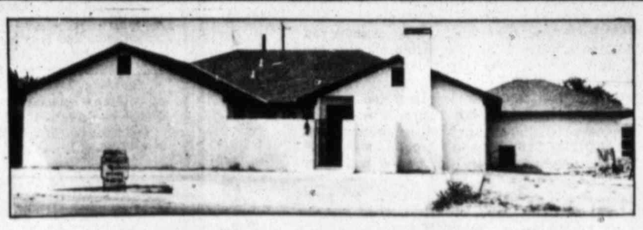

3203 HIGH SKY

Southwestern contemporary. 3 bedrooms, 2-2. One living area, formal dining, sitting room off master bedroom. Super closets and storage.

ALL THE CASABELLA EXTRAS

Shown by--
NONNIE BULLER
683-4882; 694-1396
MONARCH Realtors of Midland, Inc.

OPEN HOUSE

9 AM TO 5 PM SATURDAY & SUNDAY

NEW HOMES
These homes are located at
4517, 4519, 4521 & 4523 Crenshaw Drive
$49,500-$55,000
North on Big Spring to 868
FAIRWAY PARK ADDITION
563-2312 or 683-4131

83 Lots & Acreage | 83 Lots & Acreage

EXCLUSIVE
RESIDENTIAL LOTS
PLANNED DISTRICT
Golf Course & Ainslee
Louis R. Williams
Owner & Developer
683-6701

o.j. KNIFFEN REAL ESTATE

Office 682-4878
1 1/4 lot on paved street
2 1/2 acre lot, restricted. Good water. Close in.
For Industrial & Commercial Property, call:
s.l. camp 366-8749 (Home) o.j. Kniffen 682-6339

84 Farms & Ranches | 84 Farms & Ranches

JIM MONTGOMERY REAL ESTATE

3012 W. Kentucky **697-3173**
242 prime acres in Greenwood district bounded by T&PRR, Wallace Rd. and I-20 for residential & commercial development.
3 & 4 acre residential tracts on Ridge Road.
5 to 50 acre tracts in Greenwood area with water & utilities.
3 bedroom, 2 bath home on 6 acres with plenty of good water 5 minutes from Midland in Greenwood District.
Land for Texas Veterans with number.
Bird hunting lease for group or corporation

85 Resort Property

ON BEAUTIFUL LAKE HUBBARD

Still with plenty of water. Breckenridge, Texas on deeded water front lot. 2 and 3 bedroom brick homes. Central air and heat, built ins with dishwasher and disposal. 1 with fireplace, all fully carpeted and draped. (915) 698-8383, (817) 559-5718, (915) 672-8406.

HILL County-Riverfront lots of 4 plus acres on the crystal clear Sabinal River. One 8 acre lot has beautiful 3 bedroom, two bath house overlooking waterfall. Cypress Hollow, 4 miles north Utopia on FM187. (512) 729-7811, Tynes Realty.

HORSESHOE BAY

- Water front lots
- Golf course lots
- 2 golf course homes
- Hill country ranches

W. W. D. Inc., Realtors
(512) 598-5444, 598-2541
and 598-2917

80 Houses for Sale | 80 Houses for Sale | 80 Houses for Sale

Roberts Realtors

Member MLS

Ron Eskridge 694-7407
Phyllis Gifford 682-0390
Pauline Turney 697-7987
Cleta Kelly 697-5384
Jo Ann Word 694-1340
Carolyn Rogers 694-0134
Margaret Burney 694-2683
Becky Winkler 697-2072
Lunelle Zeeck, GRI 684-5170
Nova Roberts 697-5804
Dene Kelly, GRI 694-8261

1400 W. WALL YOUR SATISFACTION IS OUR OBJECTIVE 683-4686

$ $$$$

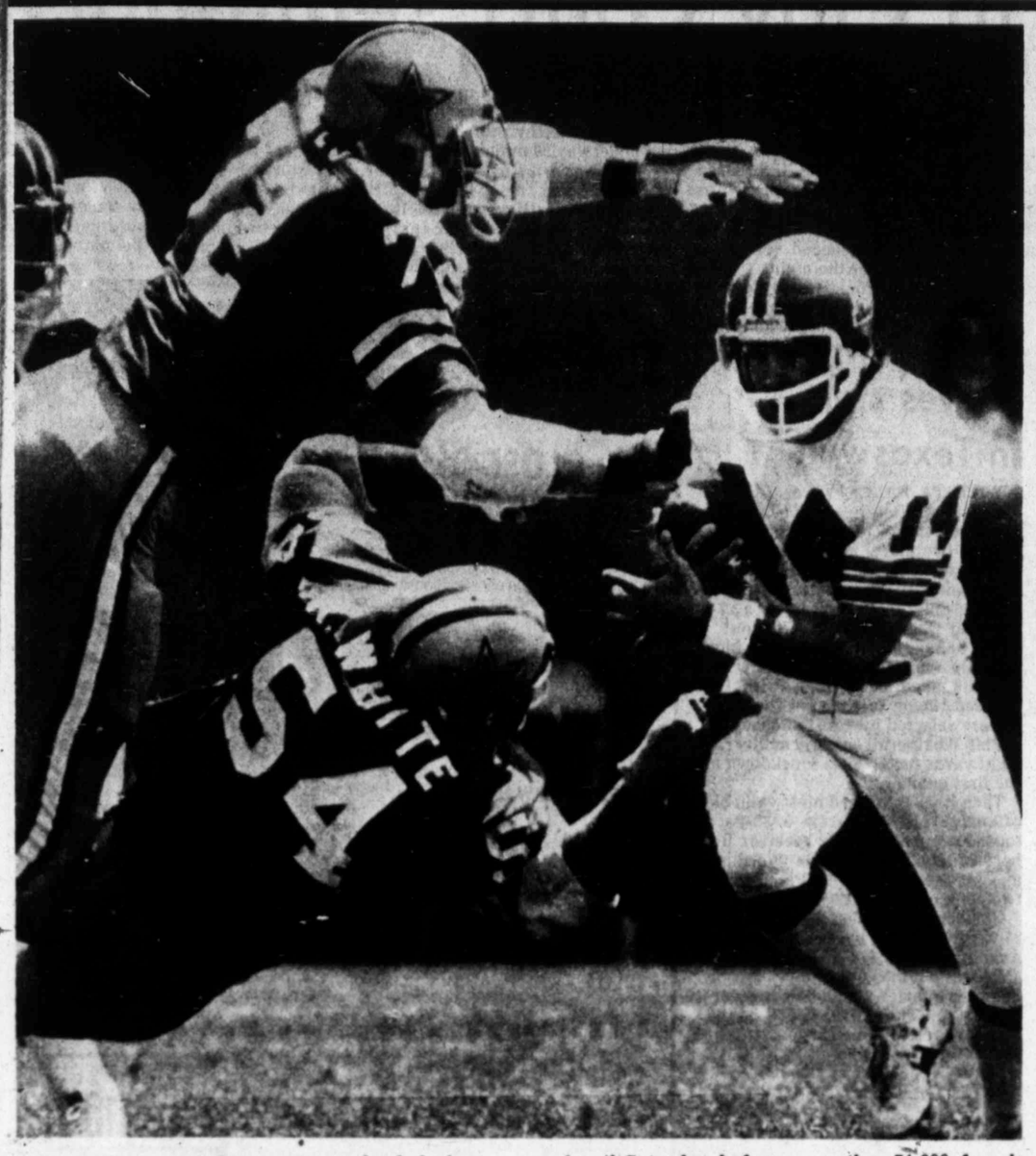

Norris Weese (14), Denver quarterback, looks up to see Dallas' Ed "To Tall" Jones (72) and Randy White (54), in first period of NFL exhibition game played Saturday before more than 74,000 fans in Mile High Stadium in Denver, Colo. The Cowboys won, 21-14 over the Broncos. (AP Laserphoto).

Hill, Hegman spark Dallas over Denver

DENVER (AP) — Tony Hill and Mike Hegman, battling for starting jobs with the Dallas Cowboys, saw their stock soar Saturday in a rematch of last January's Super Bowl teams.

HILL, WHO along with Hegman played insignificant roles in Super Bowl XII, caught touchdown passes of 16 and 29 yards in the Cowboy's 21-14 National Football League preseason victory over the Denver Broncos.

"Look, I'm trying to get a job, I've got to catch the ball," said Hill, a second-year pro from Stanford who caught only two passes all last season. "I want to play. I think I deserve the opportunity."

Hegman, who returned an interception 66 yards for the Cowboys' other score, was asked if he thought his performance might enable him to break into the starting line-up.

"I just hope I can make the team," he said.

Hegman said he "set up" Denver quarterback Norris Weese on the interception.

"I think he (Weese) thought I was beat. He waited too long, so I trailed the tight end a couple of yards. I read it all the way. Really, it was too easy, but I did kind of bobble it a little."

DALLAS COACH Tom Landry said there was no comparison between this game and the Super Bowl.

"Our guys aren't ready yet," Landry said. "We've got a ways to go. Our guys have been in training camp and they're tired."

Denver Coach Red Miller said a major difference from the Super Bowl was that "our offensive line handled their defensive line better than last time."

"Up until that interception, we were with them all the way," added Miller. "Given more time, I think we could have caught them."

The triumph boosted the Cowboys' exhibition record to 2-0 and dropped Denver to 1-1.

Hegman's interception, the Cowboy's second such theft for a score in as many games, produced a 21-7 lead early in the fourth quarter. The third-year pro from Tennessee State darted in front of a Denver receiver, grabbed Norris Weese's aerial and ran untouched down the left sideline.

BUT THE Broncos refused to quit. Weese hit Haven Moses on passes of 23, 13 and 18 yards, helping set up rookie Dave Preston's 8-yard scoring run around the left side with 3:32 left.

The Cowboys then ran out the clock, with reserve running back Doug Dennison picking up a pair of key first downs.

Hill snared a 16-yard scoring pass

(Continued on Page 3E)

Cowboy statistics

Dallas	0	7	7	7—21
Denver	0	7	0	7—14

Den—Odoms 14 pass from Weese (Turner kick)
Dal—Hill 16 pass from Staubach (Sherrill kick)
Dal—Hill 29 pass from White (Sherrill kick)
Dal—Hegman 66 pass interception (Sherrill kick)
Den—Preston 8 run (Turner kick)
A—74,619

	Cowboys	Broncos
First downs	12	15
Rushes-yards	29-92	35-115
Passing yards	134	129
Return yards	104	30
Passes	17-24-1	12-22-1
Punts	6-44	7-43
Fumbles-lost	6-2	0-0
Penalties-yards	5-25	6-49

INDIVIDUAL LEADERS

RUSHING—Dallas, Dennison 4-22, Dorsett 8-17, Newhouse 6-13. Denver, Canada 10-39, Lytle 8-38, Keyworth 6-23.

PASSING—Dallas, Staubach 12-16-0, 94; White 5-8-1, 52. Denver, Morton 3-4-0, 34; Weese 6-10-1, 91; Penrose 3-8-0, 28.

RECEIVING—Dallas, P. Pearson 6-30, Hill 3-45, D. Pearson 2-20. Denver, Moses 3-54, Egloff 3-43, Odoms 2-19.

Mark Hayes posts lead over Morgan, Mahaffey

SUTTON, Mass. (AP) — Mark Hayes reacted to pressure with a closing birdie to take a one-stroke lead over John Mahaffey and Gil Morgan after 54 holes Saturday in the $225,000 Pleasant Valley Golf Classic.

Starting two strokes up on the field, Hayes was caught first by Mahaffey and then by Morgan, but regained sole possession of the lead with a 12-foot birdie putt on the 18th green.

A clutch putt gave him a third-round 69, 2-under-par and a 54-hole total of 202 — 11 under regulation equaling the PGA course record for the distance.

Mahaffey, the newly crownd PGA champion, started the day three strokes back, but picked up ground with a 4-under-par 67, which included birdies on his first four holes.

Morgan, the traveling optometrist cheered on by fellow employees of the sponsoring American Optical Co., moved into contention with a sizzling 5-under-par 66 despite bogeys on his first two holes.

Morgan moved into a share of the lead with a birdie on the 54th hole and a three-round score of 203. However, Hayes, trailing in the next threesome, finished his round with the birdie putt to regain the lead.

Australia's Graham Marsh shot a third-round 68 for a 204 score, just two strokes back heading into the windup of the 72-hole fight today for first prize money of $45,000.

Defending champion Ray Floyd dropped to fourth place despite his 12th consecutive sub-par round at Pleasant Valley's 7,119-yard course since his first visit in 1965. Floyd had a 70 for a 54-hole total of 205.

Don Bies had a 67 for 206 while Miller Barber was another stroke back at 207, after shooting a 70 on a rain-soaked layout.

"I didn't putt very well today," said Hayes, the 1977 Tournament Players Association champion seeking his first victory on the tour this year.

"I hit the ball well from tee to green, but I didn't feel comfortable putting. I didn't make any long putts."

Hayes' round included two birdies and one bogey, on the 51st hole when Mahaffey pulled into a temporary tie for the lead.

Mahaffey, who broke a long slump by rallying from seven strokes behind

(Continued on 3-E)

Leader Mark Hayes watches long drive.

BASEBALL STANDINGS

Texas League

Eastern Division	W	L	Pct.	GB
Jackson	27	16	.628	—
Arkansas	22	22	.500	5½
Shreveport	21	23	.477	6½
Tulsa	17	27	.386	10½
Western Division				
MIDLAND	26	17	.595	—
San Antonio	24	20	.536	2½
El Paso	21	23	.485	5½
Amarillo	16	26	.400	9½

Saturday's Games
MIDLAND 7, Amarillo 4
El Paso 6, San Antonio 3
Jackson 6-3, Shreveport 0-0
Arkansas 8, Tulsa 2

National League

EAST	W	L	Pct.	GB
Philadelphia	63	50	.558	—
Chicago	58	56	.509	5½
Montreal	56	61	.479	9
Pittsburgh	51	61	.455	11½
New York	48	68	.414	16½
St.Louis	47	69	.405	17½
WEST				
Los Angeles	68	48	.586	—
Cincinnati	67	48	.583	½
San Francisco	67	49	.578	1
San Diego	58	58	.500	10
Atlanta	54	61	.470	13½
Houston	53	61	.465	14

Late games not included

Saturday's Games
Philadelphia 10, Pittsburgh 1
St.Louis 5, New York 1
Montreal 4, Chicago 3, 14 innings
Houston 5, Atlanta 2
San Francisco at Los Angeles, (n)
Cincinnati at San Diego, (n)

American League

EAST	W	L	Pct.	GB
Boston	73	42	.635	
New York	65	50	.565	8
Detroit	62	51	.549	10
Milwaukee	62	51	.549	10
Baltimore	62	53	.539	11
Cleveland	52	61	.460	20
Toronto	45	70	.391	28
WEST				
Kansas City	63	50	.558	—
California	65	53	.551	½
Oakland	61	58	.513	5
Texas	55	57	.491	7½
Minnesota	49	65	.430	14½
Chicago	47	67	.412	16½
Seattle	42	75	.359	23

Saturday's Games
Boston 3-11, Milwaukee 1-4
Texas 6, Cleveland 1
Minnesota 6, Oakland 3
Toronto 5, Kansas City 2
Baltimore 6, New York 4
Chicago 6, Detroit 3
California 7, Seattle 5, 1st game, 10 innings
California at Seattle, 2nd game

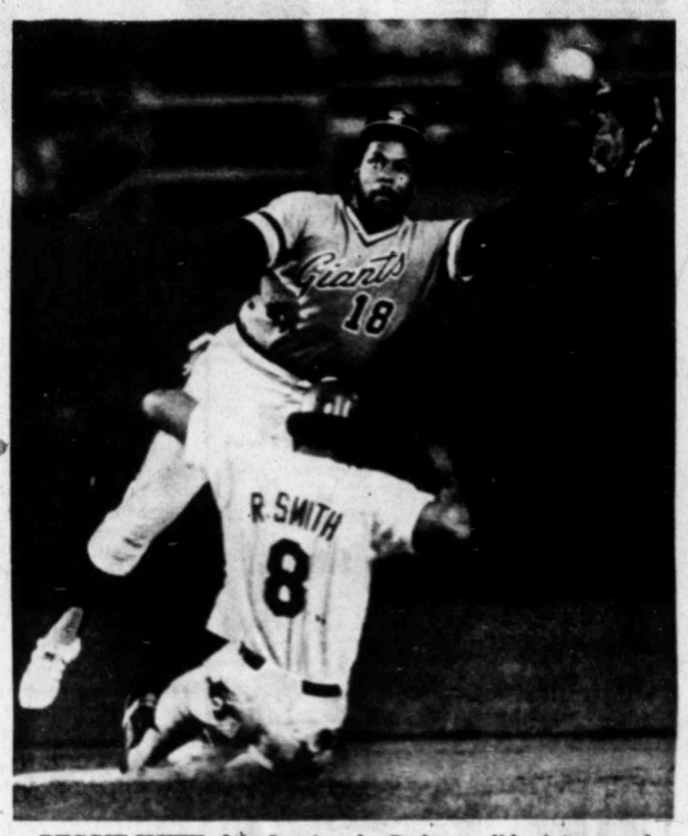

REGGIE SMITH of the Los Angeles Dodgers, slides into second as San Francisco second baseman Bill Madlock (18) stretches for wide throw from catcher John Tamargo in National League game in Los Angeles Saturday night. Smith got a stolen base on the play and wound up on third when the wide throw got past Madlock. (AP Laserphoto).

Rankin retains lead after shooting 70 for one-stroke lead

MANHASSET, N.Y. (AP) — Judy Rankin, battling to play the kind of golf that made her the leading money-winner in 1976 and 1977, shot a 3-under-par 70 Saturday afternoon for a 9-under 210 to retain first place in the $100,000 Ladies Professional Golf Association tournament at the North Hills Country Club.

Midland's Judy Rankin

Debbie Massey, Rookie of the Year in 1977, moved from a tie for ninth place after two rounds to the runner-up spot by shooting a 67 on the par-73, 6,143-yard course to put her at 212, seven under par.

Sally Little of South Africa, who was one stroke behind Rankin at the midway point, dropped to third with a 5-under 214 by shooting a 73. Jane Blalock and Pam Higgins are tied for fifth at 215. Blalock matched par after two consecutive rounds of 71 while Higgins registered a 72.

Nancy Lopez, the current sensation of the tour with eight victories and a one-year earnings record of $153,097, had the second best round on Saturday, a 69. However, she is 2-over at 221 because of a disasterous 79 on Thursday.

"The only thing I can salvage the rest of this year is a couple of wins," smiled Rankin, winless after scoring five victories in 1977.

"I realized this a few weeks ago," she added. "I've been in a slump because of a bad back that caused me to change to a different swing. Today is as good as I've felt all year.

"I've felt like this a couple of times, but I've never been in contention. I've only three-putted once in the three rounds. That was on the 17th today."

Now that she has put three good rounds together, does Rankin feel she has the tourney won.

"What happens if Debbie (Massey) shoots another 67?" shot back the 16-year veteran of the tour. "I feel that I need another sub-par round.

"The course has played well. When I woke up this morning it was raining buckets and I didn't think we'd be able to play at all. Suddenly the rain stopped, the sun came out and everything is fine. It's nice being the leader instead of having to chase someone."

Midland Cubs gun down Gold Sox, 7-4

By TED BATTLES

Although the Midland Cubs were winning consistently, 14 of their last 19, they were beginning to feel like they were on a treadmill. San Antonio's second place Dodgers have been matching them stride for stride in the torrid second half West Division Texas League pennant race.

The Cubs won again Saturday night, treating a Midland National Bank Night crowd of 2,291 Cubs Stadium fans to a 7-4 win over the Amarillo Gold Sox and left the field figuring it was the same old story with San Antonio leading El Paso, according to a score announced during the game.

The Texas League office, however, reported that El Paso defeated San Antonio, 6-3, enabling the Cubs to open a 2 1/2 game lead over the Dodgers.

The Gold Sox outhit the Cubs, 12-8, and the pitching of lefties Gary Lucas and Barry Biggerstaff looked good enough to win, but Herman Segelke, 7-7, and Mike Allen, who finished up with three sharp innings of relief, were tough as sandpaper on a baby's bottom in the clutches. But the big difference Saturday was the acrobatic fielding of second baseman Kurt Seibert, who was the answer to a pitcher's prayer.

Of course, some timely hitting did the rest as the Cubs left only four on base compared to 12 Amarillo runners who languished unplucked on the bases.

KEVIN DRURY, the Cubs leading hitter, provided one of those opportune base knocks in the first when he tripled down the right field line to score Seibert, who had bunted his way to first and stolen second. Eric Grandy then knocked in Drury with a single.

Amarillo had scrounged out a run in the first when Joe Hicks singled, took second on a passed ball and came home on a couple of infield grounders.

Greg Keatley fattened Midland's lead to 4-1 in the fourth, rifling a homer to left behind a walk to Javier Fierro. It was Greg's fifth round-tripper.

Amarillo made a game of it with two runs in the sixth as Segelke, who had pitched in trouble in every inning but the second, began to tire. Tim Derryberry beat out a bad hop single to second that had Seibert checking his bridge work, Paul O'Neill doubled and Earl Battey walked. Another walk and sacrifice fly by Bill Hallstrom produced another run before Segelke pitched his way out of it. That was enough for Manager Jim Saul, who went to Allen. Mike surrendered a run in the seventh, but four hit the Sox over the final three innings for his third save.

Midland took it out of reach, although after Friday's seven-run ninth in a 12-11 Midland loss, you can never be sure at Cubs Stadium, with three runs in the sixth.

Drury opened with a single and Grandy followed with another of those timely hits, a triple into the hole in right-center. An out and an intentional walk later, Eric scored on Brian Rosinski's grounder to Battey at first. Earl threw to the plate, but was late. Bill Evers singled and then Joe Her-

(Continued on 2-E)

Midland Cubs

nandez, out since the San Antonio series with a sprained ankle, pinch hit for Jim Tracy and lifted a run-scoring fly to right to make it 7-3.

HOWEVER, SEIBERT, the 23-year-old switch hitter from Clemson, was the game's story with his glove. In the first he saved Segelke big trouble when he dove bellywhopper fashion into the hole toward first to spear Derryberry's bid for a single and, although Hicks scored from first, the danger of a big inning was averted. In the eighth, after Tom Vessey led off with a walk and Brian Greer singled, Seibert made two difficult catches of foul pop ups down the rightfield line to save Allen grief.

Centerfield Grandy also made a running below the knees catch on Greer's liner in the fourth for the final out with runners on first and third.

Seibert was victimized himself by the opposition's glove when Joe Hicks made a leaping one-handed grab off the left field wall in the third to rob Kurt of extra bases.

CUB CUBES— The Cubs and Gold Sox wind up their series at 6:30 p.m. today. It's Foster (half price) Beer Night...Gary Krug, a lefthanded hitting firstbaseman, has been recalled from Bakersfield, California League, where he was batting .318 with 105 rbi, 31 doubles and two triples in 105 games. Krug, a 6-4, 210 pounder who lives in Colorado Springs and attended Oklahoma University, is expected to report today.

Amarillo	ab	r	h	bi	Midland	ab	r	h	bi
Hicks lf	5	1	3	0	Seibert 2b	4	1	1	0
Ellison dh	2	0	0	0	Macko ss	3	0	1	1
Evans 3b ss	5	1	1	0	Drury dh	4	2	1	0
Derryberry rf	5	1	3	1	Grandy cf lf	4	1	2	2
O'Neill 2b	5	1	1	1	Fierro 3b	3	1	0	0
Battey 1b 3b	4	0	2	0	Keatley c	3	2	2	2
Vessey c	4	0	0	0	Rosinski rf	4	0	0	1
Greer cf	3	0	1	1	Evers 1b	4	0	1	0
Hallstrom ss	2	0	1	1	Tracy lf	2	0	0	0
Ilertsen 1b	1	0	0	0	Hernandez cf	0	0	0	1
Totals	36	4	12	3	Totals	31	7	8	7

Score by innings:

Amarillo	100	002	100—4
Midland	200	203	00x—7

E—None. DP—Midland 2. Amarillo 1. Left— Amarillo 12, Midland 4. 2b—O'Neill. 3b— Drury, Grandy. HR—Keatley (5). SB—Seibert. SF—Hallstrom, Hernandez.

Amarillo	ip	ho	r-e	bb	so
Lucas L 6-15	5.1	7	7-7	2	3
Biggerstaff	2.2	1	0-0	0	1
Midland					
Segelke W 7-7	6.0	8	3-3	4	2
Allen	3.0	4	1-1	2	2

Save — Allen (3). WP— Biggerstaff. PB— Keatley. T—2:31. Att—2,291.

SOAP BOX WINNER - Greg Cardinal, 13, of Flint, Mich., outlasted 82 other senior division racers to become the 41st champion of the All-American Soap Box Derby in Akron, Ohio, Saturday. With Greg is his mother Judy, brother Mark, and father John. (AP Laserphoto).

Darkness halts Connors in Clay Court semifinals

INDIANAPOLIS (AP) — Darkness forced a halt to play between top-seeded Jimmy Connors and defending champion Manuel Orantes in their semifinal match at the U.S. Open Clay Courts Tennis championships Saturday night.

Connors had won the first set 7-5 and led 2-0 in the second set before play was called for the night.

Tournament officials said Connors and Orantes would resume play at 10:30 a.m., EST, Sunday. The championship match was pushed back from 12:30 p.m. to 3 p.m.

The tournament schedule was interrupted twice by rain. The matches got underway 90 minutes late and the second shower halted play for nearly four hours.

Spain's Jose Higueras and Italy's Corrado Barazzutti were playing their semifinal match on the Stadium Court, which is the only lighted court at the Indianapolis Racquet Club.

The two Europeans played an hour and 50 minutes between the rain delays before Higueras scored a 7-6 victory in the first set, taking the tie-breaker 7-4. The match featured 10 service breaks, five by each player.

The two players stayed back at the baseline for most of the match, electing to play defensive tennis.

Reeves stars in Texas win

WICHITA FALLS, Texas (AP) — Quarterback Ron Reeves of Lubbock Monterey threw for one touchdown, ran for two more, and while playing defense recovered a fumble on his own one yard line Saturday night, leading the Texas All-Stars to a 27-5 win over Oklahoma in the Oil Bowl.

The annual football game pits high school players from Texas and Oklahoma against each other with the proceeds going to charity. The players are selected by panel of coaches.

Phil Weatherall of Greenville ran eight yards for a Texas touchdown in the first quarter.

Then Reeves, named most valuable offensive player, threw a 33-yard touchdown pass to wide receiver Robert Mitchell of Houston Worthing and hit Stee Haynes of Plano for a two-point conversion.

Oklahoma scored on a safety and a 35-yard field goal by Brian Butler of Ada, and trailed 14-5 at the half.

Reeves put the game out of reach in the third quarter with a 67-yard scoring drive. The Texas Tech-bound quarterback hit on three straight passes for 43 yards.

GENERAL TIRE
vacation value days
CLOSE-OUT PRICES
Designed for your everyday driving needs. The General Jet Air® III is a proven performer featuring tough four-ply nylon construction, long mileage Duragen® tread rubber and famous twin tread design.
$18.95 Tubeless Blackwall SIZE 7.00-13 Plus Fed. Excise Tax
TUBLESS BLACKWALLS
SIZE 5.60-15 $18.95 C78-14 $19.95
E78-14 $19.95 F78-14 $21.95
F78-15 $21.95
TUBELESS WHITEWALLS
SIZE 7.00-13 $19.95 F78-14 $23.95 F78-15 $22.95
C78-14 $20.95 H78-14 $26.95
E78-14 $21.95 5.60-15 $19.95
WSW BLEM SIZE 6.50-13 $18.95
PLUS FED. EXCISE TAX
GENERAL TIRE Sooner or later, you'll own Generals
General Tire Store prices and credit terms. Product availability and prices may vary at independent dealers displaying the General sign.
Johnson Tire and Supply
2210 W. FRONT PHONE 682-7911

Kick-off...
Your shoes!
And relax this football season in a new recliner....
Lane Recliners
Starting at $169.
HODGES FURNITURE
3101 N.Big Spring 684-8840

Jim Rice sparks Bosox sweep

BOSTON (AP) — Jim Rice pounded out four hits, including a two-run homer, and Rick Burleson and Dwight Evans each drove home two runs Saturday as the Boston Red Sox crushed the Milwaukee Brewers 11-4 to complete a sweep of a day-night doubleheader.

Boston won the first game 3-1 behind the six-hit pitching of Jim Wright, 7-2, and Carlton Fisk's home run.

Burleson, who tripled home two runs on one of his two hits, ran his personal hitting streak to 17 games. George Scott had three hits and scored twice as the Red Sox increased their lead in the American League East.

The Red Sox scored four runs off Milwaukee starter Mike Caldwell, 14-7, in the first inning on four hits. They were aided by first baseman Ben Oglivie's error when he threw a bases-loaded ground ball past catcher Charlie Moore.

With two outs, Dwight Evans singled to center to drive in a run and Scott followed with an RBI single to make it 4-0.

Caldwell also gave up two runs in the fourth inning and was responsible for two more in the fifth before giving way to Willie Mueller.

Scott opened the fourth inning with his second single of the night and scored when Hobson doubled off the center field wall. Rice then singled to drive in Hobson and increase Boston's lead to 6-0.

The Red Sox got three runs in the fifth when Evans and Scott singled and Burleson slammed a two-run triple off Mueller down the right field line.

Bob Stanley, 9-1, allowed just three hits over the first five innings. Gorman Thomas hit his 27th homer of the year.

FIRST GAME

Milwaukee	ab	r	h	bi	Boston	ab	r	h	bi
Yount ss	4	0	0	0	Burleson ss	4	0	1	1
DMay rf	4	0	0	0	Remy 2b	4	1	1	0
CMoore c	0	0	0	0	Rice lf	4	0	1	0
Money 2b	4	0	0	0	Fisk c	4	1	2	2
Cooper dh	4	0	1	0	Lynn cf	4	0	0	0
Wohlfrd pr	0	0	0	0	Bailey dh	2	1	0	0
Davis lf	4	1	2	0	Evans rf	4	0	0	0
Oglivie 1b	4	0	1	0	GScott 1b	3	0	0	0
GThoms cf	2	0	1	1	Hobson 3b	2	0	2	0
Gantnr 2b	3	0	0	0					
BMartnz c	2	0	1	0					
Bando 3b	1	0	0	0					
Total	32	1	6	1	Total	31	3	7	3

Milwaukee	000	000	100— 1
Boston	111	000	00x— 3

E—Yount. DP—Boston 1. LOB—Milwaukee 3, Boston 7. 2B—Remy, GThomas. HR—Fisk (17).

	IP	H	R	ER	BB	SO
Milwaukee						
Travers L,7-7	8	7	3	3	3	2
Boston						
Wright W,7-2	9	6	1	1	1	5

SECOND GAME

Milwaukee	ab	r	h	bi	Boston	ab	r	h	bi
Yount ss	5	0	1	1	Burleson ss	5	1	2	2
Money 2b	4	0	0	0	Remy 2b	5	2	1	0
Ogilvie 1b	4	0	2	0	Rice lf	5	4	3	
Hisle lf	4	0	0	0	Fisk c	4	1	1	0
Cooper dh	4	0	0	0	Lynn cf	5	1	0	0
Bando 3b	4	1	3	0	Bailey dh	4	0	0	0
Wohlfrd rf	4	1	2	0	Evans rf	4	1	2	2
GThoms cf	4	2	1	1	GScott 1b	4	2	3	0
CMoore c	4	0	2	2	Hobson 3b	4	1	1	
Total	37	4	11	4	Total	40	11	14	8

Milwaukee	000	001	201— 4
Boston	400	230	02x— 11

E—Oglivie 2, Burleson, Hobson. DP—Milwaukee 0, Boston 2. LOB—Milwaukee 7, Boston 6. 2B—Hobson, Wohlford, Oglivie. 3B—Burleson. HR—GThomas (27), Rice (28).

	IP	H	R	ER	BB	SO
Milwaukee						
Caldwell L,14-7	4 1-3	11	8	4	0	3
Mueller	3 2-3	3	3	2	0	4
Boston						
BStanley W,9-1	7	7	3	3	1	3
Campbell	2	4	1	0	0	1

HBP—Fisk (By Caldwell). T—2:25. A—28,768.

Sears
Look what $59.97 will buy you!
Men's polyester suits with an extra pair of matching slacks
Special purchase
59.97
Because these suits are Special Purchases, they mean a great value for you. They are classically styled in wrap knit polyester with an extra pair of matching slacks. In an array of solid colors to keep you looking your best. Regular, short and long sizes.
Limited quantities
Ask about Sears credit plans
A special purchase, though not reduced is an exceptional value
SHOP 9:30 AM to 9:00 PM MONDAY thru FRIDAY
Sears Where America shops Satisfaction Guaranteed or Your Money Back MIDLAND Cuthbert & Midkiff - Phone 694-2581

Teller 2 can't macrame but...
You can check your balances, withdraw cash, make loan payments or transfer funds from checking accounts to regular savings or vice versa. Midland National Bank customers now have the convenience of Teller 2, a 24-hour a day, seven days a week computer teller service. Teller 2 machines are conveniently located in the main bank lobby or the walk-in lobby of our drive-in facility. Come bank with us — with Teller 2.
Teller 2 only at
THE MIDLAND NATIONAL BANK
A First City Bancorporation Member
500 West Texas Midland, Texas 79701 915/683-2751 MEMBER FDIC

WEST TEXAS OUTDOORS

Brady Lake now overun by people

By JON CHASE

Every once in awhile I write a column that I wish I had never written. A piece I did a few months ago on Brady Lake falls in this category. I gave a glowing report of the excellent bass and channel cat fishing on Brady and never dreamed that this would trigger a mass exodus to the shores of this tiny lake.

Up until that column Brady was a lake that had a supportable number of fishermen on the weekends and during the week was almost deserted.

A typical weekend on Brady since the column is nothing short of a nightmare, with way too many fishermen and skiiers competing for the limited recreational space that this lake provides. I have seen weekend crowds that would put an undo amount of pressure on a lake as large as Spence and that if continued very long, will eventually deplete the game-fish population on Brady.

Not too long ago the powers that be had to put and end to tournament bass fishing on Brady because of too much pressure on the bass population and this was beneficial to the balance of the lake.

Up to a few months ago, Brady had an ideal balance of fishermen to acres of water, but this balance has been seriously upset and can only ruin the fishing if continued for very long.

I can't very well suggest that you quit fishing at Brady, as this is one of my all-time favorite fishing holes and I plan to fish there in the future. What I would suggest is that you fish this lake during the week if at all possible.

To try to fish this lake on a weekend is a joke and this fact alone will probably thin out the crowds in the months to come. One weekend convinced me that I should look towards the larger reservoirs on Saturday and Sunday. A weekday on Brady is still an enjoyable experience and the fish are there to be caught without need of a traffic cop to direct the comings and goings of skiiers and fishermen.

To those of you who would like to strangle the guy who let the word out on Brady and ruined a good weekend fishing hole, please accept my apologies. I ruined the place for myself too.

The torrential rains that caused so much death and destruction in the Hill Country put some much needed water in the highland lakes and many other impoundments that benefitted from the run-off. Brady Lake, which was getting way too low, rose about a foot-and-a-half and put the bass and channel cat into a feeding frenzy for almost a week. This activity has stopped with the recent hot weather but the rise in the lake will help a lot.

For the first time in years, Lake Buchanan has turned into a hotspot with the bass fishermen taking a lot of bass early and late on top waters and plastic worms. The catfishing has also been excellent on Buchanan and even little Inks Lake is producing some lunker bass and bragging-size catfish.

I got a report from R.O. Crane out of Zapata last week and he and his son caught 280 channel cat at Lake Falcon on rod and reel using peeled shrimp and they also took two limits of bass on Big-O's fishing the points. They weighed the two largest bass and one was a seven-and-a-half pounder and the other a six pounder. All the fish were taken in two-and-a-half days of fishing.

Of all the reports that I have been getting lately, Falcon seems to be the most consistent lake in the state when it comes to big bass and catfish production. This includes Toledo Bend and Rayburn where the hot weather has created a situation where fishing is sporadic at best.

Cowboys win

(Continued from 1-E)

from Roger Staubach in the second quarter, and added a 29-yard reception from Danny White in the third quarter.

The Broncos made the game's first serious scoring threat, marching to Dallas' 23-yard line early in the second quarter. But the drive stalled and usually reliable Jim Turner missed a 41-yard field goal attempt.

The only turnover of the first half led to the game's initial score. Rookie fullback Todd Christensen took a shovel pass from Staubach and fumbled when hit by Denver's Paul Smith. Linebacker Larry Evans recovered and the Broncos had possession at the Cowboy's 29.

Four plays later, Weese hit tight end Riley Odoms on a 14-yard scoring play with 2:52 left in the half.

DALLAS WASTED little time getting even. Staubach and Golden Richards hooked up on a 25-yard pass play to move deep into Denver territory, and Staubach's TD pass to Hill came with 44 seconds left in the half.

Denver threatened early in the third quarter after linebacker John Huddleston made a diving interception off White at the Cowboy 37. But Turner's 37-yard field goal try was blocked.

Six minutes later, White threaded a pass through two Denver defenders and Hill made the catch at the goal-line to give Dallas a 14-7 lead.

The game, played in 90-degree temperatures, saw the Broncos wear their old road uniforms because the team's new orange pants, which the players intended to wear for this game, didn't fit properly.

Wilson Ranch in polo win

OAKBROOK, Ill. — The Wilson Ranch team of Midland picked up another win in the Gold Cup Polo tournament here recently, downing Narco, a Chicago area team, 10-7.

Tommy Wayman led Wilson Ranch to the win, scoring seven goals. Augusto Gomez scored the other three goals for the local team.

Steve Nardi, Alfredo Huegy and Anibel Garcia scored single goals for Narco, while Corky Linfoot scored twice. The Narco squad was awarded a handicap goal before the match started because of Wilson Ranch's higher scoring average.

The other Narco goal came on an opponent goal when the ball was kicked in by one of the Wilson Ranch team's horses.

William B. Wilson and Fortunato Gomez are the other two members of the Wilson Ranch team.

The local team is scheduled to meet San Antonio in today's round of the tournament.

Hayes in lead

(Continued from 1-E)

and then winning the PGA championship last Sunday, quickly moved into a first-place tie while playing with Hayes in the third round. He sank putts from 10, 15, 15 and 20 feet for birdies on the first four holes, before taking a bogey on the sixth green.

"The way I started out, I felt I could shoot in the 50s," Mahaffey said. "Then I made the bogey and there was a little loss of concentration. Tomorrow, I'd like to hit it as well as I did today."

"I felt good but I ran into a couple of snags early with bogeys on the first two holes," Morgan said. "However, I salvaged a little after that with four birdies on the front nine. It's the best day I've putted.

"It would be kind of ironic if I could win this tournament. Of course, I'd like to win any tournament but this would be a plus because of the sponsor and my employer."

Astros nab win with Bob Watson

HOUSTON (AP) — Bob Watson's two-run triple highlighted Houston's four-run third inning and J.R. Richard fired a four-hitter and struck out 13 as the Astros defeated Phil Niekro and the Braves 5-2 Saturday night in a matchup of the National League's strikeout leaders.

Watson's hit followed singles by Terry Puhl and Julio Gonzalez and an RBI single by Enos Cabell as the Astros moved to within one-half game of the fifth-place Braves in the NL West.

Art Howe, playing his first game since suffering head injuries against San Francisco on July 31, drove in the Astros' final run of the inning with a single off Niekro, 14-12.

Consecutive sixth-inning singles by Dave Bergman, Bruce Bochy and Richard and Puhl's sacrifice fly accounted for the Astros' final run.

Richard, 12-10, has 229 strikeouts for the season. Niekro struck out five in seven innings for a total of 182.

Atlanta scored both its runs in the first inning on a double by Jerry Royster, an RBI single by Gary Matthews and Jeff Burroughs' triple.

Atlanta	ab	r	h	bi	Houston	ab	r	h	bi
Royster ss	4	1	1	0	Puhl cf	3	1	1	1
Office cf	4	0	0	0	JGonzlz 2b	4	1	1	0
Mthws rf	2	1	1	1	Cabell 3b	4	1	1	1
Burrghs lf	4	0	1	1	JCruz rf	4	0	2	0
Horner 3b	4	0	0	0	Watson 1b	4	1	1	2
Nolan c	3	0	1	0	Walling lf	0	0	0	0
Murphy 1b	4	0	0	0	Howe 2b	3	0	1	1
Gilbrth 2b	4	0	0	0	Flschlin ss	1	0	0	0
PNiekro p	2	0	0	0	Bergman 1b	3	1	2	0
Beall ph	0	0	0	0	Bochy c	4	0	2	0
Easterly p	0	0	0	0	RRichard p	4	0	1	0
Total	31	2	4	2	Total	34	5	12	5

Atlanta	200	000	000	—2
Houston	004	001	00x	—5

E—Bochy, PNiekro. DP—Atlanta 1. LOB—Atlanta 6, Houston 7. 2B—Royster, Bochy. 3B—Burroughs, JCruz, Watson. SB—Matthews, JCruz. SF—Puhl.

	IP	H	R	ER	BB	SO
Atlanta						
PNiekro L,14-12	7	11	5	5	1	5
Easterly	1	1	0	0	0	0
Houston						
Richard W,12-10	9	4	2	2	4	13

T—2:00. A—25,023.

Blue Jays take win

TORONTO (AP) — Bob Bailor collected four hits, including a third-inning triple which delivered the winning run, and Otto Velez and Rick Cerone belted solo homers as the Toronto Blue Jays overcame an early two-run deficit and defeated the Kansas City Royals 5-2 Saturday night.

In addition to his triple, Bailor had singles in the first, fourth and sixth innings in support of Jim Clancy, 9-9, who scattered eight hits.

One-out singles by Hal McRae, Pete LaCock and Al Cowens produced the Roals' first run in the opening inning.

KansasCity	ab	r	h	bi	Toronto	ab	r	h	bi
Poquette rf	4	0	0	1	Bosetti cf	3	1	2	0
McRae dh	4	1	1	0	Bailor rf	5	0	4	1
LaCock 1b	4	0	2	0	Howell 3b	3	0	1	0
Cowens cf	4	0	2	1	Velez dh	5	1	1	1
Hurdle lf	4	0	0	0	Mayberry 1b	3	0	0	0
Porter c	3	1	1	0	McKay 2b	3	0	0	0
Quirk 3b	4	0	0	0	Woods lf	3	1	1	0
Patek ss	3	0	1	0	Cerone c	4	2	2	2
UWagtn 2b	3	0	1	0	Gomez ss	1	0	0	1
					Carty ph	1	0	0	0
					TJhnsn ss	1	0	1	0
Total	32	2	8	2	Total	31	5	12	5

Kansas City	110	000	000	—2
Toronto	021	000	01x	—5

DP—Kansas City 2, Toronto 2. LOB—Kansas City 8, Toronto 11. 2B—Cerone, Bailor. HR—Velez (5), Cerone (2). SB—Cowens. S—McKay. SF—Poquette, Gomez.

	IP	H	R	ER	BB	SO
Kansas City						
Splittorff L,13-10	3 2-3	8	4	4	3	2
McGlothery	4 1-3	4	1	1	4	1
Toronto						
Clancy W,9-9	9	8	2	2	5	5

T—2:43. A—23,132.

Magazine won't go on stands until October

NEW ORLEANS (AP) — Publishers of a magazine about Muhammad Ali will appeal a court judgement preventing them from selling the magazine until a month after Ali fights Leon Spinks here Sept. 15.

"We know it is freedom of the press and we're not infringing on anybody's right," said Drew Brown III, 23-year-old guiding force behind the publication and son of one of Ali's long-time trainers.

He said an appeal would be filed Monday with the 5th U.S. Circuit Court of Appeals on behalf of himself, editor Richard Tonn and SRA Associates Inc. of Dallas, of which Brown is sports director.

Meanwhile, 20,000 copies of "Muhammad Ali ... The Third Comeback" are soaking up moisture in storage here following the court injunction Friday.

U.S. District Judge Adrian G. Duplantier ruled that the 74-page magazine violated a clause in the $3 million contract that gave the New Orleans promoters of the heavyweight title bout exclusive rights to souvenirs.

But Duplantier ordered the promoters, Louisiana Sports Inc., to put up a $25,000 cash bond in case an appeals court decides later that the magazine does not constitute a souvenir.

"My book is not a souvenir. It's about Ali and his 'family,'" said Brown, son of Drew Bundini Brown Jr., who has been among Ali's trainers since 1963, before which he worked with Sugar Ray Robinson.

"For 15 years I've wanted to write about Ali because the people behind him are the ingredients of his success. It is a quality magazine. Every dime I got in advertising I put back into the quality," Brown said.

A NEW WORLD OF CONVENIENCE
TOUCH 'N GO GARAGE DOOR OPENERS

Hospitality is not having to get out of your car to get into your garage. Having the light already on. Then the door automatically closing to lock you safely inside. All this can be yours with and Touch 'n Go garage door opener from "OVERHEAD DOOR". Call today. Next time you come home —your home will be open up and say, "Come on in!" One year warranty on parts, workmanship and installation.

OVERHEAD DOOR
OVER HEAD DOOR COMPANY OF MIDLAND
711 S. COLORADO - 682-0668

DRAG RACES

SATURDAY, AUG. 19

Gates Open - 3:0 p.m.
Eliminations - 8:00 p.m.
Spectator side - $3.00
Pit side - $5.00

FREE - Children Under 12 - FREE

PENWELL RACEWAY
16 Miles West Of Odessa on I-20

MOVING SALE

WE WILL BE IN OUR NEW HOME AT 304 S. MARIENFELD SEPT. 1, WITH BIGGER AND BETTER FACILITIES TO SERVE YOU!!

B78x14 4 PLY 12	560x15 4 PLY 16
A78x13 POLYESTER 20	C78x13 C78x14 24
E78x14 F78x14 26	G78x14 28
G78x15 30	H78x15 32
J78x15 34	L78x15 38

RADIALS

BR78x14 22	ER78x14 STEEL 28
GR78x14 STEEL 32	GR78x15 STEEL 46
HR78x15 STEEL 48	LR78x15 STEEL 50

FEDERAL TAX OF 1.47 to 3.44

BILL WILLIAM'S
GOODRICH SERVICE CENTER
BRAKES WHEEL BALANCE ALIGNMENTS
TUNE UP'S AIR CONDITIONING SHOCKS
"SERVICE IS OUR MIDDLE NAME"
125 W. MISSOURI 682-1671

Get 10% more worm killing power with the Liquidator!

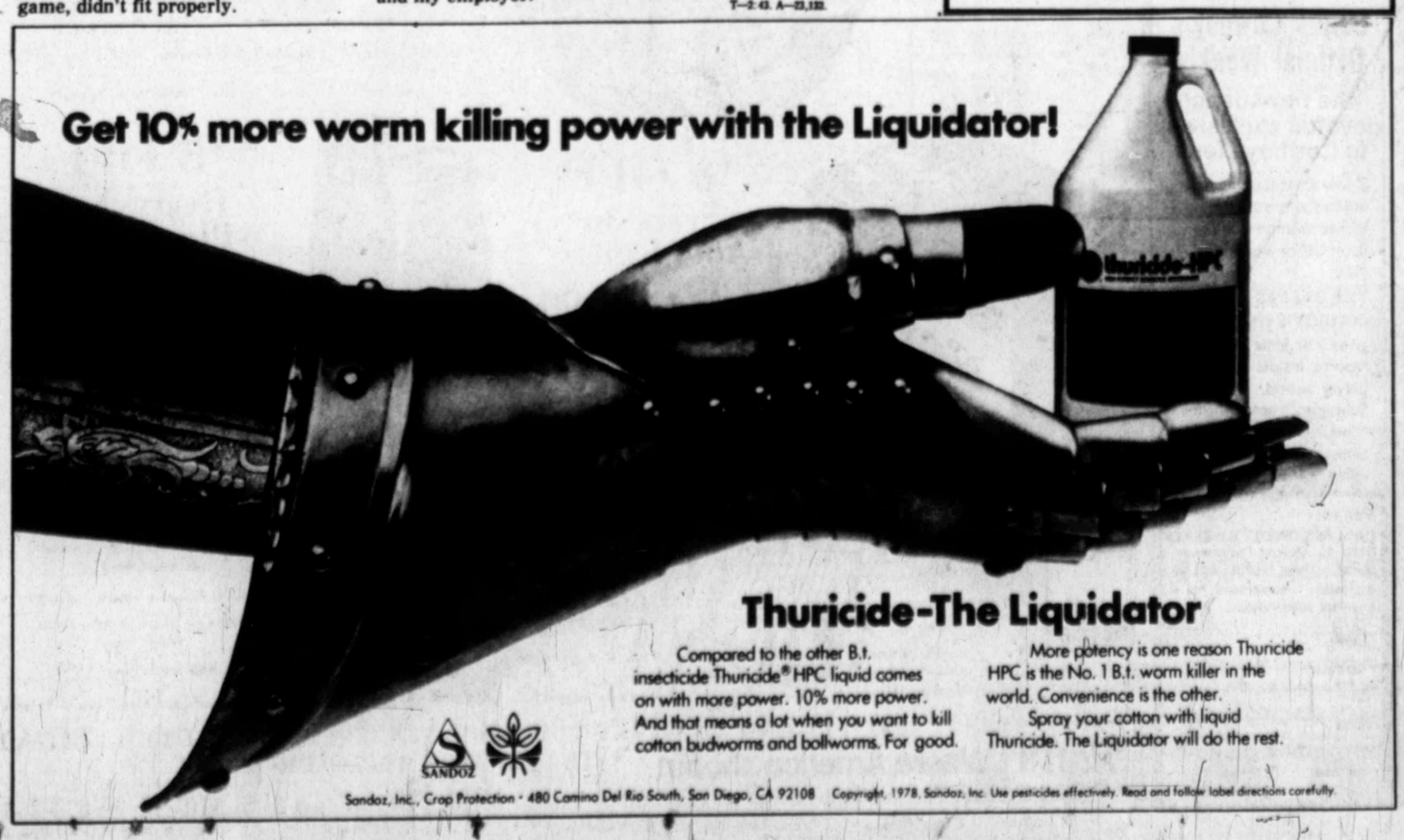

Thuricide-The Liquidator

Compared to the other B.t. insecticide Thuricide® HPC liquid comes on with more power. 10% more power. And that means a lot when you want to kill cotton budworms and bollworms. For good.

More potency is one reason Thuricide HPC is the No. 1 B.t. worm killer in the world. Convenience is the other.

Spray your cotton with liquid Thuricide. The Liquidator will do the rest.

SANDOZ

Sandoz, Inc., Crop Protection • 480 Camino Del Rio South, San Diego, CA 92108 Copyright, 1978, Sandoz, Inc. Use pesticides effectively. Read and follow label directions carefully.

Bud Wilkinson...Can a living legend repeat his success?

By BOB OATES
The Los Angeles Times

ST. CHARLES, Mo. — There are 122 steps from the playing field up a steep hill to the locker room at Bud Wilkinson's training camp on the forested campus of Lindenwood College. And after a two-hour practice he runs up there all the way. Twice a day.

At 62, the new leader of the St. Louis Cardinals is older than most football coaches, but he is as vigorous as some half his age, and at the moment nobody is having more fun. Items:

—After 15 years away from football he has made a smooth comeback to the old groove and the familiar give-and-take with staff and players.

—Unlike most coaches in most training camps this summer he doesn't have to live alone. His wife Donna, 29, stays with him at the dormitory here much of the time.

—And as a veteran football innovator, Wilkinson has been amusing himself as usual. This time he's installing a new offensive system: the wishbone TE (for tight end), in which the tight end lines up in the backfield.

"I CAME back (after a career in politics, television and business) to have some fun," he says. "And I hope we can win, too. You have to win to take the drudgery out of this game for the players. Football isn't overly fun to practice. Most football players never get to handle the ball — so this is a game in which winning is the enjoyment.

"In other sports everyone handles the ball," says Wilkinson, who lettered in golf, hockey and football more than 40 years ago at Minnesota. "Practice isn't a grind for baseball and basketball players because there's always a ball for them to hit or throw in a hoop. But football is practiced in the dirt. Although football players can keep their spirits up for a while in a good organization, there comes a time down the road when, if you don't win, you lose morale.

"I think this might be one reason there's so much emphasis on winning in football," he says, doubtless remembering his 47-game streak at Oklahoma in 1953-57, the longest winning streak in football history, college or pro. "But as coach, truthfully, I've never felt I had to win to enjoy it. All I have to know is that I've done my best. This is an attitude that can either be helpful or harmful — one can delude oneself — but in my case, win or lose, football is always fun when I know I've done as much as could be done."

IN THE small, quiet living room of his small dormitory suite, the former Oklahoma coach is speaking in a barely audible baritone, which, in 1965-77, needed the amplification of television to make him a national celebrity as an ABC announcer.

Low-key, low-voiced, strong-willed, he is the ultimate velvet hammer. It wasn't long ago, indeed, that Wilkinson got to within 19,000 votes of the White House, according to a Richard Nixon adviser, Pat Buchanon, who says that if Wilkinson had been an elected public servant, Nixon planned to run with him instead of Spiro Agnew.

But in one of the closest elections in Oklahoma history, Wilkinson lost his Senate bid a few years before Agnew resigned, which was a few months before Nixon resigned.

WHEN HE was only 60, Wilkinson did a lot for his peer group when he and Donna were married. She is about the age of Bud's sons Pat and Jay, one an ophthalmologist, the other a businessman, both in Oklahoma.

Donna, like Bud, is a politician, the difference being that she won. Formerly assistant secretary of state in Michigan, she's a Democrat.

"Sure, we discuss politics," he says. "I don't mind talking with Democrats. They're people, too."

The politicians make what their friends call a stunning couple at the small cocktail parties they like to host across the river in the Wilkinson suite of the old Chase Hotel.

DONNA IS petitte and spirited, the offensive coordinator for the wives of Cardinal coaches, whom she introduced to St. Louis, one by one, as Bud hired them this spring.

Bud is tall, lean, gray, reserved and, at 6-2, erect as a West Point cadet. On the practice field each day, a commanding figure in a white jersey and bright-red pants, he moves tirelessly with the youthful step of an athlete, managing to do so in part because he weighs no more than the 198 he carried in the 1930s as a guard and quarterback on Minnesota's national champions.

In the privacy of his rooms he is, like many coaches, a cigar smoker. One calling on Wilkinson finds a civilized, old-school individual who is always on guard though he is attentive, considerate and conversationally adept.

In a more public setting he has the poise of the introvert turned politician. Son of a Minneapolis businessman (who named him Charles), Bud (his legal name) is what is known as a smiler — a smiling man who seldom frowns, and seldom worries, at least visibly. Cynics distrust smilers this being one reason they're called cynics, but not many seem to distrust Wilkinson.

He has been accepted by even the Cardinal players who were dumbfounded last spring when the team hired a legend instead of a coach. At the time some of the younger players recognized him as one of TV's most learned football commentators (in a medium not famous for knowledgeable experts) without realizing that Wilkinson had been the foremost coach of his era — his first era — when he lost only 10 games in the 10 years of the 1950s at Oklahoma and won three national championships, not to mention the conference championship every year.

TWO QUESTIONS were raised by those wondering why St. Louis hired a legend who had never played or coached in the NFL.

—As an ingrained conservative can he handle the flower of the 1970s' wild, long-haired, pot-smoking generation?

—As an old-timer — admittedly one of the best — does he know enough 1970s football, particularly pro ball, to keep up?

The St. Louis center, Pro Bowl starter Tom Banks, didn't think so.

"It's one of he weirdest things I've ever heard of," Banks said when they told him Wilkinson was coming. "Insanity prevails in St. Louis."

But just in time, the coach's background as a politician came to his rescue. In a revealing move three days after he was hired, Wilkinson, who happened to be in Birmingham, Ala., for a speaking engagement, invited one of his severest critics to breakfast. This was Birmingham native Tom Banks.

Wilkinson may not have rapped with a football player for 15 years but politicians learn to handle everybody. Tamed, Banks says now:

"He's easy to talk to. We know who's in charge and he knows you can't order players around anymore. Coaching isn't a question of handling players these days. It's a question of working with them. And it looks like he can. Yes, I think he will."

The Cardinals' All-Pro tackle Dan Dierdorf, a team leader who often breaks club news on his radio show, says:

"I guess the thing that's impressed us most is that he (Wilkinson) has an open ear. We talked to him about shortening practices, for one thing, and he did."

The most enthusiastic pro-Wilkinson men in camp include quarterback Jim Hart and wide receiver Pat Tilley. Making a typical comment, Tilley says: "He does the little things right, like asking about your daughter."

Politicians usually do.

ASKED TO compare these players with those he last knew a generation ago, Wilkinson smiles and says he thinks the main differences are in the area of fashion — "Hairstyle, lifestyle, and so on." The thing that binds the coaches and palyers of any generation, he says, is: "We have exactly the same objective."

As for his grasp of a game that has changed enormously from Wilkinson's last year as coach, 1963, he's sure he has kept up.

"I've been out of coaching but I don't feel I've been out of football," he says. "This is a game of mutations and in my television work I became aware of all of them as they came along. As you know, most of my friends are in football — Duffy Daugherty and I run 12 (football) clinics a year — and I've always followed pro ball closely. If you have an interest in this game you're very interested in the pros."

In the new St. Louis offense (wishbone TE) the tight end lines up in the backfield — in the traditional position of a fullback in the wishbone T — and shifts left or right just before the ball is snapped. Wilkinson's purpose is to confuse the defense; until the tight end shifts, the defense can only guess whether the strong side of the Cardinal line will be left or right.

The essential in such a system is an experienced, quality player at the tight end position.

"The hardest thing to get in pro football is a good inside fake. And that's why it's so hard to go wide. We won't run the tight end often from the wishbone — but at least the defense will have to be ready for it on our first set."

WILKINSON speaks as one of football's great innovators. At Oklahoma more than a quarter century ago he pioneered in both the 3-4 defense and option runs on offense — two modern staples — and he thinks it was his college coach who got him interested in new ideas. This was Bernie Bierman of Minnesota, whose image is more that of a conservative. Smiling, Wilkinson says:

"Those were the Neanderthal days in football when every team scrimmaged twice a week — everyone but us. He (Bierman) was the first to realize that scrimmaging takes more out of a team than it gives. He never scrimmaged between games. So on Saturday we were always fresher and faster than the other team. And we had more fun during the week. Those were the reasons we won."

Texas Rangers down Cleveland

CLEVELAND (AP) — Doyle Alexander and Len Barker combined for a 10-hitter and Kurt Bevacqua unloaded a three-run homer to lead the Texas Rangers to a 6-1 victory over Cleveland Saturday afternoon.

Alexander, 7-8, allowed seven singles in his seven innings. He fanned four and allowed no walks.

The Rangers took the lead for good with a run in the first inning off loser David Clyde, 5-7.

Mike Hargrove walked, took second on a single by Juan Beniquez, reached third on a fly out and scored on Al Oliver's groundout.

In the fourth inning, Oliver singled and went to second on a groundout by Bobby Bonds. Clyde then intentionally walked Richie Zisk and Bevacqua followed with a home run, his third of the season.

The Rangers added two more runs in the fifth inning to knock Clyde out of the game.

Texas	ab	r	h	bi	Cleveland	ab	r	h	bi
Hargrv 1b	3	2	2	0	Mannng cf	4	0	1	0
Jorgnsn 1b	1	0	0	0	BBell 3b	4	1	2	0
Beniquz cf	4	0	1	0	Grubb lf	4	0	1	1
Sundbrg c	4	1	2	1	Thorntn 1b	4	0	0	0
AOliver lf	4	1	2	1	Carbo dh	4	0	1	0
Bonds rf	2	0	0	1	JNorris rf	4	0	2	0
Lownstn rf	0	0	0	0	Veryzer ss	4	0	2	0
Zisk dh	2	1	0	0	Blanks 2b	3	0	1	0
Bevacq 3b	4	1	1	3	Diaz c	2	0	0	0
Harrah ss	4	0	1	0	GAlxnd ph	1	0	0	0
Wills 2b	4	0	1	0	Pruitt c	0	0	0	0
Total	32	6	10	6	Total	34	1	10	1

Texas 100 320 000—6
Cleveland 000 000 010—1

E—JNorris. DP—Texas 2, Cleveland 2. LOB—Texas 5, Cleveland 6. 2B—Grubb. HR—Bevacqua (3). SB—Wills. S—Beniquez. SF—Bonds.

	IP	H	R	ER	BB	SO
Texas						
DAlexndr W,7-8	7	7	0	0	0	4
Barker	2	3	1	1	0	1
Cleveland						
Clyde L,5-7	4 1-3	7	6	6	3	1
Hood	4 2-3	3	0	0	1	0

WP—Clyde. T—2:21. A—13,783.

Twins top A's

BLOOMINGTON, Minn. (AP) — Butch Wynegar's two-run homer and a solo blast by Roy Smalley lifted Minnesota Twins to a 6-3 victory over the Oakland A's Saturday.

Stan Perzanowski, 2-3, called up from Toledo in July, hurled 8 2-3 innings before being replaced by relief ace Mike Marshall.

The Twins staked Perzanowski to a 2-0 lead in the fourth when Wynegar delivered his two-run homer over the right-field fence. Mike Cubbage had singled in front of Wynegar's fourth homer of the year.

The Twins added two runs in the fifth off A's starter Steve Renko, 6-7. Rod Carew singled with one out, then Dan Ford singled to right. Carew, running on the pitch, scored from first when right fielder Dell Alston let Ford's ball get by him Ford, who took second on the play, later scored on Jose Morales' bloop single off reliever Bob Lacey.

Smalley made it 5-1 in the sixth when he slammed a solo homer, his 16th of the year, down the left-field line.

Oakland scored in the sixth when Mike Edwards walked and scored on Alston's double. They added a pair of runs in the ninth on Willie Horton's RBI single.

Oakland	ab	r	h	bi	Minnesota	ab	r	h	bi
Edwrds 2b	3	1	0	0	Norwood lf	5	0	2	1
Alston rf	4	1	3	1	Smalley ss	4	1	1	1
Page lf	4	0	0	0	Carew 1b	4	1	2	0
Guerrer ss	4	0	0	0	Ford cf	4	1	1	0
Woodrd pr	0	1	0	0	Cubbag 3b	4	1	2	0
Horton dh	3	0	1	1	Morals dh	3	0	1	1
Burke pr	0	0	0	0	Adams dh	1	0	0	0
Revrng 1b	4	0	0	0	Wynegar c	4	1	2	2
TDuncn 2b	4	0	1	0	Powell rf	2	0	1	0
Wallis cf	3	0	2	0	Rivera rf	2	1	1	0
Essian c	3	0	0	0	Randall 2b	2	0	1	0
Total	32	3	7	2	Total	35	6	14	5

Oakland 000 001 002—3
Minnesota 000 221 01x—6

E—Carew, Randall 2, Alston, Essian, Rivera. DP—Minnesota 2. LOB—Oakland 4, Minnesota 10. 2B—Alston, TDuncan. HR—Wynegar (4), Smalley (16). SB—Edwards, Powell, Cubbage. S—Smalley, Randall.

	IP	H	R	ER	BB	SO
Oakland						
Renko L,6-7	4 1-3	8	4	4	2	2
Lacy	1 2-3	3	1	1	0	1
Heaverlo	2	3	1	1	1	1
Minnesota						
Prznowsk W,2-3	8 1-3	7	3	1	2	3
Marshall	2-3	0	0	0	0	0

Save—Marshall (16). T—2:31. A—11,760.

Bowa paces Phils win

PHILADELPHIA (AP) — Larry Bowa, despite tightly taped ribs that ached with every move, doubled, tripled, drove in one run and scored two as the Philadelphia Phillies beat the Pittsburgh Pirates 10-1 Saturday for their fourth straight victory.

The 32-year-old shortstop, central figure in an argument earlier in the week with a baseball writer, received a standing ovation from the crowd of 30,110 after his sixth-inning triple.

Bowa now has hit in 22 of the last 27 games, 41-for-106, an average of .387 and made just five errors all season at shortstop — one Saturday on a bad throw to first.

In addition to Bowa's offensive contribution, Greg Luzinski and Bob Boone each hit two-run homers in the sixth, the 28th for Luzinski and a career-high 11 for Boone.

The benefactor of this offense was Randy Lerch, 7-7, who allowed three hits in eight innings. Warren Brusstar pitched the ninth.

The Phillies erased a 1-0 Pittsburgh lead accomplished on Bill Robinson's third-inning homer with two in the third on just one hit. Bake McBride opened with an infield single, stole second and third, and scored on a fielder's choice with the bases loaded. Luzinski, who had walked, also came across on the play via a throwing error by Dale Berra.

Bowa's RBI double and a run-scoring single by Rich Hebner, who has hit in 10 of the last 14 games, made it 4-1 off Pirates starter Jim Bibby, 6-7, in the fourth. Lerch singled home a fifth-inning tally, and then came the home run eruption in a five-run sixth.

Pittsburgh	ab	r	h	bi	Philadelphia	ab	r	h	bi
Taveras ss	4	0	0	0	McBrid rf	5	1	1	0
Sanguln 1b	3	0	1	0	JMartin cf	0	0	0	0
BRbnsn cf	4	1	2	1	Bowa ss	4	2	2	1
Parker rf	4	0	0	0	Harrisn ss	1	0	0	0
Stennett 2b	3	0	0	0	Hebner 1b	5	1	4	2
Milner lf	2	0	0	0	Luzinski lf	4	2	2	2
Dyer c	3	0	0	0	OGonzlz rf	0	0	0	0
Berra 3b	3	0	0	0	Schmdt 3b	3	1	0	0
Bibby p	1	0	0	0	GMddx cf	4	1	2	1
Brye ph	1	0	0	0	Brusstar p	0	0	0	0
Whitson p	0	0	0	0	Boone c	5	1	2	2
Mendoz ph	1	0	0	0	Sizemor 2b	4	1	0	0
GJacksn p	0	0	0	0	Lerch p	3	0	1	1
					Morrisn lf	1	0	0	0
Total	29	1	3	1	Total	39	10	14	9

Pittsburgh 001 000 000—1
Philadelphia 002 215 00x—10

E—Berra 2, Bowa. DP—Philadelphia 2. LOB—Pittsburgh 3, Philadelphia 11. 2B—Bowa, GMaddox. 3B—Bowa. HR—BRobinson (8), Luzinski (28), Boone (11). SB—GMaddox 2, McBride 2. S—Lerch.

	IP	H	R	ER	BB	SO
Pittsburgh						
Bibby L,6-7	4	5	4	3	4	4
Whitson	3	8	6	6	1	4
GJackson	1	1	0	0	0	1
Philadelphia						
Lerch W,7-7	8	3	1	1	1	3
Brusstar	1	0	0	0	1	1

T—2:38. A—30,110.

THINKING ABOUT HAVING AN AFFAIR?
Dial Bible Call — 694-6681
ASK TO HEAR TAPE NO. 221

SANITARY plumbing- heating air conditioning
694-8871

HAVE YOU EVER TRIED
TO FIND A SHIRT AFTER 5:30
BUT ALL THE STORES WERE CLOSED?

CAN YOU IMAGINE BUYING A GANT SHIRT, FERRELL REED TIE, AND A LINNET BLAZER AS LATE AS 7:00 P.M. ON TUESDAYS? AN IZOD KNIT SHIRT AND KHAKIS AT 9:00 P.M. ON THURSDAYS? YOU NOW ARE ABLE TO DO EXACTLY THIS WITH OUR CONVENIENT STORE HOURS.

MONDAY, WEDNESDAY, FRIDAY, SATURDAY 10:00-6:00
TUESDAYS 10:00 - 7:00
THURSDAYS 10:00-9:00

J. E. BORRON

JEB

Gentlemen's Clothing

No. 129 SAN MIGUEL SQUARE PHONE 697-2682

WATCH US LIVE!
at Cubs Stadium
tonight vs AMARILLO 6:30 p.m.
August 14, 15, 16, 17, 18 vs. EL PASO
TWO-BIT BEER August 18

COWBOYS
Subscribe to the Dallas Cowboy's Official Weekly
the newspaper devoted exclusively to Cowboys fans
Know what is going on inside the team, inside the locker room, inside the front office and on the field.
THE DALLAS COWBOY'S WEEKLY gives you game action reports, insider columns, player quotes, "Ask Tex Schramm", color photos, cheerleader photos 32 times a year (no matter when you subscribe).
Mail to: MO
DALLAS COWBOY'S WEEKLY
6116 N. Central Expressway, Dallas, Texas 75206 $11.95 enclosed. Please send me a one-year subscription.
Name
Address
City
State
Zip
Enclosed is my ☐ Check ☐ Money Order

Sears Automotive center
Wheel alignment
Sears price 12.99
Includes front end inspection, setting caster/camber and toe, steering system adjustment. Complete inspection of ball joints, bushings and shock absorbers.

$28 to $60 OFF
Steel Belted Radial tires in sets of 4
Sears Auto Center is open 00 to 00

Our most popular radial. Save big on pairs and single tires, too. 2 steel belts, 2 radial plies...great handling.

Sears Steel Belted Radial and old tire	also fits	Regular price ea. whitewall	Sale price ea. whitewall	plus F.E.T. each
165-13	A78-13	$46.95	39.88	$1.74
175-13	B78-13	$53.95	44.88	$1.96
185-14	E78-14	$63.95	53.88	$2.27
195-14	F78-14	$68.95	57.88	$2.47
205-14	G78-14	$72.95	61.88	$2.69
215-14	H78-14	$79.95	67.88	$2.91
165-15	6.00-15	$53.95	44.88	$1.98
205-15	G78-15	$76.95	64.88	$2.80
215-15	H78-15	$79.95	67.88	$3.09
225-15	J78-15	$85.95	72.88	$3.29
235-15	L78-15	$95.95	80.88	$3.46

Sale ends Aug. 19

Our lowest priced 4-ply tires
A78-13 blackwall
Sears price $18
Plus $1.69 Federal Excise Tax
Polyester cord for a smooth comfortable ride. Great buy!

Save 30%
Steel Belted 30
A78-13 whitewall
Regular $46.95 32.75
Plus $1.80 F.E.T.
2 rugged steel belts and 2 polyester bias plies.
Sale ends Sept. 2

$6 OFF
Sears 36 Auto battery
Regular $36.99 30.99 With trade-in
350 amps cold cranking power, 80 minutes reserve capacity. Group 24C. Available for most American-made cars and Volkswagons.
Sale ends Aug. 19

$5 OFF
Heavy-duty Plus shocks
Regular $11.99
6.99 each
Piston rod wiper ring helps keep dirt and rain out of shock and seal area. Gives smooth comfortable ride plus better road handling. For most cars, pickups and vans. Installation available, extra.
Sale ends Sept. 2
$29.99 Booster shocks...24.99
Sizes to fit most American made cars
Sale ends Aug. 19

Save 20%
Sears full flow oil filter
Regular $1.99 1.59
Sizes to fit most American-made cars.
Sale ends Aug. 19

Save $15
X-cargo car top carrier
Regular $74.99 59.99
16.8 cu. ft. hardshell carrier.
Sale ends Aug. 19

Available at most larger Sears retail stores in area

AUTO CENTER OPEN 8:00 AM to 9:00 PM MONDAY thru FRIDAY
SATURDAY 8:00 AM to 7:00 PM
Sears Where America shops
SEARS, ROEBUCK AND CO. Satisfaction Guaranteed or Your Money Back
MIDLAND Cuthbert & Midkiff - Phone 694-2581

SPORTS SCOREBOARD

Cardinals post win over Mets

NEW YORK (AP) — John Denny pitched no-hit baseball for six innings before John Stearns beat out an infield single to second base for the Mets' only hit as the St. Louis Cardinals defeated the New York Mets 5-1 Saturday.

Roy Thomas pitched the last two innings for St. Louis.

Stearns' ground ball bounced slowly toward second with Cardinals second baseman Mike Tyson charging it, fielding it barehanded and throwing off-balance on the run. First base umpire Paul Pryor signalled safe and seemingly pointed to first baseman Roger Freed's foot, indicating it was off the base. The official scorer immediately ruled it a base hit.

The only run scored off Denny, 9-8, was unearned and resulted from a throwing error by St. Louis shortstop Garry Templeton in the fourth inning. With one out, Denny walked Lee Mazzilli, who advanced to second on a forceout.

St.Louis	ab	r	h	bi	NewYork	ab	r	h	bi
Tmplin ss	4	1	2	2	EMadx 3b	3	0	0	0
TScott lf	5	0	0	0	Foli ss	3	0	0	0
Hndrck cf	4	1	1	1	Randle ph	1	0	0	0
Freed 1b	4	0	0	0	Mazzilli cf	2	1	0	0
KHrnnz 1b	0	0	00		Montnz 1b	4	0	0	0
Reitz 3b	4	0	0	0	Stearns c	3	0	1	0
Morales rf	4	1	3	0	SHndrsn lf	3	0	0	0
Swisher c	4	1	3	1	Yongbld rf	3	0	0	0
Tyson 2b	2	1	0	0	Lockwod p	0	0	0	0
Phillips 2b	0	0	0	0	Flynn 2b	3	0	0	0
Denny p	1	0	0	1	Kobel p	2	0	0	0
Mphry ph	1	0	0	0	Boisclar rf	1	0	0	0
RThoms p	0	0	0	0					
Total	33	5	9	5	Total	23	1	1	0

St. Louis	1	3	0	0	0	0	1	0	— 5
New York	0	0	0	1	0	0	0	0	— 1

E—Reitz, Foli, Templeton. DP—St. Louis 2, New York 1. LOB—St. Louis 7, New York 4. 2B—Templeton 2. S—Denny. SF—Hendrick, Denny.

	IP		H	R	ER	BB	SO
St. Louis							
Denny W,9-8	7		1	1	0	3	4
RThomas	2		0	0	0	1	2
New York							
Kobel L,2-3	7	2-3	9	5	5	2	2
Lockwood	1	1-3	0	0	0	1	1

T—2:09. A—8,623.

Montreal nips Cubs 4-3 in 14 innings

MONTREAL (AP) — Tommy Hutton singled to center field to score Warren Cromartie with the winning run in the bottom of the 14th inning as the Montreal Expos edged the Chicago Cubs 4-3 Saturday.

Stan Bahnsen, 1-4, the fourth Montreal pitcher, was the winner and Donnie Moore, 7-5, took the loss.

Cromartie led off the 14th with a single to right and moved to second on an infield single by Gary Carter, his third hit of the game.

One out later, Hutton pinch hit for Bahnsen and drove the ball over second base to bring Cromartie across the plate.

Montreal had tied the game in the 12th with two runs. Carter singled off Chicago reliever Bruce Sutter and scored on a double by Chris Speier. Pinch-hitter Del Unser grounded to first, moving pinch-runner Sam Mejias to third. Dave Cash grounded to third baseman Rodney Scott, who threw Cash out at first as Mejias slid across the plate.

Pleasant Valley golf

SUTTON, Mass. (AP) — Third-round scores in the $225,000 Pleasant Valley Golf Classic Saturday at the par-71 7,119-yard Country Club course:

Mark Hayes	67-66-69—202
John Mahaffey	71-65-67—203
Gil Morgan	70-67-66—203
Graham Marsh	71-65-68—204
Ray Floyd	67-68-70—205
Don Bies	69-70-67—206
Miller Barber	66-71-70-207
Orville Moody	72-66-70-208
Bill Rogers	68-69-71-208
Ed Sabo	71-68-69-208
Craig Stadler	69-67-72-208
Rod Curl	70-70-68—208
Bob Shearer	68-71-69—208
Ron Streck	70-70-68—208
Andy Bean	69-70-69—208
Joe Inman	72-68-69—209
Bruce Lietzke	68-71-70—209
Alan Tapie	69-71-69—209
George Burns	69-70-70-209
Mike McCullough	70-67-72-209
Bob Gilder	70-65-75-210
Lee Elder	70-68-72-210
Kermit Zarley	70-68-72-210
D.A. Weibring	71-66-73-210
Ben Crenshaw	66-73-71—210
Frank Beard	70-70-71—211
Pat Fitzsimons	70-69-72—211
Phil Hancock	73-69-69—211
Tom Kite	73-68-70—211
Jeff Mitchell	75-68-68—211
John Schroeder	72-69-70—211
Dave Stockton	75-69-67—211
Doug Tewell	71-70-70—211
Homero Blancas	73-67-72—212
Jim Dent	71-71-70—212
Al Geiberger	72-71-69—212
Lou Graham	72-72-68—212
Hale Irwin	71-70-71—212
Mike Shea	71-72-69—212
Artie McNickle	70-69-74—213
Bobby Cole	72,71-70—213
John Lister	69-73-71—213
Peter Oosterhuis	74-69-70—213
Bobby Wadkins	70-67-77—214
George Archer	72-69-73—214
Keith Fergus	70-73-71—214
Forrest Fesler	71-71-72—214
Lon Nielsen	73-71-70—214
Tom Purtzer	70-71-73—214

MTC results

Saturday's Midland Tennis Club men's doubles results:

Championship bracket

First round: Jeff Bramlett-Kevin Hopson, bye; Bill Mills-Malcolm Mann def. Jon Lanier-Tim Carter, 7-5, 6-4; Vernon Williams-Tip Kirwan def. Tom Waller-Bill Cope, 6-3, 6-0; Lance Armstrong-Richey Houdek, bye; Tim Baird-Joe Love, bye; Mike Bustilluz-Raymond Yell def. O.G. Lanier-Jay Cummings, 6-3, 6-4; Dennis Brittain-Mark Ahern def. Jim Johnson-Arden Grover, default; Jeff Carter-Ed Innerarity, bye.

Second round: Bramlett-Hopson def. Mann-Mills, 6-0, 6-4; Armstrong-Houdek def. Williams-Kirwan, 6-2, 3-6, 7-5; Baird-Love def. Bustilluz-Yell, 6-3, 4-6, 6-4; Carter-Innerarity def. Ahern-Brittain, 6-4, 7-5.

"A" bracket

First round: Gary Gay-Loren Stiles, bye; Bob Henry-Terry Hankins def. David Bean-Peter Subotik, 6-3, 6-4; Jeff Goodell-George Smith def. Joe Callan-Clarence marley, 6-4, 6-3; Jack Wells-Uithal Pai, bye; Toby Engleman-Jim Nelson, bye; Paul Hopson-John Arroyo def. Martin McCarrol-Larry Scoggins, 6-1, 6-1; Stewart Sampson-Gary Hilton def. David Watts-John Martin, 7-6, 7-5; Dick Neff-Fred Middleton, bye.

Second round: Gay-Stiles def. Henry-Hankins, 6-2, 4-6, 6-4; Wells-Pai def. Goodell-Smith, 6-0, 6-4; Hopson-Arroyo def. Engleman-Nelson, 6-4, 6-3; Neff-Middleton def. Sampson-Hilton, 6-3, 1-6, 7-5.

"B" bracket

First round: Charles Arnold-Stanley Hasek, bye; Steve Erck-David Gillett def. Bob Patteson-Art Shires, 7-5, 6-1; Paul Houghton-Mike Collins, bye; Pete Carter-John Gillett, bye; Gil Thompson-Harris Kerr, bye; Mike McFadden-Jay Pendleton, bye; Ken Truelove-Charles Younger def. George Morris-Bob Talcott, 4-6, 6-2, 7-6; Raji Chhabacra-Ravi Chhabacra, bye.

Second round: Arnold-Hasek def. Erck-Gillett, 3-6, 6-1, 6-3; Carter-Gillett def. Houghton-Collins, 6-3, 6-1; McFadden-Pendleton def. Tompson-Kerr, 3-6, 6-4, 6-4; Truelove-Younger def. Chhabacra-Chhabacra, default.

NFL stats

St. Louis	3	20	0	3—26
Chicago	0	0	14	0—14

STL—FG Bakken 22
STL—Allen 85 pass interception (Bakken kick)
STL—FG Bakken 28
STL—FG Bakken 33
STL—Franklin 15 pass from Hart (Bakken kick)
CHI—Evans 6 run (Thomas kick)
CHI—Schubert 64 punt return (Thomas kick)
STL—FG Bakken 31
A—52,732

St.	Lou	Chicago
First downs	16	15
Rushes-yards	47-156	29-100
Passing yards	88	36
Return yards	176	135
Passes	20-14-0	28-12-3
Punts	5-42	5-38
Fumbles-lost	3-1	2-1
Penalties-yards	10-83	9-60

INDIVIDUAL LEADERS

RUSHING—St. Louis, Carr 9-38, Jackson 5-33, S. Jones 6-21, Morris 4-14, Otis 6-12. Chicago, Evans 4-37, Earl 8-26, Skibinski 7-20.

PASSING—St. Louis, Hart 9-14-0, 88, Jackson 5-6-0, 20. Chicago, Phipps 10-20-2, 61, Evans 2-8-1, 6.

RECEIVING—St. Louis, Tilley 2-34, Franklin 2-24, Morris 2-8. Chicago, Musso 3-21, Scott 2-19, Skibinski 2-14.

Miami	7	7	17	0—31
New Orleans	7	10	0	0—17

Mia—Williams 2 run (Yepremian kick)
NO—Muncie 2 run (Szaro kick)
Mia—L.Harris 1 run (Yepremian kick)
NO—Williams 10 fumble recovery (Szaro kick)
NO—FG Szaro 42
Mia—Anderson 16 pass from Benjamin (Yepremian kick)
Mia—FG Yepremian 29
Mia—Malone 1 run (Yepremina kick)
A—54,104

	Dolphins	Saints
First downs	21	15
Rushes-yards	37-214	37-142
Passing yards	127	104
Return yards	112	209
Passes	14-20-2	12-19-1
Punts	2-45	4-40
Fumbles-lost	3-2	7-4
Penalties-yards	6-41	11-85

INDIVIDUAL LEADERS

RUSHING—Miami, Williams 10-65, L. Harris 11-47, Malone 6-39. New Orleans, Muncie 13-40, Galbreath 11-47, Van Wagner 6-27

PASSING—Miami, Benjamin 9-9-0, 58; Griese 5-9-1, 64. New Orleans, Scott 8-12-1, 75; Burns 3-3-0, 37; bManning 1-4-0, 9.

RECEIVING—Miami, N. Moore 3-39, D. Harris 2-25, Anderson 3-30. New Orleans, Muncie 2-23, Hardy 2-20.

Cleveland	0	7	6	7—20
Buffalo	0	0	3	7—10

Clev—Logan 12 pass from Sipe (Cockroft kick)
Clev—FG Cockroft 47
Buf—FG Long 42
Clev—FG Cockroft 33
Clev—Wright 25 pass from Miller (Cockroft kick)
Buf—Greene 5 return fumble (Geiger kick)
A—23,241

	Browns	Bills
First downs	13	12
Rushes-yards	48-182	37-149
Passing yards	80	121
Return yards	26	27
Passes	6-12-0	9-17-1
Punts	4-33	4-24
Fumbles-lost	1-1	2-1
Penalties-yards	5-55	7-54

INDIVIDUAL LEADERS

RUSHING—Cleveland, M.Pruitt 15-68, C.Miller 7-39, G.Pruitt 9-32. Buffalo, T.Miller 9-37, Braxton 8-31, Brown 7-26.

PASSING—Cleveland, Sipe 4-8-0, 50; M.Miller 2-4-0, 30. Buffalo, Besana 3-4-0, 49; Johnson 5-10-1, 43.

RECEIVING—Cleveland, Rucker 2-26, Wright 1-25. Buffalo, Farrell 3-46, Willis 1-35.

Ruidoso Downs

First—400 yards; Run Native Run 11.60, 5.60, 3.20; Loom Son 4.40, 2.80; Miss Jane Meyers 2.40; T—:20.82.

Second—One Mile; Toughpeace 3.40, 3.20, 2.20; Home Livin 12.20, 5.60; He's A Miracle 2.60; T—1:46 3-5.

Daily Double—$25.80.

Consolaton—$13.60.

Third—4 furlongs; First Raindrop 10.60, 4.20, 3.00; Corazon Del Toro 3.00, 2.40; Brass Road 2.60; T—:47 4-5.

Quiniela—$12.80.

Fourth—4 furlongs; Nosey Evil 4.20, 2.40, 2.20; Mr. Agate 2.80, 2.20; Sailors Someone 2.20; T—:47 2-5.

Fifth—400 yards; Tweedy Pass 2.60, 2.40, 2.20; Miami 3.00, 2.40; Society Sister 2.60; T—22.25.

Quiniela—$7.40.

Sixth—400 yards; She Is My Native 2.80, 2.00, 2.40; Kinda Sudden 5.40, 4.40; Mamie Lane 6.00; T—:20.16.

Exacta—$22.80.

Seventh—4 furlongs; Flashin Shadow 11.40, 4.60, 3.00; Dainty Blue Beam 3.20, 2.40; Cindi Seem 2.60; T—:47 1-5.

Quiniela—$14.80.

Eighth—400 yards; Moonmobile 9.60, 4.20, 3.40; Chigger's Good 3.00, 2.40; Ester Jet 5.00; T—:20.49.

Ninth—4 furlongs; Slow Rapture 4.60, 3.00, 2.40; Lucky Clay 5.60, 2.80; Hello America 2.60; T—:47 4-5.

Big Q—$83.80.

Tenth—5½ furlongs; Royal Minds 31.80, 12.00, 6.60; Smoothentangle 9.80, 5.60; Burned Admiral 9.00; t—:47 1-5.

Eleventh—4 furlongs; Pierre The True 12.80, 5.40, 3.40; Credit Reference 6.20, 3.80; Al's Vest 3.20; T—:46 1-5.

Twelfth—7 furlongs; I Have Heard 4.00, 3.00, 2.60; Miss Fairway 6.60, 4.20; Made Of Class 4.00; T—:47 3-5.

Handle—$550,288.

A—8,400.

Major league averages

Complete through games of Friday

AMERICAN LEAGUE TEAM BATTING

	AB	R	H	HR	RBI	Pct
Detroit	3924	510	1090	92	475	.278
Boston	3895	576	1069	129	535	.275
Milwaukee	3783	564	1032	127	533	.273
Minnesota	3896	487	1062	64	460	.273
KansasCity	3768	522	1022	61	491	.271
Cleveland	3808	472	1010	75	441	.265
New York	3923	501	1033	86	478	.263
Chicago	3792	442	995	83	416	.262
California	3930	495	1020	69	456	.260
Toronto	3845	427	983	69	424	.256
Baltimore	3841	448	968	108	415	.252
Oakland	3871	406	971	72	376	.251
Seattle	3905	457	975	74	421	.250
Texas	3695	451	919	83	422	.249

INDIVIDUAL BATTING 225 or more at bats

	AB	R	H	HR	RBI	Pct
Carew Min	406	60	135	5	56	.333
AOliver Tex	339	38	110	10	56	.324
Cooper Mil	226	34	73	9	33	.323
GBrett KC	332	52	105	4	42	.316
Rice Bos	469	82	147	27	93	.313
Piniella NY	301	41	93	3	42	.309
Lynn Bos	378	54	116	19	62	.307
Munson NY	438	50	134	5	52	.306
Page Oak	360	48	110	12	55	.306
Roberts Sea	309	53	94	17	64	.304
Yount Mil	306	37	92	2	39	.301
Sundberg Tex	367	39	110	3	36	.300
RoJackson Cal	294	35	88	3	45	.299
Staub Det	452	54	135	18	92	.298
RBell Cle	372	49	111	5	48	.298
Ystrzmski Bos	374	49	111	11	61	.297
Singleton Bal	342	45	101	16	58	.295
Whitaker Det	342	53	101	1	38	.295
Orta Chi	383	44	113	13	53	.295
Hisle Mil	361	72	106	26	82	.294
Bostock Cal	416	54	122	3	50	.293
Reynolds Sea	379	39	111	3	34	.293
JThompsn Det	441	62	129	22	80	.293
Fisk Bos	390	68	114	16	61	.292
Cubbage Min	267	30	78	6	49	.292
Guerrero Oak	377	28	110	3	34	.292
Ford Min	417	53	121	10	64	.290
Lezcano Mil	307	46	89	12	44	.290
Molitor Mil	394	58	114	6	36	.289
Chambliss NY	440	54	127	6	64	.289
Ogilvie Mil	298	42	86	13	45	.289
Lansford Cal	374	40	79	4	33	.288
LeFlore Det	467	88	134	6	42	.287
Veryzer Cle	279	36	80	0	24	.287
Smalley Min	394	50	121	15	56	.285
Money Mil	326	57	93	6	31	.285
Kuiper Cle	393	40	112	0	33	.285
Garr Chi	351	52	100	2	23	.285
EMurray Bal	440	60	125	22	64	.284
Carty Tor	381	51	108	20	68	.283
Kemp Det	408	54	115	9	55	.282
Lemon Chi	250	35	73	10	38	.282
Downing Cal	267	30	75	5	34	.281
McRae KC	443	66	124	11	52	.280
Howell Tor	441	54	123	5	55	.279
Patek KC	317	45	88	1	40	.278
Otis KC	333	52	92	15	62	.276
Bonds Tex	391	55	108	22	66	.276
Hurdle KC	323	37	89	5	50	.276
FWhite KC	323	46	89	4	34	.276
Randall Min	229	31	63	0	16	.275
Thornton Cle	344	71	94	22	72	.273
Horton Oak	268	26	73	8	41	.272
Evans Bos	382	64	104	21	49	.272
Cowens KC	306	46	83	3	45	.271
Chalk Cal	354	33	96	0	25	.271
Bochte Sea	384	57	104	7	39	.271
Randolph NY	332	37	89	3	30	.271
ReJackson NY	348	61	94	16	59	.270
Remy Bos	448	61	121	1	31	.270
Bosetti Tor	371	50	100	4	35	.270
Grubb Cle	323	48	87	12	49	.269
Dauer Bal	312	41	84	5	31	.269
Benjquez Tex	305	39	82	7	32	.269
Norwood Min	320	46	86	7	34	.269
Bando Mil	378	67	101	13	56	.267
Edwards Oak	304	35	81	1	19	.266
Revering Oak	398	39	106	13	37	.266
RMiller Cal	320	45	85	1	23	.266
MMay Det	245	21	65	9	29	.265
Porter KC	355	48	94	8	47	.265
Manning Cle	398	49	105	3	39	.264
Mayberry Tor	378	43	99	19	59	.262
LaJhnsn Chi	336	35	88	8	52	.262
DeCinces Bal	341	47	89	20	48	.261
Bailor Tor	446	52	116	1	41	.260
Stinson Sea	289	39	75	8	43	.260
Dade Cle	274	34	71	3	17	.259
Nettles NY	406	54	105	17	60	.259
Trammell Det	295	29	76	2	22	.258
ARdriguez Det	264	27	68	6	32	.258
Kessinger Chi	335	26	86	1	23	.257
Burleson Bos	413	50	106	4	41	.257
Dempsey Bal	297	22	76	5	22	.256
Rivers NY	372	43	95	7	31	.255
Baylor Cal	418	76	16	24	64	.254
Zisk Tex	344	40	87	13	51	.253
Hargrove Tex	384	51	97	6	33	.253
WStein Sea	325	35	82	3	28	.252
Soderholm Chi	323	45	81	16	43	.251
JCruz Sea	383	54	96	1	19	.251
CWshingtn Chi	235	19	58	3	22	.247
RWhite NY	248	32	61	7	31	.246
Hobson Bos	342	52	84	15	35	.246
Nahorodny Chi	316	27	77	8	34	.244
Wynegar Min	318	29	77	3	34	.242
RuJones Sea	310	31	75	4	25	.242
Grich Cal	368	44	89	4	27	.242
McKay Tor	337	42	81	2	32	.240
LMay Bal	417	41	100	18	60	.240
GThomas Mil	310	49	74	26	67	.239
GScott Bos	252	34	60	8	36	.234
Willis Tex	365	51	85	6	39	.233
Harlow Bal	318	42	74	3	14	.233
GAlexandr Cle	370	43	86	21	60	.232
Rudi Cal	338	34	78	9	53	.231
Esslan Oak	243	18	56	2	25	.230
ThomasJsn NY	241	32	55	8	33	.228
Powell Min	256	38	58	2	21	.227
Gomez Tor	296	33	65	0	22	.220
Meyer Sea	328	27	72	7	46	.220
Harrah Tex	299	35	63	4	30	.211
Campneris Tex	257	26	50	1	15	.195
Belanger Bal	270	26	52	0	12	.193
Stanton Sea	242	15	45	3	18	.186

PITCHING 9 or more decisions

	IP	H	BB	SO	W	L	ERA
Guidry NY	191	141	50	182	16	2	1.88
Gossage NY	101	62	40	87	7	9	1.96
Caldwell Mil	204	179	38	91	14	6	2.34
Matlack Tex	182	176	35	101	10	9	2.37
BStanley Bos	83	82	19	25	8	1	2.48
Hiller Det	64	47	22	56	6	4	2.51
Gura KC	136	112	37	48	10	2	2.57
Palmer Bal	207	174	72	96	14	10	2.60
LaRoche Cal	65	49	35	47	8	5	2.60
Goltz Min	145	140	48	71	10	7	2.61
Lacey Oak	92	93	33	40	8	5	2.64
Hartzell Cal	104	99	23	44	4	6	2.67
Sosa Oak	84	82	37	31	8	2	2.68
Gale KC	142	120	70	67	13	3	2.71
JJohnson Oak	151	125	63	70	9	6	2.74
Langford Oak	139	120	46	70	6	7	2.78
Hrabosky KC	54	37	26	43	5	5	2.80
Marshall Min	72	63	30	46	5	11	2.86
Walts Cle	162	147	58	72	7	13	2.89
Keough Oak	134	112	56	70	7	9	2.94
Stanhouse Bal	57	47	42	29	5	5	2.97
Kern Cle	72	56	37	68	8	6	2.97
Clvland Tex	53	44	19	30	3	7	3.04
Tanana Cal	184	182	43	102	15	7	3.17
Zahn Min	176	184	58	75	8	11	3.21
Splittorff KC	184	164	33	49	13	9	3.22
Romo Sea	89	68	33	48	9	4	3.22
Renko Oak	113	101	49	58	6	6	3.26
Sorensen Mil	201	192	40	59	13	8	3.26
Figueroa NY	167	168	50	58	11	7	3.29
Paxton Cle	130	121	45	64	8	6	3.31
Eckersley Bos	181	191	48	104	13	4	3.32
Lyle NY	91	88	26	25	8	2	3.35
Tiant Bos	139	124	36	76	8	5	3.37
Lee Bos	146	163	51	37	10	8	3.38
Rozema Det	125	127	27	42	5	6	3.38
Sykes Det	84	84	30	50	6	5	3.42
Jenkins Tex	165	157	30	101	10	7	3.43
Wise Cle	171	164	53	88	9	14	3.47
McGregor Bal	162	155	34	70	11	10	3.55
Wilcox Det	129	131	45	92	8	8	3.63
Bilingham Det	153	156	49	44	12	5	3.63
Aase Cal	140	137	62	71	8	7	3.66
Leonard KC	203	206	56	124	12	14	3.67
Flanagan Bal	201	187	65	123	14	10	3.75
Medich Tex	104	103	37	41	5	6	3.78
Tidrow NY	134	132	41	45	5	8	3.83
Campbell Bos	37	40	16	36	6	5	3.89
Jefferson Tor	156	147	63	72	7	9	3.92
Slaton Det	171	163	69	69	12	8	3.93
Ryan Cal	168	128	113	184	6	10	3.95
Barrios Chi	131	123	52	49	7	9	3.97
Torres Bos	169	187	60	80	13	6	3.99
DEllis Tex	117	100	43	38	8	5	4.00
PMitchell Sea	114	118	54	50	5	11	4.17
Clancy Tor	138	139	67	70	8	9	4.17
Clyde Cle	98	107	38	53	5	6	4.21
Hunter NY	59	50	22	32	6	4	4.25
Rawley Sea	88	93	41	53	4	7	4.30
Knapp Cal	125	119	42	74	11	6	4.30
TMurphy Tor	73	69	31	29	4	8	4.32
Serum Min	108	118	30	45	5	5	4.32
Kravec Chi	135	129	62	101	7	11	4.39
Stone Chi	157	150	64	96	9	8	4.40
DAlexandr Tex	146	162	59	58	6	8	4.44
Undrwood Tor	138	144	65	106	6	10	4.49
Broberg Oak	127	137	41	70	9	10	4.52
DMartinez Bal	178	191	63	103	8	10	4.53
Erickson Min	176	199	55	83	11	7	4.55
Abbott Sea	109	126	30	42	5	9	4.61
Augustine Mil	149	177	44	48	10	11	4.76
House Sea	185	123	26	29	5	4	4.80
Honeycutt Sea	85	87	37	35	4	6	4.85
Hood Cle	117	132	55	59	5	4	4.80
Umbarger Tex	82	97	29	49	4	7	5.03
Travers Mil	98	117	33	36	7	6	5.11
Wood Chi	168	186	73	69	10	10	5.26
Bird KC	74	80	28	39	4	5	5.35
Berenguer Sea	96	109	35	19	3	8	5.40
Garvin Tor	119	157	38	57	3	11	5.67
Lemnczyk Tor	125	151	61	52	4	13	5.98
Pole Sea	98	122	42	41	4	11	6.48

NATIONAL LEAGUE TEAM BATTING

	AB	R	H	HR	RBI	Pct
Cincinnati	3864	509	1013	94	477	.262
LosAngeles	3889	528	1017	105	498	.262
Montreal	3958	478	1019	90	440	.257
Chicago	3809	448	980	47	416	.257
Philadelphia	3747	484	960	97	452	.256
Houston	3832	423	979	56	393	.255
SanFrancisco	3847	468	982	81	440	.255
SanDiego	3837	424	966	56	385	.252
NewYork	3888	448	969	67	419	.249
Atlanta	3747	428	929	82	399	.248
Pittsburgh	3731	424	924	68	386	.248
St.Louis	3829	390	936	57	371	.245

INDIVIDUAL BATTING 225 or more at bats

	AB	R	H	HR	RBI	Pct
Burroughs Atl	350	53	111	16	60	.317
Buckner Chi	267	26	84	1	41	.315
Madlock SF	330	55	103	11	32	.312
Rose Cin	475	78	148	5	33	.312
Whitfield SF	365	58	112	9	27	.307
Bowa Phl	461	53	141	3	33	.306
Parker Pgh	388	57	118	19	66	.304
Concpcion Cin	408	56	123	5	52	.301
JCruz Htn	399	50	120	8	60	.301
EValntine Mtl	435	59	130	19	61	.299
RSmith LA	345	64	103	22	73	.299
Clark SF	419	66	125	19	81	.298
Foster Cin	439	69	130	26	85	.296
Richards SD	419	63	124	3	36	.296
Simmons StL	379	51	112	15	53	.296
Cromartie Mtl	435	58	128	6	41	.294
Watson Htn	381	45	112	12	68	.294
Puhl Htn	433	60	127	3	23	.293
Hebner Phl	303	42	88	13	49	.290
Perez Mtl	390	45	113	9	57	.290
Griffey Cin	459	67	133	4	33	.290
Gamble SD	312

GREG PRUITT of the Cleveland Browns makes a good effort to stay on his feet during first period action Saturday against the Buffalo Bills in Buffalo. The Bills' Doug Jones did manage to haul Pruitt down, but not until the former Oklahoma University star picked up seven yards. (AP Laserphoto).

Texas tracksters nab gold medals

LOS ANGELES (AP) — Two young Texas athletes won first-place medals Saturday in the 14th Annual Jesse Owens Track and Field Games at UCLA's Drake Stadium.

Tony Mitchell of Dallas won the 220-yard dash in 24.8 seconds in the boys' 12-13 age group, and Robert Lee Haynes of Houston won the boys' 10-11 50-yard dash in 6.2 seconds.

They were among 504 boys and girls from playgrounds in 14 cities who took part in national finals in three age divisions. Gold, silver and bronze medals were presented to the 1-2-3 finishers in each event by Owens, winner of four gold medals at the 1936 Olympic Games.

There were eight winners from Los Angeles, five winners from Chicago and four from Pittsburgh.

Robert Lockett of Boston won the boys' 14-15 age group 100-yard dash in 10.2 seconds, and Kenneth Frazier of San Francisco won the boys' 14-15 long jump with 21 feet, 5 inches.

The boys' 12-13 baseball throw was won by Jeff Studer of Fairbanks, Alaska with 269 feet, 7 inches. Teresa Barrow of Chicago won the girls' 10-11 50-yard dash in 6.4 seconds.

The competition is sponsored by Atlantic Richfield Co.

Slavs nip US stars

POREC, Yugoslavia (AP) — The Yugoslav team Jugoplastika defeated the the U.S. Eastern College Athletic Conference basketball All-Stars 107-102 Friday night in the second round of Jadrobasket 78 international tournament.

The Yugoslav Cibona team of zagreb downed the national team of Poland 82-75 in the other match of the second round.

Three teams sharing lead

Three teams are deadlocked for the lead in the championship flight of the annual Father and Son golf tournament after Saturday's opening round at Midland Country Club.

Dr. Jake Shapira and his son Mike, Ray and Steve Whiteside and George and Kelly Eng are knotted at 99 points for the first-day lead. Two other teams are putting the heat on the leaders however. Ken Sewell and his son Kelly are only a point back at 98 and Walter and C.E. Boyd have 97 points to stand in third place.

The tournament is set up on a point system, with one point awarded for each double bogey, two points for a bogey, three points for par, four points for birdies and five points for eagles.

Ed Anderson and his son Ed, Jr. are tied with Dr. Al Langford and Al, Jr. at the tournament's halfway point for the first flight lead. Both teams have 87 points. John Rahlfs and John, Jr. are in second with 83 points and Murray Fasken and his son Steve are in third with 82 points.

Walt Laufer and his son Steve have the lead in the second flight after compiling 67 points on the first day. John and Trai Kelly are two points off the pace with 65 and Ted Fergeson and Ted, Jr. are in third with 63 points.

St. Louis tops Bears, 26-14

CHICAGO (AP) — Carl Allen returned an intercepted pass 85 yards for a touchdown and veteran Jim Bakken booted four field goals Saturday night to lead the St. Louis Cardinals to a 26-14 victory over the Chicago Bears in a National Football League exhibition game.

The triumph was the first as a professional coach for Bud Wilkinson and gave the Cardinals a 1-1 record while the Bears dropped their second straight under new Coach Neill Armstrong.

Bakken opened the scoring with a 22-yard field goal before Allen picked off a Mike Phipps' pass and raced down the sideline for a touchdown.

Bakken then added field goals of 28 and 33 yards and Lee Nelson's 44-yard return of another interception set up a 15-yard touchdown pass from Jim Hart to George Franklin to give the Cardinals a 23-0 halftime lead.

Chiefs defeat Vikings

KANSAS CITY, Mo. (AP) — Jan Stenerud kicked five field goals, including a 50-yarder, and Kansas City's retooled defense turned in three sacks Saturday night to lead the Chiefs to a 17-13 National Football League preseason victory over the Minnesota Vikings.

Stenerud, the reliable 12-year veteran and all-time leading scorer for the Chiefs, booted four field goals in the second quarter to give the Chiefs a 12-0 first-half advantage.

Browns topple Bills

ORCHARD PARK, N.Y. (AP) — Cleveland quarterbacks Brian Sipe and Mark Miller threw a touchdown pass each and Don Cockroft booted two field goals Saturday night as the Browns defeated the Buffalo Bills 20-10 in a National Football League exhibition game.

Sipe directed the Browns to the only score of the first half, capping a late drive with a 12-yard toss to wide receiver Dave Logan.

Cockroft, who missed on a 35-yard attempt in the first quarter, made good on three-pointers of 47 and 33 yards in the third period.

Steelers edge Falcons

PITTSBURGH (AP) — Lynn Swann's diving end zone catch of a 35-yard pass from Mike Kruczek midway through the last quarter gave the Pittsburgh Steelers a 13-7 victory over the Atlanta Falcons Saturday night in a National Football League exhibition game.

Swann's score, which erased a 7-6 Falcon lead, came one play after a 25-yard touchdown pass from Kruczek to running back Alvin Maxson was nullified by a holding penalty against Steeler tight end Ben Cunningham.

Pittsburgh, 2-0 in preseason play, scored the go-ahead touchdown with 9:42 to play. Atlanta's Alfred Jackson returned the ensuing kickoff 49 yards to the Pittsburgh 46-yard line.

Todd deals hot hand

EAST RUTHERFORD, N.J. (AP) — Richard Todd threw three touchdown passes, the last one an 18-yarder to Wesley Walker with 84 seconds remaining in the game, to lift the New York Jets to a 27-23 victory over the New York Giants in a National Football League preseason game Saturday night.

It was the 10th game in the series between the two intracity rivals which began in 1969 and the fourth victory for the Jets, who have lost five.

The Giants were nursing a 23-20 lead with under two minutes to play when Todd moved the Jets to their winning touchdown. He found rookie Derrick Gaffney for 24 yards for a clutch completion that moved the ball from the Gaints 42 to the 18.

Rookie paces Dolphins

NEW ORLEANS (AP) — Rookie quarterback Guy Benjamin turned in a flawless passing performance in the third quarter to lead the Miami Dolphins to a 31-17 victory over the New Orleans Saints in a National Football League exhibition game Saturday.

Benjamin hit on nine of nine passes for 58 yards and a touchdown to rally the Dolphins from a 17-14 halftime deficit to a 31-17 lead.

Most of his passes were little flares and flat passes to running backs Benny Malone and Norm Bulaich but the touchdown toss was a 16-yarder to Terry Anderson that put the Dolphins ahead to stay.

Lions trip Bengals

CINCINNATI (AP) — Quarterback Gary Danielson hit wide receiver Luther Blue on a 45-yard pass play, setting up Lawrence Gaines' go-ahead touchdown in the third quarter and the Detroit Lions held on to defeat Cincinnati 14-10 Saturday night in a National Football League exhibition game.

Gaines' 1-yard plunge came with 3:37 left in the third quarter and Detroit's defense turned back two Bengal threats from inside the 25 in the final period.

Buccaneers win again

TAMPA, Fla. (AP) — Rookie quarterback Doug Williams connected on a 3-yard pass to halfback Louis Carter for the go-ahead touchdown as the Tampa Bay Buccaneers shocked the Baltimore Colts 23-12 in a National Football League exhibition Saturday night.

Williams, the first black quarterback ever picked in the first round of the NFL draft, guided the Bucs from a 12-3 halftime deficit before 61,112 hometown fans in his first pro game. The former Grambling star started the second half.

The Bucs, just a year ago the losingest team in football, are 2-0 in the preseason and the Colts 0-2.

JIM MURRAY

Al Unser not typical driver

The Los Angeles Times

The thing about Al Unser is, he doesn't look like a race driver. A bus driver, maybe. A used-car salesman, possibly. A parts manager at a Ford dealership.

He looks — well, too calm. He'd be a terrible disappointment to Central Casting. Louis B. Mayer would be furious. "I want Steve McQueen — and they sent me Pat Boone! What do you think this is — 'Flubber Goes To Indy'?!"

The odd part of it is, Al Unser is not only a race driver. He may be the race driver. It's either he or A.J. Foyt. Foyt has won four Indy 500s. Al Unser is the only other active driver who has won three.

But he's not pugnaciously assertive like Foyt. He's not flashily brilliant like Mario Andretti. He doesn't have the charisma or film-star good looks of Johnny Rutherford.

He doesn't even seem to be a real Unser. The Unsers are a wild, flamboyant family with a lifestyle like circus aerialists. One uncle died in a race car. The older brother, Jerry was incinerated in one at the Speedway, after being in the 10-car crash the year before that kiled Pat O'Connor.

AL UNSER just isn't the goggled, white-scarf-streaming-from-the-throat race driver that the public — and Unser fans — are accustomed to. No one ever called him "Crash" or "Spinner" or "Cartwheel" Unser. The National Safety Council would approve of him. All he does is win. He never brings a car back in a bag. He's like Willie Shoemaker on a horse. He wins with something left, and the whip still in the pocket.

"Smooth" is the word most often applied to Al Unser's driving style. He has the feel for a car Nick the Greek had for a deck of cards, or Minnesota Fats for a pool cue. He looks more like Smokey the Bear than Smokey the Bandit. He's a star in a car, but just one of the guys out of it. They'll never name any candy bars after him. He just sort of sneaks into Victory Lane. He goes through life with the boost down, and the tach well out of the red line. But, in a Cosworth Lola, he becomes the Red Baron.

Al Unser began driving so early in life it's a wonder he learned to walk. With three older brothers as race drivers (Jerry's twin brother, Louie, stricken in mid-career with MS, is now a car builder) the Unser family should have known that Al was going to be special when he got clear to his 10th birthday before crashing a car. (Rumor has it that brother Bobby spun out in his perambulator.)

AL, WHO drives for Midland car owner Jim Hall, is the only driver in the game who can become the first to win the Triple Crown of auto racing in a single year if he takes the California 500 at Ontario Sept. 3. He won Indy for the third time this year, Pocono for the second. If he wins the Cal 500, he will be the first to win that one back to back and the first to win all three in a year.

The notion that Al Unser is a race driver only because he's an Unser dies hard. It is the proposition that he is a captive of a family legend and he would really rather be selling or upholstering cars than racing them.

Passing through town on a promotional tour for the Cal 500 and the Coca-Cola poll-winner's trophy that goes with it, Al was host at a chili fest at Julie's. Unsers like to eat chili and drink oil, the legend has it.

He gave the lie to the rumor that he's trapped in his career: "The secret is, I love to race. I would do it for nothing if they took the money out. I love the feeling out there. I am the boss, the star. It all comes down to me and my judgment. There's no feeling like it."

In an era when a lot of stars insist they would play for nothing while negotiating for $1 million in deferred income on the side, a cynic could be pardoned for asking Al to please pass the chili and hold the beans. But race drivers frequently show up at dirt tracks running for cases of beer the night before Indy. Al's secret thus is simple: He loves what he's doing. Even if he doesn't seem the type.

Oilers set to battle Philadelphia Monday

HOUSTON (AP) — Philadelphia Coach Dick Vermeil hopes his Eagles will be able to fly against the Houston Oilers in a National Football League exhibition game Monday night with a pair of former Texas collegiate stars at the running back positions.

Former Baylor great Cleveland Franklin will start at fullback and Wilbert Montgomery, who set a collegiate record 37 touchdowns his freshman year at Abilene Christian, will be the running back.

Philadelphia is 1-1 in exhibition play with a 17-3 victory over Miami in the Hall of Fame game at Canton, Ohio, and a 14-7 loss to New Orleans last week in Mexico City. Houston lost its opener to the Denver Broncos 17-12.

"I believe he's going to be a class football player," Vermeil said of Montgomery, who led the National Football Conference in kickoff returns last year as a rookie. "I have a tendency to get too high on people I coach.

"But right now everybody on the field is impressed with Montgomery including the defensive people who have to tackle him. He's picked up our system. Now there's less thinking and more reacting."

Franklin, an eighth-round draft choice last season, carried the ball only once but has displaced starter Mike Hogan as the starting fullback.

"Cleveland Franklin will be tough to get out of the fullback spot," Vermeil said. "Hogan has a lot of ability, but holy mackerel, everything Cleveland does is 100 percent. He hasn't embarrassed himself yet."

Vermeil and Oiler offensive line coach Joe Bugel both spent last week solidifying their lines.

Vermeil has installed Dennis Franks as the starting center ahead of Guy Morriss, placed right guard Woody Peoples ahead of Jerry Sizemore and put Sizemore into the starting right tackle job ahead of Ed George.

Bugel expects his offensive line to contribute more than it did in the opener, when the Oilers gained only 150 yards in total offense and got only two first downs in the first half.

Bugel said the offensive line wants to provide more running room for rookie Earl Campbell, who gained only 29 yards on 12 carries in his pro debut against the Broncos.

The Oilers will open with Carl Mauck at center, George Rheiner and Morris Towns at guards and Greg Sampson and Conway Hayman at tackles. The Oilers traded Elbert Drungo to Buffalo and cut 1976 draftee Bobby Simon last week.

Angels post win

SEATTLE (AP) — Danny Goodwin tied the score with a ninth-inning homer and then hit a two-run single in the 10th to give the California Angels a 7-5 victory over the Seattle Mariners in the first game of Saturday's twi-night doubleheader.

The Angels trailed 5-4 in the ninth before Goodwin, recently recalled from the minors, hit a one-out homer off Seattle relief ace Enrique Romo.

The Angels loaded the bases against Jim Todd, 2-4, with one out in the 10th on singles by Lyman Bostock and Don Baylor and a walk to Rick Miller befoore Goodwin's single.

Bob Stinson's three-run homer highlighed a five-run Seattle sixth. Larry Milbourne tied the score 2-2 with a bases-loaded single and Stinson followed with his ninth home run of the season to give Seattle a 5-2 lead.

California scored its first four runs against Jim Colborn on two-run homers by Ken Landreaux in the third inning and Dave Chalk in the seventh.

Reliever Dave La Roche, 9-5, was the winner as the Angels posted their fourth consecutive triumph and ninth in the last 11 games.

California	ab	r	h	bi	Seattle	ab	r	h	bi
Landrex lf	5	1	1	2	JCruz 2b	5	0	0	0
Lansfrd 3b	5	0	0	0	Reynlds ss	3	0	1	0
Bostock rf	5	1	2	0	RaJones cf	5	0	1	0
Baylor 1b	5	1	1	0	Roberts rf	5	1	2	0
Fairly 1b	0	0	0	0	Bochte dh	5	1	1	
Rudi lf	1	0	1	0	Meyer 1b	5	1	3	0
RMiller cf	2	0	0	0	Hale lf	3	0	0	0
Godwn dh	5	2	3	3	Paciork lf	0	0	0	0
Downing c	4	0	1	0	Milborn 3b	4	1	1	2
Chalk ss	5	1	2	2	Stinson c	3	1	1	3
Grich 2b	4	1	1	0					
Total	41	7	12	7	Total	38	5	10	5

California	002	000	201	2 — 7
Seattle	000	005	000	0 — 5

E—Colborn. DP—Seattle 2. LOB—California 7, Seattle 7. 2B—Meyer. HR—Landreaux (3), Stinson (9), Chalk (1), Goodwin (2). SB—Meyer, Bostock.

	IP	H	R	ER	BB	SO
California						
Aase	5 2-3	9	5	5	1	7
KBrett	2 1-3	1	0	0	2	1
LaRoch W,9-5	2	0	0	0	1	0
Seattle						
Colborn	7	6	4	3	1	2
Romo	1 1-3	3	1	1	1	1
Todd L,2-4	1 2-3	3	2	2	1	1

T—2:49.

White Sox nab win

CHICAGO (AP) — Rookie catcher Mike Colbern drove in four runs with three singles and a sacrifice fly as the Chicago White Sox snapped a four-game losing streak with a 6-3 victory over the Detroit Tigers Saturday night.

Left-hander Ken Kravec, 8-11, carried a six-hitter into the eighth inning before needing relief help from Pablo Torrealba and Lerrin LaGrow. It was Kravec's first victory since June 28. He had lost six games since then.

First baseman Mike Squires, called up earlier in the day from Iowa of the American Association, scored Chicago's first two runs. He blooped a double to center and scored on Colbern's single in the second inning. In the fourth he singled, took third on Don Kessinger's hit-and-run single and scored on Colbern's fly to deep left.

Kessinger doubled in the sixth and Colbern's single off loser Jim Slaton, 12-9, gave Chicago a 3-1 lead. Colbern, who was promoted on July 17 from Iowa, singled in his fourth run in the seventh after reliever Bob Sykes walked Eric Soderholm and Squires.

Detroit scored in the sixth on Rusty Staub's sacrifice fly and in the eighth on RBI singles by Lance Parrish and Aurelio Rodriguez.

Chicago's final two runs came on a two-run single with the bases loaded by Squires in the bottom of the eighth.

Detroit	ab	r	h	bi	Chicago	ab	r	h	bi
LeFlore cf	5	1	1	0	Molinar rf	3	0	1	0
Whitakr 2b	4	1	2	0	TSpencr rf	2	0	0	0
Staub dh	4	0	0	1	Bosley cf	4	0	1	0
JThmps 1b	3	1	2	0	Orta 2b	2	0	0	0
Kemp lf	4	0	0	0	LJhnsn dh	4	1	2	0
Parrish c	4	0	1	1	Garr lf	5	1	0	0
ARdrgz 3b	4	0	2	1	Sdrhlm 3b	3	0	0	0
MStanly rf	3	0	0	0	KBell 2b	0	1	0	0
Tramml ss	2	0	0	0	Squires 1b	4	2	3	2
MMay ph	1	0	0	0	Kessngr ss	5	1	2	0
Wagner ss	0	0	0	0	Colbern c	3	0	2	4
Total	34	3	8	3	Total	36	6	12	6

Detroit	000	001	020	— 3
Chicago	010	101	12x	— 6

E—Kessinger 2. DP—Chicago 1. LOB—Detroit 9, Chicago 14. 2B—Squires, Kessinger. SF—Colbern, Staub.

	IP	H	R	ER	BB	SO
Detroit						
Slaton L,12-9	5 1-3	9	3	3	2	1
Sykes	1 1-3	1	1	1	4	1
Hiller	1 1-3	2	2	2	2	1
Chicago						
Kravec W,8-11	7 2-3	7	3	3	3	5
Torrealba	0	1	0	0	1	0
LaGrow	1 1-3	0	0	0	0	0

Save—LaGrow (10). PB—Parrish. T—2:48. A—30,128.

Orioles hang on to defeat Yankees, 6-4

BALTIMORE (AP) — Lee May and Pat Kelly drove in four runs with homers in the Baltimore second inning following the first of three power failure delays and the Orioles hung on for a 6-4 victory Saturday night, ending the Yanks' six-game winning streak.

May, the first batter after a 23-minute delay, cracked his 19th homer off Jim Beattie, 2-7, and Kelly had a three-run blast later in the inning.

The light in two towers behind home plate went out again as the Orioles disputed a run-scoring balk call in the fourth against Mike Flanagan, 15-10. Then, after a 32-minute delay, Lou Piniella doubled in another run.

Only nine minutes later, another power failure in the bottom of the fourth stopped play. A 21-minute delay ensued, running the total to 1 hour, 16 minutes.

Eddie Murray drove in the final two Baltimore runs with a fifth-inning single off Paul Lindblad and a seventh-inning single off Sparky Lyle.

New York pulled to within 5-4 with two runs in the sixth, a wild inning in which both Piniella and Baltimore Manager Earl Weaver were ejected.

Weaver was tossed out for the seventh time this season when, after lead-off walks to Willie Randolph and Thurman Munson, Munson was called safe on a pickoff attempt.

Piniella was then thrown out after being called out on a close play at first base after hitting a grounder which second baseman Rich Dauer bobbled. Piniella went into a rage while chasing umpire Dave Phillips and had to be restrained by New York Manager Bob Lemon, who wrestled him to the ground.

Chris Chambliss followed with a single, scoring two runs and finishing Flanagan. Joe Kerrigan yielded a pinch-single to Reggie Jackson, sending Chambliss to third, but Tippy Martinez came in to record the final two outs of the inning.

Baseball basks in hot flag races

By FRED ROTHENBERG

NEW YORK (AP) — With a little more than six weeks left in the season, three of the four baseball divisions are basking in the warmth of red-hot races, while the Boston Red Sox continue to give the American League East one big hotfoot.

The Red Sox, in their own version of the Boston Marathon, have been running ahead of the pack since taking the lead May 24 and seem fully recovered from their annual attack of "July Jitters."

Last year's case was fatal, but this year's bout appears less critical. First of all, the world champion New York Yankees, again suffering a chronic case of dissension, seemed to have spotted Boston too many games. Like Muhammad Ali clowning through the early stages of a fight, the Yankees may have run out of rounds.

Secondly, the young arms of the Milwaukee Brewers, who have been Boston's nearest pursuers for much of the summer, are still probably a whisker or two away from launching a September challenge.

And thirdly, pitching in Boston finally is more than a half-inning respite for the Red Sox' booming bats. Mike Torrez of pennant and World Series fame for the Yankees last year and Dennis Eckersley of no-hit fame for Cleveland the past few years are now in Boston, in charge of throwing high, hard ones at any slumps.

AS IS their custom, the Red Sox have the bats to rattle against the walls of cozy Fenway Park. Jim Rice, recovered from a mysterious July slump, is again bombarding the Boston Turnpike with home runs and fellow fourth-year man, Fred Lynn, is playing on a much sounder ankle than last season and is batting over .300.

The Red Sox swept a two-game series from New York last week, but were concerned about a rejuvenated Catfish Hunter, who looked like one of the best pitchers in baseball again.

While the Red Sox are somewhat comfortable in the AL East, their fellow ladder climbers in the National League East, the Philadelphia Phillies, are looking over their shoulders at a cold wind from Chicago, the Cubs.

THE CUBS are dogging the Phillies despite a pitching staff whose motto is "Sutter Saves." Through midweek, Bruce Sutter's devious forkball had been responsible for 22 saves and seven victories — exactly 50 per cent of the Cubs' 58 wins.

Only Rick Reuschel, who was 20-10 last year and is pitching .500 ball this season, has 10 victories for the Cubs. No other Chicago pitcher is really close — an indictment of the staff and a powder puff attack that boasts just one bonafide home run hitter, Dave Kingman. The oft-injured Kingman

(Continued on 8E)

Chaparrals sign Dunn, O'Connor

Scott Dunn, Putnam City High in Oklahoma City, became the fourth tennis player to sign a letter of intent to Midland College and Denny O'Connor, Sioux City, Iowa, signed a golf scholarship.

Dunn became the first Putnam City player to go undefeated for an entire season, reeling off 33 singles victories to win the state championships. Last year he was ranked fourth in 16-and-under and fourth in 18-and-under in the Missouri Valley and this year is first in 18-and-under.

Scott is currently playing in national juniors tournaments.

O'Connor is the younger brother of Tim O'Connor, who played for the Chaparrals in 1976-77. Denny was a five-time winner of the Sioux City Junior championship in his age group and tied for the title another time. In high school and amateur, he won medalist tournaments more than 14 times.

In one of those meets he took low honors with a 68, one shy of the course record. Last year he finished fifth in the Northwest Iowa Amateur tournament.

TEE TIME

It's time to sign up for Boy Scouts tourney

By REX WORRELL
Hogan Park Golf Pro

The third annual Buffalo Trail Council Boy Scouts Golf Tournament is scheduled for Monday Aug. 21 with a purse of $3,500. Entry fee for the event is $25 for both pros and amateurs.

All amateurs must have an attested handicap. The payoffs for the event will be first place team, $700; second team, $600; third team, $400; fourth team, $300; fifth team, $200; sixth team, $100; seventh team, $100; and eighth, $100.

Professional purse will be $250 for low pro, $200, second low; $150 for third low; $125 for fourth; $100 for fifth; $75 for sixth; and $50 for seventh and eighth.

THE DEFENDING championship team of Larry McNeely, Dann Doan, Gary Doan and Don Hughes will be back to defend their title. Last year's low pro honors went to George Clark of Midland Country Club.

Amateurs from the Permian Basin who would like to play in the event should stop by the golf shop Monday or Tuesday to register. The field will be limited to the first 34 professionals and one amateur of his choice, plus 68 amateurs to be assigned by the tournament committee.

There are a limited number of openings and we suggest if you want to play that you stop by as soon as possible.

THE HOGAN Park Women's Golf Association held a point system event last Thursday with Jane Wagner taking first place honors and Florence Malley runnerup. Jane and Florence tied for the round and Jane won the playoff to finish in first place for the 18-hole division.

In the nine-hole division, Frances Stahl took first while Jeanne Allen was runnerup. There was a three-way tie for third between Marjorie Cardwell, Betty Williams, and Kim Gentry.

The ladies will hold a Blind Nine event this Thursday with the following pairings:

Nine-hole division— Pat Kolb, Margaret Rhea, Ernestine Browning...Karen Clark, Vera Powers, Marjorie Cardwell...Leah Sutcliffe, Margaret Phelps, Rita Boe...Margaret Stricker, Betty Reimers, Carol DePaul...Betty Williams, Millie Spencer, Peggy Mattina...Marj Hagist, Wilma Allison, Frances Stahl...Barbara Larsen, Peggy Parkins, Margaret Moore...Jean Conner, Juanita Evinger, Patty Frizell...Jeanne Allen, Bernice Webb, Mary Davis...Romona Snow, Kim Gentry, Evelyn Guidry, Peggy Barry.

18-hole division— Betty Cobb, Gene Velten, Sandy Wilkerson...Charleen Roseberry, Dorothy Melzer, Florence Malley...Alvina Hill, Anelle Mack, Bernice Cox...Chata Mee, Peter Minnerly, Shirley Edwards...Lucha Haskins, Ella Heath, Dottie Turk...Marilynn Philpy, Wilma Cox, Merrilyn Walker...Maxine Buskirk, Gloria Dellenback, Nell Kimball...Sue Campbell, Jean Elkin, Jane Wagner...Fern Barnett, Merla Ketner, Shirley Mays, Margaret Mills...

Sweden's Ron Patterson takes Austrian pole position

ZELTWEG, Austria (AP) — Sweden's Ronnie Peterson grabbed the pole position as practice ended Saturday for the Grand Prix of Austria Formula One race today on the Oesterreich ring.

Peterson said os his Lotus, "It runs so well that all I have to do, is steer it."

Point leader Mario Andretti, also in a Lotus, shared the front line with Peterson.

Peterson won the pole with a time of 1 minute 37.71 seconds, based on Friday's training runs. Andretti had 1:37.76.

Second row will be occupied by Jean Pierre Jabouille of France in a Renault who did 1:38.32 and Carlos Reutemann of Argentina in a Ferrari, who timed 1:38.50 in practice.

FRIDAY'S SCOREBOARD

Friday's major league boxes

Detroit	ab	r	h	bi	Chicago	ab	r	h	bi
LeFlore cf	4	2	1	0	Molinar lf	4	0	0	0
Whitakr 2b	4	1	1	3	Bosley rf	4	0	0	0
Staub dh	4	1	2	2	Orta 2b	3	1	2	0
JThmps 1b	5	0	1	0	LJhnsn dh	4	0	2	0
Kemp lf	5	0	2	0	Blmbrg 1b	4	0	0	0
Parrish c	5	1	1	0	Lemon cf	3	0	0	0
ARdrgz 3b	4	0	1	1	KBell 3b	3	0	0	0
MStanly rf	4	1	3	1	Pryor ss	3	1	1	0
Tramml ss	3	1	0	0	Colbern c	3	1	1	1
Total	38	7	12	7	Total	31	3	6	1

Detroit	0	0	0	1	0	0	0	0—7
Chicago	0	2	0	0	0	0	0	1—3

E—Kemp, Colbern. DP—Detroit 2. LOB—Detroit 8, Chicago 3. 2B—Whitaker, Kemp, MStanley. 3B—Colbern. SB—LeFlore. SF—Whitaker.

	IP	H	R	ER	BB	SO
Detroit						
Bilnghm W,12-5	9	6	3	2	1	2
Chicago						
Burns L,0-2	2 2-3	7	6	6	1	1
Schueler	4 1-3	2	1	0	1	3
Torrealba	2	3	0	0	0	0

HBP—Orta (By Bilingham), LeFlore (By Schueler). T—2:15. A—25,798.

Cincinnati	ab	r	h	bi	SanDiego	ab	r	h	bi
Rose 3b	4	0	1	0	Richrds lf	3	0	0	0
Griffey rf	3	0	0	0	Almon ss	4	0	3	0
Cncpcn ss	3	1	0	0	DThms 3b	3	0	0	0
Foster lf	4	1	1	1	Ashford 2b	0	0	0	0
Bench c	3	0	1	0	Winfield cf	4	0	0	0
KHndrs cf	2	0	1	0	Gamble rf	4	0	1	0
Geronm cf	0	0	0	0	Tenace 1b	3	0	0	0
Correll c	3	0	0	0	Roberts 1b	0	0	0	0
Driessn 1b	1	0	0	0	Perkins ph	1	0	0	0
Kenndy 2b	2	0	0	0	Sweet c	3	0	1	0
DaClns ph	1	0	1	0	FGnzlz 2b	3	0	1	0
Bair p	1	0	1	1	Turner ph	1	0	1	0
Bonham p	2	0	0	0	Owchink p	2	0	0	0
Morgan 2b	2	0	0	0	Fingers p	0	0	0	0
					Beswck ph	1	0	0	0
Total	31	2	6	2	Total	32	0	7	0

Cincinnati	0	0	0	0	0	0	0	2—2
San Diego	0	0	0	0	0	0	0	0—0

DP—San Diego 1. LOB—Cincinnati 7, San Diego 9. 2B—Foster, Rose. SB—Almon. S—Owchinko.

	IP	H	R	ER	BB	SO
Cincinnati						
Bonham	7	4	0	0	2	3
Bair W,5-4	2	3	0	0	1	3
San Diego						
Owchinko L,8-9	8 1-3	5	2	2	5	5
Fingers	2-3	1	0	0	0	2

WP—Bonham. T—2:35. A—33,635.

California	ab	r	h	bi	Seattle	ab	r	h	bi
Landrex cf	4	1	1	0	JCruz 2b	3	0	0	0
Lansfrd 3b	4	0	2	1	Reynlds ss	4	0	0	0
Bostock rf	4	0	1	1	RuJons cf	2	1	0	0
Baylor 1b	3	0	0	0	Roberts rf	3	0	0	0
Fairly 1b	0	0	0	0	Bochte dh	3	0	1	0
Rudi lf	4	1	1	1	Meyer 1b	4	0	1	1
Godwn dh	3	0	0	0	Hale lf	2	0	0	0
Downing c	4	0	1	0	Rbrtsn ph	1	0	0	0
Grich 2b	4	0	1	0	Milborn 3b	3	0	0	0
JAdrsn ss	3	1	0	0	Stinson c	3	0	0	0
Total	33	3	7	3	Total	28	1	2	1

California	0	1	1	0	1	0	0	0—3
Seattle	0	0	0	0	0	0	0	1—1

DP—California 1, Seattle 1. LOB—California 6, Seattle 6. 2B—Bochte, Grich. HR—Rudi (9). SB—Landreaux, Lansford, JCruz, Baylor, RuJones.

	IP	H	R	ER	BB	SO
California						
Ryan W,6-10	9	2	1	1	6	10
Seattle						
McLghlin L,0-4	9	7	3	3	2	5

HBP—Baylor (by McLaughlin). T—2:06. A—10,624.

SanFrancisco	ab	r	h	bi	LosAngeles	ab	r	h	bi
Madlck 2b	3	2	1	0	Lopes 2b	4	0	0	0
Dwyer lf	4	0	2	0	North cf	4	0	0	1
Clark rf	3	0	0	0	RSmith rf	4	0	1	0
McCovy 1b	4	0	2	1	Cey 3b	4	1	2	1
LeMstr pr	0	1	0	0	Garvey 1b	4	1	1	0
Herndn cf	0	0	0	0	DBaker lf	3	1	0	0
Evans 3b	2	0	0	1	Oates c	3	0	1	1
Whitfld lf	3	0	0	0	Fergsn ph	1	1	1	0
Ivie 1b	1	0	1	1	Russell ss	4	0	1	0
RMtzgr ss	4	0	0	0	Hooton p	2	0	1	1
Tamargo c	4	0	0	0	Forster p	0	0	0	0
Moffitt p	0	0	0	0	Lacy ph	1	0	1	0
Halicki p	2	0	0	0					
HCruz ph	1	0	1	0					
Lavelle p	0	0	0	0					
Hill c	0	0	0	0					
Total	31	3	7	3	Total	34	4	9	4

San Francisco	1	0	0	0	0	1	0	0—3
Los Angeles	0	2	0	0	0	1	0	0—4

Two out when winning run scored

E—Tamargo, Russell, Oates. DP—Los Angeles 1. LOB—San Francisco 5, Los Angeles 8. 2B—Hooton. HR—Cey (15). SB—Garvey, RSmith, Ivie. S—Hooton, Evans. SF—Evans.

	IP	H	R	ER	BB	SO
San Francisco						
Halicki	7	6	3	3	0	3
Lavelle L,9-9	1 2-3	3	1	1	0	1
Moffitt	0	0	0	0	2	0
Los Angeles						
Hooton	8	6	3	3	2	4
Forster W,4-4	1	1	0	0	0	1

HBP—DBaker (By Halicki). WP—Hooton. T—2:28. A—52,969.

Friday's stars

BATTING — Clint Hurdle, Royals, drove in four runs while enjoying a perfect night with two singles and his fifth home run of the season as Kansas City edged the Toronto Blue Jays 9-8 in 10 innings. Hurdle's two-run homer tied the score in the eighth inning and he singled home the winning run in the 10th.

PITCHING — Ross Grimsley, Expos, held Chicago to a pair of singles and recorded his 14th triumph as Montreal nipped the Cubs 1-0.

Minors

SOUTHERN LEAGUE
Friday's Games
Nashville 6, Orlando 5
Jacksonville at Savannah, ppd., rain
Knoxville 3, Charlotte 2, 10 innings
Montgomery 3-0, Chattanooga 0-1
Columbus 1-3, Memphis 0-0

TEXAS LEAGUE
Friday's Games
Amarillo 12, Midland 11
El Paso 3, San Antonio 2
Arkansas 5-2, Tulsa 0-7
Jackson 4-0, Shreveport 0-4

PACIFIC COAST LEAGUE
Friday's Games
Tucson 8, Tacoma 4
Salt Lake 8-10, Spokane 3-1
Vancouver 2, Hawaii 1
San Jose 3, Albuquerque 2, 10 innings
Portland 6, Phoenix 4

EASTERN LEAGUE
Friday's Games
Jersey City at Reading, ppd., rain
Bristol 6, Waterbury 0
West Haven 15, Holyoke 1

INTERNATIONAL LEAGUE
Friday's Games
Tidewater 5, Charleston 1
Pawtucket 11, Richmond 5
Syracuse 10, Toldeo 4
Rochester 5, Columbus 2

AMERICAN ASSOCIATION
Friday's Games
Iowa 9, Evansville 4
Springfield 6, Indianapolis 3
Wichita 9, Omaha 5
Denver 7, Oklahoma City 1

DISPOSAL

INDUSTRIAL TOOLS & MACHINERY SALE

This is a first-time consumer release of industrial rated tools to be held in the ODESSA/MIDLAND area 3 days only!

Aug. 15 thru 17

PUBLIC INVITED

Tue-Wed-Thur • 10 am to 9 pm

Odessa Holiday Inn

U.S. Highway 80 East
Cow Palace Ballroom • 333-3931

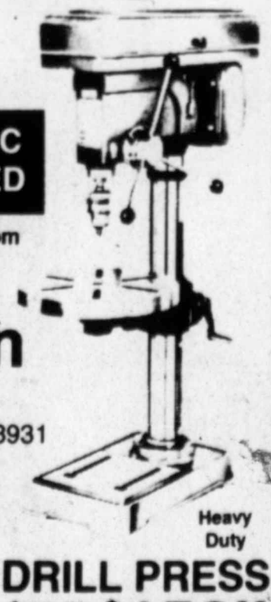

THESE ARE NOT DISTRESSED GOODS
All items are brand new, in perfect condition, in their original factory packaging. All factory guarantees are certified to be valid.

Heavy Duty DRILL PRESS
Comparable Value $420
$159.80

Here are just a few of the items being offered for sale at 25-70% original cost.

TORQUE WRENCH
1/2" drive/150 ft.-lb.
list price $39.95
Quantity Limited
$7.80

5" BENCH VISE
swivel base
list $97.50
$39.80

CABLE WINCH PULLER
"Come-a-long"
12 foot lift
list $39.95
$19.80

1/2 hp BENCH GRINDER
industrial rated
list $125.00
$49.80

1/2" REVERS. DRILL
steel structural
industrial rated
list $99.99
$49.80

1/2" AIR IMPACT
250 ft-lb. torque
list $89.95
$49.80

All merchandise subject to prior sale. Inquire about distribution pricing. TERMS: CASH or CHECK
Sale conducted by UNIVERSAL INDUSTRIAL REPS, INC.

Football Season

with all its

Excitement and Action!

"INSIDE FOOTBALL '78"

The Big Special Section They're Waiting For!

Readers and fans will get the whole story of Midland and area high school football, plus Southwest Conference, Lone Star Conference and the University of Oklahoma, in

The Midland Reporter-Telegram

"INSIDE FOOTBALL '78"

To Be Published
Sunday, August 27

Make Sure Your Ad Is Part Of This Important Section...

ADVERTISERS! Readers will be more excited about YOUR line-up of winners infashions, apparel, accessories and things for fall and football IF YOUR AD IS IN THIS SECTION! Here's the way to set new scoring records in sales!

Copy Closing Time Is CLOSE!

RESERVE SPACE NOW!

682-5311

The Midland Reporter-Telegram

Hollywood Huggers not as potent as last year's champs

(Continued from 7E)

had 17 homers through midweek, while closest teammate, Bobby Murcer, had six.

THE PHILLIES, division champions the past two years, haven't hid from anybody because none of their starting pitchers — particularly Steve Carlton (23-10 in '77) and Larry Christenson (19-6 in '77) — is having a good year.

Neither is Mike Schmidt, who had 38 homers in each of the past three years. Through Wednesday's games, Schmidt had just 14 homers in 334 at-bats. Fellow wall-banger, Greg Luzinksi, 39 homers last year, is slowly recovering from an early season batting slump. His midweek stats showed a .257 average with 26 homers and 72 runs batted in.

The Phillies seem a good bet to stay on top since they don't have to rely on one man, like the Cubs do with Sutter. Last season's Cub swoon coincided with Sutter's arm injury.

BASEBALL'S WEST is still wild, wacky and wonderful, with three-team races shaping up in both leagues.

In the NL West, Sparky Anderson predicted in spring training that either Los Angeles or Cincinnati would finish first and that Houston would settle in second. Well, he was wrong about last-place Houston, but San Francisco has become the "third man in" in this fight to the finish.

The Giants have the best pitching staff in the game, anchored by reborn Vida Blue. The feeling is that young pitchers Bob Knepper, John Montefusco and Ed Halicki will benefit from the pressures of this year's September season, but the profits probably won't pay off until it happens the second time around, like in 1979.

That leaves Cincinnati and Los Angeles to bump heads for a change. George Foster has regained his home run swing, but fellow Red sluggers Johnny Bench and Joe Morgan still spend too much around doctors instead of, respectively, squatting behind home plate and patrolling second base.

Bill Bonham's return last week to the Cincinnati pitching mound after a month-long injury absence bodes well for the Reds, who didn't spot Los Angeles a huge lead this year and have Tom Seaver — albeit a struggling Tom Seaver — for the whole season.

THE "HOLLYWOOD Huggers" in Los Angeles are not as potent in 1978. The Dodgers had four players with 30 or more homers last season, but production is down for Dusty Baker, Ron Cey and Steve Garvey. Only Reggie Smith is on the track for 30 homers.

The AL West has its own darkhorse from the Bay Area, Charlie Finley's surprising Oakland A's who are chasing the Kansas City Royals in a reversal of the pattern of several years ago when the A's were the top gunslingers and the Royals were the new fast guns.

Also chasing the AL West champions in 1976 and '77 are the California Angels, who need a healthy and effective Nolan Ryan to seriously stay in the race in September. Ryan was 5-10 with a 4.11 earned run average through Wednesday's games.

Walgreens THE SHOPPER'S CENTER

Walgreens... MDIALND'S PRESCRIPTION HEADQUARTERS ... a name you trust

Since 1901 Walgreens has filled over 440 million prescriptions. The reason people come to us is confidence. A good reason in 1901 ... and today.

USE YOUR CHARGE CARDS LIKE CASH

VISA · Walgreens Super Value Center · master charge THE INTERBANK CARD

THE PICNIC CENTER

ALADDIN PUMP-A-DRINK

Vacuum has press-button action, keeps drinks hot or cold hours. Holds a quart.

REG. $9.99

7.99 SALE

THIS WEEK'S BEST BUY

NATURE'S FINEST VITAMIN C

With rose hips. 250MG tabs. BOTTLE OF 100

REG. $1.99 1.59 SALE Limit 2

KODAK COLOR BURST 200 CAMERA

INSTANT CAMERA MOTORIZED FOR IMMEDIATE PRINT EJECTION.

OUR REG. 48.95 SALE! 43.95 CHARGE IT!

WALGREEN COUPON

New Agree Shampoo

12-OUNCE AGREE

Rinse-conditioner or new shampoo ... each in 3 types. 1.29

Your choice. Limit 2 Aug. 13-16, 1978. Price without coupon $1.69 each.

LIMIT ONE COUPON PER CUSTOMER

THE BEAUTY CENTER

BONNE BELL ORANGE POP

LIPSMACKERS IN A WAND

Clear tube holds six glosses in lipsmacking y-u-m-m-y flavors!

BONNE BELL

5.50 Everyday value

REVLON ETERNA 27

CREAM WITH EXCLUSIVE PROGENITIN. THERE IS NO OTHER CREAM IN ALL THE WORLD LIKE ETERNA 27...AT ANY PRICE.

6 OZ. NOW! 11.50 CHARGE IT!

WALGREEN COUPON

Gillette TRAC II RAZOR FREE

RAZOR FREE WITH BLADES

Trac II 5-pack 99¢

Limit 2 thru Aug. 16, 1978. Without coupon $1.28

LIMIT ONE COUPON PER CUSTOMER

WALGREEN COUPON

DISPOSABLE BiC LIGHTER

Butane; adjustable 59¢

Limit 2, Aug. 13-16, 1978 Without coupon 99¢

LIMIT ONE COUPON PER CUSTOMER

WALGREEN COUPON

COLOR REPRINTS FROM COLOR NEGATIVES

Oversize Prints. Walgreens Processing.

12 prints of 1 negative, or 1 ea. of 12 negs. 12/1.75

Coupon good thru 8/16/78. NO LIMIT

BRING COUPON WITH ORDER

WINCHESTER DOVE & QUAIL SHOT SHEELS

12 GA SALE! 3.39

16 GA SALE! 3.35

20 GA SALE! 3.19

REMINGTON CLAY TARGETS

135 TARGETS PER CASE

OUR REG. 5.59 SALE! 4.69 CHARGE IT!

HEAVYWEIGHT PLASTIC DRAPERIES

WITH VALANCE TEXTURED TO LOOK LIKE AND WEAR LIKE CLOTH. COLORFUL SOLIDS, FLORALS, MODERNS AND SCENIC PATTERNS. WISK CLEAN WITH A DAMP CLOTH.

OUR REG. 1.99 SALE! 1.49 CHARGE IT!

2-PK. LIGHTBULBS

WESTINGHOUSE 60, 75 & 100W

Soft white lite gentle to eyes.

REG. $1.34 2/$1 SALE

THE SCHOOL CENTER

BiC 10 BALL PENS supersale

10-PACK BiC STICK PENS

Clear barrels let you see the ink; cap tells pen color. Great value!

REG. $1.79 99¢ SALE

THE ENTERTAINMENT CENTER

GE DIGITAL CLOCK RADIO

Crystal clear AM or FM; wakes you to music or alarm. 4" dynamic speaker; No. 7-4425.

REG. $29.97 24.97 SALE

Regular $2.88 THE HAIR FIXER

L'Oreal permanent condition. 6 applications.

SALE 1.99

STAR WARS SWEATSHIRT

Imprinted designs. Short sleeve style. Boys' sizes 8-16. Everyday value.

4.99

Dr. Scholl's NEW! Odor Destroying Insoles

Odor-Destroying DR. SCHOLL'S INSOLES

Cushioned foam with activated charcoal. Pr.

Everyday value 1.48

Pond's Light

It's Whipped! POND'S LIGHT

Greaseless moisturizer under makeup. 2¼-oz.

SALE 1.29

215 ANDREWS HWY. IN THE VILLAGE

SALE PRICES SUNDAY-MONDAY-TUESDAY-WEDNESDAY 4 P.M.

Our Policy: Each advertised item is required to be readily available for sale at or below the advertised price at all stores, unless specifically otherwise noted in this ad. (our "As Advertised" signs point them out) Special sale-period prices are noted by "Sale" or coupons. Any others are our everyday low prices. Some regular prices quoted may vary in some stores. Right reserved to limit quantities on all items.

OPEN SUNDAY 10:30 TO 6:300

OPEN DAILY 9AM TO 9:30 PM

Midland divorce rate soars above nation's

Marriages, divorces in close race

It takes only a few days of reviewing the Midland County Courthouse daily report to notice the divorce rate in Midland is only one step behind the county marriage rate.

Records kept by the County Clerk Rosenelle Cherry and District Clerk Madge B. Wallis quickly bear this out.

Marriages totaled 994 in 1977, the largest number to recite wedding vows in the history of the county.

Divorces for 1977 totaled 621, also a record high. This total is given phantom support by taking into account the number of divorces filed for 1977, 837—an indication that divorce has been contemplated by more couples than the divorce rate indicates.

There are a few facts which must be taken into account along with these figures. While the county, which handles the marriage licenses, and the district, where divorce decrees are filed, cover the same territory (Midland County), their population segments are not the same. Anyone can marry in Midland County or any other county. But those filing for divorce must be residents of the county. This means that added to the number of Midland residents marrying in Midland are many who live elsewhere and have parents in Midland, people who are just passing through and people whose hometown newspapers publish wedding information coming out of the courthouse and the couple doesn't want the public to know.

Age groupings also vary. The clear majority of those getting marriage licenses are in their 20s, and next in order (while totaling less than half the 20 age group) are those in their teens. Not far behind the teens are those in their 30s.

Marriages revolve mostly around the school calendar. August, first, and June are the most popular wedding months, followed by May and January.

On the other hand, the most common age for divorce in Midland is the mid-20s and 30s group.

The most popular times for filing divorce may be a bit more abitrary than for weddings. March is a popular month, as is August--two months where weather conditions are traditionally most extreme.

By SUSAN RUTHERFORD

The national divorce rate is one out of every three marriages. Midland, for the year 1977, had a divorce rate of two out of every three marriages.

Counselors of Family Services of Midland, a United Way agency, know some of the reasons why.

Typically, they see the young wife new to Midland who has come as a result of her husband being transferred here. According to Linda George, executive director of the counseling service, the husband becomes absorbed in his new job, spending a lot of time away from home. Finding she's unfulfilled career-wise (jobs may be available, but perhaps not the right one),the wife becomes dissatisfied and lonely. Midland social life, she may feel, is hard to break into for an "outsider." Often she has charge of young children which tend to limit her social and career life further. Then, too, they serve as a constant reminder that she has left behind the extended family in the move. Depression sets in. And the topic of divorce becomes a natural.

"We work on communication," said Mrs. George. "Often the couple needs more opportunities to be together and they need to know that conflict is normal--at times it can be useful. However, sometimes we work on helping people successfully divorce.

"Midland is very transient," she continues. "And the wife believes there isn't a lot to do. There is, but it doesn't look that way. So the wives in particular have a lot of adjusting to do."

Counselors Linda Saucedo and Allan Schroeder agree.

"People come to Midland thinking it's a typical small town—Small Town U.S.A. But you don't find the neighbor hanging over the fence welcoming you to town. It's hard to break in. You have to be super assertive," says Mrs. Saucedo.

"Happiness is hooked up with having to achieve something," she says, "whether it's power or money or whatever. It's a breed of people who are setting goals. People are trying to equip themselves to do better, but economically many are losing ground."

For many, Midland is a stepping stone in their careers, Mrs. Saucedo continues. "A lot of the people we see are transferred here from large cities. They are cutting down on pace. It's dull, boring. They see it as a nice place to raise kids, but their reality is geared to something much different."

"Friends suggest that the lonely women go out and do volunteer work to get them out of their depression," adds Mrs. George. "But then they're just tired and depressed."

Some turn to alcohol or drugs (both legal and illegal). According to Leo Carbajal, alcohol counselor for Mental Health Mental Retardation, current figures show that one out of every ten persons in Midland have trouble with alcohol abuse. One out of every 20 have drug-related problems. Depression from being lonely and dissatisfied with life "steps up and magnifies" their alcohol problem, says Carbajal.

One possible preventive measure for divorce according to the Family Services counselors is premarital counseling. "But it's rare that anybody's interested," says Mrs. George.

"One couple made an appointment to see me for premarital counseling," said Schroeder, "but they never came in."

"We see many second marriages in trouble," comments Mrs. George. "If you haven't resolved the problems of the first marriage you often work them out on the second. People come in saying they thought they married someone totally different, but now they're just alike."

"We see a lot of women in their late 20s and early 30s," says Schroeder, "who have been married from five to seven years. Usually a child or two has been born and the women are needing to re-evaluate their identities in their career and social life."

"We also see those in the 'empty nest syndrome,.' " adds Mrs. George. "They are older couples whose marriages have revolved around their children. Suddenly they realize they don't have anything in common."

"Many women are wanting a different lifestyle," Mrs. Saucedo adds. "The husband becomes threatened.

"And many women believe they have to be perfect at everything," she continued. "They have to be a perfect career person and a wonderful wife and mother. Their marriage starts to slide."

All say it's much more common for the woman to come in seeking counseling than for the man. However at times, one member of a divorcing couple will require the other to join them in counseling. This often doesn't help much, since the person required by law to come in can be an immovable object and just sit there the entire time.

But the fact that more people file for divorce each year than go through with it is often a sign that people are working on their marriages, according to the counselors.

Linda George counselor and director of Family Services of Midland believes more and more people are working on their marriages despite the climbing divorce rate. Involved in a counseling session, she works primarily on the couple's communication. "Often the couple is in a stalemate and they come to have a third person help get them off dead center," she says. "All many of them need to know is that their problems are normal."

All Photos by Mike Kardos

Girls, nature take part in camping

Examining a friendly reptile at the camp is Beverly English.

One-hundred and ten girls and several of Mother Nature's creatures participated in Midland Day Camp held at the Permian Basin Girl Scout Program Center.

Outdoor camping experiences were stressed at the camp, theme of which was "Ramble in a Whole New World."

Friends and neighbors of the Scouts provided a pony, trained sparrows, parrots,goats, rabbits, mice, turtles and snakes (friendly kind) for a petting zoo.

Other activities included a backward day which meant the girls had to wear their clothes backward and greet persons in the morning with good night and vice versa, and an all-night campout involved Junior Scouts in grades 4-6.

Cadette and Junior Scouts taught the younger girls songs and games and assisted with the program.

Anne Carroll was the camp director and she was assisted by Joan O'Grady. The unit leaders included Gerianne Green, Linda Isom, Bonny Allen, Linda Graham, Gloria Smith, Beverly Nichols, Carol Ann Hunt, Terri Gallagher and Phyllis Howell. Ann Page was camp manager.

Gayle Green holds the rope, while Lisa Shoemake pets "Billy" goat.

Miss Margaret Ann Snider says vows with George Allen

The Rev. J. Allen Lowe of Memorial Christian Church officiated for the double ring ceremony at 7 p.m. Saturday in Asbury United Methodist Church uniting in marriage Margaret Ann Snider and George Woodrow Allen Jr.

Mrs. George Woodrow Allen Jr.

Mr. and Mrs. A. R. Snider, 505 E. Stokes St., are the parents of the bride. Mr. and Mrs. George W. Allen, Route 3, are the bridegroom's parents.

The couple will reside on Route 3, after a trip to Dallas.

Cindi Snider, sister-in-law of the bride, was the matron of honor. Bridesmaids were Patricia Gordon and Vicki Tennison, cousin of the bridegroom. Jennifer Snider, niece of the bride, was flower girl.

The best man was Larry Lancaster of Austin, brother-in-law of the bridegroom. Chip Allen of Cabot, Ark., nephew of the bridegroom, and Les Snider, the bride's brother, were groomsmen. Mark Allen of Cabot, nephew of the bridegroom, was ring bearer.

Debra Millican, cousin of the bridegroom, was organist. The soloist was Mary Allen, sister-in-law of the bridegroom.

Mr. Snider presented his daughter in marriage. She wore a formal gown of white satin organza. The Empire bodice was accented with Venise lace, which created the high collar. English net was complimented with an overlay of Venise lace outlined with bridal pearls. Ruffled Chuny lace fell from the wide cuffed sleeves. The A-line skirt ended in a chapel train. A lace and pearl covered Camelot cap held her two-tiered veil.

The reception was held in the Fellowship Hall.

Closer Encounters to make debut Tuesday

By now almost everyone knows what are "close encounters of the third kind," those alleged human experiences with objects and beings from outer space. But what about those even closer encounters of the first kind?

They're the daily encounters we have with people we meet, know, live with and love. These closer encounters can be as beautiful or as terrifying as close encounter of the third kind.

Dealing with people you care about or want to care about on an intimate basis isn't easy. That's why The Reporter-Telegram is offering to its readers a new twice-a-week column called Closer Encounters.

It's subject is human sexuality and relationships, and it deals with the problems, pitfalls and pinnacles we experience in our need and efforts to be close to others.

The column, written by Dr. Laura C. Schlessinger, will make it's debut in The Reporter-Telegram Tuesday, Aug. 15, and will be published each Tuesday and Thursday on the Lifestyle pages.

Dr. Schlessinger, a counselor and professor of physiology and human sexuality in the department of biological sciences at the University of Southern California, is a versatile and talented woman with a broad background ranging from science to counseling and broadcasting.

Dr. Laura Schlessinger

She graduated with honors from the State University of of New Rochelle where she was responsible for the senior courses in physiology and biochemistry. In addition to her job as professor and counselor at USC, she also is instructor in the sex education program at the USC Medical School.

Dr. Riddle officiates vows of Pamela Barb, Cameron

Dr. Ray Riddle performed the double ring ceremony at 4 p.m. Saturday in the chapel of the First Presbyterian Church, uniting in marriage Pamela Ann Barb and David Cliff Cameron.

Mr. and Mrs. Glen Barb of 2500 Concord St. are the bride's parents. The bridegroom is the son of Mr. and Mrs. Don C. Cameron of Tulsa, Okla.

Mr. Barb gave his daughter in marriage. She wore a handmade dress of tucked organdy and lace from Tasco, Mexico. Her shoulder-length mantilla of tulle was trimmed with lace. She carried stephanotis with trailing ivy.

Mrs. Lance Poole of Dougherty, sister of the bride, was matron of honor. Diedre Schiemenz of San Marcos was the maid of honor. Bridesmaids were Nancy Keller of Midland and Lisa Parkman of Norman, Okla.

Donald C. Cameron Jr. of Tulsa, brother of the bridegroom, was the best man. The groomsmen were Gary Chandler of Broken Arrow, Okla., Dennis Cameron of Tulsa, brother of the bridegroom, and Norman Young of Norman.

Music was by Robert Poer, organist.

The reception was held in Ranchland Hill Country Club.

After a trip to Ruidoso, N.M., the couple will reside at 2506 W. Brooks St. in Norman.

Mrs. David Cliff Cameron

The rehearsal dinner was in Midland Country Club, and the bridesmaids' luncheon was given by Mrs. Steve Davidson, Mrs. A. M. Schiemenz and Diedre Schiemenz.

Baptist rites unite couple

Pamela Rebecca Thacker became the bride of Kevin Andrew Hill of Dallas at 7 p.m. Saturday in a double ring ceremony in the sanctuary of the First Baptist Church. Officiating were Dr. Daniel Vestal and the Rev. John McMahon.

Betty Thacker of 3511 Park Lane and Roy Thacker of Odessa are the parents of the bride. Mr. and Mrs. R. F. Hill are the bridegroom's parents.

The bride, escorted down the aisle by her father and given in marriage by her mother, wore a traditional gown of silk sheer, Chantilly and Alencon laces. The fitted Empire bodice was overlaid with Chantilly and traced at the square neckline, waist and deep cuffs with Alencon lace. The lace caps formed sheer lantern sleeves. Chantilly lace edged in Alencon lace created a redingote effect. Sheer pleating was inlaid from the waist to the hemline.

A chapel train of lace flowed in the back. Her mantilla veil of French illusion traced in matching Alencon lace was gathered to a matching Camelot headpiece. She carried a bouquet of mixed pastel colored flowers made of wood fiber and silk.

Barbara Dunton was the matron of honor, and Lisa Land of San Saba, niece of the bride, was maid of honor. Dana Hamilton of Andrews, Kim North of Richardson and Kerry Broderson of Dimmitt were the bridesmaids. Hiliary Heavington of Lovington, N.M., cousin of the bride, was flower girl.

Mark Fuller of Silsbee was best man. The groomsmen were Mike Hill and Brian Hill, brothers of the bridegroom; Wilson Toudouze, San Antonio, and Kevin Land of San Saba, nephew of the bride. Shawn Camplen of Plan, nephew of the bridegroom, was ring bearer.

Mrs. Kevin Andrew Hill

The candle lighters were Rhonda Jackson and LaNita Humphries.

Doris Bruce was the organist, and Tim Johnson was soloist.

The reception was held in the church parlor, before the couple left on a trip to San Antonio. They will reside at 2775 Northaven, No. 1062, in Dallas.

Space-saving organizers for closets

By CAROLE EICHEN
Copley News Service

There are a number of new gadgets on the market that will help organize the closet and save precious space for apartment dwellers.

When you bring out the summer clothes, give your closet a treat and clear the floors, unclutter the shelves and cheer up the closet with space-saving organizers.

Hang-up bags can do wonders for keeping clothes clean and organized for storage. Now there is a new line of see-through vinyl bags that have graphics spelling out what should go in each container.

Hangers as a whole are becoming more functional and attractive. If you're trying to save space, select hangers that hold two or three garments. There are hangers that come with a built-in tie or scarf caddy and those designed to hold five pairs of pants.

If you've wondered what to do with all those shoes that clutter up a closet floor, the manufacturers have thought of just about everything. One designer has introduced paisley print toe stuffers and matching shoe bag with drawstring. It's great for storing shoes and doubles as a tote when you travel.

Another gadget is a mobile three-tiered chrome shoe rack which fits into a corner or underneath jackets and shirts. It comes with plastic wheels so that it can be rolled out when selecting a pair of shoes.

Shoes can be tucked out of the way, and you can get added space by using a shoe bag which hangs on the back of a closet door. They come in many styles and colors.

BRIDGE

SUNDAY
Greater Permian Basin Unit No. 200
First: Mr. and Mrs. Jack LaVigne.
Second: Mrs. William Potts and Mrs. Dale Chase.
Third: Mr. and Mrs. E. E. Carmen.
Fourth: Mr. and Mrs. A. L. Gifford.
(Qualifying grand national pairs today.)

MONDAY
Novice Group
First: Mr. and Mrs. Fred Kester.
Second: Earlene Baggett and John Gibson.
Third: Dane Harley and Steve Spinks.
Fourth: Mrs. E. Spinks and Merle Crouch.

TUESDAY
Duplicate Bridge Club
First: Mrs. R. E. Myers and Mrs. A. L. Gifford.
Second: Mrs. J. L. Smith and Mrs. Charles Dellenback.
Third: Mrs. Henry Black and Mrs. J. P. Ruckman.
Fourth: Mrs. T. F. Bice and Mrs. Art Gruber.

WEDNESDAY
Permian Basin Duplicate Bridge Club
North-South
First: Mrs. T. F. Bice and Mrs. Overton Black.
Second: Mrs. William M. Kerr and Mrs. J. E. Sheeler.
Third: Mrs. B. L. Crites and Mrs. Dale Myers.
Fourth: Mrs. R. E. Myers and Mrs. A. L. Buehler.
Fifth: Mr. and Mrs. A. L. Gifford.
East-West
First: Goldie Larrimore and Mrs. E. E. Maples.
Second: Mrs. J. L. Smith and Mrs. Everett Pace.
Third: Mrs. William Potts and Mrs. Dale Chase.
Fourth: Mrs. E. E. Ellington and Mrs. E. A. McCary.
Fifth: R. E. Myers and A. L. Buehler. (Overall winners: Mrs. T. F. Bice and Mrs. Overton Black).

THURSDAY
Duplicate Bridge Club
First: Mrs. Dale Myers and Mrs. Joe Ranne.
Second: Mrs. Raymond Howard and Lydia Wilkinson.
Third: Kay Jones and Mrs. A. L. Gifford.
Fourth: Mrs. Carroll Reeves and Mrs. T.F. Bice.
Fifth: Mrs. R. E. Myers and Mrs. A. L. Buehler.

FRIDAY
MIDLAND COUNTRY CLUB
First: Mrs. C. L. Griffin and Mrs. T. L. Bice.
Second: Mrs. Max Levin and Mrs. L. C. Slape.
Third: Mrs. Lester Short and Mrs. R. L. Spencer.
Fourth: Mrs. J. P. Wilkinson and Mrs. J. Weideman.
Mrs. Hal Miller and Mrs. John Hostetler.

Margaret's

"Misty Harbor"
division of Jonatha-Logan

The season's latest colors have been put together by designer Esther Freed combining with "Misty Harbor" talent.

4-6X 7-14

VISA
6 IMPERIAL SHOPPING CENTER
MIDKIFF & WADLEY Ph. 694-6328
master charge

It's Here...It's Here
The Seamless Bra is Here!!

The Pennyrich Bra & Lingerie Shop
311 Dodson
Midland 683-1045
Jo Smith, Owner

FRAME DEPOT
"FEAR OF FRAMING?!"
we've got the cure!!... quality materials, expert help and a guarantee of your complete satisfaction!! visit us soon!
13A Imperial Shopping Center
Midkiff at Wadley Midland 694-5113

SPECIAL SUMMER OFFER
This Month Only
Beautiful 14K yellow gold nugget pendants, 4 styles include Chain, 2 styles without chain.

NUGGET PENDANTS

Reg. $105.	NOW $79.50
Reg. $115.	NOW $89.50
Reg. $125.	NOW $95.00
Reg. $92.50	NOW $62.60
Reg. $165.	NOW $120.00
Reg. $135.	NOW $90.00

LAYAWAY NOW FOR CHRISTMAS

master charge
VISA
Ronquillo's Jewelers
320 W. ILLINOIS
682-6214

NOW! Dial Direct
TO PLACE CLASSIFIED
Want Ads 682-6222

The Audrey Walker School of Dance
Enrolling for September classes in
BALLET
JAZZ
CHARACTER
WOMEN'S EXERCISE
beginners to advanced
ages four to adult
ENROLL BY CALLING
682-9761
3320 N. BIG SPRING

EXCITING....
New Fall Lines
Have
Arrived
LAYAWAY EARLY FOR BEST SELECTIONS
La Mar's
BRIDAL SHOPS
1524 E. 8th
ODESSA
Open Thurs. 9 TILL 8 PM

FALL FORCAST '78
Look out T.C.U.
Here comes
Suzanne Ormand
The Oversize is emphasized! The big vest...the big, full swing skirt...the silk shirt. All important components of junior move dressing this fall
Fashion with a flair all from
the Gazebo

No. 20 Imperial Shopping Center
Midkiff at Wadley

Miss Teinert, James Smith wed in church

James Robert Smith married Sandra Lynn Teinert in a double ring ceremony at 7 p.m. Saturday in Grace Lutheran Church. Officiating was the Rev. Donald V. Hafemann.

Mr. and Mrs. Gus O. Teinert of 2520 Shell Ave. are the parents of the bride. The bridegroom is the son of Mr. and Mrs. B. R. Smith, 3225 Mariana St.

The maid of honor was Debra Harris. Debbie Teinert, cousin of the bride, was bridesmaid, and Mrs. Mike Conner of Joplin, Mo., was bridesmatron. Rhonda Hartzoge, cousin of the bride, was the flower girl.

Gary Matney was best man. The groomsmen were Gary Teague and David Smith, brother of the bridegroom. Tony Smith, son of the bridegroom, was junior groomsman. The ushers were David Teinert of Austin and Nelson Teinert, cousins of the bride. Trey Smith, son of the bridegroom, was ring bearer.

Music was by Mrs. Bruce Barthel, organist, and Mrs. Tom Reilly and David Blaschke, soloists. Candle lighters were Ricky Hartzoge and Dwayne Elliott, cousins of the bride.

The bride, presented in marriage by her father, wore a traditional styled gown of silk organza with Venise lace trim and lace motifs. The fitted bodice was overlaid with lace motifs and had a Queen Anne neckline edged in lace and long fitted sleeves with flared cuffs. The full skirt cascaded into a chapel-length train-edged with Venise trim. Her three-tiered veil of silk illusion was edged in matching Venise lace and fell to fingertip—length from a Camelot headpiece. She carried a cascade of yellow roses and white daisies with a white orchird in the center.

The reception was held in the ballroom of the Midland Hilton, before the couple left on a wedding trip to Los Angeles, Calif., and Las Vegas, Nev. They will be at home at 4619 W. Cuthbert Ave.

The parents of the bridegroom had the rehearsal dinner in Eden Restaurant. The bridesmaids' luncheon was in La Bodega Restaurant. The hostesses were Mrs. Ervin Baumann, cousin of the bride; Lydia Baumann, Mrs. A. C. Teinert and Mrs. Walter Teinert, aunts of the bride.

A bridal shower was given by Mrs. Ralph Koch, 2808 Durant St. Co-hostesses were Mrs. Vic Hollrah, Mrs. Ervin Galyardt, Mrs. Dick Campbell, Mrs. Walter Schneider and Kay Lewis.

Mrs. Bobby Kollman of 4307 Roosevelt St. was hostess to a lingerie shower for the bride. Her co-hostesses were Debbie Teinert, Debra Harris and Patty Conner.

Mrs. James Robert Smith

Mrs. Dowell Melvin Kimble

Dana Spurlock, Kimble marry

Dana Gail Spurlock and Dowell Melvin Kimble were married at 7:30 p.m. Saturday in the Glass Chapel of the First United Methodist Church.

Officiating for the double ring ceremony was Dr. Charles Lutrick.

Mr. and Mrs. Paul A. Drickey of 1208 Stanolind St. are the parents of the bride. The bridegroom is the son of Mrs. Aquilba Antee of 1704 W. Griffin St.

Denise Mills was the maid of honor. Bridesmaids were Daphne Mills and Suzy Berneathy. Paula Morris of Andrews, niece of the bride, and Tara Kimble, niece of the bridegroom, were flower girls. John Seales, cousin of the bridegroom, was the ring bearer.

J. D. Creel was best man. The groomsmen were David Rogers and Danny Rogers. Ushers were Don Seales, uncle of the bridegroom, and Billy Kimble, brother of the bridegroom.

George DeHart was the organist.

Mr. Drickey presented the bride in marriage. She wore a bouffant styled gown of white Chantilly lace. It had a fitted bodice with scooped neckline, and the skirt was tiers of ruffles ending in a chapel train. Her three-tiered veil was cathedral—length. Her bouquet was a cascade of white and pink roses.

A reception was held in the church parlor.

After a trip to South Texas, the couple will reside on Route 1.

Miss Briggs entertained

The Ladies' Auxiliary to Veterans of Foreign Wars Post 7208 honored Carolyn Briggs with a going-away dinner in Club Granada.

Mrs. Briggs, president of the auxiliary to VFW Post 4149 in Midland, is moving to Oklahoma City, Okla.

Alice Sexson, president of the American Legion Post No. 19 Auxiliary, was among the guests attending.

Teeth the victim of aging process

By SHIRLEY BRIGHT BOODY
Registered Dietitian
Copley News Service

The first part of our body to begin reflecting the processes of aging in our teeth.

We may survive our "baby" teeth without cavities and decay, but the permanent set can start giving us trouble when the rest of our body is just beginning to gain growth and stamina.

Carbohydrates (starches and sugars) are implicated in the process, but to rule them out of a diet would be disastrous to your nutritional cycle. Rather, the kind of carbohydrate that contributes to dental caries should be isolated and controlled.

Before a tooth will decay, three conditions must be present: (1) A decay susceptible tooth, (2) a fermentable carbohydrate, (3) a microorganism to cause the fermentation.

Some people seem blessed with genetically decay-resistant teeth; however, for most of us, our nutritional health is the single most important factor in keeping teeth free from decay.

Vitamin A is essential in formation of the tooth enamel. Vitamin C (ascorbic acid) is necessary for the denti layer. Vitamin D, calcium and phosphorus are essential for proper calcification.

The presence of flouride during calcification is vitally important and greatly decreases the susceptibility to tooth decay.

The fluoridation of drinking water would greatly improve the dental health of children, but, unfortunately, there are many highly vocal groups in cities across the country that are fighting flouridation on the premise of its being "poisonous."

Health authorities, dental groups and scientific studies provide stark evidence in favor of flouridation.

THE WINE DRINKER

Wines best in world

By TOM GABLE
Copley News Service

Although the names of Napa, Mendocino and Sonoma are the ones most often bandied about when people discuss the growth of the California wine industry, it is really the big wineries of the sprawling San Joaquin Valley that have done the most to take the wines of the Golden State to the rest of the country.

Gallo is the obvious leader of the pack, followed by those great bulk wineries or smaller producers who either sell their wines to others for bottling and marketing or issue it under such labels as Cribari, M. Lamont, JFJ, Bronco, Almaden, Franzia, Giumarra and Papagni. You will rarely see the county of origin listed, or even the name of San Joaquin Valley, listed on their labels because the wine snobs of the world have made them somewhat defensive about listing an appellation of San Joaquin, Stanislaus, Merced, Madera, Fresno, Tulare, and Kern counties.

Unbeknownst to many who look askance at the wines of the valley, more than 80 percent of the wine sold in this country goes for under $2 a bottle and just 4 percent for over $5 a bottle. So instead of sipping away on Cabernet Sauvignon from Napa or Chardonnay from Sonoma, the majority of the nation's wine drinkers are enjoying Chenin Blanc from Kern, Barbera from Fresno, French Columbard from Madera, Ruby Cabernet from Stanislaus and even blends using the infamous Thompson Seedless, an innocuous grape often mixed in with other varieties.

Most of the wineries of the San Joaquin Valley produce sound wines for everyday consumption. The wines offer good value for those who can neither appreciate the complexities of a premium varietal from a boutique in the Napa Valley nor afford to try.

And it has been the biggest wineries, with their platoons of enologists and a dedication to maintaining a consistent product, that have made everyday wine from California the best the world has to offer.

The appellation most often used on these wines from the San Joaquin Valley is simply "California," as opposed to being more specific and using the valley appellation or Madera County Grenache, for example. But the small type at the bottom of the label often lists the winery and its location in such towns as Fresno, Modesto, Lodi, Acampo, Edison and Bakersfield.

Stonehenge White by Wedgwood

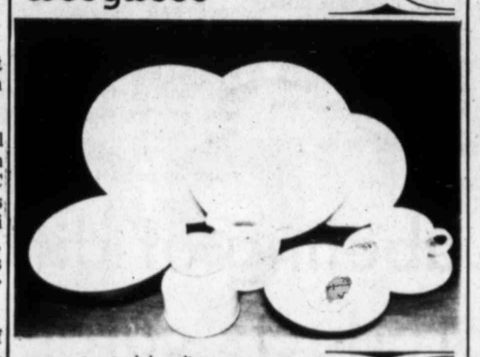

oven to table dinnerware
45 piece set
regularly $159
now $80

Driscoll's Gifts, Inc.
305 ANDREWS HIGHWAY — (915) 684-5751

ONE MAIN PLACE

"PURR SUEDE" is our name for American Enka's "golden Touch" polyester suede. Hard to believe it is soft as fur, totally washable and wrinkle free even when traveling. The styling is so right for any occasion--the vest, crepe d'elyse blouse and tie-front skirt take you to luncheon or out to dinner. Soft margle in sizes 3/4-13/14.

Vest	40.00	PANT	35.00
Blouse	30.00	JACKET	50.00
Skrit	50.00		

Marilyn's
2505 W. OHIO SHOP 10-6

SUPER BUY!
3-Piece SUITS
Choose either a blazer, slacks and vest...
$34.
$38.
Blazer, Pants, Skirt

VISA
100% POLYESTER FABRICS
®VISA is a registered trademark of Milliken & Company

SPORTSWEAR $1. TO 9.
DRESSES $5. TO $15.

Connie's
VISA No. 5 dellwood mall master charge
Monday-Saturday 10 am-6:00 pm Thurs., til 9

WATERFORD. A LEGEND IN OUR TIME. A LEGACY FOR YOUR HEIRS.

Invest in a living legend. Each piece of Waterford crystal is made by hand, with heart. Each piece is still blown by mouth in the ancient Irish city, where so many museum pieces were born.

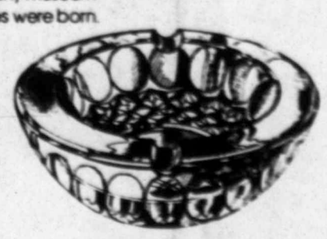

AGS AMERICAN GEM SOCIETY

Sam L. Majors
FINE JEWELERS FOR IV GENERATIONS
MIDLAND HILTON 682-5521

The Golo Boot --
A Magnificent Possession
The Golo dress boot. It's a manner, an attitude of style refined to the utmost in classic design. Feel the leather -- exquisitiely supple. Witness the clean lines -- simple, but perpetually contemporary. Golo. You should have such a magnificent possession. In cognac, grey or black leather uppers, $75
60 Day Layaway available.

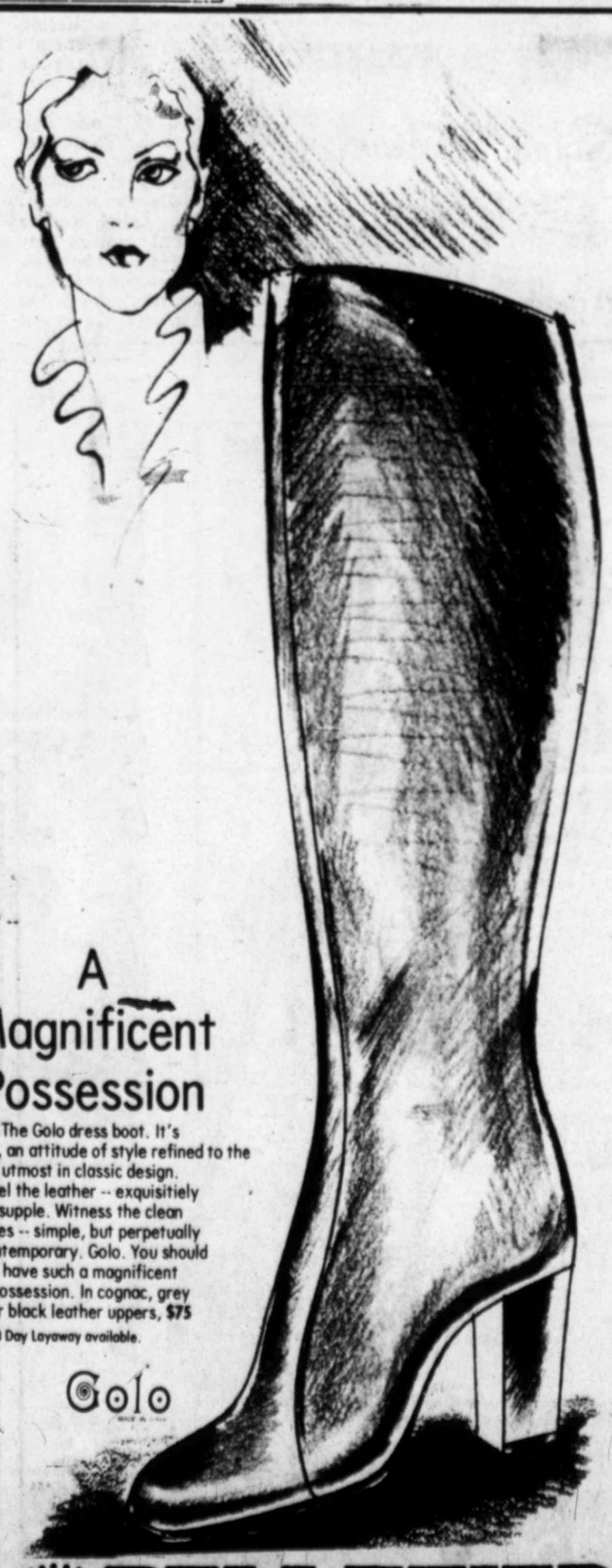

Golo

BARNES PELLETIER
Suburban

Renae Lynch, Wesley Noe repeat vows

Mrs. Wesley Keith Noe

Mr. and Mrs. Wesley Keith Noe, who were married at 5 p.m. Saturday in Wilshire Park Baptist Church, will be at home at 2900 W. Illinois St., after a trip to Colorado Springs and Denver, Colo.

The Rev. John R. Riggs performed the double ring ceremony.

The bride, the former Renae Annette Lynch, is the daughter of Mr. and Mrs. Kenneth Ray Lynch, Route 3. The bridegroom is the son of Mr. and Mrs. Bobby R. Noe of Gainesville.

Regena Lynch, sister of the bride, was maid of honor, and Raychel Lynch, also a sister of the bride, was bridesmaid. Bridesmatrons were Denise Lynch, sister-in-law of the bride, and Melonia Simmons of Wheeler, cousin of the bride.

Steve Noe of Houston was best man for his brother. The groomsmen were Ronnie D. Lynch, brother of the bride, and Rick Lyons of Midland and Jack Smith of Dallas. Ushering were Randy Lalk of Snyder, brother-in-law of the bridegroom, and Billy King of Ariz., cousin of the bride.

Joey Elliott was ring bearer and Ashley Fenno was flower girl.

The organist was Glenda Rhea. Kathy Medders was soloist.

Presented in marriage by her parents, the bride wore a white gown of chiffon and Venise lace in princess styling. The bodice had bishop sleeves with lace flower appliques. The bodice had a split neckline edged with Venise lace and deep yoke edged with scallops of pearls and lace. The skirt edged with Venise lace swept to a chapel train. The waltz-length mantilla edged with matching lace was held by a lace covered cap. Her traditional bouquet was of white roses and green leaves.

The reception was held in the Fellowship Hall.

Couple wed in double ring service

SAN ANTONIO-Lindley Paul Latham of Midland married Angela Gail Schwob in a double ring ceremony at 7:30 p.m. Saturday in the Church of the Resurrection.

The bride is the daughter of Mr. and Mrs. William T. Schwob of San Antonio. The bridegroom is the son of Mrs. Lindley Latham of Midland and the late Mr. Latham.

After a trip to Hilton Head Island, the couple will reside in Midland.

Officiating the ceremony was the Rev. Tony Cummins. Bill McDermand was the organist, and Romero Herrera was soloist.

Paula Schwob was her sister's maid of honor. Nancy Elle of Lubbock, Nancy Burrow of Raton, N.M., and Terry Gall of Dallas were bridesmaids, and Paula Dove was bridesmatron.

Curtis Wheat of Fort Worth was best man. The groomsmen were Kevin Bartley of Odessa, Tommy Bartley of Lubbock, Woody Hughston and Jim Rhotenberry of Midland. Rodney Satterwhite was the head usher. Serving with him were Peter Schwob, brother of the bride, Tim Rice of Houston, Dan Rush of Lubbock and Chipper Prude of Ft. Davis.

Leslie Satterwhite of Midland, niece of the bridegroom, was flower girl, and Scott Satterwhite of Midland, nephew of the bridegroom, was ring bearer.

The bride was presented in marriage by her father. She wore a formal white A-line silhouette gown. The Empire bodice was sleeveless, topped with a capelet draping in the back and forming elbow-length chiffon sleeves. The beaded bodice had a scooped neckline scalloped with lace, which also formed the waistline. The skirt extended to a long train. Her full-length veil was held by a beaded cap.

The reception was held in Woodlake Country Club.

Mrs. Lindley Paul Latham

STITCHING WITCHERY

Save loops from jeans

By BETTY KINSER
Copley News Service

Don't throw away the belt loops on old jeans. They sure come in handy when you buy a pair of jeans that does not, for reasons known only to the maker, have enough loops to hold your belt in place.

Add as many extra loops as you need. They won't match in color at first, but it won't take long for the jeans to catch up.

It seems to make sense that, if you want to take up the seams of a garment, you put the garment on wrong side out and then the seams will be right there where you can get to them.

Well, as sensible as it sounds, it doesn't work. If you put a garment on wrong side out, you are switching shoulders, bustline, hips, etc., putting left where right used to be. This could cause a misfit. Each of us has a slight discrepancy between left and right in most areas, so we must fit for that.

Put the garment on right side out, pin in the seams, remove garment.

On the wrong side of the fabric, use tailor's chalk to mark the fabric where the pin is. Then you can remove the pins and restitch the seams.

A little more work, but it turns out better.

Ease your sleeve the easy way. Just inside the five-eighths-inch seamline on the sleeve cap, between notches, run a row of narrow zigzag stitching over a length of cording (pearl cotton, carpet thread, etc.). Be sure not to stitch through the cording. Pull gently on each end of the cording and your sleeve will "cap" itself. Remember, no easing an inch on either side of the shoulder line mark.

The job is made even easier if you do the easing before you stitch the underarm seam.

Need help with your darts? Make a note of these tips:

Suede: Stitch dart, then cut dart down center and finger-press open.

Lace or sheers: Stitch dart. Stitch again close to first stitching. Trim next to last stitching.

Soft fabrics: Make the last three or four stitches along the fold of the point of the dart.

Then sew right off the fabric and make several stitches to lock thread. Do not tie!

QUICK STITCH: Are you an exerciser? Make yourself comfy on an exercise mat.

Buy 1.75 yards of 45-inch-wide heavy fabric. Fold fabric lengthwise, right sides together. Stitch along long edge and across bottom edge. Turn right side out. Fill with one-inch-thick foam pad, 20 inches by 60 inches. Close open end. Now breathe in, kick, one, two, breathe out ... I said breathe out! Could we have a resuscitator over here, please?

Questions may be addressed to Mrs. Betty Kinser, Copley News Service, in care of this newspaper.

CULTURE BRIEFS

PORTRAIT PURCHASED

RICHMOND, Va. (AP) — The painting "Martsche with Hat" by Robert Henri has been purchased by the Virginia Museum.

The 1907 oil on canvas is a portrait of a Dutch girl.

Frederick Brandt, associate curator, characterized the painting as "fresh vibrant."

●

WASHINGTON (AP) — An exhibition of more than 200 works called "Past and Present; A Century and A Half of a National Collection" is on display at the National Collection of Fine Arts, Smithsonian Institution, through Sept. 4.

Riggans Jewelry
Is Proud To Announce
Its Association With
ARLENE CALVERT PARKER

Arlene has been in the jewelry business for 25 years. She has been previously associated with jewelry design firms in Dallas and Midland. Doing design work of her own, Arlene will be the new Riggan's store manager at San Miguel Square.

Riggan's Jewelry
23 PLAZA CENTER PH. 683-7193

Labeling of different food products can be confusing

By MINNIE BERNARDINO
The Los Angeles Times

Q. I get confused with food products labeled natural, organic or wild. Do they all mean the same thing? Health food stores claim that these types of food are supposedly better for you. Would you please explain what these terms mean?

A. Organic or organically grown food refers to food that has been grown without pesticides in naturally fertilized soil. During growth and storage, no herbicide, hormones, antibiotics or other synthetic chemicals are used to treat the food and its surroundings.

Natural foods are products that do not contain any preservatives, emulsifiers or artificial ingredients. Natural foods do not have to be organically grown. They may or may not be treated with chemical fertilizers and pesticides during their growth, but are not treated with adulterating chemicals during processing.

Wild is a term that is commonly used in food products but is not always taken for its proper meaning; that is, uncultivated and undomesticated.

Much confusion arises with the usage of these descriptive terms in food labels because they are not properly used in their correct definitions. At present there are no official government standards relating to the use of these terms in advertising and labeling.

Q. I have tried several cookie recipes in the past in which the flavor comes out great but the cookie is soft. Is there any way to alter recipes to make cookies come out crisper or chewier?

A. If you followed several different cookie recipes that were meant to be crisp rather than soft, then you could be handling the cookies in a manner that would be making them soft. I would check on these pointers first before blaming the softness on the wrong proportions or ingredients.

Bake cookies as near the center of the oven as possible. Your cookies will be brown on the outside and soft and underbaked in the center if placed too high in the oven. Shiny cookie sheets also help cookies to brown and bake more evenly. Check the oven temperatures. Soft cookies could be underbaked due to incorrect baking temperature. Always cool cookies immediately (after 1 minute) on racks without stacking to prevent sogginess. Store crisp cookies in dry areas in loosely covered containers. In a muggy climate, cookies should be stored in airtight containers to prevent them from turning soft. Shaped cookies should be flatter, refrigerated cookies sliced more thinly and rolled cookies rolled no more than ¼ inch for a crispier effect.

To answer your question on altering the recipes, you may also check on some of these tips working on a trial and error method: Increase the shortening in your dough and/or reduce the amount of liquid slightly. Substituting margarine or butter for shortening in a recipe that specifies shortening also will make cookies soft. Butter and margarine have lower melting points than shortening and will make the batter spread too much in baking. A high sugar content and the presence of other ingredients such as raisins, nuts, dried fruits and cereal also could make your cookies softer.

Address questions on food preparation to Minnie Bernardino, Food Department, The Los Angeles Times, Times-Mirror Square, Los Angeles, Calif. 90053. Only questions of general interest will be answered. Personal replies cannot be given.

Possibility of longer life for babies cited

Early diagnosis and vigorous treatment with blood transfusions and iron-removing agents "should be able to offer babies born with Cooley's anemia a normal childhood," Dr. Sergio Piomelli told a medical conference in New York.

The hematologist and professor of pediatrics at New York University Medical Center also predicted the possibility of increased longevity for these children.

Cooley's anemia is a disease characterized by defective red blood cell production in an estimated 4,000 American youngsters.

Dr. Piomelli voiced his optimistic forecast at a conference sponsored by the Cooley's Anemia Blood and Research Foundation and CIBA Pharmaceutical Co. The faculty for the Medical Horizons Symposium included nationally and internationally known hematologists, oncologists and pediatricians, all authorities on blood diseases in children and adolescents.

Our lightweight washable polyester-gabardine pant in new fall colors topped by a V-neck velour...Pant $25...Top $34.

44 Plaza Center, Wadley at Garfield
Midland 682-4352

BREEZIN' INTO FALL 78

MIDLAND: DELLWOOD MALL OPEN THURS. TIL 9 P.M.
ODESSA: WINWOOD MALL

skibells
hope to see you soon!

Lou's

LeBag of California
For sunny days try these swimsuits of interlocking terry cloth, with matching wrapskirt and pullover. In colors of brown, gold and blue.
Modeled by Bridget Kelly.

No. 162 San Miguel Square 694-2821

next winter's furs are at Koslow's now at 20% to 40% savings...

Koslow's furs with the label that says it all . . . integrity.

the great AUGUST FUR SALE is on!

Extravagant Blackglama* natural ranch mink. Silken drifts of secret midnight dark mink sprinkled with tiny explosions of starshine . . . all the beauty and superb quality you expect from a Koslow fur . . . plus savings worthy of applause. Selected from a fabled collection lovingly created for you by the Southwest's premier furrier. Will sell for $4995 when the August sale ends, in the August sale $2995

Layaway now for winter or a precious gift for a treasured occasion.

. . . the most trusted name in furs.

Koslow's
WEST 7th AT TAYLOR
FORT WORTH 335-4061 • DALLAS 429-1236
Free parking back of Koslow's building or Service Life Garage

*Furs offered are now priced lower than they usually would have been and are labeled to show country of origin

Sports vernacular has final word in argument

By ERMA BOMBECK

Did you ever notice how reporting sports no one ever wins" a game?

They crush, stomp, triumph, trounce, bomb, out-score, out-class, overthrow, run over, edge out, hammer and victimize, but they never use the word "win."

The other night after a sportcast where there were three assaults, four upsets, one humiliation, a squeaker, and a rout, I said to my husband, "These guys must be fed intravenously by a thesaurus each night to come up with all those words that mean "win."

"They have to," he said, "you'd get bored hearing who 'won' all the time."

"But that's not the way people talk," I complained. "Can't you just see some 230-pound guard being interviewed at halftime saying, 'We came to Pittsburgh. At this moment, we're not overwhelming by as much as we had hoped. but sooner or later we hope to vanquish. After all, as Vince Lombardi said, "subduing is everything."'

"You should talk," he said. "How come a woman on the society page never 'gets married?'"

"What are you talking about?"

"I've read those stories before. They 'exchange vows', 'say nuptials', or 'pledge I do's', but they never get married!"

"That's different."

"Why different? We're talking about saying what we mean. When we got engaged I suppose you called up your best friend and said, 'Hey, Dottie, guess what, I'm going to plight my troth in August.'"

"I think plighting a troth is rather poetic. It's certainly not like the Dodgers 'smothering' their opponents or the Red Sox 'clobbering theirs.'"

"Hey," he grinned, "it might be fun if society pages showed as much imagination as they do on the sports pages. Can't you just imagine reading where Betty Schmidlapp cruised by four ugly bridesmaids Saturday to overpower her opponent and cap a victory in the Bridegroom Open in the upset of the year?"

"This is a stupid argument," I said. "And I don't want to continue it. Just say I won and we'll forget it."

He sat there thinking.

"See," I continued. "You haven't heard the word win in so long you can't even remember how it goes."

Let's see," he said, "let's just say in the sports vernacular you persuaded your opponent it was in his best interest to lose."

M SYSTEM FOOD STORS

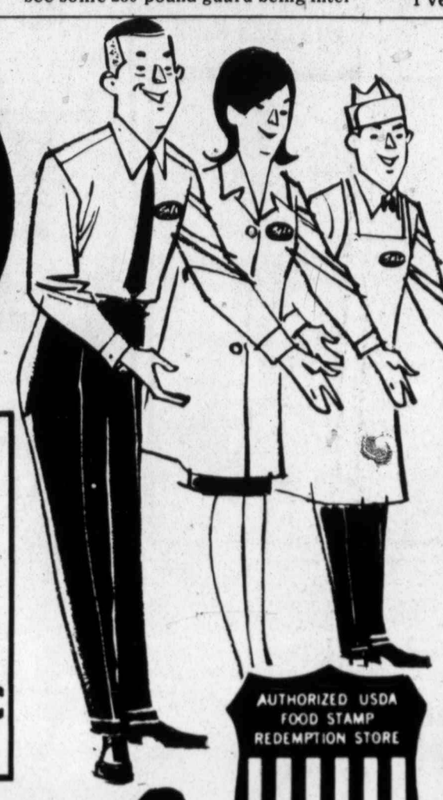

BACK TO SCHOOL

Special Prices In This Ad-Good Thru Wed., Aug. 16th!

SPECIALS

We Reserve Right to Limit Quantities & Refuse Sales to Dealers!

FARMLAND -COOKED PICNICS -Water Added- -WHOLE- Lb. 79c

AUTHORIZED USDA FOOD STAMP REDEMPTION STORE

USDA CHOICE Beef CHUCK STEAK -Blade Bone Cuts- $1.19 Lb.

-BONELESS- SHOULDER ROAST Waste-Free! $1.49 Lb.

-FRESH AND LEAN GROUND BEEF Family-Pak! $1.09 Lb.

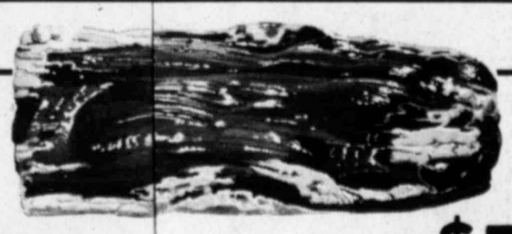

-BONELESS-BEEF BRISKET Packer Trim! $1.19 Lb.

CORN-FED PORK!

PORK CHOPS Family-Pak 6 to 8-Chops! $1.29 Lb.

PORK ROAST BOSTON BUTT! $1.19 Lb.

PORK SPARERIBS Lean, Small Sides! $1.39 Lb.

PORK LIVER Nutritious! Fresh! 39c Lb.

OWEN'S SAUSAGE 1-Lb. Roll $1.49 2-Lb. Roll $2.95

FRANKS CUDAHY "CHUCKWAGON" 12-Pkg. 79c

BACON CUDAHY BAR "S" -SLICED- 12-OZ. $1.19

FRANKS DECKER'S QUALITY 12-oz. PKG. 98c

BACON FARMLAND "BULK SLICED" Lb. $1.29

KRAFT MIRACLE WHIP -SALAD DRESSING- -Quart Jar- 99¢

DR PEPPER 32-OZ. BOTTLES 6-PACK $1.29 Plus Dep.

SCOTT PAPER TOWELS -BIG ROLL- 49¢

LUX 13¢ Off Label! LIQUID DETERGENT 22-oz. Bottle 69¢

CONCENTRATED ALL DETERGENT 20-Lb. Box 6.99

JELL-O GELANTON 3-OZ. Pkg. All Flavors! 5 FOR $1.

SWEET PEAS DEL MONTE 303-Can 29c

GOLDEN CORN DEL MONTE 304- Cream Stye or Can Whole Kernal 29c

COFFEE MAXWELL HOUSE 1-Lb. CAN $2.49

The PoP Shoppe soft drinks. OVER 20-Delicious Flavors! CASE OF-24 10-OZ. Bottles $2.99 -Plus Deposit-

FROZEN FOOD VALUES

STRAWBERRIES STILWELL IQF -FROZEN- 16-OZ. Pkg. 99c

CUT BROCCOLI, CUT OKRA -OR-VEGETABLE SOUP MIX STILWELL 16-OZ. Pkg. 65c

PAMPERS Extra Absorbent 24's $2.39

GILLETTE TRAC II 5's -With Free Razor- 89c

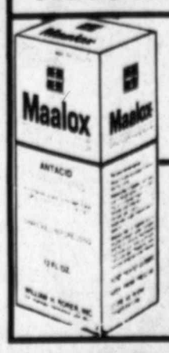

MAALOX LIQUID 12-OZ. $1.43

VASELINE INTENSIVE - CARE BABY POWDER 24-OZ. 99c

-HEAD- LETTUCE 3 - HEADS $1.

FREESTONE-Ripe 'N' Ready! PEACHES Lb. 4¢

AVOCADOS Large Haas Varity -Each- 4¢

Russet-Baker- POTATOES 3-Lbs. $

PINK HONEYDEWS New Variety! -Delicious- Each- 89¢

JUMBO RED ONIONS Sweet Burger Slicers Lb. 39¢

KENTUCKY WONDER BEANS Lb. 49¢

OPEN DAILY -CLOSED SUNDAYS-

SCHILITZ BEER

12-OZ. CANS 6 PACK $1.49

FLORAL FEATURE

at our Midland Dr. & Northland Shopping Center Stores Only!

DEL MONTE GARDEN SHOW LEAF SHINE SPRAY 12-OZ. Size Regular $1.49 SPECIAL- 99¢

BAKERY BARGAINS

8-inch CREAM PIES •Lemon •Chocolate •Coconut $1.59

•SUGAR COOKIES• Boxed 30-Count $1.29

•BROWNIES• 12-Count $1.29

'M'SYSTEM FOOD STORES

400 MDIALND DRIVE • 1200 RANKIN HWY. • N. "A" & W. SCHARBARUER DRIVE

Renae Lynch, Wesley Noe repeat vows

Mrs. Wesley Keith Noe

Mr. and Mrs. Wesley Keith Noe, who were married at 5 p.m. Saturday in Wilshire Park Baptist Church, will be at home at 2900 W. Illinois St., after a trip to Colorado Springs and Denver, Colo.

The Rev. John R. Riggs performed the double ring ceremony.

The bride, the former Renae Annette Lynch, is the daughter of Mr. and Mrs. Kenneth Ray Lynch, Route 3. The bridegroom is the son of Mr. and Mrs. Bobby R. Noe of Gainesville.

Regena Lynch, sister of the bride, was maid of honor, and Raychel Lynch, also a sister of the bride, was bridesmaid. Bridesmatrons were Denise Lynch, sister-in-law of the bride, and Melonia Simmons of Wheeler, cousin of the bride.

Steve Noe of Houston was best man for his brother. The groomsmen were Ronnie D. Lynch, brother of the bride, and Rick Lyons of Midland and Jack Smith of Dallas. Ushering were Randy Lalk of Snyder, brother-in-law of the bridegroom, and Billy King of Ariz., cousin of the bride.

Joey Elliott was ring bearer and Ashley Fenno was flower girl.

The organist was Glenda Rhea. Kathy Medders was soloist.

Presented in marriage by her parents, the bride wore a white gown of chiffon and Venise lace in princess styling. The bodice had bishop sleeves with lace flower appliques. The bodice had a split neckline edged with Venise lace and deep yoke edged with scallops of pearls and lace. The skirt edged with Venise lace swept to a chapel train. The waltz-length mantilla edged with matching lace was held by a lace covered cap. Her traditional bouquet was of white roses and green leaves.

The reception was held in the Fellowship Hall.

Couple wed in double ring service

SAN ANTONIO-Lindley Paul Latham of Midland married Angela Gail Schwob in a double ring ceremony at 7:30 p.m. Saturday in the Church of the Resurrection.

The bride is the daughter of Mr. and Mrs. William T. Schwob of San Antonio. The bridegroom is the son of Mrs. Lindley Latham of Midland and the late Mr. Latham.

After a trip to Hilton Head Island, the couple will reside in Midland.

Officiating the ceremony was the Rev. Tony Cummins. Bill McDermand was the organist, and Romero Herrera was soloist.

Paula Schwob was her sister's maid of honor. Nancy Elle of Lubbock, Nancy Burrow of Raton, N.M., and Terry Gall of Dallas were bridesmaids, and Paula Dove was bridesmatron.

Curtis Wheat of Fort Worth was best man. The groomsmen were Kevin Bartley of Odessa, Tommy Bartley of Lubbock, Woody Hughston and Jim Rhotenberry of Midland. Rodney Satterwhite was the head usher. Serving with him were Peter Schwob, brother of the bride, Tim Rice of Houston, Dan Rush of Lubbock and Chipper Prude of Ft. Davis.

Leslie Satterwhite of Midland, niece of the bridegroom, was flower girl, and Scott Satterwhite of Midland, nephew of the bridegroom, was ring bearer.

The bride was presented in marriage by her father. She wore a formal white A-line silhouette gown. The Empire bodice was sleeveless, topped with a capelet draping in the back and forming elbow-length chiffon sleeves. The beaded bodice had a scooped neckline scalloped with lace, which also formed the waistline. The skirt extended to a long train. Her full-length veil was held by a beaded cap.

The reception was held in Woodlake Country Club.

Mrs. Lindley Paul Latham

STITCHING WITCHERY

Save loops from jeans

By BETTY KINSER
Copley News Service

Don't throw away the belt loops on old jeans. They sure come in handy when you buy a pair of jeans that does not, for reasons known only to the maker, have enough loops to hold your belt in place.

Add as many extra loops as you need. They won't match in color at first, but it won't take long for the jeans to catch up.

It seems to make sense that, if you want to take up the seams of a garment, you put the garment on wrong side out and then the seams will be right there where you can get to them.

Well, as sensible as it sounds, it doesn't work. If you put a garment on wrong side out, you are switching shoulders, bustline, hips, etc., putting left where right used to be. This could cause a misfit. Each of us has a slight discrepancy between left and right in most areas, so we must fit for that.

Put the garment on right side out, pin in the seams, remove garment.

On the wrong side of the fabric, use tailor's chalk to mark the fabric where the pin is. Then you can remove the pins and restitch the seams.

A little more work, but it turns out better.

Ease your sleeve the easy way. Just inside the five-eighths-inch seamline on the sleeve cap, between notches, run a row of narrow zigzag stitching over a length of cording (pearl cotton, carpet thread, etc.). Be sure not to stitch through the cording. Pull gently on each end of the cording and your sleeve will "cap" itself. Remember, no easing an inch on either side of the shoulder line mark.

The job is made even easier if you do the easing before you stitch the underarm seam.

Need help with your darts? Make a note of these tips:

Suede: Stitch dart, then cut dart down center and finger-press open.

Lace or sheers: Stitch dart. Stitch again close to first stitching. Trim next to last stitching.

Soft fabrics: Make the last three or four stitches along the fold of the point of the dart.

Then sew right off the fabric and make several stitches to lock thread. Do not tie!

QUICK STITCH: Are you an exerciser? Make yourself comfy on an exercise mat.

Buy 1.75 yards of 45-inch-wide heavy fabric. Fold fabric lengthwise, right sides together. Stitch along long edge and across bottom edge. Turn right side out. Fill with one-inch-thick foam pad, 20 inches by 60 inches. Close open end. Now breathe in, kick, one, two, breathe out ... I said breathe out! Could we have a resuscitator over here, please?

Questions may be addressed to Mrs. Betty Kinser, Copley News Service, in care of this newspaper.

CULTURE BRIEFS

PORTRAIT PURCHASED

RICHMOND, Va. (AP) — The painting "Martsche with Hat" by Robert Henri has been purchased by the Virginia Museum.

The 1907 oil on canvas is a portrait of a Dutch girl.

Frederick Brandt, associate curator, characterized the painting as "fresh vibrant."

●

WASHINGTON (AP) — An exhibition of more than 200 works called "Past and Present; A Century and A Half of a National Collection" is on display at the National Collection of Fine Arts, Smithsonian Institution, through Sept. 4.

Riggans Jewelry
Is Proud To Announce
Its Association With
ARLENE CALVERT PARKER

Arlene has been in the jewelry business for 25 years. She has been previously associated with jewelry design firms in Dallas and Midland. Doing design work of her own, Arlene will be the new Riggan's store manager at San Miguel Square.

Riggan's Jewelry

23 PLAZA CENTER PH. 683-7193

Labeling of different food products can be confusing

By MINNIE BERNARDINO
The Los Angeles Times

Q. I get confused with food products labeled natural, organic or wild. Do they all mean the same thing? Health food stores claim that these types of food are supposedly better for you. Would you please explain what these terms mean?

A. Organic or organically grown food refers to food that has been grown without pesticides in naturally fertilized soil. During growth and storage, no herbicide, hormones, antibiotics or other synthetic chemicals are used to treat the food and its surroundings.

Natural foods are products that do not contain any preservatives, emulsifiers or artificial ingredients. Natural foods do not have to be organically grown. They may or may not be treated with chemical fertilizers and pesticides during their growth, but are not treated with adulterating chemicals during processing.

Wild is a term that is commonly used in food products but is not always taken for its proper meaning; that is, uncultivated and undomesticated.

Much confusion arises with the usage of these descriptive terms in food labels because they are not properly used in their correct definitions. At present there are no official government standards relating to the use of these terms in advertising and labeling.

Q. I have tried several cookie recipes in the past in which the flavor comes out great but the cookie is soft. Is there any way to alter recipes to make cookies come out crisper or chewier?

A. If you followed several different cookie recipes that were meant to be crisp rather than soft, then you could be handling the cookies in a manner that would be making them soft. I would check on these pointers first before blaming the softness on the wrong proportions or ingredients.

Bake cookies as near the center of the oven as possible. Your cookies will be brown on the outside and soft and underbaked in the center if placed too high in the oven. Shiny cookie sheets also help cookies to brown and bake more evenly. Check the oven temperatures. Soft cookies could be underbaked due to incorrect baking temperature. Always cool cookies immediately (after 1 minute) on racks without stacking to prevent sogginess. Store crisp cookies in dry areas in loosely covered containers. In a muggy climate, cookies should be stored in airtight containers to prevent them from turning soft. Shaped cookies should be flatter, refrigerated cookies sliced more thinly and rolled cookies rolled no more than ¼ inch for a crispier effect.

To answer your question on altering the recipes, you may also check on some of these tips working on a trial and error method: Increase the shortening in your dough and/or reduce the amount of liquid slightly. Substituting margarine or butter for shortening in a recipe that specifies shortening also will make cookies soft. Butter and margarine have lower melting points than shortening and will make the batter spread too much in baking. A high sugar content and the presence of other ingredients such as raisins, nuts, dried fruits and cereal also could make your cookies softer.

Address questions on food preparation to Minnie Bernardino, Food Department, The Los Angeles Times, Times-Mirror Square, Los Angeles, Calif. 90053. Only questions of general interest will be answered. Personal replies cannot be given.

Possibility of longer life for babies cited

Early diagnosis and vigorous treatment with blood transfusions and iron-removing agents "should be able to offer babies born with Cooley's anemia a normal childhood," Dr. Sergio Piomelli told a medical conference in New York.

The hematologist and professor of pediatrics at New York University Medical Center also predicted the possibility of increased longevity for these children.

Cooley's anemia is a disease characterized by defective red blood cell production in an estimated 4,000 American youngsters.

Dr. Piomelli voiced his optimistic forecast at a conference sponsored by the Cooley's Anemia Blood and Research Foundation and CIBA Pharmaceutical Co. The faculty for the Medical Horizons Symposium included nationally and internationally known hematologists, oncologists and pediatricians, all authorities on blood diseases in children and adolescents.

Our lightweight washable polyester-gabardine pant in new fall colors topped by a V-neck velour...Pant $25...Top $34.

44 Plaza Center, Wadley at Garfield
Midland 682-4352

BREEZIN INTO FALL 78

MIDLAND: DELLWOOD MALL OPEN THURS. TIL 9 P.M.
ODESSA: WINWOOD MALL

skibells
hope to see you soon!

Lou's

LeBag of California
For sunny days try these swimsuits of interlocking terry cloth, with matching wrapskirt and pullover. In colors of brown, gold and blue.
Modeled by Bridget Kelly.

No. 162 San Miguel Square 694-2821

next winter's furs are at Koslow's now at 20% to 40% savings...

Koslow's
furs with the label that says it all . . . integrity.

the great AUGUST FUR SALE is on!

Extravagant Blackglama* natural ranch mink. Silken drifts of secret midnight dark mink sprinkled with tiny explosions of starshine . . . all the beauty and superb quality you expect from a Koslow fur . . . plus savings worthy of applause. Selected from a fabled collection lovingly created for you by the Southwest's premier furrier. Will sell for $4995 when the August sale ends, in the August sale $2995

. . . the most trusted name in furs.

Koslow's
Layaway now for winter or a precious gift for a treasured occasion.
WEST 7th AT TAYLOR,
FORT WORTH 335-4061 • DALLAS 429-1236
Free parking back of Koslow's building or Service Life Garage

*furs offered are those provided lower than they would have been and are labeled to show country of origin

Sports vernacular has final word in argument

By ERMA BOMBECK

Did you ever notice how reporting sports no one ever wins" a game?

They crush, stomp, triumph, trounce, bomb, out-score, out-class, overthrow, run over, edge out, hammer and victimize, but they never use the word "win."

The other night after a sportcast where there were three assults, four upsets, one humiliation, a squeaker, and a rout, I said to my husband, "These guys must be fed intravenously by a thesaurus each night to come up with all those words that mean "win."

"They have to," he said, "you'd get bored hearing who 'won' all the time."

"But that's not the way people talk," I complained. "Can't you just see some 230-pound guard being interviewed at halftime saying, 'We came to Pittsburgh. At this moment, we're not overwhelming by as much as we had hoped. but sooner or later we hope to vanquish. After all, as Vince Lombardi said, "subduing is everything."

"You should talk," he said. "How come a woman on the society page never 'gets married?'"

"What are you talking about?"

"I've read those stories before. They 'exchange vows', 'say nuptials', or 'pledge I do's', but they never get married!"

"That's different."

"Why different? We're talking about saying what we mean. When we got engaged I suppose you called up your best friend and said, 'Hey, Dottie, guess what, I'm going to plight my troth in August.'"

"I think plighting a troth is rather poetic. It's certainly not like the Dodgers 'smothering' their opponents or the Red Sox 'clobbering theirs.'"

"Hey," he grinned, "it might be fun if society pages showed as much imagination as they do on the sports pages. Can't you just imagine reading where Betty Schmidlapp cruised by four ugly bridesmaids Saturday to overpower her opponent and cap a victory in the Bridegroom Open in the upset of the year?"

"This is a stupid argument," I said. "And I don't want to continue it. Just say I won and we'll forget it."

He sat there thinking.

"See," I continued. "You haven't heard the word win in so long you can't even remember how it goes."

Let's see," he said, "let's just say in the sports vernacular you persuaded your opponent it was in his best interest to lose."

M SYSTEM FOOD STORS

BACK TO SCHOOL

Special Prices In This Ad-Good Thru Wed., Aug. 16th!

SPECIALS

We Reserve Right to Limit Quantities & Refuse Sales to Dealers!

HE BELLS ARE RINGING . . . FOR ME AND MY GANG!

FARMLAND -COOKED PICNICS -Water Added- -WHOLE- Lb. 79c

AUTHORIZED USDA FOOD STAMP REDEMPTION STORE

USDA CHOICE Beef CHUCK STEAK -Blade Bone Cuts- $1.19 Lb.

-BONELESS- SHOULDER ROAST Waste-Free! $1.49 Lb.

-FRESH AND LEAN GROUND BEEF Family-Pak! $1.09 Lb.

-BONELESS-BEEF BRISKET Packer Trim! $1.19 Lb.

CORN-FED PORK!

PORK CHOPS Family-Pak 6 to 8-Chops! $1.29 Lb.

PORK ROAST BOSTON BUTT! $1.19 Lb.

PORK SPARERIBS Lean, Small Sides! $1.39 Lb.

PORK LIVER Nutritious! Fresh! 39c Lb.

OWEN'S SAUSAGE 1-Lb. Roll $1.49 2-Lb. Roll $2.95

FRANKS CUDAHY "CHUCKWAGON" 12-Pkg. 79c

BACON CUDAHY BAR "S" -SLICED- 12-OZ. $1.19

FRANKS DECKER'S QUALITY 12-oz. PKG. 98c

BACON FARMLAND "BULK SLICED" Lb. $1.29

-HEAD- LETTUCE 3 - HEADS $1.

FREESTONE-Ripe 'N' Ready! PEACHES Lb. 4c

AVOCADOS Large Haas Varity -Each- 4c

Russet-Baker- POTATOES 3-Lbs. $

PINK HONEYDEWS New Variety! -Delicious- Each- 89c

JUMBO RED ONIONS Sweet Burger Slicers Lb. 39c

KENTUCKY WONDER BEANS Lb. 49c

OPEN DAILY -CLOSED SUNDAYS-

SCHILITZ BEER 12-OZ. CANS 6 PACK $1.49

KRAFT MIRACLE WHIP -SALAD DRESSING- -Quart Jar- 99c

DR PEPPER 32-OZ. BOTTLES 6-PACK $1.29 Plus Dep.

SCOTT PAPER TOWELS -BIG ROLL- 49c

LUX LIQUID DETERGENT 13c Off Label! 22-oz. Bottle 69c

CONCENTRATED ALL DETERGENT 20-Lb. Box 6.99

JELL-O GELANTON 3-OZ. Pkg. All Flavors! 5 FOR $1.

SWEET PEAS DEL MONTE 303-Can 29c

GOLDEN CORN DEL MONTE 304- Cream Stye or Can Whole Kernal 29c

COFFEE MAXWELL HOUSE 1-Lb. CAN $2.49

The PoP Shoppe soft drinks. OVER 20-Delicious Flavors! CASE OF-24 10-OZ. Bottles $2.99 -Plus Deposit-

-FROZEN FOOD VALUES-

STRAWBERRIES STILWELL IQF -FROZEN- 16-OZ. Pkg. 99c

CUT BROCCOLI, CUT OKRA -OR-VEGETABLE SOUP MIX STILWELL 16-OZ. Pkg. 65c

PAMPERS Extra Absorbent 24's $2.39

GILLETTE TRAC II 5's -With Free Razor- 89c

MAALOX LIQUID 12-OZ. $1.43

VASELINE INTENSIVE - CARE BABY POWDER 24-OZ. 99c

-FLORAL FEATURE-

at our Midland Dr. & Northland Shopping Center Stores Only!

DEL MONTE GARDEN SHOW LEAF SHINE SPRAY 12-OZ. Size Regular $1.49 SPECIAL- 99c

-BAKERY BARGAINS-

8-inch CREAM PIES •Lemon •Chocolate •Coconut $1.59

•SUGAR COOKIES• Boxed 30-Count $1.29

•BROWNIES• 12-Count $1.29

'M'SYSTEM FOOD STORES

400 MIDLAND DRIVE • 1200 RANKIN HWY. • N. "A" & W. SCHARBARUER DRIVE

Miss Rodriquez, Rendon wed in Catholic church

The Rev. Charles Hassenauer, O.M.I., officiated for the double ring ceremony at 3 p.m. Saturday in Our Lady of Guadalupe Catholic Church uniting in marriage Sylvia S. Rodriquez and Guadalupe Rendon Jr.

Mr. and Mrs. Rosendo Rodriquez of 208 W. Cowden St. are the parents of the bride. The bridegroom is the son of Mr. and Mrs. Guadalupe Rendon, 604 S. Weatherford St.

Mr. Rodriquez presented his daughter in marriage. She wore a Victorian styled gown of white silk organza with Belgium lace and bridal pearls. The fitted bodice featured a deep lace yoke edged in lace ruffle pearls. The wedding ring neckline was finished with a lace ruffle. The long fitted sleeves had lace and bridal pearls. The princess styled skirt finished with a deep lace ruffle cascaded into a cathedral train. Lace motifs enhanced the skirt and train. Her cathedral veil of silk illusion topped with a fingertip veil was attached to a lace Camelot headpiece highlighted with pearls. She carried two bouquets. One of yellow, white and pink carnations surrounded by Sweetheart roses was presented as an offering at the altar. The other was of crystal and asar from Mexico.

Mrs. Guadalupe Rendon Jr.

Elva Diaz was the maid of honor and Johnny Franco was best man.

The bridesmatrons and groomsmen were Mr. and Mrs. Enrique Aguirre; Mr. and Mrs. Pete Sotelo; Mr. and Mrs. Lorenzo Davila, brother-in-law and sister of the bridegroom; Mr. and Mrs. Margarito Diaz of Amarillo; Mr. and Mrs. Tony Hernandez, brother-in-law and sister of the bridegroom; Mr. and Mrs. Monses Gavia; Mr. and Mrs. Sergio Rendon, brother and sister-in-law of the bridegroom; Mr. and Mrs. Manuel Munoz; Mr. and Mrs. Esiquel Ruiz; Mr. and Mrs. Danny Rey; Mr. and Mrs. Torivio Duran; Mr. and Mrs. Fred Fuentes; Mr. and Mrs. Victor Armendarez; Mr. and Mrs. Jesse Lopez; Mr. and Mrs. Lupe Madrid; Mr. and Mrs. Benny Rivera; Mr. and Mrs. Johnny Galindo; Mr. and Mrs. Raymond Larez of Lubbock; Mr. and Mrs. Fred Terrazas; Mr. and Mrs. Jimmy Carrasco; Mr. and Mrs. Ramon Heredia; Mr. and Mrs. Barney Hernandez; Mr. and Mrs. Pete Quilimaco; Mr. and Mrs. Luciano Martinez; Mr. and Mrs. Fernando Pena; Mr. and Mrs. Rico Rodriguez; Mr. and Mrs. Joe Jimenez; Mr. and Mrs. Ray Salazar of Fort Worth; Mr. and Mrs. Uvaldo Gonzales; Mr. and Mrs. Joe Vidal; Mr. and Mrs. Robert Madrid; Mr. and Mrs. Ted Aguirre; Mr. and Mrs. Chicho Esquivel; Mr. and Mrs. Robert Ramirez; Mr. and Mrs. Fernando Granado; Mr. and Mrs. Ernest Rodriquez; Mr. and Mrs. Tony Bonilla; Mr. and Mrs. Joe Castro and Mr. and Mrs. Mario Torres.

The bridesmaids and their escorts were Yolanda Rodriquez, sister of the bride, and Eddie Mejia; Helen Reyes and Ramon Rodriquez, brother of the bride; Lupe Franco and Ruben Rendon, brother of the bridegroom; Cynthia Rodriquez and Moe Manchaca; Cindy Rendon and Raul Cervantez; Frances Marmulejo and Rudy Rodriquez; Connie Luna and Lewis Rodriquez; Samantha Olgin and Jesse Galindo Jr..

The flower girls were Lorena Rodriquez, sister of the bride; Connie Rodriguez; Gina Rendon and Paulina Sotelo. Christina Rodriquez, sister of the bride, and Joe Rendon were the ring bearers. Train bearers were Eddy Aguirre and Danny Aguirre.

A reception was held in the Parish Hall before the couple left on a trip to Marble Falls and Austin.

Mr. and Mrs. Loyd Webb

Couple will be honored

ANDREWS—Mr. and Mrs. Loyd Webb of Andrews will celebrate their 50th wedding anniversary at an open house from 2 to 5 p.m. Sunday in their home.

The couple was wed 50 years ago Friday.

The open house will be hosted by the son and daughter-in-law, Mr. and Mrs. Ralph Webb, and their children, Brenda, David, Lloyd and Bryan, of Midland.

Mr. and Mrs. Webb were married in Pyatt, Ark., Aug. 11, 1928. They have lived in New Mexico and the West Texas area the last 20 years.

Midland women attend convention of church

Mrs. James W. Perry, member of Midland Lutheran Church, was a delegate representing the Southern District of The American Lutheran Church at the Sixth National Triennial Convention of the American Lutheran Church Women in Minneapolis, Minn.

Also attending from Midland was Mrs. Fred Behnken.

The convention, which attracted about 8,750 registrants, opened with a "Musical Extravaganza" featuring Dave Brubeck. The convention theme, "In Christ—Called To Be," was developed by Dr. David Preus, president of The American Lutheran Church; Dr. Thelma Adair, chairperson of the General Assembly Mission Council of the United Presbyterian Church; Dr. Anna Marie Aagaard, associate professor of theology at Aarhus University, Denmark, and Dr. Alvin Rogness, president emeritus of Luther Theological Seminary, St. Paul, Minn.

Discussed in "Discovery Groups" were "Why Christian Feminism," "Healing and Prayer," "Creative Bible Study" and "The Year of the Child."

WANT ADS
WORK IN 61 CLASSIFICATIONS
USE 'EM FOR PROFIT'
Dial 682-6222

100% Nylon Tricot gown
Pink, Blue, Ecru
Sizes T2, 3, 4
Robe to Match

Printed Brushed 100% Polyester
Red, Brown
T2, 3, 4
Robe to Match

Just Arrived Wind-breakers, 12-18-24 Mo.

THE CALICO BARN
697-3353
Across from Kresge's

ANIQUE REPLACMENT SALE

The day of the oil lamp, ice tongs and the garage door lift-handles are long gone. Replace your old lift handle with Touch 'n Go ® electric garage door opener. It'll lift your garage door for you with the touch of a button...the door is unlocked, the garage is fully illuminated and the door opened. All in one smooth, quiet operation. Another touch and the door closes and locks securely behind you. Call us today for the details on a Touch 'n Go (R) garage door opener. One year warranty on parts, workmanship and installation.

THE OVERHEAD DOOR SINCE 1921
OVERHEAD DOOR COMPANY OF MIDLAND
711 S. COLORADO
682-0668

Storewide SALE
Hurry
Reductions
20%-30%
50%
THE OAK LEAF
13 OAK RIDGE SQUARE

CALENDAR OF EVENTS

The Newcomers Club of Midland will meet at Shenanigan's for a luncheon Thursday.

Registration will begin at 11 a.m.

A program on horticulture will be presented.

Reservations should be made by Tuesday. New residents should contact Anita Tate, 697-1025. Members not previously contacted should dial Ann Wilson, 697-5068.

Career Girl
"WE CARE" 682-1678

Beautiful Fall Coats
•Wool
•Leather
•Tissavel
•All Weather 100% polyester "suede"

$10 HOLDS YOUR COAT TIL OCTOBER

SHE NEVER HAS TIME ON HER HANDS. EXCEPT FOR THE ROLEX ON HER WRIST.

You know the look. Contemporary, yet uncommon. It shows in her special lifestyle, her Pucci fashion, and, especially, her handcrafted Rolex. Elegant, impregnable, her Lady-Datejust is part of the fine Rolex collection. For today's woman, aware of perfection, it is precisely right.

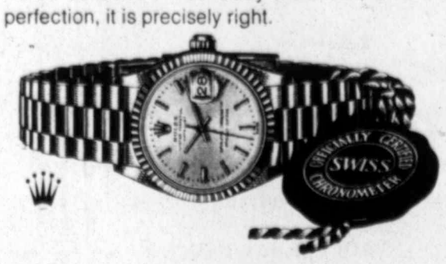

The Rolex Lady-Datejust, self-winding chronometer in 18kt. gold with matching bracelet (6917/8570).

MEMBER AGS AMERICAN GEM SOCIETY

Sam L. Majors
FINE JEWELERS FOR IV GENERATIONS
MIDLAND HILTON 682-5521

Sears

The look is feminine in a corduroy jumper and ruffled blouse

Save $2
Perky ruffled blouse
Regular $10 $8

Polyester and cotton blouse with ruffled collar and cuffs that always looks fresh. In white and cream. Jr. 5-15.

Pretty corduroy jumpers
Special purchase 18.99
While quantities last!

Charming jumpers of Celanese Arnel® triacetate and nylon feel delightfully soft. Print trims make them very special. Jr. 3-13.

Styles shown are offered only as representative of Sears assortment.

Fashion boots for Fall at a price you'll love
Special purchase 18.99
While quantities last!

Just the type of lightweight boot to help you start the season in style. Lace-up boot has vinyl uppers; strap boot has urethane uppers. Both have cushioned nylon tricot lining. Full inside zippers. Crepe-look soles and heels are of composition rubber. Sizes 5½-9, 10B.

Available at most larger Sears retail stores in area; sizes, styles and colors may vary by store

A special purchase, though not reduced, is an exceptional value

Dittos jeans
Sears regular price
$17 to $22

Feel the fit! Dittos jeans sande pants fit great, feel great. Soft polyester and cotton brushed denim. Jr. 5-13

Bazaar

Sears Where America shops
SEARS, ROEBUCK AND CO.
Satisfaction Guaranteed or Your Money Back
SHOP 9:30 AM to 9:00 PM MONDAY thru FRIDAY
SATURDAY 9:30 AM to 7:00 PM
MIDLAND Cuthbert & Midkiff - Phone 694-2581

DEAR ABBY

Persecuted night person can retrain to wake early

By ABIGAIL VAN BUREN

DEAR ABBY: When I married Leo he knew that I HATED to get up in the morning. I have always worked the 4 p.m. to midnight shift, and now I can't suddenly change my sleeping habits even though I don't work anymore. Leo has to be on his job at 8 a.m., so he expects me to get up at 6:45 a.m. to fix his breakfast. I tried to a couple of times, but I spilled the coffee, dropped things and burned myself.

I am a total zombie in the morning! Leo can't understand why—and it is ruining our marriage. He says I'm lazy, sleeping late is a habit, and I could retrain myself if I really wanted to. If you tell me to try, I will, but I honestly think he is expecting the impossible.—NIGHT PERSON

DEAR NIGHT PERSON: It's true. Studies have shown that some people (called "night people" or "owls") function much better at night, while others ("day people" or "larks") function better during the daytime. Your "zombie-like" behavior in the early morning hours can't be attributed entirely to laziness. However, habits can be "unlearned" and if one is properly motivated, it's possible to retrain oneself.

DEAR ABBY: My daughter is getting married next week. Several months ago she ordered dressses for her four attendants. The girls are close friends and agreed to pay for their own gowns, which were rather expensive.

The dresses came in two weeks ago, and three of the four didn't fit because my daughter advised her friends to order a size smaller than they usually wore. She said she heard those dresses always ran large.

The dresses were special orders and couldn't be returned, so my daughter found three other girls who could wear them, and they agreed to be her bridesmaids.

My question: Who should pay for the dresses? The girls who originally ordered the dresses but can't wear them? Or the girls who agreed to be in the wedding as a favor to my daughter?

Or should the bride pay for them?—MOTHER

DEAR MOTHER: Since your daughter-bad guessed the dress sizes for her original attendants, I think she's stuck for the second team.

DEAR ABBY: Very interesting your explanation of what makes boys and what makes girls.

You said, "When a child is conceived, the male's sperm, which contains either a 'Y' chromosome or an 'X' chromosome for sex determination, fertilizes the female egg, which contains only the 'X' sex chromosome. Each partner contributes one sex chromosome, but the female's is always an 'X'. Therefore, if the father's 'Y' chromosome fertilizes the egg, the baby will be a boy, but if the father's 'X' chromosome connects, the baby will be a girl."

I wonder what the hierarchy of the Roman Catholic Church thinks about this? For if we believe in the Immaculate Conception, then Jesus should have been a GIRL!—MRS. G. C., MILLERTON, N.Y.

DEAR MRS. C.: The genetic rules that apply to us mortal beings did not apply to the Christ child, who according to the Bible was the Son of God.

But may I point out a common misconception—(no pun intended)—that the Immaculate Conception is the same as the Virgin Birth. Not so!

Mary (not Jesus) was the Immaculate Conception! The Bible tells her soul because she was us that Mary was born destined to be the Mother without original sin on of Christ.

Village Cobbler Shop
Boot and Shoe Repair
2512 A W. OHIO

ORLANE is Paris
The Total Look
Located at
San Miguel Square
3303 N. Midkiff 683-8311

merry go round
Toy Recycling Center
2301 W. Michigan
PHONE 684-0812
MON.-FRI. 12-5:30
SAT. 10-5:00

MAKE MONEY!
Bring Us Your Childrens out-grown
Toys, Games, Books, Sports Equipment, Bicycles, Tricycles, High Chairs, Puzzles And Dolls
You Receive 50% Rebate When Items Sell

Awaken room with fresh face

By CAROLE EICHEN
Copley News Service

Everyone thinks spring is the time of the year to redecorate but I consider the leisurely summer months a better time to give your home a fresh face.

It's simple to see why: if you have a youngster, they are home from school and can pitch in. Of if you have a friend with some free time, invite them over for some fun. Decorating is always more enjoyable when you can share it with someone close.

But just because you have some help, don't think you have to undertake a massive redesign of your home or apartment all at once.

That can overwhelm you, your decorating budget and it might put off your friends.

Instead, pick out four or five areas in your home that need attention and tackle them one at a time. Here are summertime design suggestions that can be accomplished relatively easily and inexpensively.

If you've got a dull wall or a dull room, give it some instant pow, with a supergraphic. Peter Max made a fortune with supergraphics a few years ago and since then many of the most sophisticated custom designers have been prescribing them as a surefire remedy for a sickly setting.

Stick with two or three colors and sketch out your graphic on a piece of paper—a homemade blueprint of your room.

Make sure the design follows straight lines and has sharp pointed colors: they are far easier to paint than curves.

Then transfer the graphic from your blueprint to the walls using a pencil. Outline it in masking tape to keep the edges straight and clean. Then apply the colors one at a time and let them dry before proceeding to the next shade. You and your friends can do-it-yourselves. Besides, Max is too busy doing record albums.

Sunny South Fashions
Poly-Gab PANT
Mauve
$20.00
Just a few of the great name brands arriving daily at Lynda's for Fall
Always in Fashion with
Lynda's
HOUSE OF SPORTSWEAR
118 NORTHLAND SHOPPING CENTER
North "A" & W. Scharbauer
Phone 684-4631
VISA master charge

M SYSTEM FOOD STORES
We Reserve Right to Limit Quantities & Refuse Sales to Dealers!
BACK TO SCHOOL
Special Prices In This Ad-Good Thru Sat., Aug. 19th!
SON OF BIG CHIEF PENCIL TABLE 115-Sheets 49¢
ELMER'S GLUE-ALL -OR- SCHOOL GLUE 8-oz. -YOUR CHOICE- 79¢
CRAYOLA CRAYONS 48's 99¢
MEAD NOTEBOOK FILLER PAPER 300-Count 89¢
PEDIGREE PENCIL CRAYONS 8's No. 928 29¢
PEDIGREE HUSKY PENCILS 2-Jumbo Black Lead Pencils- 29¢
THE ORGANIZER-BINDER From MEAD $2.49
EVERYTHING FOR SCHOOL at.... 'M' SYSTEM!
MEAD 5-SUBJECT THEME BOOK $1.29
MEN'S -White With Stripe Tops- TUBE SOCKS Fits sizes 10-14 -only- 89¢
BOY'S -White With Stripe Tops- TUBE SOCKS Fits sizes 9-11 -only- 79¢
at our Midland Dr. store only BLACK & DECKER CORDLESS GRASS SHEARS -NOW ONLY- $12.99
KODACOLOR FILM C-110-20 -or- C-126-20 -YOUR CHOICE- $1.39
at our Midland Dr. store only LITTLE 'MAC' BURGER MACHINE $14.99
1/2" X 50' VINYL GARDEN HOSE -JUST- $1.99
TURTLE EXTRA 16-Oz. $2.99
THE BELLS ARE RINGING . . . FOR ME AND MY GANG!
OPEN DAILY - 'Til 10 p.m. -Closed Sundays-
'M' SYSTEM FOOD STORES
400 MIDLAND DRIVE • 1200 RANKIN HWY. • N. "A" & W. SCHARBAUER DRIVE

Randy McIntosh

Gloria B. Lara

Sonja LaVoin Graham

Mary Margaret Schultz

Mickie Jean Willingham

Wedding plans announced

McINTOSH-MOLINARE

The engagement of Randy McIntosh to Larry J. Molinare is announced by her parents, Mr. and Mrs. Johnny W. McIntosh of 3605 W. Shandon St. Parents of the bridegroom-to-be are Mr. and Mrs. W. L. Molinare of Odessa, formerly of Midland.

The wedding is planned for 4 p.m. Nov. 4 in the First Baptist Church of Austin.

Miss McIntosh attended The University of Texas-Austin and is a dental assistant for Dr. Brooks Goldsmith in Austin. Her fiance is a graduate of Texas Tech University. He is a member of the Texas Tech Ex-Students Association and is vice president of Gracy Title Co. in Austin.

LARA-OCHOA

Mr. and Mrs. Secundino Lara, 209 E. Dormard St., announce the engagement of their daughter, Gloria B., to Larry A. Ochoa, son of Mr. and Mrs. Victor Ochoa, 300 Cuthbert Ave.

The couple is to be married at 3 p.m. Sept. 9 in Our Lady of Guadalupe Catholic Church.

The bride-elect is a graduate of Lee High School and is employed by Gulf Oil Corp.

Ochoa is attending Midland College, studying for a degree in mechanics. He is a mechanic with Midland Truck and Equipment Co.

GRAHAM-FLOWERS

Wesley D. Graham of 2303 Auburn Place announces the engagement of his daughter, Sonja LaVoin, to Henry Cannon Flowers, son of Mrs. G. H. Flowers of Odessa.

The couple is to be married at 7 p.m. Sept. 16 in St. Mark's United Methodist Church.

Miss Graham attended Lubbock Christian College and is employed by Texas Instruments. Her fiance attended The University of Texas-Permian Basin and is employed by Texas Instruments.

YOUNG-FREIDLINE

Mr. and Mrs. John W. Young of 3533 Imperial St. announce the engagement of their daughter, Alice Ann, to Roger Alan Freidline, 1105 Gulf St. He is the son of Mr. and Mrs. Everett L. Freidline of Albuquerque, N.M.

The wedding is planned for 6 p.m. Nov. 4 in the First United Methodist Church.

The bride-elect was graduated from Texas Tech University, where she also earned a master of education degree in guidance and counseling. She is the social services director for High Sky Girls Ranch.

Freidline, a graduate of New Mexico Tech, has a master of science degree in geophysics from the University of Utah. He is employed by Forest Oil Co.

SCHULTZ-TRUSS

DALLAS-Mr. and Mrs. Willard C. Schultz of Dallas announce the engagement of their daughter, Mary Margaret, to John Thomas Truss, son of Mr. and Mrs. Joe Truss, 2509 W. Kentucky St., Midland.

The wedding will be held at 3 p.m. Oct. 28 in Ridglea Christian Church in Fort Worth.

Miss Schultz was graduated from North Texas State University in 1977 with a bachelor of business administration degree in secretarial administration. She is a legal secretary for The Southland Corp. in Dallas. Her fiance has a B.B.A. degree in finance from Texas Tech University. He is a bank examiner for the Texas Banking Department.

WILLINGHAM-GREGORY

Mrs. C. D. Willingham of 904 Bonham St. announces the engagement of her daughter, Mickie Jean, to Ernest Glen Gregory, son of Mr. and Mrs. L. L. Armstrong of 3502 W. Louisiana St.

The wedding will be held at 8 p.m. Sept. 22 in the First United Pentecostal Church.

Miss Willingham is an honor graduate of Lee High School, where she was a member of the National Honor Society. She is employed by Frank See Chevrolet. Her fiance was graduated from LHS and is a life Scout with Boy Scouts of America. He is employed by Merchants Fast Motor Freight Lines.

CLUB NEWS

The Gamma Sigma Chapter of Phi Sigma Alpha heard a program on "Involvelment versus Idleness" at a meeting in the home of Doris Corley.

Odelia Nelson was the hostess.

Plans were made to entertain with a salad supper for the fall rush program.

The program was presented by Mrs. C. C. Hendricks.

BRIDAL PARTY

MIDKIFF-Liz Smith, bride-elect of Bob Bieber of Nassau Bay and daughter of Mr. and Mrs. Marvin Smith of the Midkiff area, was honored in the Ray Barrett Jr. home with a recipe party.

The hostesses were Mrs. Barrett and Mrs. Son Jackson.

WANT ADS
WORK IN 61 CLASSIFICATIONS
USE 'EM FOR PROFIT!
Dial 682-6222

'water pill'
helps lose excess, weighty, body water
Bloat
Puffy
Puffy
Lose pounds of weighty, excess body water with gentle, fast-acting DIUREX® Water Pills.* Now, DIUREX (medicated) helps to prevent and relieve pressure-caused, low backache, puffiness, cramps, soreness, pain, associated with menstrual cycle. DIUREX Water Pills act to temporarily help increase outflow of excess body water.
a gentle diuretic diurex WATER PILLS
Walgreens THE SHOPPER'S CENTER
EASY SHOPPING AT VERY EASY PRICES

NOW! Dial Direct
Want Ads
682-6222

Learn to Super Sew
Only at Stretch & Sew can you learn the techniques of Super Sewing. And my unique Ann Person methods will have you sewing beautiful clothes in a fraction of the time of ordinary sewing. It's so simple. Come, enroll in class. And in eight easy lessons you will make:
Class 1 — A quick T-shirt top with crew neck or turtleneck.
Class 2 — Marvelous pants with turned down waist adjusted to fit your figure.
Class 3 — The once difficult bust dart alteration and the zipper without a seam.
Class 4 — Versatile raglan sleeve top with a square neck or turtleneck.
Class 5 — Sweaters—alpaca cardigan or pullover with crossed over V-neckline.
Class 6 — Terrific tab front shirt with professional look welt-pocket.
Class 7 — Classic jacket with set-in sleeves and gored skirt.
Class 8 — A great swimsuit that custom fits you, either one or two piece. © Stretch & Sew Inc. 1977
PRE-REGISTRATION NEEDED
CALL 563-1388
CLASSES START
Monday 8-14-78 1 p.m. - 3 p.m.
Tues. 8-15-78 9 a.m. - 11 a.m. & 7 p.m. - 9 p.m.
Thurs. 8-17-78 7 p.m. - 9 p.m.
SPECIAL RUGBY SHIRT WORKSHOP
FRIDAY & SATURDAY
Aug. 18 & 19
Stretch & Sew
North America's Fabric and Sewing Center
1131 E. 42nd Sherwood Ctr. ODESSA
Mon.-Thurs. 9-9 Fri. & Sat. 9-6

Culture Briefs

DEGAS SHOW

NEW YORK (AP) — A loan exhibition of works by Edgar Degas is scheduled to open Nov. 1 at Acquavella Galleries Inc. in New York City and remain on view until Dec. 3.

The show will contain 54 major oils and pastels which will cover "four decades of Degas' career."

PROGRAM FORMED

WASHINGTON (AP) — Formation of an endowment program to "better serve the needs of opera and musical theater" has been announced by the National Endowment for the Arts.

It said specific plans for the new program would be announced later in 1978 with implementation planned for fiscal 1980.

WORKS ACQUIRED

MADISON, Wis. (AP) — The Elvehjem Art Center says it has acquired works by contemporary artists Tom Blackwell and Larry Stark.

It says Blackwell's "Takashimaya" is "a large-scale oil on canvas depicting the window of a Tokyo department store."

The Stark work, a photo-silkscreen on canvas, is a view of the superstructure of the Thousand Islands Bridge, Ontario, N.Y.

RECORD MEMOIRS

NEW YORK (AP) — The American Jewish Committee says more than 600 persons have recorded their personal memoirs for its William E. Wiener Oral History Library.

The committee says the collection is the largest American Jewish oral history library in the national Oral History Association and "serves as a center of information and a clearing house for American Jewish oral history projects across the country."

WHITNEY SHOW

NEW YORK (AP) — Some 100 drawings, watercolors and collages acquired by the Whitney Museum of American Art since 1973 are on display through Oct. 1.

The museum says the works "span all 78 years of the 20th century, ranging from Maurice Prendergast's watercolor 'Madison Square, New York' of 1901 to Chuck Close's 'Phil Fingerprint II,' a stamp-pad ink and pencil drawing which was finished early in 1978."

POET NAMED

NEW HAVEN, Conn. (AP) — Leslie Ullman has won the 1978 Yale Series of Younger Poets competition.

The Wine Cellar

by Sam Day

Sake is the national wine of Japan. It is made of rice and is usually characterized as light. But, as with other types of wines, the taste of Sake varies from manufacturer to manufacturer. Each Sake producer in Japan has a formula, often passed down through generations of making sake, which each claims to be the best. The difference in taste comes from the difference in rice strains, water sources, and fermentation methods. The results are some Sakes on the sweet side, and others are very dr. Try different ones until you discover your favorite.

From Japanese sake to Italian chianti to French chablis, IMPERIAL LIQUORS, 3209 W. Wadley, 694-4256 has a full selection of fine wines and liquors including all your favorites. Kerry, our wineologist, wil be happy to answer all yor questions about wine. Don't forget to say hello to the friendly moustache in our drive-up window. Open: 10-9 Mon.-Sat.

HELPFUL HINT:

Sake does not store well. The newer the sake the better.

ZALES
A diamond as special as your love.
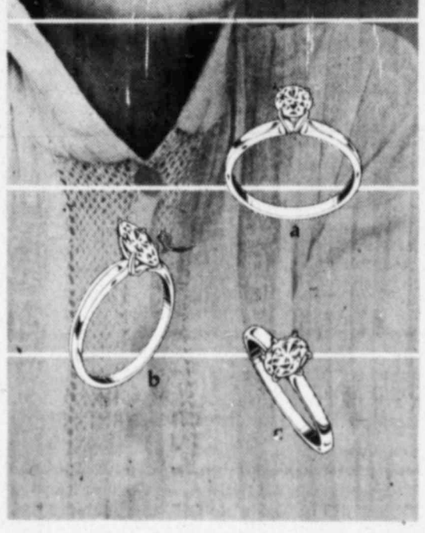
At Zales, we choose our diamonds as lovingly as you chose each other.
a. Round solitaire, $1,350.00
b. Marquise-shape solitaire, $1,195.00
c. Oval solitaire, $950.00
Zales and Friends make wishes come true!
ZALES
The Diamond Store
DOWNTOWN 215 W. WALL MON.-SAT. 9-5:30
THE VILLAGE 8 META DR.- MON.-SAT. 9:30-6

YOU ONLY SAVE
GIFTS that say, "I Love You!" ON EVERY SPECIAL OCCASION!
Cedar Chests By Lane
Special Purchase Price from $99.50
"PAPA BEAR CHAIR"
Built for the maximum comfort when sitting and staring!
HAND MADE SOLID PINE!
TRULY A COLLECTOR'S ITEM TO BE!
229.00 VALUE
OUR PRICE $199.00
Lay Away Now
POSTURE QUILT 10 YEAR GUARANTEE $69.00 EACH PIECE
RESTOPEDIC 15 YEAR GUARANTEE $89.00 EACH PIECE
FIRMFLEX 15 YEAR GUARANTEE $99.00 EACH PIECE
Regular Firm
Firm
Extra Firm
SOLD AS SETS ONLY
KING SIZE 3 PIECE SETS
AFGHANS
Block Tweed, Hand Made in colors of luggage/natural
Lay Away For Mom Now $44.50
SPORTSMAN CHOICE GUN CABINET
6 GUN MAPLE 199.00
8 GUN 239.00
SHOW IT & STOW IT
ENTERTAINMENT CENTERS
NO. 5868 $72.00
NO. 1648 $24.00
VISA
6 MONTHS LAYAWAY PLAN
master charge
WE MAKE THEM . . .
WE SELL THEM . . .
WE GUARANTEE THEM . . .
PHONE 682-8981
306 SECOR STREET
MIDLAND, TEXAS
Western Mattress

LOW VOLTAGE
MALIBU®
LIGHTING SYSTEMS
REG. PRICE $135
SALE PRICE $89.95
Kit includes six low voltage lights, six clear and four assorted color lens, transformer with automatic timer and 100 feet of cable
While Quantities Last
MID-WEST ELECTRIC CO.
Santa Fe Square Odessa 362-0451
2011 W. Industrial Midland 682-7331

Miss Marcum married to Fisher

DALLAS-Karen Kay Marcum, formerly of Midland, was married to Robert T. Fisher in a candlelight ceremony at 6:30 p.m. Saturday in Royal Haven Baptist Church of Dallas.

Dr. C. E. Colton solemnized the double ring ceremony.

Parents of the couple are Mr. and Mrs. Billy L. Marcum of London, England, and Mr. and Mrs. William T. Fisher of Spring.

Mrs. Gary Wray, organist, and Howard Lee, soloist, provided the music.

Given in marriage by her father, the bride wore a formal candlelight gown of Qiana and Venise lace. The fitted bodice was fashioned with a sculptured neckline of Venise lace accented with a keyhole opening covered with lace and seed pearls. The Empire waist fell into an A-line skirt finished with an attached chapel-length Watteau train. The gown had long tapered sleeves accented with cutouts of Venise lace and finished with sculptured lace at the wrists. A Juliet cap covered with Venise lace held her chapel-length veil of illusion edged with lace appliques. She carried a cascade bouquet of Butterfly roses, orchids, stephanotis and baby's breath.

Susan Marcum was maid of honor for her sister. Bridesmaids were Janet Ruttmann, Becky Pigg, Regina Nobles and Kristy Wray.

The best man was Mark Tibbets. Groomsmen were Dan James, Paul Tibbets, Rick Fisher and Bryon Fisher. Doug Copeland served as usher.

Mrs. Robert T. Fisher

Shannon and Kelly Wray were candle lighters, and Susan Fisher was flower girl.

Following the ceremony, a reception was held in the church's Banquet Hall.

After a honeymoon at Lake Travis, the couple will reside in Lubbock.

The bride was graduated from College DuLeman in Geneva, Switzerland, and Texas Tech University.

Doctors publish explanation

LONDON (AP) — Two British doctors who pioneered the birth of the world's first known test-tube baby have published a brief technical explanation of the breakthrough.

Gynecologist Patrick Steptoe, 65, and Cambridge University physiologist Dr. Robert Edwards, 52, sent a formal three-paragraph announcement of their achievement to Britain's prestigious medical journal, The Lancet, this week.

Most of the information in the explanation had been revealed earlier.

They gave a basic outline and ended saying, "We hope to publish further medical and scientific details in your columns at a later date."

Soviet scientists said Thursday they are doing similar research and played down the British success as a product of technical virtuosity and luck that "does not solve anything practically," and "will have no wide use in the near future."

The clinical medical jargon in The Lancet didn't reflect the circus-like hoopla that surrounded Louise Joy Brown's birth in the northern industrial city of Oldham.

"We wish to report that one of our patients, a 30-year-old nulliparous (never having borne a child) married woman, was safely delivered by Cesarean section on July 25, 1978, of a normal healthy infant girl weighing 2700 g (grams)," they wrote.

In their professional lingo, the doctors explained that Lesley Brown's Fallopian tubes were blocked and she had been unable to conceive during nine years of marriage.

"Pregnancy was established after laparoscopic recovery of an oocyte on Nov. 10, 1977, in-vitro fertilization and normal cleavage in culture media, and the reimplantation of the eight-cell embryo into the uterus 2½ days later," wrote Steptoe and Edwards.

In laymen's language, that means the doctors, using a needle-like instrument, removed an egg from Mrs. Brown's ovaries and fertilized it in the laboratory with her husband's sperm.

The real breakthrough came on the next step: the fertilized egg was kept alive in the laboratory, in a special culture medium in a sophisticated glass container. In 2½ days it was implanted in her uterus.

Then normal embryo development took place and the pregnancy became like that of any other expectant mother.

"Ultrasonic scanning and radiographic appearances showed that the fetus had grown slowly for several weeks from week 30" but "grew considerably during the last 10 days before delivery," the doctors wrote. "On the day of delivery the mother was 38 weeks and five days by dates from her last menstrual period."

Baby Brown has gone home with her mother, now 31, and her father, 38-year-old truck driver John Brown, to their neat row house in a working class part of Bristol, a bustling port city in the west of England.

Lady Bird Johnson's sauce recipe given

By JEANNETTE BRANIN
Copley News Service

A reader writes:

"Long ago I had Mrs. Lyndon B. Johnson's recipe for barbecue sauce and it was the greatest, but I have lost it. Can you find it for me?"

We wrote to the wife of the late President at the LBJ Ranch in Stonewall, Texas, and received this prompt reply:

MRS. LYNDON B. JOHNSON'S RECIPE FOR BARBECUE SAUCE

one-fourth cup butter
One-fourth cup vinegar
One-fourth cup Worcestershire sauce
One-fourth cup lemon juice
One-fourth cup catsup
Salt, pepper, red pepper, Tabasco sauce
Sometimes add garlic or onion for variety.

Melt butter in saucepan, add other ingredients and bring to a boil. Pour over meat to be barbecued.

UNUSED ITEMS ARE QUICK SOURCE OF EXTRA CASH! SELL 'EM WITH A WANT AD! DIAL 682-6222

Fall Enrollment Sale

UNLIMITED VISITS 6 DAYS A WEEK
4 months $57.80 with Re-Sign
IT'S THE END OF WISHFUL THINNING
MAGIC MIRROR FIGURE SALONS
"For the Total Woman"
8:30-8:00 Monday thru Friday, 8:30-2 on Saturday
Call now for free figure analysis
Town & Country Shopping Center
Ph. 694-8863

You'll want to remember how they look today

A professional 8 x 10 color portrait for 88¢
Choose from our selection of 8 scenic and color backgrounds. You may select additional portraits offered at reasonable prices, with no obligation. See our large Decorator Portrait. Satisfaction always or your money cheerfully refunded.
Tues.-Wed.-Thurs.-Fri.-Sat.
August 15-16-17-18-19
DAILY 10 A.M. - 8 P.M.
TG&Y family center
36 Village Center, Midland
One sitting per subject—$1 per subject for additional subjects, groups, or individuals in the same family. Persons under 18 must be accompanied by parent or guardian.

BACK TO SCHOOL SALE
STARTS MON. AUG. 14 thru SAT. AUG. 19

DESIGN & SEW JEANS To Fit Your Family
SAVES $$$$
ONLY ONE 2 HOUR CLASS NEEDED.
SO EASY YOU'LL BE AMAZED. EVEN FOR BEGINNERS. PANTS WITH EASY PROFESSIONAL ZIPPER FLY AT FABRIC WAREHOUSE. CLASSES TUES., AUG. 15 BEGINNING AT 10AM, 2 PM AND 6PM.
MAKE RESERVATIONS NOW - only $5.00

ALL ON BOLTS
LEISURE MATE STRIPES "CUDDLE CHECKS"9
54" Wide
80% Acetate, 20% Nylon
ROBE FLEECE
Full Piece Price $1.98 YARD
Cut To Order $2.29 YARD

AMERITEX...FULL ROLLS...45" WIDE
FAVORITE PATTERNS - INTERIUM
50% POLYESTER-50% COTTON
PRINTED GAUZE
Full Piece Price $1.88 YARD
Cut To Order $1.98 YARD

'STRAWHAT' SOLIDS FROM AMERITEX
TOPWEIGHT FAVORITES
55% POLYESTER, 45% COTTON...42" WIDE
SOLID GAUZE
Full Piece Price $1.29 YARD
Cut To Order $1.49 YARD

"LAWN PARTY" FROM AMERITEX
NEW FALL TOPWEIGHT 100% COTTON
COTTON PRINTS
Full Piece Price $1.49 YARD
Cut To Order $1.69 YARD

DRESS MAKER LENGTHS
100% Nylon
PRICED TO MOVE
QIANA
Full Piece Price $1.09 YARD
Cut To Order $1.29 YARD

DRESS MAKER LENGTHS
50% Polyester, 50% Cotton
Many Types
SPORTSWEAR
Full Piece Price 69¢ YARD
Cut To Order 79¢ YARD

ALL FALL COLORS
80% Polyester, 20% Wool
60" Wide on Bolts
POLY WOOL DOUBLE KNIT
Full Piece Price $2.29 YARD
Cut To Order $2.49 YARD

6.. BIG DAYS

sewing is fun...

100% CRESLAN ACRYLIC
60" Wide - All On bolts
Easy Care - Solids
SWEAT SHIRT KNIT
Full Piece Price $2.79 YARD
Cut To Order $2.88 YARD

Fall Colors
45" Wide
All On Rolls
80% Cotton
20% Polyester
PINWALE CORDUROY
Full Piece Price $2.29 YARD
Cut To Order $2.49 YARD

ALL ON BOLTS
60" Wide - 100% Polyester
Solids, Stripes - checks many many more.
YARN DYES
DOUBLE KNIT
Full Piece Price $1.00 YARD
Cut To Order $1.09 YARD

45" Wide - All on Bolts
100% Polyester
LOOK & FEEL OF SILK
PRINTED POLYESTER
Full Piece Price $1.66 YARD
Cut To Order $1.88 YARD

ALL ON ROLLS - 45" WIDE
50% Cotton - 50% Rayon
SUEDE
Full Piece Price $1.98 YARD
Cut To Order $2.09 YARD

Very Large Selection
60% Rayon, 40% Polyester
All On Rolls
DRAPERY SHEARS
Full Piece Price 69¢ YARD
Cut To Order 79¢ YARD

From the FAMOUS DIANE VAN FURSTENBERG
50% Cotton - 50% Auril Rayon
45" Wide - On Bolts
PRINTED KNITS
Full Piece Price $1.98 YARD
Cut To Order $2.19 YARD

'sew' is savings!

NOTIONS 15% OFF

CASEMENT DRAPERY
1 to 5 yard lengths
on Rolls
50% Polyester, 50% Rayon
Full Piece Price 89¢ YARD
Cut To Order $1.00 YARD

FABRIC warehouse
VILLAGE SHOPPING CENTER -15 META DRIVE ACROSS FROM WALGREENS MIDLAND 683-5502
OPEN MON.-FRI. 10 TO 9, SAT. TO 6

Couple wed in ceremony held at home

Mrs. Guy Alan Schoolcraft

Sherry Lynne Thames and Guy Alan Schoolcraft were married at 7 p.m. Saturday in the home of the bride's parents, Mr. and Mrs. Willie Thames, 102 Perrie Lane.

Officiating for the double ring ceremony was the Rev. Leonard Leftwich. Virginia Pollard was the organist and soloist.

The bridegroom is the son of O. D. Schoolcraft of 806 Gulf St. and Rose Schoolcraft of Los Alamos, N.M.

After a reception, the couple left on a wedding trip to Dallas and Fort Worth.

Attending the couple were Monique Smith and Rick Seeker.

Mr. Thames gave his daughter in marriage. She wore a gown of crepe Qiana trimmed with French lace accented with seed pearls. The bodice had a Queen Anne neckline. The chapel-length skirt accented the princess bodice with French lace sleevelets. Her veil of silk illusion with French lace apliques fell to elbow length from a Camelot headpiece. She carried a cascade of imported silk roses garnished with silk wedding bells and ribbon.

Lavon Duncan, Burton married

Mrs. Brian Keith Burton

ABILENE-Lavon Duncan and Brian Keith Burton repeated double ring wedding vows at 7:30 p.m. Friday in Hillcrest Church of Christ. The minister was Bill Luttrell.

Mr. and Mrs. Lewis Duncan of Abilene are the parents of the bride. The bridegroom's parents are Mr. and Mrs. Don Burton, 1403 Ainslee St., Midland.

The couple left on a wedding trip to San Antonio, after a reception in the church's Family Room. They will reside at 566 E.N. 21st St., Abilene.

The bride and bridegroom are attending Abilene Christian University. She is employed by the ACU Physics Department.

The bride, presented in marriage by her father, wore a gown with a lace bodice and chiffon and lace skirt ending in a chapel train. The sleeves of lace had chiffon oversleeves. Her fingertip veil was trimmed in lace. She carried white roses and miniature orchids with blue accents.

Denise Miller of Denver, Colo., sister of the bride, was matron of honor. The maid of honor was Kandy Scott. The bridesmaids were Melissa Daniels of Abilene, Brenda Matheny and Barbara Matheny of Dayton, Ohio., and Tonya Burton of Midland, sister of the bridegroom.

Gregg Wilson attended as best man. The groomsmen were Tony Daniel, Jim Mavrovlis, Chanc Hall and Rusty McLeskey of Abilene and Ricky Northern of Dallas. Ray Duncan of Garland, brother of the bride; Alan Miller of Denver and Van Kimbro were the ushers.

FOR SALES ACTION IN A HURRY NOTHING WORKS LIKE A
WANT AD
FOR AN AD-VISOR
Dial 682-6222

CLIP 'N COOK

CECILY BROWNSTONE
AP Food Editor

LOW-CAL DINNER
Fish Steaks
New Potatoes
Snap Beans with Mushrooms
Jellied Blueberries
And Peaches

JELLIED BLUEBERRIES AND PEACHES

A refreshing offering for calorie-watchers.

1 envelope unflavored gelatin

½ cup cold water

1 cup boiling water

⅓ cup sugar

A little grated lime rind

¼ cup fresh lime juice

1 cup fresh blueberries

1 cup diced (¼-inch) skinned fresh peaches

In a medium bowl, sprinkle the gelatin over the cold water and let stand to soften for about 5 minutes. Stir in the boiling water, sugar, lime rind and lime juice until the gelatin and sugar dissolve. Chill until slightly thickened.

Gently stir together the blueberries and peaches; fold into the thickened gelatin mixture.

Spoon into individual dessert dishes (at least ½ cup size). Chill to gell. Makes 6 servings.

Center aids women getting late start in job market

MINNEAPOLIS (AP) — EXPERIENCE: "Raising two children."

That could qualify a woman for a job with adolescents, in the view of people working with the Metropolitan Center for Displaced Homemakers.

The center aids women who must enter the job market at a late age because of divorce, death, or other loss of family income, helping them deal with their fears and identify their job skills.

Most homemakers have jobs they can transfer to the job market, says Victoria Van Slyke, director of Work Opportunities for Women, which sponsors the center.

Running a home requires many of the same skills that are used in the business world — coordinating, organizing, attending to detail and meeting deadlines, she said. In addition, many homemakers are good financial managers.

"No way will this program turn around the growing obsession this society has for educational credentials, but it can be a model for the use of transferable skills," Ms. Van Slyke said.

The center, funded by the Minnesota legislature and the Department of Economic Security, is not an employment agency, but does help women become job-ready.

The preparation comes in a month-long program of one-to-one counseling, small group sessions and workshops where displaced homemakers learn to deal with age discrimination, lack of a paid-work record and lack of confidence.

"If you go to an employment agency, they say you have to have a year on paper before anyone will look at you," said Carol S., 48, a Burnsville woman who lost her job as a homemaker when her 20-year marriage ended in divorce. She asked that her full name not be used.

"Being displaced doesn't mean you're gone or replaced. It means you're out of place, out-of-step in society and in need of rehabilitation," Carol said. "We're a growing minority who will soon be a welfare problem if something doesn't change."

Part of the approach used by the Metropolitan Center for Displaced Homemakers is to work with employers in developing job concepts. Ms. Van Slyke says employer-provided day care is one growing job field where the homemaker could put her skills to work. Another might be marketing research, where the homemaker could use her knowldege of the consumer market.

Besides acting as a homemakers' advocate in the business world the program also emphasizes job-seeking skills — what to wear for an interview and what questions to ask. Women are encouraged to prepare a resume describing all their activities and experiences even if pay wasn't received.

Some of the women, however, were skeptical about the results of such a resume.

"I feel shaky about using the functional resume," Carol said. "I just don't think there are many open-minded men or women who will accept raising two children as legitimate experience and preparation for paid work with adolescents."

Lack of confidence often results from the conditioned role of female humbleness, Ms. Van Slyke said. Some women find it impossible to say they are good at something, therefore they have trouble marketing their skills.

"A woman must believe her skills are valuable," said Ms. Van Slyke. "She'll never convince an employer if she can't convince herself."

20% OFF ALL SHOWER CURTAINS
The Enchanted Wick & BATH BOUTIQUE
120 Imperial Shopping Center, Midkiff at Wadley
Ph. 694-5334

It's Back To School Time

Mis Coryn Cox
At the
BINGHAM DANCE CENTER
Classes Start Aug. 28
Call Now!!
STAGE ART CLASSES
Ballet Tap Jazz
Acrobatic Baton
No. 7 Imperial Shopping Center
694-2428

THIS IS A TEST AD
In order to test the effectiveness of our newspaper advertising we are offering for four (4) days only the new 1979 ELECTRA SX 5000 OPEN ARM sewing machine with computer like programming for buttonhole, blindstitch, stretch stitch, etc. With this ad, $265, with out this ad $575.
$575.00
ELECTRA XL5000
Now Only $265

SEWING MACHINE SUPPLY CO.
2214 W. Ohio Midland

FALL IS AT...
Cloth World

SOFT INTERLOCK
Season's newest solid colors. Ideal for blouses, soft dress fashion. Easy care. Compare up to $3.88 Yd. All polyester.
$1.66 YARD

CHALLIS PRINTS
Every yard a beauty - Specially priced - Sew your own "Originals". 45" wide. 50% Polyester/50% Rayon, 100% Rayon
1.48 YARD

GINGHAM CHECKS
Assorted colors and check sizes . . . 45" Wide. Full bolts. Polyester/Cotton.
1.22 YARD

BRUSHED DENIM
For and easy to care wardrobe - Today's fashionable solid colors in 45" width. 50% Polyester/50% Cotton. Machine Washable.
Priced Right!
$2.22 YARD

HERCULON UPHOLSTERY
Stain resistant. 100% Herculon Olefin fiber — 54" wide. Rugged — Strikingly Modern Plaids, Stripes and Solid Colors. Yet is dressy for entertaining. 5 to 15 Yard Lenghths.
2.48 YARD

TOWN & COUNTRY SHOPPING CENTER
697-1181
CLOSED SUNDAY
MONDAY - FRIDAY 9:30 - 9:00
SATURDAY 9:30 - 7:00

Custom Home
REMODELING
Interior
Exterior
Add A Room
Carport, Den
Or Patio
Let our expert craftsmen do the job better...for less. You'll see the difference we make. Reasonable!
FOR FREE ESTIMATE
F & G CUSTOM REMODELING
694-1230

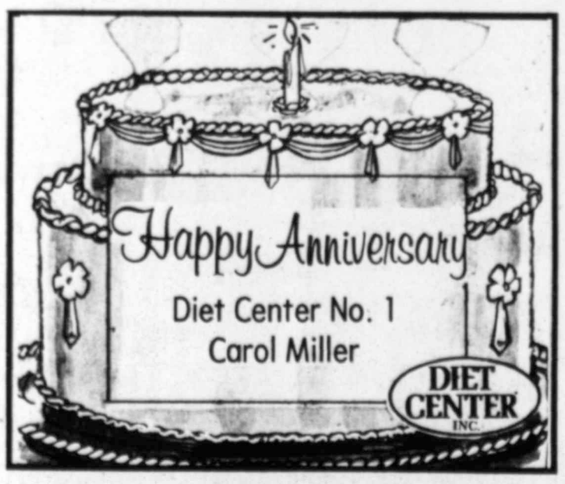

The Diet Center weight loss program has set the **highest standards for quick, safe, inexpensive, weight control** in 46 states and Canada.
Diet Center, Inc. and Midland Diet Center No. 2 are proud to congratulate Carol Miller, Diet Center No. 1, on her first successful year in Midland.
You can lose **17 to 25 pounds** or more in six week on **carefully balanced foods** combined with a **food supplement.** Call your counselor for a no obligation consultation.
ANNIVERSARY GIFT
Every one Enrolling in the Diet Center Program before August 19 will Receive A Free Gift.
HOW TO WIN AT THE LOSING GAME
DIET CENTER® INC.
ALL PROGRAMS MEDICALLY APPROVED!
Two Centers To Serve You
Diet Center No. 1
Carol Miller
Certified Counselor
684-5081
409 Kent
Diet Center No. 2
Margaret Forster, R.N.
Certified Counselor
694-3421
1200 Whitney

Carla Bates becomes bride of J. M. Barrow

Carla Lynne Bates and Johnny Mac Barrow were married at 3:30 p.m. Saturday in the First United Methodist Church in a double ring ceremony performed by Dr. Daniel Vestal of the First Baptist Church.

Mr. and Mrs. Gilbert Bates of 1011 Ward St. are the bride's parents. The bridegroom is the son of Jennie Barrow of 3810 Roosevelt St. and the late T. J. Barrow.

Mrs. Johnny Mac Barrow

Pecan Park in San Marcos will be the home of the couple, after a trip to New Mexico and Colorado.

The bride, presented in marriage by her father, wore a designer gown of candlelight silk chiffon enhanced by a Queen Anne neckline and heavily beaded raised bodice. The handkerchief sleeves were embellished with Alencon lace in a floral motif. Floral sprays fell in garlands from the bodice onto the chiffon skirt, featuring soft pleating which swept into a full chapel train. A lace mantilla headpiece held a walking-length veil of silk illusion edged in florets of Alencon and Venise lace. She carried a bouquet of Sonia roses and stephanotis.

The maid of honor was Sandra Sampson of Red River, N.M. Molly Upchurch and Kim Bradley of Houston, Jaye Lynn Weir of Midland and Bonnie Gelabert of El Paso were the bridesmaids. Beverly Koenig of College Station was bridesmatron.

Mike Swihart of Dallas was the best man. The groomsmen were Tommy Barrow of Odessa, brother of the bridegroom; Martin Barrow, brother of the bridegroom; Monty McLane and Terry Hodges of Midland and Rick Wester of San Angelo. Ushers were Brent Bates, brother of the bride; Mackie McCrea; Steve Hilliard of Midland and Mark Townzen of Odessa. Joe Barrow of Odessa and Marty Barrow, nephews of the bridegroom, were ring bearers.

Doris Bruce was the organist, and the soloist was Janet Pollard.

The reception was held in Midland Country Club.

Hickman, Hubbard rites held

HEREFORD-Susan Dee Hickman of Midland became the bride of Charles Bruce Hubbard of Amarillo in a ceremony at 6 p.m. Friday in the First Christian Church here. Officiating the double ring service was the Rev. Phil Marcado.

Mr. and Mrs. J. Robert Hickman of Hereford are the parents of the bride, who received a bachelor of science degree in nursing from West Texas State University. She is employed in the Intensive Care Unit of Midland Memorial Hospital. She was president of her nursing class in 1975 and was named to the Dean's Honor Roll. She was a member of Beta Beta Beta, national biology honor society.

The bridegroom is the son of Mr. and Mrs. Charles F. Hubbard of Amarillo. He attended Amarillo Junior College and WSTU. He is employed in Midland by Abbott Steel Buildings Corp.

The couple will reside at 3115 W. Michigan St. in Midland after a trip to Las Vegas, Nev., and Los Angeles, Calif.

Mrs. Chris Burns of Hereford was matron of honor. Danny Burnett of Grants, N.M., was best man. The flower girl was Angela Lynn Bentley of Amarillo, niece of the bride. Todd and Toby Hubbard of Amarillo, sons of the bridegroom, were ring bearers.

Rick Bailey of Amarillo and Patrick Custer of Lubbock were the ushers.

Mrs. Charles Bruce Hubbard

Music was furnished by Mrs. Joe Hacker, organist, and Mrs. Shane Landers, soloist.

Presented in marriage by her father, the bride wore a formal gown of candlelight Qiana with a Victorian neckline. The sheer yoke was accented with Alencon lace and strands of seed pearls. The long fitted sleeves were caught at the wrists by self-covered buttons surrounded by Alencon lace and seed pearls. The back of the dress had a Watteau train gathered at the shoulders and cascaded to a full chapel length train. Her matching headpiece was covered with Alencon lace and seed pearls and held a shoulder-length veil. Her flowers were white roses and carnations with baby's breath and trailing ivy.

The reception was in the Fellowship Hall.

James A. Heck weds Catherine Signe Culp

James Atkinson Heck married Catherine Signe Culp in a double ring ceremony at 8 p.m. Saturday in the Episcopal Church of the Holy Trinity. The Rev. Joseph R. Pickett officiated.

Judge and Mrs. Vann Culp of 1511 W. Missouri St. are the parents of the bride, and the bridegroom is the son of Mr. and Mrs. William Adam Heck, 2602 Terrace St.

The couple will reside at 7526 Hemingway Drive in Austin, after a trip to the Bahamas.

Mrs. James Atkinson Heck

Douglas G. Heck, brother of the bridegroom, and Jon Cohen of Marshall were the best men. The maids of honor were Ginger Culp, sister of the bride, and Ellen Dorsey of Austin.

Bridesmaids were Linden Heck of Reno, Nev., sister of the bridegroom; Kathy Allday and Jane Wells, Midland; Betty Bentsen and Valerie Brewer, Houston; Kay Butler, Austin; Sharon McCloud, Eastland; Ruthie Newberry, Fort Worth; Erin Shaw, San Antonio, and Sara Stewart, Lake Jackson.

The groomsmen were Patrick Culp, brother of the bride, and Harry Korthauer, Midland; Ted Caryl and George C. Morris III, Houston; Jeff Fulbright, Jimmy Hartt and Mark Hartt of Marshall; Mike Cox, Dallas; Brett Hamilton, Lamesa, and Scott Turner, Lubbock.

Suzanna Gunn of Arlington, cousin of the bride, and Johanna Atkinson, cousin of the bridegroom, of San Antonio were flower girls.

The ring bearer was Bill McBrine of San Antonio, cousin of the bride. Brad Hughes was the crucifer, and Whitney Hughes and Scott Yeager were the acolytes.

Music was by Mona Ruth Dickson, organist, and Mrs. Howard Parker, soloist.

Given in marriage by her father, the bride wore a candlelight gown of princess satin and Alencon lace designed in the Victorian tradition with wedding band collar and molded sleeves. The soft skirt with chapel train was ornately scalloped and edged with a deep band of Baroque Alencon lace. Her heavily beaded and laced mantilla headpiece held a chapel-length veil of silk illusion edged in a scalloped band of Alencon lace and tiny hand-strung French pearls. She carried a cascade of white Butterfly roses, Phalaenopsis orchids and gypsophila with accents of Sonia roses.

The reception was held in the Petroleum Club of Midland.

Woolco
We want to be your favorite store

DOORBUSTERS

PRICES EFFECTIVE THRU...MONDAY

PRICE-LESS!

LADIES' BLAZERS
•Whites and solids
•Assorted styles and sizes
$6

BIG BARGAIN!

10" G.E. PORTA COLOR TV diagonal
239.95 Model AA5332
•Only 23 pounds light! Take it along
•Sharp, brilliant, clear picture
•It's your very personal portable
•70 position UHF "Click-In" tuning
•VHF pre-set fine tuning!

SUPER VALUE!

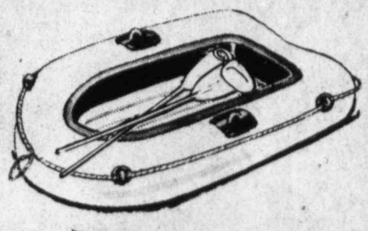

TWO MAN RAFT
21.88 Regularly 29.99
•Overall size 6'1"x3'7"
•Four safety air chambers
•Full, all-around rope
•Electronically welded seams

LADIES'LARGE SIZE BLOUSES
$4
•Large selection
•Sizes 40 to 44
•Similar to illustration

PRELL SHAMPOO CONCENTRATE
1.26 Limit 2 Regularly 1.77
•7 ounce tube
•Improved formula
•For great looking hair

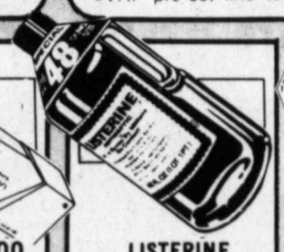

LISTERINE ANTISEPTIC
2.32 Regularly 2.97
•48 ounce size
•Use as a mouthwash
•SAVE NOW AT WOOLCO

5 oz. CREST TOOTHPASTE
2 for $1 Reg. 69¢ ea.
•LIMIT TWO
•Regular or mint
•With Fluoristan

STEARNS SAILING VEST
19.91 Reg. 22.47
•Yellow with black trim
•USCG approved
•Assorted sizes

15 QT. PLAYMATE IGLOO COOLER
9.99 Regularly 11.29
•Lightweight compact
•Superior cooling
•Pick one up today!

CLEAN-UP ITEMS!

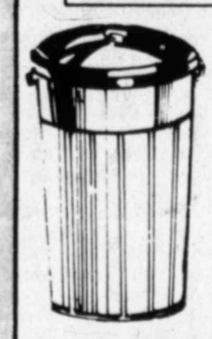

30-GALLON TRASH CAN
3.97 Reg. 7.97
•Extra large
•Snap-tight lid
•While they last!

LEAF AND TRASH BAGS

99¢ box Reg. 1.34
•Each bag holds up to 6 bushels
•Box of 10 bags
•Includes twist ties

HUGH DISCOUNTS!

ASSORTED CAMERA LENSES
30% OFF!
•Vivitars, Yashicas
•For Minolta and standard screw mounts

ELECTRONIC FF21 STROBE
11.95 Reg. 14.95
•Uses 2 AA batteries
•250 flashes per set
•Color corrected

EXCEPTIONAL!

LCD WATCHES by Texas Instruments
11.95 Reg. 14.95
•5 functions
•Metal or leather bands
•Men's styles only

SPEIDEL BRACELETS
20% Off!
Reg. 5.00-23.00
•Men and women's styles.
•Engraved FREE!

16"x20" COLLAGE WITH WOOD FRAME
7.97 Reg. 9.97
•Reversible mat
•Displays, protects photos
•SAVE AT WOOLCO!

18 GIANT BARS FREEZE-POPS
2 pkgs. $1 Reg. 69¢
•Freeze 'em eat 'em
•Popular fruit flavors
•Stock-up price!

ASSORTED CANDY BARS
10 for $1
•Mix 'em or match 'em
•Great for lunches
•Afternoon snack

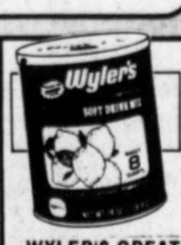

WYLER'S GREAT SOFT DRINK MIX
93¢ Reg. 1.47
•24 ounce can
•Makes 8 quarts
•Choice of flavors

118-Pc. STANDARD METRIC TOOL SET
23.87 Reg. 29.97
•Professional quality
•Hundreds of uses
•Reversible ratchet

9 INCH WHITE PAPER PLATES
67¢ pkg 100 count
•Easy way to serve
•Eliminates dishwashing
•Ideal for parties, picnics

NATURAL COLOR JUTE
3.97 Roll Regular 6.58
•3, 4 & 5 ply
•Easy, fun to do
•Beads, loops, rings, etc

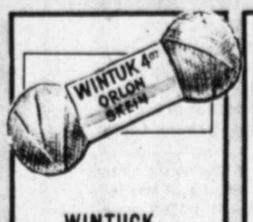

WINTUCK KNITTING YARN
71¢ skein Reg. 1.27
•3 ounce 4-ply
•100% acrylic
•Machine washable

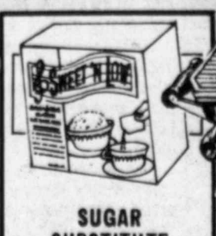

SUGAR SUBSTITUTE
73¢ 100 packets
•No bitter after taste
•Granulated
•Helps cut down calories

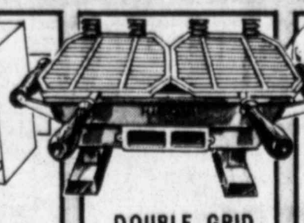

DOUBLE GRID HIBACHI
4.97
•Adjustable grids
•Cast iron with draft
•Wooden handles

CHEESEBURGER PLATTER WITH CUP OF COCA COLA TRADE MARK
1.77
SAVE AT WOOLCO!

6-PACK 32 OZ. COKE OR MR. PIBB
1.57 Plus deposit
•Returnable bottles
•Mix or match
•SAVE AT WOOLCO

IT'S EASY TO SHOP WOOLCO
Time Payment and Layaway Plans Available

SHOP DAILY: 9 A.M. to 9:30 P.M. SUNDAY 12 NOON to 6:00 P.M.

WINWOOD MALL
42nd & Grandview-Odessa

BUY WITH CONFIDENCE!
SATISFACTION GUARANTEED!
REPLACEMENT OR MONEY GLADLY REFUNDED

WOOLCO HAS ALL THE FAMOUS BRAND NAMES!

Mrs. J. Richard Story, Mrs. John M. Wetzel and Mrs. Ron Holcomb, left to right, are planning door prizes for the luncheon and fashion showing. Looking on is Sally Lopez, daughter of Mrs. Minnie Lopez 421 E. Spruce St., one of the children benefitting from care at the Cerebral Palsy Center. (Staff Photo)

Amen Wardy fashion show helps children

Special prizes will be given at the luncheon and fashion showing by Amen Wardy of Newport Beach, Calif. scheduled Sept. 14 by the Children's Service League to benefit the Cerebral Palsy Center.

Free treatment is given at the CP Center to any child diagnosed as suffering from cerebral palsy who lives in Midland or the surrounding area. Treatment is administered under the supervision of Dr. Thurston Dean and other local physicians who donate their services.

The center employs a full-time physical therapist, and the Midland Independent School District pays for a speech therapist during the school year, with the center providing the salary during the summer.

The Children's Service League is the sole sponsor of the CP Center, and all members volunteer their services.

The center, located at 806 Ventura St., was completed in June 1974 and serves 167 children from 20 counties in West Texas.

Dr. Dean in 1973 became medical director for the center.

The fashion showing alternates with the Beefeaters Ball annually and both projects help provide equipment for physical and occupational therapy at the CP Center.

Double ring ceremony unites Johnson, Whitaker

The sanctuary of the First Baptist Church was the setting for the marriage at 2 p.m. Saturday of Janis Lorraine Johnson and Terry Medina Whitaker. Dr. Daniel Vestal performed the double ring ceremony.

Dr. and Mrs. C. Roy Johnson, 1401 N. Garfield St., are the parents of the bride. The bridegroom is the son of Mr. and Mrs. Robert Whitaker, Route 3.

Sherry Poe of Waco was the maid of honor. Wendy White of Dallas and Linda Hamilton of Artesia, N.M., were bridesmaids, and Ann Johnson of Lubbock, sister-in-law of the bride, was bridesmatron.

The best man was Kane Whitaker, brother of the bridegroom. Tim Johnson and David Johnson of Midland and Steve Johnson of Lubbock, brothers of the bride, were groomsmen. Russ Jones was the usher and Brent McCartney was ring bearer.

Doris Bruce was the organist, and Jerry Fort of Tatum, N.M., played a piano solo. Tim Johnson and Janis Johnson were soloists.

Given in marriage by her father, the bride wore a peasant-style gown of ivory chiffon. It had wide French Chantilly lace and satin ribbon trim. The tiered skirt with chapel train had matching lace and ribbon at each tier and edged the hem of the skirt. Her two-tiered fingertip veil was held by a beaded lace-covered cap. Her bouquet consisted of silk freesias, small carnations and roses in colors of cream, yellow and peach, accented with baby's breath.

The reception was held in the parlor of the church, before the couple left on a trip to New Mexico and Colorado. They will reside in the Warwick Apartments, 4405 N. Garfield St., No. 624.

The rehearsal dinner was held in Jade Garden Restaurant.

Mrs. Terry Medina Whitaker

Nectarines, remoulade fancy up the fish

By CECILY BROWNSTONE
Associated Press Food Editor

FISH FILLETS WITH FRESH NECTARINES AND REMOULADE SAUCE

Remoulade Sauce
4 large white-flesh skinless fish fillets
Salt and white pepper
2 tablespoons butter
¼ cup dry white wine
2 large fresh nectarines, sliced

Prepare the Remoulade Sauce. Roll up each fish fillet, sprinkling with salt and pepper; begin at the wide end and secure with wooden picks. In a deep 8- or 9-inch skillet, heat the butter and wine until the butter melts; stir well and add the fish rolls. Simmer, basting often with the liquid in the skillet and turning gently as necessary, until opaque all the way through — about 10 minutes. With a slotted spoon, remove the fish rolls and keep warm. Add the nectarines to the skillet and heat gently for a minute or two; remove with a slotted spoon. Arrange the fish rolls and nectarines on a serving platter or on individual plates and garnish as you like. Pass the Remoulade Sauce. Makes 4 servings.

REMOULADE SAUCE: Gradually whisk 1 cup mayonnaise into 2 teaspoons Dijon mustard; stir in ¼ cup finely chopped dill pickle, ¼ cup minced parsley, 2 tablespoons minced chives or scallion, 1 tablespoon minced capers, 1 tablespoon lemon juice, and 1 teaspoon crushed dried tarragon leaves. Cover tightly and chill. Makes about 1½ cups. If there's any leftover, keep stored in the refrigerator and use with other simply cooked fish or seafood.

She begins new career as skipper

ALGONAC, Mich. (AP)—Tired of working nights for 10 years in noisy, smoke-filled cocktail lounges in the Detroit area, Cindy Padden shoved off on a new career.

She's a ferryboat captain now, the only woman to command a passenger vessel in Michigan, and one of no more than a half-dozen female skippers to do so in the United States.

Miss Padden, 29, recently passed a written U.S. Coast Guard examination to sailon the Great Lakes and began piloting the Pride of Lake Huron, a 15-ton diesel craft which runs regularly with up to 50 passengers per trip between Algonac and Russell Island in the St. Clair River.

Mrs. Ricky Vance Roderick

Miss Holder, R.V. Roderick recite vows

Laura Frances Holder, daughter of Mrs. Fred Holder, 2508 Neely St., and the late Mr. Holder, was married to Ricky Vance Roderick, son of Mr. and Mrs. Don F. Roderick, 3212 Lockheed St., at 4 p.m. Saturday in Fannin Terrace Baptist Church.

Officiating the double ring ceremony was the Rev. Loyd Lester. Stephen Spain was the organist.

Given in marriage by her twin brother, David Holder, the bride wore a gown styled with a fitted bodice with embroidered sheer Brussels lace yoke designed as a cameo highlighted with pearls. Lace formed a wedding ring neckline, and bishop sleeves were gathered to deep cuffs. The A-line skirt featured lace edged panels from the waist to the length of the chapel train. She carried a cascade of blue and white carnations accented with baby's breath and stephanotis.

Mrs. Jack Dillard, sister of the bride, was matron of honor, and Terri Roderick, sister of the bridegroom, was bridesmaid. The flower girls were Christy May of Odessa and Stephanie Resnik of Whitewater, Kan., cousins of the bridegroom.

The best man was David Stone. Rodney Roderick, uncle of the bridegroom, was groomsman. Jack Dillard, brother-in-law of the bride, and Mike Watts of Amarillo, cousin of the bridegroom, were the ushers.

Following the ceremony, a reception was held in the Fellowship Hall.

The couple will be at home at 201 Spraberry St., after a wedding trip.

Out-of-city guests attending the wedding included the bride's grandparents, Mr. and Mrs. Dudley Anderson of Stanton.

The rehearsal dinner was given by the bridegroom's parents in the Sheraton Inn.

CULTURE BRIEFS

NOVELIST HONORED

NEW YORK (AP) — Canadian writer Timothy Findley has received the Governor General's Literary Award for his novel of the First World War, "The Wars."

Delacorte Press, publisher of the novel, says Findley has also received the City of Toronto Book Award for the novel.

It says that Findley "was a professional actor for 15 years and is now a fulltime writer of novels, plays, short fiction, radio, TV and film scripts."

MOVIE RIGHTS

NEW YORK (AP) — Metro-Goldyn-Mayer says it has acquired the motion picture rights to the James Carroll novel, "Mortal Friends."

MGM says the book is "the compelling story of an Irish immigrant's rise to power in Boston."

MUSEUM GETS GIFTS

URBANA, Ill. (AP) — Two drawings by artist Chaim Gross are among a number of gifts received recently by the Krannert Art Museum of the University of Illinois at Urbana-Champaign.

The museum says the gifts came from Renee Gross, widow of the late artist. The pictures are a 1963 pencil drawing called "I Love My Baby," and an untitled 1974 pencil and watercolor work.

BACK-TO-SCHOOL Special
ALL FALL JUNIOR FASHIONS
sizes Jr. 1-13
3 DAYS MON.-WED. AUG. 14-16
Skirts
Dresses
Pants
Tops
Coordinates
1/3 OFF
Bee-Bee's
FINE APPAREL
305 Dodson-Midland Open 9:30 a.m.-6 P.m.
Winwood Mall-Odessa Open 10:00 a.m.-9:00 p.m.

INTRODUCING:
WESTERN GREETING CARDS & STATIONERY by Saga
From the Eight Northern Puebloes
•POTTERY by TSE-PE' & DORA, SAN ILDEPHONSO
ART "CODY" "HAUNGOOAH", SANTA CLARA
•MINIATURES by MAETAPIA, SANTA CLARA
•New Selection of PAINTINGS by Michael McCullough
CHAPARRAL SHOP
FREE GIFT WRAP
4305 W. Illinois 694-0933
Tues.-Sat. 10-5

CARPET CLEANED
DEEP SOIL EXTRACTION
LIVING ROOM & HALL ANY SIZE $19.95
ADD. ROOMS 11.95 EA.
GANDALF
CARPET CLEANING
563-3111

NOW! Dial Direct
TO PLACE CLASSIFIED
Want Ads
DIAL 682-6222

TOMPKINS QUALITY NAME BRANDS
313 Dodson Midland Mon.-Sat. 10-6
LAY-A-WAY •BANKAMERICARD•MASTER CHARGE
LOOKING FOR SCHOOL BARGAINS
PANT SUITS JR. & MISSES NOW 1/3 TO 1/2 OFF
DRESSES SIZES 8-22 1/2 Values to $60 NOW $18 TO $28
SWEATERS JR. & MISSES NOW 1/3 TO 1/2 OFF
CORDUROY JEANS SIZES 26 TO 40 Waist NOW $8 OR 3 FOR $21
BOWLING SHIRTS MENS WOMEN'S NOW $6.50
SWEATER MENS S-M-L-XL NOW $7 TO $12
BARGAIN RACKS $1-$3-$5

RAG DOLL GREGSBY'S
Khaki Special
START SCHOOL IN SUNDAY'S WORKCLOTHES!
An ideal light-weight khaki in many great styles of pants and tops. Super fashion for the Class of '78!
TOPS Reg. $16-$18 $12
PANTS Reg. $24-$26 $18
Do you have a Rag Doll Charge Card? Ask us about it!
321 Dodson Call 684-6764

ANNIVERSARY SALE
Celebrating 27 Years In Midland
FREE
$27.00 to 3 People
$27.00 Gift Certificates to 3 People
$10.00 Gift Certificates to 3 People
Just Register Til Sept. 5th
Register Daily If You Wish! Need Not Be Present To Win
55% 60% 70% OFF
Entire Summer
Dresses
Pantsuits
Blouses
Pants
Skirts
Jewelry-Flowers
FINAL SALE ON SALE MDSE.
Ask About Layaway Budget Accounts

Sweater Vest For A New Look
Arriving Daily
Alex Coleman
Graff
Lorch Etc.
Janette Blatherwick's
Formerly Gibbs-Blatherwick Across from Commercial Bank In The Village

ony
nitaker

fore the couple left on
Mexico and Colorado.
de in the Warwick
105 N. Garfield St.,

l dinner was held in
staurant.

Medina Whitaker

NNIVERSARY
SALE
Celebrating
Years In Midland
FREE
$27.00
to 3 People
$27.00
Gift Certificates
to 3 People
$10.00
Gift Certificates
to 3 People
Just Register
Til Sept. 5th
ter Daily If You Wish!
Not Be Present To Win
55%
60%
70%
OFF
ntire Summer
Dresses
Pantsuits
Blouses
Pants
Skirts
welry-Flowers
FINAL SALE
N SALE MDSE.
k About Layaway
dget Accounts

weater Vest
r A New Look

aving Daily
lex Coleman
Graff
Lorch Etc.
VISA
Janette
Hatherwick's
rly Gibbs-Blatherwick
from Commercial Bank
In The Village

A MODEL FASHIONS a knee-length light green mohair woolen coat from the autumn-winter collection of Paris designer Andre Courreges. The coat is worn over beige and white striped trousers. (AP Laserphoto)

Miss Novak, D.J. Renaud say vows

Clare Christine Novak of Austin became the bride of David Joel Renaud of Raleigh, N.C., in a double ring ceremony at 11 a.m. Saturday in St. Ann's Catholic Church.

Mr. and Mrs. Tabor R. Novak of Brisbane, Australia, are the parents of the bride, who received a bachelor of arts degree from Wellesley in Wellesley, Mass. She is a candidate for a master of arts degree at William and Mary.

The bridegroom, son of Mr. and Mrs. Charles B. Renaud of Midland, is a 1974 graduate of Harvard University and received his M.A. degree from The University of Texas-Austin. He is a systems designer with Data General in Raleigh.

Following a trip to St. Thomas, Virgin Islands, the couple will reside in Raleigh.

Performing the ceremony was Msgr. Henry McGill of Dallas. Bertha Johnson was the organist.

Attending as maid of honor was the bride's sister, Kay Douglass Novak of Austin. Rex W. Holsapple of Bartlesville, Okla., was best man. The ushers were Tabor R. Novak Jr. of Montgomery, Ala., C. Louis Renaud and Christopher P. Renaud.

Mr. Novak gave his daughter in marriage. She wore a softly tailored bone silk suit and short veil. She carried a cascade of butterfly orchids.

Mrs. David Joel Renaud

The reception was held in the home of the bridegroom's parents. The hosts, Mr. and Mrs. Novak, entertained wedding guests with a champagne luncheon.

Couple wed in Midland church rites

Bo David Cappadonna of Houston married Jamye Marie Ingram of Midland in a double ring ceremony at 7 p.m. Friday in the chapel of the First Baptist Church. Dr. Daniel Vestal officiated.

Mr. and Mrs. James Wade Ingram III of 2803 Auburn St. are the parents of the bride. The bridegroom is the son of Mr. and Mrs. Mitchell A. Cappadonna, 2806 Maxwell St.

After a brief trip to Dallas, the couple will reside at 7835 Crow Lane, Houston.

Holly Badger was the maid of honor, and Patti Earl was bridesmaid.

The bridegroom's brother, Joe Cappadonna, was the best man. Brian Hill and Wade Ingram, brother of the bride, were groomsmen.

Doris Bruce was organist, and Sue Greer was soloist.

Mr. Ingram presented his daughter in marriage. She wore a formal gown of white Qiana. The bodice was fashioned with a Queen Anne neckline outlined with Venise lace. Motifs of Venise lace formed the sleeveless look. The Empire midriff was accented with the same lace. A back opening complimented the bodice. The A-line skirt swept into a chapel train. She wore a hat with matching lace, and she carried a cascade of yellow roses and white daisies.

Mrs. Bo David Cappadonna

The reception was held in the church parlor.

Forced retirement ban gives economy boost

By DONALD C. BAUDER
Copley News Service

It's too early to tell for certain, but it's beginning to look like the killing of mandatory retirement before age 70 will turn out to be a great boon to the U.S. economy — and a desperately needed breath of fresh air for American corporate management.

Clearly, necessity is the mother of this serendipity. It is no secret that mandatory retirement was killed for sound economic reasons: Neither the Social Security system nor our thousands of corporate and governmental pension plans have the financial wherewithall to handle the heavy load of retirees coming along in coming years, as the nation's demographic mix becomes steadily older.

It has only been a few months since President Carter signed the act banning compulsory retirement, and there are still many unanswered questions, such as how it will affect top management people reaching 65. (In high-pension brackets, retirement remains compulsory at 65.)

And there is no evidence that the new law will have any immediate impact on people's retirement plans. The Labor Department estimates that perhaps no more than 200,000 over-65 employees will continue working. Today, of 23 million people in that age group, just 675,000 still are holding full-time jobs.

But some people who have studied the question now think that the banning of retirement at 65 will have several beneficial effects. First, it should be helpful to the economy: with more highly skilled and well-trained older people on the job, productivity should improve. That will hold down inflation.

Perhaps more importantly, management will be forced to be more flexible. If, as many now believe, the United States is moving inexorably toward a longer working life for most people, management will have to come up with creative approaches to position rotation, career fulfillment and job enrichment. Part-time work may become widespread. Today, less than 15 percent of U.S. workers are in part-time jobs; some think it will grow to 40 percent or more.

In interviews, people who have done research into the problem reported several encouraging trends. Economist Leonard M. Greene, president of the Institute for Socioeconomic Studies in White Plains, N.Y., is particularly optimistic. Productivity will improve — and so will management, he feels.

Compulsory retirement at 65, he believes, has been a major factor in stultifying American management; killing the "65-and-out" mentality will "force management to start managing again — to realize that the deadwood they talk about is really the deadwood in their heads," he said.

The 65-and-out rule has permitted management to be rigid; instead of meeting a problem head-on, it could let compulsory retirement handle it. Further, compulsory retirement at 65 has kept many companies from setting up performance standards for all employees.

The ending of compulsory retirement before age 70 gives both workers and management many more options.

HOROSCOPE

By CARROLL RIGHTER

(Sun., Aug. 13)

GENERAL TENDENCIES: Decide the philosophy under which you want to live an expand during the days ahead. Also a good day for communicating with those at a distance to better understand what they expect of you and the best means for a more successful associations.

ARIES (Mar. 21 to Apr. 19) You get good ideas as to how to get ahead faster in the future and should make concrete plans in such direction. Meet the individuals who can help in this also.

TAURUS (Apr. 20 to May 20) Get together with allies and try to understand their views better. Make better arrangements for the future.

GEMINI (May 21 to June 21) Know what it is that associates are expecting from you and plan to cooperate more in the future. Doing community work can be helpful to you as well as to others.

MOON CHILDREN (June 22 to July 21) Good day to show appreciation to others for loyalty and other favors extended to you in the past. Plan activities ahead of time so they work out more effectively.

LEO (July 22 to Aug. 21) Visit with friends and make new ones as well. Spend some time on creative ideas.

VIRGO (Aug. 22 to Sept. 22) Spend as much time as you can at home and with kin so that you get all in fine order there. Bring more happiness into their lives as well as your own.

LIBRA (Sept. 23 to Oct. 22) Think along more spiritual lines and make your life more ideal. Visit persons you admire and be happy with them. Take no chances in driving.

SCORPIO (Oct. 23 to Nov. 21) Be practical in terms of money and add to present abundance via right plans. Talk to an expert who is at leisure today.

SAGITTARIUS (Nov. 22 to Dec. 21) Be with as many fine friends as you can and have a delightful time. Use that fine personality you possess.

CAPRICORN (Dec. 22 to Jan. 20) You need to think and understand better any private affair you may be involved in. Spend more times with loved ones.

AQUARIUS (Jan. 21 to Feb. 19) Join at gatherings in your gregarious Aquarius way and make this a happy day for all. Don't waste time in going after private aims.

PISCES (Feb. 20 to Mar. 20) Stop being such a lone eagle and go out into the world of activity. Join with others at worthwhile community activities.

(Mon., Aug. 14)

GENERAL TENDENCIES: You are now able to decide upon a new course of action that can bring greater success in the days ahead. Make sure you avoid disputes and arguments later in the day or trouble will follow.

ARIES (Mar. 21 to Apr. 19) Engage in those interests you enjoy but not at the expense of being careless about career matters. Gain the support of allies.

TAURUS (Apr. 20 to May 20) Get right down to the work facing you and don't argue with a fellow worker. Maintain a cheerful manner in all your dealings.

GEMINI (May 21 to June 21) Supporting the ideas of your associates now is wise, since this can also benefit you. Don't spend unwisely for pleasure at night.

MOON CHILDREN (June 22 to July 21) An expert can be helpful if you contact this person early in the day. Take no chances with your reputation at this time.

LEO (July 22 to Aug. 21) Provided you first handle important career matters, you can later enjoy recreations that appeal to you. Avoid one who is jealous of you.

VIRGO (Aug. 22 to Sept. 22) If you are more considerate of others at home, you can have more accord there now. Express happiness with loved one.

LIBRA (Sept. 23 to Oct. 22) A good day for handling communications and checking reports for possible errors. Take steps to improve your appearance.

SCORPIO (Oct. 23 to Nov. 21) You can work on monetary affairs early in the day and get excellent results. Use your good judgment and the day will be happy.

SAGITTARIUS (Nov. 22 to Dec. 21) This is a day when you can get the support you have wanted from others for some time. Study new interests in the evening.

CAPRICORN (Dec. 22 to Jan. 20) Take time to figure out ways to advance in the future. Spend more time with the one you love and get more out of life.

AQUARIUS (Jan. 21 to Feb. 19) Anything you had planned of a social nature can work out nicely today after your work is completed. Avoid a troublemaker.

PISCES (Feb. 20 to Mar. 20) Concentrate on career work early in the day so you can make great strides forward. Take no risks with your health.

Skillern's Drugs
7 PLAZA CENTER
GARFIELD AND
WADLEY
683-6243
A Drug Store and More
Prices good through Tues., August 15, 1978. Quantity rights reserved.

89¢
REG. $1.29
LISTERINE
ANTISEPTIC
Keeps breath fresh while it kills germs.
14 Oz.
Limit 2

REG. 79¢
KLEENEX TOWELS
The one with a big thirst.
Decorator colors.
Limit 2
49¢

Shop Sun., 9 a.m. to 6 p.m.
and Mon. thru Sat.,
9 a.m. to 9 p.m.

1.97
REG. $3.49
TYLENOL
CAPSULES
Extra-pain relief with no aspirin. 100's.
Limit 2

77¢
REG. $1.43
MENNEN
SPEED STICK
Long-lasting underarm dryness for men.
Limit 2

93 YEARS IN TEXAS WITH PROFESSIONAL PHARMACISTS FILLING QUALITY PRESCRIPTIONS AT THE LOWEST POSSIBLE PRICES
• We quote prescription prices over the telephone
• Easy-Open container upon request

1.67
REG. $2.49
JOHNSON
BABY POWDER
Silky soft for babies and adults. 24 Oz.
Limit 2

63¢
REG. 89c
AQUA NET
HAIR SPRAY
Regular, superhold, unscented anti-static, super-hold. 11 Oz.
Limit 2

1.69
SYLVANIA
FLASH BAR
Blue Dot quality in 10 convenient flashes.
Limit 2

2/65¢
REG. 35c
SWISHER SWEETS
CIGARILLOS
The mild, sweet, cigar. Regular and tipped. Pack of 5.

SCHOOL SPECIAL
47¢
REG. 79c
ELMER'S GLUE
The washable glue for home and school. 4 Oz.

NEW!
1.87
REG. $2.75
FARRAH FAWCETT
CONDITIONER
Rich in vitamins and minerals. Regular or Oily. 8 Oz.
Limit 2

99¢
Limit 2
REG. $1.39
ARROW
CHARCOAL BRIQUETS
Hickory blended. Easy starting.

59¢
REG. 85c
RALEIGH AROMATIC
PIPE TOBACCO
Thermo-sealed pouch. Convenient pocket pack.
Limit 2

SCHOOL SPECIAL
1.77
REG. $2.49
DENIM
SCHOOL BAGS
A carry-all for school and art supplies. Assorted sizes and colors.

87¢
REG. $1.57
CASHMERE BOUQUET
TALC POWDER
Beautifully scented. 10 Oz.
Limit 2

79¢
REG. 99c
ONLON POM POMS
For sports and at-home wear. Assorted sizes and color trim.

39¢
Limit 2
REG. 49c
BRACHS
ORANGE SLICES
Everyone's favorite candy snack. 1 lb. bag.

SCHOOL SPECIAL
88¢
REG. $1.29
PLASTIC
RING BINDER
Durable poly cover in Space, sports or bull frog designs.

1.47
REG. $1.99
STEP SAVER
FLOOR CARE
Self-stripping action cleans and shines as you mop. 32 Oz.
Limit 2

99¢
REG. $1.34
LYSOL
DISINFECTANT
Kills household odors and germs. Regular scent. 12 Oz.
Limit 2

59¢
REG. 89c
CLOROX
LIQUID BLEACH
Cleans and whitens.
64 Oz.
Limit 2

SCHOOL SPECIAL
39¢
REG. 69c
LEPAGE'S
THRIFTAPE
A durable, non-yellowing tape for school or home.

Miss O'Neil Scott's bride in church rites

Mrs. Monty L. Scott

Joneta O'Neil became the bride of Monty L. Scott at 7 p.m. Saturday in Crestview Baptist Church. The Rev. Kenneth James performed the double ring ceremony.

Mr. and Mrs. Elbert D. O'Neil of 2802 Mariana St. are the parents of the bride. Parents of the bridegroom are Mr. and Mrs. Richard O. Scott, 3404 Baumann St.

The couple will reside on Route 3 after a trip to Dallas and San Marcos.

Christi Laforge was the matron, and Margie McQuerry was bridesmaid. The bridesmatron was Cindy Wilson. Elizabeth Ann Hensley of Denison, cousin of the bride, was flower girl.

Lewis R. Fairchild of Imperial Beach, Calif., cousin of the bridegroom, was the best man. The groomsmen were Wendell Stewart and Marion L. Scott, brother of the bridegroom. Kelly Fraser and Steve Holcomb were the ushers. Brian Vannoy was ring bearer.

Organist for the ceremony was Mrs. James Finley.

Presented in marriage by her father, the bride wore a gown of white satin organza trimmed with Venise and Cluny laces. The Empire bodice had a sheer English net yoke edged with Venise lace, which formed the high fitted collar and circled the waist. The full sleeves were widely cuffed. The A-line skirt had a deep flounced trimmed with rows of Venise and Cluny laces and ended in a chapel train. Her waltz-length mantilla had matching Venise lace edging the scallops and covering the cap. She carried a bouquet of white carnations and pink roses.

The Fellowship Hall was the setting for the reception.

Clinic for young girls begun in Houston

By ROB WOOD

HOUSTON (AP) — The young girls were ill at ease, troubled by the score or more older women sitting in the doctor's waiting room. Some wanted to leave without seeing the physician because they felt out-of-place in the surroundings.

Dr. Patti Jayne Ross had witnessed this scene on many occasions and decided the time had come to open an obstetrics and gynecology clinic for girls between the ages of 10 and 19. Those older need not call for appointments.

"Some felt too old to go to a pediatrician and uncomfortable in an obstetrician-gynecologist office because they felt too young," Dr. Ross said.

With the help of the University of Texas Medical School, Dr. Ross opened the youth clinic and the "response has been very, very good. The girls now are with their peers. They have common interests and can relate to one another. The adolescents are a group that has been overlooked in the past and their needs are great," she said.

The clinic offers routine gynecological examinations, care for venereal disease, obstetric care for pregnant teen-agers and sex education.

Dr. Ross, a graduate of the Tulane School of Medicine, said, "We use sex education during the examinations to help those young girls know more about their bodies. A lot of girls, believe it or not, don't know how they got pregnant.

"Despite the talk of a free society and sexual activity, so many know so little."

Dr. Ross says each patient is treated individually. "I had a girl of 16 as a patient. She was a young 16 and I wouldn't go through all the birds and bees lecture. She just wasn't ready. In another case, there was a much younger girl who was ready to listen and to learn."

One of the greatest benefits of the clinic, Dr. Ross, 31, said, "is that mothers often come with their daughters. They come in as a team. I examine the girl and then ask if she wants her mother with her for our talk. In 99 percent of the cases, the girls ask that Mom be in the room. That is healthy. That makes it work. That makes it all worthwhile."

In the months and years ahead, Dr. Ross said, she hopes to branch out into sex education lectures in the schools of Houston; to work with rape victims; to give advice on adoption, on how to lower the venereal disease rate, now high in the growing Houston area.

"This is not a clinic where you are rushed through," Dr. Ross said. "Each patient is a private patient. They or their parents pay for the costs. They are treated like private patients and the young girls seem to appreciate this.

"I want to see these clinics grow throughout Houston and the nation. Once we can deal with the young girls in surroundings where they feel at home, we can solve so many of the problems of the future," she said.

Great-grandmother adds writing to her adventures

By JOY STILLEY
AP Newsfeatures Writer

NEW YORK (AP) — Edith LaZebnik grew up, one of 14 children, in a Jewish shtetl (village) in pre-revolutionary Russia. At 11 she went with a 16-year-old sister to Kiev to work as a seamstress. At 13 she escaped from Russia and made her way alone to America. At 14 she was married and at 15 she had a child.

So, "what's to get excited?" about having just had her book that tells of those years published — even if "Such a Life" is Book-of-the-Month Club alternate, Reader's Digest Condensed Books selection, Jewish Book Club dual main selection and has had paperback rights sold for a "handsome six figures."

"The children are excited; I'm not excited," said the slim, voluble great-grandmother in an interview in a plush New York hotel suite. "I write it to be published, that people should appreciate more America. I kissed the ground when I got here."

That was well over 60 years ago, though Mrs. LaZebnik's age is difficult to pin down. Her publishers put it at 72; her daughter, Jeanette Bernhard of Scottsdale, Ariz., who is with her on a publicity tour, whispers it is 83; her husband claims 86; she's been married 64 years, which makes it 78; and she, superstitious about revealing her age, will say only, "I'm as old as I look."

"I don't feel any different (since the publication of the book); I'm the same girl," she adds in her richly accented and sometimes convoluted English. "It's good to have money. When I get it I'm happy; when I don't get it I'm happy too. The only thing, I got a few clothes fancier."

Mrs. LaZebnik, who was wearing a red print dress and gold beads, has six children, 21 grandchildren and seven great-grandchildren. She proudly introduced a granddaughter, 23-year-old Sandra Bernhard, in New York pursuing a career as a comedienne, who was visiting her mother and grandmother.

"I learned English when my children started to go to school," said Mrs. LaZebnik, whose conversation, like her book, is spiced with Yiddish words. "I talked to them in Yiddish and they answered in English. That's the way I caught on."

After the independent young Edith (Eatkeh) Eisenberg came to America — "three months on the road, 32 days huddled in the bottom of an old boat, we were scared" — she joined four brothers in Detroit, again making her living by sewing.

"I was married from a matchmaker at age 14," she relates. "I lost my youth but I got good results (through the success of her children). I put my heart and soul in my children. I wanted they should all marry through love."

we can't wait to tell you...

Pardon the mess in our Annex building, but the painters and builders are busy remodeling so it will be fresh and new for the arrival of our Men's Department which will be called "THE VAULT" and our new Portrait Studio which will be located on the second level. It will all be opening soon just for you and we know you can't wait either. We'll hurry!

GRAMMER-MURPHEY

SHARPEN UP FOR SCHOOL

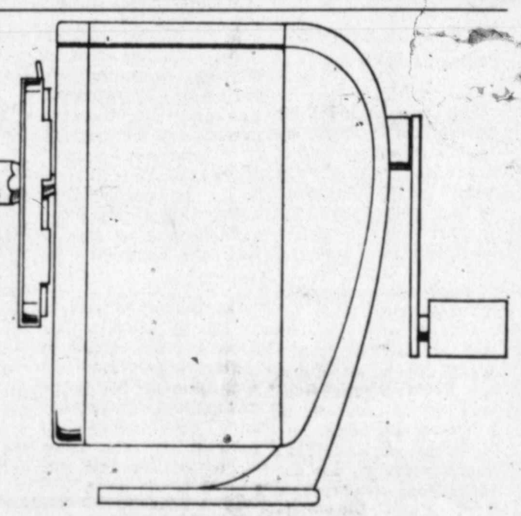

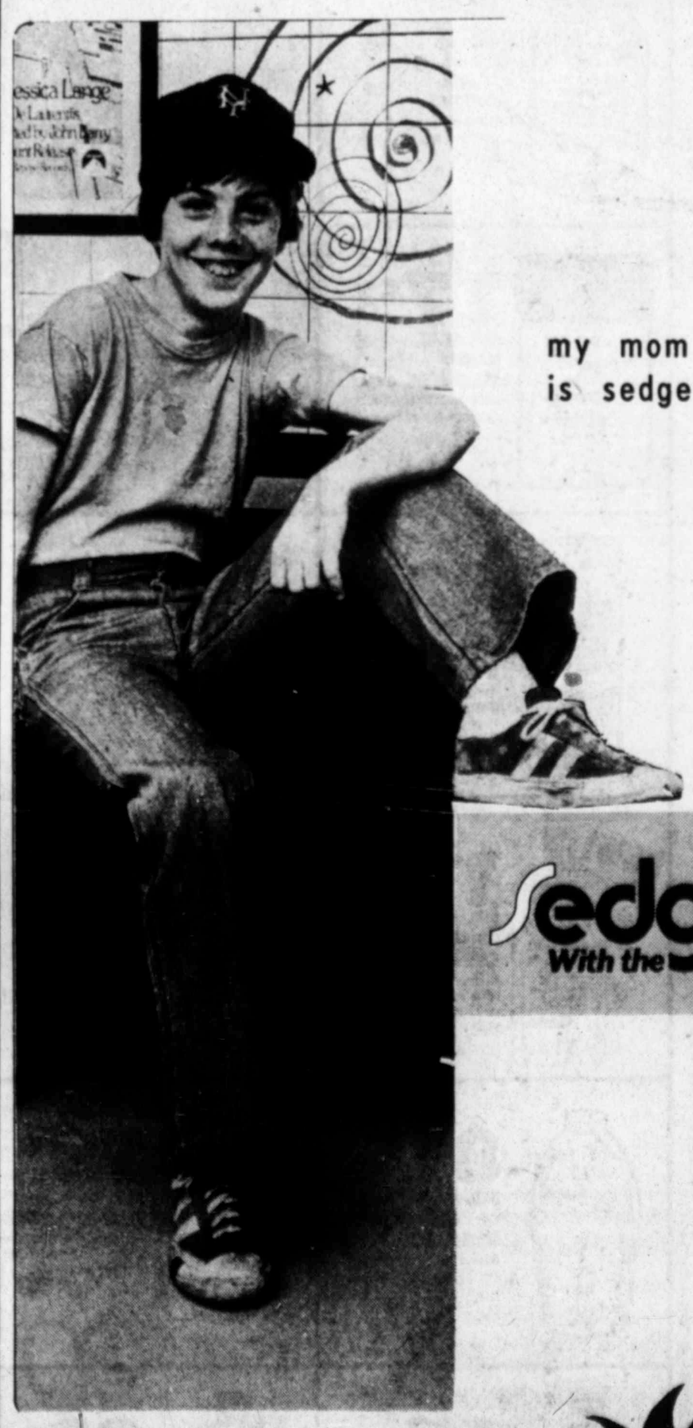

my mom is sedgefield smart...

She used to hate cotton jeans because they would wrinkle and pucker and shrink out of size. She called them blue denim "horrors". But, I loved all-cotton denims, so... Then she discovered Sedgefield jeans. They fit perfect wash after wash. They look lean and clean. They wear longer than ordinary cottons. What else can I say? See the collection in the Children's Department, second floor. (6 to waist 30) $13.50-$16.50

sedgefield®
With the Built-in Edge.

GRAMMER-MURPHEY

THE BUCK STARTS HERE ...

WITH THE MOST EXCITING SHAPE AROUND!
Fanfares buckled-up sandal make the scene on the famous Yo-Yo bottom. Black, navy, brown, gold, suede uppers. $28

yo-yos™
fanfares.
shoes you can live in

GRAMMER-MURPHEY