THE SNYDER DAILY NEWS

VOL. 8, NO. 274 — SNYDER, TEXAS, MONDAY, MARCH 17, 1958 — EIGHT PAGES—PRICE 5c

New U. S. Satellite Put Into Orbit By Vanguard

CAPE CANAVERAL, Fla. (AP)—The Navy's Vanguard rocket hurled the second U.S. satellite into orbit around the earth today.

With its back to the wall after two highly-publicized failures, the Navy launched the Vanguard on one of the most perfect flights ever seen at the nation's missile test center.

Belching fire and smoke, the slender gray-green rocket left its launching pad at 7:16 a.m.

Two hours and 23 minutes later, President Eisenhower told the world the trouble-plagued Vanguard had succeeded in the space mission for which it was created.

His announcement that the Vanguard's tiny "moon" was circling the earth with the Army's Explorer I and the Soviet Sputnik II touched off a celebration in Navy circles here and among personnel of the Martin Co., which built the rocket.

The Army launched Explorer I with the Jupiter-C missile here Jan. 31.

In sharp contrast to previous Vanguard countdowns, today's preparation of the rocket went off with perfect precision.

There was only one hold and it was due to trouble in a tracking station, not because of any malfunction in the rocket itself.

The firing originally was scheduled for 7 a.m. It was just 16 minutes off this pinpoint schedule when it blasted into a clear blue sky.

So smoothly did the rocket make its way into space, observers here were certain long before the President made it official that the Vanguard had done its job.

Test-range instruments indicated that the rocket's three stages and the small "moon" in its nose separated successfully, Cmdr. Vincent Thomas told reporters in Washington.

John P. Hagen, director of the Vanguard project, flashed a broad grin and sighed, after hearing a telephoned description of the Vanguard's smooth flight.

The Vanguard thundered off its launching stand to the cheers of watchers who had seen two previous firings end in flames and discouragement.

The launching was primarily an experiment in the capability of the three-stage rocket to climb 200 or more miles and then angle into a horizontal course.

If it succeeded also in depositing the 6.4-inch sphere in its nose into an 18,000-m.p.h. orbit, this would be sheer profit with the Vanguard satellite joining with Explorer I and with the Soviet Sputnik II in looping the earth.

The 72-foot Vanguard started up from its launching stand, belching flame and smoke at 6:16 a.m.

The missile climbed vertically for more than 10 seconds, a beautiful sight in the morning sunlight.

The giant rocket put out a trailer of white smoke, and part of the rocket could be seen to break away.

This may have been the first stage falling away from the main part of the rocket.

The missile then put out a pink trail of vapor.

Observing that it was St. Patrick's Day, one newsman said "They must have fueled it with distilled shamrocks."

The count-down proceeded with amazing smoothness, even more rapidly than had been the case with the Army's much simpler Jupiter-C rocket that put Explorer I into the skies.

For an hour before the launching the tall gantry crane, or working tower, was rolled away leaving the Vanguard rocket fully exposed to view.

Fifteen minutes later the rising sun highlighted the missile and the frost accumulating on its mid-section, icy cold from its liquid oxygen content.

The rising sun pinpointed a huge weather balloon 72 feet tall, the same length as the Vanguard rocket, floating at an altitude of about 40,000 feet.

In the bright sunlight the dull gray-green exterior of the rocket gleamed, and its titanium-tipped classic nose shone with a faint brownish tinge.

The Air Force gave the launching time as 7:16 a.m.

At that time there was a pin prick of light at the base of the rocket and then a flash, a burst of smoke and then a large billowing puff of flame.

The rocket rose majestically, slowly at first.

The weather was just right. There was no wind.

The Vanguard climbed vertically for 10 seconds and then angled to the southeast.

When the 44-foot first stage fell away, the rocket was at an altitude of 35 miles. Vanguard experts said the first stage probably fell into the ocean about 275 miles from this launching site.

★ ★ ★

Radio Signal Indicates High Orbit

LOS ANGELES (AP)—A tracking station here heard the Vanguard satellite's radio signal for five minutes starting 2 hours and 21 minutes after the blastoff at Cape Canaveral, Fla.

This was 27 minutes longer than *it took the Army's Explorer I to be heard here after its launching* Jan. 31.

"This would indicate either that Vanguard is in a very high orbit or that it was in apogee when it passed over us," said a spokesman for the San Gabriel Valley tracking station in suburban Temple City.

Apogee is a satellite's position farthest away on an egg-shaped path around the earth.

Only one of the satellite's two transmitters was heard here, the spokesman added. The signal was on 107.97 megacycles.

About an hour earlier the spokesman said, the station heard the signal of Explorer I, crossing this area.

FT. MONMOUTH, N.J. (AP)—The U.S. Army Signal Corps laboratories here picked up a steady beep from the Vanguard satellite three minutes after it was launched today at Cape Canaveral, Fla. Reception was on the 108.30 megacycle band.

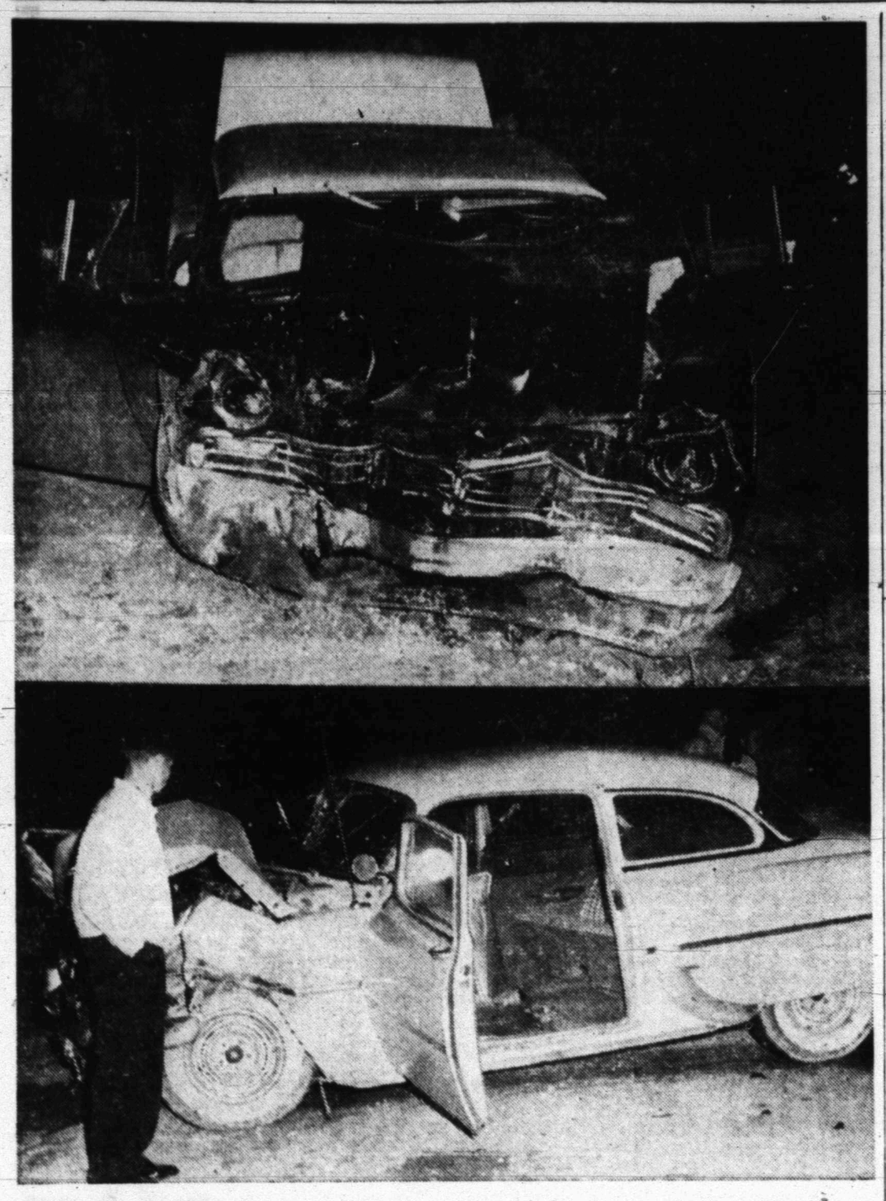

TWO MEN KILLED—Drivers of the two cars pictured above were killed in the head-on collision two miles east of here on the Sweetwater highway about 1:15 o'clock Sunday morning. Six other persons were hospitalized with injuries. Killed in the 1957 Ford at top was Delbert Mack Richardson, 19, 2400 Avenue N, and in the 1953 Chevrolet in the lower picture, Pedro Garcia Villanueva, 23, of route 2, Snyder. (Lee Watson photographs)

2 Killed, Six Hurt In Head-On Auto Crash

Two Snyder men were killed in a grinding head-on automobile crash two miles east of here at about 1:15 o'clock Sunday morning. Six other persons were hospitalized with injuries.

Delbert Mack Richardson, 19, 2400 Avenue N, an employe of the Newman Drilling Co., was killed instantly, or died only a few minutes later either en route to Snyder Clinic Hospital or shortly after arriving there.

Pedro Garcia Villanueva, 23, who lived on the Sweetwater highway near the scene of the fatal accident died about 10:30 o'clock yesterday morning in the Cogdell Memorial Hospital.

None of the other six victims of the accident was critically injured.

The accident occurred on a straight stretch of road just east of a bridge and east of a curve in the road near the Ezell-Key Grain Co.

"The Villanueva car had made a U-turn and headed toward Snyder just an instant before the crash," Arthur Dyson, highway patrolman, said.

The Richardson car was traveling toward Hermleigh, and it left the pavement and came to rest on the north shoulder of the road, and the Villanueva car was spun around and came to rest on the south shoulder of the road.

All the passengers in the Villanueva car, a 1953 Chevrolet, were thrown from it and two of the injured men were narrowly missed by other cars which passed through the accident scene.

Passenger in Richardson's 1957 Ford were Delores Franklin, 19, 3906 Muriel Drive, who was riding

See CRASH Page Two

SPOT MUSE

SCURRY COUNTY'S first traffic fatalities of 1958 occurred here early Sunday morning. The county set a good traffic record for the first two and one half months of the year, but there had not been any traffic fatalities here to this same date last year. There had been two traffic fatalities by this time in 1955, and six in 1954.

NO ONE HAD voted absentee for any of the school board elections in the county by late this morning. Absentee voting is to be done at the county clerk's office for all school boards in the county. Those who are ill and have a physician's certificate and those planning to be out of town on election day, April 5, are eligible to vote absentee.

Conservatives In Hush-Hush Session

AUSTIN (AP)—A hush-hush meeting of conservatives held here this weekend touched off new waves of speculation which the conferees did nothing to curb.

A spokesman for the group was James McNees, a Dallas attorney and business man. He said merely that a meeting was held to "unify" conservative political groups.

Was Gov. Daniel in on the meeting?

McNees would say that the governor did not participate.

Do the conservative unifers have a name?

No, it does not, McNeese replied.

Is it then something that might be described as a "conservative" parallel to the DOT (Democrats of Texas)—a liberal-labor group that also does not work with the SDEC.

Goodness no, said McNees, his band of conservatives and the DOT should not be mentioned in the same breath. There are no parallels.

Were State Democratic Chairman Jim Lindsey or state organizer Jake Pickle included in the weekend meeting?

No, was the reply.

McNees said his group began meeting at 2 p.m. Saturday and held several sessions until last night.

Moore Denies His Influence Used In Miami TV Decision

WASHINGTON (AP)— Col. George Gordon Moore swore today he "in no way, directly or indirectly," sought to influence the award of a television station license in Miami.

Moore, a brother-in-law of Mrs. Dwight D. Eisenhower, testified before the House committee looking into alleged influence in independent federal regulatory agencies.

The hearing room was only half-filled with spectators when Moore, a white-haired retired Army colonel, took the witness chair.

The committee previously heard some testimony—later contradicted—that Moore was supposed to have "engineered" the Federal Communication Commission award of Miami's TV Channel 10 to a subsidiary of National Airlines.

"I am appearing voluntarily, in order to be sure that the committee understands I have in no way, directly or indirectly, influenced or sought to influence the decision of the FCC in award of a television license for Channel 10 in Miami," Moore said under oath.

"Since I have voluntarily made my files and records available to the committee's investigating staff I trust that the members of this committee are now aware that I have had no connection whatever, directly or indirectly with Channel 10.

"Furthermore, I have never discussed any matter with any member of the Federal Communications Commission at any time."

The subcommittee has been investigating charges of influence on behalf of various applicants for TV Channel 10. A federal grand jury also is looking into the matter, and the FCC has moved to reconsider its grant.

In a letter to Subcommittee Chairman Harris (D-Ark), Moore acknowledged a social acquaintanceship with G. T. Baker, National Airlines president. But he said allegations that he engineered the award to the National Airlines subsidiary had "no basis whatever in fact." He also said he has "no interest, financial or otherwise, in that or any other application" before the FCC.

Dr. Cooke, President Of McMurry, Dies

ABILENE (AP) — Dr. Harold Cooke, president of McMurry College, died during the night in his sleep.

He became president of the Methodist college in January, 1943.

Before that, he had been a prominent Methodist minister.

Dr. Cooke, 67, was a civic leader, minister and educator.

He took over at McMurry Jan. 1, 1943, when the school had only 160 students and 3 buildings. It now has 6 new buildings, another under construction and plans for 2 others. The enrollment is more than 900.

Bishop Frank Smith of Houston persuaded Dr. Cooke to take the presidency of McMurry as "the best opportunity to build a great educational institution in the Methodist Church."

Dr. Cooke directed a financial drive in which $893,000 was raised in 1952 to buy what is now Dyess Air Force Base and present it to the government.

Dr. Cooke was Methodist pastor at Liberty for 7 months, then studied law and was admitted to the bar at Texarkana in 1912. He was with a Beaumont law firm until the fall of 1913 when he returned to the Methodist ministry.

He married Miss Erie Kimball at Houston Sept. 2, 1914.

WEATHER

SNYDER TEMPERATURES: High Saturday, 65 degrees; low, 34 degrees; reading at 7:30 a.m. Sunday, 42 degrees. High Sunday, 76 degrees; low 32 degrees; reading at 7:30 a.m. today, 32 degrees.

North Central Texas—Mostly cloudy through Tuesday. Some freezing drizzle mainly in extreme north and some light rain elsewhere this afternoon. Colder with lowest 25 to 35 tonight.

West Texas—Mostly cloudy through Tuesday. Some freezing drizzle or snow flurries in Panhandle and South Plains this afternoon and a few snow flurries in west Panhandle and South Plains tonight and Tuesday. Colder with lowest 15 to 25 in Panhandle, 20 to 30 in South Plains and 30 to 40 Pecos Valley eastward tonight.

East Texas—Mostly cloudy through Tuesday, occasional rain this afternoon and near coast tonight. Colder with lowest 30 to 40 in interior tonight.

South Central Texas—Mostly cloudy through Tuesday, occasional rain this afternoon and mainly near coast tonight. Colder tonight and Tuesday. Lowest 30 to 40 in north tonight.

NEW SUPERINTENDENT of Cogdell Memorial Hospital is Bill Newsom, shown here with his wife just after the county hospital board appointed him last night. He is due here from Big Spring to assume duties April 1.

Board Names Big Spring Man Superintendent Of Hospital

Bill Newson, West Texas area representative for a medical equipment manufacturer and supply firm, last night was named superintendent of Cogdell Memorial Hospital here by the county hospital board.

Newsom, 30, now a resident of Big Spring, is to assume duties here April 1. Raymond Duck, acting superintendent, will continue until that time and possibly until a few days afterward, he said. He is agent here for New York Life Insurance Co. and has been acting in the post since Bert Dickenson, former superintendent, was dismissed by the board in February.

The new superintendent was one of 10 applicants for the post. He was interviewed several days ago by the board, on the same day a number of applicants were interviewed, and returned here for a final interview before the board voted to employ him.

The board set Newsom's beginning salary at $700 a month. His employment was not for any set length of time but on an indefinite basis.

At Big Spring, Newsom for the last two years has been representative in this area for Will Ross, Inc., of Milwaukee, Wis. For three years prior to that time he was in private business, grocery and oil businesses, in the Big Spring area.

From 1949 to 1953 he was associated with the Odessa public school system, serving as a counsellor and as an accountant.

He is a 1949 graduate of Texas A & M College, where he received a bachelor of science degree in business administration.

A native of Big Spring, he attended high school there but graduated at Iredell. He served in the Navy during World War II and held the rank of quartermaster third class when discharged.

Newsom is a Methodist, a 32nd degree Mason, and a Shriner. He is married and has two daughters, Julia Jean, 6, and Janie Lynn, 6 months.

Department heads who will be working with Newsom at the hospital are Mrs. Maurine Pilcher, director of nursing; Tom Jackson, laboratory department; Wayne Johnson, X-ray department; Mrs. Maggie Blalock, housekeeping; Virgil Walton, engineer; and Mrs. Ellen Davidson, dietary department. Pat Falls is head of the hospital board.

Freezing Weather Returns To Area

A new norther swept into the Snyder area early today, bringing a return of freezing temperatures and a possibility of more moisture.

A sprinkle of rain fell early last night, and a brief snow flurry developed this morning.

The thermometer skidded to a reading of 32 degrees by 7:30 a.m. following a balmy Sunday with the high mark in the seventies.

The Weather Bureau predicted freezing weather from the Panhandle deep into West and North Central Texas tonight, and forecasts call for readings below normal for the season during the next five days.

By The Associated Press

A new norther that swept across Texas Monday was expected to bring freezing drizzle and perhaps snow as far south as the Upper Red River valley.

Light rain fell at Texarkana, Cotulla, College Station, Fort Worth, Dallas and Wichita Falls.

Small craft warnings were hoisted along the Texas coast for increasing southerly winds shifting to northerly 20-30 miles per hour.

The rain was expected to turn into freezing drizzle in the Wichita Falls area and along the Red River into North Central Texas. Childress reported freezing drizzle.

It was foggy at Abilene, Wichita Falls, San Antonio and Houston.

Skies were cloudy all over the state. More rain was expected as a low pressure area centering over northeast Texas moved eastward.

Rain reports included .01 of an inch at Amarillo, Dallas, El Paso, Waco and Dalhart, Lubbock .04, Wichita Falls .06, Texarkana .05 and Sherman .25.

Overnight temperatures ranged from 19 at Dalhart to 67 at Brownsville. Amarillo had 21, Abilene 37, Corpus Christi 64, Dallas 55, El Paso 50, Houston 59, Lubbock 31, San Antonio 60, Wichita Falls 33, Texarkana 52 and Del Rio 57.

Highs Sunday ran from 81 at Wink to 48 at Amarillo.

Highway Workers Sanding Bridges

AUSTIN (AP)—Traffic is moving in a northeast Panhandle area where freezing drizzle fell last night and continued this morning, the Highway Department said today.

Crews have sanded bridges and hills where ice formed. They stayed on the job today. The icing conditions are expected to continue today and tonight, the department said.

Woman Claims Interest In Estate As Common Law Wife

CLEBURNE — Mrs. Windell Shipley, 32, filed a contest today of the will of oilman, J. E. Sexton, claiming she was his common law wife and that he was the father of her daughter, 16.

Another contest also was filed in County Court today by the sister and four nieces of Sexton.

Both contests claim the will leaving his fortune to a Cleburne rest home operator, Mrs. Agnes Kirk, 40, is a forgery.

Sexton's fortune has been estimated as low as 5 million dollars and as high as 60.

Mrs. Shipley claimed in her petition that Sexton fathered her daughter, Shirley Titus, a Cleburne High chool sophomore. It asks for half of the estate Sexton acquired after the girl was born. Titus was Mrs. Shipley's maiden name.

The contests were filed about three hours before the deadline of 10 a.m. required under state law to contest the will.

Sexton died Feb. 28 in a Jacksonville rest home where he had resided four years.

The petition by the sister and nieces, who were cut off with $100 each, claims that the principal Sexton holdings are in East Texas.

Sexton came to Cleburne and entered extensive ranching operations in the Klondike area south of here shortly after oil was discovered on the East Texas land and his late brothers owned.

The petition of the sisters and nieces reads that in event the instrument is not proven to be a forgery it was made by Sexton "as a result of persuasion and divers fraudulent practices and importunities".

Mrs. Kirk's a petite, shapely, blue-eyed mother of six.

Mrs. Shipley claimed she began associating with Sexton "around the age of 15 and that the relationship terminated when she was about 17½ years of age.

She is represented by the Fort Worth law firm of Robert Ivey and George Cochran.

The heirs are represented by three law firms, Rex Houston and Gordon Wellborn of Henderson, John Smith and Earl Roberts of Longview and Willard Baker and Jack Altaras of Cleburne.

Sexton's sister is Mrs. R. E. Silbey of Overton. The nieces are Mrs. Mozelle Silvey Pitner of Henderson, Mrs. O. L. Jacobs of Overton, Mrs. W. C. Beard of Raymondville and Mrs. J. C. Murphy of Longview.

CRASH

Continued from page one

in the front seat with Richardson, and Mr. and Mrs. Richard Gene Snyder. Bittle is 19 years old and his wife, Jan White Bittle, is 16 years old.

Miss Franklin received a compound fracture of the left leg and facial and scalp lacerations from being thrown into the windshield of the car. Bittle received an ankle injury, bruises and lacerations, and his wife received a fracture of the right leg above the ankle, and facial lacerations.

Richardson's chest was crushed by the steering wheel of the car.

Villanueva's chest was also crushed, and he had a severe head injury.

Bell Funeral Home ambulances made three trips to the wreck scene and took five of the victims to Snyder Clinic Hospital, and one to Cogdell Memorial Hospital. One victim was taken to Snyder Clinic Hospital in a sheriff's car, and Mrs Bittle was taken to Snyder Clinic Hospital by Bolger ambulance.

Passengers in the Villanueva car were two of Villanueva's brothers Raul Villanueva, Snyder, and Pavlo Torrez Villanueva Jr., Snyder, and Eleno Lopez Jr., Snyder.

Pablo Torrez Villanueva received a broken hip, and the others received bruises, contusions and lacerations.

Delbert Mack Richardson was born June 10, 1938 at Caddo, Ok'a.

Delbert Mack Richardson was born June 10, 1938 at Caddo, Okla. and his home address was Wynnewood, Okla., where his parents live. He and three borthers all were employed here by the Newman Drilling Co. which is drilling an oil well on the R. H. Odom ranch near Ennis Creek. He was a member of the Church of Christ.

Funeral services for Richardson are to be held in the Wynnwood, Okla., Church of Christ at 2 o'clock tomorrow afternoon. Burial will be in the Oak Lawn Cemetery there, under direction of Bell Funeral Home. Ray Russell, minister of the church there, will officiate.

Survivors are his parents, Mr. and Mrs. J. I. Richardson, Waynnewood, two sisters, Mrs. Joe Dixon, Pauls Valley, Okla., and Mrs. J. W. Davis, Connersville Tenn., and four brothers, Jesse W. Richardson, Snyder, I. J. Richardson, Snyder, J. L. Richardson, Snyder, and F. E. Richardson; Camp LeRoy Johnson, New Orleans, La.

Funeral arrangements for Villanueva are pending at Bell Funeral Home.

He was born April 29, 1934, at Alice Texas.

Villanuvea is survived by his parents, Mr. and Mrs. Pablo Torrez Villanueva, Snyder, his wife, Mrs. Aliacia Villanueva Snyder, one son, Carlos Villanueva, Snyder; two sisters, Mrs. Lorenza Garcia, Houston; and Miss Maria Villanueva, Snyder, and two brothers, Raul Villanueva and Pablo Torrez Villanueva Jr., both of Snyder.

A member of the Catholic Church Villanueva was also a veteran of the Marine Corps.

The Rev. Edward Chrisman will officiate at the funeral mass.

PUBLIC RECORDS

BUILDING PERMITS:

Ed Griffith, move in residence, 500 Thirtieth Street, $6,000.

Bob Parks & Sons, residence, 2907 Thirty-fourth Street, $20,000.

COUNTY CRIMINAL COURT:

Lewis Pete Chesnut, plea of guilty on charge of driving while intoxicated, $73.50 fine and costs, three days in jail, six months drivers license suspension.

Gilberto Ramos, plea of guilty on charge of driving while intoxicated, $73.50 fine and costs, three days in jail, six months drivers license suspension.

Robert Durst, plea of guilty on charge of driving while intoxicated, $78.50 fine and costs, three days in jail, six months drivers license suspension.

DIVORCES GRANTED:

Ramona Massey vs. Joe Boyd Massey.

FILED IN CIVIL DISTRICT COURT:

George Walls vs. Norma Louise Walls, divorce.

WARRANTY DEEDS RECORDED:

Mr. and Mrs. W. S. Salmon to Roy C. Loftis, west 50 feet of lot 4, block 19, Grayum & Nelson Heights addition.

Mr. and Mrs. C. U. Bishop to James C. Stewart, southeast part of lot 8, block 2, Von Roeder Heights addition.

Mr. and Mrs. S. A. Tibbetts to Mr. Mrs. Phil Burns, south 26 feet of north 63 feet of lots 13 through 15, block 3, Noble Heights addition, except minerals.

Winston Co., Inc., to Bob Parks & Sons, lot 4, block 25, Winston replat of south half of blocks 24 through 28, Colonial Hill addition, except minerals.

Agnes Pryor, Dallas County to Ray Costillo, lot 4, block 5, Chambers addition, except minerals.

Mr. and Mrs. William L. Stone and Mr. and Mrs. R. A. Keopf to Mr. and Mrs. Claude A. West, lots 26 and 27, Crestview subdivision of section 34-3-H&GN.

Pat Beene, substitute trustee, to Clyde Dennis, lots 11 and 12 and west four feet of lot 10, block 32, Wilmeth addition.

NEW VEHICLES REGISTERED:

Garrett Harrell from Lamb Chevrolet Co., 1958 Chevrolet four-door.

Jesse Koonsman from Canyon Buick-Pontiac, Inc., 1958 Buick four-door.

Verba Logan from Eiland Motor Co., 1958 Cadillac four-door.

Virgil E. Brown from Stovall Chevrolet Co., Burleson, 1958 Chevrolet four-door.

W. H. Rosson from Pollard Motor Co., 1958 Plymouth four-door.

HOSPITAL NOTES

SNYDER HOSPITAL

ADMISSIONS — Gloria Jean Johnson, Box 1584; Mrs. Helen Sims, Route 3; C. E. Marshall, 1500 Twenty-seventh Street; Mrs. Nina Clark, Box 153; Charlie Hunter, 2305 Avenue M; Mrs. Albert Highfield, Gen. Del.; John Frizzell, Route 1; Mrs. Otis Butts, Box 719; Sandy Wood, 111 Ash; Brenda Marshlands, Route 3; Paul Villaneuva, Route 2; Roy Villaneuva, Route 2; Mrs. Richard Bittle, Route 3; Richard Bittle, Route 3; Elena Lopez, Gen. Del.; Deleres Franklin, 3906 Muriel Drive; Mrs. LeRoy Nicholas, 2707½ Avenue T.

DISMISSALS — T. C. Morrow, 1212 Twenty-fifth Street; Mrs. Troy Thompson and baby, 1309 Twentiteh Street; Mrs. Burt Eckert, Fluvanna; N. J. Harrison, Jr., 2201 Twenty-first Street; Mrs. Dillard Pope, 3782 Avenue V; Bill Aaron, Box 1563; Mrs. L. V. Meador, Gen. Del.; Calvin Edwards, Box 153; Mrs. W. N. Shifflett, Box 1498; Linda Shifflett, Box 1498; Mrs. Charles Robinson, 128 Milburn; Mrs. S. G. Lunsford, Arab Route; Gloria Johnson, Box 1584.

Billie Calley and baby, Ira; Mrs. R. B. Storey, 512½ Twenty-eighth Street; Mrs. Otis Butts, Box 719; Sandy Wood, 111 Ash; Mrs. Gid Chambers, 415 Thirty-first Street; Connie Godwin, 102 Forty-second Street; Clyde Godwin, 3102 Forty-second Street.

COGDELL MEMORIAL

ADMISSIONS — Ivan Gatlin, 3006 Thirty-ninth Street; Nellie Free, 3110 Avenue C; Minerva Devers, Route 2, Box 91; Mrs. Eunice Hill, Box 64; John Weber, 1913 Coleman; Maude Taylor, Route 1; Jeff Brown, 1744 Purdue, Big Spring; Beatrice Hall, Box 439; Eddie Joe Prescott, 1907 Seventeenth Street; Pedro Villaneuva, Route 2, Box 109; Amelia Teal, 3101 Fortieth Street.

DISMISSALS — P. A. Mebane, Route 1; Dianne Kerley, Route 1; Pauline Autry and baby, 3411 Avenue U; Doris McMillan and baby, 104 Browning; H. L. Milhollon, 2212 Twenty-sixth Street; Eulyne Fulton, 2609 Avenue J; L. L. White, Mamie Burditt, 3408 Avenue E; Verna Loving, 211 Thirty-third Street; Mrs. Jimmy Yeilding and baby, 410 Twenty-ninth Street; Alice Burrows, 133 Milburn; Doris Minton and baby, 104 Canyon; Jo Lewis and baby, Box 1132; Darlene Solano, Box 393; Monroe Davis, 2800 Twenty-fifth Street; Mae Stanfield, 3702 Avondale; Ivan Gatlin, 3006 Thirty-ninth Street; R. A. Hardee, Snyder; Maxine Scrivner, and baby, 3734 Avondale; Herman Moore, Route 1; Josie Barron, 306 Thirty-third Street; Jeff Brown, Big Spring.

THE SNYDER DAILY NEWS

Published Sunday morning and each evening except Saturday by the Feather Printing and Publishing Co., Inc., at Snyder, Texas.

Entered as second-class matter at the Post Office at Snyder, Texas.

HERBERT FEATHER, Publisher.

SUBSCRIPTION RATES: By CARRIER in Snyder 35 cents per week, $1.50 per month. By mail in Scurry and adjoining Counties, one year $9.95. Balance of Texas, one year $12.50. All other States $15.00.

MEMBER OF THE ASSOCIATED PRESS

The Associated Press is exclusively entitled to use for republication all news dispatches in this newspaper, also local news published herein. All rights reserved for republication of special dispatches.

Any erroneous reflection upon the character, standing or reputation of any person, firm or corporation which may occur in the columns of THE SNYDER DAILY NEWS will be gladly corrected upon being brought to the attention of the management.

The publishers are not responsible for copy omissions, typographical errors or unintentional errors that may occur other than to correct it in the next issue after it is brought to their attention.

All unsolicited articles, manuscripts, letters and pictures sent to the Daily News are sent at the owner's risk and the Snyder Daily News expressly repudiates any liability or responsibility for their custody or return.

Trail Drive-In
FIRST RUN!
Tonite, Tues. & Wed.
Adm. Adults 90c
Children 20c
20th Peyton Place
With
Lana Turner, Hope Lange
and Lee Phillips
—ALSO—
"JET CARRIER"
PLUS CARTOON

CANYON DRIVE-IN
DIAL 3-7212 - BIG SPRING HIGHWAY
LAST TIMES TONIGHT
2 GIANT BOMBSHELLS BLAST THE SCREEN!
ARMORED ATTACK!
ANNE BAXTER · DANA ANDREWS
plus MARLON BRANDO · TERESA WRIGHT · JACK WEBB
BATTLE STRIPE
Released by NTA
PLUS COLOR CARTOON

TODAY'S MARKETS

FORT WORTH (AP)—Hogs 800; steady to 25 higher; choice 22.00-25.

Cattle 2,100; calves 500; steady; good to choice steers 24.00-27.00; commoner 16.00-24.00; fat cows 17.00-20.50; good and choice calves 24.00-28.00; commoner 17.00-24.00; medium to good stock calves 22.00-28.25; stock yearlings 27.00 down.

Sheep 6,900; steady except old crop lambs weak to 50 lower; good and choice spring lambs 23.50-24.50; shorn 24.00; good to choice shorn old-crop lambs 20.00-22.00; ewes 9.00-12.00.

AUSTIN (AP) Poultry steady. East Texas U.S. 1's lb 21-21½. Waco 24; 86th Texas 22.

NEW YORK (AP)—Cotton was 5 cents a bale lower to 20 higher at noon today. May 33.61, July 35.90, October 36.75.

STOCK AVERAGES
Compiled by The Associated Press

	Indust.	Rails	Utils.	60 Stks.
Prev. day	244.9	86.8	78.1	163.7
Week ago	243.7	85.6	76.2	162.9
Month ago	238.1	86.8	75.1	160.4
Year ago	233.2	119.5	71.8	173.1

NEW YORK (AP) — The stock market opened mixed in active trading at the opening today.

Royal Dutch was off ⅛ at 40⅞.

Sinclair Oil up ⅛ at 50½. U.S. Steel off ¼ at 39⅞. General Motors off ⅛ at 35⅝. Westinghouse up ⅜ at 62⅞ and Kaiser Aluminum unchanged at 28⅝.

Fractional gains were made by American Can, Anaconda, Southern Railway, U.S. Rubber and Boeing. Small losses were taken by Chrysler, Consolidated Edison and Goodyear.

County Contracts For Water Well

The county commissioners court, in a special meeting Saturday, voted to contract with Dean Ball for a water well and facilities in connection with a large picnic pavilion to be built at Fluvanna.

Equipment will include 120 gallon pressure tank equipment for the well, complete with pump and switches, for $394. Ball is to drill the well at the rate of $1.50 per foot.

First Arab Oil Firm In Drilling Project

CAIRO (AP)—The first oil company owned entirely by Arabs have begun drilling along Egypt's Red Sea coast.

The General Petroleum Co. is the first set up and owned by the Egyptian government's economic organization. No foreign capital is in the company.

Scouts Study First Aid

A first aid meet has been scheduled by the Lone Buffalo District, Boy Scouts of America, for 7 o'clock tonight ni the exhbit barn at Towle Memorial Park.

The meet was scheduled in connection with the 1958 Safety Good Turn program, and Boy Scouts and Explorers from Colorado City, Fluvanna, Gail and Snyder are to participate.

Durward Porter, fire chief, will be chairman of the meet.

Three problems will be issued to representative patrols of participating troops or posts, and they will render first aid according to problems assigned.

Units will participate against a standard, and not against each other. Ribbons will be presented to patrols according to the number of points earned. Only one ribbon will be presented to a troop, regardless of the mumber of patrols entering.

Wyatt Rites Set In Tahoka

Funeral services will be at 2 p.m. Wednesday at Tahoka for Mrs. N. W. Wyatt, 55, of Tahoka, formerly of Snyder.

Mrs. Wyatt died at 3:45 p.m. Sunday in M. D. Anderson Hospital at Houston after an illness of several years.

Born in Scurry County in the Bethel Community, she had moved to O'Donnell while still young. She and her husband lived in Snyder later, from 1948 to 1952, and operated Wyatt's Cafe.

Funeral services will be at the First Methodist Church in Tahoka. Burial will be at the Tech Memorial Grounds at Lubbock under direction of Stanley Funeral Home of Tahoka.

Survivors include the husband; three daughters, Mrs. Richard Young of Lubbock, Mrs. Gregg Bell of Lubbock, and Mrs. George Morris of El Paso; one son, Mark Wyatt of Lubbock; her mother, Mrs. W. H. Jarrell of Vista, Cal.; two brothers, Johnny Rodgers of Los Angeles, Cal., and Major Rodgers of Vista, Cal.; five sisters, Mrs. B. B. Street of O'Donnell, Mrs. Harvey Line of O'Donnell, Mrs. Boyd Fortner of Graham, Mrs. Claude Malone of Puitman, and Mrs. J. W. Holland of Houston; and nine grandchildren.

In spite of the many new facts being learned about the nature of cancer, the only known effective ways of treating it now are surgery and radiant energy, reports the American Cancer Society.

BIRTHS

Mr. and Mrs. Dale Hoyle, Box 439, are parents of a six-pound, four-ounce son, born at 10:42 p.m. yesterday in Cogdell Memorial Hospital.

A seven and one-half son was born at 5 p.m. yesterday in Cogdell Hospital to Mr. and Mrs. James Prescott, 1907 Seventeenth Street.

SNYDER THEATRES PRESENT TODAY:
PALACE—"THE TARNISHED ANGELS"
Drama In Cinemascope
With Rock Hudson—Dorothy Malone
STARLITE—"GUNSIGHT RIDGE"
Western With Joel McCrea
SECOND FEATURE
"VALERIE"
With Sterling Hayden—Anita Ekberg

Highest octane rating and maximum power...

...Golden Esso Extra is the best gasoline for your modern car

Treat yourself to the best performance your car can give you — use Golden Esso Extra gasoline.

Golden Esso Extra *leads* all other gasolines in quality. It has *highest octane rating* to assure efficient, economical performance from modern high-compression engines.

It develops *maximum power*, to assure quick, effective, safe response when you load your engine, in traffic or on the highway.

It's a better gasoline than "premium," a better gasoline than "super-premium." By every standard, Golden Esso Extra gives you more performance value for your money.

Fill up under your neighbor's Humble sign.

HUMBLE

THREE FAMOUS GASOLINES:
Golden Esso Extra, *world's finest gasoline;* **Esso Extra,** *No. 1 "premium" in Texas;* **Humble Motor Fuel,** *second to none among the "regulars."*

World's finest gasoline!

Golden Esso Extra

HUMBLE OIL & REFINING CO.

LATIN CLUB BANQUET—Pictured above are some of the guests and members who were throwing coins in the fountain at the banquet held Saturday night at the Martha Ann Woman's Club. From left are: Karen Livingston, a guest, Dr. John Hamblen, guest speaker, Mrs. Hamblen and Beth Glenney.

Traveling Dad Takes Along His Children

By VIVIAN BROWN
AP Newsfeatures Writer

IS YOUR husband a part-time father, a valise-juggling dad who spends more time on the road than at home?

If so, don't despair. Tell your husband to take a tip from a traveling father of five who thinks he's found the answer:

'If you can't be with your family, take 'em with you. But—one at a time."

Jack Bailhe, New York advertising executive, has done it for some 15 years—booties, diapers, pabulum and all!

"It makes no difference how young they are," he says, "if you want to see more of your children, this is the ideal way. What's more it gives you a chance to be alone with each child for a little while."

You won't miss out on fun either, when you take your child on a business junket, explains Bailhe.

"It's real adventure for the old man," he says. "You'll find yourself doing things you've always wanted to do, but hesitated for fear of looking foolish, maybe; like the time I went up in a blimp in Florida, and visited an underwater aquarium with my child."

Bailhe still recalls that first hilarious trip with Sharon, now 17, when they set off with a suitcase loaded with bottles, food, rattles, and two kinds of diapers, mostly disposable.

"Even in those days," Bailhe says, "it was easy to get a baby sitter at a good hotel. Telephone operators and maids work at it in spare time or can recommend friends who do."

Everyone loves children, and that makes the whole project simple. Bailhe found out after his first trip. Hotel room service never objects to preparing baby's food, and youngsters are alwasy made acquainted with bellboys, maids, assistant managers, desk clerks and other hotel employees. "They are better chaperoned away from home some of the time," he says.

What happens when dad has a business date in his rooms?

"Easy," says Bailhe, grinning. "There's nothing like a tube of toothpaste to keep a small youngster busy for a few hours. Just put her in the bathtub with the tube and let her got to it."

Office appointments are no big hurdle, either. The maternal, instincts of secretaries and other female office help come to the foreground to take a youngster over for a little while.

"A small child loves the fun of playing with typewriters or using pencils at a grown-up desk, and office help are the best chinchuckers, of all," Bailhe says.

The trips are educational for the youngsters too.

Six-year-old Zippy recently had a trip to Washington, bringing back maps, folders and other paraphernalia from the Smithsonian Institution to delight his class. He also produced a pilot's ring and pilot's certificate (airline courtesies to small travelers) which make him a big man in the neighborhood.

Margo, now 13, has had traveling since age 2, and learned to swim by being left in the care of lifeguards at Florida swimming pools while Dad was off on business.

Sometimes trips are by train, as a recent one to Chicago with Jill, 10.

"We had a wonderful time, although I wish Jill had short hair," says Bailhe, who finds braid-making a little intricate for male fingers.

Does Mom (Pat) Bailhe approve of the junkets?

"I should say so," she laughs.

Roman Setting Highlight Of Latin Club Banquet Saturday

To commerate the "Ides of March" the Latin Week, the High School Latin Club, Sedes Sapientes, held their second annual Spring banquet Saturday night, 7:30 p.m. at the Martha Ann Woman's Club.

Dr. John Hamblen was guest speaker and presented colored slides of Rome and Italy, which he had taken when he was stationed in Europe, while in the military service. Among his slides was the picture of the famous fountain in Rome.

The invocation was given by Danny Redwine. The welcome address by Philip Smartt, club president Jerry Roe, vice president, introduced the special guest.

A piano selection, "Three Coins in the Fountain" was played by Barbara Josephson. Mrs. H. G. Burchett, club sponsor, introduced the guest speaker.

"Three Coins in the Fountain" was chosen as the theme of the banquet and table decorations and music emphasized this. The banquet room, embellished with a spurting fountain, quiet pools, and flowering shrubs, which altogether suggested a beautiful Roman setting.

The dinner was served buffet style, and an arrangement of yellow jonquils was on the serving table. A background of dinner music was played during the meal.

Tables of four were arranged around the silver and gold fountain, with places marked by oversized black place cards, decorated with three coins, flowers and glittered lettering. The program and menu were printed inside the cards. Coins, bearing wishes pertaining to latin and classical study, were scattered on the tables and later tossed into the playing fountain.

The banquet was dedicated to the menory of Caesar and to his attainments.

Members and guests attending were: Fred Reynolds, Lynn Brooks Dickie McBeth, Marsha Hurst, Doug Vice, Pat Murphy, Virginia Smith, Joy Redman, Roger Fields, Jerry Roe, Susan Cockrell, Philip Smartt, Carla Gladson;

Barbara Josephson, Beth Glenny Karen Livingston, Susan Craven, Linda Page, Linda Hester, Terry Lee, Bill Doak, Dannie Redwine, Clovis Terry, Stan Hulen and Jane Shaw.

Special guests were Mrs. John Hamblen, Mr. M. E. Stanfield, Miss Dell Felder and Mr. Henry Burchett.

NEWS FROM IRA

By AVA MORAN

Mr. and Mrs. Joe Wason of Big Spring are spending a few days with Mr. and Mrs. John Lewis.

Mrs. Willard Erwin and Mrs. Jimmy Fritz of Hermleigh spent Tuesday with Mr. H. K. Johnson.

Mrs. Travis Stokes returned home Saturday after spending the past two weeks with her brother and family, Mr. and Mrs. J. W. Shamblin in Novice.

Mrs. A. A. Turner spent the past week with E. A. Turner and family in Odessa.

A-1c Al L. Turner returned to service in Winnemusa, Nev., after spending the past two weeks with his parents, Mr. and Mrs. A. A. Turner, Ella Fay and Albert.

Mr. and Mrs. Buddy Young left Friday for Dallas. He will receive further treatment on his hand at St. Paul Hospital there.

Mr. and Mrs. Corky Kruse have announced the birth of a new daughter on Feb. 11.

Mr. and Mrs. Billy Colly are the parents of a new son born Feb. 12.

Mrs. Ava Moran, Mr. and Mrs. Tee Griffin and Lane, visited J. E. Sorrells, a patient in Malone-Hogan Hospital, Big Spring. They also visited F. O. Sorrells and family and Weldon Watson and family in Big Spring.

Food Sense Not Nonsense

Tom Sawyer's friends and processors of convenience foods have this in common. Both have made life easier. Tom's friends did this unwittingly when they vied for the privilege of painting his fence. With food manufacturers, the service is deliberate. They want to do the routine kitchen work for modern homemakers. Mrs. Homemaker, however, is taking a cue. She is beginning to eye this service critically and to ask: Do convenience foods measure up to today's needs for good nutrition?

Laboratory analyses can reassure her that convenience foods frequently are richer in nutritional value than foods prepared at home from the ingredient stage. This holds true for enriched bread with its generous amounts of calcium and protin. It holds equally ture for high-quality fruits and vegetables commercially packed at the peak of perfection. Although calorie and protein values for enriched bread are about the same as those for the bread grendma baked, the calcium, iron, and B vitimin content is much higher. In like manner, commercially packed fruits and vegetables can be counted on to furnish almost the same amount of vitimins and minerals as the freshly picked product — certainly more than some that are well-traveled before reaching the homemaker's canning kettle or freezer.

To help homemakers get full value for their dollars, package labels — except for standardized foods such as bread — list ingredients. Labels help Mrs. Homemaker see that the margarine she is buying is fortified with vitamin A, that frozen fruit has sugar added, that the colorfully wrapped loaf of bread is enriched with the vitamins and minerals that belong there: thiamine, riboflavin, niacin, and iron.

Double Exposure

LOVELY as a portrait — mother daughter frocks that are fun to sew.

No. 1407 with PHOTO-GUIDE is in sizes 10, 12, 14, 16, 18, 20. Size 12, 32 bust, 5⅝ yard of 35-inch.

No. 1408 with PHOTO-GUIDEis in sizes 3, 4, 5, 6, 7, 8 years. Size 4, 2½ yards of 35-inch. Two patterns.—

Send 35c in coins for this patern to IRIS LANE, (care of Snyder Daily News), Box 432, Midtown Station, New York 18, N. Y.

WOMEN'S CALENDAR

MONDAY

Beta Epsilon chapter of Delta Kappa Gamma with Mrs. Wayne Boren, 2701 Thirty-second Street, 7:30 p.m.

Junior High P-TA to meet at cafeteria, program theme "How Fair American Youth;" Harry Itzkow, visiting teahcer, to explain his duties, refreshments to be served, 7:30 p.m.

Eastern Star Study Club with Mrs. Maxie McNew, 3713 Noble Drive, 7:30 p.m.

Dorcas Group of First Christian Church with Mrs. Pat Boren, 1804 Thirty-seventh Street, 3 p.m.

TUESDAY

Hermleigh Home Demonstration Club with Mrs. T. E. Shelburne, Hermleigh, 2 p.m.

Plainview Home Demonstration Club with Mrs. Will Murphree, east of Snyder, 2 p.m.

Iota Psi chapter of Epsilon Sigma Alpha rush social at home of Mrs. Margaret Wood, 3758 Dalton Drive, 7:30 p.m.

O'Neil Circle of First Baptist Church with Mrs. Amon Weaver, 3106 Hill Avenue, for Bible study, 9:30 a.m.

Art Guild Study Club at Martha Ann Woman's Club with Mrs Myron Roe as hostess, 7:30 p.m.

Alpha Study Club at Martha Ann Woman's Club with Mrs. J. M. Milam as hostess, 3:30 p.m.

Kennedy Circle of First Baptist Church with Mrs. Homer Godair, 3701 Muriel Drive, 9:30 a.m.

Exempler chapter of Beta Sigma Phi at community room of Snyder National Bank with Mrs. Forrest Beavers as hostess, 8 p.m.

Tuesday Bridge Club meets with Mrs. R. L. Gray, hostess, at Martha Ann Women's Club, at 2:30 o'clock Tuesday afternoon.

Beta Sigma Phi will meet at the Martha Ann Women's Club at 7:30 p.m. with Linda Pfluger as hostess.

Woman's Culture Club meets at Martha Ann Womans Club, 3 p.m. Mrs. Neva Greenfield and Mrs. Bertha Clark, hostesses.

WEDNESDAY

Acacia Study Club at Martha Ann Woman's Club with Mrs. Bob Womack as hostess, 3:45 p.m.

Annual Birthday dinner of First Christian Church at West Elementary Cafeteria, 7 p.m.

Cosmorama Club meets at Martha Ann Women's Club at 3:45 o'clock with Mrs. Richard Brice as hostess.

THURSDAY

Miriam Group of First Christian Church with Mrs. Billy Von Roeder, 3710 Avenue U, 9:30 a.m.

Gamma Uspilon chapter of ESA will have a preferential tea at 7:30 o'clock in the home of Mrs. Alfred Weathers Jr., 3101 Avenue K. Mrs. Roaal Minor will be cohostess.

FRIDAY

Neighborhood service training for Girl Scout neighborhood chairmen, consultants, troop organizers, Girl Scout House, 9 a.m. to 2 p.m.

Altrurian Club at Martha Ann Woman's Club with Mrs. Giles Bowers as hostess, 3 p.m.

SATURDAY

Mrs. Ben Weathers and Mrs. Gilbert Richter will be hostesses for a meeting in Martha Ann Woman's Club at 3:30 p.m. A film on cancer will be shown for all county Home Demonstration Club women, and the public is invited.

MEAT COOKERY

The 1958 line of ranges are designed to help homemakers get their money's worth from every meat purchase. Many of the ranges feature a built-in meat thermometer which automatically turn on an indicater light when the meat reaches a pre-selected degree low heat settings for barbecuing rotissries, and attachments for skewers for shish ke-babs are also available. These new meat cooking facilities on ranges prevent excessive loss of moisture which results in more servings per pound and more juice per serving.

Cool Comfort!

A cute romper for the young miss from 1 to 5 years of age! Simple to sew and quick to trim with embroidered lambs. No. 361-N has tissue — sizes 1, 2, 3, 4, or 5; hot-iron transfer. Please state size.

Send 25c in coins for this pattern to MARTHA MADISON, (care of this newspaper), Box 438, Midtown Station, New York 18, N. Y.

John Reed Initiated Into Social Fraternity

John Reed, son of Mr. and Mrs. H. H. Reed, 106 Peach Street, was one of 37 pledges who were recently initiated into the Texas Alpha Chapter of Sigma Alpha Epsilon social fraternity at Texas Tech.

This was the initiation of the pledge class for the spring semester of 1958. Dan McQueen of Sweetwater was another area pledge in the class.

Stuffing things into the refrigerator is becoming a national habit. However, some foods, such as honey, should not go into the refrigerator. Keep honey at room temperature to prevent crystallization. Creamed honey may be chilled.

People 50 to 80 Tear Out This Ad

. . . and mail it today to find out how you can still apply for a $1,000 life insurance policy to help take care of final expenses without burdening your family.

You handle the entire transaction by mail with OLD AMERICAN of KANSAS CITY. No obligation. No one will call on you!

Write today, simply giving your name, address and year of birth. Mail to Old American Insurance Co., 3 West 9th, Dept. L342B, Kansas City, Mo.

Science Shrinks Piles New Way Without Surgery

Finds Healing Substance That Relieves Pain, Stops Itching as it Shrinks Hemorrhoids

New York, N. Y. (Special) — For the first time science has found a new healing substance with the astonishing ability to shrink hemorrhoids, stop itching, and relieve pain — without surgery.

In case after case, while gently relieving pain, actual reduction (shrinkage) took place.

Most amazing of all — results were so thorough that sufferers made astonishing statements like "Piles have ceased to be a problem!"

The secret is a new healing substance (Bio-Dyne*) — discovery of a world-famous research institute.

This substance is now available in suppository or ointment form under the name *Preparation H.*® At your druggist. Money back guarantee.

*Reg. U.S. Pat. Off.

Air Conditioning—temperatures made to order—for all-weather comfort. Get a demonstration!

CHEVROLET IS LOWEST PRICED OF THE LOW-PRICED THREE IN THE MODELS MOST PEOPLE BUY!*

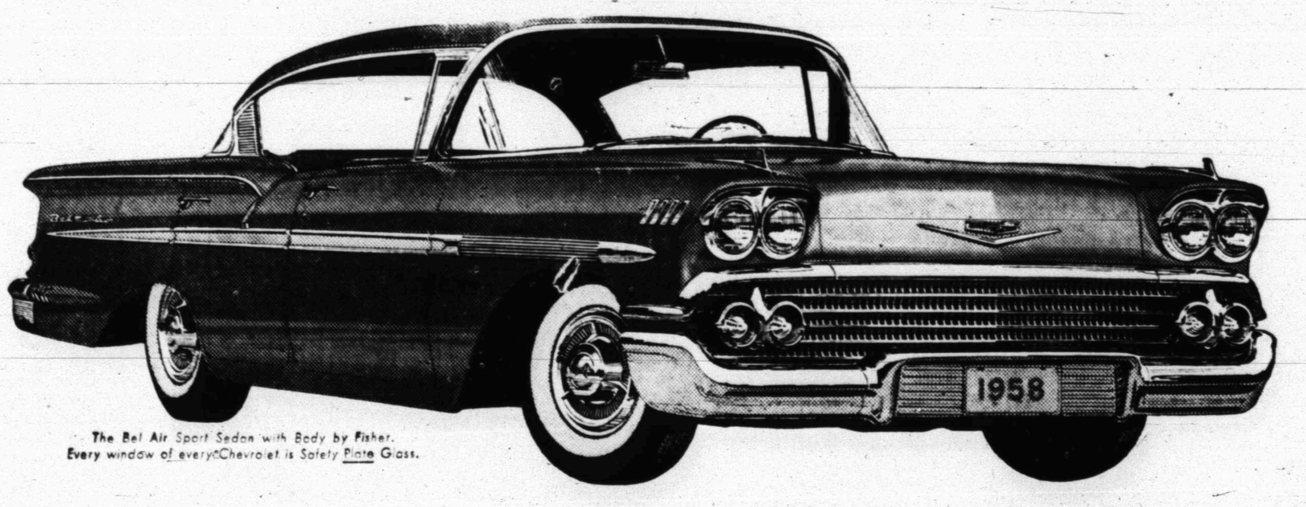

The Bel Air Sport Sedan with Body by Fisher. Every window of everyChevrolet is Safety Plate Glass.

—and you get more for your dollars besides!

Compare 'em and see. In the models most people prefer, Chevy costs you less than the other two low-priced cars: Yet Chevrolet's the only thoroughly new car in its field!

The closer you compare Chevrolet with the other low-priced cars, the faster Chevy comes off as the biggest buy in its field. Big in size. *Extra* big in value!

Look at Chevrolet's fresh new '58 look. This one's all new—lower, wider and a full nine inches longer. Look at the fine craftsmanship of the only Body by Fisher in the low-price field. Sample Chevy's spirited performance. Feel its solid, smooth big-car ride. Add up all you get and weigh it against Chevrolet's low price and long-famous economy. You'll find that nothing else near the price offers more for your money. See your Chevrolet dealer.

You'll get the best buy CHEVROLET *on the best seller!*

*BASED ON FACTORY LIST PRICES FOR COMPARABLE SEDAN AND HARDTOP MODELS.

See your local authorized Chevrolet dealer

LAMB CHEVROLET COMPANY

25th and Avenue H — Phone HI 3-5456

Snyder, Texas

OUR VIEW

Tax Talk Pattern Shaped

The Texas State Tax Study Commission is moving along with its task, which involves acquiring and assembling a vast amount of information on the state and local tax structure.

As it progresses in its study it becomes more apparent that some changes will be made, and it already was quite obvious, of course, that the state would need new sources of revenue.

Moreover, as the study moves along, the possibility of a general sales tax being levied in the future looms as a distinct probability. The general sales tax has popped up in each of the hearings conducted by the commission. It has both support and opposition, as any tax plan may expect.

The latest instance of possible support for the general sales tax came at a commission hearing last week, when spokesmen for the Texas Manufacturers Association indicated that the TMA likely would be friendly to such a tax on the basis that a broad based tax would contribute more than any other type toward solving the state government's financial problem.

There is no broader based tax, of course, than the general sales tax. Nevertheless, the general sales tax always has been regarded with considerable distaste in Texas. Despite the fact that it is effective in producing revenue, it is a nuisance when levied at the retail level, which generally is considered the proper place for it.

A state income tax also has been mentioned in the commission hearings. At the same time there have been strong argument's against new taxes on various industries, principally on the basis that Texas needs more industry. An unfavorable tax situation could discourage industry from moving into the state, thereby depriving the state of the revenue it might expect from additional industry, even under the present structure.

It would be premature to predict where the studies will ultimately lead. However, if it comes to a showdown between a general sales tax and a state income tax, we would be inclined to ride with the sales tax.

Buffalo Area On Snow Boulevard

BUFFALO, N.Y. (AP) — Take a mass of cold air out of northern Canada and pour it across the Great Lakes to the Atlantic Ocean.

Give one chunk of it a spinning motion as it flows down Lake Erie toward Buffalo and Niagara Falls, soaking up moisture from the lake.

Then duck.

Because if you're one of 1,089,230 people living in metropolitan Buffalo, you're in for snow—huge quantities of it—from one of Buffalo's homenade snowstorms.

The storms are peculiar. They are brewed right in the city's backyard, Lake Erie, and they strike in a narrow belt, sometimes only five miles wide.

When they hit hard, everything stops. The railroad yards, second largest in the country, are paralyzed. Industry is crippled. Traffice grinds to a halt.

The storm everybody here remembers as THE storm is the St. Patrick's Day blizzard of 1936.

It started March 17, just three days before spring, and poured 27.4 inches of snow. The city had exhausted its snow removal money, and emergency funds were appropriated to cart the stuff away. Troops were called in to help.

The lake storms deliver about half Buffalo's snow, and Buffalo averages 6 feet of snow a year, nearly twice as much as any other major American city.

This is how U.S. weatherman Bernard Wiggin describes the effect of a typical Lake Erie snowstorm:

"It's like a garden hose spraying show over western New York. Sometimes the house points toward Jamestown, down near Pennsylvania; sometimes toward Buffalo; most of the time it swings back and forth, spraying snow in a belt about 10 miles wide and 30 miles in from the lake."

Snow removal is a major problem. Buffalo spends about $600,000 a year on it. The private citizen, confronted with snow-plugged driveway, sidewalk and doorway, has to combine a resourceful nature and a strong back to get to work or to the store.

Most Shillelaghs Made In Germany

NEW YORK (AP)—Things a columnist might never know if he didn't open his mail:

That since Ireland lost its great oak forests, most shillelaghs now come from Germany.

That there are more than 1½ million people named Smith in the United States, which probably explains why your neighbor may prefer to be known as Smythe.

That a poll recently showed the average corporation president is 50 years old, a college graduate, earned $68,000 a year, and his favorite card game is bridge. Hope they never poll us poker players!

That the reason playing cards are called "pasteboards" is: They are made by pasting together two thin sheets of specially treated paper.

That women's hosiery now comes in 450 tints and shades. Isn't that odd, considering that if a man buys a black car today they call him a show-off?

That smoking at one time was prohibited in New England taverns. Today it's all you can do to keep some people from lighting up in church.

That — what can a man believe?—there are more than 1,000 islands in the Thousand Islands. And most Panama hats are made in Ecuador.

That Robert Q. Lewis says: "A spinster is a woman who knows all the answers, but nobody asks her the questions."

That Irwin H. Kramer of the Hotel Edison, after talking to 10,000 guests, has reached this conclusion: "People will believe anything if you tell them it's a rumor."

That spring gardeners might hoe even harder if they realized weeds cost the national economy five billion dollars a year, or $100 a family.

That in the last seven years 4.7 million Americans left farms. But that was before the current recession.

Jobless Pay Not Government Dole

By JAMES MARLOW

WASHINGTON (AP) — This is a ABC on jobless pay — unemployment compensation (UC) — and how it started and where it is. There'll be plenty of talk about it in the next few weeks.

UC is not a dole. The federal government puts no money into it. Neither do the states. The money comes entirely from a tax on employers, based on their payrolls, and in a few states a tax on employes too.

The money goes into a fund administered by the federal government which invests it in interest-bearing bonds. Each state has its own account in this fund and draws from it as it needs to.

The fund now has about 8½ billion dollars. In bad years — recession years — more money is taken out than is put in. In the 1954 recession year the fund collected $1,136,000, and put out just over two billion dollars.

In the present recession, with unemployment climbing, the fund has put out over a billion dollars since September. When unemployment forces a state to exhaust its part of the fund, the government can lend it money.

Right now there are 5,200,000 unemployed. Over three million are drawing UC. But many workers have used up already all the UC payments for which they were eligible and now are entitled to nothing.

About 43 million workers are covered by UC. But millions of working people are not. And, if they lose their jobs, these people cannot turn to UC for help. For example: excluded are farm workers, self-employed, domestics and employes of nonprofit organizations.

The UC system was created by Congress in 1935 as part of the Social Security program, with the understanding all states would take part in it. All now do. But each state is allowed to make its own laws for handling UC.

Therefore, there's a wide variation among states on how much a jobless man can get and for how long.

Benefit payments range from a minimum of $3 a week in Mississippi to a maximum of $41 in Wyoming and $45 in Alaska. The average UC payment is $30 a week. A few states give additional amounts to jobless men with dependents.

The length of time a jobless man can draw UC varies too. Thirty-one states have a maximum of 26 weeks. Pennsylvania is the highest with 30. Florida has 16 weeks. Organized labor and some members of Congress call for 39 weeks for all states.

O'Brien Dislikes Professional Irish

By JAMES BACON

— that's right, Pat O'Brien — said today he can't stand professional Irishmen.

"You know the kind," the actor told a reporter, "the guy who cries in his green creme de menthe the minute a high-pitched whisky tenor breaks into 'Ireland Must Be Heaven.'"

His remarks startled his colleagues on the Columbia sound stage where he is making "The Last Hurrah," a story of a famed Irish political boss. His coworkers boast such fine Italian names as Spencer Tracy, Frank McHugh, Jimmy Gleason, Edward Brophy and director John Ford, who changed his name from Sean O'Feeney.

"I know this set looks like a road company of Dublin's Abbey Players," said O'Brien, "but I still hate professional Irishmen."

O'Brien admitted his hi-fi collection includes a dozen albums of Irish songs but only "because my kids like them."

The O'Brien children are named Mavourneen, Sean, Terry and Kathleen Brigid. His wife picked the names, O'Brien explained.

Pat also drives a big limousine painted kelly green but that, he said, is just a coincidence.

"It was the only color in the salesroom when I was ready to buy."

Another O'Brien peeve: the guy who is a rabid follower of Notre Dame football although he never saw or attended the school.

O'Brien's biggest pain is the guy who uses expressions like "begorrah."

"I spent time in Ireland and I never once heard the word. Actually, it was invented by an American burlesque comic, Pat White."

As he talked, an assistant director interrupted to tell him that director Ford wanted him on the set.

"The back of me hand to him," said O'Brien.

Salad Bowl Tainted

DENVER (AP) Charles Coak, 34, mixed up a salad in a bowl used earlier by his wife Lillian, 31, for mixing a hair waving lotion. Both became ill after eating the salad and required hospital treatment.

Crossword Puzzle

ACROSS

1. Punctuation mark
6. By way of
9. Cebine monkey
12. Ooze out
13. Impose
15. Burrow
16. Nominal value
18. Golors
19. In the year of our Lord: abbr.
20. Sport
22. Shield
23. Blushing
25. Foundation
27. Dine
29. Winglike
31. Implore
33. For
34. Heavenly body
36. Gambling game
38. Alternative
39. Secured
41. Lose brilliance
42. Herd of whales
44. Kingdom in the Himalayas
46. Hiatus
49. Boy's nickname
51. Melody
52. Musical note
53. Hue
55. Seat in church
57. Pinch
58. Sandy
60. Over
62. Stain
63. Oriental abode
64. Not so old

DOWN

1. Evergreen tree
2. Chemical compound
3. Haul
4. Hypothetical force
5. Catnip
6. Infective agent
7. Among
8. Astern
9. Because
10. Impel
11. Possessive adjective
14. Untruth
17. Distant
21. Bird's beak
24. Barrier in a stream
25. Conductor's stick
26. Part of a flower
28. Rocky eminence
30. Furniture support
32. Divine being
34. Tooth of a wheel
35. Eloquence
37. Small barrel
40. Afternoon affair
41. Passage money
43. Mixup
45. ----- Laurie, actress
47. Living
48. News-sheet
50. Sp. title
53. Bounder
54. Staff
56. Pale
57. At present
59. Continent: abbr.
61. Exist

Solution of Saturday's Puzzle

S	O	R	E		R	A	Y		R	A	S	H
O	V	A	L		E	K	E		E	L	I	A
L	E	G	A	T	E	E	S		V	O	L	T
O	N		T	A	N	S		R	E	S	T	S
		W	E	P	T		C	A	R	E		
F	E	E	D		E	L	O	P	E		S	O
A	B	E		W	R	E	N	S		P	A	D
N	O		S	E	E	D	S		B	A	L	D
		S	P	E	D		E	N	O	S		
N	O	T	E	D		T	R	E	A	T	E	D
A	M	E	N		L	O	V	E		E	R	A
M	E	E	D		O	N	E		T	R	O	T
E	N	D	S		B	E	D		O	S	S	A

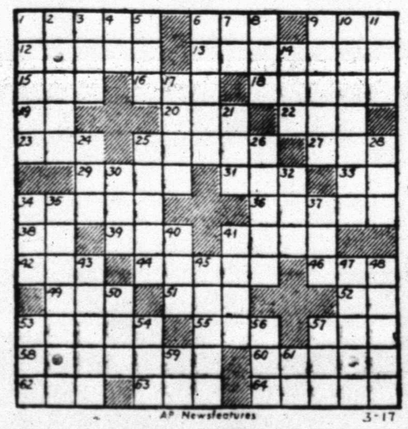

AP Newsfeatures 3-17

AAA Home Pest Control Kills Silver Fish. Phone HI 3-9863

DENNIS THE MENACE

"I SAID, KEEP YOUR EYES OPEN! I GOT FIVE WHOLE DOLLARS IN YOUR BANK!"

MISS YOUR PAPER? DIAL HI 3-5486

JOE PALOOKA

MARY WORTH

FERDINAND

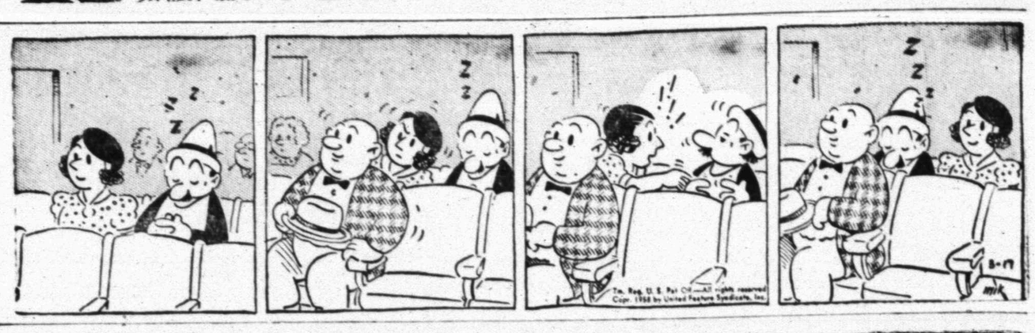

THE SAINT

LITTLE LULU

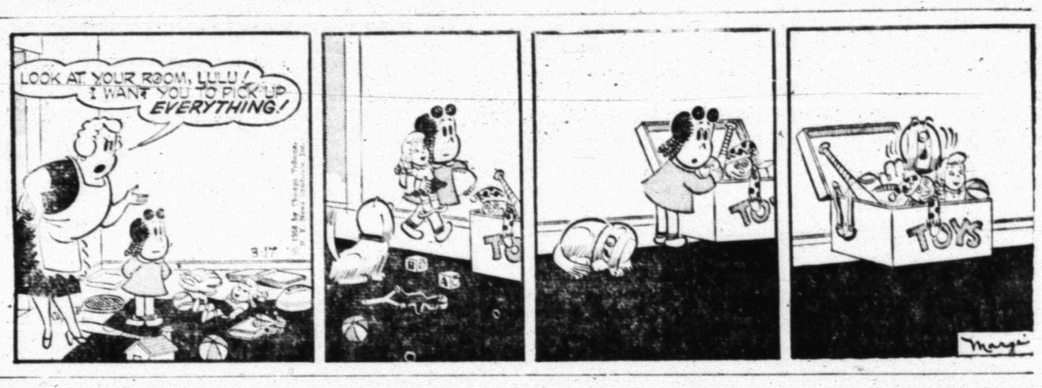

DIXIE DUGAN

KERRY DRAKE

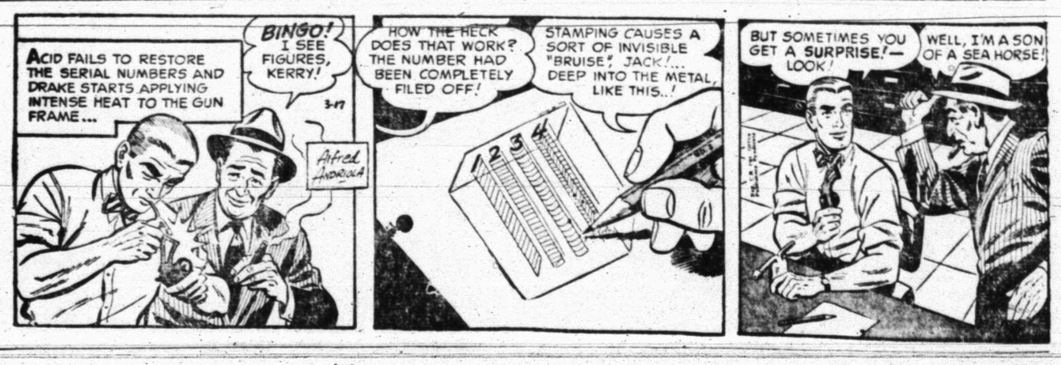

GRANDMA

REX MORGAN

SIGNS TECH LETTER—Larry Mullins, right, two year letterman for the Tiger footballers, is shown signing a "letter of intent" to attend Texas Tech on a football scholarship. Looking on are Larry's dad, W. T. (Moon) Mullins, left, and two members of the Tech coaching staff, Joe Kerble, second from left, and Gene Gibson, second from right. Gibson is a former member of the Tiger coaching staff.

BUCKIN' THE LINE

By BUCK FRANCIS
News Sports Editor

MAYBE IN DUE TIME we'll quit selling Tiger athletic teams short.

First we pick the Tiger basketeers to finish no better than third in the 1957-58 District 3-AAA race but the Bengals fooled us by capturing the title.

Then Saturday we didn't figure the Tiger tracksters had a "Chinaman's chance" of winning the Canyon Reef Relays but Coach Jim Stehley's charges proceeded to cop the team trophy for the first time since the meet was introduced here six years ago.

Saturday's meet easily was the best of the previous five Canyon Reef Relays.

After all, eight new records were set in Saturday's meet which means that more than one-half of the 15 events annually run here had new marks after Saturday's running.

We were blessed with good weather for the meet although it was a bit "nippy" in the morning prelims. But the weather was just about right for the afternoon finals.

Canyon Reef Times Among Best

The times and distances, of course, were among the best in other schoolboy meets held over the weekend.

Bud Morgan's 18.8 clocking in the low hurdles is easily the top low hurdle mark in the state this season. Morgan's mark Saturday probably will stand up throughout this season.

The wind velocity for Saturday's meet was estimated at 10-13 miles an hour. This is rather "calm" for West Texas but the wind must be seven miles an hour or less to go into the national record books.

Morgan's time, though, missed the national mark by three-tenths of a second set by Charles Tidwell of Independence High School of Wichita, Kan., on May 21, 1955.

The state record of 18.6 was set by Roy Thompson of Houston Lamar in 1955.

The biggest diasppointment of Saturday's meet was the crowd. Since the weather turned out good, officials expected a good crowd. But only bout 500 (at the most) turned out.

About all we can say is that some 18,000 local citizens missed a good track meet.

College Coaches Swarm Local Scene

College coaches and scouts swarmed the Canyon Reef Relays Saturday keeping close in touch with various athletes and in the case of two Tiger footballers, two schools were here to get some signatures on "letter of intents."

As you'll note elsewhere on this sheet, Tigers Bill Phillips and Larry Mullins received scholarship from TCU and Texas Tech respectively.

Other Tigers will probably be offered scholarships before the year is out. Those out for track and baseball can't sign any letters until their respective season's have ended.

Morgan probably can just about pick his school and right now ACC has the inside track of landing the Tiger hurdle star.

Our congratulations to Phillips and Mullins upon receiving the aforementioned scholarships.

DOUBLE WINNER — Alton Thygerson, above, Pampa sprinter, is all smiles as he receives his medal from Miss Thelma Howser, Canyon Reef Relays Queen, upon winning the 100-yard dash, at Saturday's 6th annual meet here. Thygerson also won the 220-yard dash. The Harvester sprint star set new meet records in both the 100 and 220 in 9.8 and 21.3 respectively.

Ford Ends Slump; Wins At Pensacola

PENSACOLA, Fla. (AP) — Doug Ford's slump on the pro golfing circuit is ended.

The 1957 Masters champion won his first title in nine months with a two-stroke victory in the $15,000 Pensacola Open tournament yesterday.

The Mahopac, N. Y., veteran cinched his win in dramatic fashion by sinking a 53-foot shot from between two traps to the left of the 18th green. The usually restrained Ford leaped and jigged when the ball hit the flag and dropped into the cup.

The birdie three on the par four 400-yard 18th gave Ford a 72-hole total of 278, 10 strokes under par.

Ken Venturi, who had pulled even with Ford on the 15th hole, finished in a runnerup tie with defending champion Art Wall Jr. at 280.

Ford had taken a one-stroke lead over Venturi at the end of the second round, which he shot in 65, Venturi in 66. The New Yorker extended the lead to three strokes in Saturday's third round.

The top prize money of $2,000 lifted Ford's total winnings for the year to $6,003. Venturi continued in first place with 1958 winnings of $15,488.

2 Tiger Gridders Sign SWC Letters

Saturday was the first day Southwest Conference schools could begin signing athletes to "letter of intents" and two Tiger football stars were among the signees on the initial day.

The Tigers signing letters Saturday were the two starting tackles last fall, Billy Mark Phillips and Larry Mullins.

Phillips signed a TCU letter while Mullins inked his signature to a Texas Tech letter. Phillips, about three weeks ago, had publicly announced his intentions of going to TCU but it didn't become "official" until Saturday.

Both Phillips and Mullins weigh in the neighborhood of 200 pounds.

Mullins was one of 12 athletes signing Tech letters Saturday while Phillips was one of five inking TCU pacts.

Others signing Texas Tech letters were Bobby Cunningham, Littlefield track star; erry Ferguson, Sundown tackle; Jimmy Evans, Big Spring quarterback; Wallace Lee, Littlefield tackle; Ted Radcliff and Kenneth Sherrill, Graham tackle and guard respectively; J. W. Witt and Kenneth Robinson, Amarillo tackles; Charle Rice, Amarillo end and linebacker; Kenny Kendrick, Amarillo fullback; and David McKinney, Arlington State Junior College transfed guard.

Other schoolboys signing TCU letters besides Phillips were Walter Crum, Dallas Crozier Tech all-state end; Bobby Diehunko, LeVega tackle; Leslie Franklin, Gainesville tackle; and Frank Annweiler, Galveston tackle.

Coach Abe Martin and assistant Allie White were in town Saturday to sign Phillips while Joe Kerkel, former Breckenridge and Amarillo coach and who recently joined the Texas Tech staff, and Gene Gibson were here Saturday to get Mullins "on the line."

Major College Quints Come To Showdown

By DON WEISS
The Associated Press

Comes now showdown week in major college basketball for 10 surviving teams.

Regional champions Temple, Kentucky, Kansas State and Seattle are left in the National Collegiate tournament, started with 24 teams. Semifinals and finals will be held at Louisville Friday and Saturday.

There are six survivors in the National Invitation Tournament at New York — Bradley, Xavier of Ohio, Dayton, Fordham, St. Bonaventure and St. Johns of New York. Twelve teams started. Two more will be lopped off tomorrow night. The semifinals are Thursday night and the finals Saturday afternoon.

Here's the lineup at a glance:

NCAA—Temple (26-2 vs. Kentucky (21-6); Kansas State (22-3) vs. Seattle (22-5). Winners play for ttile Saturday night.

NIT—Bradley (20-6) vs. Xavier (16-11); Dayton (23-3) vs. Fordham (15-8) Tuesday Night. Bradley-Xavier winner faces St. Bonaventure (20-4), Dayton-Fordham plays St. Johns (18-6) in Thursday's semifinals. Winners to Saturday final.

Xavier got into the quarter-final bracket impressively, whipping Niagara 95-86, while Fordham romped past St. Francis of Pennsylvania 83-59. Third-seeded St. Bonaventure was a 79-75 winner over St. Joseph's (Pa.) after a first-round bye. St. Johns, in Saturday's other game, upset fourth-seeded Utah 71-70.

Temple, riding a 25-game winning streak that is the longest in the nation among major schools is favored to advance to the NCAA finals against Kansas State, the big, bruising Big Eigth Conference champion.

But the way Kentuck's Wildcats, old hands at NCAA tournament competition, and Seattle, with its great Elgin Baylor, have been playing, there's no guarantee.

The Wildcats smashed a good Notre Dame team 89-56 Saturday night in the Mideastern regional final at Lexington, Ky. Seattle first snapped San Francisco's 20-game winning streak on Baylor's 35-foot jump shot at the buzzer, then rode Charlie Brown's clutch play to a 66-62 overtime victory over California in the Far Western regional.

Temple, led by All America Guy Rodgers, crushed Dartmouth in Saturday's title game 69-50 of the Eastern regional at Charlotte.

Kansas State, with three regulars 6-8 or more, overpowered Oklahoma State 69-57 in the Midwestern regional final at Lawrence, Kan.

The two small-school national crowns were determined over the weekend. South Dakota won the NCAA small college title, defeating St. Michaels (Vt.) 75-53 at Evansville, Ind., and Tennessee State won the NAIA championship for the second straight year, downing previously unbeaten Western Illinois 85-73 in the wind-up of a week of play at Kansas City.

W. Virginian Gulf Champion

GULFPORT, Miss. (AP) — Four rounds of steady shooting by six-time contender Joe Taylor of South Charleston, W. Va., paid off with the championship in the $5,000 Gulf Coast Invitational golf tournament.

Taylor totaled 279 for 72 holes with rounds of 70, 72, 68 and 69 to finish yesterday by a two-stroke lead, worth the $800 first prize.

Buster Cupit of Fort Smith, Ark who led the first two days, went the final 18 holes with a four-under par 68 for second place.

Dick Cline of Lanett, Ala., led Taylor by three strokes as the final round opened. He fell to a four-over-par 75 during the day for a 282 total and third place.

Jim Barfield of Grand Rapids, Mich., and Gene Frase of Memphis, Tenn., each shot 74 in the round to tie for fourth at even par 284.

Defending champion, Dick Metz of Fort Worth, Tex., was one stroke back with Leonard Warran of Bastrop, La.

SCORES

EXHIBITION BASEBALL
By The Associated Press
MONDAY'S GAMES

Cincinnati vs. Washington at Orlando, Fla.
Chicago (A) vs. Pittsburgh at Ft. Myers.
New York vs. Milwaukee at Bradenton, Fla.
Spokane (PCL) vs. Los Angeles at Vero Beach, Fla.
Philadelphia vs. St. Louis at St. Petersburg.
San Francisco vs. Cleveland at Scottsdale.
Chicago (N) vs. Baltimore at Scottsdale.

SUNDAY'S RESULTS

St. Louis 6, Cincinnati 3
Pittsburgh 6, Philadelphia 5, 10 innings
Washington 10, Detroit 6
New York 4, Milwaukee 1
Chicago (A) 8, Kansas City 2
Los Angeles 5, Boston 1
San Francisco 6, Cleveland 3
Chicago (N) vs. Baltimore, rain

Fire fascinates youngsters and it is always wise to take as many precautions as possible for their safety. You can make a home preparation in which to soak their their play clothes. After drying, the clothing may be ironed safely. A formula for flame proofing material is a mixture of 7 ounces borax, 3 ounces boric acid and 2 quarts water.

Where To Play Gil Puzzles Ole Case

By ED WILKS

ST. PETERSBURG, Fla. (AP) — "One of these days now," said Casey Stengel, "I gotta figure where I'm gonna play McDougald this year."

What he had in mind when he talked of Gil McDougald was the problem of finding a place to play Tony Kubek, that bright young man from Milwaukee who draped the Braves in crepe in the third game of last fall's World Series with his bat, then decked 'em in ermine with his errant throw in the seventh and decisive game.

"Now that Kubek, he plays good ball for me and this club wins the pennant," said Stengel, "so you gotta say I gotta give him a chance at a job.

"He plays left field and center field too, when Mantle's out, and third base and shortstop and he can play second base," said Case. "What he can play best, I don't know.

"Now if he can play shortstop—I mean if he can cover that ground out there—with his age why I could have me a shortstop for 10 or 12 years.

"I gotta play him, but if I do than I gotta bench Carey or Lumpe (at third) or get rid of Richardson (at second). And if I play him at second or short, why, I sorta got me a pretty good infield out there with Carey or Lumpe (at third), McDouglas-Kubek (short and second) and Skowron, or Carey or Lumpe, Kubek-McDougald and Skowron."

Some guy mentioned at this that McDougald was no real problem. Casey snorted. "He's the best I remember for tough spots," said Case, speaking of McDougald's versatility.

"You take an outfielder and he says he can play all three outfields and it don't mean nuthin' because they're mostly all the same. But you take McDougald and you say he can play third or short or second and you got somethin' because you play 'em all different and the throws are different, don'tcha know.

I'll tell you somethin' about him to show you how good he is any place.

"I won the pennant," said Case, "every place he played."

Yankee Bats Are Finally Sounding Off

By MIKE RATHET
The Associated Press

Mickey Mantle and Yogi Berra have started to get the bat squarely against the ball and today the word went out: "Beware the Yankees."

The New York sluggers snapped their slumps and unleashed their lethal power yesterday, leading the American Leaguers to a 4-1 exhibition victory over the world champion Milwaukee Braves. It was the first meeting between the two teams since the World Series.

Mantle and Berra aroused the entire Yank cast from its lethargic play and lifted New York's Grapefruit League record to 4-5. The Yanks got some solid pitching from veteran Art Ditmar and youngsters Ryne Duren and Al Cicotte, who combined for an eight-hitter.

Mantle stroked two doubles, scoring twice and accounting for one run driven in. Berra slashed a double, added a single and picked up two RBIs.

Cleveland's Indians also got a boost when ace pitcher Herb Score finally made his exhibition debut. Sidelined last year when a batted ball struck him in the eye, Score suffered an ankle sprain early in spring training.

He gave up two runs and four hits in a three-inning stint as the Indians bowed to San Francisco 6-5. Johnny Antonelli won it.

Washington unveiled a slugger in Neil Chrisley, who struck three homers in a 10-6 victory over Detroit. St. Louis defeated Cincinnati 6-3; Los Angeles knocked off Boston 5-1; Pittsburgh edged Philadelphia 6-5 in 10 innings; and Chicago's White Sox clubbed Kansas City 8-2.

BOWLING SCORES

V.F.W. JUNIOR LEAGUE
Last week's results:

Cobras	839-853-843—2.535
Zebras	836-747-790—2.373
Panthers	821-833-819—2.473
Airedales	914-783-819—2.516
Eagles	826-905-886—2.617
Tigers	811-800-811—2.422

STANDINGS

Airedales	22½
Eagles	21½
Tigers	15
Panthers	14
Cobras	12
Zebras	11

TEAM HIGH THREE GAME SERIES
Eagles 2,617

TEAM HIGH SINGLE GAME
Airedales 914

Ind. High Three Game Series (Scratch)
Jimmy Guy 214-196-162—572
Roger McMennamy 127-182-143—452

IND. HIGH SINGLE GAME (SCRATCH)
Jimmy Guy 214

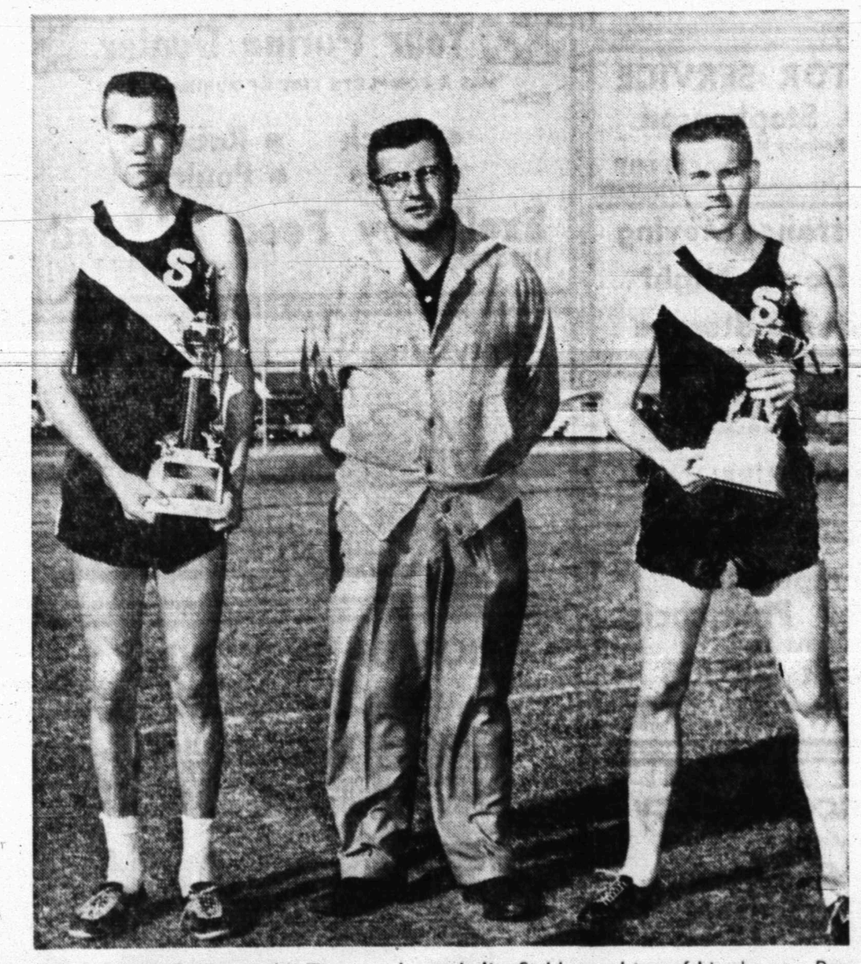

THE CHAMPS—Pictured is Tiger track coach Jim Stehley and two of his charges, Rex Wilson, left, and Bud Morgan, right, proudly displaying the trophies won by the Bengals in the Canyon Reef Relays here Saturday. Wilson holds the team championship trophy while Morgan holds the high-point man trophy. Morgan and Wilson shared high point honors with 13½ points apiece and duplicate trophies will be awarded.

Member Texas Optometric Association
Drs. Blum and Nesbit
OPTOMETRISTS
1825 25th St.
Phone HI 3-3992

Feather Printing
for all your printing needs
Phone 3-6331
1907 - 25th Street

Fly Continental—the time you save is all your own!
DALLAS
2 flights daily—6:55 A.M. and 7:31 P.M.
Also service to Abilene, Ft. Worth and Houston.
MIDLAND-ODESSA
Just 39 minutes on the 7:06 P.M. non-stop flight. 8:50 P.M. departure arrives 9:46. Also service to El Paso.
Call Continental at 3-3711
CONTINENTAL AIRLINES

HOT TIP FOR YOU...

Save one third when you call long distance...station-to-station's* the secret, old boy

The smart word is out. People everywhere are learning *station-to-station* Long Distance calls cost about ⅓ less than *person-to-person service*. It's like getting one call free for every two you pay for. Here's proof:

	Person—Night	Station—Night	You Save
Snyder to Houston:	$1.90	$1.10	80c

Call by number... it's twice as fast

* You talk with anyone who answers.

SNYDER BUSINESS NEWS

25 Finally Show Up For Vet's Party

DETROIT (AP)—Two weeks ago Korean War veteran Eugene Dougherty wept when none of 40 invited guests showed up at his first birthday party. Yesterday Dougherty wept tears of joy.

Some 25 women from the suburban Hamtramck Blue Star Mothers staged a surprise birthday party for Dougherty, 23. The party all but swept Dougherty, his wife Grace, 19, and his son Richard from their small flat.

Dougherty, who says he never had a birthday party before, called newspapers March 2 when invited guests failed to show up for his party. Resultant stories aroused sympathy throughout the nation.

The Blue Star Mothers, headed by chapter president, saw to it that Sunday's party was different.

When the last of the mothers poured into the small flat, the Dougherty kitchen overflowed with Polish sausage, sauer kraut, cheese cakes and a big birthday cake.

"This is wonderful, wonderful," said Dougherty, who maintained he did not know of the surprise party. "It's a perfect surprise."

The Blue Star Mothers first learned of Dougherty when he advertised he was lonely in the Army and wanted somebody to write. They wrote enclosing small gifts, food packages and checks.

The mothers kept up correspondence with Dougherty through the Korean War and afterwards when he spent two years in a hospital at Battle Creek, Mich., recovering from tuberculosis.

Many of the mothers were on the invitation list for Dougherty's party March 2.

Mrs. Skopowski said she was unable to attend because of two prior commitments.

Dougherty augments his government disability pension with a window washing business.

Freak Radio Waves Enliven Network

DETROIT (AP) — Freak radio waves are enlivening the bill of fare on the Wayne County Sheriff's road patrol network these days.

Policemen report hearing men complaining about overtime and fighting fires in the oil fields of Caracas, Venezuela, shrill voices arguing violent in Spanish from Argentina and a bus dispatcher checking up on his drivers in Sacramento, Calif.

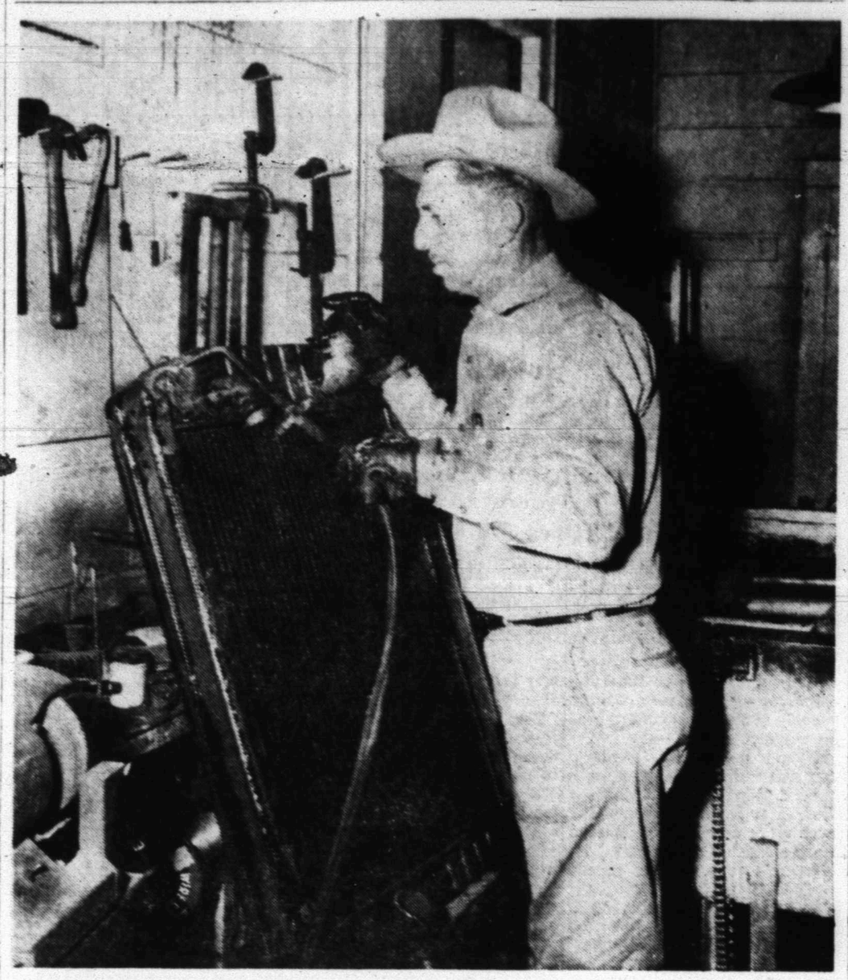

EXPERIENCED RADIATOR SERVICEMAN—Service of any type to cooling systems and radiators for all cars, trucks, industrial and oilfield engines are given by Frank D. Stephenson, owner of Stephenson's Radiator Service, 1105 Avenue T. Stephenson is shown above repairing a large truck radiator. (Lee Watson photograph)

Stephenson's Radiator Shop Provides Vital Auto Service

Does your car perform right on cold mornings such as this morning?

If not, the trouble may well be in the cooling system, Frank D. Stephenson, owner of Stephenson's Radiator Service, 1105 Avenue T, said.

"Most car owners do not realize that the radiator and cooling system of their car directly affects the car engine's performance in as many ways as it does," Stephenson said.

"A bad cooling system can even make your car engine use too much oil," he said.

If a car radiator leaks, or if coolants in the radiator do not circulate properly the engine will overheat, and just one serious overheating of an engine does permanent damage.

"If an engine is badly overheated the piston rings lose their temper and after that will not have the tension to stay sprung out against the cylinder wall and let the engine begin to use too much oil," he said.

When the engine starts using oil several things then cause it not to perform correctly.

"One thing is that it uses oil and becomes expensive to run, but another thing is that the oil fouls spark plugs making the car hard to start sluggish to run and causes the engine to miss and perform badly while driving it," he said.

"Of course, all of these things are expensive to the owner, because the oil used is expensive, and a car engine which does not perform effeciently uses more gasoline than one in proper operating condition — another big expense in its operation," he said.

"Then too, an overhaul job is necessary before the car will ever operate properly again," he said.

"Many times a car engine will operate efficiently for several hundred thousand miles without overhaul if the cooling system is kept in top condition," he said.

"Especially is it important to keep the cooling system clean and the coolants circulating properly when long hard drives, or excessive strain is placed on the engine," he said.

Stephenson has operated the Frank D. Stephenson Radiator Service here since 1949 and has the oldest such service here.

In Snyder and Scurry County he participates in many civic activities and community betterment programs.

"But radiator work is my profession, and I always give every job the individual attention I would expect if it was my own car," he said.

MEN WILL START spring wearing soon, and Rogers Men's Wear, west side of the courthouse square, is now completing is spring stocks of men's clothing. Darker tones with the new "slim" look are being featured, such as in the styles shown in part of the window display at Rogers' here.

Rogers Men's Wear Offers Big Selections For Spring

Spring wearing will start right away, most of it at Easter, and Rogers Men's Wear is now completing its plentiful stocks of clothing for men.

At Rogers' which is on the west side of the courthouse square, this is probably the best time for men to get their choices of suits in their sizes, since most of what is being readied for spring is still in stock.

The trend in men's spring and summer wear this year is to the lighter weights and darker colors, which is actually a great advantage. Men like the lighter weights in this area for more than just summer, since the warm weather season is usually longer here.

With the darker colors predominating in the lighter fabrics, the clothing can be worn through a period of about nine months of spring, summer, and fall.

While Rogers' is featuring the darker tones, there will be some of the lighter ones for those who still prefer them.

The darker tones, however, are appropriate for almost any kind of occasion, from attending meetings to going to church, and they also work well in such combination as dark coats and light trousers.

In suits, Rogers' features a fine large assortment of Botany 500 and also has the Kuppenheimer, one of the very finest English imports in hard-woven fabrics which are more wrinkle-resistant.

The trend this year is to the three-button coat with the flap pocket in the natural silhouette. In keeping with the narrow lapels and shoulders and straight lines, manufacturors of shoes and ties have produced men's wear to fit the picture.

In the Florsheim shoes at Rogers' for example, there are in stock many of the new styles of shoes with the slimmer, neater, lighter look, with neater toe lines with widths appearing much narrower than other shoes of the same width. There are also new colors and combinations in shoes available.

The narrow look is also showing up in the Damon and Cavalier ties at Rogers'. The trend is from the square tie back to the pointed now, and to the tie which will make the smaller knot.

There is also the narrow look in hats, although it has not gone to the extreme. In the straws, the average brim width popular now is the two and one-half inch, while some are narrower, some wider. Rogers has both the popular Stevens and the widely-known Stetson in hats.

There is much interest among men this year in the "telepinch" hat, which has brim and band not to narrow and not too wide, a flat appearance but with a pinch in front.

To go with the new spring suits, Rogers' has all the needed accessories, as well as other needed spring and summer wear. These include the Manhattan and Hathaway shirts, a wide variety of sport shirts which are the pick of the market, and numerous other items.

Snyder Soldier In Army Exercises

Pvt. Ely C. Nobles of Snyder recently participated in an Army field training exercise with the Fourth Armored Division in Germany.

Nobles, 24, is the son of Mr. and Mrs. Ely R. Nobles, 2809 Avenue S. His wife, Shirley, also lives at that address.

A tank crewman, Nobles entered the Army last May. He completed basic training at Fort Hood and arrived in Europe last December.

He is a former Snyder High School student.

Robert Wayne Orr In Alpha Delta Sigma

Robert Wayne Orr, Snyder student at the University of Texas is a new member of Alpha Delta Sigma, organization for students interested in advertising.

Orr, a junior journalism student, is the son of Mr. and Mrs. R. D. Orr, Route 3.

Letter From 'Puples' Read

CLEVELAND (AP)—A letter from a group of high school "puples" to the "Cleveland School Broad" has Board President Charles A. Mooney up in arms.

It isn't what the letter said so much as the way it said it.

One long paragraph consisted of a single sentence with "at least 20" commas, he said. he found "puples" throughout instead of "pupils," "wair" for "where" and "fill" for "feel."

He said he plans to inquire at the "broad" meeting today into "just what sort of tests are given in spelling."

Sore Throat Keeps Sinatra Off Stage

MIAMI BEACH, Fla. (AP)—Singer Frank Sinatra, who said he is suffering from a sore throat, failed to make three scheduled appearances at a hotel night club last night, leading to a noisy demonstration by disappointed patrons.

A spokesman for the hotel said it's hoped Sinatra will be able to appear today. If he can, his performances will be staged in a ballroom to provide room for last night's customers as well as for today's audience.

Rumors he and Lauren Bacall plan marriage have kept Sinatra in the news lately.

SEARS, ROEBUCK & CO.
SERVICE CENTER
All Type
Appliance and Television Repair
PHONE HI 3-4676

For Courteous & Reliable
Real Estate SERVICE
Call Or See
Jack & Jack Realty
1921 26th Ph. HI 3-3452
"Member Snyder Real Estate Board"

WE GIVE BUCCANEER STAMPS
Double on Wednesday With $2.50 Purchase or More!
Hot Barbecue Daily
Home Made Chili
PICK & PAY STORE
411 East Hwy. Dial HI 3-3601

Remington Rand
Sales & Service
BUD'S Office Supply
1824 26th Dial HI 3-4252

TRU-COLD UPRIGHT FREEZER
• 15 Cu. Ft.
• Freezes and Stores 700 lbs.
$266.00 cash $10 Down On Terms
Montgomery Ward & Co.
1923 25th Dial HI 3-3566

Now Opening At 8 A.M.
In Order To Serve You Breakfast Plus Those Fine Steaks For Lunch & Dinner!
B&B Steak House
East Highway

Gulf Oil Products
Butane — Propane
Herman Doak
Distributor
1603 29th St. Dial 3-3832

TV REPAIR SERVICE
Authorized Dealer For RCA Victor Telivision, Hi-Fi's & Radios
MIXON TIRE & SUPPLY
1819 - 25th St. Phone HI 3-3411

BOOKS—PARTY FAVORS—GIFTS
RENTAL LIBRARY
BOOK NOOK AND GIFT SHOP
3004 Ave. T VIRGINIA SCHIEBEL Phone HI 3-4177

QUALITY
WATCHES
DIAMONDS
POTTERY
CHINA
SILVER
Williams Jewelry
2517 Ave. S-Ph. HI 3-3962

Have Your Suits TAILORED To MEASURE For Perfect Fit!
ROGERS MEN'S WEAR
West Side of Square

CENTRAL TIRE SERVICE
Gates Tires & Tubes
Wheel Alignment and Brake Service
1931 25th St. Phone HI 3-3841

High Fidelity Headquarters
Holt Music Co.
Big Spring Highway
Phone HI 3-5932

Classified Ads They Get Results
Dial HI 3-5486

PREMIER PRODUCTS
• Gasoline • Diesel • Oils • Greases
SNYDER OIL COMPANY
A. K. "Smitty" Smith—Owner
2013 Ave. S Phone HI 3-5303

MARTIN'S JEWELRY
DIAMONDS SILVERWARE WATCH REPAIRING
COSTUME JEWELRY WATCHES WATCH REPAIRING
Dial HI 3-4121 1820 26th St.

....We like to be on speaking terms with our neighbors!
When your TV or radio set needs service, you can bank on us to do an honest, thorough job . . . on any make of set.
We use and recommend CBS TUBES
So neighbor, please call us . . . your local independent service-dealer.
BUTLER'S M&M RADIO
TV—ELECTRIC
1910 - 27th Street

THINK!
Every Part On Your Car Is Used . . . Why Not Replace It With Used Parts And Save 50% Or More!
Bill's Auto Salvage
"Late Model Used Parts"
Call Us—Chances Are We Have It.
E. Hwy. - Ph. HI 3-3351

Suits or Dresses 1.00—Pants or Skirts 50c
LIVE MODERN—BRING YOUR CLOTHES TO
L&M CLEANERS
PHONE HI 3-6155—DRIVE-IN CURB SERVICE—B. S. HWY.

LITTLE MEXICO CAFE
"Specializing In Mexican Food"
2401 Ave. R Phone HI 3-9192
We Cater To Parties And We Fill Orders To Be Taken To Your Home

Contracting and Motor Repair Work
Electric Motor Specialists—New, Rebuilt, Repaired
Snyder's Complete Electrical Service
Big Spring Highway
Canyon Electric Co. Phone HI 3-6518

LINGERIE - SEWING SUPPLIES
"From The Finest Machines To The Latest Trim"
Musical Instruments & Accessories
Music & Needlecraft Shop
East Side of Square Phone HI 3-3961

SNYDER RADIATOR SERVICE
Cleaning Repairing Recoring
Frank D. Stephenson
"The Radiator Man"
1105 Ave. T Phone HI 3-4131

Your Purina Dealer
HAS A COMPLETE LINE OF PURINA CHOWS FOR—
• Stock • Rabbits
• Dogs • Poultry
Ezell-Key Feed & Seed
1607 25th St. Phone HI 3-6691

LOCAL or Long Distance Moving
Dial HI 3-6791 Day or Night
McAlister Transfer & Storage

Everything For The Builder
LUMBER
ROOFING
TOOLS
LINOLEUM
Forrest BUILDERS SUPPLY

COMPLETE LINE HALLMARK CARDS
Party Napkins, Bridge Cards, Tallys, Montags.
Complete Line Stationary. Monograming On All Paper Goods!
BENNETT OFFICE SUPPLY
1907 25th St. Phone HI 3-7202

Competent Registered Pharmacist To Serve You
SNYDER DRUGS
No. 1 West Side of Sq. Phone HI 3-3451
No. 2 Big Spring Hwy. Phone HI 3-9333

PICK UP & DELIVERY
CALL 3-3321
FOR EXPERT CLEANING—USING THE ODORLESS CLEANING METHOD — "ALL WORK GUARANTEED" FOR THE BEST IN DRY CLEANING
Zenith CLEANERS
603 East Highway Phone HI 3-3321

Lamb Insurance Agency
East Highway At Avenue H
Every Garage and Filling Station
Needs the protection of an extra Garage Keepers Liability Policy.
Call Lamb Insurance Agency
Guy L. Sullivan Residence Phone HI 3-5600
Bill Byers Residence Phone HI 3-3998
Office Phone HI 3-5456

WWI Veterans Are Honored By Legion

World War I veterans were honored Saturday night at the 39th anniversary celebration of the American Legion, held by the Layne-Kite Post here at the Veterans Clubhouse.

Twenty World War I veterans attended, the oldest Joe Holland, 76, still active each year in membership campaigns for the organization. About 200 persons attended the anniversary event.

Also among the older veterans was T. J. Ward, who recently moved to Snyder and was formerly a member of an El Paso post. Ward was a charter American Legion member attending the cacus which established the organization March 15-17, 1919, at Paris, France.

Other World War I veterans included C. E. McGaw, who introduced the group, Noah A. Brown, Collin Boone, E. E. Ritchie, Jim T. Sailers, Warren Dodson, S. A. Tibbeetts, Roy Hendricks, N. J. Sealy, W. H. Kimzey, T. A. Faver, C. C. Brewer, Ben F. Wilson, Elmer Taylor, Simon Best, C. A. Weber, Joe Holland, W. P. King, and Ernest Taylor. Each told their age and the unit in which they had served.

Frank D. Stephenson, Legion post commander here, presided at the party. A barbecue supper was held, followed by the program. Members of the organization took barbecued beef and chicken to ill veterans and their families.

Also introduced four winners of a speech contest on citizenship which had been sponsored by social studies and speech classes in the Becky Lewallen, Jeanette Buswell, Mary Clare Peebles, and Rita Margaret Hanback, introduced by Mrs. Marvin Hanback in the absence of Jimmy Lynch and Miss Colleen Soles, their teachers.

Each student, to enter the contest, had to have a "B" average or above, and each prepared and delivered the three to five-minute speeches without help. They were judged on originality, organization and delivery.

YWCA Makes Demand For Disarmament

ST. LOUIS (AP) — The Young Women's Christian Assn. has demanded adoption of a multilateral, enforceable disarmament program supported by international law.

Among other things, the program would require an end to producing and testing nuclear weapons.

The YWCA's 21st national triennial convention made the demand yesterday in approving a peace statement. The statement will be sent to the World Council of the YWCA to implement a similar statement by the international organization.

KSNY RADIO LOG

1450 kc

MUTUAL BROADCASTING SYSTEM

MONDAY EVENING

6:20—Frontier Bonanza
6:30—News
6:35—Dinner Date
7:00—News
7:05—Mystery
7:30—Sports Feature
7:35—Star of the Day
7:45—Date 'Till Eight
8:00—News
8:05—Sportscast
8:15—Rhythm at Random
8:35—Rhythm at Random
9:00—News
9:30—Rhythm at Random
9:36—News
9:35—Music for Dreaming
10:00—News
10:15—Night Watch
10:35—News
11:00—Sign Off

TUESDAY MORNING

6:00—Sign On
6:00—Musical Clock
6:30—News Headlines
6:35—Musical Clock
7:00—News
7:05—Musical Clock
7:30—News
7:45—Times, Tunes & Temperatures
8:00—According To The Record
8:05—Home News
8:15—Musical Bouquet
8:25—"Five Minutes With The Master"
8:30—News
8:35—Coffee Time
9:00—News
9:15—Morning Devotional
9:30—News
9:35—Morning Melodies
10:00—News
10:05—Morning Melodies
10:30—News
10:35—Morning Melodies
11:00—News
11:05—Piggly Wiggly Time
11:15—Guest Time
11:30—News
11:33—Guest Time
11:50—Green Stamp Jackpot

TUESDAY AFTERNOON

12:00—News
12:05—Luncheon Melodies
12:30—News
12:45—Variety Time
1:00—News
1:05—Musical Matinee
1:30—News
1:35—Musical Matinee
2:00—News
2:05—Musical Matinee
2:30—News
2:35—Musical Matinee
3:00—News
3:05—Top Tune Time
3:30—News
3:35—Top Tune Time
4:00—News
4:05—Texaco Texas News
4:10—Top Tune Time
4:30—News
4:35—Top Tune Time
5:00—News
5:05—Top Tune Time
5:30—News
5:35—Buccaneer Twin Treasure Chest

CALL M. M. MAPES Radio & Appliance Center
For All Your Radio - TV - Appliance Repairs
Iron cords installed while you wait. Modern testing equipment . . . 22 years in the electronics field . . . plus lower overhead enables me to make service calls for only $3.00 and as always, "Satisfaction or money back guarantee!"
PHONE HI 3-4722 4100 BIG SPRING HWY.
Same Location As L&M Cleaners

TELEVISION LOG

MONDAY PROGRAMS

KMID-TV Channel 2 – Midland

4:00—Comedy Time
4:30—2 Gun Playhouse
5:30—Cartoon Clubhouse
5:45—NBC News
6:00—Spts., News, Wthr.
6:30—Shirley Temple
7:30—Wells Fargo
8:00—"21" Quiz
8:30—Top Plays of '58
9:00—Suspicion
10:00—News, Spts., Wthr.
10:20—Walgreen Playhouse
12:00—Sign Off

TUESDAY

7:00—Today
9:00—Dough-Re-Mi
9:30—Treasure Hunt
10:00—The Price Is Right
10:30—Truth or Consequence
11:00—Tic Tac Dough
11:30—It Could Be You
12:00—News & Weather
12:15—Paris Precinct
12:45—Matinee Show Case
2:00—Matinee Theatre
3:00—Queen for a Day
3:45—Modern Romances
4:00—Comedy Time
4:15—2 Gun Playhouse
5:30—Cartoon Clubhouse
5:45—News
6:00—Spts. News, Wthr.
6:30—Susie
7:00—Goble-Fisher Show
8:00—Meet McGraw
8:30—Harbor Command
9:00—The Californians
9:30—Stage 7
10:00—News, Spts, Wthr.
10:20—Top Tunes & Talent
11:20—Sign Off

KCBD-TV Channel 11 – Lubbock

8:30—Hospitality Time
6:00—News
6:10—Weather
6:15—Here's Howell
6:30—The Price is Right
7:00—Restless Gun
7:30—Wells Fargo
8:00—Twenty One
8:30—Sheriff of Cochise
9:00—Suspicion
10:00—Walter Winchell
10:30—News
10:40—Weather
10:45—Sports
10:50—Movie

TUESDAY

7:00—Today
9:00—Dough-Re-Mi
9:30—Treasure Hunt
10:00—The Price is Right
10:30—Truth or Consequence
11:00—Tic Tac Dough
11:30—It Could Be You
12:00—Gene Autry
1:00—Top Plays of 1958
1:30—Kitty Foyle
2:00—Matinee
3:00—Queen for a Day
3:45—Matinee
5:15—Hospitality Time
5:30—Trouble with Father
6:00—News, Wthr. Spts
6:15—Here's Howell
6:30—Treasure Hunt
7:00—Gobel-Fisher Show
8:00—Meet McGraw
8:30—Cheyenne
9:30—Bob Cummings
10:00—Real McCoys
10:30—News, Wthr., Spts.
10:50—Movie

CHANNEL 4-12-13

Station Programs Same—Except Where Channel Number Shown

4:30—Susie
5:00—Looney Tunes
5:30—Wild Bill Hickock
12—Looney Tunes
4—Hickock
6:00—13—News, Wthr., Fes
12—News, Wthr., Fes
4—Cosden Farm Ed.
6:15—Doug Edwards
6:30—Robin Hood
7:00—13—Burns & Allen
7:00—12—Official Detective
4—Burns & Allen
7:30—Gray Ghost
8:00—Danny Thomas
8:30—December Bride
9:00—13—Studio One
12—Top Tunes,
9:00—4—Studio One
10:00—13—Stories of Cent.
12—Stories of Cent.
4—News & Wthr.
10:15—13—Stories of Cent.
12—Stories of Cent.
4—Movie
10:30—13—N.W.F. Sect.
12—N.W.F. Sect.
4—Movie
11:00—Movie
11:30—Sign Off
12:30—Sign Off

TUESDAY

7:50—Sign On
7:55—News
8:00—Capt. Kangaroo
8:45—Network News
8:55—Local News
9:00—Garry Moore
9:30—Arthur Godfrey
10:30—Dotto
11:00—Hotel Cosmopolitan
11:15—Love Of Life
11:30—Search, Tomorrow
11:45—Liberace
12:15—13—News
12—Man on the St.
4—News
12:25—13—News
12—Man on the St.
4—News
12:30—The World Turns
1:00—Beat The Clock
1:30—Houseparty
1:45—Club Day
2:00—The Big Payoff
2:30—Verdict Is Yours
3:00—Brighter Day
3:15—Secret Storm
3:30—Edge Of Night
4:00—Home Fair
4:15—13—Hair Dresser
12—Ind. On Parade
4—A To Z
4:30—Susie
5:00—Looney Tunes
5:55—4—Local News
6:00—13—News, Wthr., Fes
12—News, Wthr., Fes
4—Cosden Farm Ed.
6:15—Doug Edwards
6:30—Name that Tune
7:00—Mr. Adams & Eve
7:30—13—Official Detective
12—Texas Rangers
4—Official Detective
8:00—To Tell The Truth
8:30—13—I Love Lucy
12—I Love Lucy
4—Sheriff of Cochise
9:00—$64,000 Question
9:30—Mike Hammer
10:00—13—Red Skelton
12—Red Skelton
10:00—4—Final News, Wthr.
10:15—13—Red Skelton
12—Red Skelton
4—Movie
10:30—13—N W F Sect.
12—N W F Sect.
4—Movie
11:30—4—Sign Off
12:30—Sign Off

Junior Editors Quiz on ST. PATRICK'S DAY

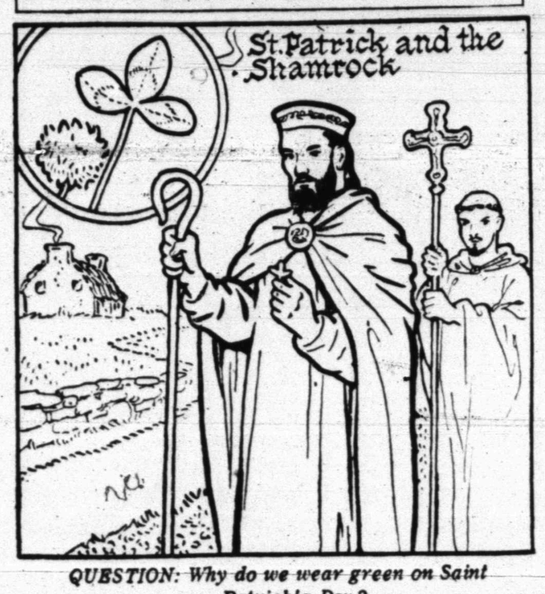

QUESTION: Why do we wear green on Saint Patrick's Day?

• • •

ANSWER: Every loyal son of Eire—meaning almost every Irishman or person of Irish extraction—wears a sprig of shamrock (white clover) in his lapel on March 17, St. Patrick's day, if he can possibly get one. If not, he will blossom out with a green tie and his lady will find some way to work a bit of green into her costume. Green is the national color of "the emerald isle." There are several reasons for this.

One is connected with St. Patrick himself. This famous saint was called by a vision in the year 432 to Christianize Ireland, which he did very effectively, founding 300 churches and baptizing 120,000 people. He is said to have used the three-leaf shamrock as a symbol in explaining the Three Persons of The Holy Trinity.

Another reason is the unusually brilliant green of the Irish grass, due to the moist climate. Still another is that England, at one time, tried to prevent "the wearing of the green", and this attempt helped to make the custom a symbol of Irish unity.

• • •

FOR YOU TO DO: See how fine an Irish green you can use in coloring the picture of Saint Patrick, after cutting it out and pasting it on cardboard. Put the green on the shamrock leaves and wherever you see the grass.

• • •

(Joan Brill of Champaign, Ill., gets $10 for this question. Send yours on a postcard to Violet Moore Higgins, AP Newsfeatures, in care of this newspaper. Tomorrow: Why aren't birds on electric wires electrocuted?) 3-17

Father Stays Behind Wife After Slaying

NAHA, Okinawa (AP) — A young American father stood by his wife today after she admitted smothering their infant son, burying his body in the garden and trying to make it appear the child had been kidnaped.

"My wife is a sick woman. I want everyone to know I don't want any slanders against her," Terrence Hitt, a civilian technician from Plymouth, Mich., told newsmen. His 26-year-old wife is under observation in the U.S. Army hospital here.

Hitt, 28, made radio and television appeals for the return of his son Brady Dean after his wife reported the 6-week-old baby missing Wednesday. She was visiting a neighbor, and Hitt was bowling.

A screen on the window of the child's room had been ripped off, and muddy footprints were found on the window sill and bedclothing. Baby clothes, jewelry and some papers were missing.

After attending a party at a neighbor's Saturday night, Mrs. Hitt told her husband of having a nightmare in which she dreamed she had killed the child. She described the burial spot, and military police subsequently dug up the body.

Hitt said his son was healthy and "I had gotten him to smile, just before I went bowling that night, for the first time in weeks." The couple has a 3-year-old daughter, Terrilyn.

Painter Discovers 'Live' Doorstep

MIDDLETOWN, Ohio (AP) — The doorstop in Mrs. Blanche Thompson's home had taken the usual amount of raps and bangs in the last 38 years of use — but never the big one.

Mrs. Thompson said she found that the doorstop, a World War I German artillery shell given her husband by a brother, contained the equivalent of five pounds of TNT.

A painter working at her house suggested she have it inspected.

The National Guard found the shell very much alive. They destroyed it.

LEGAL NOTICE

THE STATE OF TEXAS
TO: ANITA MAE HOWELL
GREETING

You are commanded to appear by filing a written answer to the plaintiff's petition at or before 10 o'clock A.M. of the first Monday after the expiration of 42 days from the date of issuance of this Citation, the same being Monday the 14th day of April, A.D., 1958, at or before 10 o'clock A.M., before the Honorable District Court of Scurry County, at the Court House in Snyder, Texas.

Said plaintiff's petition was filed on the 28th day of February, 1958.

The file number of said suit being No. 7386.

The names of the parties in said suit are:

BOBBY DELL HOWELL as Plaintiff,
and
ANITA MAE HOWELL as Defendant.

The nature of said suit being substantially as follows, to wit: DIVORCE.

If this Citation is not served within 90 days after the date of its issuance, it shall be returned unserved.

Issued this the 28th day of February, A.D., 1958.

Given under my hand and seal of said Court, at office in Texas, this the 28th day of February, A.D., 1958.

EUNICE WEATHERSBEE, Clerk
DISTRICT COURT, SCURRY COUNTY, TEXAS
By WANDA BRUNSON DEPUTY

Political Announcement

The Snyder Daily News is authorized to announce the following candidates for office, election to be subject to action of the Democratic Primary:

For County Judge:
EDGAR TAYLOR

For District Clerk:
MRS. EUNICE WEATHERSBEE

For County Treasurer:
MRS. MOLLIE PINKERTON
MRS. AGNES BROWN

For County Clerk:
DAN COTTON

For Commissioner, Pct. No. 2:
EARL (HASSIE) SNEED
TOM J. DESHAZO
W. P. (BILL) HERRING
LLOYD DEVENPORT
AUDRY HEAD
W. M. (BILL) RILEY
E. D. (EARL) McDOW
ALFRED BEAVER

For Commissioner, Pct. No. 4:
J. C. (JAY) MASSINGILL
N. F. HALL
DOYLE PARMER
BILL WISE
FRANK ROEMISCH
OTTIS BELL
DON G. ROBINSON
ELMO HERRING

For Justice of Peace, Pct. No. 1:
W. C. DAVIDSON

For County Superintendent:
FORREST BEAVERS

Rates On Snder Daily News Classified Word Ads:

One day	.05 Per Word
Three days	.12 Per Word
Six days	.18 Per Word
Each day following	.01 increase

15 word minimum rate per insertion

EARNED RATES

Space ads	95c per inch
Three days	85c per inch
Six days	80c per inch

MONTHLY EARNED RATES

For 15 words at 25 issues per month—Total $5.70

Capitals and type large than agate at double.

WORD AD DEADLINE

Weekdays	5 p.m.
For Sundays	11:30 Saturday

RULES

The publishers reserve the right to correctly classify all advertising; to edit any copy deemed objectionable for any reason, and reserve the right to accept advertising only on a cash in advance basis. Some ads are charged to phone owners purely as an accomodation and payment is due immediately upon publication. Some types of ads are not charged under any circumstances but must be strictly cash in advance.

BUSINESS SERVICE
Who Sell What & Where Is He?

BUTANE

—Call Scurry Butane Company HI 3-3721 for prompt gas delivery Sales & Services, domestic & commercial appliances.

FURNITURE

—Frigidaire refrigerators, washers, Sylvania Television. Also large selection of quality furniture at King & Brown.

ANNOUNCEMENTS A

SPECIAL NOTICES A-2

V F W meeting tonight 8 p.m.

AUTOMOBILES B

AUTOS FOR SALE B-1

FOR SALE: 1954 Nash Rambler. Low Mileage. Heater. $650.00. Call HI 3-6868.

FOR SALE: Good 1947 Chevrolet. $150.00. Phone HI 3-9995. 2510 29th Street.

1950 Chevrolet, 4-door, radio, heater. 207 35th Street. See after 5 p.m.

TRUCKS FOR SALE B-2

Two trucks and trailers for sale. Dudley Mayes, Phone 182, Hermleigh, Texas, Route 2.

AUTO SERVICE B-5

WALTER MORGAN and Sons Garage. Auto and tractor repair. 1803 24th. Street. Phone HI3-9432.

BUSINESS OPP. C

Cold Storage Vault for rent. Suitable for wholesale meat or milk business. Western Ice Company. Phone HI-3-9265.

BUSINESS SERVICES D

ACCOUNTS—AUD. D-1

Income Tax Service. Noel & Ruby Banks. 2809 Avenue S. 9:00 a.m. until 9:00 p.m. Phone HI 3-3354.

BLDG. SPECIALISTS D-2

TORNADO season is here. Order your storm cellar now. Phone HI 3-4975. Call after 5:00 p.m.

EXTERMINATORS D-5

EXTERMINATORS
TERMITE roach and silver fish. Work guaranteed. Reasonable rates. Call or write B. D. Smith, Hermleigh, Texas. Phone 1183.

PAINTING-PAPER D-11

Call C. R. Agee HI 3-4355 or HI 3-5122 for painting, paperhanging, texioning. Free estimates, courteous service. All work guaranteed.

SPRING SPECIAL
Roofing, chimmey repair, painting, TV towers painted at special rates. Phone HI 3-9121. FREE ESTIMATE.

MISCELLANEOUS D-26

CADDELL'S WASHING MACHINE REPAIR. Pick up and delivery wringer type and automatic. 2508 Ave. I. Phone HI 3-3333.

CESSPOOL SEPTIC tank service. Pierce Moffett. 1607 28th St. Snyder, Texas. Dial HI 3-7179 or HI 3-5684.

HENRY'S CABINET SHOP: Book cases, shelves, what-nots, boards ripped, fancy cuts, carpenter work, anything of wood. Phone HI 3-6706.

Sewing Machines: Rented by Week or Month. All makes repaired. Allen Sewing Machine Center, 1710 25th Street. Phone HI 3-4812.

STORM CELLERS: Any kind of new or repair work. No down payment. Three year terms. Phone HI 3-4975.

UPHOLSTERING, ALL types furniture. Buy and sell used furniture. Nichols Furniture and Upholstery, phone HI 3-5342.

LACY'S CLEANING and pest control service. Rugs, carpet & furniture cleaning. Phone HI 3-4271.

CESSPOOL SEPTIC tank. Pierce Moffett. 2105 O'Neal St., Snyder, Texas. Dial HI 3-7179 or HI-3-5684.

Eight inch curb at cemetary with two one-half inch rods for $70.00. Call O. C. Floyd. HI 3-7224.

YARDS PLOWED $5.00 hour minimum. Barnyard fertilizer, $6.00 pickup load. Phone HI 3-5732 or HI 3-6676.

EMPLOYMENT E

HELP WANTED FEMALE E-2

LADIES—Want a new Easter outfit? AVON Cosmetics holds the answer. $$$ can be yours. Selling Avon will provide a good income. For further information write Box D-12 c/o Snyder Daily News.

Waitress wanted. Union Cafe. Apply in person.

INSTRUCTION E-8

FINISH HIGH SCHOOL or grade school at home, books furnished. Diploma awarded. Start where you left school. Write Columbia School, Box 5061, Lubbock, Texas.

INSTRUCTION F

HIGH SCHOOL
GRADE SCHOOL
Est. 1897

At home in spare time. START TODAY. Modern methods, new standard texts. Diploma awarded. Low monthly payments. Over 5,000 graduates in 1957. Endorsed by leading educators. Write for free booklet that tells you how.

AMERICAN SCHOOL DEPT. S. N.
Box 3145
Lubbock, Texas

WOMAN'S COLUMN H

CHILD CARE H-3

WILL care for your children day or night. Mrs. Bama Davis. 803 29th. Ph. HI 3-5605.

CARE FOR your children, day and night. Free transportation. Mrs. J. C. Beavers. 501 25th Street. Phone HI 3-3935.

CHILD CARE

Pickup & Delivery Service
$7.50 per week (No Sundays)

For children of full-time employed mothers. Spacious, well-equipped playground, completely fenced. Also indoor play area for inclimate weather. Noon meal included in above rate, also pickup and delivery.

Ph. HI 3-7325 for information
Mrs. Emalyn Hensley

WILL care for baby or small child in my home. Phone HI 3-9008.

LAUNDRY SERVICE H-5

WILL do ironing in my home. 800 27th. Phone HI 3-5550.

SEWING H-6

Men's shirts made. Experienced. Also typing done in my home. 2106 42nd Street. Phone HI 3-7184.

FARMERS EXCHANGE J

FARM EQIUPMENT J-1

FOR SALE. Bostrom farm level, used very little. Price $25.00. Jack White Station at Union.

For Classified Ads Phone 3-5486

FARMERS EXCHANGE J

FARM EQIUPMENT J-1

FOR SALE: Front end lister for Farmall MRH. Slightly used with listers. $130.00. J. D. Walker, phone HI 3-6737.

GRAIN, HAY, FEED J-2

FOR SALE: Sorghum Almum seed. Recleaned and tested. 15c per pound. Hubert Clements. HI 3-3129.

Seeds Oats for sale. Red Tag, rust resistant. Dudley Mayes, Route 2, Hermleigh, Texas. Phone 182.

Good heavy Nortex seed oats $1.00 a bushel. Blue Panic seed, 96 germination tests 50c a pound. Chinese red cow peas $8.00 a hundred. W. V. Stipe, Aran Route.

FARM SERVICE J-5

Onewaying, $2.00 acre. Garden plowing, grain sowing, crop planting. John Bruton. Phone HI-3-7383 or HI-3-7438.

MISCELANEOUS J-6

SORGHUM Almum, $0.20 per pound in lots of 50 pounds or more. High quality seed. Weldon Bailey, Route 1, Wilson, Texas. Phone Southland, Texas WYman 6-2696.

MERCHANDISE K

BUILDING MATERIAL K-1

PAY CASH and save!

2x4 Precision Cut Studs	$5.75
1x6 Sheathing Dry Pine	$4.95
2x4 & 2x6 8-Foot—20 Foot	$6.95
1x6, 105 Fir Siding	$8.95
Prem. Grade Oak flooring 2' & longer	$11.45
4x8 ½" Sheetrock Per Sheet	$1.68
29 Ga. Strong Barn Corrugated Iron	$9.95
2.0x6-8 Mahogany Slab Door	$4.95

VEAZEY CASH LUMBER CO.
1 Mile West On
Lamesa Highway
Phone HI 3-6612

HOUSEHOLD GOODS K-4

Two love seats, two rockers, like new, in Sprague Carleton Maple. Three piece maple bedroom suite. Bendix automatic washer. Three antique clocks, one antique rifle. Call HI 3-3156. 1906 Coleman, Apartment 1.

SPORTING GOODS K-8

Kers made. Rods and Reel parts and repairs. Guns repaired, reblued, and custom stocked. Fishing tackle, new and used guns, and minnows. Gun and Tackle Shop, 1503 Avenue S.

MISCELLANEOUS K-11

SEE GILES for new and used furniture. We buy and sell. 2012 Avenue S. Phone HI 3-6552.

FOR SALE: New Shopsmith, with accessories, making a complete woodwork shop. Call HI 3-6947 after 4 p.m.

TV WHOLESALE
SERVICE CALLS NIGHT OR DAYS $3.50

Cost plus $50.00. On all makes of TV. Parts and service free for 90 days. Towers, Poles, Antennas, at large discount. Easy terms. Call Us Before You Buy.

Ph. HI 3-3509—210 - 32nd.

FOR SALE. Crib, training chair, stroller, high chair. Phone HI 3-4569.

TRADE OR EXCHANGE K-12

Will trade one year old maple bedroom suite, Simmons box springs and mattress, for twin beds or three-quarter bed. 2106 42nd Street. HI 3-7184.

WANTED TO BUY K-14

WANTED TO BUY—used window and door units and screen door. Must be in good shape. Call HI 3-4411.

RENTALS L

BEDROOMS L-1

ROOMS FOR WORKING MEN AT HOTEL DUKE. 2305 26th Street. Three and one-half blocks West of Bus Station.

FURNISHED APTS. L-3

TWO ROOM and three room furnished apartments. Jack & Jack Realty. Phone HI 3-3452.

FURNISHED & UNFURNISHED APARTMENTS
One and Two Bedrooms
1. All utilities paid.
2. Newly Redecorated
3. One block shopping center.
4. Catering to Singles & Couples
BILTMORE APTS.
2702 Ave. E. Dial HI 3-9102

Efficiency apartment. 306 28th Street.

FURNISHED APARTMENTS. Nice concrete block building, bills paid. Thorton Apartments, Merrill Ave., Boothland Addition. Phone HI 3-6706.

ATTENTION BACHELORS. Extra nice furnished bachelors apartments with maid service, tile bath, garage, vented panel-ray heat, bills paid. Also apartments for families and couples. Children welcome. School bus route. Rates very reasonable. Skyline Motel, only three minutes west of Square. Lamesa Highway 180. Phone HI 3-6692.

An assortment of apartments to select from. 409 26th Street.

Bar-V-Motel, near School, furnished apartments, motel rooms, panel-ray heat, and telephones. Reasonable rates. HI 3-3543.

Two modern three room duplex apartments. Avenue R and Smith. Greenhill addition. Childers apartment. Phone HI 3-3320.

NICELY FURNISHED three room apartment with bath. Phone HI 3-3835 or HI 3-3382. References.

FURNISHED duplex, three rooms and bath, clean, bills paid. 607 19th St. Call HI3-6939.

Nice furnished two room duplex apartment. Private bath. Close in. 2312 29th Street. Call HI 3-3316.

Two room furnished apartment, private bath, garage, no pets, for couple. 1308 30th Street. Apply in person.

Nicely furnished one bedroom apartment with living room, private bath, and kitchen. On pavement. 1907 Avenue M. Water paid. $42.50 per month. Phone HI 3-3034.

NICELY furnished three room and bath apartment. Near shopping center. 2012 26th. Phone HI 3-3825.

RENTALS L

FURNISHED APTS. L-3

Uptown Living. Bills paid. Completely furnished. Telephone, television available. Three and one-half blocks West of town square. 2207 25th Street. Call HI 3-6323.

UNFURNISHED APTS. L-4

FOR RENT
One and two bedroom unfurnished apartments. Four blocks from square, two blocks from Furr's Food Store.
2705 Ave. O Ph. HI 3-5174

FOR RENT—unfurnished duplex. 2-bedrooms, carpeted. Garage. Call HI 3-3737. See owner, 2112 30th.

FURNISHED HOUSES L-5

FOR RENT
TRAILER HOUSES
with chance to buy.
Bills paid.
TRAILER HOUSES
RENTALS and SALES
Inquire
FRANK REFF—405 East Highway

Neatly furnished three room house. 1412 30th Street.

THREE BEDROOM, two baths, furnished house at 418 33rd. St.

NICE, CLEAN two room furnished house. Large closets, tub baths, $55 month and bills paid. Inquire 2201 Avenue E. Apartment 1.

FOR RENT—furnished three-room house. All bills paid. 3209 Avenue V. Phone HI 3-6227 nights and Sundays or HI 3-5101 days.

TWO-BEDROOM unfurnished house for rent. Fenced backyard, TV tower. Call HI 3-5434 8 a.m. to 3 p.m. or HI 3-5754 after 3 p.m. Mrs. C. R. Cockrel.

Two two room furnished houses. Bills paid. Couple or men preferred. 2008 Avenue R or Call HI 3-4344.

UNFURNISHED HOUSES L-6

THREE ROOM unfurnished house. Phone HI 3-7102.

FOR RENT: Two bedroom unfurnished house at 101 Chestnut Street. Apply at 216 33rd. Street.

Two bedroom unfurnished house. 700 20th Street. Phone HI 3-4858.

Two bedroom unfurnished house. 2906 Avenue N. Call HI 3-6296.

MISC. FOR RENT L-7

One clean attractive furnished apartment. One clean two bedroom unfurnished apartment. Phone HI 3-3244.

REAL ESTATE M

BUSINESS PROPERTY M-1

FOR SALE: Westinghouse Laundramat. 20 washers, 4 dryers in good condition. Doing capacity business. Telephone HI 3-6104 after 3:00 p.m. on weekdays. All day on Sunday.

FOR SALE or trade. Frontier Motel, located on Colorado City Highway. Phone 419W. Dimmitt, Texas.

FOR SALE: Revenue property in Snyder consisting of block containing post office building, etc. Terms can be arranged. Brokers protected. Write Geo. W. Gray, Plains, Texas.

HOUSES FOR SALE M-2

Don't Take A Dim View Of An Old House

You must see the inside of this lovely older house to realize its charm and livability. Extra large living room, dining room and den with wall to wall carpeting. Four bedrooms, three baths and basement. Price has been reduced.

$1,000 Equity

Two bedroom brick, nice large rooms, and close to Central Schools.

East

Nice three room and bath. One block of East Elementary. Garage, storm cellar with tile fence in back.

Small three bedroom house near Central School. Price $6,750. Will take some trade. Balance of Loan $5,200.

JACK & JACK REALTY
Phone HI 3-3452 Phone HI 3-5642
611 East Highway

MR. HOME BUYER

$2500.00 Cash will move you into a lovely 3 Bedoroom, 2 Bath Home with fenced back yard and close to High School. The existing loan is G.I. with only 4½% interest and monthly payments of only $95.00. If you are looking for a real HOME then we think you will like this one. SHOWN ON APPOINTMENT ONLY.

SCOTT & SCOTT
REALTY COMPANY
Big Spring Highway
Dial HI 3-6306 or HI 3-6307

FOR SALE. Two bedroom, den, newly redecorated, new carpet, fenced backyard, low equity. 3805 Highland Drive. Phone HI 3-3171.

NEAT AND NIFTY

and on a corner lot on 42nd St.; VERY cute two bedrooms and den. $1150.00 down . . . easy monthly payments.

"Don't Wait—We Sell 'Em"
H & H Development Co.
503 E. Highway
Dial HI Ilcrest 3-9326

SEE ROBERT ALLEN and LADD CHAMBERS For
- Auto Repair
- Air Conditioner Service & Repair

Located At:
PHILLIPS "66" SUPER SERVICE STATION
Day—Phone HI 3-5571
Nite—Phone HI 3-5211

REAL ESTATE M

HOUSES FOR SALE M-2

FOR SALE—two bedroom house in Highland Park. Attached garage, air conditioned, central heating, fenced backyard, small down payment, small monthly payments. Phone HI 3-9027 or HI 3-4646.

THREE BEDROOM HOME

With FHA loan Commitment, ready for occupancy within next ten days. Extra large bedrooms, living room dining room combination, central heat, air conditioned, garbage disposal, bath and half, on paved street. $600.00 cash down payment plus closing costs.

EXTRA CLEAN

Two bedroom in Highland Park Addition. Central Heat, air conditioned, and fenced back yard. $800.00 plus closing costs, and monthly payments of $71.00.

WE HAVE CLIENTS WANTING THREE BEDROOM HOMES — IF YOU HAVE THIS TYPE HOME FOR SALE, SEE US.

TO BUILD OR BUY
SEE
PINNELL REALTY CO.
We Need Listings
1712 — 2nd
HI 3-3524 HI 3-6556

NEW HOMES

3614 Ave. B—East Snyder—Just 2 Blocks from East Elementary School—Lovely 3 Bedroom Brick home with 2 baths. Will be completed in about 3 weeks. Buy now and choose your own color schemes. You can own this lovely brick home with only $1300.00 down payment plus closing costs. Call us today for an appointment to see this home.

2312 41st Street—Just 2 Blocks from High School—New 3 Bedroom Home with 1 Bath. To be completed in about 2 or 3 weeks. Sales Price is only $12,250.00 with down payment and closing costs of only $1,050.00. Buy now and pick your own colors.

SCOTT & SCOTT
REALTY CO.
BIG SPRING HIGHWAY
DIAL HI 3-6306 or HI 3-6307

MY EQUITY of $1,000.00 in two bedroom house. Monthly payments $45.75. Located 1204 19th St., inquire at 1206 19th.

HOUSE OF CHARM

Consisting of two stories, with two colorful bedrooms upstairs, plus bath and dressing space; downstairs has living room, one bedroom, enormous sun room, dining room and labor saving kitchen; an abundance of storage—a fireplace—two car garage, year round air conditioning, and the most magnificent landscaped grounds in Snyder, all the refinements have been added to this elegant home

Ours Exclusively and will be shown
By Appointment Only
H & H DEVELOPMENT CO.
503 E. Highway
Dial HI Ilcrest 3-9326

FOR SALE

Four year old three bedroom house. Air conditioned, fenced, panel heat. Original G. I. Loan $10,150.00. Balance less than $8600.00. Payments $74.25. 20 year loan. Phone HI 3-3454. 3712 Avenue U.

O' TEACHER!

We've got our hand UP—cause we want to show you the sweetest little two bedroom home near the High School. . .VERY easy to handle. . .$1000.00 down. . .balance EASY.

"Don't wait - - we sell em:"
H & H DEVELOPMENT CO.
503 E. Highway
Dial HI Ilcrest 3-9326

NICE TWO bedroom, 100 x 150 lot. One block of Northeast Elementary. Owner leaving town. $4,500.00 good financing. George J. and Lydia Webb. Phone HI 3-[illegible]

FOR SALE. Two bedroom, bath and two lots. Going for $2,000.00. Phone HI 3-[illegible]

LOTS FOR SALE M-4

FOR SALE. Large corner lot on East Highway. Contact owner at 701 East 25th Street.

FOR SALE-TRADE M-11

FOR SALE OR TRADE

Two bath houses, 18' x 12' to be moved. Suitable for garages or lake cottages. Will take car or what have you.

TRAILER HOUSE
RENTALS & SALES
Inquire 405 East Highway

FOR SALE GRAIN ELEVATOR $1,500.00
Equipped with 25-Ft. Scales and Lift
CONTACT AT — 2304 - 26th St. Snyder

'Breakthrough' On Cancer Predicted

WASHINGTON (AP)—Top cancer experts believe "important breakthroughs may be expected in the not too distant future" in the fight against the disease.

Their hopes were expressed to the House Appropriations Committee during recent closed - door hearings on the fiscal 1959 budget of the Department of Health, Education and Welfare. The committee made public their testimony today.

Dr. John R. Heller, director of the National Cancer Institute, said research programs "are providing a momentum which was unknown in the cancer field a few short years ago."

The expected breakthroughs in research, he said, "may lead to better understanding of the origin and nature of cancer; they may open direct and short paths to drug cures; they may point the way to widespread prevention of cancer through immunization."

Virus studies, Heller said, have reached the point where development of a vaccine may be "around the corner." He said that "when we get a vaccine, we can prevent cancer."

Heller told the committee it already is possible to produce a vaccine against cancer in animals and that in 80 per cent of the cases tested, the animals treated have been protected against cancer, particularly leukemia.

"If we can produce a vaccine against leukemia in animals," he said, "there is hope that we can produce such a vaccine for humans."

Heller said there is "grave suspicion that excessive concentrations of automobile exhaust (fumes), which contain what we call polycyclic hydrocarbons, will produce cancers in the human." "Some animals exposed to such fumes, he added, have become cancerous.

Woman Tells Of Torture Session

ARTESIA, Calif. (AP) — A housewife says a man gagged and stripped her, hung her by the wrists from a garage rafter, beat her with a rubber hose containing a razor blade, and burned her with a cigar.

Sheriff's deputies said the woman, Mrs. Norma Wheeler, 40, still hysterical, gave this account yesterday:

She entered the family garage suburb about 9 p.m. Saturday to get a cardboard carton. Her husband, David, a trailer salesman, was away on business. Their 9-year-old daughter was asleep in the house.

The stranger grabbed her, muffled her scream with one hand, stuffed a cloth into her mouth and bound it with a cord around her head.

He ripped off her only garment, a housecoat, and ordered her to clasp hands as in prayer. Laughing continuously, he bound her wrists, threw the cord over a rafter and pulled it until her feet barely touched the floor.

He puffed a cigar a few moments, then, mouthing foul language, inflicted 15 burns on her. He took a three-foot length of garden hose, attached a razor blade to one end and beat the now hysterical victim on the legs.

Then, pounding her on the back with his fists, he asked, "How would you like me to cut your toes off?" He snapped open a switchblade knife, advanced and said, "Well, this is it."

A car pulled into the driveway, apparently to turn around, and the attacker ran out the door and disappeared.

Mrs. Wheeler managed to wriggle free. Her husband returned about 11:30 p.m. A physician treated her.

Mrs. Wheeler described the man as 38 to 40, and 6 feet 3, with curly blond hair.

GOP Women From Texas Join Drive

WASHINGTON (AP) — Hopeful of expanding Republican influence in their state, Texas delegates to the GOP National Women's Conference joined today in campaign strategy meetings aimed at this year's elections.

Heading the 10 Texas delegates were Mrs. John Black of Dallas, Texas Republican national committeewoman, and Mrs. G. W. Ewing of Breckenridge, conference chairman.

Secretary of the Treasury Robert Anderson, a Texan, was scheduled to speak as the conference opened. President Eisenhower will addrss a luncheon tomorrow closing the two-day assembly.

Texans who arrived early had a pre-conference meeting yesterday with Miss Bertha Adkins, assistant chairman of the Republican National Committee.

The delegates attended a reception last night honoring Vice President and Mrs. Nixon.

The Texas delegates were scheduled to breakfast this morning with southern Republicans after some uncertainty by national committee officials whether to place them at breakfast with representatives of the Western states.

The conference is placing emphasis on intensifying campaign efforts in congressional districts closely divided between Republicans and Democrats.

Special rererence was made to Dallas County, which elected Texas' lone Republican congressman, Rep. Bruce Alger. Attention also was called to the Houston area, site of the newly-created 22nd Texas Congressional District.

Young Girl Found Dead

NEW YORK (AP) — A 16-year-old high school girl was found dead today, apparently strangled, in the apartment of her 18-year-old boyfriend.

Police said the youth, Michael Murphy, walked into a station house, gave himself up and declared: "She was going to quit me so I killed her."

Police gave this account:

The girl, red-haired Katherine Noonan, was found dead on a bed in the ground-floor apartment, which Murphy shared with his brother Brendan, 34.

There were marks on her face as if she had been struck, and there were what appeared to be strangulation marks on her neck.

After he left the apartment Murphy told two friends, Carl Schonacher, 20, and Robert De Luise, 17, "I just killed Kathie," and walked away.

The friends went to the apartment and tried to revive the girl. Failing, they called police.

Jaycee On Long Ride

MEMPHIS, Tenn. (AP)— A reckless young Jaycee, bitten by his own scheme, sets out today on a 2,000-mile ride to Los Angeles astride a mule named Kate.

Robert Bradley, 24, a restaurateur and president of the suburban Raleigh-Bartlett Jaycees, will be the state Jaycees' official ambassador to the national convention June 16-19.

He dreamed up the gimmick as a joke after hearing that the state Jaycees' theme would be the "frontiersman." Fellow Jaycees pushed the project and elected Bradley as the rider.

The trek will take 87 days, Bradley figures. Since the state Jaycee convention neglected to set aside any money for the venture, food and lodging for Bradley and Kate will depend on local Jaycee chapters en route.

'Secret Boss' Is On Parole

SAN FRANCISCO (AP) — Artie Samish, who once boasted he was the "secret boss of California," came home on parole last night but he no longer was his once garrulous self.

Still weighing nearly 300 pounds, the former lobbyist said only "It's good to be out." He had served 26 months of a three-year sentence in McNeil Island Federal Prison in Washington. He was convicted of income tax evasion.

Several years ago Samish boasted to a magazine reporter "I am the governor of the Legislature of the State of California" because of his campaign contributions to candidates of both parties. That led to an investigation of his lobbying activities and income.

He was reputed to have paid the government nearly $750,000 in settlement of income tax claims and penalties.

Policeman's Son Admits Setting Fire

CHICAGO (AP) — A policeman's son, described by authorities as a problem pupil, admitted yesterday he touched off a fire which caused an estimated $400,000 damage to the public grade school he attends.

Lt. Donald Keevers said Robert Merchant, 12, a fifth grade pupil, started the fire in the Holmes school Saturday after he and his brother, John, 7, had broken into the building.

Police said Robert has a delinquency record and has been receiving psychiatric treatment. His father, Robert Sr., said his son was undergoing treatment because "he loves fires."

Mount Vernon
100% WHOLE WHEAT

Try it toasted for a new taste experience. This Whole Wheat has been specially processed by a new turbo milling method that brings out the real flavor of this truly 100% Whole Wheat bread.

WE'RE HAVING TRIPLETS *

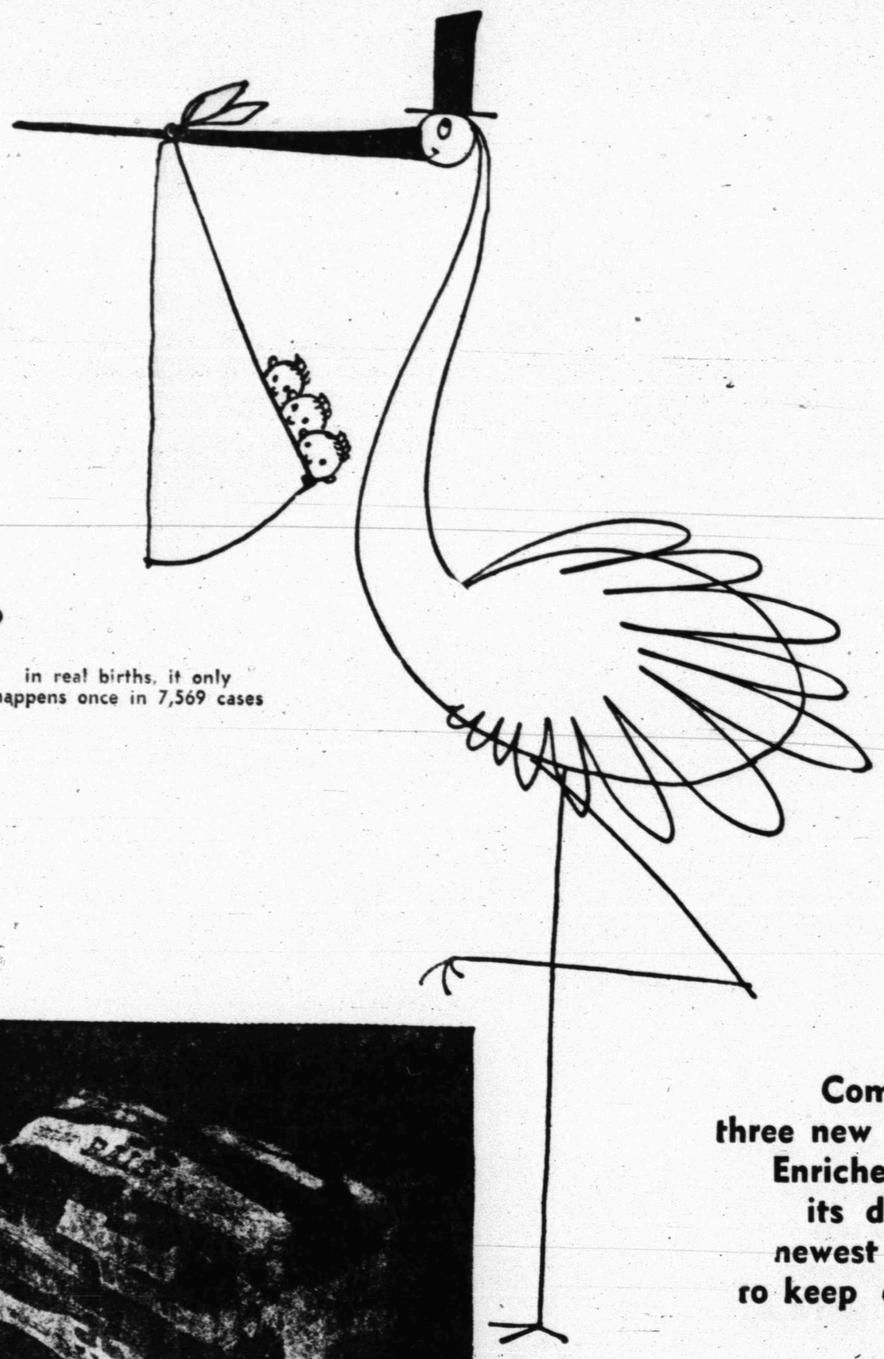

* in real births, it only happens once in 7,569 cases

Mount Vernon WHITE

From a combination of unbleached flour, all butter shortening, whole milk and honey this "slow-baked" white bread will be the favorite of those who appreciate an old fashioned flavored bread.

new bread foods for your table

Come share our happiness over the arrival of three new loaves for the Bakers of Baldridge Enriched Bread. Each is brand new! Each has its distinctive flavor, appetite appeal and newest of all, a shiny colorful wrapper of foil to keep each loaf at the peak of flavor freshness.

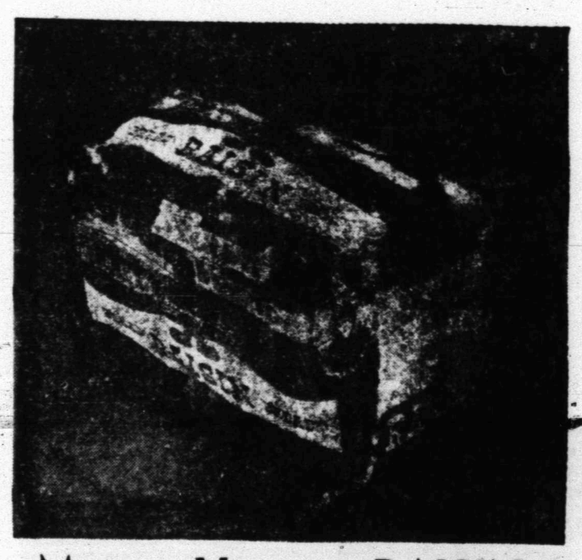

Mount Vernon RAISIN

Welcome this new Raisin bread to your table in the form of breakfast toast or light sandwich with a variety of spreads, for its fruit flavor is abundant and being "slow-baked" this bread is a tasty treat.

BALDRIDGE'S

FOIL WRAPPED to best retain its flavor - freshness