MIDLAND REPORTER-TELEGRAM

SATURDAY, MARCH 29, 2014 mrt★com *235,000 readers in print and online monthly*

SAYING GOODBYE

Elections administrator to retire after 20 years of service.

Page 4A



SEASON PREVIEW

The Texas Tech football team will be in town today for a spring scrimmage. Get ready for the Red Raiders' arrival by reading up on five things to look out for and more.

Pages 1B & 1C

MISD accreditation upgraded to full status

TEA downgraded school district last year for bilingual, ESL performance

By Tessa Duvall
tduvall@mrt.com

Texas Education Agency upgraded Midland ISD's accreditation to "accredited," Superintendent Ryder Warren learned this week.

The TEA downgraded MISD's accreditation last March to "accredited-warned," which means a district "exhibits deficiencies in performance that, if not addressed, will lead to probation or revocation of the district's accreditation status," according to a letter from Warren dated March 25, 2013.

The previously downgraded status was the result of the district's problems stemming from bilingual and English as a second language education for "exhibiting serious or persistent deficiencies," according Warren's 2013 letter.

Warren said Friday he is pleased the state recognizes the district's progress and renewed focus on English language learners.

"We looked at the big picture," he said. "What was working, what wasn't working, and if it wasn't working, we didn't stick with it. We threw it out."

MISD currently has about 2,500 ELL students who are either categorized as bilingual or ESL students. The students collectively speak 26 languages and have a variety of levels of English proficiency, Warren said.

"It takes a lot of effort, it takes a lot of training and it takes a lot of coordination from the district standpoint, from my bilingual and ESL department, all the way down to my principals, assistant principals, the instructional coaches, all the way to the teachers, to really work as a team," he said. "You've got to go student by student. This is not a group you can say one-size-fits-all."

However, there is still work to be done, Warren said.

"We're still nowhere near satisfied with our scores," he said. "The scores are still not where we want them to be, but we are seeing the work that the kids — especially the kids — and the teachers are doing. They're making sure we're really taking care of the kids we're supposed to be."

MISD will continue to focus heavily on literacy for all students and make sure they are reading on grade level by third grade, Warren said.

ELL students have their progress checked almost weekly and goals are set regularly, Warren said.

MISD had failed to effectively monitor and provide pre-kindergarten through sixth-grade students with the additional services required by the state, according to previous Reporter-Telegram reporting.

A TEA-appointed monitor told the MISD board of trustees in September that the district had two main problems in handling ELL: a lack of basic educational foundation and the unwillingness of administrators to address known problems.

The TEA awards four different levels of accreditation to school districts: Accredited, accredited-warned, accredited-probation and not accredited-revoked.

GUTFELD SIGNS NEW BOOK



James Cannon/Reporter-Telegram

Greg Gutfeld, Fox News' "Red Eye" and "The Five" host, signs his newest book in Midland Friday afternoon at Barnes & Noble Booksellers. Signed copies of the book "Not Cool: The Hipster Elite and Their War on You" are still available at the bookstore. Visit mrt.com for a Q&A with Gutfeld.

PSC hired for spaceport development tasks

■ MDC to use $225,000 for engineering and construction oversight services

By Joseph Basco
jbasco@mrt.com

Midland Development Corp. took steps to convert land at Midland International Airport into a spaceport Friday by hiring design firm Parkhill, Smith & Cooper (PSC) for two tasks at a total of $225,000.

The MDC board voted to approve a $175,000 agreement with PSC for engineering services for the spaceport and a $50,000 agreement, also with PSC, for construction administration services for the building of spacesuit company Orbital Outfitters' Midland facility.



Rendall

The engineering work for the spaceport will address roads and utilities, as construction other than the XCOR Aerospace hangar has yet to begin. The other task lets PSC oversee the construction of Orbital Outfitters' facility that will house a multi-use altitude chamber.

The spaceport will be located in the southern portion of the airport, an area mostly undeveloped at this point.

"Right now we've basically got a gravel road," said Robert Rendall, MDC chair. "We don't have any pavement leading to the XCOR hangar or where Orbital Outfitters' building is going to be."

The engineering work may last six to nine months, Rendall said. At that point, the city may have its spaceport license

Please see PSC/4A

Energy industry fuels Midland labor market

By Mella McEwen
mmcewen@mrt.com

Fueled by the continuing strength of its dominant oil and gas and construction sector, Midland continued to enjoy a strong labor market in February, the Texas Workforce Commission reports.

Data released Friday by the commission put Midland's unemployment rate at 3 percent, up marginally from 2.9 percent in January and below 3.3 percent last February. Midland continues to report the state's lowest unemployment rate, followed by Odessa at 3.7 percent.

The U.S. Bureau of Labor Statistics reported earlier this week that Midland's 2.9 percent unemployment in January was the only rate below 3 percent among the nation's metropolitan statistical areas.

"In terms of job growth, Midland added 3,900 jobs for a growth rate of 4.7 percent over the year. That's the highest among the state's 28 MSAs," said Mark Lavergne, commission spokesman.

Please see LABOR/4A

Weather
Sunny
75/56
Get your complete forecast on 7C

Energy prices

WTI Futures	$101.87	▲ $0.39
WTI Posted	$99.25	▲ $0.50
WTS Posted	$92.05	▲ $0.50
Natural Gas	$4.465	▼ $0.053
Gasoline	$3.372	▲ $0.021

The big number
This week there were
518 rigs
in the Permian Basin. Read more on Page 6A.

Today in Politics
House will vote Tuesday on aid for Ukraine. Page 7A

Coming Sunday in Living
Read about a recent mission trip to Haiti

Vol. 86, No. 18
Daily $1, Sunday $2

Index Classified 8C | Comics 6C | Dear Abby 7C | Lottery 4A | Obituaries 2A | Puzzles 7C | Sports 1B | Stocks 3C | TV 2C

BOB MILLS FURNITURE
MORE!
FREE TO SEE!
MIDLAND & ODESSA
www.BobMillsFurniture.com | 3111 West Cuthbert Avenue | 2004 E. 42nd St.

Obituaries



Charles A. Dean

Charles A. Dean, "Charlie," 87, passed peacefully in his sleep after an extended illness at the Mirage Inn Senior Care and Living Center in Rancho Mirage, California on the morning of Friday, March 21, 2014.

He was an oil man, rancher, cowboy and friend who lived a long and fulfilling life, bringing laughter and love to all who knew him.

Born July 27, 1926 in Jones County Texas, Charlie was the youngest of the six children of Stacie Lea Arnett Dean and Alvin Dean. He worked alongside his father, planting and growing cotton during the Great Depression. It was the challenging experiences of his youth that inspired him to strike out into the world.

Charlie attended high school in Anson, Texas. He served in the U.S. Navy during and immediately after World War II and owned a jewelry and watch repair business in Andrews, Texas, in the early 1950's. Unfortunately, the store burned down, wiping him out financially. He turned next to real estate and then to the oil business.

He was employed by Rockwell Manufacturing in El Paso in the early 1960s and transferred to the Midland/Odessa area in 1967 when he became the manager of their Odessa office.

On May 25, 1968, he married Betty Moss Shirky and later adopted her three children from a previous marriage.

Betty and Charlie bought a ranch in De Baca County, New Mexico in the early 1970's and moved to nearby Roswell in 1976. In 1979, Charlie bought Thunderbird Oil, a retail gasoline business, and they relocated to El Paso, Texas, where they remained until 1983, at which time they briefly returned to Midland.

During the next several years, they divided their time between New Mexico and West Texas, living at the ranch for many years. They sold the Double V ranch in 1998, returning to Midland on a more permanent basis. They were delighted to be able to spend more time with their Texas friends, but saddened to leave those in New Mexico.

Those who knew him best remember Charlie as a kind but strong man, who had a way of filling a room with his thundering voice, his roaring laughter, and his larger than life presence. He was always quick to help a friend but he was equally as quick to tease a friend in good-natured jest.

Like a true cowboy, he was a master story teller and captivated many a dinner audience with tales ranging from heartbreaking to hilarious. These stories delighted his children and grandchildren, especially during the holidays when they all had occasion to be together. Charlie would sometimes exaggerate a few of his details for dramatic or comedic effect, but nobody ever minded. He once admitted, "Any story worth telling is worth embellishing."

Charlie was a member of the Holy Trinity Episcopal Church in Midland, Texas, as well as St. Andrews Episcopal Church in Roswell, New Mexico, and St. John's Episcopal Church in Ft. Sumner, New Mexico.

He is survived by his wife of 46 years, Betty Dean, as well as their three children; Lucy Yancy, Thomas Dean, Andy Dean and their families. The Thomas Dean Family includes wife, Carolee, and children; Kristen, Jon, and Tommye. The Andy Dean family includes wife Debbi, and children; Amanda, Faith, Christina, and Drew, as well as Tye and his son Logan.

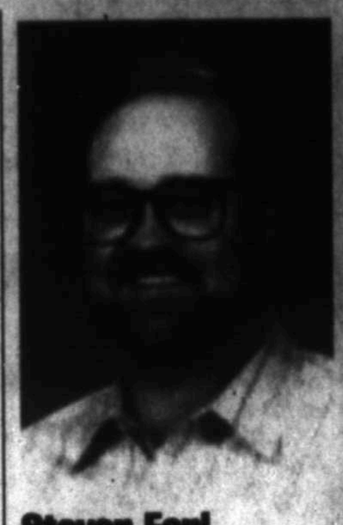
He was like a grandfather to Amanda Dean's four little sisters; Hillary, Ashley, Vada, and McKayla Landreth.

Charlie was preceded in death by his parents as well as his five siblings; Thelbert, Gracye, Ava Lougenia, and Stacye.

The Dean family would like to thank the staff at the Mirage Inn for their excellent care of Charlie during his last days.

Memorials may be made to the Episcopal Church of the Holy Trinity or the charity of your choice. A memorial service will be held at Holy Trinity Episcopal Church, 1412 West Illinois Ave, Midland, Texas 79701 on Friday, April 4 at 2:00 p.m.

Honorary Pallbearers include, Al Boudreaux, Scot Northern, Charlie Perry, Cliff Wilderspin, Steve Lindgren, David Essex, William Moss, Kelly Cox, Peter Carter, Michael Brown, Rich Anderson, Stuart Shaner, Sid Linley, Ken Dean, Harold Hensley, Herschel O' Kelly, Robert Bledsoe, Joe Liberty, Neil Griffin, Richard Gibson, Ted Collins, Bert Ladd, Dick Gillham, and Bobby Turner.



Steven Earl Tennison

Steven Earl Tennison, 57, passed away in Arlington, Texas on March 25, 2014.He was born in Denton, Texas on July 21, 1956 to his father Forest Edwin Tennison and mother Georgia Marie Morse. Steven attended Midland Lee High School and Midland College.

Steven worked in television, beginning with KMID-TV in Midland. He then moved to Dallas as a freelancer in sports television, and over the next 30 years, he became adroit as a highly dependable and top notch replay operator and was "first call" by all the major TV networks, as well as other networks.

In addition to regular games in football, basketball, baseball and ice hockey; he helped televise two Super Bowls; three Olympic Games; numerous NBA All Star weeks and games. After each Thanksgiving Day football game, Steve would ask permission to take the "Multi- legged" turkey from John Madden and Pat Summrall to those less fortunate and they were happy to give it to him.

Steven is preceded in death by his mother, Georgia Marie Crues; his brothers, Kenneth Tennison, Ronald Tennison; his father, Forest Edwin Tennison; and numerous members of the Tennison and Morse families.

He is survived by nieces and nephews, Angela Tennison Garringer, Ernie Lee Tennison, and Catherine Page Tennison.

He is also survived by step brothers Glen Tennison, Riley Christian, Jackie Christian and his step father Bobby J. Crues; as well as several cousins.

A memorial service is scheduled at 2:00 p.m. on Saturday, March 29, 2014 at St. Nicholas Episcopal Church, 4000 West Loop 250 North, with Reverend David Huxley officiating.

In lieu of Flowers, memorial donations may be made to St. Nicholas Episcopal Church, 400 West Loop 250 North.



Penny LaDora Lee

Penny LaDora Lee passed away peacefully after a 1 year battle with cancer, on Wednesday, March 26, 2014.

A Memorial Celebration service will be held at 10:30 a.m. on Monday, March 31st at the Doeppenschmidt Funeral Home in New Braunfels, Texas. She will be buried at Hill Country Memorial Gardens.

Penny was born in Cedartown, Georgia on February 23, 1953 to Harold and Beverly Tritt Wilkerson. She grew up in the Charlotte, NC area and eventually moved to the Texas area where she raised her children.

Penny is well-known for her love of life and caring touch for others. Her compassion to love everyone unconditionally, personified a Christ-like example of the Godly woman she was.

In her working days, she loved marketing, advertising, and college admissions to name a few; but she always seemed to be a counselor to all her co-workers.

As a homemaker, she enjoyed many outdoor activities including flowers, walks in the park, biking and the favorite...her love for absorbing vitamin D by the pool, or at the beach. She was a meticulous homemaker and wonderful cook. Many hours of good times were shared in the kitchen around her table while feasting on her homemade goodies, or sitting on her porch with a specially prepared cup of coffee or cocoa.

Her big brown eyes, beautiful smile and contagious laughter were like sunshine on a rainy day and would brighten any room she entered. People were drawn to her magnetic warmth and love as she carefully made each of us feel so special. She loved to attend parties and celebrations of any type, live concerts and family gatherings, all types of music, dancing, watching movies and spontaneous weekend trips with her husband. She could outeat almost any man under the table, yet her cutesy Betty-Boop petite-ness was an irresistible charm. A splash of hot-pink was her trademark color, and a visit to Starbucks for a skinny Chai Tea Latte would make her day complete!

With the faith of a Giant, she weathered many storms in life almost unaware of dangers she was wading through. As a prayer warrior, family and friends knew that if we were on "her list", she would earnestly and sincerely pray without ceasing.

Penny is preceded in death by her father, Harold Franklin Wilkerson. She is survived by: husband, Doug Lee; Mom & stepfather, Beverly Tritt Stough and Glenn Stough of Concord, NC; sister, Bonita Wilkerson Pickett of Concord,NC; 2 children: son, Jason Raney & wife Kelly; daughter, Shelly Cardella & husband, Vinny; 1 stepdaughter, Kayla Nirgenau & husband, Dave; 8 grand and step-grandchildren; Hayden Murphey & husband Terry Lee; Sterling Melton; Brody, Gage & Maverick Raney; Aftyne Icenogle; Vinny Cardella, III, and Audrie Lee: and 1 great-grandchild, Kannon Murphey.

Honorary pallbearers are: Brody, Gage & Maverick Raney; Sterling Melton; Terry Lee Murphey; Mitch Lee; and Dave Nirgenau.

In lieu of flowers, donations to the following are suggested: Faith Presbyterian Hospice Caring Fund (payable to: Presbyterian Communities & Services Foundation) 4350 Sigma Road, Suite 400 Dallas, Texas 75244 Please note: in honor of Penny Lee or: Grace Fellowship Church (Mark Bristow Ministry) 1414 E. University Odessa, Texas 79762.

We thank you for the outpouring of loving prayers and concerns already expressed and will cherish them along with the memories of Penny....until we meet again in Heaven.

Death Notices

David Wayne Lee

David Wayne Lee, 51, passed away on Friday, March 21, 2014.

Services will be held 10:00 a.m. Monday, March 31, 2014 at St. Mary's Catholic Church in Temple. Burial 1:00 p.m. Tuesday at Bellwood Memorial Park in Temple.

He is survived by his mother, Theresa Lee of Temple, sisters Deborah Lynn Lee-Guthrie of Carrollton, Virginia, and Theresa Anita Sheeler of Belton.

Visitation will be held on Sunday from 5 to 7 pm with rosary at 6:00 pm at Scanio Harper Funeral Home.

Mary Elizabeth Lewis

Mary Elizabeth Lewis, "Beth", age 65, passed away at Medical Center Hospital on March 22, 2014. She was born to the late Wilson and Christeel Lewis on November 18, 1948.

She is survived by numerous family members.

A memorial service will be held at American Heritage Chapel on Saturday, March 29, 2014 at 3:00pm with Jimmy Braswell officiating.

Mary Janette Blocker Burdine

Mary Janette Blocker Burdine, 68, passed away on Thursday, March 27, 2014 in Midland. The family will receive friends on Sunday, March 30, 2014 from 5:00-7:00 p.m. at Nalley-Pickle & Welch Funeral Home. Funeral services will be held on Monday, March 31, 2014 at 3:00 p.m. at Nalley-Pickle & Welch Chapel. Interment will follow at Resthaven Cemetery.

She is survived by her husband, William "Bill" Burdine; daughter, Lynette and husband, Tom Paoli; son, Gary and wife, Kim Middaugh; son, Shawn and wife Christina Burdine; and daughter, Melody and husband, Kevin DuPay; brother, James F. and wife, Dalynn Blocker; 11 grandchildren, three great-grandchildren; and numerous nieces and nephews.

Paul "Pauly" Valencia

Paul "Pauly" Valencia, 41, left our world to join our Father after a courageous battle with cancer.

Funeral services will be held on Monday, March 31, 2014 at 10:00 a.m. at True-Lite Christian Fellowship in Midland.

Paul is survived by his son, Jaden Valencia; and other family members.

Tomasa F. Estrada

Tomasa F. Estrada, 82, passed away Thursday, March 27, 2014 in Pampa, Texas.

A Rosary will be held at 7:00 p.m. Sunday, at McNett Funeral Home in Andrews. Funeral services will be 10:00 a.m. Monday at Our lady of Lourdes Catholic Church in Andrews. Burial will be in Andrews West Cemetery under the direction of McNett Funeral Home.

She is survived by her children, Jose L. Estrada of Andrews, Carman Estrada, Jr. of Andrews; Ernesto Estrada of White Deer, Texas and Gloria Lopez of Andrews; 10 grandchildren and 13 great-grandchildren.

Tracy Leath

Tracy Leath, 58, passed away in Sterling City on March 28, 2014. She is survived by her mother, Turla Leath; and sisters, Susie Ingram, Petey Ray, and Nancy Foster. Under direction of Ross Funeral Home.

LOCAL&STATEBRIEFS

FROM STAFF REPORTS

Sheriff's Office: Man attacks peace officer

A Midland man was arrested Thursday night after he allegedly attacked a sheriff's investigator at a motel in the 3600 block of West Wall Street.



Selman

Motel management called law enforcement, but the arrest affidavit doesn't indicate the nature of the call.

Robert E. Selman, 56, reportedly lunged at the investigator after she tried to grab a large steak knife that was sitting on a table. He was subsequently immobilized with a stun gun by another officer, according to the affidavit.

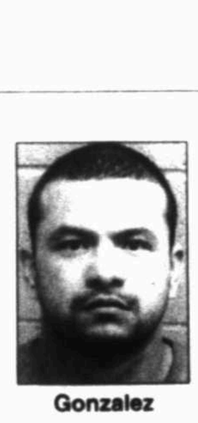
The officer injured her right shoulder and left knee.

The Midland County Sheriff's Office booked the man on an aggravated assault against a public servant charge, a first-degree felony. He is being held on a $25,000 bond.

If convicted, Selman could serve between five and 99 years in prison.

MPD: Man runs over woman, flees scene

An El Paso man was arrested Wednesday night after he allegedly ran over a woman and attempted to flee the scene.



Gonzalez

Andrew Gonzalez, 30, was charged after a witness told police that a car struck the woman at the Midkiff Road and Cimmaron Street intersection at about 11:20 p.m., according to an arrest affidavit.

The witness' information helped police find the car, and officers pulled over the man in the 4500 block of Sinclair Avenue, the document said.

Gonzalez got out of the car without resistance and was arrested on scene, according to the affidavit.

He told police that the woman was originally driving the car and slammed on the breaks in the middle of the road, adding that he was sitting in the back seat at the time, the document said.

Another man, who was sitting in the passenger seat at the time, reportedly got out of the car and pulled the woman out with him and they started arguing. Gonzalez said he then got in the driver's seat and the other man got in the passenger's seat. The woman then started to attack Gonzalez as he began to drive forward, the affidavit said he told police.

Meanwhile, at officer found the woman unconscious. She was taken to Midland Memorial Hospital. Because Gonzalez allegedly drove off, leaving the woman, police charged him with failure to stop and render aid, causing serious bodily injury, a third-degree felony.

Gonzalez was being held Friday on a $10,000 bond.

If convicted, he could face up to 10 years in prison.

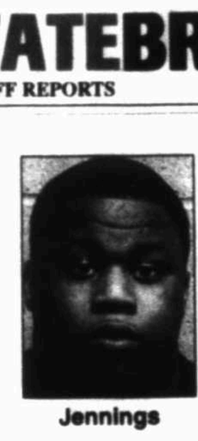
Man suspected of 3 counts of sexual indecency with child

The Midland County Sheriff's Office on Thursday arrested a Brownwood man on suspicion of three counts of indecency with a child involving sexual contact, a second-degree felony.

Patrick Karl Jennings, 25, was arrested in Brownwood after the Midland Police Department completed an investigation earlier this month. He is suspected of inappropriately touching three children, according to an arrest affidavit.

The first victim told an MPD detective that Jennings had touched her several times around the time of June 2010 when she was 8 years old and Jennings was living in Midland. Other incidents happened when she was 9 years old, according to the affidavit.

Jennings also forced the young girl to touch his penis, the affidavit said she told the detective.



Jennings

Two other children later reported that Jennings also touched them, the document said. The affidavit does not specify the other children's gender.

Jennings was being held Friday evening on bonds totaling $150,000 for the three counts.

If convicted, Jennings could face up to 60 years in prison for the combined charges.

Aryan Circle member gets life sentence for distributing meth

A Midland member of the Aryan Circle was sentenced this week to life in federal prison for distributing methamphetamine around the Permian Basin and for injuring another person for providing information to authorities.

Kevin "Birdie" Dwain Rickman, 26, pleaded guilt in September for distributing ounce quantities of meth between June 2005 and June 2013 and admitted to causing bodily injury to another person on May 5, according to the Department of Justice Western District of Texas.

The release didn't indicate when the sentencing took place. The DOJ did not return an after-hours call before deadline.

MPD: Man steals shoes, assaults officer

A Midland man allegedly stole a pair of Michael Jordan basketball shoes from a store at Midland Park Mall, ran from police and struck an officer.

Kuani Lanier Tillman, 23, was arrested Thursday evening after he reportedly ran out of the store wearing the $174 shoes, according to an arrest affidavit.

The man out-ran two employees and made his way toward a fast-food restaurant located on the other side of Loop 250, according to the report.

A firefighter located Tillman first and turned on the pickup's emergency lights to indicate the presence of authorities. A Midland Police Department officer then spotted Tillman and yelled out his window for the man to stop walking, the affidavit said.

Tillman started running away again once the officer got out of his patrol car, but the officer caught up to him and grabbed his arms, the report said.

Tillman then took off his shirt, which made the officer lose his grip. The officer tried to grab his legs, but they slipped through his arms and Tillman's foot struck the officer in the face, causing his bottom lip to bleed, the report said.



Tillman

An MPD sergeant showed up and arrested Tillman, who was charged with assaulting a peace officer, a third-degree felony. As of Friday evening, he was being held on a $30,000 bond.

If convicted, Tillman could face up to 10 years in prison.

HOUSTON

Major Texas liquor store chain reports data breach

One of the biggest Texas liquor store chains has reported a security breach that exposed personal information of customers at some of its smaller stores.

The Houston-based Spec's chain said in a Friday statement that the breach exposed data from Oct. 31, 2012, through March 20, 2014.

Spec's said that information exposed may include information from checks and credit and debit cards. However, most customers weren't affected and fewer than 5 percent of its transactions were hacked.

Spec's said it's offering a free year of credit monitoring and identity-theft protection to customers who may have been affected.

Midland Reporter-Telegram

AT YOUR SERVICE

ISSN 0890-5932

A Hearst Newspaper

Published each morning by the Hearst Corporation, Midland Reporter-Telegram Division, 201 E. Illinois Ave., Midland, TX 79701. Periodicals postage paid at Midland, TX 79711. POSTMASTER: Send address changes to the Midland Reporter-Telegram, 201 E. Illinois Ave., Midland, TX 79701.

MAIN SWITCHBOARD
432-682-5311

■ PUBLISHER
Mike Distelhorst 687-8880
mdistelhorst@mrt.com

NEWSROOM

■ EDITOR
Stewart Doreen 687-8856
sdoreen@mrt.com

■ MANAGING EDITOR
Mary Dearen 687-8852
mdearen@mrt.com

■ ASSISTANT MANAGING EDITOR — PRODUCTION & DESIGN
Trevor Hawes 687-8854
thawes@mrt.com

■ ASSISTANT MANAGING EDITOR — FEATURES & ENTERTAINMENT
Megan Lea Buck 687-8871
mbuck@mrt.com

■ SPORTS EDITOR
Len Hayward 687-8846
lhayward@mrt.com

■ OIL EDITOR
Melia McEwen 687-8860
mmcewen@mrt.com

■ PHOTO EDITOR
Tim Fischer 687-8833
tfischer@mrt.com

■ CITY & COUNTY REPORTER
Joseph Basco 687-8851
jbasco@mrt.com

■ BUSINESS REPORTER
Cale Ottens 687-8818
cottens@mrt.com

■ EDUCATION REPORTER
Tessa Duvall 687-8872
tduvall@mrt.com

■ GENERAL ASSIGNMENTS
Rachael Gleason 687-8817
rgleason@mrt.com

■ FEATURES WRITER
Ragini Venkatasubban 687-8870
ragini@mrt.com

■ ENTERTAINMENT WRITER
Rich Lopez 687-8859
jrlopez@mrt.com

■ PHOTOGRAPHER
James Durbin 687-8833
jdurbin@mrt.com

ONLINE

■ ONLINE EDITOR
James Cannon 687-8858
jcannon@mrt.com

RETAIL ADS
682-5311, ext. 4

CLASSIFIED ADS
682-6222 / 682-6999 (fax)
mrtclassified@mrt.com

FREQUENTLY ASKED QUESTIONS

■ **How do I submit an announcement for a wedding or engagement?**
weddings@mrt.com

■ **How can I submit an obituary?** obits@mrt.com

■ **How can I handle a billing problem?**
Circulation: 688-2700
Advertising: 687-8828

CUSTOMER SERVICE HOURS
Monday-Friday: 6 a.m.-5 p.m.
Saturday, Sunday & holidays: 7 a.m.-10 a.m.
Call us at 432-686-2700 if your newspaper has not arrived by delivery time (6 a.m. Monday through Friday; 7 a.m. on weekends and holidays), or you can notify us of missing sections, as well. For Midland city area requests received before 10 a.m., we can offer same day or next day redelivery, or we can apply a credit to your account. Outside the city delivery area, we will apply a credit to your account or redeliver the next day.
Please note: The publisher reserves the right to modify the cost of individual editions and/or subscriptions at any time.

HOME DELIVERY
All subscriptions payable in advance

7 day replica edition...ONLY	$1.15 per week
Daily/Sunday + edition	$4.73 per week
Wed/Thur/Sun + edition	$3.75 per week
Sunday only + edition	$3.46 per week

Mail rates — Texas

Daily/Sunday	$5.77 per week
Sunday only	$4.62 per week

Mail rates — Other U.S.A.

Daily/Sunday	$9.23 per week
Sunday only	$4.62 per week

Foreign and other rates furnished upon request.

NOTICE: Publisher reserves the right to modify the cost of individual editions and/or subscriptions at any time.

Sebelius: Texas opposition hasn't helped sign-ups

Associated Press

AUSTIN — Political opposition in Texas to the federal health care overhaul hasn't helped enrollment numbers that lag behind expectations as next week's deadline to sign up looms, Health and Human Services Secretary Kathleen Sebelius said Friday.

Texas has the highest rate of uninsured residents in the nation. As of March 1, about 295,000 people in Texas had signed up for coverage — less than half of the target of 629,000 enrollees originally set by the federal Center for Medicare and Medicaid Services.

Gov. Rick Perry and Republican leaders have consistently slammed the health overhaul while simultaneously refusing Medicaid expansion in a state where nearly 1 out of every 4 residents is uninsured.

Millions of uninsured nationwide have until Monday to pick a plan or face penalties. More than 6 million Americans have signed up so far.

"I don't think it's been a help when you have government officials trying to block navigators from getting information to the people. And you have everything from legal challenges to a constant barrage of misinformation," Sebelius said. "That isn't terribly helpful to folks trying to figure out what the law means and whether or not the law applies to them, or whether it's even in place in Texas."

Making a final push, Sebelius visited a United Way center in Austin where about a dozen navigators manned a call center for coverage-seekers.

Texas is hostile territory. State regulators in January mandated that "navigators" who help Texas residents enroll under the Affordable Care Act undergo an additional 20 hours of training — half what Perry originally sought, but still enough to rankle nonprofits receiving federal funds to implement navigator programs.

Perry shot back at Sebelius' remarks, saying that the more people learn about the federal health law the less they like it.

"Yet again, the Obama administration would rather point fingers at other people than accept any of the responsibility for Obamacare's failure," Perry said in a statement.

Sebelius said sign-ups in Texas are on the upswing, but she didn't offer more recent enrollment data.

Sebelius also said HealthCare.gov is up to the task of handling a last-minute surge of visitors before the deadline.

Sebelius said the site handled 90,000 simultaneous visitors at times Thursday, but cautioned that wait times on the phone are getting longer.

"As this volume increases, we are going into sort of new territory," Sebelius said.

State Supreme Court halts release of drug supplier info

Associated Press

HOUSTON — Texas' new supplier of execution drugs will remain a secret — at least for now — after the state Supreme Court on Friday temporarily blocked a ruling that the prison agency must disclose the information to attorneys for two death row inmates.

Earlier Friday, an appeals court upheld a district judge's ruling from a day earlier that prison officials should disclose the source of a new batch of pentobarbital to the attorneys of the two inmates scheduled to be executed with the drug next month.

Although the high court's order doesn't address the merits of the case, it allows prison officials to withhold the supplier's name while the justices consider the issue.

Lawyers for the condemned killers filed a lawsuit in the case this week. The Texas Department of Criminal Justice wants to keep the information secret, citing escalating threats of violence against execution drug providers.

A three-judge panel of the 3rd Texas Court of Appeals earlier Friday upheld a ruling the previous day from State District Court Judge Suzanne Covington, who said the name of the supplier must be disclosed.

The Texas Attorney General took that ruling to the Texas Supreme Court.

Covington's order would provide the information only to attorneys for condemned prisoners Tommy Lynn Sells and Ramiro Hernandez-Llanas, who argued the risk of them being subjected to unconstitutionally cruel pain could not be evaluated without knowing the source of the sedative pentobarbital used by Texas for executions.

In his argument to the 3rd Court of Appeals, Deputy Solicitor General Adam Aston said it "defies logic to believe that this type of an investigation could be conducted while maintaining the confidentiality of the compounding pharmacy."

The appeal from the state to fight disclosure "seeks to bend the law to shield their actions from the light of day," Maurie Levin, one of Sells' attorneys, said Friday. "We are hopeful that the Texas Supreme Court will not permit (the prison agency) to manipulate the system and the courts to evade the transparency that is crucial in carrying out this gravest of acts at the expense of our most basic democratic principles."

The Supreme Court's brief ruling said only that Covington's order was halted "pending further order of this court," did not specify a timetable and said the state's petition to overturn the ruling remained before the justices.

3 sentenced for roles in $22M mortgage fraud

Associated Press

HOUSTON — Three people have been sentenced to prison for orchestrating a $22 million scheme to defraud residential mortgage lenders.

The stiffest sentence of nine years was given Friday to 36-year-old Walter Ryan Macapaz. Thirty-three-year-old Tony David Maldonado was sentenced to two years and 42-year-old Buffy Marie Lawrence, a former mortgage loan officer, to one.

All three previously pleaded guilty to federal charges. A fourth defendant was sentenced last year. They were first indicted in 2011.

Federal prosecutors said they used fraudulent documents to help borrowers qualify for mortgage loans to purchase condominium units in the Houston area. The documents contained false information about the borrowers' income, assets, bank deposits and other numbers.

Macapaz and the others arranged for borrowers to submit the false documents to secure inflated loans.

Be sure to check out Sunday's edition to read weekly
LETTERS TO THE EDITOR

More than 100 cats found in Houston home

Associated Press

HOUSTON — More than 100 cats were found in what officials describe as a "hoarding situation" at the Houston home of 60-year-old twin sisters.

Authorities arrived at the house Thursday morning after they were called by neighbors.

Harris County Precinct 1 Constable's Office spokesman J.C. Mosier told the Houston Chronicle that feces were "literally 3 feet high."

Authorities fear the situation has been going on for years.

Mosier said, "We're hoping we can get them some official help from the proper government entity, and we've been trying to do that."

Constables said no charges will be filed.

A Houston Society for the Prevention of Cruelty to Animals spokeswoman said the cats, which were taken to the shelter, were emaciated. One decomposing cat was found.

Find out what's happening in Midland by reading
WEEKENDER
Look for it inside Thursday's edition of the Reporter-Telegram

Fun Facts Sponsored by
FRANKLIN FOLIAGE
LANDSCAPING
"Serving West Texas Since 1981"
Landscape & Water Features that Conserve Water, Outdoor Rooms, Low Voltage Lighting Systems
685-3521
www.franklinfoliage.com
Ballroom dancing is a major at Brigham University.
The human feet perspire half a pint of fluid a day.

Dillard's
MILLIONS OF DOLLARS IN NEW PRICE REDUCTIONS
WEAR-NOW SAVINGS
65% off
BOYS 2-20 SPORTSWEAR
GIRLS 2-16 SPORTSWEAR & DRESSES
INFANT PLAYWEAR
YOUNG MEN'S SPORTSWEAR
JUNIORS SPORTSWEAR & DRESSES
LADIES SPORTSWEAR & DRESSES
Selected styles. Selection varies by size and store. Call 1-800-345-5273 to find a Dillard's store near you.
Dillard's Rewards
Choose the Dillard's Card Rewards Option you like best. Visit Dillards.com/paychoice for more information on how to enroll.
10% Off Shopping Passes* with one Bank to have much you can save at Dillard's all day, one day.
OR
$10 Reward Certificates* that you can use on all Dillard's purchases. No restrictions.

Dolly P. Doctor, MD
Board Certified in Internal Medicine
Practicing Internal Medicine & Bariatrics (Obesity Treatment)
Specialized Care in:
Diabetes / High Sugar • High Blood Pressure
High Cholesterol / Triglyceride • Heart Disease / Heart Failure
Abdominal Pain / Acid Reflux • Emphysema / Asthma Bronchitis
Allergies • Osteoporosis • Annual Physical Exam
Prevention • Cancer Screening • Pap Smears / Women's Health
Bariatrics/ Weight Management
686.9999 • 570.1221
2617 W. Loop 250 N., Midland • Most Insurances Accepted

TODAY IN MIDLAND

Things to do

■ Furr-Ever Paws & Claws Clay Shoot for Midland Humane Coalition at Jake's Clays. jakesclays.com.
■ United Blood Services Bloodgusher race, 8:30 a.m., Fasken Office Complex. bloodgusher-races.tripod.com.
■ Children's storytime, 10:30 a.m., Barnes & Noble Booksellers. 682-8880.
■ Joe Willis signing copies of "Teaching Lessons," noon-1 p.m., Hastings. joewillis.net.
■ Cory Dutton at The Bar. thebarmidland.com.
■ Petal Paws at Detour Bar.
■ Jeans 'n' Classics: the music of Queen with Big Spring Symphony Orchestra, Big Spring High School Meistersingers and Community Chorus, 8 p.m., Big Spring Municipal Auditorium. keithgraumann@yahoo.com.
■ Curtis Grimes at fundraiser for Permian Playhouse and West Texas Talent, 7:30 p.m., Permian Playhouse. westtexastalent.com.
■ The Junior League of Midland's Buckshot Bash with Stoney LaRue, 6 p.m., cal.jlmidland.org.
■ Trisha Yearwood, 8 p.m., Wagner Noel Performing Arts Center. wagnernoel.com.
■ The Midnight Ghost Train at Blue Max.
■ "The Complete Works of William Shakespeare: Abridged" at Midland Community Theatre. mctmidland.org.
■ Maverick Players present "Dearly Beloved" at VFW Hall. maverickplayers.org.

Menu Madness

■ 5. Saltgrass Steakhouse def. Sedona Mexican Grill
■ 28. Firehouse Subs def. Shahi Tandoor

See a full list of results from the first week and matchups for week 2 in Sunday's Reporter-Telegram

Project Graduation

Sponsors are needed for 2014 Project Graduation, an alcohol- and drug-free all-night celebration for Midland graduates and their guests. The annual event includes games, entertainment, food and prizes, and is funded solely through donations from individuals, businesses and foundations, according to a press release. The year's party is set for May 31 at Midland Center. To contribute, "like" the Project Graduation Facebook page or contact the chairmen at midlandprojectgraduation@gmail.com.

Where to recycle

Large 30-cubic yard open top containers:
■ Midland Citizens Collection Station — 4100 Smith Road, 685-7278 — has recycling containers for cardboard, aluminum, paper and No. 1 and No. 2 plastics.
■ Grande Communication Stadium — Cardboard, paper No. 1 and 2 plastics
■ Wal-Mart Supercenter — 200 West Interstate 20 — Cardboard, paper and No. 1 and 2 plastics
■ Midland College (Chaparral Center) — 3200 N. Garfield Road — Cardboard, paper, aluminum and No. 1 and 2 plastics
■ Citibank Ballpark west side — 5514 Champions Drive — Cardboard, No. 1 and 2 plastics
■ H-E-B — 3325 W. Wadley Ave. — No. 1 and 2 plastics and cardboard
■ Super Mercado — 2208 N. Big Spring St. — Cardboard

There are also 3-cubic yard containers at most of the local elementary schools where you can recycle cardboard, paper and aluminum.

All recyclables can be taken to Butts Recycling Monday through Saturday. Butts Recycling is located at 26 West Industrial Loop.

For more information call Keep Midland Beautiful at 687-7400 or visit KMB's website at keepmidlandbeautiful.org.

Club meeting today

Slyker's Professional Toastmasters Club, 10 a.m., Texas Tech University Health Science Building, Room 1C12 (west side), 800 W. Fourth St., Odessa; 522-2716, marken1986-slykers1@yahoo.com, http://slykersprofessionaltoastmastersclub.blogspot.com.

Lottery

Pick 3 morning: 5-1-5
Pick 3 day: 7-7-8
Pick 3 evening: 9-8-6
Pick 3 night: 2-8-9
Daily 4 morning: 8-7-4-8
Daily 4 day: 8-8-3-3
Daily 4 evening: 6-2-8-0
Daily 4 night: 4-7-7-4
Cash Five: 10-12-24-27-37
Mega Millions: 02-03-09-50-73, Mega Ball: 12, Megaplier: 3
All or Nothing morning: 01-02-03-05-06-07-09-16-19-20-23-24
All or Nothing day: 03-06-08-09-10-11-15-17-20-22-23-24
All or Nothing evening: 01-02-04-07-08-09-13-14-15-17-20-22
All or Nothing night: 01-02-03-07-08-11-13-16-19-21-23-24

Today in history

In 1951, Julius and Ethel Rosenberg were convicted in New York of conspiracy to commit espionage. (They were executed in June 1953.)
In 1962, Jack Paar hosted NBC's "Tonight" show for the final time, although the network aired a repeat the following night. (Johnny Carson debuted as host the following October.)
In 1973, the last United States combat troops left South Vietnam, ending America's direct military involvement in the Vietnam War.
In 1974, eight Ohio National Guardsmen were indicted on federal charges stemming from the shooting deaths of four students at Kent State University. (The charges were later dismissed.)
Today's birthdays: Pro and College Football Hall of Famer Earl Campbell is 59. Model Elle Macpherson is 51.

Elections administrator to retire after 20 years

By Joseph Basco
jbasco@mrt.com

Ruth Sloan has worked many elections during her 10 years as Midland County's elections administrator, including three that decided who would be president.

During that time, she also oversaw the county's switch to electronic voting and the introduction of voting centers.

But on Monday, her final day at the elections office, Sloan will close a chapter in her life that lasted 20 years.

The city and county both honored her this week for her years of service in the elections office. The city declared Friday as Ruth Sloan Day. The county gave her a certificate of appreciation during Commissioners' Court on Monday and raised a county flag in her honor on Friday, the first time the county has ever raised a flag for a retirement.

At her retirement party in the County Annex Building on Friday, County Judge Mike Bradford praised Sloan's office because of how smoothly it was run. He joked about how Sloan, intending to volunteer at the Midland Humane Coalition after retirement, will be driving off into the humane coalition instead of riding off into the sunset.



James Durbin/Reporter-Telegram

County Judge Mike Bradford congratulates elections administrator Ruth Sloan during her retirement party Friday at the County Annex building.

"We're thanking someone who's leaving the county family after distinguished service — someone who we didn't realize was here," Bradford said, clarifying that no one ever complained about the elections office under Sloan.

Sloan attributed the office's smooth operation to her staff of four.

"They have made my life easy in that office," Sloan said at her retirement party. "That's one of the reasons that I've hung around as long as I have."

Terry Perry, the acting elections administrator, said she appreciated all the years she and Sloan have worked together and wished her a happy retirement.

"You are a great advisor and friend," Perry said.

Sloan will continue to work part-time in the elections office on an as-needed basis to assist Perry with upcoming elections, such as the May 10 special election for the City Council at-large race.

But despite the deep knowledge and passion Sloan had for her job, it wasn't even her first career. Sloan worked for IBM in Midland for 25 years before the office closed.

Sloan said she didn't think she would work after her IBM career, but then the opportunity came up in the elections office in 1994.

When she was promoted to elections administrator in September 2004, Sloan was immediately thrown into the deep end of the pool by having to prepare for the presidential election between former President George W. Bush and then-Sen. John Kerry. To compound the issue, her husband underwent surgery in October that year.

Sloan said she will miss working with her "ladies in the office," but not necessarily the very few people who complained about not being able to vote because of the law.

"I did enjoy my job," Sloan said. "I don't care how many people came up to me and said, 'I wouldn't have had your job for all the money in the world.'"

LABOR

From 1A

From January to February, Midland added 400 jobs for a 0.5 percent growth rate. Just more than 600 joined the civilian labor force and just more than 500 joined the ranks of the employed.

For the 12 months from February 2013 to February 2014, Midland's civilian labor force grew from 93,198 to 96,218 and the number of employed from 90,093 to 93,317.

"(Midland) looks a lot like the state in that a lot of the job growth was in mining, logging and construction," Lavergne said.

In Texas, every major industrial sector showed positive annual growth, he said.

"In fact, it looks like 10 of the 11 major industries has been at or above 2 percent growth, with the caveat that when we talk about local jobs, they're not seasonally adjusted numbers whereas the major industries are seasonally adjusted, which makes it difficult to compare them," he said.

Midland added 400 jobs in that sector from January to February and has added 2,400 jobs in that sector over the past 12 months for a growth rate of 10.3 percent, almost double the state growth rate of 5.5 percent.

While trade, transportation and utilities lost 200 jobs from January to February, the sector has added 1,000 jobs over the past year for a growth rate of 6 percent, making it Midland's second dominant sector.

It was the only sector to lose jobs from January to February, with professional and business services and leisure and hospitality each gaining 100 jobs and the remaining sectors unchanged.

Leisure and hospitality came in third behind mining, logging and construction and trade, transportation and utilities in job growth over the last year, adding 300 jobs.

"(Midland and Texas) are definitely growing. The civilian labor force population is growing and has been consistently," Lavergne said.

Statewide the unemployment rate was 5.7 percent, unchanged from January and down from 6.5 percent in February 2013.

The commission said the state added 37,600 seasonally adjusted nonfarm jobs in February for a growth rate of 2.8 percent.

"The Texas economy added 314,200 jobs over the year for an annual growth rate of 2.8 percent," commission chairman Andres Alcantar said in a statement.

"Growing at 5.5 percent over the year, mining and logging continued to show the highest rate of expansion of any major industry in Texas," said TWC Commissioner Representing Labor Ronny Congleton.

"In the last year, we have seen broad-based growth in Texas, with all 11 major industries continuing to grow annually, and 10 of those industries posting annual growth rates of 2.0 percent or higher," said TWC Commissioner Representing Employers Hope Andrade.

While Midland had the state's lowest rate, the highest was in McAllen-Edinburg-Mission at 10.3 percent.

"Right now we've basically got a gravel road. We don't have any pavement leading to the XCOR hangar or where Orbital Outfitters' building is going to be."

Robert Rendall, Midland Development Corp. chairman

PSC

From 1A

from the Federal Aviation Administration.

The city of Midland has recently completed its spaceport license application with the FAA, and the application has been published in the Federal Register.

But the city has to complete the 180-day waiting period before approval can be granted.

Airport officials will hold a public meeting from 5:30 p.m. to 8:30 p.m. on April 8 at the University of the Permian Basin Center for Energy and Economic Diversification (CEED) building. It will allow the public to view maps of the spaceport and voice any environmental concerns they have about the spaceport.

LOG ON TO MRT★COM

Lesser prairie chicken listing pushes Kansas into lawsuit

Associated Press

TOPEKA, Kan. — Kansas will join a lawsuit against the federal agency that's listing the lesser prairie chicken as a threatened species, Gov. Sam Brownback announced Friday, saying the designation isn't necessary to rebuild the bird's population.

Oklahoma filed a federal lawsuit last week against the U.S. Fish and Wildlife Service, challenging the agency's process in considering the listing. Brownback said Kansas expects to enter the lawsuit next week and again said the service's action is an "overreach" by the federal government that will harm the Kansas economy and intrude into residents' daily lives.

Brownback and state wildlife Secretary Robin Jennison said the action isn't necessary because the five states with lesser prairie chicken habitats — Kansas, Colorado, New Mexico, Oklahoma and Texas — worked for several years with the federal agency on a conservation plan. The federal agency praised that plan in announcing the listing Thursday.

Kansas officials said they fear the federal agency will use its authority to impose new restrictions on farming, ranching, oil, natural gas and wind-energy production in areas where the lesser prairie chicken roams. But Ron Klataske, executive director of Audubon of Kansas, said state officials are overreacting and called their response to the listing "absurd."

Because the federal agency hasn't published the rule associated with the listing yet, Jennison acknowledged that state officials don't yet know all the full implications. But when reporters pressed him about whether federal oversight might not turn out to be as strict as state officials fear, Jennison said, "It will."

"It's the declaration of 'threatened.' That's the line that we did not want them to come across," Brownback said. "They went ahead and did it."

Brownback stopped short of endorsing a bill passed by the state Senate declaring the federal government has no authority to manage prairie chickens within Kansas and making it a felony for a federal employee to enforce a federal law, rule or treaty on the birds.

The federal agency declined to comment because of Oklahoma's lawsuit. But in Thursday's announcement, agency Director Don Ashe announced said it would impose an extraordinary rule to recognize "significant" efforts by the states and landowners, allowing the states to manage conservation efforts. Ashe said listing the lesser prairie chicken as threatened instead of endangered would allow for more flexibility.

Drive Green Event
WOOD'S WB BOOTS
Saturday March 29, 2014
At Wood's Boots
4803 Andrews Hwy, Midland, TX
10:00 AM to 4:00 PM
Buy a tractor and receive a $200 gift certificate to Wood's Boots!
Come Test Drive a John Deere!
$500 Off
any new E-Series Ultra 6R Series Tractor
0% + $0 Down
Available on all compact tractors
Register to win a Gator!*
South Plains Implement
JOHN DEERE
Seminole, TX 204 N Hwy 385 432.758.1110
Big Spring, TX 3011 N Hwy 87 432.263.8344
Offer ends 4/1/2014. Some restrictions apply; terms subject to change. Financing subject to approved credit on John Deere Financial Installment Plan. Other rates and terms available. See dealer for details. *Must register at event to receive the $500 off coupon. *Must register day of event, rules and restrictions apply.

Judge upholds country of origin label for meat

Associated Press

WASHINGTON — Shoppers who want to buy American beef for dinner instead of meat from Canada or Mexico will still be able to find the country of origin on the label.

A federal appeals court ruling Friday allows the government to go forward with rules that require labels on packaged steaks, ribs and other cuts of meat to say where the animals were born, raised and slaughtered. The meat industry attempted to block the rules, which went into effect last year, saying they are costly and provide no health benefits to the consumer.

In court, the meat industry said the rules go beyond what Congress intended and violate First Amendment rights to freedom of speech by forcing meat producers to provide information about their products. That information is of no real value to the consumer, the industry argued.

Judge Stephen F. Williams of the U.S. Court of Appeals for the District of Columbia ruled those claims were unlikely to succeed in court and refused to block the labeling rules, agreeing with a lower federal court.

Williams wrote that the labeling "enables a consumer to apply patriotic or protectionist criteria in the choice of meat" and "enables one who believes that United States practices and regulation are better at assuring food safety than those of other countries, or indeed the reverse, to act on that premise."

He said those goals are worthy of what he called a "minimal" intrusion on the meat industry's First Amendment rights.

The lawsuit was led by the American Meat Institute, which represents the nation's largest meatpackers, and joined by other meat industry groups. In a statement, the American Meat Institute said it was disappointed by the ruling and disagreed with it. James H. Hodges, interim president and CEO of AMI, said the group is "evaluating our options moving forward."

The meat industry has argued that the paperwork to make the labels possible is burdensome and that it's not practical to keep cattle and hogs from other countries separate from domestic animals.

The labeling rules have support from consumer groups, environmental groups and some farm groups. Ranchers who raise cattle near the northern border and compete with Canadian ranchers have been most supportive of the rules, which Congress wrote in 2002 and revised in 2008 after years of haggling with the meat industry.

Under the rules, a label must be specific. For example, it may say the animal that produced the meat was "born in Mexico, raised and slaughtered in the United States" or "born, raised and slaughtered in the United States." Those rules are a revision from USDA rules originally issued in 2009 that would have been less specific and allowed the labels to say "Product of U.S." or "Product of U.S. and Canada." USDA revised the rules after a World Trade Organization challenge from Mexico and Canada.

The rules also prohibit meat processors from mixing meat from animals born, raised or slaughtered in other countries with meat from the U.S., which was a common practice before the regulations.

The meat industry also tried to scuttle the rules by lobbying Congress to write language repealing them in the farm bill, which was signed by President Barack Obama earlier this year. But farm-state lawmakers said there wasn't enough congressional support for a repeal.

Consumer advocacy group Center for Science in the Public Interest praised the court decision, saying it gives consumers more information.

"The more transparency and choice consumers have into where to put their dining dollars and where to place their trust, the better," said CSPI's Sarah Klein.

American Airlines apologizes for note on deaf couple's bag

Associated Press

DALLAS — A deaf couple is upset over a note that an American Airlines employee attached to one of their bags, referring to the pair as "deaf and dumb."

James Moehle and Angela Huckaby were returning home to Houston from a vacation in Hawaii when one of their bags was misplaced by the airline. When it was delivered later, a handwritten note attached to the bag read, "Please Text Deaf And Dumb."

Moehle's mother, Kaye Moehle, said the note was "outrageous and cruel and unnecessary."

Airline spokesman Casey Norton said Friday that the employee who wrote the note did not intend to insult anyone and will go through sensitivity training.

One of the couple's bags was misplaced on the final leg of the couple's journey home, from Dallas to Houston. In such cases, American uses another company to delivery late-arriving baggage to passengers.

Norton said an American employee who is not a native English speaker scrawled the note to alert a delivery driver that he should contact the couple by text message when delivering the bag.

The airline employee "will go through new respect training," Norton said. "We are using it as a systemwide teaching example so that everybody is more respectful of those who have different impairments."

That was welcome news for Kaye Moehle, who had initially demanded that the worker be fired.

"I felt hurt for my son because I know how hard he works" — he's been employed as a technician at the same heating and air conditioning company for 16 years, she told The Associated Press.

On Friday, Moehle said she didn't want anyone to lose their job and that some good could come out of the situation.

"The public hopefully has been educated a little more to know that the term 'deaf and dumb' has no place in our society, like other derogatory labeling of other good people," she said.

Grenade found, removed from Long Island street

Associated Press

SOUTH FARMINGDALE, N.Y. — Police say they've successfully removed a hand grenade from the curb of a Long Island street in New York after a pedestrian spotted the explosive and called 911.

A Nassau County Police Department spokesman said the call came in just after noon Friday.

The grenade, which had the pin in it, was discovered near a Long Island Railroad overpass in South Farmingdale, which is about 39 miles east of Manhattan.

The police spokesman said detectives with the arson bomb squad removed the grenade by using a robot, which put the device in a special container. He said eventually the grenade will be detonated in a remote area.

Police are investigating who might have owned the explosive.

RETIREMENT AND ESTATE STRATEGIES
FINANCIAL EVENT

THRIVENT FINANCIAL

Join special guest speaker Myron Jordahl, CFP®, CLU®, Wealth Advisor, Thrivent Financial · 2009-2013 Five Star Wealth Manager Award Recipient · Over 30 years industry experience.
Myron Jordahl will share strategies on:
- How to accumulate and distribute money for retirement.
- How to pass on money to heirs or charities in a tax-wise manner.
- Increasing the probability of investment success, IRA strategies ... and more!

This event is hosted by Thrivent and The Arbors Group.

Sunday, March 30th, 12:30pm & 4:00pm
Grace Lutheran Church · 3000 W Golf Course Rd. · Midland, TX 79701
Tuesday, April 1st, 12:00pm
Redeemer Lutheran Church · 824 East 18th St. · Odessa, TX 79761
Tuesday, April 1st, 7:00pm
Risen Lord Lutheran Church · 1603 North Grandview Ave. · Odessa, TX 79761

Call Terrie at **432-218-2349** or email **terrie.jordahl@thrivent.com** refreshments will be served.

Certified Financial Planner Board of Standards Inc. owns the certification marks CFP® and CERTIFIED FINANCIAL PLANNER™ in the U.S.

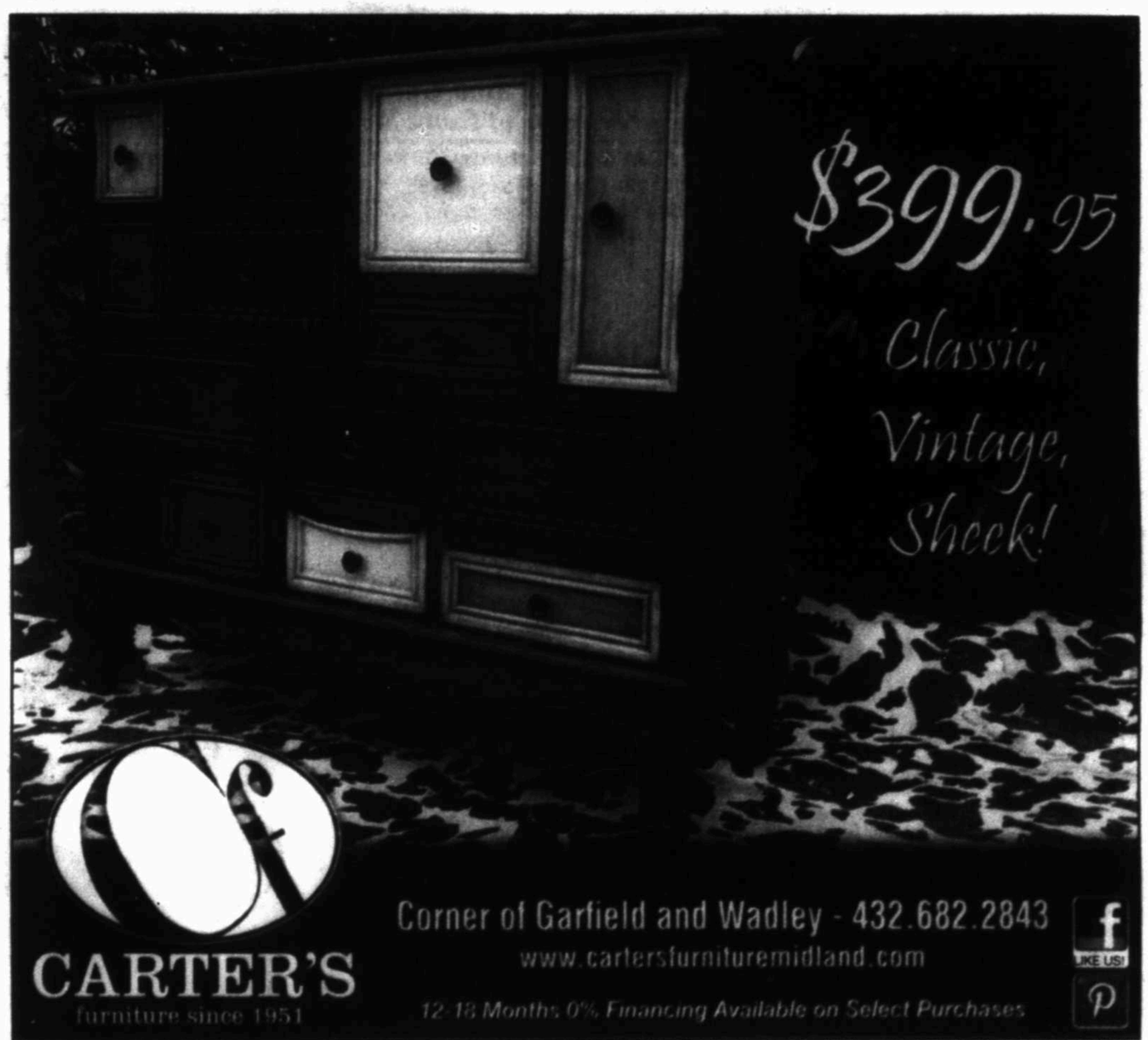
No products will be sold at this event.

Thrivent Financial and its representatives and employees cannot provide legal, accounting, or tax advice or services. Work with your Thrivent Financial representative and, as appropriate, your attorney and/or tax professional for additional information.

Insurance products issued or offered by Thrivent Financial, the marketing name for Thrivent Financial for Lutherans, Appleton, WI. Not all products are available in all states. Securities and investment advisory services are offered through Thrivent Investment Management Inc., 625 Fourth Ave. S., Minneapolis, MN 55415, a FINRA and SIPC member and a wholly owned subsidiary of Thrivent. Thrivent Financial representatives are registered representatives of Thrivent Investment Management Inc. They are also licensed insurance agents/producers of Thrivent. For additional important information, visit Thrivent.com/disclosures.

Appleton, Wisconsin · Minneapolis, Minnesota · Thrivent.com · 800-847-4836

276920 R3-14



MOVING ANNOUNCEMENT

Dear Friends and Patients:

I'm pleased to announce as of April 1, 2014, I will be joining West Texas Orthopedics. As a result of this change, I will be moving my office to a new location. My new address will be at West Campus Midland Memorial Hospital, 4214 Andrews Hwy., Ste. 208-B, 432-686-0321.

I value you as a patient. I hope that you will come to my new office for your healthcare needs. I plan to continue medical practice for several more years.

Sincerely,
David J. Mallams, M.D.

DAILY PROMISE BROUGHT TO YOU BY:



Psalm 51:1-2

Have mercy on me, O God, according to your unfailing love; according to your great compassion blot out my transgressions. Wash away all my iniquity and cleanse me from my sin.

GAYLORD TEXAN™
RESORT & CONVENTION CENTER
on Lake Grapevine

ENTER TO WIN A
ROMANCE PACKAGE
THAT INCLUDES A TWO NIGHT STAY AT
GAYLORD TEXAN RESORT AND CONVENTION CENTER



ENERGYBRIEFS

FROM STAFF & WIRE REPORTS

HOUSTON

Permian Basin rig count up five this week to 518

The number of rigs exploring for oil and natural gas in the Permian Basin increased five this week to 518, according to a report released Friday by Houston-based oilfield services company Baker Hughes.

There were 866 rigs in Texas, an increase of eight.

In other Texas basins, the Eagle Ford added four rigs for a total of 223; the Granite Wash had 55 rigs, up one; and the Barnett had 24 rigs, down one.

A year ago this week there were 467 rigs in the Permian Basin and 823 rigs in Texas.

The number of rigs exploring for oil and natural gas in the U.S. increased six this week to 1,809. There were 1,487 rigs listed as searching for oil, up 14; 318 as searching for natural gas, down eight; and four as miscellaneous, unchanged. At this time last year there were 1,354 oil rigs and 389 gas rigs.

By trajectory, there were 384 vertical drilling rigs, unchanged; 1,211 horizontal drilling rigs, up five; and 155 directional drilling rigs, up one.

The top five basins by rig count this week were the Permian; the Eagle Ford; the Williston with 185, down one; the Marcellus with 76, down two; and the Mississippian with 73, unchanged.

The top five states by rig count were Texas, Oklahoma with 188, up five; North Dakota with 178, down one; Louisiana with 105, down three; and New Mexico with 88, up two.

In the U.S. there were 1,741 rigs listed as on land, up 11; 18 as in inland waters, unchanged; and 50 as offshore, down five.

There were four fewer rigs in the Gulf of Mexico this week for a total of 49.

The number of rigs exploring for oil and natural gas in Canada decreased 91 this week to 298. There were 155 rigs listed as searching for oil, down 55; 143 as searching for natural gas, down 36; and zero as miscellaneous, unchanged. A year ago this week there were 246 rigs in Canada.

The total number of rigs in the North America region — which includes the U.S. and Canada but excludes the Gulf of Mexico — decreased 85 this week for a total of 2,107. At this time last year there were 1,994 rigs in the Gulf of Mexico.

NEW YORK

Oil up slightly, ends week with 2 percent gain

The price of oil rose slightly Friday and finished the week with a 2 percent gain amid signs of stronger economic growth in the U.S. and global supply concerns.

Benchmark U.S. crude oil for May delivery gained 39 cents to $101.67 a barrel on the New York Mercantile Exchange. For the week, oil rose 2.2 percent.

Concerns are growing in energy markets about supply from Nigeria, which produces about 2.5 million barrels of oil daily. There have been reports of sabotage at a pipeline, where leaks have forced Shell Nigeria to halt exports from its Forcados terminal since March 4.

Meanwhile, the recovery in the U.S. economy signals greater demand ahead. The Commerce Department on Thursday raised its economic growth estimate for the last quarter of 2013 to 2.6 percent from 2.4 percent, largely because of higher consumer spending.

Heading into the weekend, U.S. drivers are paying an average of $3.54 a gallon at the pump, according to AAA. That's 11 cents higher than a week ago, but 11 cents cheaper than at this time last year.

MONTANA

US government: Industry hampering oil train safety

BILLINGS — U.S. transportation officials rebuked the oil industry Friday for not giving up information regulators say they need to gauge the danger of moving crude by rail, after several accidents highlighted the explosive properties of fuel from the booming oil shale fields on the Northern Plains.

Department of Transportation officials told The Associated Press they have received only limited data on the characteristics of oil from the Bakken region of North Dakota and Montana, despite requests lodged by Secretary Antony Foxx more than two months ago.

"The overall and ongoing lack of cooperation is disappointing, slows progress and certainly raises concerns," the agency said in a statement. "We still lack data we requested and that energy stakeholders agreed to produce within 30 days."

The DOT said "a handful of individual companies" have offered the information being sought but would not provide specifics.

Representatives from the American Petroleum Institute refuted the foot-dragging accusation.

"We'd like to know what information they're not getting so we can give it to them," said API spokesman Eric Wohlschlegel.

API president Jack Gerard said oil companies have been encouraged by the group to share what they know. He said there's more data to come, but added that API does not serve as an industry "library" so it would come from multiple sources.

There have been at least four major accidents involving trains carrying crude from the Bakken since production began to boom in 2008. Among them was a derailment last July that killed 47 people and torched a large section of downtown Lac-Megantic, Quebec.

The combustibility of the crude in Lac-Megantic was comparable to gasoline, according to Canadian investigators.

Other accidents with explosions have occurred after derailments of oil trains in Alabama, North Dakota and Oklahoma.

The string of accidents led regulators to warn emergency responders and the public in January that Bakken oil — a light, sweet crude that has high amounts of natural gases and other volatile compounds — could be more dangerous than many conventional crudes.

Some crudes from elsewhere in North America and around the globe share similar volatile properties.

But the Bakken fuel is the first to be moved in North America in modern times in such massive quantities by rail. That's exposed a new set of safety concerns, including a well-known defect in tens of thousands of rail cars that leads them to rupture in accidents.

Spruce up this Spring with Accent Granite & Marble
Showroom & Indoor Slab Gallery
Basin's Largest Selection of Exotic Stone
Monday-Friday 9AM-5PM • Saturday 9AM-12PM
4309 SCR 1290 (Coors Road) 79765
(432) 563-8004 • accentgranitemidland.com
Locally Owned & Operated

Meet & Greet
Please join us for the opening of
Luxury Medical Spa
Amy Hicks Robinson, Physician Assistant
Light snacks and beverages will be served
Friday, April 4, 2014
2:00 pm - 6:00 pm
2101 West Wadley Avenue, Suite 26
(Inside Plush Salon & Spa)
Midland, TX
(432) 684-0800 • (903) 491-8428

Curiosities II
antiques ❖ collectibles ❖ unique gifts
MARCH MADNESS SALE
Many Items 50%-75% Off
• Antiques & Collectibles • Unique Handmade Gifts •
• Custom Painted Furniture • Vintage Hats & Accessories •
• Original Art, Windbergs, Limited Edition Prints & Other Art •
• Custom Handmade Jewelry, Watch Batteries and Jewelry Repair •
Many Wonderful Consignment Pieces
906 W. Florida, Midland • 432-262-4550
Wed-Fri 10am-6pm & Sat 1-6pm
(2 Blocks West of Big Spring St.)

Sgt. Pepper's
Kitchen Goods Gifts Jon Hart Design
201 W Wadley #71
Corner of Garfield & Wadley
(432) 661-6821
Elizabeth Smith & Jessica McCaslin
Facebook/Instagram: Sgt. Pepper's Midland

New Shipment Gracewear Jewelry At Common Scents
San Miguel Square
3303 N. Midkiff
699-6803

GUN & BLADE Show
A PRODUCTION OF SILVER SPUR TRADE SHOWS
GUNS, KNIVES, AMMO, HOLSTERS, ACCESSORIES, COINS, JEWELRY, COLLECTIBLES, COLLECTIONS, BOOKS, CLIPS, GRIPS
www.silverspurgunshows.com
MIDLAND HORSESHOE ARENA
APRIL 5, SAT. 9-5
APRIL 6, SUN. 10-5
Admission - $6 adults, under 12 FREE
2 for 1 first hour both days
Only 1 discount/special can be used at a time
• 806-253-1322 • info@silverspurtrade-shows.com
Buy • Sell • Trade

The Village at Manor Park
Please join us for the
Open House
of our new
Households for Long-term Care
Saturday, March 29th
10:00 a.m. - 2:00 p.m.
Tour either, or both, of our new Households:
Cowden Cottage
419 Manor Park Village Circle
Scharbauer Cottage
417 Manor Park Village Circle
Our Households are the first of their kind in the Permian Basin, offering person-centered full nursing care in a home setting.
• Private rooms • Personal Cooks • Home-style Dining
The Village at Manor Park
2208 N. Loop 250 West • Midland, TX 79707 • (432) 699-3401
www.manorparkinc.org

First Baptist
presents the talent of
VERITAS
CLASSIC & CONTEMPORARY SOUNDS OF LOVE & HOPE FOR ALL
This Sunday, March 30 at 6:00 p.m.
FBC Worship Center • 2104 W. Louisiana, Midland
Free to the Public!

House will vote Tuesday on aid for Ukraine

Associated Press

WASHINGTON — Aid to cash-strapped Ukraine and sanctions on Russia remain on track in Congress, but it will take a few days longer before the legislation gets to President Barack Obama.

House leaders decided to vote Tuesday on the package, putting off an expected Friday vote. Congressional aides said the decision by the International Monetary Fund on Thursday to release billions of dollars to Ukraine lessened the urgency to act.

The delay ensures that House members will have a chance to go on record with a roll-call vote in backing the Senate version of the bill.

If signed into law, the bill would provide $1 billion in loan guarantees to Ukraine and further sanction Russia for its annexation of Crimea.

"We must target those guilty of aggression against Ukraine and stand by our allies and friends to ensure peace and security in Europe," said Rep. Ed Royce, R-Calif., the chairman of the House Foreign Affairs Committee.

Obama was wrapping up a three-country European trip during which he solicited support of allies in challenging Russia's moves in Ukraine. The rare congressional unity contrasted with recent partisan divisions over the Ukraine package, including disputes over new IRS regulations on groups claiming tax-exempt status and International Monetary Fund reforms.

"We must target those guilty of aggression against Ukraine and stand by our allies and friends to ensure peace and security in Europe."

Rep. Ed Royce, R-Calif.

In a retreat two days earlier, Senate Democrats backed down and stripped the IMF reform language from the bill, a defeat for the Obama administration, which had promoted the IMF provisions.

Ukraine, a nation of 46 million people, is battling to install a semblance of normalcy since Ukraine's pro-Russian president, Viktor Yanukovych, was ousted in February after months of protests ignited by his decision to back away from closer relations with the European Union and turn toward Russia.

On Thursday, the IMF pledged up to $18 billion in loans to prop up Ukraine's teetering economy. The money was hinged on structural reforms that Ukraine has pledged to undertake.

Other donors, including the European Union and Japan, already have pledged further aid to Ukraine, conditioned on the conclusion of an IMF bailout and reform package. The total amount of international assistance will be about $27 billion over the next two years.

White House: Putin calls Obama to talk about crisis

Russian President Vladimir Putin called President Barack Obama on Friday to talk about a "U.S. proposal for a diplomatic resolution to the crisis in Ukraine," the White House said in a statement.

Putin called to discuss a proposal put forward by Secretary of State John F. Kerry, the White House said. Kerry presented a plan to Russian Foreign Minister Sergei Lavrov earlier this week.

The statement did not detail the proposal but said it was being developed with Ukrainian and European partners. Obama suggested Putin put his response in writing, the White House said.

Ousted leader urges referendum

Ukraine's fugitive leader pushed Friday for a vote to determine the status of each of the country's regions — a call serving the Kremlin's purpose of turning Ukraine into a loosely knit federation.

This statement from Viktor Yanukovych, the former Ukrainian president who fled to Russia last month after three months of protests, raised the threat of more unrest in Ukraine's Russian-speaking eastern provinces, where many resent the new Ukrainian government.

Also Friday, Russian Defense Minister Sergei Shoigu told President Vladimir Putin that the Ukrainian military withdrawal from Crimea was complete. Ukrainian soldiers were seen carrying duffel bags and flags as they shipped out of the Black Sea peninsula that Russia has annexed.

From wire reports

LOG ON TO MRT★COM

SATURDAY Sale
50% Off Mixture Soy Candles
40% Off Select Bella Notte Linens, Baby Bella Linens, Woven Baskets, Chaklas
30% Off Archipelago Candles & Diffusers, Rose Ann Hall Engraved Glassware
THIS BUSINESS IS FOR SALE 432-638-2906
The Barking Dog Interiors
Home Furnishings, Oriental Rugs, Gifts & Accessories
2800 N. Big Spring St., Midland, TX • 432-686-2905
Hours: Tues.-Fri. 10-6 and Sat. 10-5

BASIN CARE INTERNAL MEDICINE
Dr. Manish Dimri, MD
709 W. Louisiana Ave. Midland, TX 79701
432-688-0031
Now Accepting Appointments and Walk-ins
internalmedbasincare.com

We want to make you a loan
9.49 - 9.1300 Today!
Mobile Financing
432-683-7613
30 Minute Service.

LEGACY RANCH
4800 Briarwood
Midland Texas 79707
432-694-5600

Bella Boutique of Midland
They Are Here!!!
Birkenstocks are In!!

We are Midland's Source for Birkenstock Shoes.
All New Arrivals!
Your Only Local Atlanta Retailer!
* Free Gift Wrapping w/Any Purchase
* 90 Day Layaway
Gift Cards Available
3211 W. Wadley Midland, TX 79707 432-689-1104

ARTS COUNCIL OF MIDLAND PRESENTS
THE 31ST ANNUAL CELEBRATION OF THE ARTS
MAD for the ARTS
NEW FESTIVAL HOURS
9:00 AM – 8:00 PM
4/5/14
ADMISSION IS FREE!
FINE ART BY 60 ARTISTS
CHILDREN'S ART PROJECTS
- JUMPERS
- FACE PAINTING
- BALLOON ARTIST
CREATIVE DEMONSTRATIONS BY LOCAL GROUPS
PREVIEW PARTY APRIL 4TH 7:00-10:00 PM
UNIQUE FOOD & DRINK PAIRINGS BY CHEF TIMM
ANDY WARHOL RENDITION OF BIRD,COW & FISH
LIVE ENTERTAINMENT
NEW THIS YEAR - A LA ARTE: 4/5/14
SELECT FROM A MENU OF WORKSHOPS, LECTURES, DEMONSTRATIONS AND EVENTS INCLUDING –
CHILDREN'S ACTING CLASSES
DANCE
MAKE-UP ARTIST
CULINARY ARTS
MIXOLOGIST
LANDSCAPING & GARDENING CLASSES
(ALL LOCATED IN THE LOWER LEVEL OF MIDLAND CENTER)
2ND ANNUAL
MAD FOR PETS – PET PARADE
4/5/14 – 3:00 PM
ENTRY FEE IS YOUR DONATION OF PET FOOD TO BENEFIT LONE STAR SANCTUARY FOR ANIMALS
PRIZES
$100 1ST PLACE
$75 2ND PLACE
$50 3RD PLACE
$25 HONORABLE MENTION
CATEGORIES AT WWW.ACMIDLAND.ORG
(432) 687-1149 OR ACMIDLAND.ORG

alldredge
SPRING HAS SPRUNG!
We are busy at Alldredge Gardens stocking our Greenhouses and stacking the fertilizer - come in now for
SEASON CHANGING EXPERIENCE
NEW NATIVES!
NATIVE OR DROUGHT TOLERANT
PRICKLY PEAR CACTUS
BREAK LIGHTS YUCCA - IN BLOOM!
ESTRELLA AGAVE - COLD HARDY
FIRE CRACKER PLANT
GLOBE MALLOW - IN BLOOM!
PETUNIAS
Awesome colors and varieties
4" pot reg. $1.99
97¢
GERANIUMS
BIG, HUGE, BLOOMING!
6" POT
RED OR RED IVY GERANIUM
$8.99
1 gal. Nice - $11.99 WOW!
ANNUALS
NOW IN STOCK!
ANGELONIA, BACOPA, COLEUS, ALYSSUM, PLUMBAGO, POTATO VINE, PETUNIA, MARIGOLD, DIANTHUS, SNAP DRAGON, DUSTY MILLER, DIAMOND FROST
*COME IN FOR YOUR FREE FERTILIZATION SCHEDULE
GREAT YEAR ROUND REFERENCE
MOUNTAIN LAURELS
Beautiful and Ready to Bloom Fragrant Purple Cascading Flowers
#15, #30 Gallon & 45" Boxes
TOMATOES & PEPPERS
NOW IN STOCK
"DON'T" FORGET
THE "GROW BIG"!
PERENNIAL COLOR
AUTUMN SAGE, VERBENA, SANTOLINA, ARTEMISIA, TEXAS GOLD COLUMBINE, LAMBS EAR, HOLLYHOCK, AJANIA, BACHELOR BUTTON, GAILLARDIA, AND MORE!
GROUND COVERS
ENGLISH IVY, VINCA MAJOR, ASIAN JASMINE, MONEY WORT, WINTER CREEPER, FROG FRUIT, DALEA, AND MORE!
FINE OUTDOOR LIVING
WINSTON FURNITURE ADDITIONAL 5% OFF THIS WEEK

* BROWN JORDAN * O.W. LEE * WINSTON * LANE VENTURE * TREASURE GARDEN UMBRELLAS * NORTH CAPE WICKER * HANAMINT CAST * CASTELLE * TROPITONE * BREEZESTA RECYCLED POLY FURNITURE * FIRE SIDE CASUALS * OUTDOOR GAS FIRE PITS * ACCESSORIES AND MORE
Like us on facebook at www.facebook.com/AlldredgeGardensTX and keep up with timely tips and various services and specials.
Monday-Saturday, 9 AM-6 PM — Sunday, 12-5 PM
www.alldredgegardens.com
3300 Fairgrounds Rd., Midland (432) 682-4500



This 90 inch contemporary sofa with matching loveseat in the newest color, winter steel and the oversized cocktail ottoman. All three Companions Priced...just $1584. The $500 chaise lounge is... FREE



Elegance and charm will radiate throughout the room. This deep cherry finish is beautifully-detailed in this panel bed with tall and decorative turned posts for a traditional appeal. The Sutton bedroom group features queen bed, dresser/mirror and nightstand. All four pieces Companions Priced...$1393 The five drawer chest and queen pillow mattress... FREE

FREE SHEETS & TWO MEMORY FOAM PILLOWS
WITH PURCHASE OF ANY SELECTED MATTRESS
$475 VALUE FREE!
BOB MILLS sleep spa
LARGEST SELECTION IN WEST TEXAS OF:
BERNHARDT | Flexsteel. America's Seating Specialist | FOUR HANDS
www.BobMillsFurniture.com
MIDLAND & ODESSA
432.362.0488 | 2004 East 42nd Street
432.362.1500 | 501 West Cuthbert Avenue
BOB MILLS FURNITURE

MHS, Lee both enter today's rivalry game with wins



James Durbin/Reporter-Telegram

Midland High's Sydney Betcher (4) scores against Abilene High on Friday at Audrey Gill Sports Complex.

By Len Hayward
lhayward@mrt.com

The Midland High and Lee softball teams will be coming from different emotional perspectives into today's second meeting of the season.

The Lady Rebels had little trouble dispatching Amarillo Tascosa on Friday in five innings, 16-0, in their longest road trip of the season. Meanwhile, Midland High had to hang on once again in the late innings in a wild 12-8 victory against Abilene High at the Audrey Gill Sports Complex.

The two teams will meet at 2 p.m. today at Gene Smith Field, both with victories, but also trying to keep their momentum in district play.

"This was an emotional one right here because at the end they were pushing and coming back," Midland High coach Shawnda Vines said. "To have an emotional lapse like that you hope they will come back (today) on a high note."

The Lady Bulldogs (14-6, 7-3 in District 2-5A) used a 10-run third inning to come back from a 2-0 deficit against Abilene High on Friday.

But in the seventh, the Lady Eagles came up with a big inning of their own and scored five runs to make things interesting.

"You have to have a short memory, I guess on the good and bad," said MHS catcher Courtney Warren, who was 2-for-2 on the day with a two-run single in the third. "I think we take it game by game and as soon as this game is over, we are ready for the next one."

It was the second straight game the Lady Bulldogs built a big lead only to see some of it evaporate in the final inning. Odessa High scored five in the seventh in Tuesday's 16-9 win for Midland High on the road.

Vines said her team will have to play better today against the Lady Rebels, who MHS beat 3-0 on March 8 at home.

"It's tough going back to-back knowing it's your crosstown rival," Vines said. "We have to hit the ball better, a lot better than we did the last time. We definitely have to play better defense, and (Friday) we made some key errors at times that just opened the door."

Lee, meanwhile, never really left

Please see **RIVALRY**/3B

Tech takes over Tall City



James Durbin/Reporter-Telegram

Red Raider fans walk outside of Grande Communications stadium before Texas Tech spring football practice on April 6, 2013. The Red Raiders have returned to Midland as they will hold another spring scrimmage today at Grande.

Red Raiders make 2nd trip to Grande

By Oscar LeRoy
oleroy@mrt.com

When the Texas Tech football team pulled up to Grande Communications Stadium for its scrimmage last April, the Red Raiders saw Texas Tech flags waving in the air, they smelled the barbecue and burgers cooking on the grills, and they saw several thousand fans waiting to see them in a practice for the first time outside of Lubbock.

"When we pulled up there were 10,000 fans in the stadium, a raucous crowd and just overwhelming support," said Texas Tech coach Kliff Kingsbury earlier this week. "Nobody knew what to expect. The crowd was great and into the game, and with great energy."

The Red Raider football team, coming off an 8-5 season and a Holiday Bowl victory over Arizona State, will be making its second trip to the Tall City today to once again scrimmage at Grande Communications Stadium. The gates open to the free event at 11:30 a.m. and the team will begin scrimmaging at 1 p.m.

"We're thrilled and overwhelmed to be coming back," Kingsbury said.

The Preparation

Preparing to make a quick trip to Midland for a scrimmage is no easy task, but it's not as hectic as preparing for a true away game, according to Zane Perry, who's been the Red Raider football team's equipment manager since 2007 and a staff member since 1999.

"It's a little bit easier than traveling to an away game, that's for sure," Perry said.

Perry said the equipment staff begins packing up early in the week and it makes sure it tries to pack everything it needs including balls, pants, shoes, helmets, pads and extra pads if needed.

"Last year we overpacked, but we still make sure to bring extra equipment because you never know what coaches will need. That always seems to happen," Perry said.

Once the equipment staff gets everything that's needed packed up into trucks, they will depart in a bus loaded with equipment staff, managers and trainers from Lubbock at about 8:45 a.m. today ahead of the team. Perry said they arrive in advance to unload the trucks and set up the locker room for the players.

"We'll have it all set up for them and try to make it feel like home, so they can have easy access to everything," Perry said.

Texas Tech Associate Athletics Director of Communications Blayne Beal said this trip is a break from the norm for the football team, whose traveling party to Midland will consist of about 200 people that includes, players, coaches and support staff.

"It's different from an away game because there is no overnight," Beal said. "It's a day trip where we bus in, and it's a unique experience for our student athletes. We all know training can be very rigorous, so any time you have an opportunity to put a game day environment together in another city, it's exciting for the players. We had tremendous fan support the last time we were in Midland and it was a no-brainer to come back."

What to expect

Kingsbury said the Red Raiders will run about 100 plays, and every starter

Please see **TECH**/3B

The Event

TEXAS TECH SPRING FOOTBALL SCRIMMAGE

When: Gates open at 11:30 a.m.

Where: Grande Communications Stadium

Cost: Free to the public

Inside

See a schedule of events

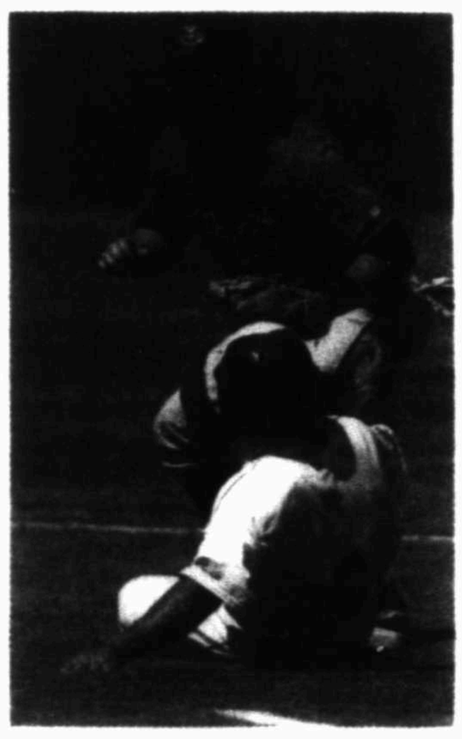
Page 3B

See more coverage of today's practice

Page 1C

Online

See sports editor Len Hayward and reporter Oscar LeRoy tweet live from the scrimmage: @Len_Hayward_mrt and @OLeRoy_MRT



Tim Fischer/Reporter-Telegram

Howard College's Brandon Wagner gets the force out at second on Midland College's JoJo Collazo on a double play attempt Friday at Christensen Stadium.

Hawks sweep Chaps at home

No. 3 Hawks	**9-11**
Chaparrals	3-3

By Oscar LeRoy
oleroy@mrt.com

Not much went right for the Midland College baseball team against No. 3-ranked Howard College on a sunny and breezy Friday afternoon at Christensen Stadium.

MC coach David Coleman summed it up the best by saying that it was a tough day for his pitchers, hitters and defense. Howard used a five-run third inning in the first game to beat the Chaparrals, 9-3, then Howard used a pair of four-run innings and good start from Austin Solecitto to beat MC 11-3 in the second game that was run-ruled after seven innings.

The momentum that the Chaps (13-16, 2-12 in the Western Junior College Athletic Conference) thought they had after last weekend's doubleheader sweep at El Paso Community College, is now gone like dust in the West Texas wind.

"We played really poorly," Coleman said. "We just kind of reverted back to not being able to perform. Consistency is obviously an issue."

In the first game, MC starter Thomas McIlraith struggled from the start but he was able to get a pair of pickoffs in the first inning after the Hawks (24-6, 9-5) got two singles to threaten.

But then in third, the Hawks got to McIlraith (2-5) with five runs on six hits, with the big hit coming from Josh Favela on a two-run double. McIlraith was pulled after 2 2/3 innings for Clay O'Dell, who finished the game.

"He was behind in every count," said Coleman of his sophomore right-hander. "He just didn't have it today. We needed him to step up and lead us with a good start. For whatever reason,

Please see **CHAPS**/2B

Astros score 6 in the 1st inning, beat Rangers

San Antonio Express-News

Astros	**6**
Rangers	5

SAN ANTONIO — The Houston Astros got all of the runs they needed in the first inning, then held on to beat the Texas Rangers 6-5 in the first game of the H-E-B Big League Weekend at the Alamodome on Friday.

The Astros offensive show began early, with leadoff batter Dexter Fowler singling off Rangers starter Matt Harrison. Next up, Robbie Grossman doubled. Two at-bats later, Jason Castro's single drove in Fowler and the Astros took a 1-0 lead.

Chris Carter, batting sixth, took a 1-2 pitch and drove it over the 16-foot wall, just right of the 330-foot mark. The three-run shot made it 4-0.

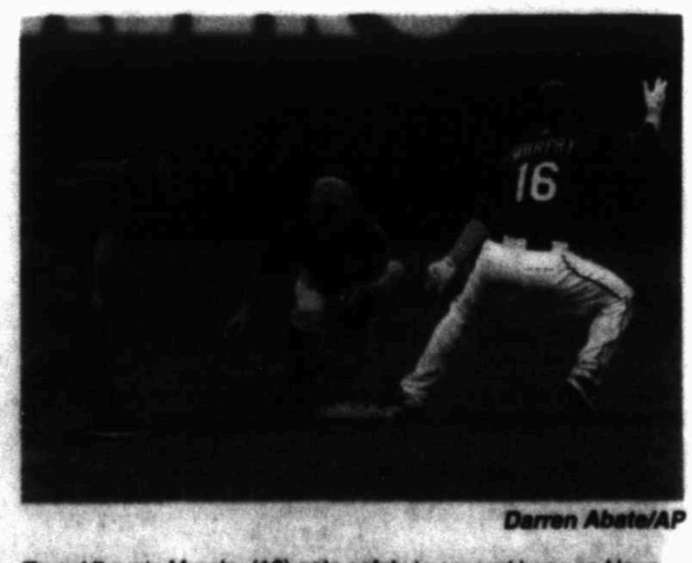
The Rangers' first score came shortly after that. Adrian Beltre, leading off in the bottom of the second, took Jerome Williams' 2-1 pitch over a wall that would be considered center field in a normally-configured ballpark. That left it 4-1.

Promoters were able to fit most of a regulation baseball field into the Alamodome, which is configured for football. The left field fence was 330 feet from home and the center field fence, directly behind second base, was 380 feet away. Right field was dealt a bad hand by geometry, sitting at 271 feet. Despite the snug fit down the first base line, none of the players were able to clear that fence.

The attendance was modest. If this was part of the city's audition for an MLB team, San Antonio forgot its lines. Only 22,677 fans showed up. The lower sections around the infield were packed, but the upper deck wasn't. And there were scattered clusters of fans in the outfield seats.

Harrison, pulled after three innings, said he started the game filled with adrenaline, but ended up overthrowing and gripping the ball too tightly.

Please see **RANGERS**/3B



Darren Abate/AP

Texas' Donnie Murphy (16) gets safely to second base as Houston's Jose Altuve, center, races to the bag during a spring exhibition baseball game Friday in San Antonio.

DAILY RUNDOWN

FROM STAFF & WIRE REPORTS

ON THE AIR

WHAT'S ON TV

AUTO RACING

NASCAR, Sprint Cup, practice for STP 500, 9 a.m., Fox Sports 1

NASCAR, Truck Series, pole qualifying for KROGER 250, 10 a.m., Fox Sports 1

NASCAR, Truck Series, KROGER 250, 1:30 p.m., Fox Sports 1

NHRA, qualifying for SummitRacing.com Nationals (same-day tape), 7 p.m., ESPN2

Formula One, Malaysia Grand Prix, 2:30 a.m., NBC Sports Network

BOXING

Junior welterweights, Karim Mayfield (18-0-1) vs. Thomas Dulorme (20-1-0); champion Sergey Kovalev (23-0-0) vs. Cedric Agnew (26-0-0), for WBO light heavyweight title, 9 p.m., HBO

COLLEGE BASEBALL

Florida Atlantic at Rice, 1 p.m., Fox Sports Southwest

Texas at Texas Tech, 6:30 p.m., Fox Sports Southwest Plus

GOLF

PGA Tour, Texas Open, third round, Noon, TGC

PGA Tour, Texas Open, third round, 2 p.m., NBC

LPGA, Kia Classic, third round, 6 p.m., TGC

HORSERACING

Thoroughbreds, Dubai World Cup, Noon, Fox Sports 1

Thoroughbreds, Florida Derby, 5:30 p.m., NBC Sports Network

MEN'S COLLEGE BASKETBALL

NCAA Division II playoffs, championship, Central Missouri vs. West Liberty, 2 p.m., CBS

NCAA Division I tournament, regional final, Florida vs. Dayton, 5 p.m., TBS

NCAA Division I tournament, regional final, Arizona vs. Wisconsin, 7:30 p.m., TBS

MEN'S COLLEGE HOCKEY

NCAA Division I playoffs, East Regional final, 2 p.m., ESPN2

NCAA Division I playoffs, West Regional semifinal, Minnesota vs. Robert Morris, 4:30 p.m., ESPN2

MEN'S COLLEGE LACROSSE

St. John's at Providence, 5 p.m., Fox Sports 1

MOTORSPORTS

AMA Supercross, at St. Louis, 7:30 p.m., Fox Sports 1

NHL

Nashville at Dallas, 7 p.m., Fox Sports Southwest

SOCCER

Premier League, Aston Villa at Manchester United, 7:30 a.m., NBC Sports Network

Premier League, Chelsea at Crystal Palace, 9:55 a.m., NBC Sports Network

Premier League, Manchester City at Arsenal, 12:25 p.m., NBC Sports Network

MLS, Chicago at D.C. United, 3 p.m., NBC Sports Network

TENNIS

ATP World Tour/WTA, Sony Open, women's championship, Noon, ESPN2

WOMEN'S COLLEGE BASKETBALL

NCAA Division I tournament, regional semifinal, Kentucky vs. Baylor, 11 a.m., ESPN

NCAA Division I tournament, regional semifinal, Notre Dame vs. Oklahoma St., 1:30 p.m., ESPN

NCAA Division I tournament, regional semifinal, Connecticut vs. BYU, 3:30 p.m., ESPN

NCAA Division I tournament, regional semifinal, DePaul vs. Texas A&M, 6 p.m., ESPN

WHAT'S ON DECK

TODAY

NORTH AMERICAN HOCKEY LEAGUE

Amarillo at Jackalopes, 7:17 p.m.

COLLEGE FOOTBALL

Texas Tech Spring Scrimmage, Grande Communications Stadium

JUNIOR COLLEGE BASEBALL

Midland College at Howard College, Noon (DH)

JUNIOR COLLEGE SOFTBALL

Midland College at Odessa College, 2 p.m. (DH)

HIGH SCHOOL BASEBALL

Lee at Amarillo Tascosa, 1 p.m.

Fort Worth Christian at Midland Christian, Noon, Christensen Stadium

HIGH SCHOOL SOFTBALL

Midland High at Lee, 2 p.m.

FW Southwest Christian vs. Midland Christian, 10 a.m. (DH), Odessa College

COLLEGE BASEBALL

Oklahoma Panhandle State at UTPB, 1 p.m.

COLLEGE SOFTBALL

St. Mary's at UTPB, Noon

HIGH SCHOOL TRACK

Midland High boys, Lee boys and girls at Lubbock Invitational Meet

Texas Relays

HIGH SCHOOL TENNIS

Midland High, Lee at Allen Eagle Invitational

Midland Classical at Mason Invitational Tournament

Midland Christian at Fort Stockton Tournament

Pecos at Trinity, 8 a.m.

TRANSACTIONS

BASEBALL

American League

BOSTON RED SOX — Optioned OF Jackie Bradley Jr., LHP Drake Britton and C Ryan Lavarnway to Pawtucket (IL).

CHICAGO WHITE SOX — Reassigned C Hector Gimenez, INFS Micah Johnson and Alex Liddi, RHP Zach Putnam, LHP David Purcey and OF Blake Tekotte to their minor league camp.

DETROIT TIGERS — Agreed to terms with 1B Miguel Cabrera on a 10-year contract.

NEW YORK YANKEES — Agreed to terms with RHP Alfredo Aceves to a minor league contract.

SEATTLE MARINERS — Optioned RHPs Blake Beavan and Brandon Maurer, LHP Lucas Luetge and INF Nick Franklin to Tacoma (PCL). Reassigned RHPs Zach Miner, Dominic Leone, Ramon Ramirez and Carson Smith, C Humberto Quintero, and OF Endy Chavez to minor league camp. Selected the contracts of LHPs Roenis Elias and Joe Beimel from Tacoma. Designated OF Xavier Avery and INF Carlos Triunfel for assignment.

TEXAS RANGERS — Claimed C Chris Gimenez off waivers from Oakland. Designated LHP Michael Kirkman for assignment.

National League

CHICAGO CUBS — Released 2B Ryan Roberts.

COLORADO ROCKIES — Optioned RHP Jordan Lyles to Colorado Springs (PCL). Placed RHP Jhoulys Chacin and LHP Boone Logan on the 15-day DL, retroactive to March 21.

PHILADELPHIA (AP) — Optioned RHP Jonathan Pettibone to Lehigh Valley (IL).

ST. LOUIS CARDINALS — Assigned OF Joey Butler outright to Memphis (PCL). Optioned RHP Jorge Rondon to Memphis. Reassigned RHP David Aardsma, LHP Scott McGregor, C Ed Easley, INF Scott Moore, 1B Xavier Scruggs and OF Stephen Piscotty to Memphis. Purchased the Memphis Redbirds (PCL).

American Association

GRAND PRAIRIE AIR HOGS — Traded LHP Gabriel Garcia to Sonoma for a player to be named.

WINNIPEG GOLDEYES — Signed INF Tyler Kuhn.

Frontier League

EVANSVILLE OTTERS — Signed OF J.R. Higley to a contract extension. Signed INF Shayne Houck.

NORMAL CORNBELTERS — Released 3B Ryan Lashley and OF Jason Matusik.

ROCKFORD AVIATORS — Signed RHP Cole Green.

BASKETBALL

National Basketball Association

NBA — Fined Brooklyn G Jorge Gutierrez $15,000 for making excessive contact above the shoulders during Wednesday's game.

NEW JERSEY NETS — Signed G Jorge Gutierrez to a multiyear contract.

SACRAMENTO KINGS — Signed F-C Willie Reed for the remainder of the season.

FOOTBALL

National Football League

DENVER BRONCOS — Signed OT Winston Justice to a one-year contract.

OAKLAND RAIDERS — Signed RB Maurice Jones-Drew and DL C.J. Wilson. Re-signed DT Pat Sims.

NEW YORK JETS — Signed DB Jeremy Reeves.

PHILADELPHIA EAGLES — Released WR DeSean Jackson. Signed OB Mark Sanchez to a one-year contract.

SAN FRANCISCO 49ERS — Re-signed CB Perrish Cox to a one-year contract.

WASHINGTON REDSKINS — Signed OL Mike McGlynn.

Canadian Football League

B.C. LIONS — Announced the retirement of OL Ben Archibald. Released LB Anton McKenzie.

WINNIPEG BLUE BOMBERS — Signed WRs Austin Coleman and Michael Ray Garvin, LB Gerald McPath and DE Damario Jeffery.

HOCKEY

National Hockey League

DALLAS STARS — Reassigned F Chris Mueller to Texas (AHL).

PITTSBURGH PENGUINS — Assigned G Eric Hartzell from Wilkes-Barre/Scranton (AHL) to Wheeling (ECHL).

SAN JOSE SHARKS — Reassigned F Freddie Hamilton to Worcester (AHL).

TAMPA BAY LIGHTNING — Assigned F Danick Gauthier from Syracuse (AHL) to Florida (ECHL).

American Hockey League

AHL — Suspended Worcester D Rob Davison three games.

PROVIDENCE BRUINS — Assigned F Scott Campbell and D Joe Lavin to South Carolina (ECHL).

SYRACUSE CRUNCH — Assigned D Jordan Henry to Florida (ECHL).

UTICA COMETS — Recalled D Jeremie Blain from Kalamazoo (ECHL).

ECHL

ALASKA ACES — Added G Hector Toth as emergency backup.

BAKERSFIELD CONDORS — Added G Ben Gaskins as emergency backup.

GREENVILLE ROAD WARRIORS — Claimed F Tim Coffman off waivers from Alaska.

KALAMAZOO WINGS — Signed F Shane Berschbach.

Major League Soccer

COLORADO RAPIDS — Signed G Clint Irwin and D Chris Klute.

L.A. GALAXY — Loaned G Brian Rowe, F Chandler Hoffman and D Tommy Meyer to L.A. Galaxy II (USL PRO).

SEATTLE SOUNDERS FC — Signed F Kevin Parsemain.

TORONTO FC — Signed M Issey Nakajima-Farran.

National Women's Soccer League

CHICAGO RED STARS — Signed M/D Julie Johnston, M Vanessa Di Bernardo and F Hayley Brock.

COLLEGE

CARSON-NEWMAN — Named Randy Wylie men's golf coach.

CINCINNATI — Announced freshman F Kamali Richards has decided to transfer from Xavier.

CLEMSON — Announced junior WR Charone Peake was granted a medical waiver to restore his eligibility after missing most of last season.

EAST TENNESSEE STATE — Named Adegboyega Oshoniyi men's soccer coach.

GEORGE WASHINGTON — Signed men's basketball coach Mike Lonergan to a contract extension through the 2020-21 season.

GEORGIA TECH — Suspended RB Dennis Andrews and WR Anthony Autry two games.

MINNESOTA — Fired women's basketball coach Pam Borton.

OHIO STATE — Announced junior F LaQuinton Ross will enter the NBA draft.

TULSA — Announced men's assistant basketball coach Wendell Moore will not return next year.

WYOMING — Reinstated redshirt junior G Charles Hankerson Jr. to the men's basketball team.

XAVIER — Announced sophomore G Semaj Christon will enter the NBA draft.

SKI REPORT

ROCKIES

New Mexico

Sipapu — Fri 6-13 am MG machine groomed 24-30 base 18 of 41 trails, 44% open 90 acres, 3 of 5 lifts, am Mon-Fri: 9:30a-4:00p Sat/Sun: 9:30a-4:30p

Ski Apache — Operating, no details Mar 30: Last day.

Ski Santa Fe — Fri 8:06 am packed powder machine groomed 46-46 base 76 of 77 trails 99% open, 6 of 7 lifts, Mon-Fri: 8a-4p Sat/Sun: 8a-4p

Taos — Fri 6:26 am 1 new spring snow machine groomed 53-58 base 98 of 113 trails 87% open, 13 of 14 lifts, Mon-Fri: 8a-4p Sat/Sun: 8a-4p

Colorado

Arapahoe Basin — Fri 5:40 am 8 new packed powder machine groomed 84-84 base 107 of 107 trails, 100% open, 980 acres, 7 of 8 lifts, Mon-Fri: 8a-4p Sat/Sun: 8:30a-4p

Aspen Highlands — Fri 8:11 am 6 new powder machine groomed 84-115 base 124 of 124 trails, 100% open, 1040 acres, 5 of 5 lifts, Mon-Fri: 8a-3:30p Sat/Sun: 8a-3:30p

Aspen Mountain — Fri 9:10 am 12 new powder machine groomed 71-75 base 76 of 76 trails, 100% open, 675 acres, 6 of 6 lifts, am Mon-Fri: 8a-3:30p Sat/Sun: 8a-3:30p

Beaver Creek — Fri 7:19 am 9 new powder machine groomed 79-79 base 150 of 150 trails, 100% open, 1832 acres, 24 of 25 lifts, Mon-Fri: 8:30a-3:30p Sat/Sun: 8:30a-3:30p

Lady Wranglers sweep twinbill from Lady Chaps

From staff reports

The No. 17-ranked Odessa College softball team used its bats to sweep a Western Junior College Athletic Conference doubleheader from Midland College on Friday afternoon at the Midland College softball field.

The Lady Wranglers pounded out 22 hits and took advantage of 12 errors by the Lady Chaparrals for a wild 22-12 victory in the first game. Then in the second game, OC had 12 hits and a pair of three-run innings to beat the Lady Chaps 7-3.

The first game was tied at 2 after three innings before the scoring barrage started with a five-run top of the fourth by OC (27-9, 9-1). It was then answered by a five-run bottom of the fourth by the Lady Chaps to tie the game back up at 7.

The Lady Wranglers then broke the game open with a six-run fifth. After MC scored a run in the bottom of the fifth, OC scored four more in the sixth to take a 17-8 lead.

OC added a five-run seventh inning.

Shelby Weissenbach took the loss for MC (18-15, 5-5) as she allowed 17 runs (seven earned) on 18 hits with three strikeouts and four walks.



Forrest Allen/MC Athletics

Midland College second baseman Savannah Koke, left, attempts to turn a double play against Odessa College on Friday at the Midland College softball field.

Janessa Flynn got the win but she gave up 12 earned runs on 15 hits with four strikeouts and no walks.

For MC, Tyneesha Houkamu was 3-for-5 with a home run, a double and four RBI; Amy Anderson was 3-for-4 with two RBI; while Taylor Daniels, Danielle Bottley, Ka'iulani Kamai and Tammy Villiamu each had two hits with Villiamu getting two doubles. Pililani Smith-Keopuhiwa added a solo home run.

Cyrena Taylor led OC's offense by going 5-for-5 with two doubles, two runs scored and an RBI. Payton Wood, Victoria Ruiz, and Monica Caporal each had three hits, while Taylor Vines, Ciarra Galindo, Zoe Murillo and Flynn each had two hits with Flynn also hitting a home run.

No. 17 Lady Wranglers 22-7
Lady Chaparrals 12-3

In the second game, Alice Donohoe held the Lady Chaps to three runs on nine hits in her complete-game victory.

Daniels had a pair of doubles and scored two runs for MC, while Savannah Koke also had two hits.

Sammie Murrietta led OC by going 3-for-4 with a double, two RBI and a run scored. Murillo and Caporal each added two hits.

Houkamu took the loss in the circle for MC.

The series will switch to Odessa College softball field today with a doubleheader beginning at 2 p.m.

First Game
NO. 17 ODESSA COLLEGE 22, MIDLAND COLLEGE 12

Odessa College	200	504	5—22	22 2
Midland College	026	012	3—12	15 2

Janessa Flynn and Zoe Murillo. Shelby Weissenbach, Dominique Lozano Alcocer (6) and Amy Anderson. W — Flynn. L — Weissenbach. 2B — OC: Cyrena Taylor 2; MC: Tyneesha Houkamu, Ka'iulani Kamai, Tammy Villiamu. HR — OC: Flynn; MC: Houkamu, Pillani Smith-Keopuhiwa.

Second game
NO. 17 ODESSA COLLEGE 7, ODESSA COLLEGE 3

Odessa College	100	300	3—7	12 1
Midland College	200	010	0—3	9 2

Alice Donohoe and Jessica Gonzales. Houkamu, Weissenbach (4) and Anderson. W — Donohoe. L — Houkamu. 2B — OC: Taylor, Sammie Murrietta; MC: Taylor Daniels 2.

Records: Midland College 18-13, 5-5 in WJCAC; Odessa College 27-9, 9-1

Next: Midland College at Odessa College (DH), 2 p.m. today

CHAPS

From 1B

it didn't happen."

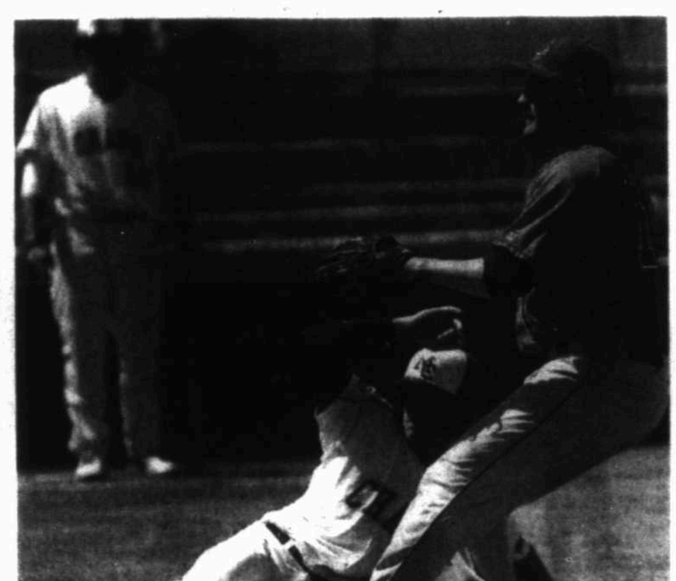
Howard's sophomore left-hander Tanner Scott wasn't as sharp as he has been with five walks but he kept the Chap offense from doing much damage. Scott allowed one run on three hits and six strikeouts in his six innings of work.

"He was good enough to win," said Howard coach Britt Smith about Scott. "That's the advantage of having that kind of an arm. When you have a middle 90s arm or a touch a above that, you can get away with a few things. But he gets a lot of swings and misses too, which helps him."

Added Coleman, "We never threatened them offensively. I think they got to a five-run lead and they had their guy on the mound, I think they just kind of went on cruise control from there. We didn't play bad, but we didn't play good. We just didn't do anything."

In the second game, Solecitto — another sophomore lefty — was really good as he retired the first 10 batters he faced.

Meanwhile, the Hawk offense backed up Solecitto with a four-run second inning that was sparked by Ishmael Edwards' bases-clearing triple to right-center against MC starter Michael Brosig.



Tim Fischer/Reporter-Telegram

Midland College's Blaine Prescott scores on a pass ball as Howard College's Gabriel Raygoza covers the plate Friday in the first game of a doubleheader at Christensen Stadium.

Brosig was eventually chased after three innings and after giving up seven runs on seven hits with one walk and seven strikeouts, three of which came in the top of the first inning.

The Hawks added four more runs in the top of the seventh and the 11-run lead was more than enough for Solecitto, who didn't give up a run until the seventh when the Chaps tried to rally.

Solecitto, the New Jersey native, allowed three runs (two earned) on six hits and struck out seven in his complete-game victory.

"I thought Austin was really good today," Smith said. "We've been really bad the last couple of weeks defensively and it showed it right there at the end with the error on the third baseman. But I thought we were so much better today defensively. That's the way we played early in the year but because of injuries and everything, we're still trying to figure out who were are."

The Chaps are also trying to figure out how to be a more consistent team and will look to find that consistency at noon today when the series switches to Howard's Jack Barber Field for another doubleheader.

Follow Oscar on Twitter: @OLeRoy_MRT

First game
NO. 3 HOWARD COLLEGE 9, MIDLAND COLLEGE 3

Howard College	005	010	3—9	13 0
Midland College	000	010	2—3	4 0

Tanner Scott, Gabriel Reygoza (7), Blake Smith (7) and Jose Favela. Thomas McIlrath, Clay O'Dell (3) and Chris Shaw. W — Scott (3-2). L — McIlrath (2-5). 2B — HC: Matt Holcombe. MC: Blaine Prescott. 3B — HC: Julian Service. MC: Prescott. HR — MC: Justin Clarkson (2) RBI — HC: Service 3, Favela 2, Brandon Wagner, Holcombe, Josh Moore. MC: JoJo Collazo, Clarkson.

Second game
NO. 3 HOWARD COLLEGE 11, MIDLAND COLLEGE 3, 7 INNINGS

Howard College	042	100	4—1112	1
Midland College	000	000	3—3	6 2

Austin Solecitto and Ryan McCarver. Michael Brosig, Connor Kenwood (4), Daniel Crooks (7) and Bryndan Arredando. W — Solecitto (4-1). L — Brosig (2-2). 2B — HC: Garrett Webb, McCarver. MC: Collazo. 3B — HC: Ishmael Edwards. HR — HC: Holcombe (3), Service (3). RBI — HC: Edwards 4, McCarver 3, Dane Steinhagen, Wagner, Moore. MC: Brent Stewart 2, Arredando.

Records: Midland College 13-16, 2-12 in WJCAC; Howard College 24-6, 9-5

Next: Midland College at Howard College (DH), noon today.

UTPB ROUNDUP

FROM STAFF REPORTS

BASEBALL

FALCONS SWEEP OKLAHOMA PANHANDLE

ODESSA — The University of Texas of the Permian Basin baseball team rolled to a doubleheader sweep of Oklahoma Panhandle State on Friday at Roden Field.

The Falcons won the first game 13-1, scoring eight runs in the fifth inning, and then won the second game 2-0.

UTPB had nine hits in the first game as Colin Kowal was 2-for-3 with two RBI and two runs scored. Brad Paramapoonya improved to 5-0 by pitching five innings and recording four strikeouts with three walks.

In the second game, the Falcons (16-16, 7-7 in Heartland Conference) scored both of its runs in the first inning. Jesse Arnold went the distance, pitching all nine innings, giving up four hits and recording nine strikeouts.

SOFTBALL

ST. MARY'S DOUBLES UP UTPB

ODESSA — The UTPB softball team lost both games of a doubleheader with St. Mary's on Friday at the UTPB Softball Field.

St. Mary's won the first game 7-0 and then took the second game 7-1.

Miley McKee was 2-for-3 for the Falcons in the first game, and Jennifer Quam was 2-for-3 with an RBI in the second game.

UTPB fell to 6-24 overall and 3-9 in Heartland Conference play.

Longhorns roll to win over Texas Tech

From staff reports

Longhorns	**11**
Red Raiders	**1**

LUBBOCK — Brooks Marlow went 4-for-6 with a home run and two doubles and Texas recorded double-digit hits for the fifth time in the last six games on the way to an 11-1 win over Texas Tech Friday night at Dan Law Field at Rip Griffin Park.

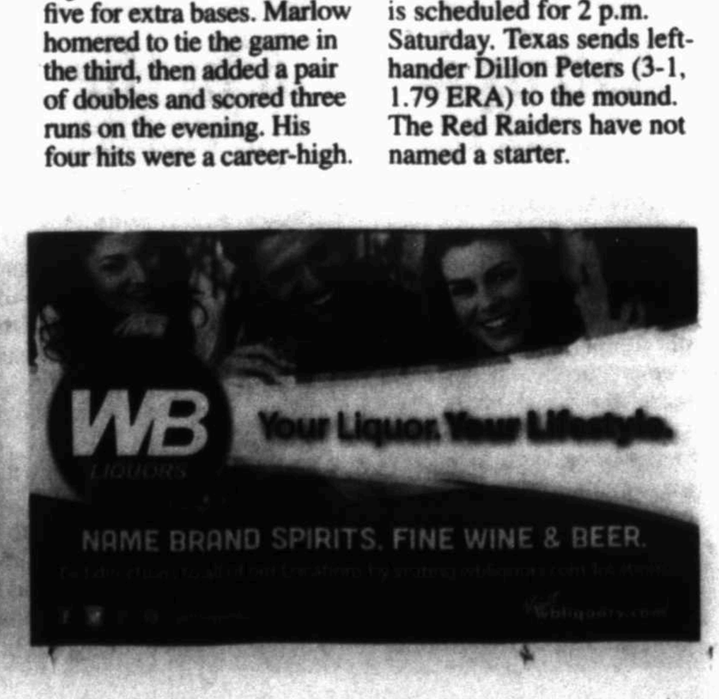
Playing in front of 4,206, the third-largest crowd in stadium history, Texas won its sixth straight game to improve to 21-6 overall and 2-2 in the Big 12.

The Longhorns came into the game having batted .333 in their last five games and kept it up against the Red Raiders (21-8, 3-4 Big 12), cranking out a season-high 16 hits — including five for extra bases. Marlow homered to tie the game in the third, then added a pair of doubles and scored three runs on the evening. His four hits were a career-high.

Texas Tech's Dominic Moreno (1-5), who allowed three runs on three hits in four innings, took the loss.

Game two of the series is scheduled for 2 p.m. Saturday. Texas sends left-hander Dillon Peters (3-1, 1.79 ERA) to the mound. The Red Raiders have not named a starter.

Wood Canyon Ranch
Own your own Spring & Fall Turkey Hunting Ranch, 1,770 up to 8,313 acres in Ozona, TX. Excellent white tail deer. Contact Betty Hickman for a personal showing at (432) 290-1931.
Century 21 Sadler & Associates



HSBASEBALL

BY LEN HAYWARD

DISTRICT 2-5A
LEE AT AMARILLO TASCOSA

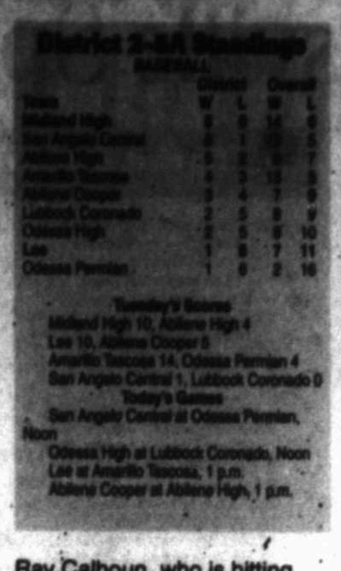
When/where: 1 p.m. today, Tascosa HS, Amarillo

Records: Lee 7-11, 1-6 in District 2-5A; Amarillo Tascosa 13-5, 4-3

Last district game: Lee 10, Abilene Cooper 5; Amarillo Tascosa 14, Odessa Permian 4

Notes: Lee picked up its first district win of the season on Tuesday but faces another stiff road test today against Amarillo Tascosa. Lee put together a six-run fifth inning against Abilene Cooper to clinch the victory, while pitcher Blake Blessie threw the complete game. ... Lee coach Brian Roper said that neither Tucker Davidson nor Raymond Salazar pitched for Tascosa on Tuesday, and Roper said Lee will likely see either one of them today. "Those two guys have great arms and have great stuff," Roper said. "We've got our work cut out for us. Our kids will be up for the challenge, and they will keep working." Salazar pitched in relief against Midland High last Saturday, giving up three hits in 5 2/3 innings with eight strikeouts. ... Jon Schwalbach had a big game for Lee on Tuesday, going 3-for-4 and is now hitting .471 in district play. Lee's most consistent hitter in district play has been junior Ray Calhoun, who is hitting .400 with a team-high 10 hits and four doubles in league play. ... Tascosa had 13 hits along with the 14 runs against Odessa Permian on Tuesday as Salazar was 3-for-4 with a double and three RBI. Jason Conway pitched for Tascosa in the win, giving up four runs on four hits with eight strikeouts. ... Both teams will have Tuesday off, and Lee will play two games in two days next week against Odessa High and Odessa Permian.

Next: Lee at Odessa High, 4:30 p.m. April 4; Abilene High at Amarillo Tascosa, 5 p.m., April 4.



District 2-5A Standings
BASEBALL

Team	District W	District L	Overall W	Overall L
Lubbock Coronado	4	0	8	0
Midland High	3	1	7	3
Abilene High	3	1	6	3
Odessa High	2	2	5	4
Lubbock Coronado	2	2	5	4
Odessa High	2	2	5	4
Lee	2	3	7	11
Odessa Permian	0	4	2	10

Tuesday's Scores
Midland High 10, Abilene High 4
Lee 10, Abilene Cooper 5
Amarillo Tascosa 14, Odessa Permian 4
San Angelo Central 7, Lubbock Coronado 5

Today's Games
San Angelo Central at Odessa Permian, noon
Odessa High at Lubbock Coronado, Noon
Lee at Amarillo Tascosa, 1 p.m.
Abilene Cooper at Abilene High, 1 p.m.

HS baseball stats

Midland High (14-5, 6-0)
Note: District games only
Hitting

Player	Avg.	AB	R	H	RBI	2B	3B	HR	BB	SO
A. Wade	.321	23	10	12	8	1	1	0	4	0
E. Barker	.300	20	5	10	4	1	0	0	2	4
J. Lancaster	.412	17	0	7	5	2	0	0	3	6
B. Rushton	.375	24	7	9	3	1	0	0	5	6
T. Wilberski	.333	18	5	6	6	4	1	0	11	2
K. Fritchen	.307	26	3	8	5	2	0	0	0	10
B. Scrivner	.300	10	2	3	1	0	1	0	2	2
L. White	.276	29	6	8	12	5	0	1	0	5
G. Sanchez	.259	28	7	7	4	0	0	0	3	7
J. Raughton	.250	4	4	1	1	0	0	0	0	2
S. Houser	.222	18	5	4	2	1	0	0	2	4
G. Edmondson	.000	6	0	0	0	0	0	0	0	2
S. Grabeck	.000	5	0	0	1	0	0	0	0	2
M. Gohr	.000	1	0	0	0	0	0	0	0	1
R. Goodrum	.000	0	3	0	0	0	0	0	0	0
Totals	.333	225	62	75	52	17	3	1	32	49

Pitching

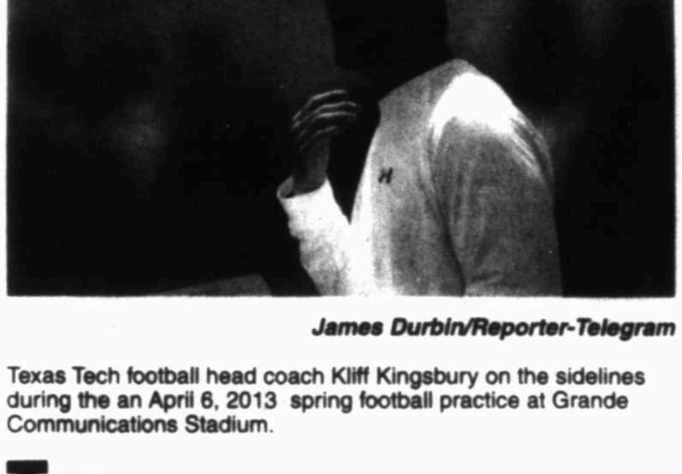
Player	W	L	S	ERA	IP	H	R	ER	BB	SO
J. Lancaster	5	0	0	1.58	31.0	21	12	7	14	34
L. White	2	0	0	0.54	13.0	7	1	1	6	10
S. Grabeck	1	0	1	1.27	12.0	9	2	2	2	9
Totals	8	0	1	1.25	56	37	16	10	22	53

Lee (7-11, 1-6)
Note: District games only
Hitting

Player	Avg.	AB	R	H	RBI	2B	3B	HR	BB	SO
J. Schwalbach	.471	17	2	8	4	1	0	0	3	5
R. Calhoun	.400	25	5	10	3	4	0	0	0	4
D. Mitze	.375	8	2	3	0	0	0	0	1	7
H. Coleman	.294	17	6	5	1	0	0	0	8	0
B. Blessie	.273	22	5	6	4	1	0	0	2	8
G. Quintero	.176	17	1	3	4	0	0	0	2	4
A. Maddox	.167	12	1	2	2	0	0	0	1	5
G. Chaffer	.154	26	1	4	0	1	0	0	0	7
T. Martinez	.143	7	0	1	1	0	0	0	0	3
E. Mata	.045	22	3	1	1	0	0	0	3	6
B. Roper	.000	12	1	0	0	0	0	0	0	4
M. Escajedo	.000	1	0	0	0	0	0	0	0	1
M. Martinez	.000	1	0	0	0	0	0	0	0	1
Totals	.230	187	34	43	20	7	0	0	20	50

Pitching

Player	W	L	S	ERA	IP	H	R	ER	BB	SO
B. Blessie	1	2	0	6.18	17.0	29	21	15	2	14
M. Escajeda	0	1	0	3.32	6.1	13	8	3	2	12
E. Mata	0	3	0	4.07	22.1	27	19	13	6	20
Totals	1	6	0	4.75	46.2	69	48	31	10	46



James Durbin/Reporter-Telegram

Texas Tech football head coach Kliff Kingsbury on the sidelines during the an April 6, 2013 spring football practice at Grande Communications Stadium.

TECH

From 1B

should get reps as the first-team offense is expected to go against the first-team defense, and so on and so forth.

"We want to see how they play in front of people and see how they react when the lights come on," said the second-year coach. "It's a different environment from practice, and we should have a good crowd. We want to see who steps up to the spotlight and who shies from it. Anytime you can simulate a game-day type atmosphere in practice, it's good for your ballclub."

A key this spring is to get reps for Tanner Tausch at backup quarterback. Tausch is a walk-on transfer from Kilgore College and is currently the backup to rising sophomore and Holiday Bowl MVP Davis Webb. Getting Tausch reps became a priority for Kingsbury after seeing three quarterbacks transfer since the end of the 2013 regular season.

"It's been a huge emphasis this spring, getting Tausch most of the second team reps," Kingsbury said. "With what transpired since the end of last semester, we need to get guys game ready."

While getting quarterback reps are important, Kingsbury emphasized that it will be important this spring to develop that overall quality depth that they've been needing on the team.

"In year two of the system, we have a good feel for what we have at this point," Kingsbury said. "We will practice 15 total times this spring and it will be important to continue to develop that continuity during the limited amount of time we have. We remind the players that we have some reinforcements coming in this summer so they will need to step up because there will be some good competition this fall."

This trip to Midland should give Kingsbury and his staff another good indication of how much the Red Raiders have progressed since the end of last season.

Follow Oscar on Twitter: @OLeRoy_MRT

Schedule of events

11:30 a.m. — Gates open and there will be tailgating and a kids play area also available. Interactive fan games will also be available in the parking lot.

1 p.m. — Texas Tech scrimmage begins

Notables: There will be concession stands available inside the stadium. ... There will also be appearances by the Texas Tech Cheerleaders, Raider Red and the Masked Rider.

Texas Tech football team's tentative Saturday itinerary

8 a.m., Meetings
8:45 am, Breakfast
10 a.m., Depart for Midland
Noon, Arrive at Grande Communications Stadium
12:45 p.m., Stretch
12:50 p.m., Individual Drills
1 p.m., Scrimmage Begins
2:30 p.m., Scrimmage Ends
2:45 p.m., Team Meal
4 p.m., Depart for Lubbock
6 p.m., Arrive in Lubbock

HSBASEBALL/SOFTBALLROUNDUP

FROM STAFF REPORTS

BASEBALL
MIDLAND CHRISTIAN 8
FW CHRISTIAN 0

Midland Christian pitcher Nolan Schattel threw a two-hitter and also drove in two runs to help the Mustangs to an impressive 8-0 victory against Fort Worth Christian on Friday at Christensen Stadium.

Schattel pitched all seven innings as he also had nine strikeouts and two walks. Schattel, a senior, was also 3-for-4 at the plate with the two RBI.

Jarrod Koym was 2-for-4 with three RBI and and a home run, while Elias Aguirre was 3-for-4 with an RBI as well.

Midland Christian (21-9, 5-0 in TAPPS 1-4A) will face the Cardinals at noon today at Christensen Stadium in the final game of their two-game set.

MIDLAND CHRISTIAN 8, FORT WORTH CHRISTIAN 0

FWC ..... 000 000 0 —0 2 1
MCS ..... 120 005 x —8 10 2

Richard Burgess and Skyler Henderson Nolan Schattel and Justin Fender. W — Schattel L — Burgess. 2B — FWC: Connor Towle. MCS: Jarrod Koym, Elias Aguirre. 3B — MCS: Aguirre. HR — Koym. RBI — MCS: Aguirre, Morgan Mungus, Schattel 2, Koym 3.

Records: Midland Christian 21-9, 5-0 in TAPPS 1-4A

Next: Fort Worth Christian at Midland Christian, noon today, Christensen Stadium

SOFTBALL
SNYDER 13
GREENWOOD 3

SNYDER — Snyder broke open a tight game by scoring five runs in each the fifth and sixth innings to beat Greenwood 13-3 in a District 4-3A game on Friday.

The Rangerettes (10-12, 3-2 in District 4-3A) battled back from a 3-1 deficit to score two runs in the fourth inning. But then the Lady Tigers (22-4, 5-0) scored the combined 10 runs in the fifth and sixth inning to take the run-rule victory in six innings.

Greenwood had six errors in the game.

Rangerette pitcher Kassie Maddox was 2-for-3 at the plate on the day.

Greenwood will start the second half of 4-3A play against Monahans at 5 p.m. April 5 at home.

SNYDER 13, GREENWOOD 3, 6 INNINGS

Greenwood	100	200	—3 4 6
Snyder	102	065	—13 6 0

Kassie Maddox and Priscilla Acosta A. Hernandez and Sanchez. W — Hernandez. Maddox 2B — Snyder: Guzman. Hinojos. Millikan 3B — Greenwood: Maddox.

Records: Greenwood 10-12, 3-2 in District 4-3A; Snyder 22-4, 5-0

Next: Monahans at Greenwood, 5 p.m. Friday, April 5.

RIVALRY

From 1B

much doubt against Tascosa on Friday. Lee (13-8, 7-2) turned a 3-0 lead into a 10-0 lead after two innings, and finally a 16-0 lead after the third inning.

Lee had 11 hits, and starting pitcher Darby O'Grady gave up three hits in five innings with five strikeouts.

Lee hit three home runs in the game, and O'Grady's had a grand slam. Lee coach Wes Overton said playing a game on Friday, he hopes will relax his team for today's matchup. In the last meeting between the two teams, Lee left the bases loaded twice in the late innings and couldn't bring across a run.

"I think it worked out better," Overton said. "Having a game under your belt and then playing tomorrow might help us relax a little bit, hopefully. We are trying to find anything mentally right now that will work for us."

LEE-MHS NOTES

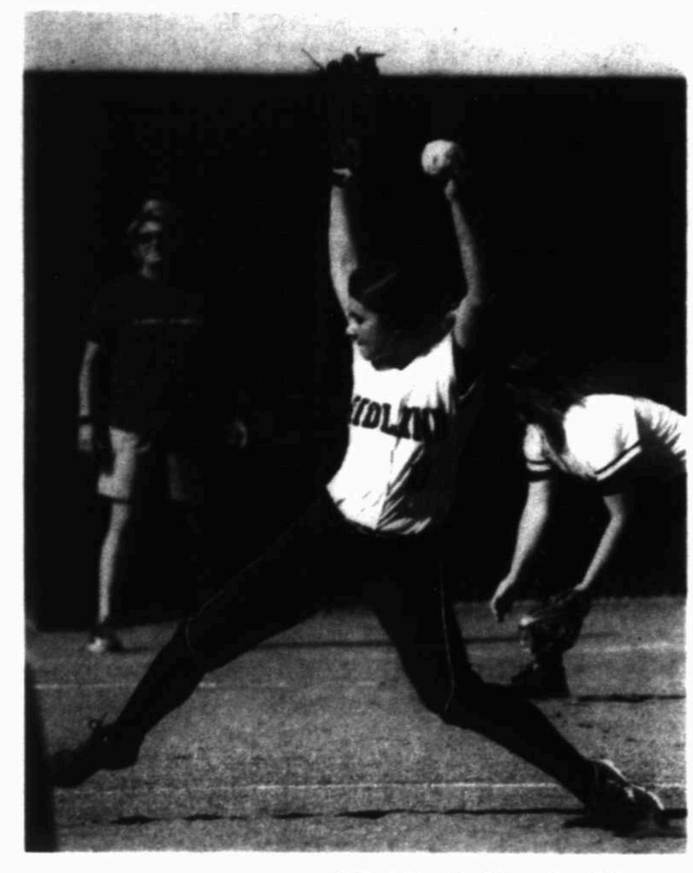
■ Midland High pitcher Stefani Baeza had one of her rougher outings in district play on Friday as the senior pitched 2 1/3 innings before leaving the game. Baeza gave up two runs on three hits, but had three walks and one strikeout. Left-hander Brooke Ryan replaced Baeza, and then in the seventh Kendra Evans replaced Ryan.

Vines said after Friday's game she is not sure who will start today's game in the circle.

■ During MHS' 10-run inning on Friday, the Lady Bulldogs were helped by four Lady Eagle errors, and the Lady Bulldogs only had one earned run in that big inning. A total of 13 hitters went to the plate. Brittany Baggett, who was 2-for-3 on Friday, and Aryn Flores each scored two runs in that inning.

■ Overton said he wasn't sure who will pitch today's game against Midland High. He said he was impressed with how well O'Grady pitched on Friday in Amarillo.

"It was probably the first game all year she didn't have any walks," Overton said. "She got behind a few batters, but fought her back and got the out."



James Durbin/Reporter-Telegram

Midland High's Brooke Ryan pitches against Abilene High on Friday at Audrey Gill Sports Complex.

Follow Len on Twitter @Len_Hayward_MRT

FRIDAY'S LINESCORES

MIDLAND HIGH 12, ABILENE HIGH 8

Abilene High ..... 011 001 5 —8 12 4
MHS ..... 00(10) 002 x —12 8 2

Tori Bryant, Gabby Ortega (7) and Brittany Hill Stefani Baeza, Brooke Ryan (3), Kendra Evans, (5) and Courtney Warner. W — Ryan. L — Bryant 2B — AHS: Lauren Campbell, Emily Campbell Ortega. MHS: Aryn Flores. RBI — AHS: Campbell, Christa Garcia, E. Campbell 3, Ortega Megan McGuiness. MHS: Warner 2, Shelby Weatherly, Leandra Lopez, Sydney Belcher, Brittany Baggett.

Records: Midland High 14-5, 7-3 in District 2-5A; Abilene High 9-10, 4-5

Next: Midland High at Lee, 2 p.m. today; Abilene High at Odessa Permian, 2 p.m. today

LEE 16, AMARILLO TASCOSA 0

Lee ..... 376 00 —1611 0
Tascosa ..... 000 00 —0 3 1

Darby O'Grady and Destiny Reyes; Jordan Correa, Tourney (3) and Sam Milbern. W — O'Grady. L — Correa. 2B — Lee: Brandi Kennedy Hill, Lee: Destiny Reyes, O'Grady, Cairo Sheppard. RBI — Lee: Sheppard 4, Reyes 4, O'Grady 4, Marquez 3.

Records: Lee 13-8, 7-2 in District 2-5A; Amarillo Tascosa 3-16, 2-10

Next: Midland High at Lee, 2 p.m. today; Amarillo Tascosa at San Angelo Central, 2 p.m. today

District 2-5A Standings
SOFTBALL

Team	District W	District L	Overall W	Overall L
Lubbock Coronado	10	0	23	2
Lee	6	2	13	8
Odessa Permian	7	3	15	6
Midland High	7	3	14	6
Odessa High	5	5	12	7
Abilene High	4	5	9	10
San Angelo Central	3	7	7	9
Abilene Cooper	1	8	5	12
Amarillo Tascosa	0	10	3	16

Friday's Scores
Midland High 12, Abilene High 8
Lee 16, Amarillo Tascosa 0, 5 innings
Odessa Permian 8, San Angelo Central 3
Lubbock Coronado 5, Odessa High 3

Today's Games
Midland High at Lee, 2 p.m.
Abilene High at Odessa Permian, 2 p.m.
Abilene Cooper at Odessa High, 2 p.m.
Amarillo Tascosa at San Angelo Central, 2 p.m.

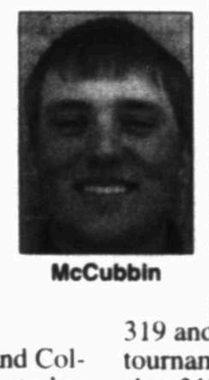
MHS' McCubbin in 2nd at 2-5A golf tourney

From staff reports

SAN ANGELO — Midland High senior Lucas McCubbin fired a 3-over 75 at San Angelo Country Club on Friday and is in second place after two rounds of the District 2-5A Boys Golf tournament.

McCubbin shot a 74 at Odessa Country Club last week, and with his round on Friday, is sitting at 149 for the tournment. McCubbin, a Midland College signee, is three strokes behind Abilene Cooper's Riley Casey, who shot another 73 on Friday and leads with a 146. McCubbin is one stroke ahead of Odessa Permian's Parker Beaty, who is in third at 150.

McCubbin is also four strokes ahead of Lee's Alex Krol, who shot a 77 on Friday and is at 153. If McCubbin can maintain his spot he will earn one of the two individual regional tournament berths available from the district.



McCubbin

Odessa Permian held onto its team lead after shooting a 310 on Friday and is at 611 for the tournment. Amarillo Tascosa is second after shooting a 304 and is at 618, and Abilene Cooper is one stroke behind at 619.

Lee is in fourth after shooting a 319 and is at 642 for the tournament. Midland High shot 319 as a team and is in seventh spot at 655.

The final round of the three-round tournament is scheduled for April 8 at The Rawls Course in Lubbock.

District 2-5A Boys Golf Tournament
Second Round
Friday
San Angelo Country Club

Team Standings: 1. Odessa Permian 301-310—611; 2. Amarillo Tascosa 314-304—618; 3. Abilene Cooper 308-311—619; 4. Lee 323-319—642; 5. Lubbock Coronado 0 318-332—650; 6. San Angelo Central 0 337-317—654; 7. Midland High 0 336-319—655; 8. Lee II 327-330—657; 9. Permian II 321-341—662; 10. Amarillo Tascosa II 351-338—689; 11. Lubbock Coronado II 362-337—699; 12. Odessa High 360-343—703; 13. Abilene High 357-358—715; 14. San Angelo Central II 360-367—727; 15. Odessa High II 393-409—802; 16. Midland High II 401-421—822; 17. Abilene High II 422-400—822

Individual standings (top 10): 1. Riley Casey, Abilene Cooper, 73-73—146; 2. Lucas McCubbin, Midland High, 74-75—149; 3. Parker Beaty, Permian I, 75-75—150; 4. tie: Allen Bater, Permian I, 77-74—151, and Derick Kelling, Amarillo Tascosa, 78-73—151; 6. tie: Brendon Lowrance, Permian I, 75-78—153, Alex Krol, Lee, 76-77—153, Tanner Montgomery, San Angelo Central, 77-76—153, and Jorey Knutson, Tascosa, 80-73—153; 10. Brayden Cruth, Tascosa, 75-80—155

Team by team Results

Odessa Permian I (301-310—611): Parker Beaty 75-75—150; Dalton Anderson 74-85—159; Jas Bowling 77-83—160; Brendon Lowrance 75-78—153; Allen Bater, 77-74—151

Amarillo Tascosa I (314-304—618): Derick Kelling, 78-73—151; Jorey Knutson, 80-73—153; Matt Huntley, 81-78—159; Brayden Cruth, 75-80—155; Ethan Colley, 81-95—176

Abilene Cooper (308-311—619): Riley Casey, 73-73—146; Dakota Fortune, 78-81—159; Beau Bailey, 80-78—158; Sam Membrila, 77-87—164; Landon Brackett, 84-79—163

Lee I (323-319—642): Alex Krol, 76-77—153; Blake Robertson, 82-75—157; Blake Loyd, 82-85—167; Brinson Vitello, 83-87—170; Carson Good, 84-82—166

Lubbock Coronado I (318-332-650): Nicholas Wierzba, 79-83—162; Judd Tilson, 79-82—161; Stephen Pouna, 78-86—164; Colton Kemp, 86-81—167; Kreg Ray, 82-87—169

San Angelo Central I (337-317—654): Tanner Montgomery, 77-76—153; Jeff Maciejewski, 84-81—165; David Reyes, 80-80—160; David Madrid, 82-80—162; Braden Sprouce, 86-82—168

Midland High I (336-319—655): Lucas McCubbin, 74-75—149; Blake Rasmussen, 87-76—163; Guy Ekstrom, 80-81—161; Zach Hartzer, 83-87—170; Caleb Douglas, 96-95—191

Lee II (327-330—657): Justin Valdez, 84-79—163; Chase White, 86-81—167; Jared Arras, 78-84—162; Jared Valdez, 79-86—165; Jaxon Fields, 86-90—176

Odessa Permian II (321-341—662): Ryan Tessaro, 78-86—164; Michael Rosero, 78-81—159; Matthew Trotter, 80-86—166; Dustin Courtney, 85-88—177; Trevor Hall, 85-90—175

Amarillo Tascosa II (351-338—689): Ryan Whitehead, 84-80—164; Barron Bryant, 85-86—171; Carter Chacoupka, 90-84—174; Mitchell Vermillion, 92-99—191; Randall Heck, 90-86—176

Lubbock Coronado II (362-337—699): Evan Smith, 89-79—168; Brooks Jennings, 86-82—168; Jay Hill, 97-96—193; Caleb Anderson, 90-85—175; Sammy Cooper, 97-91—188

Odessa High I (360-343—703): Matthew Sparks, 83-77—160; Brandon Grant, 94-85—179; Byron Ramirez, 87-91—178; Matthew Munoz, 97-90—187; Eric Wythe, 96-113—209

Abilene High I (357-358—715): Wren Atherton, 88-80—168; Anthony Browning, 87-84—171; Kobi Dobbins, 86-93—179; Tyler Schroeder, 96-101—197; Cole Baggett, 100-101—201

San Angelo Central II (360-367—727): Carson Collins, 89-84—173; Danny Gonzalez, 115-112—227; Graham Goodnight, 96-83—179; Nick Wisniewski, 101-96—197; Tim Meyer, NS-104-NS

Odessa High II (393-409—802): Kristian Robles, 98-105—203; Wade Westfall, 108-96—204; Oscar Hernandez, 100-106—206; Blake Barber, 91-102—193; Ethan Rubaicado, 104-110—214

Midland High II (401-419—820): Grant Jimenez, 91-110—201; Brooks Womack, 115-102—217; Daniel Scott, 112-100—212; Grant Wood, 93-118—211; Sloan Kail, 105-107—212

Abilene High II (422-400—822): Jake Scruggs, 112-90—202; Conner Bailey, 108-NS-NS; Bradley Truitt, 100-108—208; Luke Owen, 102-101—203; Jair Elis, 117-101—218

Individual Medalists

Abilene Cooper: Lev Jensen, 94—108—202

Landon Burton: 112-104—216; Jacob Crawford, NS—116-NS

Abilene High: Kyle Curnutt, 111-NS-NS; Adan Garcia, 121-NS-NS; Zach Garcia, NS—129-NS

Permian: Austin Strahan, 95-102—197; Alex Gutierrez, 90-NS-NS; Jonathan Alvarez, 103-NS-NS; Kanen Meinkowsky, NS-96-NS

Midland High: Charlie Rhone, 125-NS-NS; Lee Cason Viteto, 96-NS-NS; Nathan Lopez, 101-NS-NS

Odessa High: Alex Maldonado, 122—104—226; Diego Contreras, 99-98—197

San Angelo Central: Braxton Braden, 125-WD-WD

QB Hill latest Aggie afoul of the law

By Brent Zwerneman
San Antonio Express-News

COLLEGE STATION — Texas A&M quarterback Kenny Hill has emulated former A&M great Johnny Manziel in a way Aggies hoped he wouldn't – with an appearance on the police blotter.

College Station police arrested Hill, who's battling for the Aggies' starting gig, at 2:57 a.m. Friday in the Northgate bar district on a charge of public intoxication, according to the police department's website.

The Bryan-College Station Eagle, which obtained police documentation, reported, "Hill was passed out in a planter full of rocks and plants in front of the restaurant-bar (called Chimy's) when officers arrived, police said in the arrest report. When asked who the current president of the United States was, Hill reportedly answered 'Bush,' and told officers his name was 'Kennedy.'"

Hill, senior Matt Joeckel and freshman Kyle Allen are all vying to replace Manziel, the 2012 Heisman Trophy winner. A&M spokesman Alan Cannon said Hill has been suspended indefinitely from the program per athletic department policy. Nearly two years ago, College Station police arrested Manziel for fighting, failing to identify himself and possessing fake licenses, all prior to his earning the starting job over Jameill Showers in August 2012. For the record, Manziel was arrested at 3:24 a.m.

Manziel has bypassed on his final two years of eligibility, and is expected to be a first-round selection in the May NFL draft. Meanwhile the arrest of Hill, son of former major-league pitcher Ken Hill, continues a trend of Aggies running into trouble this offseason.

Touted safety Kameron Miles was dismissed from the program earlier this month for what Rivals.com reported as theft.

Defensive tackle Isaiah Golden was arrested in February on a misdemeanor marijuana charge, while fellow sophomore Darian Claiborne, a linebacker, was arrested at the same time for a noise violation (for yelling while the players were being questioned). Claiborne had already been arrested on charges of marijuana possession in December, and missed the Aggies' 52-48 victory over Duke in the Chick-fil-A Bowl as a result.

RANGERS

From 1B

"I lightened up after that," the leftie said, "and I got some quick outs and ground balls."

Righter-hander Nick Martinez came in for Harrison and did a solid job, holding the Astros bats in check until the sixth inning. That's when pinch hitter Alex Presley doubled, scoring Ronald Torreyes from second base, making it 5-1.

Texas showed signs of life in the 6th inning against new Houston pitcher Chad Qualls.

Chris Snyder singled, as did Michael Choice. Choice was forced out at second when Brent Lillibridge's ground ball went to shortstop Carlos Correra, who flipped it to Torreyes at second. But his throw to went awry. Snyder scored and Lillibridge made it to second. Snyder's run made it 5-2.

GOLFSCORES

FROM WIRE REPORTS

PGA

Valero Texas Open Scores
Friday
At TPC San Antonio
San Antonio
Purse: $6.2 million
Yardage: 7,435; Par: 72 (36-36)
Second Round

Steven Bowditch	69-67—136
Chad Collins	71-66—137
Andrew Loupe	67-70—137
Cameron Beckman	69-70—139
Pat Perez	68-71—139
Daniel Summerhays	72-68—140
Kevin Na	70-70—140
Freddie Jacobson	70-70—140
James Hahn	71-70—141
Trevor Immelman	70-71—141
Josh Teater	71-70—141
Will MacKenzie	69-72—141
Aaron Baddeley	70-71—141
Zach Johnson	70-71—141
Wes Roach	75-66—141
Brian Harman	70-72—142
Jason Kokrak	71-71—142
Martin Flores	71-71—142
Jerry Kelly	71-71—142
Chesson Hadley	69-73—142
Matt Kuchar	70-72—142
Fred Funk	70-72—142
Justin Hicks	69-73—142
Bo Van Pelt	69-73—142
Brian Davis	71-72—143
Geoff Ogilvy	74-69—143
Michael Putnam	72-71—143
Scott Gardiner	74-69—143
Ryan Palmer	72-71—143
William McGirt	72-71—143
Carl Pettersson	70-73—143
Brice Garnett	70-73—143
Russell Knox	74-70—144
Scott Brown	70-74—144
Brian Gay	73-71—144
Camilo Villegas	71-73—144
Tim Wilkinson	74-70—144
Robert Streb	72-72—144
Briny Baird	72-72—144
Jim Furyk	70-74—144
Alex Prugh	71-73—144
Alex Aragon	70-74—144
Cameron Tringale	71-74—145
Stephen Ames	74-71—145
Andres Romero	71-74—145
Brendon de Jonge	73-72—145
Justin Leonard	76-69—145
Miguel Angel Carballo	69-76—145
Troy Merritt	73-72—145
Jamie Lovemark	73-72—145
Jordan Spieth	75-70—145
Michael Thompson	70-75—145
John Senden	72-73—145
Charley Hoffman	70-75—145
Ben Curtis	70-75—145
Troy Matteson	72-73—145
Seung-Yul Noh	69-76—145
Brooks Koepka	71-74—145
Branden Grace	72-73—145
Jeff Maggert	72-74—146
Johnson Wagner	73-73—146
Luke Guthrie	74-72—146
Andrew Svoboda	73-73—146
John Peterson	74-72—146
Charlie Beljan	70-76—146
Greg Chalmers	73-73—146
Charlie Wi	73-73—146
Jim Herman	73-73—146
Morgan Hoffmann	74-73—147
Jimmy Walker	74-73—147
Kevin Foley	74-73—147
Joe Ogilvie	74-73—147
Tyrone Van Aswegen	71-76—147
Richard H. Lee	72-75—147
J.B. Holmes	72-75—147
Phil Mickelson	77-70—147
John Merrick	70-77—147
Stuart Appleby	70-77—147
Mike Weir	76-71—147
Brendon Todd	71-76—147
John Mallinger	74-73—147
Bronson La Cassie	74-73—147
Failed to Qualify	
Sean O'Hair	74-74—148
Robert Allenby	75-73—148
Ernie Els	74-74—148
Harrison Frazar	73-75—148
John Rollins	71-77—148
Edward Loar	74-74—148
Hunter Brown	76-72—148
Nicolas Colsaerts	74-74—148
D.H. Lee	74-74—148
Nicholas Thompson	75-73—148
Mark Wilson	73-75—148
John Huh	76-72—148
Daniel Chopra	76-72—148
Jim Renner	70-78—148
Kyle Stanley	74-75—149
Woody Austin	74-75—149
Matt Bettencourt	73-76—149
Mike Miller	74-75—149
David Lingmerth	73-76—149
Padraig Harrington	78-71—149
Martin Laird	73-77—149
Ted Potter, Jr.	71-78—149
David Toms	73-76—149
Ben Crane	75-73—148
J.J. Henry	**76-74—150**
Bud Cauley	74-76—150
Brendan Steele	75-75—150
K.J. Choi	75-75—150
Heath Slocum	75-75—150
Ryo Ishikawa	74-76—150
Kevin Kisner	77-73—150
Derek Lamely	78-74—152
Jhonattan Vegas	78-73—151
Billy Horschel	80-71—151
Billy Hurley III	74-77—151
Benjamin Alvarado	74-77—151
Danny Lee	68-83—151
Peter Uihlein	75-76—151
Jason Bohn	76-75—151
Jay McLuen	74-78—152
Peter Malnati	75-77—152
Joe Durant	72-80—152
Mark Anderson	75-77—152
Lee Williams	74-78—152
Kevin Tway	74-78—152
Ben Martin	72-80—152
Rafael Gogsen	78-75—153
Kevin Chappell	74-79—153
Jeff Overton	78-77—153
Brad Fritsch	80-74—154
Will Wilcox	75-79—154
Bobby Gates	80-75—155
Scott Verplank	76-79—155
Paul Goydos	77-79—156
Scott Langley	75-81—156
Hudson Swafford	76-80—156
David von Hoffmann	84-77—161
Erik Compton	71—WD
Tommy Gainey	73-WD
Bryce Molder	74—WD
Ricky Barnes	77-WD
Dudley Hart	77-WD

LPGA

Kia Classic Scores
Friday
At Aviara Golf Club
Carlsbad, Calif.
Purse: $1.7 million
Yardage: 6,593; Par: 72 (36-36)
(e-amateur)
Second Round

Dori Carter	70-64—134
Stacy Lewis	70-66—136
Cristie Kerr	68-68—136
Lizette Salas	69-68—137
Tiffany Joh	69-69—138
Mariajo Uribe	67-71—138
Chella Choi	74-65—139
Lexi Thompson	69-70—139
Shanshan Feng	68-71—139
Paula Creamer	67-72—139
Ashleigh Simon	71-69—140
Julieta Granada	70-70—140
Se Ri Pak	70-70—140
Inbee Park	69-71—140
Anna Nordqvist	73-68—141
Jenny Suh	72-69—141
Ai Miyazato	70-71—141
So Yeon Ryu	70-71—141
Ayako Uehara	70-71—141
Azahara Munoz	69-72—141
Mi Hyang Lee	68-73—141
Lydia Ko	74-68—142
Jenny Shin	73-69—142
Ji Young Oh	72-70—142
Yani Tseng	71-71—142
Giulia Sergas	75-68—143
Karrie Webb	75-68—143
Carlota Ciganda	73-70—143
I.K. Kim	73-70—143
Meena Lee	73-70—143
Katie Futcher	71-72—143
Karine Icher	71-72—143
Katie M. Burnett	70-73—143
Brooke Pancake	70-73—143
Michelle Wie	70-73—143
Jodi Ewart Shadoff	68-75—143
Sydnee Michaels	76-68—144
Julia Boland	73-71—144
Christina Kim	73-71—144
Giulia Molinaro	73-71—144
Na Yeon Choi	72-72—144
Seon Hwa Lee	72-72—144
Belen Mozo	72-72—144
Eun-Hee Ji	71-73—144
Katherine Kirk	71-73—144
Gerina Piller	71-73—144
Rebecca Lee-Bentham	70-74—144
Mo Martin	70-74—144
Becky Morgan	70-74—144
Hee Young Park	77-68—145
Mina Harigae	76-69—145
Jennifer Song	76-69—145
Haeji Kang	75-70—145
Dewi Claire Schreefel	75-70—145
Hee-Won Han	74-71—145
Haru Nomura	74-71—145
Hee Kyung Seo	74-71—145
Mirim Lee	73-72—145
P.K. Kongkraphan	72-73—145
Silvia Cavalleri	71-74—145
Dominica Fethaerl	71-74—145
Victoria Elizabeth	70-75—145
Kelly Tan	70-75—145
Mariajo Uribe	67-78—145
Maegan Presad	76-70—146
Maria Hernandez	76-71—146
Haru Echiverria	75-71—146
Xi Yu Lin	74-72—146
Caroline Masson	76-72—148
Christel Boeljon	73-73—146
Laura Diaz	73-73—146
Natalie Gulbis	73-73—146
Ariella Lewis	73-73—146
Sarah Jane Smith	73-73—146
Amy Yang	73-73—146
Sun Young Yoo	70-76—146
Failed to Qualify	
Pernilla Lindberg	75-72—147
Austin Ernst	74-73—147
Mi Young Kim	74-73—147
Kris Tamulis	73-74—147
Beatriz Recari	71-76—147
Marina Alex	70-77—147
Moira Dunn	76-72—148
Kathleen Ekey	76-72—148
Jane Rah	76-72—148
Jennifer Johnson	75-73—148
Irene Cho	74-74—148
Ha Neul Kim	73-75—148
Sandra Changkija	72-76—148
a-Mariah Stackhouse	73-76—148
Candie Kung	78-71—149
Christine Song	77-72—149
Thidapa Suwannapura	77-72—149
Angela Stanford	76-73—149
Sandra Gal	75-74—149
Kristy McPherson	74-75—149
M Jung Hur	73-76—149
Caroline Masson	72-76—148
Perrine Delacour	79-71—150
Chie Arimura	77-73—150
Paola Moreno	76-74—150
Alena Sharp	76-74—150
Jennifer Rosales	75-77—150
Pat Hurst	72-78—150
Alison Walshe	79-72—151
Lindsey Wright	78-73—151
Pornanong Phatlum	76-75—151
HannahJunMedlock	75-76—151
Lisa McCloskey	74-77—151
Morgan Pressel	72-79—151
Cydney Clanton	71-80—151
Paula Reto	80-72—152
Meagan Graham	78-74—152
Ilhee Lee	78-74—152
Laura Davies	77-75—152
Maude-Aimee Leblanc	76-76—152
Nicole Castrale	75-77—152
Sarah Kemp	75-77—152
Jaye Marie Green	80-73—153
Lorie Kane	79-74—153
Heather Bowie Young	77-76—153
Jennifer Kirby	76-77—153
Caroline Hedwall	75-78—153
Felicity Johnson	75-78—153
Hanna Kang	79-75—154
Jeong Jang	78-76—154
Danielle Kang	77-77—154
Jaclyn Sweeney	77-77—154
Amy Anderson	76-78—154
Line Vedel	74-80—154
Nicole Jeray	73-81—154
a-Angel Yin	83-72—155
Mindy Kim	79-76—155
Vicky Hurst	77-78—155
Brittany Lincicome	76-79—155
Ryann O'Toole	75-80—155
Erica Popson	75-80—155
Kim Welch	80-76—156
Megan McChrystal	77-80—157
Maria McBride	82-76—158
Carling Nolan	78-84—162
Jacqui Concolino	83-82—165
Jee Young Lee	76—DQ
Sue Kim	78—DQ

EurAsia Cup

Scores
Friday
At Glenmarie Golf and Country Club
EUROPE 7, ASIA 3
Foursomes
Asia 3, Europe 2

Miguel Angel Jimenez and Pablo Larrazabal, Europe, halved with Thongchai Jaidee and Kiradech Aphibarnrat, Asia.

Kim Hyung-sung and Prayad Marksaeng, Asia, def. Thomas Bjorn and Thorbjorn Olesen, Europe, 4 and 3.

Gonzalo Fernandez-Castano and Stephen Gallacher, Europe, halved with Koumei Oda and Hideto Tanihara, Asia.

Siddikur Rahman and Anirban Lahiri, Asia, def. Victor Dubuisson and Joost Luiten, Europe, 1 up.

Graeme McDowell and Jamie Donaldson, Europe, def. Gagarjeet Bhullar and Nicholas Fung, Asia, 2 and 1.

Kyle Busch wins pole at Martinsville Speedway

By Hank Kurz Jr.
Associated Press

Sprint Cup-STP 500 Lineup

After Friday qualifying; race Sunday
At Martinsville Speedway
Martinsville, Va.
Lap length: .526 miles
(Car number in parentheses)

1. (18) Kyle Busch, Toyota, 99.674 mph.
2. (11) Denny Hamlin, Toyota, 99.548.
3. (22) Joey Logano, Ford, 99.455.
4. (48) Jimmie Johnson, Chevrolet, 99.178.
5. (24) Jeff Gordon, Chevrolet, 99.048.
6. (20) Matt Kenseth, Toyota, 99.046.
7. (14) Tony Stewart, Chevrolet, 98.893.
8. (99) Carl Edwards, Ford, 98.845.
9. (1) Jamie McMurray, Chevrolet, 98.825.
10. (10) Danica Patrick, Chevrolet, 98.165.
11. (16) Greg Biffle, Ford, 97.764.
12. (15) Clint Bowyer, Toyota, 97.382.
13. (55) Brian Vickers, Toyota, 99.965.
14. (2) Brad Keselowski, Ford, 99.829.
15. (47) A.J. Allmendinger, Chevrolet, 99.695.
16. (31) Ryan Newman, Chevrolet, 99.677.
17. (9) Marcos Ambrose, Ford, 99.712.
18. (4) Kevin Harvick, Chevrolet, 98.707.
19. (23) Alex Bowman, Toyota, 99.661.
20. (43) Aric Almirola, Ford, 99.635.
21. (27) Paul Menard, Chevrolet, 99.61.
22. (41) Kurt Busch, Chevrolet, 99.61.
23. (13) Casey Mears, Chevrolet, 98.599.
24. (34) David Ragan, Ford, 98.599.
25. (51) Justin Allgaier, Chevrolet, 99.43.
26. (88) Dale Earnhardt Jr., Chevrolet, 99.379.
27. (5) Kasey Kahne, Chevrolet, 99.269.
28. (42) Kyle Larson, Chevrolet, 99.333.
29. (30) Travis Kvapil, Ford, 99.246.
30. (17) Ricky Stenhouse Jr., Ford, 99.206.
31. (78) Martin Truex Jr., Chevrolet, 99.2.
32. (66) Michael McDowell, Ford, 99.002.
33. (98) Josh Wise, Chevrolet, 97.957.
34. (3) Austin Dillon, Chevrolet, 97.898.
35. (26) Cole Whitt, Toyota, 97.82.
36. (40) Landon Cassill, Chevrolet, 97.759.
37. (33) David Stremme, Chevrolet, owner points.
38. (83) Ryan Truex, Toyota, owner points.
39. (36) David Gilliland, Ford, owner points.
40. (7) Michael Annett, Chevrolet, owner points.
41. (30) Parker Kligerman, Toyota, owner points.
42. (38) Reed Sorenson, Chevrolet, owner points.
43. (88) Joe Nemechek, Toyota, owner points.

Failed to Qualify

44. (35) David Reutimann, Ford, 97.759.

MARTINSVILLE, Va. — Kyle Busch has seen it time and again at Martinsville Speedway.

Driving down pit road, heading back onto the track and in contention for the lead, Busch is used to seeing the pole-sitter gun the engine just off the jack and reassume the race lead.

Busch hopes to finally get to experience that for himself at Martinsville Speedway on Sunday after earning the pole on NASCAR's smallest, tightest track for the first time in 19 career starts.

"I think that's a great thing for us," Busch said after winning the pole with a lap at 99.674 mph. "We get to pit there and of course drop the jack and just lunge across the line and be good.

"You need to still run up front all day. I think that it's a great opportunity for us to pick up some spots say if we're second, third, fourth, whatever, but you definitely always want to stay as close to the front as you can and try not to use that box as much as some guys have in the past."

The pole is the 14th of Busch's career.

In an interesting twist under NASCAR's new knockout qualifying system, Busch won it while Joey Logano set a track record. That came at 100.201 mph during the first phase of two-session qualifying. All 44 cars competed in the 30-minute first session, and the top 12 moved into the 10-minute phase two.

Denny Hamlin earned the No. 2 starting spot with a lap at 99.548 mph, and will be followed on the starting grid by Logano and Hendrick Motorsports teammates Jimmie Johnson and Jeff Gordon. That puts Busch in some pretty accomplished company because Hamlin (4), Johnson and Gordon (8 each) have won a lot.

Busch, though, is coming off a victory last week at Auto Club Speedway in Fontana, Calif., and while he said it wasn't dominating, it gave him hope that the Joe Gibbs Racing teams are coming together.

"It just seems to be working well right now, whatever is working," he said.

Hamlin, who promised earlier in the day that he would win on Sunday, wasn't in love with the outside starting spot because it can be tricky to get down to the bottom on restarts from the outside, said nothing that happened in practice or qualifying made his change his view of how it can all unfold.

"I knew, even going into this weekend, I knew we were going to be really good contenders and be in the mix anyway," he said. "I feel like after running a couple laps of practice I felt like this was a car that was capable of winning. I think with tire management being more of a factor than it's ever been, it kind of lends itself to my driving style even more. For that reason I think we'll be tough on Sunday."

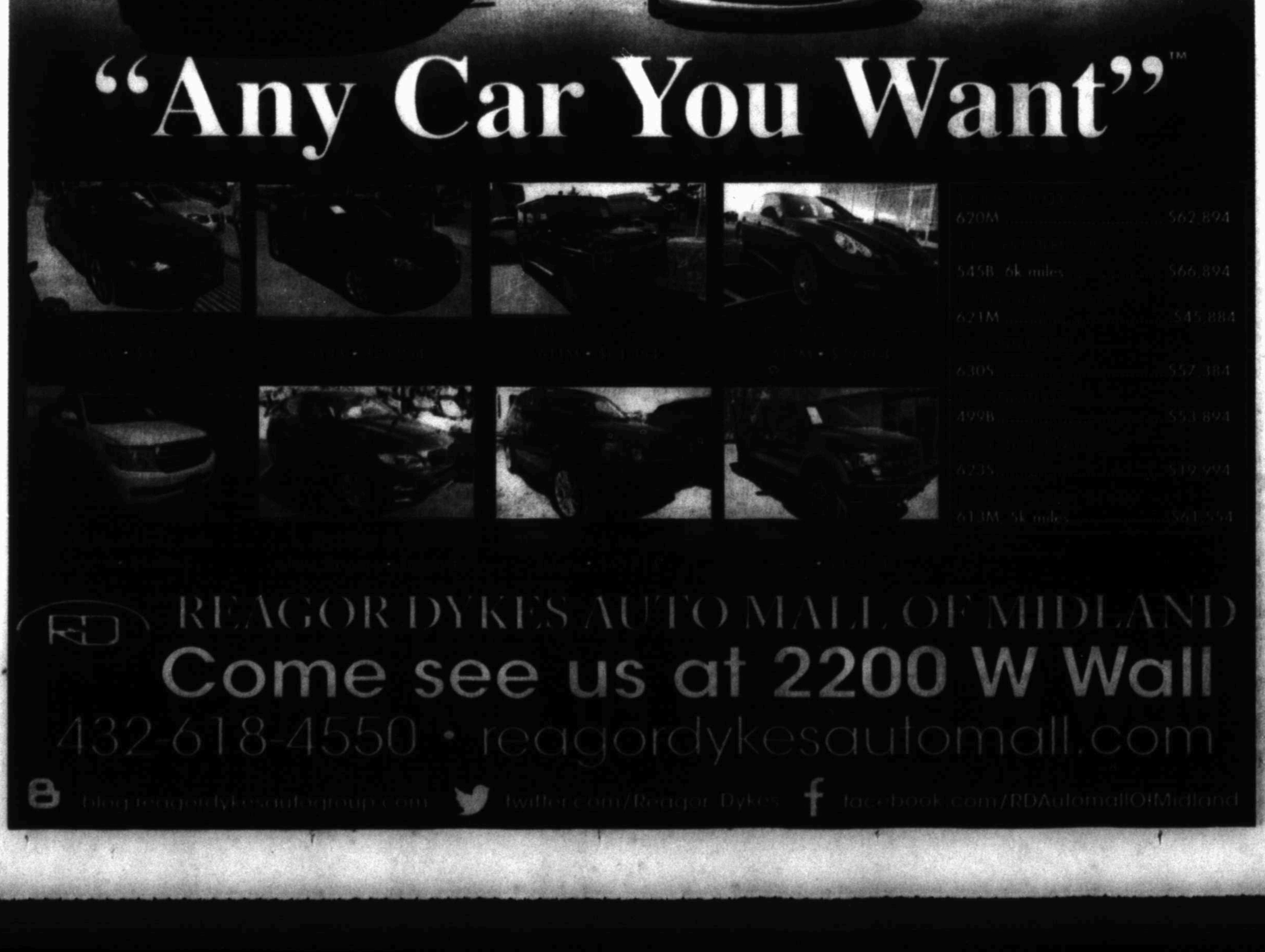
Logano has two top-10 finishes on the 0.526-mile oval, but none since 2010.

"So we've got a track record, but we don't have a pole. How does that work?" he asked.

A solid pit position, he said, could help turns things around on Sunday.

"Obviously, the pit stall is very important, especially here. It's a dangerous pit road, so you want to get a nice spot you can get in and out of, but obviously here it's a slow pit road and you can make up a lot with timing lines on pit road," he said. "For that reason alone it's big, and that's worth multiple spots throughout the race when you're thinking about making a lot of pit stops."

Danica Patrick qualified 10th, her best starting spot in a race not held at Daytona. Her previous best starting position was 21st, accomplished twice last season.



MHS grad Jayson Nix traded to Phillies

From staff reports

Midland High grad and Major League infielder Jayson Nix has been acquired by the Philadelphia Phillies from the Tampa Bay Rays in exchange for cash considerations. It was announced on Friday night by Phillies President and General Manager Ruben Amaro Jr. on the team's official website.

Nix, 31, hit .270 (10-37) with four doubles and one home run for the Rays this spring as a non-roster invitee. Last season, he played in 87 games for the New York Yankees and batted .236 with three home runs and 24 RBI. A right-handed hitter, he hit .266 against left-handed pitchers last year. Defensively, Nix made 48 starts at shortstop and 41 at third base along with four appearances at second base.

For his career, Nix is a .218 hitter with 37 home runs, 126 RBI and 37 stolen bases in 425 games for the Colorado Rockies (2008), Chicago White Sox (2009-10), Cleveland Indians (2010), Toronto Blue Jays (2011) and Yankees (2012-13). He has made 149 career starts at third base, 101 at second base, 68 at shortstop, 14 in left field and two in right field.

Nix is the younger brother of former Phillie Laynce Nix, who is currently a free agent.

Peverley hopeful, patient over return to hockey

By Schuyler Dixon
Associated Press



Tony Gutierrez/AP

Dallas Stars center Rich Peverley responds to questions during a news conference Friday in Dallas. Peverley collapsed on the bench during a game earlier this month. He then had surgery to correct an abnormal heart rhythm.

DALLAS — Rich Peverley wants to play hockey again.

The Dallas Stars forward won't know for a while whether his health will allow him to continue his career.

Peverley said Friday his recovery is "going to take time" in his first meeting with reporters since collapsing on the bench during a game March 10 because of an irregular heartbeat.

The 31-year-old Peverley said he skated Thursday for the first time since the incident. That was 10 days after he underwent a procedure in Cleveland designed to correct his condition. He won't play again this season.

"The recovery process is going to take time and as cliche as it sounds, I've really learned this in the past week that it is day by day," Peverley said at a news conference before the Stars' game against Nashville. "Ultimately my goal would be to come back if it's the right time."

Peverley said he remembered everything from before and after he lost consciousness against Columbus. The game was postponed and will be played April 9.

The understated veteran didn't offer a dramatic re-enactment of the critical moments when his life was in danger. He simply said he remembered "feeling like kind of like almost like I was seizing up a little bit," and leaving it at that.

After he collapsed, Peverley was rushed to a nearby hallway, where he was quickly stabilized before going to a hospital.

"I don't want to say I keep replaying it in my head but sometimes you think about it," Peverley said.

SPRINGTRAINING

FROM WIRE REPORTS

STANDINGS

AMERICAN LEAGUE

	W	L	Pct
Cleveland	19	8	.704
Texas	18	7	.720
Los Angeles	18	10	.643
Seattle	17	11	.607
Baltimore	13	9	.591
New York	17	12	.586
Detroit	15	12	.556
Toronto	15	13	.536
Oakland	14	13	.519
Houston	11	15	.423
Kansas City	11	15	.423
Boston	11	16	.407
Chicago	9	14	.391
Tampa Bay	10	19	.345
Minnesota	8	16	.333

NATIONAL LEAGUE

	W	L	Pct
San Francisco	17	11	.607
Miami	18	12	.600
Pittsburgh	15	10	.600
Washington	15	13	.536
Arizona	12	11	.522
Colorado	14	13	.519
New York	14	15	.483
St. Louis	11	13	.458
San Diego	10	12	.455
Cincinnati	14	17	.452
Chicago	13	18	.419
Milwaukee	12	17	.414
Atlanta	12	18	.400
Los Angeles	6	11	.353
Philadelphia	9	18	.333

NOTE: Split-squad games count in the standings; games against non-major league teams do not.

Friday's Scores

Detroit 6, Tampa Bay 3
Boston 4, Minnesota 0
Toronto 5, N.Y. Mets 4
N.Y. Yankees 3, Miami 0
Pittsburgh 3, Philadelphia 0
Houston 6, Texas 5
Kansas City at Milwaukee, late
Cleveland vs. San Diego at San Diego (Fowler Park), late
Chicago Cubs at Arizona, late
Colorado vs. Seattle at Peoria, Ariz., late
L.A. Angels at L.A. Dodgers, late
Oakland at San Francisco, late

Today's Games

Minnesota vs. Boston at Fort Myers, Fla., 12:05 p.m.
N.Y. Mets vs. Toronto at Montreal, 12:05 p.m.
Pittsburgh at Philadelphia, 12:05 p.m.
Miami vs. N.Y. Yankees at Tampa, Fla., 12:05 p.m.
Houston vs. Texas at San Antonio, 1:05 p.m.
Detroit at Washington, 1:05 p.m.
Kansas City at Milwaukee, 1:10 p.m.
Seattle vs. Colorado at Scottsdale, Ariz., 2:10 p.m.
San Francisco vs. Oakland at Phoenix, 3:05 p.m.
Cleveland vs. San Diego at San Diego (Fowler Park), 3:10 p.m.
Chicago Cubs at Arizona, 3:10 p.m.
L.A. Dodgers at L.A. Angels, 8:05 p.m.

FRIDAY'S TEXAS LINESCORE

ASTROS 6, RANGERS 5
At San Antonio

Houston	.400	001	001	—6	9	1		
Texas	.010	000	112	—5	11	2		

Williams, Peacock (4), Qualls (7), J.Buchanan (8), J.Stoffel (9) and J.Castro; Corporan, M.Harrison (4), N.Martinez (4), Cotts (9), Fresor (9), Scahill (9) and Arencibia; Snyder (W, 1-0), Williams, L.-M.Harrison, Sv.-(), Stoffel, H,Rs.--Houston: Carter 2, Texas: Kouzmanoff 3, A.Beltre (1). Choice (3).

NHLSTANDINGS

FROM WIRE REPORTS

EASTERN CONFERENCE

Atlantic Division

	GP	W	L	OT	Pts	GF	GA
x-Boston	73	50	17	6	106	233	153
Montreal	75	42	26	7	91	195	188
Tampa Bay	73	40	24	9	89	217	195
Detroit	73	33	26	14	80	195	209
Toronto	75	36	31	8	80	218	235
Ottawa	73	30	29	14	74	210	246
Florida	74	27	39	8	62	178	240
Buffalo	73	20	45	8	48	139	218

Metropolitan Division

	GP	W	L	OT	Pts	GF	GA
x-Pittsburgh	74	47	22	5	99	228	184
N.Y. Rangers	74	41	29	4	86	197	179
Philadelphia	73	39	27	7	85	210	206
Columbus	73	37	30	6	80	205	198
Washington	73	34	27	12	80	212	218
New Jersey	73	31	28	14	76	177	190
Carolina	73	32	32	9	73	184	205
N.Y. Islanders	73	28	35	10	66	204	246

WESTERN CONFERENCE

Central Division

	GP	W	L	OT	Pts	GF	GA
x-St. Louis	73	50	16	7	107	238	164
Chicago	75	42	18	15	99	247	196
Colorado	73	46	21	6	98	224	209
Minnesota	74	37	26	11	85	183	188
Dallas	73	35	27	11	81	210	210
Winnipeg	74	33	32	9	75	206	216
Nashville	75	32	32	11	75	186	226

Pacific Division

	GP	W	L	OT	Pts	GF	GA
x-San Jose	75	47	19	9	103	235	181
x-Anaheim	72	47	18	7	101	231	182
Los Angeles	74	43	25	6	92	183	157
Phoenix	74	36	26	12	84	205	205
Vancouver	75	34	30	11	79	183	201
Calgary	73	30	36	7	67	187	214
Edmonton	73	25	39	9	59	176	234

NOTE: Two points for a win, one point for overtime loss.

x-clinched playoff spot

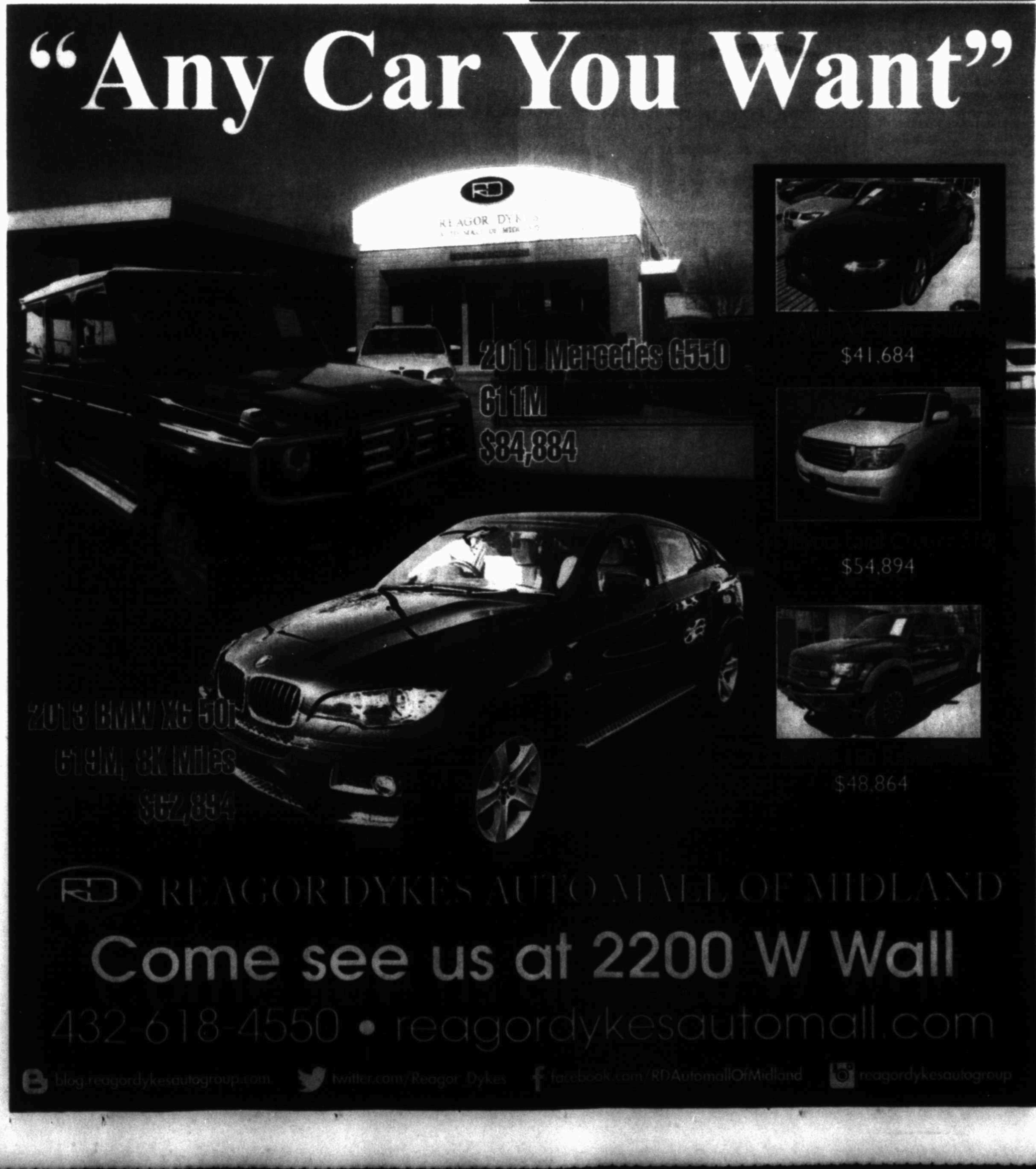
Friday's Scores

Philadelphia 4, Toronto 2
Pittsburgh 2, Columbus 1
Ottawa 5, Chicago 3
Dallas 7, Nashville 3
N.Y. Rangers at Calgary, 9 p.m.
Anaheim at Edmonton, 9:30 p.m.

Today's Games

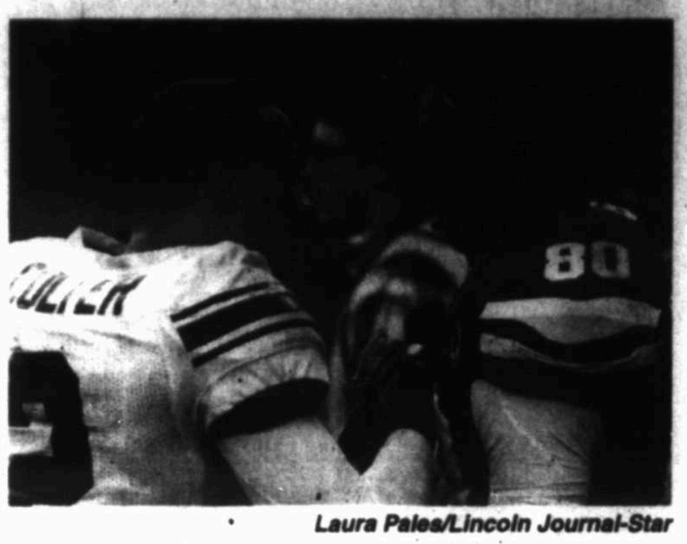
Boston at Washington, 11:30 a.m.
San Jose at Colorado, 2 p.m.
Tampa Bay at Buffalo, 6 p.m.
Detroit at Toronto, 6 p.m.
Montreal at Florida, 6 p.m.
New Jersey at N.Y. Islanders, 6 p.m.
Columbus at Carolina, 6 p.m.
Dallas at St. Louis, 7 p.m.
Minnesota at Phoenix, 8 p.m.
Anaheim at Vancouver, 9 p.m.
Winnipeg at Los Angeles, 9 p.m.





Family plays key role in Colter's union push

Jay Cohen and Tim Reynolds
Associated Press



Laura Palea/Lincoln Journal-Star

In this Nov. 5, 2011, file photo Northwestern quarterback Kain Colter, left, shakes hands with Nebraska wide receiver Kenny Bell after a game in Lincoln, Neb. Colter has become the face of a movement to give college athletes the right to form unions and bargain.

CHICAGO — Kain Colter's grandmother often spoke about rights and equality, values she brought home from her job managing an office of a Colorado law firm.

Those conversations planted a seed for Colter, who would go on to become a quarterback at Northwestern University — and the face of an exploding movement to give college athletes the right to form unions and bargain.

"He understands that he's been put on this earth to serve people," Colter's father, Spencer, said.

From an esteemed athletic career at Cherry Creek High School in suburban Denver all the way to a football revival at Northwestern, Colter has accumulated a list of admirers who rave about his leadership and intelligence.

After a decision this week by a regional director of the National Labor Relations board who said full scholarship players can be considered employees of the university, he also could leave a legacy as the athlete who formed the foundation of a dramatic overhaul of college sports that could potentially give athletes a chance to fight for a piece of an industry that generates billions based on their performance.

"Looking out for people and making sure people are treated fairly has always been in our family morals," Colter said in an interview with The Associated Press in Bradenton, Fla., where he is training for the NFL draft. "Obviously people come from different backgrounds and different situations, but everybody deserves to be treated fairly and they deserve basic rights and basic protections."

Colter's grandmother, Betty Flagg, died last month and was buried in some of his Northwestern gear. She only watched television when the Wildcats were playing. Colter, 21, said he thinks his grandmother would be proud of his role in the unionization effort.

"We were talking at the funeral and they were telling stories about how she came from picking cotton to working as an office manager in the firm," he said. The attorney at the firm described how she fought for certain employees to receive fair bonuses for their work.

"She was doing that, fighting for their rights and fighting for them to be treated fairly, basically," Colter said.

Colter will never benefit from a union if one is formed, but was thrilled by the decision that moved the issue forward. Northwestern immediately said it would appeal the decision to labor authorities in Washington, D.C., and the NCAA came out strongly against the ruling classifying athletes as employees of the university.

"Unionization and collective bargaining are not the appropriate methods to address the concerns these students are raising," Alan Cubbage, Northwestern's vice president for university relations, said Friday in a statement. "The life of a student-athlete is extremely demanding, but the academic side and the athletic side are inextricably linked."

To see Colter have success in what was once an unthinkable proposition in college sports comes of no surprise to some of the people who know him best.

"Whatever he chooses to do, he can do it, and I mean that sincerely," Cherry Creek basketball coach Mike Brookhart said. "He's just one of those kids that gets it and has it."

Growing up, Colter was regarded as one of the top prep athletes in Colorado. Listed at 6-foot and 195 pounds, he played point guard on the basketball team and competed in the long jump and triple jump for track and field.

But he had his greatest success on the football field, following in the footsteps of his father, who was a safety on Colorado's 1990 national championship team, and his uncle, Cleveland Colter, who was an All-America safety at Southern California. Kain Colter helped the Bruins reach the state championship game during his junior year, accounting for 31 touchdowns.

"He was one of the more respected kids at school," said Brookhart, who coached Colter in football and basketball. "He was a great leader."

Colter's athletic ability and intelligence made him a great fit for Northwestern, and he helped the Wildcats return to respectability in college football. He threw for 76 yards and rushed for 71 more when Northwestern beat Mississippi State in the 2013 Gator Bowl for its first postseason win since 1949.

"When he got there, I really could see the fire in his eyes from Day One," former Northwestern linebacker David Nwabuisi said. "He was always the kind of guy that was always trying to push the team further, always expecting more of us."

Nwabuisi said he helped recruit Colter to the school, and they quickly became friends. But Nwabuisi said that's a common experience when it comes to Colter.

"Everybody loves Kain, man," he said with a chuckle.

Colter set Northwestern records for single-season rushing yards by a quarterback and a career rushing yards by a QB. He also played some receiver with the Wildcats, and that's the position he's hoping to play in the pros.

FRIDAYINTHENBA

FROM WIRE REPORTS

STANDINGS

EASTERN CONFERENCE

Atlantic Division

	W	L	Pct	GB
x-Toronto	51	31	.622	—
Brooklyn	39	43	.476	12
New York	38	42	.475	12 1/2
Boston	30	51	.370	21
Philadelphia	15	67	.183	36 1/2

Southeast Division

	W	L	Pct	GB
y-Miami	49	22	.690	—
Washington	37	35	.514	12 1/2
Charlotte	36	38	.486	14
Atlanta	32	40	.444	17
Orlando	21	52	.288	29

Central Division

	W	L	Pct	GB
y-Indiana	52	21	.712	—
Chicago	43	32	.573	11 1/2
Cleveland	29	45	.392	23 1/2
Detroit	26	46	.361	25 1/2
Milwaukee	14	58	.194	37 1/2

WESTERN CONFERENCE

Southwest Division

	W	L	Pct	GB
x-San Antonio	56	16	.778	—
Houston	49	22	.690	6 1/2
Memphis	43	28	.606	12 1/2
Dallas	40	30	.588	13 1/2
New Orleans	32	40	.444	24

Northwest Division

	W	L	Pct	GB
x-Oklahoma City	53	19	.736	—
Portland	47	27	.635	7
Minnesota	36	35	.507	16 1/2
Denver	32	41	.438	21 1/2
Utah	23	50	.315	30 1/2

Pacific Division

	W	L	Pct	GB
L.A. Clippers	51	22	.699	—
Golden State	44	27	.620	6
Phoenix	43	29	.597	7 1/2
Sacramento	25	47	.347	25 1/2
L.A. Lakers	24	48	.333	26 1/2

x-clinched playoff spot
y-clinched division

Friday's Scores

Orlando 110, Charlotte 105, OT
Washington 91, Indiana 78
Toronto 108, Boston 103
Brooklyn 108, Cleveland 97
Miami 110, Detroit 78
Portland 91, Chicago 74
Minnesota 143, L.A. Lakers 107
Oklahoma City 94, Sacramento 81
New Orleans 102, Utah 95
San Antonio 133, Denver 102
New York at Phoenix, late
Memphis at Golden State, late

Today's Games

Detroit at Philadelphia, 6:30 p.m.
L.A. Clippers at Houston, 7 p.m.
Atlanta at Washington, 7 p.m.
Sacramento at Dallas, 7:30 p.m.
Miami at Milwaukee, 7:30 p.m.
New Orleans at San Antonio, 7:30 p.m.

SPURS 133, HUGGETS 102

SAN ANTONIO (133): Leonard 6-11 0-1 14, Duncan 9-15 2-3 20, Splitter 4-7 0-0 8, Parker 2-9 0-0 4, Belinelli 10-15 1-2 27, Ginobili 2-7 3-4 7, Diaw 5-7 0-0 11, Mills 7-11 1-1 16, Ayres 0-0 0-0 0, Joseph 4-5 1-1 9. Days 4-7 0-0 11
Baynes 2-4 2-2 6. Totals 55-98 10-14 133.

DENVER (102): Miller 0-6 2-2 2, Faried 5-12 8-10 18, Mozgov 3-8 1-2 7, Lawson 5-11 3-5 13, Foye 7-13 2-2 20, Arthur 3-13 1-1 8, Randolph 2-5 2-2 6, Vesely 2-4 1-4 5, Fournier 6-10 3-3 15. Brooks 2-5 3-4 8. Totals 35-87 26-35 102

San Antonio	31	31	35	36—133
Denver	23	20	31	28—102

3-Point Goals—San Antonio 13-24 (Belinelli 6-9, Diaw 3-4, Leonard 2-3, Diaw 1-2, Mills 1-2, Duncan 0-1, Ginobili 0-3). Denver 6-23 (Foye 4-7, Brooks 1-2, Arthur 1-6, Miller 0-1, Lawson 0-1, Fournier 0-3, Randolph 0-3). Fouled Out—None. Rebounds—San Antonio 57 (Splitter 12), Denver 51 (Faried 13). Assists—San Antonio 37 (Splitter 7), Denver 15 (Lawson 5). Total Fouls—San Antonio 25, Denver 19. A—19,155 (19,155).

WIZARDS 91, PACERS 78

INDIANA (78): George 6-22 6-6 19, West 4-10 2-2 10, Hibbert 3-8 2-5 8, G.Hill 3-6 2-2 8, Stephenson 3-13 7-8 13, Scola 5-8 0-0 10, Turner 0-4 0-0 0, Sloan 3-4 0-0 7, Mahinmi 1-2 1-2 3, Copeland 0-2 0-0 0, Butler 0-0 0-0 0, S.Hill 0-0 0-0 0, Allen 0-0 0-0 0. Totals 28-79 20-25 78.

WASHINGTON (91): Anza 2-12 6-6 11, Booker 3-3 0-0 6, Gortat 8-15 1-1 17, Wall 9-21 1-1 20, Beal 2-13 2-2 7, Webster 3-6 2-2 11, Harrington 5-10 1-1 12, Gooden 1-5 1-2 3, Miller 1-2 2-2 4, Temple 0-0 0-0 0. Totals 34-87 16-17 91.

Indiana	21	16	19	22—78
Washington	24	20	30	17—91

3-Point Goals—Indiana 2-13 (Sloan 1-1, George 1-5, Copeland 0-1, Turner 0-1, Stephenson 0-2, Mahinmi 0-3). Washington 6-23 (Booker 3-3, Beal 1-3, Harrington 1-3, Anza 1-6, Wall 0-2, Fouled Out—None. Rebounds—Indiana 49 (George 14), Washington 41 (Gortat 12). Assists—Indiana 15 (G.Hill 5), Washington 20 (Wall 6). Total Fouls—Indiana 18, Washington 20. A—18,709 (20,308).

RAPTORS 108, CELTICS 103

BOSTON (103): Green 7-14 0-0 16, Sullinger 3-5 2-2 8, Humphries 3-8 2-2 8, Rondo 5-8 1-2 11, Bradley 3-7 1-4 7, Sullinger 4-10 2-4 11, C.Johnson 2-3 0-2 6, Olynyk 4-8 2-2 10, Bayless 0-1 0-2 0. Prassky 1-2 0-0 2. Totals 40-76 17-20 103.

TORONTO (108): Ross 6-13 4-4 17, A.Johnson 4-9 0-0 8, Valanciunas 3-8 7-9 13, Lowry 4-13 1-2 10, DeRozan 10-27 6-6 30, Salmons 3-4 0-0 5, Hayes 3-3 0-0 6, Vasquez 5-11 0-2 10, Hansbrough 1-1 0-0 2. Novak 0-0 0-0 0. Totals 40-85 20-23 108.

Boston	28	27	29	25—103
Toronto	31	24	27	26—108

3-Point Goals—Boston 6-18 (Green 2-4, Bayless 2-5, Bradley 1-2, Sullinger 1-4, Prassky 0-1, Rondo 0-1, C.Johnson 0-1), Toronto 5-20 (Ross 3-5, Salmons 1-5, Ross 1-6, DeRozan 0-2, Lowry 0-2). Fouled Out—None. Rebounds—Boston 44 (Sullinger 9), Toronto 43 (A.Johnson, Valanciunas 8). Assists—Boston 22 (Rondo 8), Toronto 23 (Vasquez, Lowry 5). Total Fouls—Boston 21, Toronto 18. Technicals—Toronto defensive three second. A—19,800 (19,800).

HEAT 110, PISTONS 78

MIAMI (110): James 7-13 2-2 17, Bosh 6-10 1-1 15, Haslem 5-11 1-2 17, Douglas 3-7 3-4 9, Jones 3-6 1-2 10, Cole 4-9 3-5 12, Lewis 4-6 0-0 9, Anderson 4-6 5-6 13, Battier 3-6 0-0 6, Hamilton 0-1 0-0 0, Beasley 1-2 0-0 2. Totals 43-79 16-22 110.

DETROIT (78): Smith 4-14 0-0 9, Monroe 5-14 2-4 12, Drummond 4-7 1-2 9, Jennings 2-8 4-4 8, Singler 4-9 2-3 11, Stuckey 4-7 0-0 8, Jerebko 3-7 0-0 6, Caldwell-Pope 1-4 0-0 3, Bynum 3-5 5-6 12. Siva 0-2 0-0 0, Datome 0-2 0-0 0, Mitchell 0-0 0-0 0. Totals 30-79 15-21 78.

Miami	28	29	35	18—110
Detroit	23	19	18	18—78

3-Point Goals—Miami 8-19 (Jones 3-6, Bosh 2-3, Lewis 1-2, Cole 1-2, James 1-3, Hamilton 0-1, Battier 0-2), Detroit 3-24 (Caldwell-Pope 1-3, Singler 1-5, Smith 1-5, Stuckey 0-1, Siva 0-2, Jerebko 0-2, Jennings 0-4, Singler 0-4). Fouled Out—None. Rebounds—Miami 57 (James 10), Detroit 40 (Drummond 14). Assists—Miami 31 (James 12), Detroit 20 (Jennings 7). Total Fouls—Miami 14, Detroit 22. Technicals—Jennings, Detroit defensive three second. A—21,231 (22,076).

NETS 108, CAVALIERS 97

CLEVELAND (97): Deng 7-15 5-6 20, Thompson 7-10 0-0 14, Hawes 6-13 1-2 16, Jack 4-12 0-0 9, Waiters 6-16 5-5 20, Dellavedova 3-6 0-0 8, Varejao 3-8 2-3 8, Zeller 0-1 0-0 0, Gee 1-4 0-0 2. Totals 37-87 13-16 97.

BROOKLYN (108): Johnson 6-8 0-1 14, Pierce 5-6 7-7 22, Plumlee 1-2 1-2 3, Williams 5-10 1-2 13, Livingston 4-5 0-0 8, Teletovic 3-11 0-0 9, Thornton 2-10 3-3 10, Blatche 4-5 2-4 10, Anderson 6-10 0-0 13, Gutierrez 0-1 2-2 2, Collins 1-2 0-0 2. Teague 1-1 0-0 2. Totals 39-71 18-21 108.

Cleveland	29	21	27	20—97
Brooklyn	29	32	24	23—108

3-Point Goals—Cleveland 10-24 (Hawes 3-3, Waiters 3-7, Dellavedova 2-3, Jack 1-5, Deng 1-5, Gee 0-1), Brooklyn 14-29 (Pierce 5-6, Teletovic 3-7, Johnson 2-3, Williams 2-5, Anderson 1-2, Thornton 1-5, Collins 0-1). Fouled Out—None. Rebounds—Cleveland 44 (Varejao 13), Brooklyn 46 (Teletovic 10). Assists—Cleveland 25 (Jack, Deng 7), Brooklyn 24 (Livingston 6). Total Fouls—Cleveland 16, Brooklyn 16. Technicals—Cleveland defensive three second. A—17,732 (17,732).

MAGIC 110, BOBCATS 105, OT

CHARLOTTE (105): Kidd-Gilchrist 5-11 0-1 10, McRoberts 8-16 2-2 24, Jefferson 10-16 0-0 20, Walker 8-25 6-7 24, Henderson 7-13 0-0 14, Zeller 3-5 3-4 9, Douglas-Roberts 1-5 0-0 2, Ridnour 1-5 0-0 2, Biyombo 0-0 0-0 0, Tolliver 0-1 0-0 0. Totals 43-97 11-14 105.

ORLANDO (110): Harkless 4-6 0-2 9, O'Quinn 5-10 3-5 13, Vucevic 11-22 2-2 24, Nelson 4-9 0-0 11, Affalo 3-9 9-10 17, Nicholson 0-2 0-0 0, Oladipo 5-12 4-6 14, Harris 5-11 5-6 15, Moore 1-5 1-2 3, Lamb 1-1 2-2 4. Totals 39-87 26-35 110.

3-Point Goals—Charlotte 5-22 (McRoberts 6-12, Walker 2-6, Henderson 0-1, Jefferson 0-1, Douglas-Roberts 0-2, Orlando 6-18 (Nelson 3-6, Affalo 2-4, Harkless 1-2, Oladipo 0-2, Harris 0-2, Moore 0-2). Fouled Out—None. Rebounds—Charlotte 49 (Jefferson 9), Orlando 47 (Vucevic 17). Assists—Charlotte 23 (Walker 6), Orlando 17 (Nelson 8). Total Fouls—Charlotte 23, Orlando 22. Technicals—Orlando defensive three second. A—16,003 (18,500).

TRAIL BLAZERS 91, BULLS 78

PORTLAND (91): Batum 4-10 1-2 13, Aldridge 2-10 1-2 5, Lopez 5-9 1-2 13, Lillard 5-14 1-2 16, Matthews 4-12 0-2 9, Williams 1-4 3-3 10, Barton 0-2 0-0 0, Wallace 1-4 0-0 2, Wright 2-5 0-0 5, Claver 0-0 0-0 0, Middleton 0-0 0-0 0, Leonard 0-1 0-0 0, Watson 0-0 0-0 0. Totals 25-80 11-16 91.

CHICAGO (78): Dunleavy 1-5 0-0 3, Boozer 6-15 0-0 16, Noah 5-12 1-2 11, Nocioni 0-2 0-0 0, Butler 3-9 3-3 10, Augustin 7-17 0-0 15, Gibson 0-10 1-2 1, Mohammed 0-1 0-0 0, Snell 2-2 0-0 4, Prestwood 1-2 0-0 3. Totals 33-84 5-7 78.

Portland	19	28	22	18—91
Chicago	19	20	22	17—78

3-Point Goals—Portland 10-22 (Batum 4-7, Lillard 3-6, Williams 1-2, Wright 1-2, Matthews 1-5), Chicago 3-17 (Prestwood 1-2, Butler 1-4, Augustin 1-7, Hinrich 0-1, Dunleavy 0-3). Fouled Out—None. Rebounds—Portland 52 (Aldridge 13), Chicago 51 (Boozer 12). Assists—Portland 19 (Lillard, Batum 4), Chicago 23 (Augustin 7). Total Fouls—Portland 14, Chicago 16. A—22,055 (20,917).

TIMBERWOLVES 143, LAKERS 107

L.A. LAKERS (107): Bazemore 9-18 2-3 21, Hill 5-12 0-0 10, Kaman 1-2 0-0 2, Marshall 0-6 0-0 0, Meeks 5-13 0-0 10, Johnson 6-10 0-0 13, Young 2-12 2-2 11, Nash 2-5 0-0 4, Sacre 6-11 2-4 14, Kelly 4-11 0-0 9, Brooks 2-2 0-0 4. Totals 44-102 4-5 107

MINNESOTA (143): Brewer 3-8 5-5 11, Love 8-16 7-9 22, Pekovic 9-10 8-8 26, Rubio 4-5 3-3 10, Martin 7-12 2-2 17, Dieng 5-5 4-7 14, Budinger 3-7 4-4 11, Barea 3-8 0-0 8, Mbah a Moute 1-2 0-0 2, Cunningham 4-6 0-1 8, Hummel 0-0 0-0 0, Muhammad 4-4 0-0 9. Shved 2-3 1-1 5. Totals 51-76 33-40 143.

L.A. Lakers	24	19	34	30—107
Minnesota	33	37	37	36—143

3-Point Goals—L.A. Lakers 7-25 (Young 3-6, Johnson 1-2, Kelly 1-3, Meeks 1-4, Bazemore 1-4, Nash 0-2, Marshall 0-4), Minnesota 8-18 (Love 3-5, Barea 2-3, Muhammad 1-1, Martin 1-3, Budinger 1-3, Shved 0-1, Brewer 0-1, Mbah a Moute 0-1). Fouled Out—None. Rebounds—L.A. Lakers 34 (Sacre, Hill 7), Minnesota 59 (Love 10). Assists—L.A. Lakers 22 (Nash 6), Minnesota 35 (Love 10). Total Fouls—L.A. Lakers 30, Minnesota 14. A—16,442 (19,356).

THUNDER 94, KINGS 81

SACRAMENTO (81): Gay 3-11 1-1 7, Evans 1-4 2-2 4, Cousins 2-8 0-0 4, McCallum 6-16 0-3 13, McLemore 5-13 4-5 18, Thompson 5-9 0-0 10, Outlaw 6-13 0-0 17, Acy 2-7 2-4 6, Gray 1-1 0-0 2. Totals 31-85 10-16 81.

OKLAHOMA CITY (94): Durant 9-11 8-8 29, Ibaka 2-6 4-4 8, Adams 1-2 3-6 5, Westbrook 7-12 4-4 18, Roberson 3-3 0-0 6, Thabeet 0-1 0-0 0, Lamb 5-11 0-0 13, Butler 2-10 0-0 6, Fisher 1-4 0-0 3, Collison 1-3 0-0 2, Jones 0-3 0-0 0, R.Williams 2-3 0-0 4. Totals 33-69 19-25 94

Sacramento	15	23	13	30—81
Oklahoma City	32	22	20	12—94

3-Point Goals—Sacramento 9-18 (Outlaw 5-6, McLemore 3-7, McCallum 1-1, Acy 0-1, Gay 0-3), Oklahoma City 9-23 (Durant 3-4, Lamb 3-6, Butler 2-6, Fisher 1-3, R.Williams 0-1, Jones 0-1, Westbrook 0-2). Fouled Out—None. Rebounds—Sacramento 56 (Thompson 14), Oklahoma City 46 (Ibaka 8). Assists—Sacramento 17 (McCallum 5), Oklahoma City 26 (Westbrook, Durant 6). Total Fouls—Sacramento 22, Oklahoma City 22. Technicals—Ibaka, Westbrook. A—18,203 (18,203)

PELICANS 102, JAZZ 95

UTAH (95): Jefferson 3-8 2-3 9, Favors 6-9 6-9 18, Kanter 4-7 0-0 8, Burke 3-8 5-5 12, Hayward 5-13 8-8 21, Williams 5-12 1-2 12, Garrett 3-6 0-0 8, J.Evans 1-3 0-0 2, Clark 2-2 0-0 5. Totals 33-68 22-27 95

NEW ORLEANS (102): Aminu 5-10 3-4 13, Davis 0-1 0-0 0, Stiemsma 1-1 0-0 2, T.Evans 9-20 4-7 22, Morrow 7-11 3-4 20, Ajinca 3-6 3-3 9, Babbitt 3-6 2-2 9, Rivers 5-9 1-2 12, Miller 3-7 5-6 12, Withey 0-0 3-4 3. Totals 36-71 24-32 102

Utah	22	16	28	29—95
New Orleans	20	23	29	30—102

3-Point Goals—Utah 7-21 (Garrett 2-3, Clark 1-1, Hayward 1-2, Burke 1-4, Jefferson 1-5, Williams 1-6), New Orleans 6-14 (Morrow 3-4, Rivers 1-2, Babbitt 1-3, Miller 1-3, T.Evans 0-1, Ajinca 0-1). Fouled Out—Williams, Ajinca, Stiemsma. Rebounds—Utah 42 (Favors 11), New Orleans 41 (Ajinca 10). Assists—Utah 26 (Hayward 7), New Orleans 26 (T.Evans 15). Total Fouls—Utah 28, New Orleans 25. Technicals—New Orleans defensive three second. A—17,699 (17,188).

IT'S TIME
FOR PRUNING AND SHAPING
Contact the professionals at
alldredge
for dormant season pruning and shaping
the first line of defense in tree health
3300 FAIRGROUNDS ROAD
(432) 682-4500

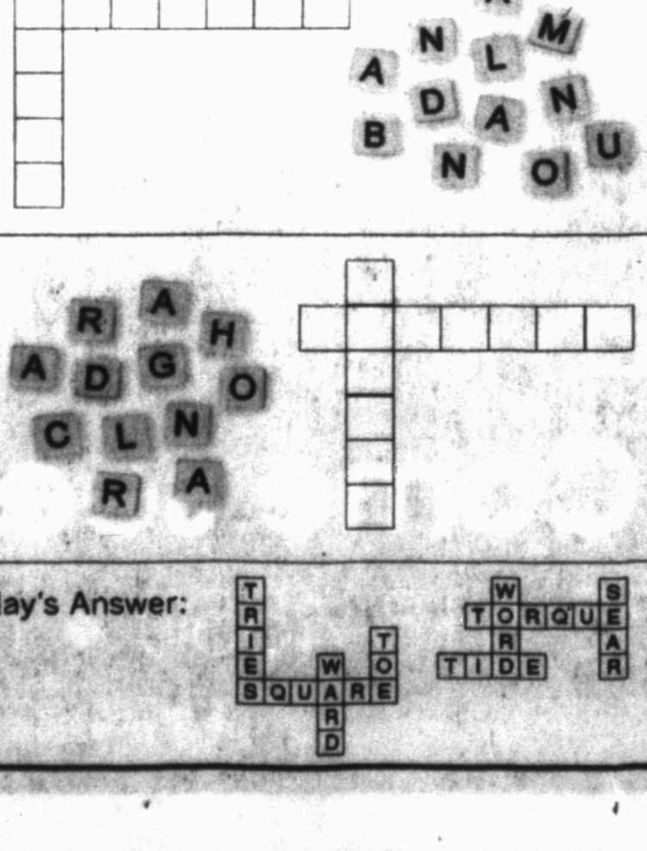
MATHNASIUM
The Math Learning Center
Finish the Year Strong and Excel on Your Math Tests!
Call Now For A Free Trial Session!
(Offer expires March 31st - good for Mathnasium of Midland only.)
(432)689.0919
4400 N. Midland Dr. Ste. #501 Midland, TX
http://www.mathnasium.com/midland

BILL'S BOTTLE SHOP #2
• LIQUOR • BEER • WINE
Great Selection of Wines!
OPEN: 10:00 A.M.- 9:00 P.M. (MONDAY-SATURDAY)
2601 N. Midland Dr., Midland, TX 79707
432-689-8944

BANANAGRAMS!

LEVEL

For each bunch below, rearrange the letters to form two intersecting words that fit into the corresponding grid.



Yesterday's Answer:

© 2014 Bananagrams, dist. by King Features Syndicate • www.worldofbrian.com/bananagrams

3.29



Seth Wenig/AP

Connecticut's Ryan Boatright, left, reaches to block a pass by Iowa State's Monte Morris during the first half in a regional semifinal game Friday in New York.

Texas A&M women prepare for DePaul

By Eric Olson
Associated Press

LINCOLN, Neb. — Texas A&M's Gary Blair sounded more like a carnival barker than coach as he discussed his team's matchup with DePaul today's in the NCAA women's regional semifinals.

"Our game against DePaul will be one of the most entertaining games you've ever seen," Blair said, adding that it would be like a "ping-pong match."

DePaul (29-6) opened the tournament with a 104-100 win over Oklahoma that set a record for combined points in a non-overtime tournament game. The seventh-seeded Blue Demons followed that with a 74-65 upset of No. 2 Duke.

They made a total of 25 3-pointers in those two games and have hit 10 or more from behind the arc in 18 games. They're shooting 36 percent on 3s for the season, and their 84-point average ranks third nationally.

Blue Demons coach Doug Bruno, who counts Blair as one of his best friends in the business, said he's not sure Blair really believes his own hype about the matchup.

"I think he's in that other locker room probably working very hard with his players to keep the score down," Bruno said.

Third-seeded Texas A&M (26-8) beat North Dakota and James Madison in the first two rounds, holding them to a combined 34-percent shooting, including 23 percent on 3-pointers. They're fifth in the country defending 3s, with opponents shooting 26 percent.

"Every team tries to take away our 3s, and especially coming off this Duke win, they'll definitely be into our grills," said Megan Rogowski, who's shooting 46 percent from distance and is fourth in the country with 3.3 a game. "We just have to move the ball, we can't force anything, can't get frustrated."

Aggies point guard Jordan Jones said how she and her backcourt mates defending DePaul's shooters could decide the outcome.

"It's really up to us to contain them," Jones said. "We're not just going to stop them and take them out of the game altogether. But if we do our best, follow our game plan and contain them in the system and not let them set up and do what they want, then we should be pretty good."

Five things to know about the DePaul-Texas A&M game:

BLAIR ASKS FOR SUPPORT: Blair hopes the local fans adopt his Aggies, given Texas A&M and Nebraska's shared history as former Big 12 members.

Nebraska fans had hoped to root for their own team this weekend until BYU upset the Huskers on Monday.

"If you give me a Cornhusker hat, I'd wear it right now. I'd put that on and say, 'Gig 'em, Aggies,' and 'Go, Cornhuskers' and bow down to Tom Osborne and Connie Yori," Blair said, referring to the Huskers' retired football coaching great and the women's basketball coach.

"They need somebody to rally around. OK, why not a former Big 12 team just like themselves?" he added.

FAMILIAR TERRITORY: DePaul is in the NCAA tournament for the 12th straight year and in the regional semifinals for the third time since 2006. Texas A&M is in the tournament for the ninth year in a row and the Sweet 16 for the fifth time since 2008.

NEW BIG EAST: DePaul had never finished higher than a tie for second in its eight previous seasons in the Big East. The reconfiguration of the conference this season included the departures of UConn and Notre Dame, the two top teams in the nation, in addition to Louisville.

The Blue Demons swept the regular season and tournament championships this year, and Bruno said the Big East was strong top to bottom. But he acknowledged part of him misses the competition the Demons used to face.

"The butt-kickings that I thought really helped us in the old league weren't there," he said. "But at the same time, confidence gets built by success also."

BRUNO NO WESTHEAD: Yes, DePaul scores lots of points. No, it shouldn't be confused with those run-and-gun Loyola Marymount men's teams that averaged more than 100 points from 1988-90.

"This is not a Paul Westhead copy," Bruno said. "We're not trying to just give up points to score points. We believe defensive basketball is for the purpose of getting the ball back and scoring the ball."

UCONN LOOMS: Texas A&M's Blair said beating UConn might be more than a one-team job.

"The other three of us (at the regional), we're going to combine teams and play Connecticut," Blair said, laughing. Blair joked that he asked Yori if he could borrow her star player.



Patric Schneider/AP

Texas A&M guard Jordan Jones (24) celebrates after the Aggies defeated James Madison during an NCAA women's game Tuesday in College Station.

NCAAMEN'S TOURNEYROUNDUP

FROM WIRE REPORTS

EAST REGIONAL
UCONN 81
IOWA STATE 76

NEW YORK — DeAndre Daniels scored 26 points, 18 in the second half, and UConn held off Iowa State 81-76 on Friday to reach the East Regional final a year after the Huskies were barred from the NCAA Tournament.

Daniels hit his first six shots after halftime, the only Husky to make a field goal for over 8 1/2 minutes. His 3-pointer gave seventh-seeded UConn a 49-32 lead.

The Cyclones rallied late, pulling within 67-63 with 2 1/2 minutes remaining. But senior Niels Giffey hit a 3 in the corner for his first points since the game's opening moments, and when the Huskies (29-8) made their free throws in the final minute, the UConn fans packing Madison Square Garden could celebrate.

Dustin Hogue scored a career-high 34 points for third-seeded Iowa State (28-8).

MIDWEST REGIONAL
MICHIGAN 73
TENNESSEE 71

INDIANAPOLIS — Jordan Morgan scored 15 points and Nik Stauskas had 14 including a key free throw to help Michigan hold on for a 73-71 victory over Tennessee in Friday's first Midwest Regional semifinal.

The second-seeded Wolverines now play either Louisville, who they lost to in last year's national championship game, or 2012 national champion Kentucky Sunday.



Michael Conroy/AP

Kentucky's Dakari Johnson, Aaron Harrison (2) and Dominique Hawkins (25) go after a rebound with Louisville's Wayne Blackshear (20) and Akoy Agau (22) during the first half of a regional semifinal game Friday in Indianapolis.

MEN'S TOURNEY SCORES & SCHEDULES

NCAA Tournament Glance
EAST REGIONAL
Third Round
Saturday, March 22
At First Niagara Center
Buffalo, N.Y.
UConn 77, Villanova 65
At Spokane Arena
Spokane, Wash.
Michigan State 80, Harvard 73
Sunday, March 23
At PNC Arena
Raleigh, N.C.
Virginia 78, Memphis 60
At The AT&T Center
San Antonio
Iowa State 85, North Carolina 83
Regional Semifinals
At Madison Square Garden
New York
Today
UConn 81, Iowa State 76
Michigan State 61, Virginia 59
Regional Championship
Sunday, March 30
UConn (29-9) vs. Michigan State (29-8), TBA

SOUTH REGIONAL
Third Round
Saturday, March 22
At First Niagara Center
Buffalo, N.Y.
Dayton 55, Syracuse 53
At The Amway Center
Orlando, Fla.
Florida 61, Pittsburgh 45
Sunday, March 23
At Scottrade Center
St. Louis
Stanford 60, Kansas 57
At Viejas Arena
San Diego
UCLA 77, Stephen F. Austin 60
Regional Semifinals
At FedExForum
Memphis, Tenn.
Thursday
Dayton 82, Stanford 72
Florida 79, UCLA 65
Regional Championship
Saturday, March 29
Dayton (26-10) vs. Florida (35-2), 5:09 p.m.
Wednesday

MIDWEST REGIONAL
Third Round
Saturday, March 22
At The Amway Center
Orlando, Fla.
Louisville 66, Saint Louis 51
At BMO Harris Bradley Center
Milwaukee
Michigan 79, Texas 65
Sunday, March 23
At PNC Arena
Raleigh, N.C.
Tennessee 83, Mercer 63
At Scottrade Center
St. Louis
Kentucky 78, Wichita State 76
Regional Semifinals
At Lucas Oil Stadium
Indianapolis
Today
Michigan 73, Tennessee 71
Kentucky 74, Louisville 69
Regional Championship
Sunday, March 30
Michigan (28-9) vs. Kentucky (37-10) TBA

WEST REGIONAL
Third Round
Saturday, March 22
At BMO Harris Bradley Center
Milwaukee
Wisconsin 85, Oregon 77
At Spokane Arena
Spokane, Wash.
San Diego State 83, North Dakota State 44
Sunday, March 23
At The AT&T Center
San Antonio
Baylor 85, Creighton 55
At Viejas Arena
San Diego
Arizona 84, Gonzaga 81
Regional Semifinals
At The Honda Center
Anaheim, Calif.
Thursday, March 27
Wisconsin 69, Baylor 52
Arizona 70, San Diego State 64
Regional Championship
Saturday, March 29
Wisconsin (29-7) vs. Arizona (33-4), 7:49 p.m.

National Invitation Tournament Glance
Quarterfinals
Tuesday, March 25
Clemson 73, Belmont 66
Minnesota 81, Southern Miss 73
Wednesday, March 26
Florida State 78, Louisiana Tech 75
SMU 67, California 65
At Madison Square Garden
New York
Semifinals
Tuesday
Minnesota (23-13) vs. Florida State (22-13), 6 p.m.
Clemson (23-13) vs. SMU (26-9), 8:30 p.m.
Championship
Thursday, April 3
Semifinal winners, 6 p.m.

College Basketball Invitational Glance
Semifinals
Wednesday, March 26
Siena 61, Illinois State 49
Fresno State 71, Old Dominion 64
Championship Series
(Best-of-3)
(x-if necessary)
Monday
Siena (18-17) at Fresno State (20-16), 9 p.m.
Wednesday
Fresno State at Siena, 6 p.m.
Saturday, April 5
x-Fresno State at Siena, TBA

CollegeInsider.com Tournament Glance
Quarterfinals
Wednesday, March 26
VMI 92, Ohio 90
Yale 72, Columbia 69
Pacific 75, San Diego 60
Thursday
Murray State 85, Towson State 73

Semifinals
Tuesday
Yale (22-12) at VMI (22-12), 6 p.m.
Pacific (18-15) at Murray State (21-11), 8 p.m.
Championship
Thursday, April 3
TBD

NCAA Div. II Basketball Tournament Glance
Thursday
At Evansville, Ind.
Semifinals
Central Missouri 71, Metro State 69
West Liberty 88, S. Carolina Aiken 83
Today
At Evansville, Ind.
Championship
Central Missouri vs. West Liberty, 2 p.m.

WOMEN'S TOURNEY SCORES AND SCHEDULES

NCAA Basketball Tournament Glance
LINCOLN REGIONAL
Second Round
Monday, March 24
At Los Angeles
BYU 80, Nebraska 76
At Durham, N.C.
DePaul 74, Duke 65
Tuesday, March 25
At Storrs, Conn.
UConn 91, Saint Joseph's 59
At College Station
Texas A&M 85, James Madison 69
Regional Semifinals
At Lincoln, Neb.
Today
UConn (36-0) vs. BYU (28-6), 3:30 p.m.
DePaul (29-6) vs. Texas A&M (26-8), 6 p.m.
Monday
Regional Championship
Semifinal winners, 8:30 p.m.

STANFORD REGIONAL
Second Round
Monday, March 24
At Ames, Iowa
Stanford 83, Florida State 44
Tuesday, March 25
At Seattle
South Carolina 78, Oregon State 69
At Chapel Hill, N.C.
North Carolina 82, Michigan State 53
At State College, Pa.
Penn State 83, Florida 61
Regional Semifinals
At Stanford, Calif.
Sunday
Stanford (30-3) vs. Penn State (24-7), 3:30 p.m.
South Carolina (29-4) vs. North Carolina (26-9), 6 p.m.
Regional Championship
Tuesday
Semifinal winners, 8 p.m.

NOTRE DAME REGIONAL
Second Round
Monday, March 24
At Toledo, Ohio
Notre Dame 84, Arizona State 67
At West Lafayette, Ind.
Oklahoma State 73, Purdue 66
At Lexington, Ky.
Kentucky 64, Syracuse 59
At Waco
Baylor 75, California 56
Regional Semifinals
At Notre Dame, Ind.
Saturday
Kentucky (26-8) vs. Baylor (31-4), 11 a.m.
Notre Dame (34-0) vs. Oklahoma State (25-8), 1:30 p.m.
Regional Championship
Monday



Paul Sancya/AP

Baylor's Odyssey Sims shoots during practice at the Purcell Pavilion in South Bend, Ind., on Friday. Baylor plays Kentucky in a regional semifinal game today.

Semifinal winners, 6:30 p.m.

LOUISVILLE REGIONAL
First Round
Saturday, March 22
At Knoxville, Tenn.
Tennessee 70, Northwestern State 46
St. John's 71, Southern Cal 69
Sunday, March 23
At College Park, Md.
Maryland 90, Army 52
Texas 79, Pennsylvania 61
At Iowa City, Iowa
Louisville 88, Idaho 42
Iowa 87, Marist 65
At Baton Rouge, La.
LSU 98, Georgia Tech 78
West Virginia 76, Albany (N.Y.) 61
Second Round
Monday
At Knoxville, Tenn.
Tennessee 67, St. John's 51
Tuesday, March 25
At College Park, Md.
Maryland 69, Texas 64
At Iowa City, Iowa
Louisville 83, Iowa 53
At Baton Rouge, La.
LSU 76, West Virginia 67
Regional Semifinals
At Louisville, Ky.
Sunday
Tennessee (28-5) vs. Maryland (26-6), 11 a.m.
Louisville (32-4) vs. LSU (21-12), 1:30 p.m.
Regional Championship
Tuesday, April 1
Semifinal winners, 6 p.m.

FINAL FOUR
At Nashville, Tenn.
National Semifinals
Lincoln regional champion vs. Stanford regional champion, 5:30 or 7:30 p.m.
Notre Dame regional champion vs. Louisville regional champion, 5:30 or 7:30 p.m.
Sunday, April 6
National Championship

National Invitation Tournament Glance
Third Round
Wednesday, March 26
Washington 82, San Diego 55
Thursday
South Florida 74, George Washington 57
Indiana 66, Northwestern 65
Bowling Green 63, Michigan 53
Rutgers 91, Seton Hall 79, 2OT
Mississippi State 59, Auburn 54
South Dakota State 70, Minnesota 62
Friday
UTEP 68, Colorado 60
Quarterfinals
Sunday
Indiana (21-12) at South Dakota State (25-9), 2 p.m.
South Florida (22-12) at Mississippi State (22-13), 5 p.m.
Monday
Rutgers (25-9) at Bowling Green (30-4), 6 p.m.
March 29-31
UTEP winner vs. Washington (20-13), TBA

NCAA Div. II Basketball Tournament Glance
Wednesday, March 26
At Erie, Pa.
Semifinals
West Texas A&M 80, Nova Southeastern 66
Bentley 77, Cal Poly Pomona 62
Friday
At Erie, Pa.
Championship
Bentley 73, West Texas A&M 65

Now Hiring!
MIDLAND HUMANE COALITION
"Change The Path Of A Pet's Life"
4206 W. Loop 250
Midland, TX 79707
432-520-3134 ext. 7
Please visit us at www.midlandhumane.org and 'Like' us on FaceBook
Scruffy & Lulu Belle
Please contact the Midland Humane Coalition (Located inside Petsmart) For more information 432.520.3134
Sponsored by: Brown's Permian Electric

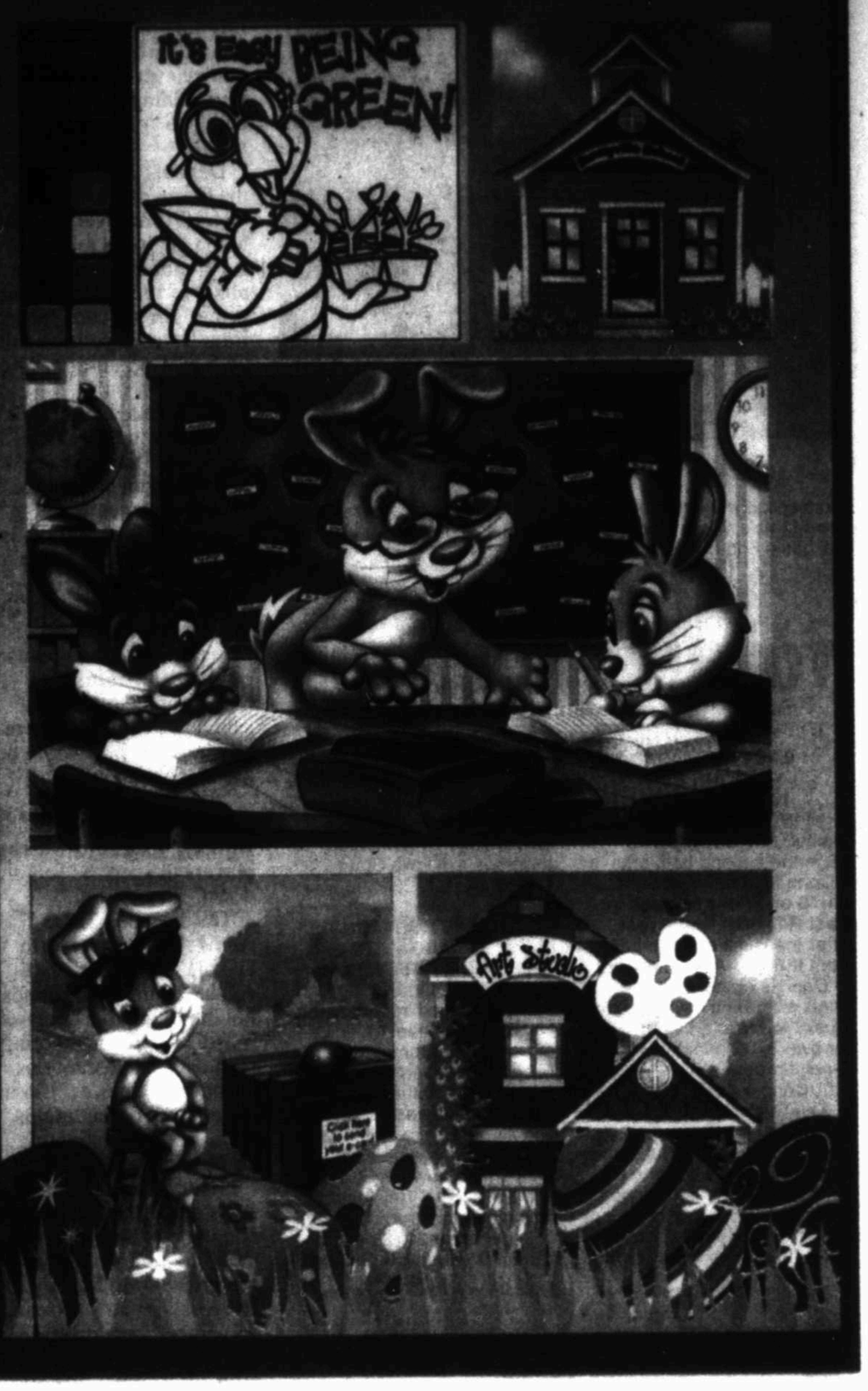
Visit Bunny At The Dillard's Courtyard



Every child receives a free gift!

HEY KIDS!

VISIT US ONLINE FOR [illegible]



An ICA Company • For employment opportunities log on to: www.icajobs.net

GREAT AMERICAN COOKIES.

SUPER COOKIE

Benefiting The Life Center

The Life Center

80 SQ.FT COOKIE

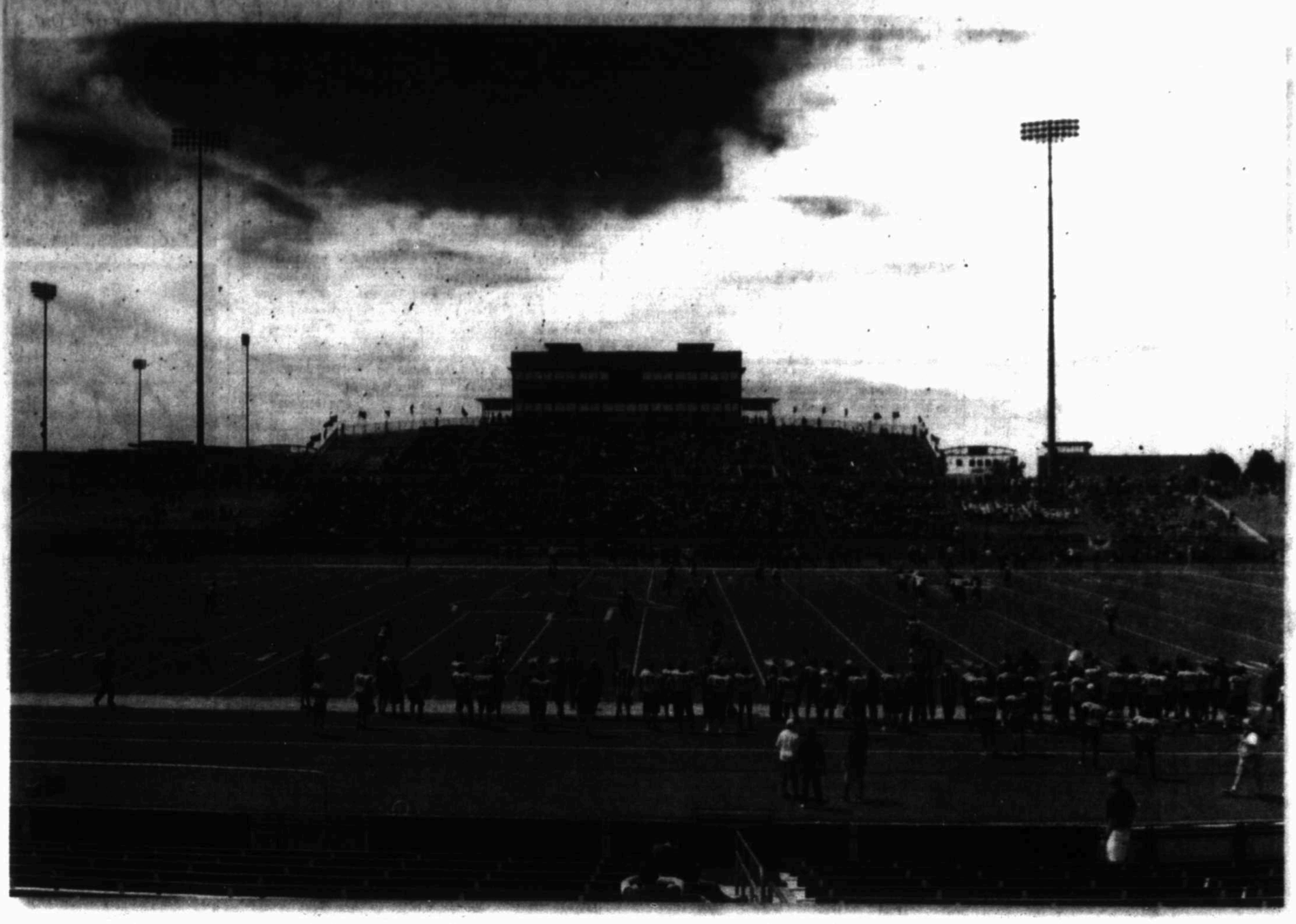
serving

APRIL 5 • 3-6pm

MUSIC CITY MALL

In front of Express and Bath & Body Works

Visit Cookie Mom!



Texas Tech spring football practice April 6, 2013 at Grande Communications Stadium

MRT file photo

SNEAK PEEK

The Red Raiders return to Grande Communications Stadium to offer fans a rare look at the football team during spring workouts

Tech to scrimmage at Grande

By Oscar LeRoy
oleroy@mrt.com

Today marks the second straight year the Texas Tech football team will return to Grande Communications Stadium, and again it will offer a rare public look at the team during spring workouts.

The Red Raiders will start warming up at 12:45 p.m., and will be the centerpiece of a day filled with Red Raider pride in the Tall City. Admission is free.

Here are five things to watch for in today's scrimmage, and five players to watch.

1. A RARE GLIMPSE AT THE RED RAIDERS THIS SPRING

Just like last season, head coach Kliff Kingsbury has elected to close all but three of the 15 practice sessions this spring. Along with today's scrimmage at Grande Communications Stadium, the Red Raiders will have an open practice under the lights at Jones AT&T Stadium at 8 p.m. Friday and then at the Spring Game at 11 a.m. April 12.

2. DAVIS WEBB'S ADDED BULK

When the quarterback first arrived at Texas Tech last spring, the Prosper High School graduate was a lanky 6-foot-4 and 194 pounds. Since the end of the season, Webb has added on a few pounds of muscle and is now weighing around 210 pounds.

To go with the added weight, all indications are that the Holiday Bowl MVP and the rising true sophomore has gotten even more comfortable in the Air Raid offense and has really taken command of the team.

3. KENNY WILLIAMS AT LINEBACKER

In a surprise move this spring, starting running back Kenny Williams approached the coaching staff asking to also practice on the defensive side of the ball.

Considering he's been a good tackler on special teams, the coaches didn't seem to be too surprised, and this spring he's been practicing at the Raider outside linebacker position. Defensive coordinator Matt Wallerstedt revealed this week that the senior-to-be has been practicing with the first-team defense.

Whether Williams stays on the defensive side of the ball come fall remains to be seen, but the 5-foot-9, 225-pounder seems to be making an impression.

4. YEAR 2 OF THE WALLERSTEDT DEFENSE

For the first time since the 2009 season with Ruffin McNeill, the Red Raiders will go into the second season with the same defensive coordinator with Wallerstedt, along with co-defensive coordinator Mike Smith.

That continuity can only help the Red Raiders' development moving forward. Last year, Tech's total defense ranked 38th overall (367.31 yards per game), but its scoring defense ranked 87th overall after allowing 30.5 points per game.

The Tech defense will also have to do some rebuilding as it lost key players DL Kerry Hyder, DE Dartwan Bush, MLB Will Smith, OLB Terrance Bullitt and CB Bruce Jones to graduation.

5. MIDDLETON MAKES TRANSITION TO CORNERBACK

Tyler Middleton, the former Midland High standout, is making the transition from running back to cornerback this spring.

Wallerstedt said the redshirt junior transfer from Navarro Junior College is still learning the position, but with his speed and the two cornerback positions being essentially open, he could get a shot to earn some playing time this fall, at least on special teams.

FIVE PLAYERS TO WATCH

1. BRADLEY MARQUEZ, SR., Y INSIDE RECEIVER

The Odessa High grad is showing to be among the most versatile of all the Red Raider receivers as Marquez moves from an outside receiver position to Y, which was manned last year by tight end Jace Amaro, a possible early round pick in May's NFL draft.

Marquez is coming off a good junior season in which he was fourth on the team with 49 receptions for 633 yards and six touchdowns to garner All-Big 12 Honorable Mention.

2. JAKEEM GRANT, JR., WIDE RECEIVER

The 5-foot-6, 160-pound Grant showed last season that he can be one of the most dynamic players in the Big 12 and really shined in the Holiday Bowl victory with six catches for 89 yards and two touchdowns. He ended the season with 65 receptions for 796 yards and seven touchdowns. From early indications this spring, the All-Big 12 Honorable Mention selection has picked up where he left off.

3. LE'RAVEN CLARK, JR., LEFT TACKLE

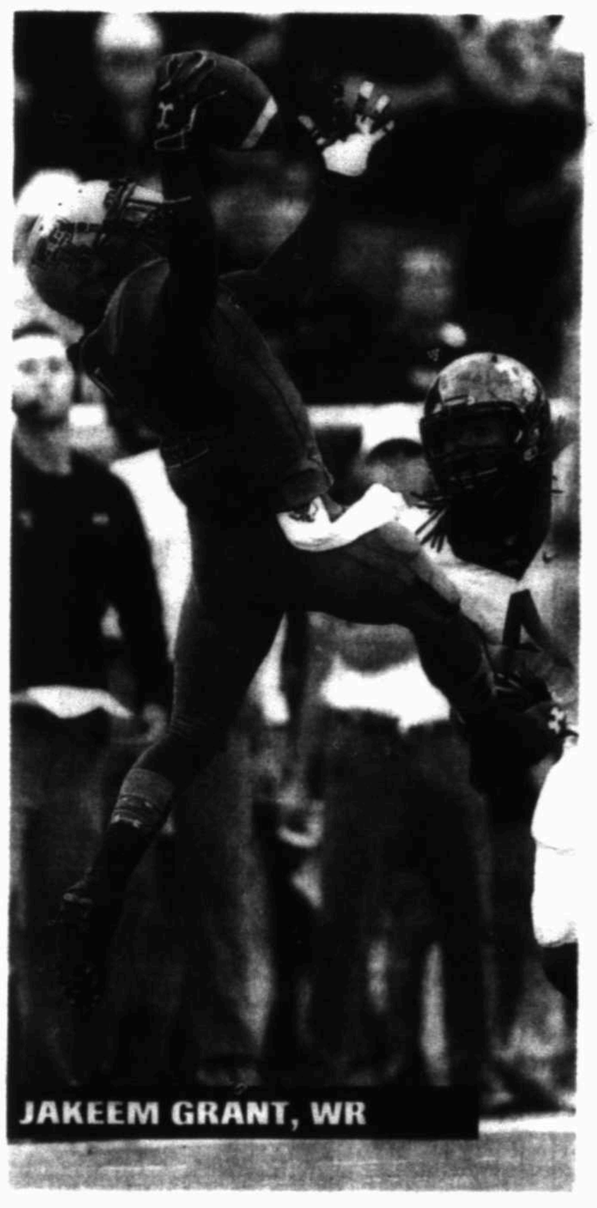
Clark is the unquestionable anchor of the Red Raider offensive line. Entering his third year as a starter, the 6-5, 320-pounder from Rockdale is looking to build on a sophomore season when he was named to the first team All-Big 12 by the Associated Press and is coming off a good bowl game in which he held a talented Arizona State defensive line from getting a sack.

4. BRANDEN JACKSON, JR., DEFENSIVE END

With Hyder and Bush graduated, the Red Raider defensive line will probably look to Jackson to provide that leadership. The 6-4, 263-pound Jackson appears to be having a good spring and is coming off a sophomore season in which he had nine tackles for loss, four sacks and three pass breakups.

5. QUINTON WHITE, SOPH., RUNNING BACK

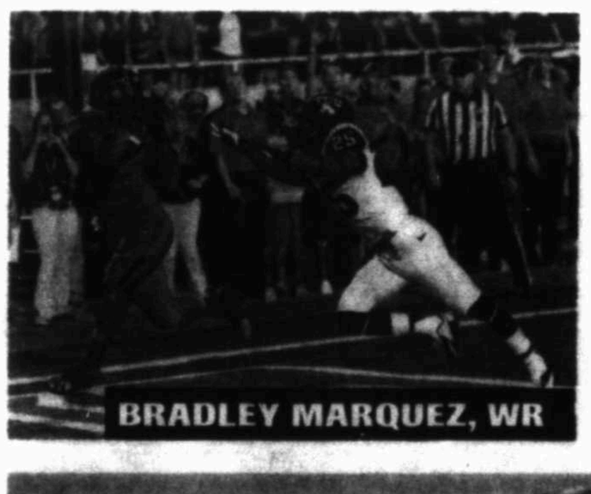
White stood out in last year's scrimmage at Grande Communications Stadium with his speed and elusiveness on the field. While fumbles and missed assignments kept White from seeing more playing time during the regular season, Tech coaches have said the 5-7, 200-pounder from College Station has come into this spring with a good attitude and willing to accept his role. Along with junior DeAndre Washington, look for White to get the majority of the carries in today's scrimmage.



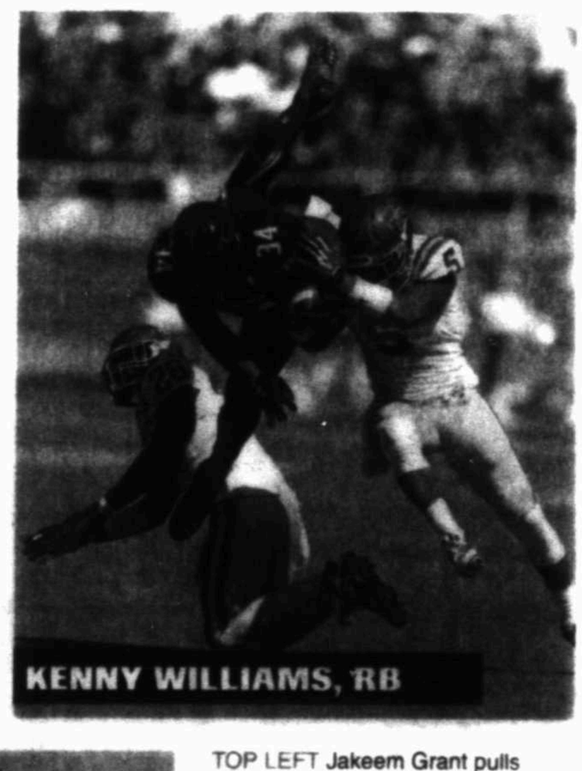
JAKEEM GRANT, WR



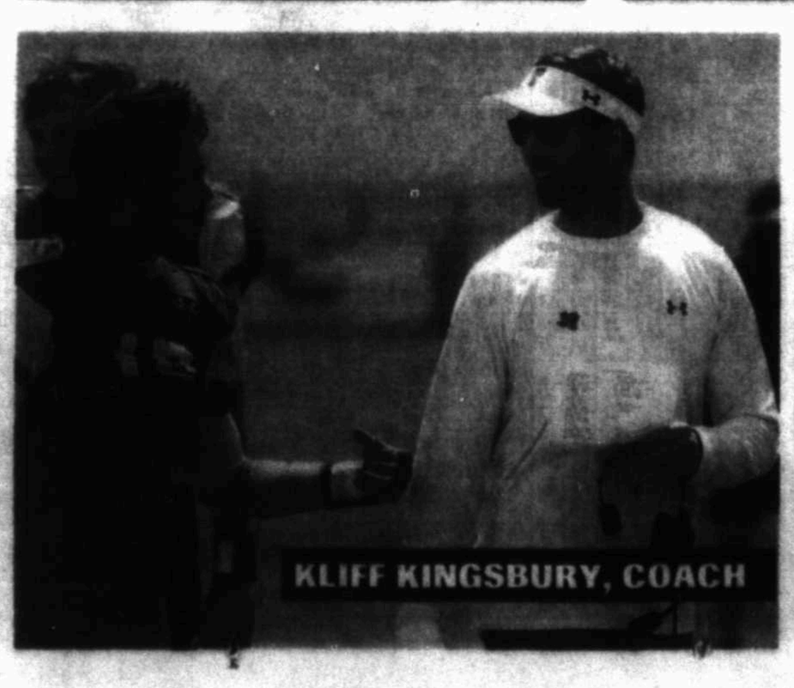
DAVIS WEBB, QB



BRADLEY MARQUEZ, WR



KENNY WILLIAMS, RB



KLIFF KINGSBURY, COACH

TOP LEFT Jakeem Grant pulls down a reception during the game against TCU in 2013.

TOP RIGHT Davis Webb rolls from the pocket during the game against West Virginia in 2013.

ABOVE Running back Kenny Williams hurdles an Iowa State defender in 2013.

ABOVE LEFT Bradley Marquez hauls in the winning touchdown against TCU in 2013.

LEFT Coach Kliff Kingsbury talks with quarterback Michael Brewer on the sidelines during the Texas Tech spring football practice in 2013 at Grande Communications Stadium.

MRT and AP file photos

432.682.1634
800.451.2496
www.hopperdentalfund.org

Flowerland
413 Andrews Hwy.
Midland, Texas 79701

See ya at the house!
Basin burger house
607 N. Colorado
432-687-5696.
BURGER
www.basinburgers.com

MARC
Creating choices for people with disabilities...
2701 North A Street
432.498.8590

Helping Hands of Midland
1301 BRINSON LANE
(BEHIND ROGERS FORD)
520-8900
www.helpinghandsmidland.com

MIDLAND HUMANE COALITION
"Change the Path of a Pet's Life"
4206 W. Loop 250
- Midland, TX 79707
(Inside PetSmart)
432-520-3134 ext. 7
www.midlandhumane.org
LIKE us on Facebook

American Cancer Society
2304 W. Wadley Ave.,
Midland, TX 79705
(432) 683-6374

RACING TO END CHILD ABUSE
May 3, 2014
BLUE RIBBON RUN
Midland County Child Welfare Board
www.active.com
Report Child Abuse:
1-800-252-5400

Sedona Mexican Grill
2101 W. Wadley • Midland, TX
432-570-9600
sedonamexicangrill.com

AMERICAN Home Improvement
Outdoor Kitchens, BBQs and Patios
Get Your Grill On!
Call Today
550-7224

Kristen Kozma, D.O.
Board Certified
Family Practice
Concierge Medicine
1304 W. Texas Ave.
Midland, TX 79701
432-262-2660
www.drkkozma.com

American Red Cross
Permian Basin Area Chapter
9601 Wright Drive
P.O. Box 60310
Midland, Texas 79711
432.563.2267

Big Brothers Big Sisters
of Midland Texas
Big Brothers Big Sisters
714 W. Louisiana Ave.
Midland, Texas 79701
432-687-0195

Midland Habitat for Humanity ReSTORE
Tues.-Sat.
8:30-4:30.
Phone :
432-682-9606 or
432-686-8877.

Casa de Amigos
"Helping People Help Themselves"
1101 Garden Ln. — Midland, TX 79701 — (432) 682-9701
Casadeamigosmidland.org

To advertise in this space, call your Account Executive or 432-682-5311 today!

SATURDAY MORNING — MARCH 29, 2014

For Complete Information Please Check Movie Listings

	6 AM	6:30	7 AM	7:30	8 AM	8:30	9 AM	9:30	10 AM	10:30	11 AM	11:30
KMID ABC	WRAL	House	GMA Saturday	Wild C.	Ocean M.	Explore	S.Rescue	Wildlife D.	Wild	Family	Family	
KOSA CBS	Morning Saturday	David Crute	Stephen Sills	Lucky Dog	Dr. Oz	Rachael	S.Rescue	Wildlife D.	Wild	Family	Paid	
KWWT CW	Hercules	Heroes	Sonic X	Bobobobo	Spider-M	Fantastic	Pokémon	Yu-Gi-Oh	Yu-Gi-Oh	Chatdown	On Spot	
KPEJ FOX	Consumer	Consumer	Animal R.	Into Wild	Animal	Aqua Kid	Pokémon	Fire	J.McGee	Stringer	Dallas	FaiYeast
KMLM IND	Light of south	Donkey	Wonder	Nose	Warriors	Pandaleo	Fire	J.McGee	Stringer	Dallas	FaiYeast	
KWES NBC	Fernik.	Heros	Saturday Today (N)				Chica	MiDDF	Austin	Tree Fu	LazyTown	Noddy
KPBT PBS	13	13	C.George	Cat/ Hat	Peg + Cat	DinoTrain	D.Tiger	Angelina	Thomas	Bob Build	Rogers	Blitz Wolfs
KUPB UNI	4	4	Mercury	Pagado	Pocoyo	Backyard	Ziggy	Mariachi	Dora	Diego	Ugly	Mercury
KOSA MNT	16	16	JTV	JTV Direct	Aqua Kid	Dragon	Dog Tales	Pets.TV	Missing	Awesome	Wheels	News
FLIX	340	65	165	(6:00) ★★ Billy Elliot	★★★★ When a Man Loves a Woman				(10:15) ★★★ My Life Four			
HBO	300	68	14	14	Movie	(:05) ★ Miss Congeniality 2: Armed & Fa...	(:45) Sitcom	Doll&Em	Doll&Em (5:45) Sports	(:05) ★★ The Hangover		
HBO2	302	69	15	101	23	(5:45) ★ Jumanna ...	(:20) ★★★ Great Expectations		Boxing Classics		Boxing Classics	Bill Maher
HBO3	304	70	16	102		Movie	(:05) ★★ A Walk in the Clouds		(:10) ★ Sending a Friend for the Sa...		(:15) ★★★ Oblivion ('13, Act) Tom Cruise.	
MAX	310	71	17	120	24	(5:45) ★ Idle Hands	(:15) ★ Dr. Dolittle		(:40) ★★★ Les Misérables		(:40) ★★★ Top Gun ('86, Act) Tom Cruise.	
MAX2	312	72	18	122		(5:45) ★★★ Erin Brockovich	Julia Roberts	★★ Sherlock Holmes: A Game of Shadows			(:15) ★★★ Top Gun ('86, Act) Tom Cruise.	
PLEX			96		(:35) ★ Critters II: The Main Co...	(:20) ★★ Mercury			(:15) ★★ Elf ('03, Com) Will Ferrel.		(:35) ★★ Clifford	
SHOW	320	66	19	140	25	(5:45) ★★ The Cowboy Way	(:20) Quality Balls		★★★★ W. ('06, Bio) Elizabeth Banks.		(:15) ★ The Longes...	
TMC	336	67	22	155	26	Movie	★★★★ The Sting	Paul Newman	(:45) ★★	Bill The Mighty Ducks		★★★★ Gaylord Perk
A&E	27	32	28	35	47	Criminal Minds	Criminal Minds	Criminal Minds	Criminal Minds	Flip This House		Flipping Boston (N)
AMC	40	21	23	42	51	Rifleman	Rifleman	Rifleman	Rifleman	★★★★ Broken Arrow	Jimmy Stewart.	★★★★ Aliens
BET	58	29		40		(5:00) BET Inspiration	Movesha	Kevin's	Movesha	★ Baby Mary Jane	Gabrielle Union.	Being Mary Jane
BRAVO	65	63		41		Inside Actors Studio	Southern Charm		Millionaire		Millionaire	Millionaire
CNBC	46	45		39	72	Paid	Paid	Paid	Paid	Paid	Paid	Paid
CNN	43	24	51	30	56	(5:00) New Day			Sniercenkin		CNN Newsroom	
DISC	50	20	31	24	42	Paid	Paid	Paid	Fast N' Loud	To Be Announced		To Be Announced
DISNEY	56	27	36	25	36	Callie	McStuffins	Jake .	Sofia 1st	Austin	Jessie	Dog Blog
ESPN	32	29	48	31	30	SportsCenter		SportsCenter		SportsCenter		SportsCenter
ESPN2	34	28	49	32	31	NFL Live		College Gameday		30 for 30		NHRA Drag Racing
FAMILY	53	54	34	42	33	★★ The Sorcerer's Apprentice ('10, Act) Nicolas Cage.				★★★★ Harry Potter and the Prisoner of Azkaban		
FNC	45	58	53	23	55	(5:00) Fox & Friends Saturday				Bull Pear	Cavuto	Forbes
FOOD	64	59	27	68	54	Sandwich Big Bite	Best	BestAte	Southern	Pioneer	Pioneer	Table (N)
FSSW	37	43	50	45	29	Gsms365	US/Along	Playing	Outdoor	Pet	Paid	Paid
FX	31	31	59	64	69	Bully Vampire Slayer	Bully Vampire Slayer	21Alien	2 1/2Men	2 1/2Men	2 1/2Men	2 1/2Men
HALLMARK	54	49	58		34	Lucy	I Love Lucy	Lucy	Lucy	Lucy	G. Girls	G. Girls
HGTV	63	50	26	44	44	Crashers	Crashers	Crashers	Crashers	Crashers	Love It or List It, Too	Love It or List It, Too
HISTORY	71	62	29	50	43	Exorcism: Driving Out the Devil			The Swamp Beast		The Swamp Beast	
LIFETIME	28	25	25	28	48	Paid	Paid	Paid	Paid	Paid	Paid	Unsolved Mysteries
MSNBC	47	51		49	73	Weekends-Alex Witt	Up With Steve Kornacki			Melissa Harris-Perry		
NBCSN	38	39				Match	Premier	Live	(:45) EPL Soccer A.V./Man. U. (L)		(:45) Live	EPL Soccer Chelsea vs. Crystal Palace (L)
NICK	55	34	39	34	37	T.U.F.F.	Rabbitstew	SanjeyCr	Sponge	Sponge	Sponge	SanjeyCr
SPIKE	30	22	55	53	58	Paid Program		Paid Program		★★★★ The Incredible Hulk ('08, Act) Liv Tyler, Edward Norton.		
SYFY	66	64	41	57	67	Paid	Paid	Paid	Paid	Twilight	Creature Shop	
TBS	25	11	44	66	41	Deal/It	Fresh P.	Payne	Browns	ThereYet	Queens	Queens
TCM	41	61	24	63	66	(5:45) ★ Godzilla, Ki...	(:15) ★★★ Executive Suite			W.Holden	★★ The Girl From Mexico	
TELE	20	8	10	20		Pagado	Pagado	Ragga	Ragga	Noodle	LazyTown	Pagado
TLC	51	33	32	38	52	Paid	Paid	Paid	Paid	Lottery Changed		Lottery Changed
TNT	24	23	40	26	50	Cold Justice		Dallas "D.T.R."		LawOrder "Prejudice"		Law & Order
TVLAND	49	48	35	54	35	(:10) Cosby	(:50) Cosby	(:25) The Cosby Show		Cosby	Cosby	Cosby
USA	26	30	42	27	49	Paid Program		Paid Program		Psych "The Break-Up"		Chrisley
WGN	19	18				Paid	Paid	Paid	Paid	Matlock		Matlock "The D"

SATURDAY AFTERNOON — MARCH 29, 2014

For Complete Information Please Check Movie Listings

	12 PM	12:30	1 PM	1:30	2 PM	2:30	3 PM	3:30	4 PM	4:30	5 PM	5:30
KMID ABC	Mr. Box	Mr. Box	Paid	Paid	Celebrity Wife Swap		ESPN Sports Saturday				Paid	News
KOSA CBS	PBR Bull Riding		Sports Spec. (N)		NCAA Basketball Division I Championship (L)				Sports Gone Wild		Green	News
KWWT CW	ThereYet	There Yet?	Payne	Payne	Hollywd.		★★★★ Across the Universe		Evan Rachel Wood.		★ This Spiderwick ...	
KPEJ FOX	8	5	5	8	3	Mazda	Younger	Mother	Racewalk	Consumer	★ To Be Announced	
KMLM IND	11	11	12	11	11	News	Walking	Dr.Wadge	Uri Harel	Light of the Southwest		Best of Week
KWES NBC	9	9	9	9	9	To Be Announced		Adventure Sports		PGA Golf Valero Texas Open Site: TPC San Antonio (L)		
KPBT PBS	13	13		13	8	Texas	Old House	House	HomeT.	Woodsh'p	Motor.	AutoLine
KUPB UNI	4	4		4	16	Sabadazo					★ La ley del monte Vicente Fernandez.	
KOSA MNT	16	16		16		Access Hollywood		RedCarpe	Green	Homeown.	Hazelton	D.House
FLIX	340	65	165			(11:00) ★ Return to ...		★★ Billy Bathgate	Dustin Hoffman.		★★ Fer and Away ('92, Dra) Tom Cruise.	
HBO	300	68	14	14		(10:40) ★ The Hobbit: An Unex...		(:45) ★★★ Snitch	Dwayne Johnson.		(:45) Paycheck to Paycheck	
HBO2	302	69	15	101	23	★ 42 ('13, Bio) Chadwick Boseman.					(:15) ★★ The Return	
HBO3	304	70	16	102		Movie		(:25) Making /(:45) Six by Sondheim			(:15) ★★★★ Before Night Falls	Javier Bardem.
MAX	310	71	17	120	24	(11:30) ★★ The Island				(:40) ★★★ Lethal Weapon 4	Mel Gibson.	(:50) ★★★ Fallen ('98, Susp) Denzel Washington.
MAX2	312	72	18	122		★★ Stoker	Mia Wasikowska.			(:45) ★ Ace Ventura: Pet Detec...		(:15) ★★ The Purge
PLEX			96			Movie		★★ Kids World		(:55) ★★★	Masterminds	Patrick Stewart.
SHOW	320	66	19	140	25	(11:15) ★ The Longes...		(:15) ★★ Hollywoodland		('06, Cri) Ben Affleck.		★★ Some Girls
TMC	336	67	22	155	26	Movie		(:50) ★★★ Valhalla Rising			★ As Cool as I Am	Claire Danes.
A&E	27	32	28	35	47	Breaking Boston		Breaking Boston		Wahlburg	Wahlburg	Wahlburg
AMC	40	21	23	42	51	★★★★ Aliens				★★★★	X2: X-Men United	('03, Sci-Fi) Patrick Stewart.
BET	58	26		40		Being "Girls Night in"		Being Mary Jane		Being Mary Jane		Being "Exposed"
BRAVO	65	63		41		The Real Housewives		Real Housewives		Beverly Hills		Beverly Hills
CNBC	46	45		39	72	Paid	Paid	Paid	Paid	Paid	Paid	Paid
CNN	43	24	51	30	56	(3:00) CNN Newsroom		Money	CNN Newsroom			Sanjay
DISC	50	20	31	24	42	To Be Announced		To Be Announced		To Be Announced		To Be Announced
DISNEY	56	27	36	25	36	Jessie	A.N.T.	A.N.T.	A.N.T.	A.N.T.	Austin	Austin
ESPN	32	29	48	31	30	(11:00) NCAA Basketb.		NCAA		NCAA Basketball Division I Tournament (L)		
ESPN2	34	28	49	32	31	WTA Tennis Sony Open (L)				NCAA Hockey Division I Tournament (L)		
FAMILY	53	54	34	42	33	★★★ Harry Potter and the Prisoner of Azkaban				Daniel Radcliffe.		
FNC	45	58	53	23	55	America's News HQ		Journal E.	America's News HQ		Healthy	News HQ
FOOD	64	59	27	68	54	Beat Flay	M. Diners	Restaurant		Diners...	Diners...	Food Court Wars
FSSW	37	43	50	45	29	NCAA Basketball Missouri vs. Auburn (L)						NCAA Softball
FX	31	31	59	64	69	(10:00) ★ Spider-M...		★★ Spider-Man 3 ('07, Act)		Kirsten Dunst.	Yahoy Magnin.	
HALLMARK	54	49	58		34	★ Dad's Home ('15, Dra) David James Elliot.				★★★★ Uncorked ('10, Rom)		Julie Benz.
HGTV	63	50	26	44	44	Love It or List It		Property Brothers		Property Brothers		Property Brothers
HISTORY	71	62	29	50	43	The Swamp Beast		Seven Signs of the Apocalypse		Pwn Star	Pwn Star	Pwn Star
LIFETIME	28	25	25	28	48	(11:00) ★ Odd Girl Out		('05, Dra) Alexa Vega.		★ Gone Missing ('13, Dra)		Jennifer Lopez.
MSNBC	47	51		49	73	Alex Witt		MSNBC News Live		MSNBC News Live		MSNBC News Live
NBCSN	38	39				Live		EPL Soccer	Manchester City vs. Arsenal (L)		GoalZone	MLS Soccer
NICK	55	34	39	34	37	RushZone	Sponge	Parents	Parents	SanjeyCr	Rabbids	Hathaway
SPIKE	30	22	55	53	58	Auction	Auction	Auction	Auction	Cops	Cops	Cops
SYFY	66	64	41	57	67	(11:30) ★★ Blade II ('02, Act)		Wesley Snipes.		★ Cirque Du Freak: The Vampire's Assis...		
TBS	25	11	44	66	41	Friends	Friends	Friends	FamilyG	FamilyG	FamilyG	FamilyG
TCM	41	61	24	63	66	(11:00) ★★★★ Duel in the Sun				★★★★ Journey to the Center of the Earth		
TELE	20	8	10	20		Movie		EPL Fútbol	Manchester City vs. Arsenal (L)		★ Caminando con Orgullo	
TLC	51	33	32	38	52	48 Hours: Evidence		48 Hours: Evidence		48 Hours: Evidence		48 Hours: Evidence
TNT	24	23	40	26	50	★★★★ The Lord of the Rings: The Fellowship of the Ring				('01, Fnd) Elijah Wood.		
TVLAND	49	48	35	54	35	Roseanne	(:35) Rose.	(:10) Rose.	Brady8.	(:25) Brady Bunch		Brady8.
USA	26	30	42	27	49	NCIS "About Face"		NCIS		NCIS "Agent Afloat"		NCIS
WGN	19	18				Heat of Night "Rape"		Law & Order: C.I.		Law & Order: C.I.		Law & Order

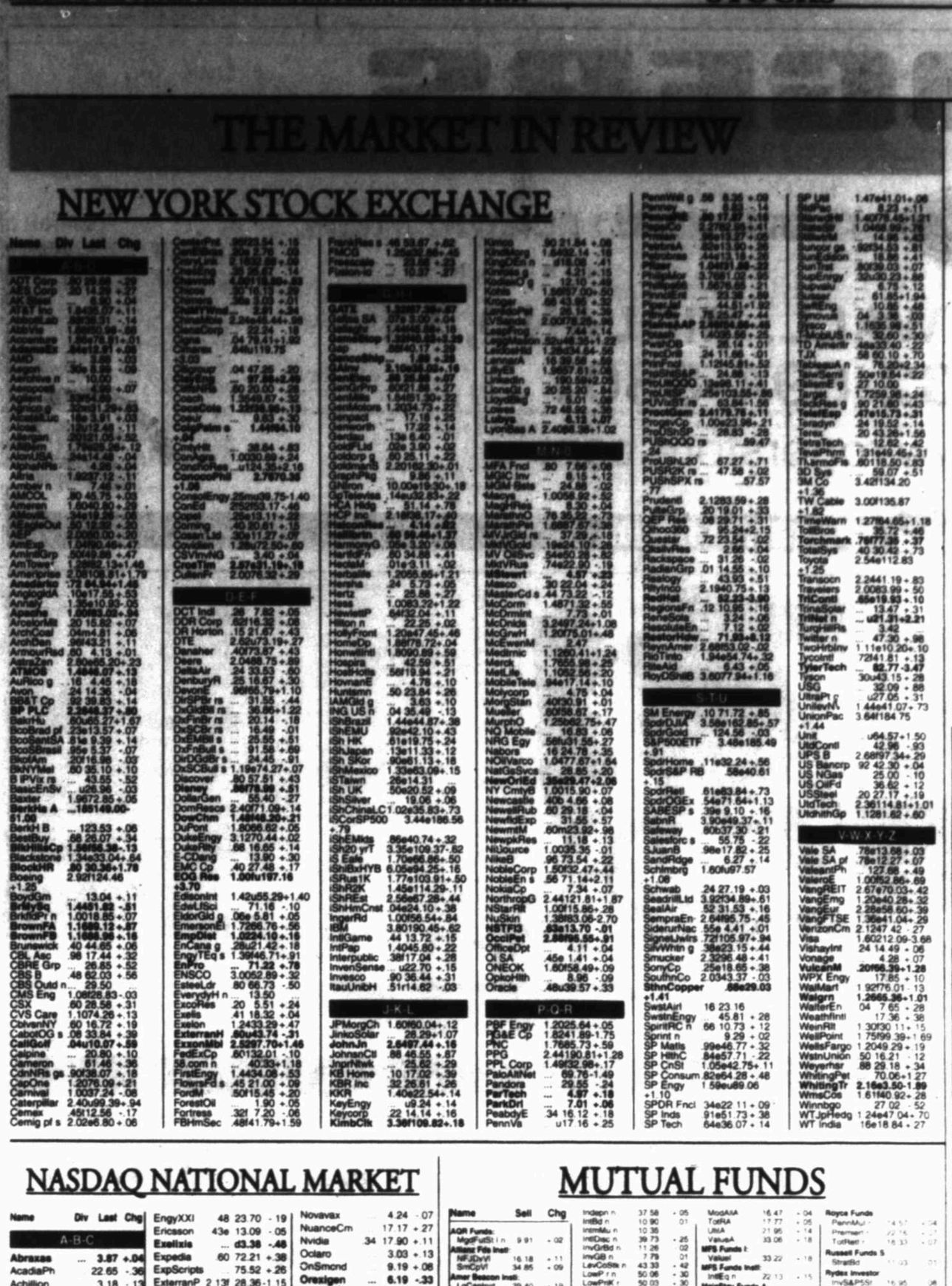
SATURDAY PRIME TIME — MARCH 29, 2014

For Complete Information Please Check Movie Listings

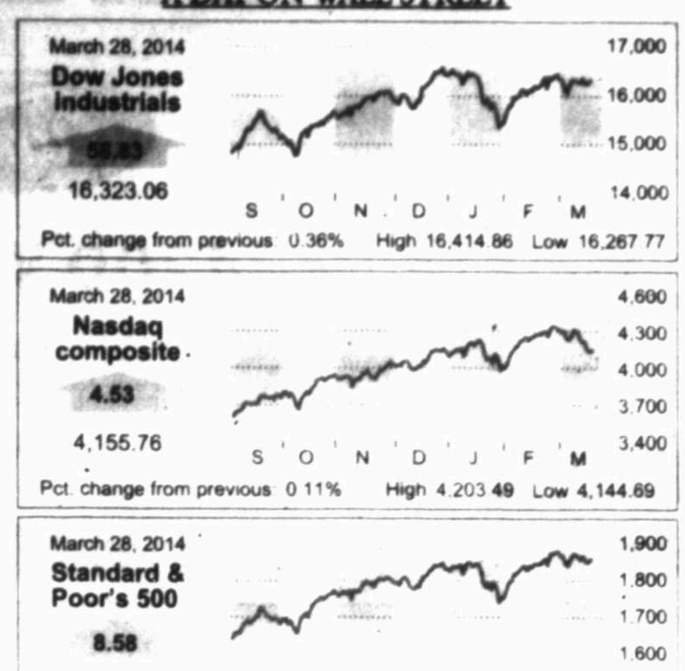
	6 PM	6:30	7 PM	7:30	8 PM	8:30	9 PM	9:30	10 PM	10:30	11 PM	11:30
KMID ABC	Jeopardy!	Wheel of Fortune	Castle "Limelight"		Nightline Prime		20/20		Apex	(:35) White Collar		(:35) Extra Weekend
KOSA CBS	7 News	The Insider Weekend	2 Broke Girls	Mom	48 Hours		48 Hours		CBS 7 News	(:35) Entertainment Tonight Weekend		(:35) Texas Music
KWWT CW	(5:00) ★★★ The Fantastic Chronicles		Cheaters		Cops: Reloaded	Cops: Reloaded	Rules of Engage.	Rules of Engage.	Commu-nity	★★ Delivering Billie Bridget Fonda.		
KPEJ FOX	Two and a Half Men	Two and a Half Men	Almost Human "Beholder"		The Following "Teacher's Pet"		Criminal Minds "The Crossing"		LucasBros. (5:15) Golan	HighSchool USA		The Arsenio Hall Show
KMLM IND	Exploring With the Scholars		House Calls	Joe McGee	Light of the Southwest		Best of Week		Fruits of Zion	Biblical Isreel		Doorways to Wisdom
KWES NBC	9	9	9	9	9	News-West 9	Country Reporter	Dateline NBC Featuring features and stories.	quality investigative		Saturday Night Live		Saturday Night Live Hosted by Louis C.K. (N)	
KPBT PBS	13	13		13	8	The Lawrence Welk Show "Spring"		Live From Lincoln Center "Patina Miller"	10 Buildings That Changed America		The Bletchley Circle		Austin City Limits "Bonnie Raitt/ Mavis Staples"	Backst.Pass "Bryan Michael Fischer"
KUPB UNI	4	4		4	16	(:55) MFL Fútbol Atlas vs. Cruz Azul (L)				Sabado Gigante			Humor Inmod.	Noticiero Univision	Estrellados
KOSA MNT	16	16		16		Game	Trabadour	Castle		Private Practice		30 Rock	Sunny	Office	Comedy
FLIX	340	65		165		(5:20) ★ Veronica Gil...		★★★ Donald Cex Dona...		★★★ Hard Target.		(:15) ★ Candyman 3: Day of th...		Movie
HBO	300	68	14	14		(5:30) ★ Mr. Nanny ...		★★★ In Heat ('13, Com)	Sandra Bullock.	Boxing	HBO After Dark	Card TBA		24/ 7	FaceOff
HBO2	302	69	15	101	23	(5:15) ★★ The Hango...		Vice	Girls	Boardwalk Empire.		Game of Thrones		Thrones "Mhysa"	(:05) Girls	(:35) John L.
HBO3	304	70	16	102		Movie		(:25) ★★★ Dream House		NCIS "Agent Afloat"		★★★ Oblivion ('13, Act) Tom Cruise.		(:15) ★★★ Ruby Sparks	Paul Dano.	
MAX	310	71	17	120	24	★★★★ The Godfather ('72, Dra) Al Pacino, Marlon Brando.						★★★★ The Godfather II ('74, Dra) Robert De Niro, Al Pacino.		
MAX2	312	72	18	122		Movie		★★ Scary Movie				★★ Identity Thief	Jason Bateman.	Skin Max	Skin Max	★★ Stoker
PLEX			96		(5:20) ★★ Clifford		★★★ Elf	Will Ferrel.		(:40) ★★★	Masterminds	Patrick Stewart.
SHOW	320	66	19	140	25	★★★★ The Longest Yard	Adam Sandler.			★★★ Crash ('06, Dra)	Sandra Bullock.	
TMC	336	67	22	155	26	(:30) ★★ Sahara	Matthew McConaughey.			★ No Tell Motel ('12, Horror)		★★ High Tension
A&E	27	32	28	35	47	Storage	Storage	Flipping Vegas		Flipping Vegas		Flipping Vegas (N)
AMC	40	21	23	42	51	(5:00) ★ Dawn of th...		The Walking Dead		Dead "Infected"		Dead "Isolation"
BET	58	26		40		Being ...Like Love		★★ Big Momma's House		Martin Lawrence.		★★★ Love ...
BRAVO	65	63		41		Movie		(:25) ★★★ The Rock		('96, Act) Sean Connery.		★★ 2 Fast 2 Furious
CNBC	46	45		39	72	I'll Debt	I'll Debt	American Greed		Suze Orman (N)		Rich
CNN	43	24	51	30	56	News	Spotlight	Chicagoland		Death Row Stories		Death Row Stories
DISC	50	20	31	24	42	To Be Announced		To Be Announced		To Be Announced		Timber Kings (N)
DISNEY	56	27	36	25	36	★★★★ Tangled	Mandy Moore.			(:35) ★★★ Despicable Me	Steve Carell.	Mighty M
ESPN	32	29	48	31	30	NCAA Basketball Division I Tournament (L)				Nites for IX "Pat Xo"		SportsC Featured
ESPN2	34	28	49	32	31	(4:30) NCAA Hockey		NHRA Drag Racing		National		Play Ball (N)
FAMILY	53	54	34	42	33	Movie		★★★★ Harry Potter and the Prisoner of Azkaban				★★★★ Harry Potter and the Half-Blood Prince
FNC	45	58	53	23	55	FOX Report	Sanford	Hannity		Fox News Reporting		Fox
FOOD	64	59	27	68	54	Diners...	Diners, Dr.	Diners...	Diners...	Diners...	Diners...	Diners...
FSSW	37	43	50	45	29	Lives	Mavericks	Mavs Pre	NBA Basketball	Sacramento Kings vs. Dallas Mavericks (L)		Mavericks
FX	31	31	59	64	69	★★ Red ('11, Act)	Jean Reno.					★★ Mr. 3D ('11, Act)
HALLMARK	54	49	58		34	★★ Meet My Mom ('10, Dra)	Lori Loughlin.			★ When Calls the...		★ Just Desserts ('03, Rom)
HGTV	63	50	26	44	44	Property Brothers		Property Brothers		Property Brothers		Renovation
HISTORY	71	62	29	50	43	Vikings		Vikings "Invasion"		Vikings "Trophies"		Vikings
LIFETIME	28	25	25	28	48	(5:00) ★ Taken Back		★ Zoe Gone ('10, Dra)				★ The Wrong Woman
MSNBC	47	51		49	73	MSNBC Documentary		MSNBC Documentary		MSNBC Documentary		MSNBC Documentary
NBCSN	38	39				Dan Patrick	Paid	Fight	Night	Mixed Martial Arts	World Series of Fighting (L)	
NICK	55	34	39	34	37	Sponge	SpongeBob	SquarePants	Friends	Friends	Friends	Friends
SPIKE	30	22	55	53	58	Cops	Cops	Cops	Cops	Auction	Auction	Cops
SYFY	66	64	41	57	67	(11:30) ★★ Underworld: Rise of the Lycans						(:30) ★★★ Sucker Punch
TBS	25	11	44	66	41	(5:00) NCAA Basketball				NCAA Basketball Division I Tournament Elite Eight (L)		
TCM	41	61	24	63	66	(5:00) ★ Great Air ...		★★★★ His Girl Friday	Cary Grant.			★★★★ Shack Construction
TELE	20	8	10	20		La Voz Kids						Noticias
TLC	51	33	32	38	52	48 Hours: Evidence		48 Hours: Hard (N)		(:45) Cake Boss		Deadly "SoCal Killers"
TNT	24	23	40	26	50	(5:00) ★ The Lord of the Rings: The Two ...						★★★★ The Return of the King
TVLAND	49	48	35	54	35	(:10) Roseanne	(:50) Rose.	(:25) Rose.	(:55) Rose.	(:25) Ray	The Letter"	Lovee Ray
USA	26	30	42	27	49	NCIS		NCIS		Modern	Modern	Modern
WGN	19	18				Movies		Home Videos		Home Videos		Home Videos

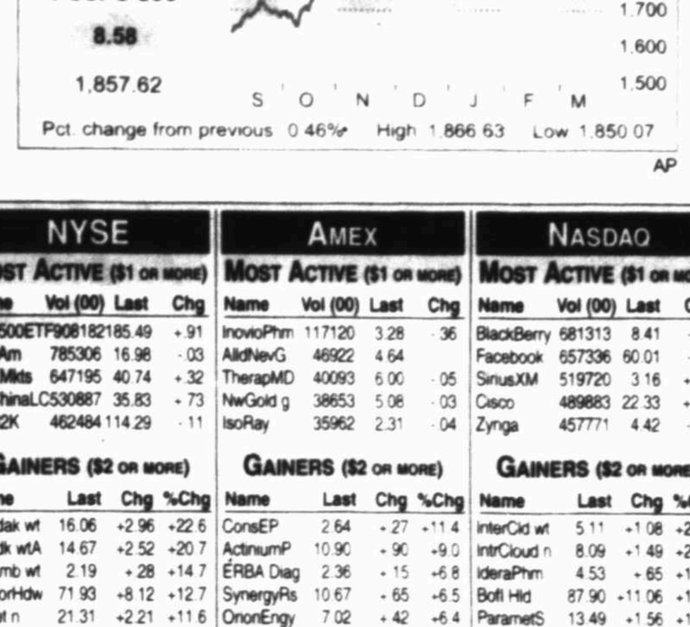
THE MARKET IN REVIEW

NEW YORK STOCK EXCHANGE



A DAY ON WALL STREET







AP

NYSE

MOST ACTIVE ($1 OR MORE)

Name	Vol (00)	Last	Chg
S&P500ETP908182185.49			+.91
BkofAm	785306	16.98	-.03
iShEMkts	647195	40.74	+.32
iShChinaLC	530887	35.83	+.73
iSHR2K	462484	114.29	-.11

GAINERS ($2 OR MORE)

Name	Last	Chg	%Chg
EKodak wt	16.06	+2.96	+22.6
EKodk wtA	14.67	+2.52	+20.7
BioAmb wt	2.19	+.28	+14.7
RestorHdw	71.93	+8.12	+12.7
TriNet n	21.31	+2.21	+11.6

LOSERS ($2 OR MORE)

Name	Last	Chg	%Chg
WhitngTr	3.50	-1.89	-35.1
BIP GCrt	5.48	-1.12	-17.0
Castlight n	21.42	-2.04	-8.7
SwEBoF-pI2310 wt	.40	-.41	-8.0
PumaBiotc	103.96	-9.04	-8.0

DIARY

Advanced	2,184
Declined	894
Unchanged	125
Total issues	3,203
New Highs	74
New Lows	12
Volume	2,928,760,912

AMEX

MOST ACTIVE ($1 OR MORE)

Name	Vol (00)	Last	Chg
InovioPhm	117120	3.28	.36
AlldNevG	46922	4.64	
TherapMD	40093	6.00	.05
NwGold g	38653	5.08	.03
IsoRay	35962	2.31	.04

GAINERS ($2 OR MORE)

Name	Last	Chg	%Chg
CorsaEP	2.64	+.27	+11.4
ActinumP	10.90	+.90	+9.0
ERBA Diag	2.36	+.15	+6.8
SynergyRs	10.67	+.65	+6.5
OrionEngy	7.02	+.42	+6.4

LOSERS ($2 OR MORE)

Name	Last	Chg	%Chg
Medgen wt	2.60	-.30	-10.3
InovioPhm	3.28	-.36	-9.9
Fibrocell rs	5.32	-.52	-8.9
NanoVirc	3.30	-.30	-8.3
ImpactMtg	5.90	-.35	-5.6

DIARY

Advanced	234
Declined	166
Unchanged	29
Total issues	429
New Highs	2
New Lows	2
Volume	111,897,903

NASDAQ

MOST ACTIVE ($1 OR MORE)

Name	Vol (00)	Last	Chg
BlackBerry	681313	8.41	.64
Facebook	657396	60.01	.96
SiriusXM	519720	3.16	+.03
Cisco	489883	22.33	+.31
Zynga	457771	4.42	-.05

GAINERS ($2 OR MORE)

Name	Last	Chg	%Chg
InterCrd wt	5.11	+1.98	+26.8
IntrCloud n	8.09	+1.49	+22.6
IderaPhm	4.53	+.65	+16.8
BofI Hld	87.90	+11.06	+14.4
ParametS	13.49	+1.56	+13.1

LOSERS ($2 OR MORE)

Name	Last	Chg	%Chg
LipoSci	3.03	.74	-19.6
ConatusP n	8.42	-1.56	-15.6
Telkonet g	19.50	-3.32	-14.5
SuprtHPdB	13.12	-1.91	-12.7
Spherix	3.00	-.43	-12.5

DIARY

Advanced	1,311
Declined	1,279
Unchanged	136
Total issues	2,726
New Highs	33
New Lows	38
Volume	1,976,176,054

INDEXES

52-Week High	Low	Name	Last	Chg	Net % Chg	YTD % Chg	52-wk % Chg
16,588.25	14,395.00	Dow Jones Industrials	16,323.06	+58.83	+.36	-1.53	+11.97
7,627.44	5,878.12	Dow Jones Transportation	7,451.36	+39.93	+.54	+.69	+19.12
537.86	462.66	Dow Jones Utilities	526.94	+1.06	+.20	+7.41	+3.65
11,334.65	8,814.76	NYSE Composite	10,434.87	+61.43	+.59	+.33	+14.58
2,585.34	2,186.97	Amex Index	2,551.83	+31.81	+1.26	+5.18	+6.05
4,371.71	3,154.96	Nasdaq Composite	4,155.76	+4.53	+.11	-.50	+27.18
1,883.97	1,536.03	S&P 500	1,857.62	+8.58	+.46	-.50	+18.36
20,226.72	16,177.06	Wilshire 5000	19,809.28	+83.25	+.42	+.52	+19.35
1,212.82	898.40	Russell 2000	1,151.81	+.37	+.03	-1.02	+21.05

PERMIAN BASIN STOCKS

How stocks of local interest fared

Name	Div	PE	Last	Chg	YTD %Chg
AT&T Inc	1.84	11	35.07	+.11	-.3
Abraxas	...	**43**	**3.87**	**+.04**	**+18.7**
AdamsEx	**.84e**	...	**12.91**	**+.06**	**-1.3**
AMD	...	3	3.88	+.03	+.3
Alcoa	12	38	12.48	+.11	+17.4
AlonUSA	.24a	50	14.48	-.04	-12.5
Amgen	**2.44**	**18**	**120.55**	**-1.74**	**+5.7**
Anadarko	**.72**	**54**	**84.94**	**+1.45**	**+7.1**
Apache	**1.00f**	**15**	**83.02**	**+.94**	**-3.4**
ApldMatl	**.40**	**52**	**20.16**	**+.49**	**+14.1**
ArchCoal	.04m	...	4.81	+.06	+8.1
AriadP	...	...	7.98	+.38	+17.0
ATMOS	**1.48**	**17**	**46.07**	**+.13**	**+1.4**
AutoData	1.92	26	76.95	+.26	-4.8
BP PLC	**2.28**	**11**	**48.27**	**+.90**	**+5.1**
BabsCCInv	1.20	...	15.30	+.19	+2.5
BakrHu	.60	26	65.27	+1.67	+18.1
BkofAm	.20f	17	16.98	-.03	+9.1
B /PVix rs	...	...	43.55	-.52	+2.4
BarrickG	.20	...	18.30	+.22	+3.8
BasicEnSv	...	...	7.03	+.03	+10.8
BerkHa A	**...**	**161865149.00**	**-51.00**	**+4.1**	
BlkHillsCp	**1.56f**	**25**	**56.38**	**-.13**	**+7.4**
BlackBerry	...	...	8.41	-.64	+13.0
BrMySq	**1.44**	**33**	**51.82**	**-.51**	**-2.5**
BrownPA	**1.16**	**33**	**89.14**	**+.87**	**+20.8**
BrownFB	**1.16**	**30**	**86.96**	**+.16**	**+17.7**
CBS Outd n	...	...	29.50	...	...
CVS Care	1.10	20	74.26	+.13	+3.8
Cameron	.21	...	61.46	+.36	+3.2
Caterpillar	2.40	18	99.39	+.94	+9.4
Celestic g	.24	19	16.65	+.20	+2.4
Cemex	.45f	...	12.56	+.17	+6.2
CntryLink	2.16	...	32.68	+.09	+2.6
ChesEng	.35	38	25.67	-.14	-5.4
Chevron	**4.00**	**11**	**118.50**	**+.83**	**-5.1**
Chicos	.30	20	16.13	+.29	-14.4
Cimarex	.64f	25	117.75	+3.03	+21.1
Cisco	.76f	15	22.33	+.31	+.3
Citigroup	.04	11	47.25	-.20	-9.3
CleyEng	**...**	**...**	**97.88**	**+2.49**	**+19.4**
CocaCola	**1.22f**	**21**	**38.95**	**+.13**	**-5.7**
ColgPalm s	**1.44f**	**27**	**64.10**	**+.04**	**-1.7**
Comcast	.90f	19	49.56	+.46	+4.6
ConAgra	**1.00**	**16**	**30.69**	**-.24**	**-8.9**
ConchoRes	**...**	**52**	**124.35**	**+2.16**	**+15.1**
ConocoPhil	**2.76**	**11**	**70.35**	**+1.06**	**-.4**
CrackerB	3.00	19	97.22	+.75	-11.7
CSVInvNG	...	...	3.40	+.04	+61.5
CrosTim	**2.57e**	**14**	**31.19**	**+.18**	**+6.1**
DCP Mid	2.93f	37	49.48	+.41	-1.7
DTE	2.62	19	73.19	+.27	+10.2
Dataram	...	...	3.06	...	+17.7
Dawson	**.32**	**22**	**28.07**	**-.39**	**-17.9**
DevonE	**.96f**	**...**	**66.79**	**+1.10**	**+8.3**
DxSCBr rs	...	...	16.49	-.01	-2.8
Disney	**.98f**	**22**	**78.99**	**+.51**	**+3.4**
DowChm	**1.48f**	**13**	**48.20**	**+.21**	**+8.8**
EMC Cp	40	21	27.48	+.17	+9.3
EOG Res	**1.00f**	**24**	**197.16**	**+3.70**	**+17.5**
EmpDist	**1.02**	**16**	**24.10**	**+.16**	**+6.2**
Energen	.60f	29	81.07	+.27	+14.6
EngyTsfr	3.68f	...	54.01	+.67	-5.7
EnPro	**...**	**90**	**71.22**	**+.76**	**+23.5**
EntPrPt	2.80f	24	69.04	+.15	+4.1
Ericsson	.43e	...	13.70	-.05	+6.9
Exelixis	...	...	3.38	-.48	-44.9
ExterranH	**.60**	**24**	**43.74**	**-.31**	**+27.9**
ExxonMbl	**2.82**	**11**	**97.70**	**+1.46**	**-3.5**
Facebook	...	...	60.01	+.96	+9.8
FordM	.50f	9	15.45	+.20	+.1
FormfCtl	...	11	1.90	+.05	-47.4
FrontierCm	.40	47	5.62	+.08	+20.9
FuelCellE	...	...	2.29	-.13	+62.4
GATX	**1.32f**	**19**	**67.38**	**+.67**	**+29.2**
GT AdvTc	...	...	17.17	+.45	+97.0
GabelliUtT	**.88**	...	**10.76**	**+.12**	**+13.3**
GAInv	**2.10e**	...	**35.02**	**+.16**	**-.5**
GenElec	**.88**	**19**	**25.88**	**+.07**	**-7.7**
GenMotors	1.20	14	34.73	+.22	-15.0
GilleadSci	...	37	68.55	-2.86	-8.7
GlbPlusBn	**.92**	**16**	**10.57**	**+.03**	**+9.6**
Groupon	...	...	7.85	-.07	-33.3
HalconRes	...	...	4.14	+.22	+7.3
Hallibrtn	**.60**	**20**	**59.46**	**+1.37**	**+17.2**
iShBrazil	1.44e	...	44.87	+.38	+.4
iShJapan	.13e	...	11.33	+.12	-6.7
iShChinaLC	1.02e	...	35.83	+.73	+6.6
iShEMkts	.86e	...	40.74	+.32	-2.5
iS Eafe	1.70e	...	66.86	+.50	-.4
iShR2K	1.45e	...	114.29	-.11	-.9
IderaPhm	...	...	4.53	+.65	-2.2

Name	Div	PE	Last	Chg	YTD %Chg
InovioPhm			3.28	-.36	+13.1
IntegrysE	2.72	16	58.99	+.21	+8.4
Intel	**.90**	**14**	**25.62**	**+.31**	**-1.3**
JPMorgCh	1.60f	14	60.04	+.12	+3.3
JohnJn	**2.64**	**20**	**97.44**	**+.16**	**+6.4**
KimbClk	**3.36f**	**20**	**109.82**	**+.16**	**+5.1**
KindME	5.44f	27	73.65	+.09	-8.7
KindMM	5.44f	40	76.76	+.31	-8.1
Kinross g	...	...	4.21	+.15	-3.9
LegacyRes	2.36f	...	25.30	+.03	-10.2
Lubys	...	...	**6.12**	**+.07**	**-20.7**
MannKd	...	...	4.83	-.37	-7.1
MartinMid	.19e	...	24.10	+.28	+14.1
McDnlds	3.24	17	97.24	+1.08	+.2
Merck	**1.76**	**38**	**55.98**	**+.25**	**+11.8**
MeritMed	...	**35**	**13.82**	**-.32**	**-12.2**
MexcoEn	.75	...	7.50	+.31	+8.7
MicronT	.14	...	21.91	+.33	+.7
Microsoft	1.12	15	40.30	+.94	+7.7
Nabors	.16	53	24.78	+.35	+45.9
NatGrid	**3.17e**	...	**68.97**	**+.76**	**+5.6**
NOilVarco	1.04	14	77.67	+1.64	-2.3
NokiaCp	...	...	7.34	+.07	-9.5
NvMed	**.80e**	...	**10.06**	**-.02**	**+6.9**
NuPI	**.86**	...	**13.21**	**-.05**	**+6.8**
NuvPI	**.86**	...	**13.10**	**-.02**	**+6.2**
NSTFI3	**.63e**	...	**13.70**	**-.01**	**+6.4**
NTXQI	**.70e**	...	**13.63**	**+.01**	**+6.1**
OccPet	**2.88f**	**13**	**95.55**	**+.91**	**+.5**
Oracle	...	17	38.73	+.83	+3.4
PG&E Cp	1.82	20	41.89	-1.75	+4.0
ParTech	...	...	**4.97**	**+.18**	**-8.8**
ParkDri	...	**27**	**7.01**	**+.06**	**-13.8**
PattUTI	**.40f**	**25**	**31.52**	**+1.37**	**+24.5**
Penney	...	...	8.83	-.14	-3.5
PermianRE	**.80**	...	**17.97**	**+.15**	**-5.8**
Prmian	.98e	15	13.27	+.05	+3.2
PetrbrsA	.82e	...	13.90	+.26	-5.4
Petrobras	.44e	...	13.18	+.26	-4.4
Pfizer	**1.04f**	**16**	**31.88**	**-.22**	**+4.1**
PioNtr	.08	...	180.85	+3.41	+2.6
PlainsAAP	**2.46f**	**18**	**54.66**	**+.45**	**+5.6**
PlugPowr h	...	...	6.90	+.01	+345.2
PwShs QQQ	1.30e	...	87.05	+.17	-1.0
Praxair	**2.60f**	**22**	**129.34**	**+.54**	**-.5**
PrmrEgy	...	**14**	**52.28**	**-4.00**	**+8.4**
ProctGam	**2.41**	**21**	**79.76**	**+.11**	**-2.0**
RF MicD	...	...	7.70	+.01	+49.2
RangerRs	.16	...	85.23	-.02	+1.1
RegionsFn	.12	14	10.95	+.16	+10.7
Rowan	...	16	33.38	+.29	-5.6
RoyDShNA	3.60	10	73.29	+.93	+2.8
SpdrDJIA	3.58e	...	**182.85**	+.57	-1.6
S&P500ETF	3.48e	...	185.49	+.91	+4
SabnR	3.90e	13	49.37	+.11	-2.4
SanderFm	**.80**	**11**	**76.69**	**+.53**	**+6.0**
SandRidge	...	...	**6.27**	**+.14**	**+3.3**
Sapient	...	**31**	**16.99**	**-.26**	**+6.2**
Schlmbrg	1.60f	19	97.57	+1.08	+8.3
SigmaAld	**.92f**	**23**	**92.37**	**+.27**	**-1.7**
SiriusXM	...	53	3.16	+.03	-9.6
Smucker	2.32	18	96.48	+.41	-6.9
Sprint n	...	...	9.29	+.02	-13.6
SP HlthC	.84e	...	57.71	-.22	+4.1
SPDR Fncl	.34e	...	22.11	+.09	+1.1
SunEdison	...	...	18.86	+.41	+44.5
SunocoLog	2.65f	28	69.80	+1.46	+19.0
Symantec	.60	16	19.79	+.52	-16.1
TeleflEsp	**.47e**	...	**16.73**	**+.37**	**-7.1**
Tesoro	1.00	16	50.50	+1.02	-13.7
3M Co	3.42f	20	134.20	+1.36	+4.3
Torchmark	**.76f**	**14**	**77.35**	**+.37**	**-1.0**
TriCont	**.85e**	...	**19.63**	**+.16**	**-3**
21stCPac	.25	...	31.61	-.06	-10.1
TylerTech	...	**73**	**82.77**	**-3.47**	**-19.0**
USWV	**1.28**	**18**	**29.94**	**-.02**	**-4.8**
Vale SA	.76e	...	13.68	+.03	-10.3
ValeroE	1.00f	10	52.86	+.69	+4.9
VangEmg	1.20e	...	40.28	+.32	-2.1
VerizonCm	2.12	12	47.42	-.27	-3.5
ValiconM	**.20f**	...	**66.39**	**+1.28**	**+11.7**
Walgrn	**1.36**	**23**	**66.36**	**+1.01**	**+13.8**
WellsFargo	1.20	13	49.29	+.19	+8.6
WstnRefin	1.04f	14	38.65	+.86	-8.9
WhitngPet	...	16	70.08	+1.27	+13.2
WmsCos	1.61f	48	40.92	+.28	+8.1
XcelEngy	**1.20f**	**18**	**30.09**	**...**	**+7.7**
Xerox	.25f	12	11.06	+.16	-9.1
Yahoo	...	28	35.90	+.31	-11.2
Zynga	...	...	4.42	-.05	+16.3

Read Basin Business and the Oil Report every Sunday to catch up with business news topics in the region.

NASDAQ NATIONAL MARKET

Name	Div	Last	Chg
A-B-C			
Abraxas	...	**3.87**	**+.04**
AcadiaPh	...	22.65	-.36
Achillon	...	3.18	-.13
ActivsBiz	20f	20.45	+.02
AdobeSy	...	64.88	-.35
Aegerion	...	44.87	+1.22
AkamaiT	...	58.24	+.13
Alexion	...	149.42	-1.66
Allarmies	...	41.97	+1.22
AlmytamP	...	**61.74**	**-3.36**
AltaroDp F	60	35.45	-.18
Amarin	...	1.86	+.01
Amazon	...	338.29	-.18
AmbacFn n	...	30.20	-.82
AmAirl n	...	36.39	-.98
ACapAgy	3.15e	21.25	-.01
AmCapLtd	...	14.21	-.06
AMCasPr	1.00	13.94	+.04
AmSupr	...	1.63	-.03
Amgen	**1.44**	**120.55**	**-1.74**
AmbetTch	...	6.64	-.12
AnalogDev	1.48f	52.84	+.26
ApolloEdu	...	32.85	+.45
ApolloInv	80	8.26	+.01
Apple Inc	12	20536.86	-60
ApldMatl	**.40**	**20.18**	**+.49**
AriadPhm	...	6.10	-.22
AresCap	1.52a	17.53	-.02
ArladP	...	**7.98**	**+.38**
ArmHld	28e	49.01	-.01
Arotech	...	5.82	-.39
ArrayBio	...	4.47	-.20
Ashld	...	27.09	+.07
ArrowHsh	...	15.62	-.71
AtrubaNet	...	18.76	-.23
Atmel	...	8.11	+.05
Autodesk	...	48.34	-.06
AutoData	1.92	76.95	+.26
Audium	...	26.51	-1.14
AvagoTch	1.08f	64.11	+1.33
AvalonPh	...	3.56	-.05
BGC Ptrs	.48	6.36	.03
Baidu	...	150.96	-.34
BallardPw	...	4.29	-.06
BedBath	...	68.43	+1.02
Biogenidec	...	**394.12**	**-15.84**
BioMarin	...	66.26	-2.65
BioScrip	...	6.75	-.01
BlackBerry	...	8.41	-.64
BodyCentrl	...	41.22	-.03
Broadcom	12f	31.03	+.17
Brocade	...	10.15	+.01
CA Inc	1.00	30.84	+.03
CH Robins	1.40	50.89	-.11
Cadence	...	15.40	-.33
Cadence	...	19.93	**-1.56**
CdnSolar	...	**31.99**	-.13
+1.51			
CpstnTurb	...	**2.02**	**-.12**
CareerEd	...	7.24	-.21
Catamaran	...	44.47	-.51
Celgene	...	139.29	-2.92
CelldexTh	...	**16.95**	**-1.66**
CtlzMed	...	**3.03**	**+.26**
CensusCp	...	25.68	-.01
CharterCm	...	122.41	-1.15
ChiRivrEn	...	**4.00**	**-.54**
Cimek	...	19.52	-.06
Cisco	76f	22.33	-.31
CitiesSys	...	57.47	-.29
CleanEngy	...	8.83	+.31
CloveCnc	...	**70.33**	**-0.86**
CognizTc s	...	49.69	+2.11
Comcast	90f	49.56	+.46
Comcsp spcl	90f	49.37	+.26
CommScop s	...	22.94	-.16
Compuwre	.50	10.32	-.01
Constellat r	...	**3.40**	**-1.66**
Conns	...	36.78	-.24
Conversant	...	27.81	-.47
Costco	1.24	111.66	-.37
Crackerb	3.00	97.22	+.75
Cree Inc	...	55.02	-.01
Ctrip.com	...	48.37	+1.36
CumMed	...	6.43	+.14
D-E-F			
Dataram	...	3.06	...
Dawson	.32	28.07	-.39
Dndrnton	...	28.95	+.12
DiamdbFin	...	u99.70	...
+1.66			
DirectTV	...	75.72	+1.05
DiscCmA	...	82.34	+1.56
DishNetwk	...	61.80	+.56
DollarTree	...	52.15	+.32
DonlleyWR	1.04	17.77	+.46
DrmWorks	1.76e	28.55	+.12
DryShips	...	3.25	+.11
DyaxCp	...	8.49	-.20
E-Trade	...	22.59	-.06
eBay	...	55.19	+.01
ElectArts	...	28.93	+.20
Endo Hlth	...	69.92	+.56
Endocyte	...	11.36	-1.11
EnglshXXI	48	23.70	-.19
Ericsson	43e	13.09	-.05
Exelixis	...	**3.38**	**-.48**
Expedia	...	60.72	+.38
ExpScripts	...	75.52	+.26
ExternanP	2.13f	26.36	-1.15
F5 Networks	...	105.14	-1.17
Facebook	...	60.01	+.96
Fastenal	1.00	48.98	-1.56
FifthThird	.48	22.72	+.17
Finisar	...	26.09	+.55
FiscLine	32f	27.05	+.04
FireEye n	...	63.44	+.51
FstNiagara	32	9.27	+.09
FstSolar	...	68.44	-1.11
Fiserv s	...	59.85	+.19
Flextrn	...	9.09	...
FortNet	1.00	48.88	-1.06
FosterWhl	40e	32.01	+.31
Francesca	...	18.23	+.41
FrontierCm	40	5.62	+.08
G-H-I			
GT AdvTc	...	17.17	+.45
Garmin	1.92f	55.57	-.04
GeronCp	...	2.02	.03
GileadSci	...	68.55	-2.86
GluMobile	...	3.70	-.03
Gogo n	...	20.13	-1.04
Goodyear	20	25.94	+.39
Google	...	1170.15	+5.87
Groupon	...	7.85	-.07
GulfportE	...	u69.65	+2.27
HD Supp n	...	u26.68	+.99
Hallizyme	...	12.71	-.19
HanwhaSol	...	2.86	-.03
HelenTroy	...	58.43	+1.22
HercOffsh	...	4.63	-.04
HimaxTch	25e	11.38	-.03
Hologic	...	21.01	+.25
Homeaway	...	38.10	-.27
HorizPhm	...	14.81	-.27
HudsCity	.16	9.80	-.06
HumGenom	.20	8.98	-.14
iSh ACWI 1	1.09e	57.72	+.40
iShNsdqBio	07e	229.36	-6.76
Illumina	...	142.02	-.95
Incyte	...	49.94	-2.00
Informat	...	37.31	-.25
InfoSv	...	11.94	-.09
Intel	.90	25.62	+.31
InterDig	.40	32.52	+.50
InterMune	...	50.36	+.10
IronwePh	...	11.97	-.32
Isis	...	**39.70**	**-2.46**
IvanhoeE rsh	...	50	-.01
J-K-L			
JA Solar	...	10.07	+.19
JDS Uniph	...	13.56	...
JazzPhrm	...	153.46	-4.54
JetBlue	...	9.42	+.10
KandTech	...	16.14	+.44
KeurigGM	1.00f	108.15	+1.32
KLA Tnc	...	68.58	-.04
KraftFGp	2.10	55.70	+.16
LKQ Corp	...	25.89	+.76
LPL Finrl	99f	51.30	-1.64
LSI Corp	12	11.07	+.01
LamResrch	...	54.49	+.03
LeapWirlss	...	15.65	-.25
LegacyRes2	36f	25.30	+.03
LendPoint	...	1.65	.06
LexiPhrm	...	41.29	+.29
LibtyStrzA	...	28.62	+.31
LibtyVntA	1.00f	87.85	+.52
LinnEngy	2.90	28.47	+.64
LinnCo	2.90	27.32	+.38
Logitech	.25	21.99	+.69
M-N-O-P			
MDC Ptrs	.50	3.81	-.01
MSG	...	56.71	+1.30
MannKd	...	4.83	-.37
Marvell	.68	15.41	-.07
MarvelT	.24	15.43	+.12
Mattel	1.52f	39.95	+.52
Medivation	1.04	57.29	+.29
Medtronic	...	61.08	-2.09
MelcoCrwn	.34e	37.46	+1.35
Mesaboat	...	7.44	+.39
MetMed	...	13.82	-.32
Methanex	.80	63.66	-1.94
Microchip	.98	21.91	-.33
Microsoft	1.12	40.30	+.94
Micronetn	...	1.80	-.05
Mindmed	.56	34.40	+.19
MoneyGrm	...	17.02	-.06
Mylan	...	48.83	+.25
NPS Phrm	...	28.27	-.30
NXP Semi	...	57.66	+.40
NasdOMX	.60f	36.72	-.42
Nathlnstr	.60f	38.23	-.48
NatInstrm	...	11.76	-.61
NetApp	.80	36.18	-.08
NetEase	1.41e	68.13	-0.13
Netflix	...	358.87	-6.31
NewsCpA	...	17.03	+.01
NorwCruis	...	31.84	-.75
Novavax	...	4.24	-.07
NuanceCm	...	17.17	-.27
Nvidia	34	17.89	+.04
Oclaro	...	3.03	-.13
OnSemicd	...	9.19	-.06
Orexigen	...	**6.19**	**-.33**
P-Q-R			
PDL Bio	60	**7.99**	**-.26**
PGT Inc	...	**12.09**	**-.82**
Paccar	80a	66.56	-.64
Pacwrtnl	...	8.55	+.09
PanASlv	50	13.07	-.08
Patterson	80f	41.03	-.24
PattUTI	40f	31.52	+1.37
Paychex	1.40	42.58	-.04
PeopUtdF	65	14.64	+.14
Pharmacyc	...	102.49	-4.82
Polycom	...	13.44	+.19
PwShs QQQ	1.30e	87.05	+.17
priceline	...	1192.01	**+9.76**
PrmEgy	...	52.20	+4.00
PrUPQQQ s	...	**82.26**	**+.97**
PrognicsPh	...	**3.79**	**-.20**
PShtQQQ rs	...	56.28	-.39
ProspctCap1	32	10.73	+.03
QIAGEN	...	20.72	...
QlikTech	...	26.03	-.19
Qualcom	1.68f	78.29	+.47
Questcor	1.20	62.12	-.84
RF MicD	...	7.70	-.01
RaptorPhm	...	**9.44**	**-.74**
Regenrn	...	300.09	...
S-T-U			
RetailNet n	...	32.66	-1.16
RexEnergy	...	17.86	-.53
RosettaR	...	46.83	-.12
RossStrs	80f	77.19	+.92
RubiconTc	...	11.46	-.30
SFX Ent n	...	6.73	-.06
SLM Cp	60	24.60	...
SalixPhrm	...	106.10	-2.47
SanderFm	.80	**76.66**	**+.53**
SanDisk	90	80.61	+2.13
SangBio	...	**18.74**	**-.96**
Sapient	...	**16.80**	**-.26**
Seagate f	1.72	54.92	+.11
Seattlgnt	...	32.01	-2.02
Sequenom	...	2.38	.03
Shire	60e	148.22	-3.08
Shutterfly	...	41.94	-.69
SilvStd g	...	10.22	-.14
Sina	...	58.95	-.95
Sinclair	80f	29.15	+.18
SiriusXM	...	3.16	-.03
SkywksSol	...	36.94	-.03
SmithWes	...	33.43	+.04
SodaStrm	...	43.53	-.90
SolarCity	...	61.38	-.64
Sourcefire	...	81.21	-2.24
Sonus	...	3.32	...
Splunk	...	71.41	-2.12
Spreadtrm	...	**36.47**	**+2.50**
Staples	48	11.37	+.32
Starbucks	1.04	73.70	+.30
Stericycle	...	111.99	-.16
SunP

ROGERS

Ford LINCOLN

4200 W. WALL, MIDLAND, TX
432-694-8801
www.rogersford.com

facebook twitter

UNIVERSITY OF FLORIDA

Tall City Roller Betties

DAYTON FLYERS

JIM'S
TALL & BIG MEN'S STORE
Since 1973



New Spring Fashions!

• Cutter & Buck • Nautica
• Callaway Golf & Many More

423 North Grant Ave. • Downtown Odessa
(432) 333-1071
jimstallbig@aol.com

UNIVERSITY OF ARIZONA WILDCATS

MAIN EVENT
SPORTS ON AIR
.com

JUST A PEEK AT WHAT WE HAVE TO OFFER!



432-556-JUMP

WISCONSIN BADGERS

George Rood Masonry

Specializing in:

Rotting Brick Repair & Block Fences
Brick Work & Grouting • All Masonry Repair

FREE ESTIMATES

664-1341

Serving West Texas for 47 Years

UNIVERSITY OF CONNECTICUT HUSKIES



Tracy Farrow
Realtor Associate

Email: tracy@tracyfarrow.com
Main: (432) 687-6500, Ext: 162
Cell: (432) 413-4412
Fax: (432) 687-6513

LEGACY REAL ESTATE

UNIVERSITY OF MICHIGAN

Men's Division I Basketball Championship

Midland Reporter-Telegram
mrt.com

First Round March 18-19 Dayton, Ohio			
March 18	16 Albany (N.Y.) 71		
	16 Mt. St. Mary's 64		
March 18	12 N.C. State 74		
	12 Xavier 59		
March 19	16 Cal Poly 81		
	16 Texas Southern 69		
March 19	11 Iowa 65		
	11 Tennessee 78		

SOUTH — Memphis, Tenn. — Mar. 29

Second Round March 20-21	Third Round March 22-23	Sweet 16 March 27-28	Elite Eight March 29-30
1 Florida 67	Florida 61	Florida 79	Florida
16 Albany (N.Y.) 55			
8 Colorado 48	Pittsburgh 45		
9 Pittsburgh 77			
5 VCU 75	Steph.F. Austin 60		
12 Steph.F. Austin 77			
4 UCLA 76	UCLA 77	UCLA 68	
13 Tulsa 59			
6 Ohio State 59	Dayton 55	Dayton 82	
11 Dayton 60			
3 Syracuse 77	Syracuse 53		
14 Western Mich. 53			
7 New Mexico 53	Stanford 60		
10 Stanford 58			
2 Kansas 80	Kansas 57	Stanford 72	
15 Eastern Kent. 69			

EAST — New York — Mar. 30

Second Round March 20-21	Third Round March 22-23	Sweet 16 March 27-28	Elite Eight March 29-30
1 Virginia 70	Virginia 78	Virginia	
16 Coastal Car. 59			
8 Memphis 71	Memphis 60		
9 G. Washington 66			
5 Cincinnati 57	Harvard 73		
12 Harvard 61			
4 Michigan St. 93	MSU 80	MSU	
13 Delaware 78			
6 North Carolina 79	North Carolina 83	Iowa State	
11 Providence 77			
3 Iowa State 93	Iowa State 85		
14 N.C. Central 75			
7 UConn 89	UConn 77	UConn	
10 St. Joseph's 81			
2 Villanova 73	Villanova 65		
15 Milwaukee 53			

WEST — Anaheim, Calif. — Mar. 29

Second Round March 20-21	Third Round March 22-23	Sweet 16 March 27-28	Elite Eight March 29-30
1 Arizona 68	Arizona 84	Arizona 70	Arizona
16 Weber State 59			
8 Gonzaga 85	Gonzaga 61		
9 Oklahoma St. 77			
5 Oklahoma 75	ND St. 44		
12 N. Dakota St. 80			
4 San Diego St. 73	S. Diego St. 63	SD St. 64	
13 New Mexico St. 69			
6 Baylor 74	Baylor 85	Baylor 52	
11 Nebraska 60			
3 Creighton 76	Creighton 55		
14 La-Lafayette 66			
7 Oregon 87	Oregon 77		
10 BYU 68			
2 Wisconsin 75	Wisconsin 85	Wisc. 69	
15 American 35			

MIDWEST — Indianapolis — Mar. 30

Second Round March 20-21	Third Round March 22-23	Sweet 16 March 27-28	Elite Eight March 29-30
1 Wichita St. 64	Wichita St. 76	Kentucky	
16 Cal Poly 37			
8 Kentucky 56	Kentucky 78		
9 Kansas State 49			
5 St. Louis 83	St. Louis 51		
12 N.C. State 80			
4 Louisville 71	Louisville 66	Louisville	
13 Manhattan 64			
6 UMass 67	Tennessee 83	Tenn.	
11 Tennessee 86			
3 Duke 71	Mercer 63		
14 Mercer 78			
7 Texas 87	Texas 65		
10 Arizona St. 85			
2 Michigan 57	Michigan 79	Michigan	
15 Wofford 40			

Final Four — Arlington, Texas — April 5

National Championship — April 7

Mar. 28, 9:57 p.m.

Mar. 28, 9:45 p.m.

Mar. 28, 7:27 p.m.

Mar. 28, 7:15 p.m.

All times EDT

AP



Baseball Brings Us Together.

The Jeaneen Pruitt Team
683-1001
Pine Ridge 7000
& Beckett

Myra McKinley
Realtor/Lifestyle Specialist
432-683-1001 Office
432-889-4294 Cell
myra@iselimidland.com



VIRGINIA CAVALIERS VS MICHIGAN STATE SPARTANS

Games Still Being Played At Press Time

West Texas Office Equipment
Was started by Joe Gool in 1962 and we would like to thank our loyal customers for getting us to our
GOLD ANNIVERSARY!
• Office Equipment • Office Furniture
• Copiers • Typewriters
• Supplies • Cash Registers
• Repair Services
1403 N. Big Spring • Midland, TX
432-683-8774

Southwest 66 Credit Union
4041 East 52nd Street
Odessa, TX
1315 West University
Odessa, TX
www.southwest66.com
(432) 363-6600
Fax: (432) 367-0611

UNIVERSITY OF KENTUCKY VS LOUISVILLE CARDINALS

TODAY'S COMICS SPONSORED BY

HARTMAN ROOFING INC.
432-522-1117
QUALITY, INTEGRITY, EXPERIENCE
SATISFACTION GUARANTEED!!!

The wiseman built his house on a rock
Then he hired Hartman to roof it!!!
All Types of Roof and Roof repair • Free Estimates
Commercial • Residential
www.HartmanRoofing.com

HARTMAN ROOFING INC.
Mention this ad. and receive $300.00 off a full roofing job or $50.00 off any repair of $200.00 or more

FOR BETTER OR FOR WORSE



FUNKY WINKERBEAN



BLONDIE



BEETLE BAILEY



CLASSIC PEANUTS



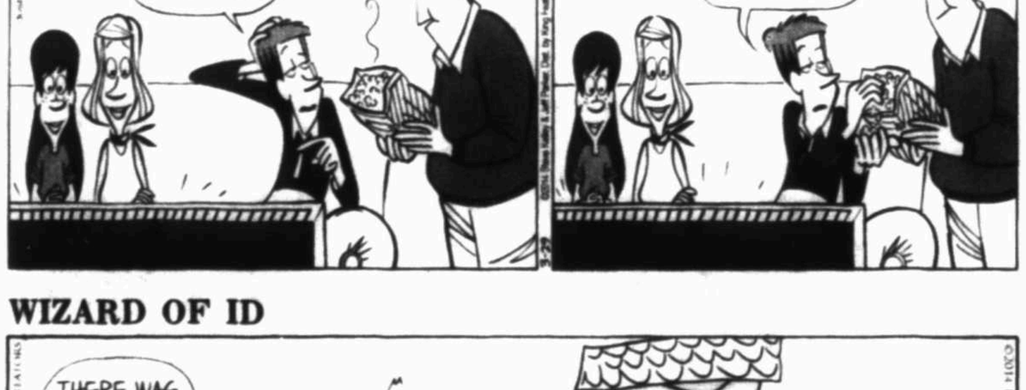
SHOE



GARFIELD



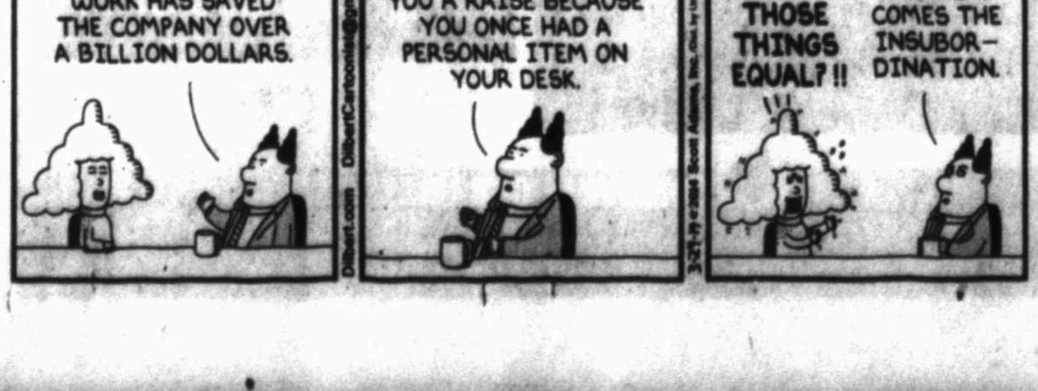
DUSTIN



WIZARD OF ID



DILBERT



HAGAR THE HORRIBLE



LUANN



MARY WORTH



ZITS



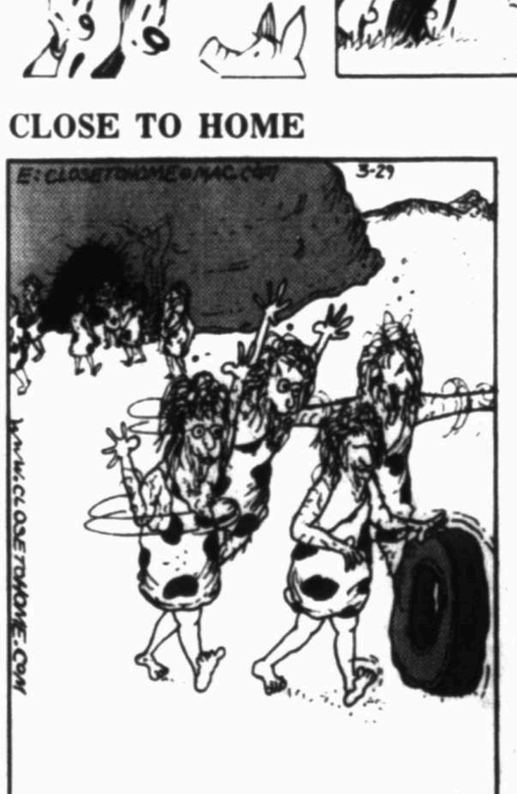
BABY BLUES



MUTTS



CLOSE TO HOME

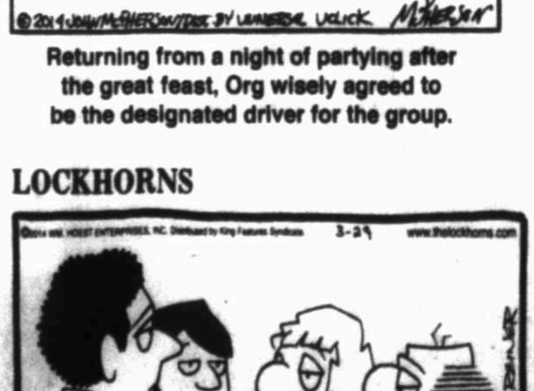


Returning from a night of partying after the great feast, Org wisely agreed to be the designated driver for the group.

DENNIS THE MENACE



LOCKHORNS



"IT'S QUID PRO QUO... LEROY SAYS I'VE MADE HIM BALD, AND I INSIST HE GAVE ME GRAY HAIR."

FAMILY CIRCUS



"Mommy, I think our soup is contributing to global warming!"



Local forecast

Expect sunny skies today with a high around 75 and northeast winds between 5 and 15 mph, becoming southeast in the afternoon. Tonight's forecast calls for mostly clear conditions with a low around 56 and southeast winds between 10 and 15 mph.

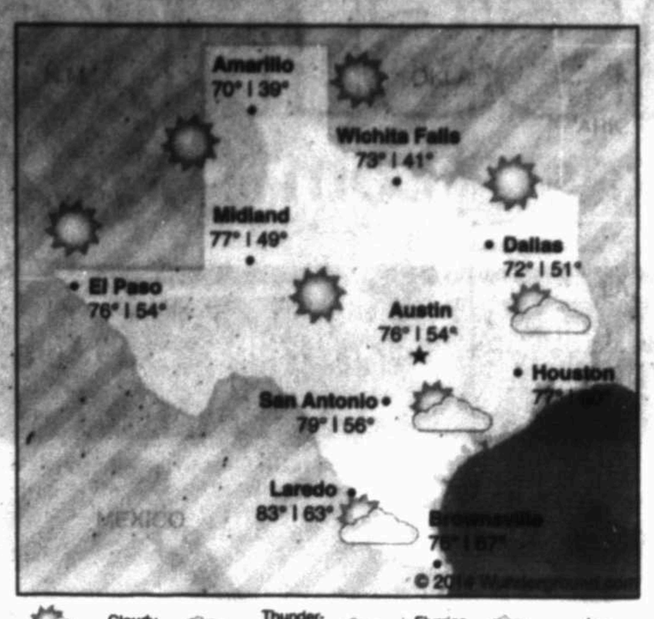
Sunday, look for sunny skies with a high around 81 and south winds between 15 and 20 mph, with gusts reaching 30 mph. Expect mostly clear conditions at night, with a low around 58 and south winds between 20 and 25 mph, with gusts as high as 35 mph.

Monday, the forecast calls for sunny skies during the day, partly cloudy skies at night, with a high around 85 and a low around 57.

The high on Friday reached 80, while the low dropped to 52. The record high for March 28 is 92 set in 1963. The record low is 19 set in 1931.

National forecast

Unsettled weather is in store for much of the eastern third of the nation today. A large, slow-moving storm is forecast to track northeast from the Gulf of Mexico through the Appalachians. Soaking rain is forecast to reach from the Appalachians to New England.



Precipitation

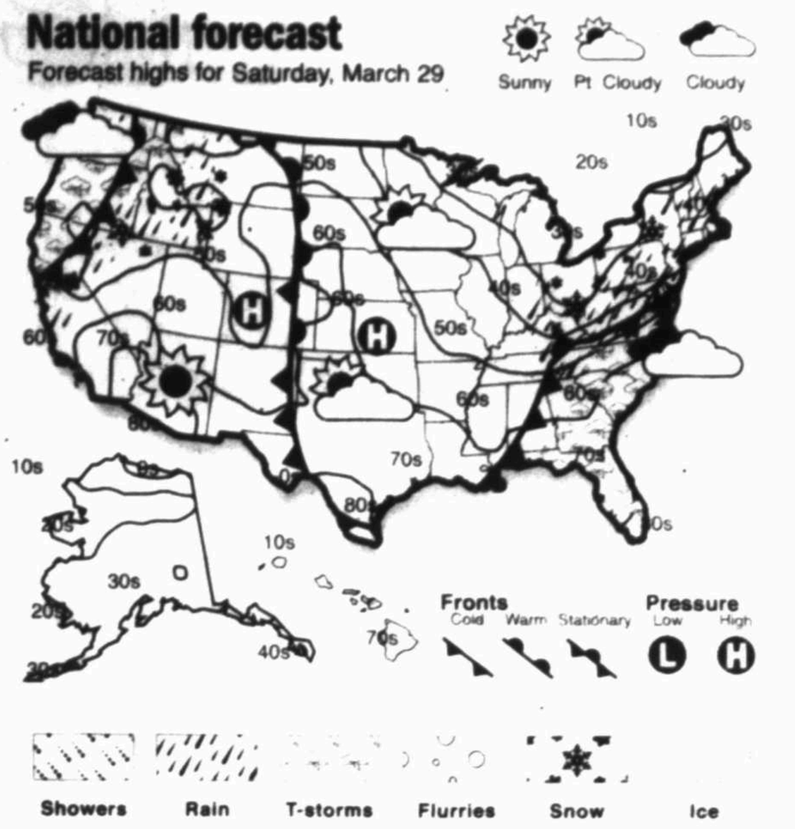
Thursday	0.00 in.
Friday	0.00 in.
Month total	0.19 in.
Year total	0.45 in.
Normal total (year to date)	1.81 in.

Friday's temperatures

High	80
Low	52
Normal high	74
Normal low	44
Sunrise	7:41 a.m.
Sunset	8:06 p.m.

National forecast

Forecast highs for Saturday, March 29



Dating and peer pressure collide with teen's morals

DEAR ABBY



Write Dear Abby at www.DearAbby.com or P.O. Box 69440, Los Angeles, CA 90069. Her column is distributed by Universal Press Syndicate.

DEAR ABBY: I'm 13, and my classmates are just beginning to "date." Sometimes what this means is, "Hey, do you want to go to my house, get drunk and have sex?" There's already a pregnant girl in our school. She's 12.

I'm trying not to get involved in any of this, but I'm constantly being teased for not holding a guy's hand, let alone not having had my first kiss. I have learned to deal with it, but my problem is there's this one guy who has been flirting with me.

"Jon" is sweet and nice, but he's part of the popular crowd. I'm afraid if he asks me out, he'll end up trying to get me drunk. He's different from the people he hangs out with, but I still don't know if I can trust him.

I want to stay a virgin until I get married. I won't drink until I'm 21, and I never intend to use drugs. But how do I say no if Jon asks me out and tries to have sex with me or gets me buzzed? I can't hide my entire junior high-to-high school life and not accept a date. Can you help? — TOO YOUNG FOR TROUBLE, COLUMBIA, MO.

DEAR TOO YOUNG: There's an old saying, "Birds of a feather flock together," and it's usually true. If the price of being popular at your school is being pregnant at 12, then accept that you are better off NOT running with the popular crowd, even if Jon is "nice."

Not all the students in your class are into sex and drinking. It's up to you to avoid the ones who are and socialize with the ones whose values are like yours. If you do, you will never have to worry about someone getting you "buzzed" and taking advantage of you.

Before you go anywhere with anyone, your parents should have met the person. There should be a clear understanding about where you'll be, what time you'll be home and which adult will be supervising.

Equally important: If you ever find yourself in a situation in which you are not comfortable, call your parents immediately so they can pick you up. Got it? You don't have to be a prude, but you do have to set boundaries, and your parents can and should help you to do that.

DEAR ABBY: I'm in an awkward position. I started working for my uncle's plumbing business four months ago. I'm a laborer, not an apprentice or mechanic, so I don't know a lot about the trade. I'm not qualified to do a lot of the basic tasks like welding or pipe fitting, but I work hard. I come in early and stay late. I'm respectful and try to have a positive attitude.

The problem is most of the guys here regard me as the arrogant, spoiled nephew (which I'm not). They think I'm incapable and only got the job through my family ties.

How do I prove myself to them? I want to earn their respect. If I ask my uncle to talk to them, they won't trust me and it will make me look bad. Help me, please. — UNDERESTIMATED IN VIRGINIA

DEAR UNDERESTIMATED: I know it's difficult, but if you want to earn their respect, keep doing exactly what you are doing. Come in early, stay late and learn all you can about the business. In time, your efforts will be recognized. What you are experiencing is something that happens to anyone who enters a family business.

JACQUELINE BIGAR'S STARS

The stars show the kind of day you'll have: 5-dynamic; 4-positive; 3-average; 2-so-so; 1-difficult

HAPPY BIRTHDAY for Saturday, March 29, 2014:

This year you often clash with close associates and partners. Understand that they are more likely to be the agitators in these scenarios. Still, you will need to deal with their discontent on some level. If you are single, you will know when you meet Mr. or Ms. Right, as the connection will be instantaneous. The most likely period for this encounter will be after spring 2014. If you are attached, the two of you often find yourselves in heated discussions. Make sure to respect each other's views. Summer could be memorable and passionate for you as a couple. Do not test the limits of another ARIES.

ARIES (March 21-April 19) ★★★ Read between the lines if someone is hemming and hawing. Some people just get shy; others become nervous. You will want to see more of what is happening, and you finally might be able to stabilize the situation. Tonight: Choose to do something rewarding.

TAURUS (April 20-May 20) ★★★★★ This is the perfect day to meet up with friends and make the most of what is happening. Letting off steam and dissolving some stress will become fun. Make the most out of the moment. A key person could become very uptight at the last moment. Tonight: Nap, then decide.

GEMINI (May 21-June 20) ★★★★ Friendships determine your decisions. You know what is needed to make an important person in your life feel special. You will have a much easier time with this person if you do. Note the need to slow down. Tonight: Let your wild side emerge.

CANCER (June 21-July 22) ★★★★ You might want to make time to have some relaxing moments today. Choose a type of entertainment that allows your mind to drift, and let go of any tension. A new romance could be difficult at the moment. Just stay clearheaded. Tonight: Happiest at home.

LEO (July 23-Aug. 22) ★★★★ Defer to someone else in order to come to a better understanding of what needs to happen. Follow through on an offer that really might be too good to refuse. Determine what needs to happen with a person at a distance. Is it time for a trip? Tonight: Be forthright about your desires.

VIRGO (Aug. 23-Sept. 22) ★★★★ Someone will want to bridge an emotional gap between the two of you. You have your limits, and you might feel like stating your boundaries. Work on adding in a touch of diplomacy. Make it OK to respect different views. Tonight: How about a good old-fashioned date?

LIBRA (Sept. 23-Oct. 22) ★★★★ Decide to get your errands done before leaping into a fun happening with friends and a loved one. You might find that you need to use a good part of the day for a project. Make plans with others for later in the evening. Tonight: Where you are, the action is.

SCORPIO (Oct. 23-Nov. 21) ★★★★ You could be in touch with many people, but you will be happiest today with one person whom you really care about. Together you will conjure up some fun plans. Understand that you don't need anything or anyone, just each other to have a good time. Tonight: Play the night away.

SAGITTARIUS (Nov. 22-Dec. 21) ★★★★ You might want to put a difficult situation behind you, but a knee-jerk reaction could prevent it. Work on responding to situations and not reacting. Once you achieve that self-control, you will create more of what you desire. Tonight: Make it a party with friends.

CAPRICORN (Dec. 22-Jan. 19) ★★★★★ Examine a personal matter in order to root out an issue. Consider changing your plans, if need be, though you might want to be wary of disappointing a friend. Look at the situation from a different perspective, but make the necessary choices. Tonight: The action is at your place.

AQUARIUS (Jan. 20-Feb. 18) ★★★★★ Understand that you might need to handle a personal matter. Recognize what is happening with your finances, as you could feel as though they are dwindling. Explore opportunities openly, and get others' feedback. Tonight: Have dinner with friends.

PISCES (Feb. 19-March 20) ★★★★ You will want to be where your friends are; however, news might cause you to rethink your plans. You could discover the power of excellent communication as you discuss your options with a loved one. Tonight: This is the first day of the rest of your life.

***

BORN TODAY

Actor Scott Wilson (1942), former U.S. president John Tyler (1790), former U.S. senator Eugene McCarthy (1916)

GOREN BRIDGE

With Omar Sharif and Tannah Hirsch

Q 1 — Neither vulnerable, as South, you hold:

♠ J 10 5 2 ♡ Q ◇ K J 10 6 5 ♣ A Q 3

The bidding:

SOUTH	WEST	NORTH	EAST
1	Pass	1♠	Pass

What call would you make?

Q 2 — North-South vulnerable, as South, you hold:

♠ J 6 5 ♡ A Q J 8 3 2 ◇ 2 ♣ A Q J

The bidding:

WEST	NORTH	EAST	SOUTH
1♠	Pass	Pass	?

What call would you make?

Q 3 — East-West vulnerable, as South, you hold:

♠ A K 5 4 ♡ 5 4 ◇ K J ♣ A 9 5 4 2

As dealer, what call would you make?

Q 4 — Both vulnerable, as South, you hold:

♠ Q 7 ♡ K 10 9 ◇ Q 10 7 6 3 ♣ A Q 6

The bidding:

SOUTH	WEST	NORTH	EAST
1	Pass	1♠	Pass
1NT	Pass	2NT	Pass

What call would you make?

Look for answers on Monday.

DAILY CROSSWORD

ACROSS

1 Lunch To-Go maker
9 Espresso feature
14 Inherit
15 Boring tool
16 A vacation often involves one
17 State birds of Connecticut, Michigan and Wisconsin
18 Tony Soprano, for one
19 Navajo relative
20 Super Smash Bros. Brawl console
21 Pole, for one
23 Party person
24 Building owner, often
28 Air traveler's concern
31 Real time news source
34 Many a Saudi
35 Quickly cooked cut
36 Seawater evaporation site
37 Brand no one wants
41 Time of existence
42 "__ chance!"
45 Poppycock
46 Prevails in
49 Listing
53 Ocean floor dwellers
54 Payback
55 Like some angels
56 Slow-cooking method involving plastic bags
57 Circular
58 Not entirely

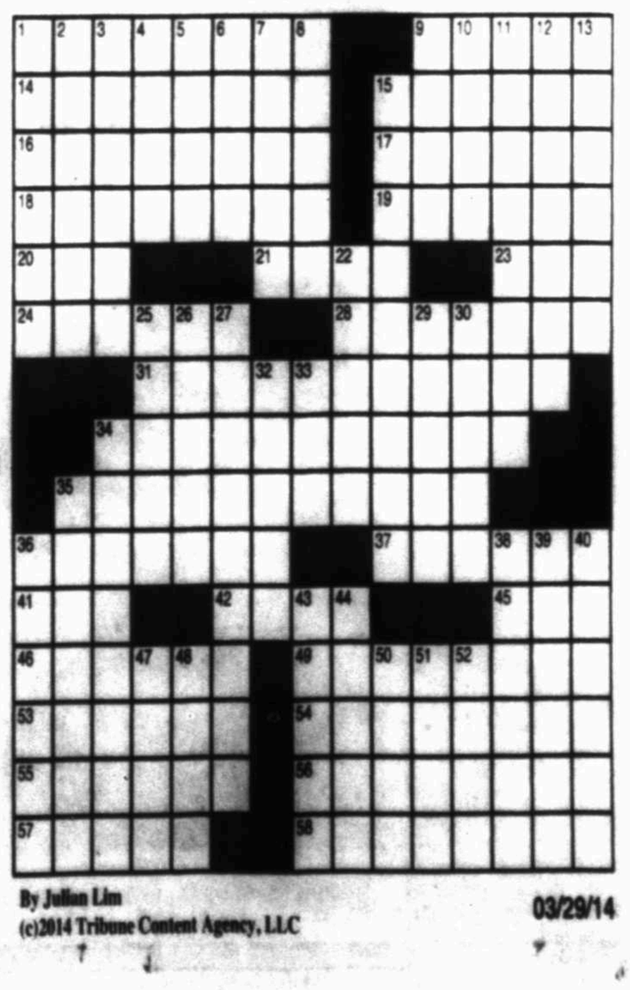
DOWN

1 Rough writer's output
2 Multimetallic Canadian coin
3 Guarneri relatives
4 Insta- relative
5 Cultural group
6 Words before a subject
7 Arouses
8 One-named Tevye portrayer
9 Frame in a photo lab
10 2000s sitcom set in Houston
11 Spenser's "The Faerie Queene," for one
12 Its arrival is often celebrated in ritual
13 11th-century Benedictine philosopher
15 Crosses
22 Pribilof Islands native
25 Action movie staple
26 Cop (to)
27 Shepherd memorably rescued during WWI
29 F neighbor
30 Japanese hands-on healing practice
32 Pair with
33 Reg. symbols
34 Without a peep
35 Like love potions
36 Shorten, in a way
38 Cooking crust
39 One-celled organisms
40 Truman's U.K. counterpart
43 Tibia neighbors
44 Used to hold food
47 Only
48 Many an "SNL" performer
50 Color slightly darker than electric blue
51 Work (out)
52 "To travel is to __": Hans Christian Andersen

ANSWER TO PREVIOUS PUZZLE:

R	E	A	L	M		K	E	B	A	B		S	L	R
A	Z	T	E	C		A	T	O	L	L		T	O	O
F	R	E	E	M	E	N	A	N	D	A	B	A	B	Y
T	A	M		U	N	E		A	D	D	O	R	E	S
		A	F	T		G	I	V	E	N	S			
	T	H	E	F	R	I	L	L	I	S	G	O	N	E
M	A	O	R	I		C	O	L	S			N	O	W
E	L	T	O	N		I	R	S		U	N	I	T	E
S	K	A			A	N	Y	A		V	I	C	E	S
H	A	N	G	I	N	G	B	Y	A	F	R	E	D	
		D	E	N	I	S	E		B	I	O			
A	A	C	E	L	L			A	L	L		S	P	A
F	R	O	Z	E	I	N	T	H	E	T	O	W	E	L
A	I	L		A	N	E	R	A		E	R	A	S	E
R	A	D		F	E	T	A	S		R	E	N	T	S

xwordeditor@aol.com 03/29/14



By Julian Lin
(c)2014 Tribune Content Agency, LLC 03/29/14

Toll Free: 1-800-881-8164 • Fax: 682-6999 • Email: mrtclassified@nrtcorp.com • Stop by: mywesttexas.com • Mail: 201 E. Illinois 79701

PLACING AN AD:
Call 682-6222
Monday through Friday
from 8a.m.-5p.m.
A friendly Advertising Consultant will help you word and schedule your ad for best results.

HOW TO WRITE A CLASSIFIED AD THAT WORKS!
- Promote Your Merchandise
- Check The Market Value
- Always Include The Price
- Keyword Your Ad

Midland Reporter-Telegram classified 682-6222

mywesttexas.com
brought to you by the Midland Reporter-Telegram

Notices | Auto | Real Estate | Jobs | Marty's Market | Who's Who

GENERAL INFO

To ensure the integrity of our newspaper, for the benefit of our readers and advertisers, the Midland Reporter-Telegram reserves the right to revise, reclassify, edit or refuse any advertising. We also reserve the right to convert all advertising into digital and/or print formats within our other products and services.

Please check your ad the first day it appears, and, if you find a mistake, please call our office at 682-6222 so we can correct the error immediately. This will ensure that your ad is exactly what you want readers to see. If an error does occur, you can choose to rerun your ad once for free, or we'll gladly refund the cost of the portion of the ad affected by the error. If an ad is inadvertently omitted, we will assume liability up to the cost of the ad itself – consequently, we will publish your ad in our next available edition or refund the price you have paid.

Rate charges are determined at the time of placement. All ads accepted are subject to credit approval. Some classifications require payment in advance. Credit applications are required for business accounts.

We welcome suggestions or comments. Please call: Jeri Houston, Advertising Sales Manager, 687-8894.



DEADLINES:

WORD ADS:

PUBLISHES ON:	DEADLINE IS:
Tue, Wed, Thu, Fri	4p.m. Prior Day
Saturday	12p.m. Friday
Sunday	5p.m. Friday
Monday	3p.m. Friday

DISPLAY ADS:

PUBLISHES ON:	DEADLINE IS:
Wednesday	3p.m. Monday
Thursday	3p.m. Tuesday
Friday, Saturday	3p.m. Wednesday
Sunday, Monday	3p.m. Thursday
Tuesday	3p.m. Friday

HAPPY ADS

Surprise your child, parent, or special friend with a Happy Ad!

Happy Birthday! Congratulations! Welcome Home! Graduation Day!

We'll help you design something unique and publish it in the Midland Reporter-Telegram Classifieds...whatever the occasion!

Publish a special memorial to mark the passing of a loved one with an "In Memory Of" ad. Include a poem, prayer, and/or the names of all who care. Also, express your appreciation to everyone who brought food, sent flowers, or was there for you when you needed them most with a "Card of Thanks." We'll help you design a respectful, thoughtful ad.

Ads containing art or photos need to be in our office 2 working days before the ad is to be published and we ask that you pay in advance.

Midland Reporter-Telegram • The People To People Marketplace • 201 E. Illinois

Events and Notices

General Announcements

BETTER READ
Mark Berryhill.com
Ministering for Christ

Lost & Found

FOUND male dog northwest of town. Call to identify 432-202-2365

FOUND Midland Texas pit bull mix. Friendly call to give description 432-528-8259

LOST ENGAGEMENT ring & diamond wedding band corner of A street & Missouri area. Large reward 432-559-8314

LOST WEDDING and engagement rings. REWARD Call 432-697-4405

REWARD Lost black male cocker spaniel white on face & chest. Area of Kessler and Illinois. Needs medication. Call 432-553-4564

Business Opportunity

OWNER RETIRING.
Well respected Art Gallery & Custom Picture frame shop for sale. Great opportunity. Inventory, office equipment, supplies, shop equipment and customer list. 432-694-8761

WOOFERS & TWEETERS BAR FOR SALE
Doing business in Midland for 12 years
For serious inquires only call after 6PM
432-522-2111

Need some cash? Call CLASSIFIED 682-6222

Legal & Public Notices

NOTICE IS hereby given that Town & Country Food Stores, Inc., TCFS Holdings, Inc., Member, Sam Louis Susser, President, Eddie Verneal Bonner, Jr. and Marvin David Wishard, Vice Presidents, are applying for a Wine and Beer Retailer's Off-Premise Permit with the Texas Alcoholic Beverage Commission to be located at 2622 Rankin Highway, Midland, Midland County, TX 79702 under the trade name of Stripes No. 93.

Passenger Cars

2010 FORD Fusion SE. V6. 97K miles. dark gray. excellent condition $8,300. 556-1901

BMW 2013 128-I Coupe. white with black leather. auto. 4 wheel drive. sport package. sunroof. push start. well maintained w/ all records. excellent condition. 14k mi. non smoker. 1 owner. under warranty. new tires. $28,500 OBO 432-770-1000

Fax it.. 682-6999

Buick 2008 LaCrosse. 4 door. V6. 106,000 mileage. satellite radio. no dents or dings. $8300. Call 432-694-3318

CADILLAC 2006 DTS. 4 Dr sedan. leather. V8. FWD. We Finance bnbmidlandtx.com 683-6222

CAMARO 2002 T Top. V6. white limited edition. excellent condition. low mileage $7,500 432-638-6825. call after 5pm.

Need Help Selling Your Vehicle
Call the Classified Dept. 682-6222 to place ad

CHEVY 2001 Monte Carlo. Red. 2DR. Automatic. $4,000 Cash. 6 8 3 - 6 2 2 2 bnbmidlandtx.com

CHEVY 2004 Aveo red. 48,000 miles. runs well. $5500 OBO Call 432-262-2685

CHRYSLER 2006 Crossfire Limited. silver. coupe. 6 speed. 19,000 miles. REDUCED TO $10,000 Call 432-697-1245

CHRYSLER 2011 300 LM. 4 door sedan. 6 cycl. gray with leather interior. fully loaded. 34,509 miles. Excellent condition. 1 owner. $20K Call 432-553-5939

FORD 1987 Mustang LX Convertible. V8. Auto. Leather. Must See. We Finance-wac bnbmidlandtx.com 683-6222

FORD 2005 Mustang GT Auto $9,950 We finance -wac 683-6222 bnbmidlandtx.com

HONDA 2008 Civic coupe white exterior tan interior 57K miles. Excellent condition. one owner. well maintained. Spotless interior. non-smoker. $10,300. Call 432-247-1407 in Midland to see

NEW TODAY!

PONTIAC 2002 Firebird Convertable V8. Maroon with black top. 125K highway miles. Runs good just needs a little TLC. $3000 OBO Call or text 432-254-6025

WANTED!
Will buy wrecked & unwanted cars, trucks & RVs FREE pick-up 432-685-4078

Legal & Public Notices

Notice of PUBLIC SALE

NOTICE IS hereby given that Metro Self Storage Midland will sell the contents of the storage units listed below at a public auction to satisfy a landlord's lien (pursuant to Chapter 59 of the Texas Statutes - Property Code). The sale will take place at 315 N. Midland Dr. Midland, Texas 79703 on April 11, 2014 at 9:30am. The sale will be conducted by Legacy Auction Services LLC (#16850) on behalf of the facility's management. Contents will be sold for cash only to the highest bidder. A 10% buyers premium will be charged. All sales are final. Seller reserves the right to withdraw the property at any time before the sale or to refuse any bids. No one under the age of 16 years old is permitted. The property to be sold is described as "general household items" unless otherwise noted. Property includes the storage unit contents belonging to the following tenants:

B009 Eric J. Duran Sr. - Chair, Mattress, & Misc
W015 John Ayala - Playpen, Couch Table & Misc

Exotic Cars

SPORTY RED 1985 Mercedes Benz 380 SL convertible coup with 54K original miles. Hard and soft top. 3.8L Engine. Sweet Ride!!! $12,900 OBO. Can be seen at Midkiff and Sinclair. Call Donna at 432.312.5999 for more information.

Pickup Trucks

1997 FORD F150, Access Cab, good condition. 138K miles. $4,700. 432-559-5145

2002 CHEVROLET S10 4x4 pickup. 4 dr automatic. Good condition. $4,800. As is. 432-528-6358

2005 POWER Stroke Diesel F250 4x4 Crew Cab. Extremely clean, excellent condition, grill guard, toolbox. 89,000. Midnight blue exterior. $19,500. Call/text Mike 432-664-6924

CHEVY 2004 2500 HD Silverado LT Crew Cab Duramax $19,500. We Finance -wac 683-6222 bnbmidlandtx.com

Fax Your Ad 682-6999

Pickup Trucks

FORD 2002 F-250 Lariat. 7.3 Diesel. 200K miles, lift kit, fully loaded, lots of extras. $15,500. 432-425-5940 or 432-556-8607

FORD 2006 F250 King Ranch edition. Power stroke, crew cab, 4x4. Loaded. 136K miles. $17,500. Call 432-553-3439

FORD 2008 F150 XLT CrewCab Low miles. Bedliner. We Finance -w a c $ 1 5 9 9 5 bnbmidlandtx.com

FORD 2008 F-250 Lariat. Navigation. DVD Player. diesel. 169k miles. grill guard. roll bar. $18,000 or best offer. call 432-218-8889

FORD 2008 F250 Power Stroke Diesel. Tilt, Cruise. $13,500. We finance 683-6222 bnbmidlandtx.com

FORD 2010 F250 Super Duty CrewCab Lariat FX4 6.4 Turbo Diesel. We Finance bnbmidlandtx.com 432-683-6222

FORD 2012 F-250 Lariat FX4 Diesel. 95k miles. All the extras. $34,500. Call 432-214-5521

NEW TODAY!

NISSAN 2004 Titan King Cab. white. 4 wd. 125 k miles. runs great. Perfect school or work truck. $7,250. Call 432-967-4212

4WD & SUV

2002 TAHOE z71. 4WD. Sunroof. 225K miles. $4000. 432-425-3997

2003 HONDA Pilot EX-L V6 RES. Taffeta white. gray leather. 140,650. DVD/TV Climate. 3rd seat. rear air. car fax incl. $7,250 OBO. Call/Text 432-556-4777

2004 CHEVY Tahoe. 94k miles. new tires. extra clean. $8,500. 432-528-8264

2012 TOYOTA Sequoia Platinum 4WD. 30,000 miles. black ext. red rock leather int. $46,900. great condition. 432.288.4026

BUICK 2007 Rendevouz V6. 93,200 miles. well maintained. great condition. 3rd row seat. back up sensors. almost new tires. maroon exterior. grey interior. $7500. Call 432-694-2806

Autos For Sale or Lease

Passenger Cars

1983 MUSTANG GT Custom. 5.0. 5-speed manual. suede/leather interior. Barrett-Jackson Car! $9950. Call 432-247-1574 or 432-699-2811

1997 COBRA Mustang. black convertible. lots of extras. extra clean. $8,000. firm. 4409 Wilshire. Midland. 432-697-4036 or 432-638-3264

2005 LEXUS LS. 62K miles. Loaded. All service records. Recent Michelin tires. Just serviced. $18,000. Call 432-296-1446

2008 BMW 335i. 4dr. Maroon. black interior. Twin Turbo straight 6. Excellent condition. Private Party sell. 87,300 miles, extended warranty is available. Asking $17,000. 432-894-8331

2008 CADILLAC DTS. great condition. 1 owner, garaged. See at 3930 Fairwood CT. $15,500. 432-553-3248, 432-683-7679.

2008 HONDA Accord LX, fully loaded. 56K miles. Asking $14,000. Call 432-559-6080

Passenger Cars



2010 Mustang GT
Leather. 26k Miles. Priced To Go! Stk #8780
$24,950

Sé Habla Español

Golden Eagle MOTORS
Family Owned & Operated Since 1994
Over 70 vehicles!
(432) 520-CARS
4206 W. Wall St. Midland, TX 79703
www.goldeneaglemotors.com
Like us on Facebook



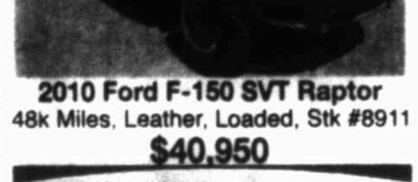
2013 Mini Cooper Countryman
23k Miles, Leather, Panoramic Sunroof, Stk #8636A
$22,950



2010 Ford F-150 SVT Raptor
48k Miles, Leather, Loaded, Stk #8911
$40,950



2008 Dodge Ram 1500
65k Miles, Sat Radio, Stk #8784
$18,950



2009 GMC Sierra Z71
2 Tone Leather, NAV, Chrome Wheels, Stk #8908
$24,950



2014 Jeep Wrangler Polar Edition
120 miles, Custom LED Lights, Custom Wheels, RARE, Loaded, Stk #8939
Call For Price



2008 Chevy Tahoe
Loaded, DVD, NAV, Leather, Stk #8902
$26,950



2007 FJ Cruiser
Custom Running Boards, Stk #8945
$15,950

We Take Trade Ins



2009 Ford F-150 Platinum
Leather, Sunroof, NAV, Stk #8849
$28,950

Financing Available For Everyone

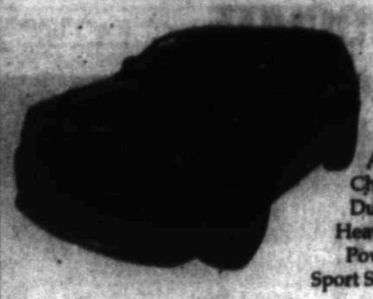


2009 Jeep Wrangler Unlimited
Soft Top, Stk #8720A
$21,950

MIDLAND

MIDLAND Pre-Owned

Featured Car of the Week



2013 Jeep Grand Cherokee SRT-8

Auto Climate Controls, Auto Mirror Dimmer, Automatic Stability Control, Back Up Camera, Blind Spot Sensor, Child Restraint Seat, Child Safety Locks, Driver Information System, Dual Zone Climate Control, Fog/Driving Lamps, Heated Rear Seats, Heated Seats, Keyless Entry, Low Tire Pressure Warning, Memory Seats, Power Mirror, Power Windows, Rain Sensor Wipers, Security System, Sport Suspension, Steering Wheel Audio Controls, Telescopic Steering Wheel, Tilt Wheel, Traction Control

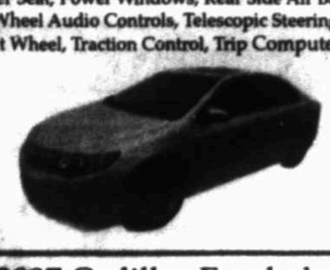
2008 Cadillac DTS

Auto Mirror Dimmer, Auto-Leveling Suspension, Driver Information System, Dual Zone Climate Control, Fog/Driving Lamps, Four Wheel Independent Suspension, Heated Side Mirrors, Keyless Entry, Low Tire Pressure Warning, Onstar System, Power Mirror, Power Windows, Traction Control



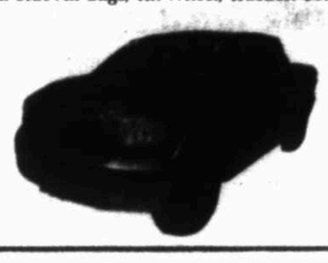
2011 Toyota Camry SE

Alloy Wheels, Auto Sensing Airbag, Automatic Stability Control, Bluetooth Wireless, Child Restraint Seat, Curtain Air Bags, Dual Front Air Bags, Fog/Driving Lamps, Keyless Entry, Low Tire Pressure Warning, Power Mirror, Power Seat, Power Windows, Rear Side Air Bags, Steering Wheel Audio Controls, Telescopic Steering Wheel, Tilt Wheel, Traction Control, Trip Computer



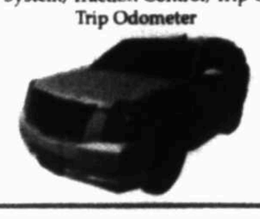
2013 Toyota Tundra Crew Max

Automatic Stability Control, Child Restraint Seat, Curtain Air Bags, Dual Front Air Bags, Dual Zone Climate Control, Keyless Entry, Low Tire Pressure Warning, Power Mirror, Power Windows, Rear Side Air Bags, Tilt Wheel, Traction Control



2007 Cadillac Escalade

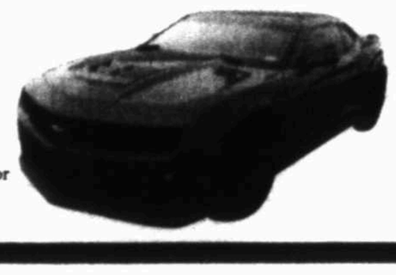
Auto Mirror Dimmer, Auto-Leveling Suspension, Automatic Stability Control, Chrome Wheels, Driver Information System, DVD System, Fog/Driving Lamps, Heated Seats, Heated Side Mirrors, Keyless Entry, Low Tire Pressure Warning, Memory Seats, MP3 Capability, Multi Compact Disc, OnStar System, Power Mirror, Premium Sound, Security System, Traction Control, Trip Computer, Trip Odometer



2013 Chevrolet Camaro ZL1

Supercharged V8, 580 Horsepower

Air Conditioning, Center Console, Child Safety Locks, Clock, Cruise Control, Cup Holders, Floor Mats, Front Reading Lights, Intermittent Wipers, Oil Pressure Gauge, Power Door Locks, Power Mirror, Power Windows, Rear Defrost Tachometer, Trip Computer, Trip Odometer, Vanity Mirror



MIDLAND

432-694-7741 or
432-681-6251 (Jason)
3205 West Wall St. • Midland
Se Habla Español

www.MidlandBuickGMCCadillac.com

SELL YOUR CLASSIC CAR FOR CASH! May 31 - The Horseshoe - Midland County Over 150 cars expected Consign today for best numbers The Kruse Classics Auctions Over 42 Years Of Successful Classic Car Auctions In Texas! TxE 7674 - Dan Kruse www.dankruseclassics.com 866-495-8111 - Ask for Tiffany tiffany@krusecclassics.com

4WD & SUV

CHEVY 2009 Tahoe LS. Excellent Condition. Lots of Extras. We Finance 683-6222 bnbmidland.com

DODGE 2006 Durango, white, 94,000 miles, good condition, $8,000 OBO. Call 432-664-2811

GMC 1997 Jimmy Blazer, 4 door. 6 cylinder. Asking $1400. **1999 Toyota Camry,** 4 door, 4 cylinder. $2700 432-238-3185.

GMC 2007 YUKON SLT, 120k mi, 4x4, Black/Black, Leather seats with 3 rows, running boards, grill guard, 6 CDs, new tires in 2012. Carfax available Asking $18k. 432-664-5658

GMC 2008 Yukon XL Maroon with gray interior, 94K miles. $18,500. Call 432-269-0064

HONDA 2004 Element AWD EXS. Sunset Orange w/ black interior. 86,810 miles. $6,500. 432.230.0531

TOYOTA 2007 Sequoia LT, Maroon, loaded, one owner, good Blind, 95k mi. $15600. Call 432-528-9088

TOYOTA LAND CRUISER 2001 Silver, 4WD, 4 DR, third row seat, tow pkg, navigation, leather, running boards, grill guard, moon roof, new battery, multi cd stereo, 186K miles, great starter car $9500 call 553-2517.

Motorcycles

2001 CR80, all new electrical, carborator rebuilt. Solid bike. $1100 432-349-6110

2009 HARLEY Davidson Heritage Softail Low milage, excellent condition, adult bike. Garage kept. $15,500. 432-528-2356

HARLEY DAVIDSON 2003 100 year anniversary Touring Classic. Big Bore kit, head and cam, detachable back 2 seats. Low miles. $11,500 683-6222

FOR SALE Harley custom shop 2013 Dyna street Bob 103 C.I. Less than 6000 miles. Immaculate condition. Paid $19,000 asking $13,000 OBO. 432-523-7025 or 505-697-2592

HARLEY DAVIDSON 2010 Heritage Softail still like new condition, less than 9,000 miles, 96 cu. inches, 6speed, red and chromed out $13,995. Call 325-977-1525 in Winters, Texas

HARLEY DAVIDSON 2011 Ultra Classic, 8400 miles. Vance & Hines exhaust. Fully loaded $19,995. Call 325-725-9027

HARLEY Davidson 2012 1200 Sportster 72 stage 1 upgrade. Open air Willie G breather. Basanni pipes. Burly lowering kit. Leather side saddle bag. Only 3,600 miles. Garage kept. $9,500 or best offer. 432-559-2508

RVs

2003 CEDAR CREEK 5th Wheel 2 ACs, Awning, 3 slides. $14,700. call 210-240-2041

2012 40 5th wheel 2 slides 2 bedrooms 2 ac's washer/dryer electric awning pet & smoke free mint condition loaded $25,895 OBO 817-680-8841

NEW TODAY!

2004 39.5' Open Road 5th wheel, 4 slide outs (3 oversized), 50 amp, 2 AC's. New tires. Gooseneck adapter. W/D hook ups. Non-smoker. Extremely clean. $15K. MUST SEE! 432-520-8222

2013 NOMAND pull type 34 two large living room slides. Front bedroom 15000 btu microwave awning. Like new. LOcated DFW 832-701-8052



Excellent Condition 2006 Allegro Bay 35 by Tiffin Motorhome 55,000 miles, fully equipped, gas on workhorse chassis, 2 slide outs, washer/dryer, generator, 2 A/C top units, refrigerator with ice maker, 2 burner range, microwave/conventional oven, queen size rear bed room & sleeper sofa. For price please call 713-436-8719 or 210-410-9200

REESE 20K 5th Wheel hitch. Used 5 times. Asking $600 432-557-6000

GULF STREAM B Touring Cruiser R.V 2006. 19,191 miles. 3 rollouts. Gasoline engine, airconditioned, 2 T.V.s. Large living room, kitchen, refrigerator, shower generator. $39,750. Call 806-445-1999 no paypal. Pictures available on request

JAYCO 2006 19H fold down bed ends a/c heat refrigerator oven microwave shower toilet stereo outside shower good tires non-smoker covered great condition $10,895 make offer 432-617-3021

MUST SELL THIS WEEK. 2012 40' 2 bedroom 2 slides Travel Trailer. 2 Axis washer & dryer every option. Sleeps 9. Will accept smaller trailer in trade. Asking $22,500. Call 325-829-4777

SIERRA 2014 Travel trailer 40ft 2bedroom 4 slide outs fiberglass exterior outside kitchen washer dryer 2 a/c's many extras non-smokers no pets in Odessa! $37,000. MUST SELL. Call 701-290-2503

STOWMASTER TOW Bar. Good condition. $250. Call 432-218-8985

Need some cash? Call CLASSIFIED 682-6222

SUDOKU

THE SAMURAI OF PUZZLES By The Mepham Group

Level: 1 2 3 4

		9	8					
	3					8		
7	2		6	4				
5		3			9			2
	8						4	
2		7	1			3		9
				9	4		7	1
		5					6	
					6	4		

Complete the grid so each row, column and 3-by-3 box (in bold borders) contains every digit, 1 to 9. For strategies on how to solve Sudoku, visit **www.sudoku.org.uk**

SOLUTION TO FRIDAY'S PUZZLE

1	9	4	7	8	6	3	2	5
5	6	3	2	9	1	8	4	7
7	2	8	3	5	4	9	1	6
6	1	5	4	3	2	7	9	8
9	4	7	5	1	8	6	3	2
3	8	2	9	6	7	4	5	1
2	3	6	1	7	9	5	8	4
4	7	9	8	2	5	1	6	3
8	5	1	6	4	3	2	7	9

3/29/14

© 2014 The Mepham Group. Distributed by Tribune Content Agency. All rights reserved.

Bi-Rite AUTO SALES, INC.

3900 WEST WALL — MIDLAND, TX — 432-697-2678

Financing Available VISIT US AT WWW.BIRITEMIDLAND.COM Se Habla Español

2006 Chevy C-1500 Pickup — $8,950

2007 Honda Accord — $12,950

No Credit! No Problem!

Bring Your Tax Check

2009 Dodge 1500 Pickup 41k miles — $13,950

Let Us Help REBUILD Your Credit

2011 Ford Taurus SEL — $15,950

2012 Ford Focus SEL — $15,950

SPECIAL OF THE WEEK!

2012 Chevy Camaro SS — $26,950

2012 GMC Sierra ShortBed 22k miles — $17,950

EZ Terms

2008 BMW 3 Sport Roof, Leather — $17,950

2008 Ford Expedition Limited — $17,950

2011 Chevy Camaro — $19,950

2013 Dodge Charger — $22,950

2011 Buick Enclave NAV, Sunroof — $24,950

2010 Ford Expedition Eddie Bauer — $24,950

2013 Chevy Camaro RS — $28,950

2010 GMC Yukon Denali DVD — $32,950

2012 Chevy Corvette 2k miles — $44,950

mywesttexas jobs

http://www.mywesttexas.com/jobs

Midland Reporter-Telegram

monster

ACCOUNTING AND FINANCE

ACCOUNTANT NEEDED

Small established oilfield service company seeking experienced accountant.
Company is located on the northwest side of Odessa.

Must be proficient in QuickBooks, Word and Excel.

Will assist in the following:
- Financial Statement preparation
- General Ledger Accounting
- Invoicing, Accounts Receivable management & Accounts Payable

When applying, please also include your salary requirements.

Submit your Resume/CV to: resume@permianrod.com

STAFF ACCOUNTANT

iMPACT! Chemical Technologies is looking for a highly motivated, detail oriented **Staff Accountant**. This is an exciting entry level opportunity offering diverse responsibilities in a fast-paced environment. The Staff Accountant will support and report directly to the Accounting Manager. Responsibilities include supporting the Accounting Team with various functions such as accounts payable, financial statements, month-end closings, analysis, and reconciliation. Excellent benefits. Salary DOE. **Minimum Requirements:** Bachelor's degree in Accounting. Minimum 2 years experience. Strong attention to detail. Analytical problem solving ability. Proficiency with Microsoft Excel a must. Knowledge of cost accounting a plus. Interested candidates should email their resume, cover letter, and salary requirements to **leiah@impactchemtech.com**. Please do not apply through Monster.

CLERICAL & ADMINISTRATIVE

PBAF
PERMIAN BASIN ACQUISITION FUND

PERMIAN BASIN ACQUISITION FUND

Executive Assistant to Managing Partner

Competitive salary • Excellent benefits
401-K • Insurance.

Degree Required

Send application to: application@pbaf.com

BOOKKEEPER

Bookkeeper position available. Base Pay, competitive rates with full Benefits. 2-5 years experience. Must have Quickbooks experience. AR/AP and payroll, sales tax, monthly & quarterly reports. Send resume to **jonathan@harrelconley.com**

Bookkeeper

Bookkeeping job for small independent (5 person office). JIB's, Payables, Receivables on OGAS software. Management accounting (monthly p&l and budget projections) on Excel. Quik Books for reconciling and payroll. Hours flexible. No smoking, good folks and good environment; insurance for full time. Midland Oil & Gas Inc. **Send resume to ernie@midoil.com.**

Office Business Manager

Automobile dealership business office is seeking an experienced manager with a proven automotive financial background. Individual must be proficient in automobile dealership accounting, experienced in Word, Excel and automotive DMS, and skilled in the preparation of financial statements, budgets and reports.
The successful candidate should also have well-developed analytical and management skills, strong communication and interpersonal skills, and be able to manage a high level of responsibility. Accounting degree preferred, but not required.
We offer a salary and bonus program commensurate with experience and an exceptional benefit package.

Send resume in confidence to:
resumes@greatusedautos.com

Immediate Opening!

EXPERIENCED OILFIELD SAFETY TECHNICIAN

Canada & Associates is looking for a **Safety Technician** in the Midland area. Individual will be trained by onsite management. Oil field experience is a plus, must have high school diploma, be able to follow precise instruction, have a flexible schedule, and have a great attitude. Pay will be based upon experience. For anyone interested you can send your resume to **derrick@canada-associates.com**

Receptionist

Busy physician's office looking for a very dependable receptionist. Please fax resume to 432-694-4447. Absolutely no phone calls. No experience necessary, but preferred.

Receptionist

Needed in Doctor's office. Call 432-687-4044 to schedule an interview. Ask for Pat

CONSTRUCTION & FACILITIES

Residential Electrical Apprentice

Hiring Residential Electrical Apprentice, experience preferred. Call Bryan 432-770-8736.

ENERGY & UTILITIES

Aim Directional Services is taking applications for the following positions:
Directional Managers, Directional Coordinators, MWD Coordinators, Directional Drillers, MWD Engineers, Directional Sales, and Motor Shop Personnel. Must have at least 2-years experience. Only experienced personnel in these positions should apply. Send resumes to: **resumes@aimdir.com** with Name, Phone, and email address.

Division Controller

Oilfield rental and service company has immediate opening for a **Division Controller** in their Midland, Texas office. This individual will be responsible for all aspects of the day to day office and accounting operations. Some job responsibilities include: Auditing all rental and service documents. Inventory tracking and control. Monitor and control third party cost and billing. Job Cost. Company offers competitive salary and full benefit package including health, dental and vision insurance and 401K. Please email resume to **jcmm229@gmail.com**.

Experienced Field Service Tech

Wellhead supply company seeking **experienced Field Service Tech**. Prefer wellhead experience but will train someone with oilfield experience. Field Service Techs are responsible for safely installing, removing, repairing, assembling/disassembling and testing wellhead equipment in the shop and field. Requires knowledge of industry safety standards, valid drivers license, clean driving record and require background check, drug test and physical. Full time position with benefits. Send resume or request application: **jobs@sunbeltoilfield.com, 432-332-8600.**

Field Service Technician

Production Lift Systems FT

Local oilfield service company seeking **Field Service Technician**. Two years production experienced required. Full benefits. Must have a valid driver's license and pass drug test. Apply at **14 East Industrial Loop Midland, TX 79701** or call **432-699-1200**.

Flowback Personnel, Well Testers & CDL Drivers

WARRIOR ENERGY SERVICES now hiring experieced Flowback Personnel, Well Testers, & CDL Drivers in the Permian Basin. Please apply in person at 6200 Interstate Highway 20 in Midland, TX.

Multiple Positions

Nolan H. Brunson/SLS is looking for experienced Pushers, Drivers, & Swampers for its Midland yard. We offer top competitive wages, health/vision/dental insurance, 401 K plan, paid holidays and vacations. Please apply in person @ 2306 N. FM 1788.

OTHER JOBS

NOW HIRING EXTRA! EXTRA!

Midland Reporter-Telegram HAS IMMEDIATE OPENINGS IN ITS DISTRIBUTION DEPARTMENT FOR NIGHT TIME ASSOCIATE

Night time associate - MUST BE DEPENDABLE

Must be able to count at a fast pace. Be able to work between the hours of 12-6 am Sunday night thru Friday night and be able to work Saturday night 8pm -4am. Will be working inside and outside depending on the job you are doing that night. Will be 5-6 nights per week. We will train the right person.

Pay $10.00 per hour paid every 2 weeks

These positions require some physical lifting of 5-15 lbs. Must be able to bend and stand for at least a 6 hr. shift. No experience required; we will train you. Work performed in this department includes processing and handling of newspaper bundles. Applicants must be dependable, be over 18, and have a valid ID card and Social Security card with dependable transportation.

Apply in person at: 201 E. Illinois, Lobby Information Desk • Monday-Friday 8-5 or email: maddox@elpaotp.com

NO PHONE CALLS PLEASE

ENERGY & UTILITIES

Cactus Wellhead — Field Service and Shop Technicians in Midland, TX

Based in Houston, TX, Cactus designs, manufactures and installs wellhead equipment and Christmas trees. The company also offers a wide range of ancillary services such as equipment repairs, field service support and hydraulic fracturing (frac) equipment rentals.

Safety, career growth and professional on the job training are characteristics that set Cactus Wellhead, LLC above the rest.

We are looking to employ top talent with the drive to join a growing brand.

Field Service Technician: Must have Working knowledge of Wellhead Products, Customer Service Best Practices, Service Documentation and Record Keeping, Wellhead and Valve Equipment Compatibility, Wellhead and Valve Installation, Operation, and Maintenance, Field Equipment Repair, Equipment and Troubleshooting of Wellhead and other OEM Equipment.

Shop Technician: Inspect, operate and test completed products to verify functioning and conformance to requirements, position and/or align components for assembly, manually or using hoists, adjust, repair, rework, or replace parts and assemblies, remove rough spots and smooth surfaces to fit, trim or clean parts, and use of hand tools or power tools, and maintain and lubricate parts or components.

Cactus Wellhead, LLC offers a competitive compensation and benefits package which includes medical, dental, vision, matching 401K, life insurance, Company paid disability, and paid vacation.

Apply in Person ONLY:
Starts Thursday, March 27th at 7:30AM
2610 E. Interstate 20
Midland, TX 79706
432-653-0306
Cactus Wellhead, LLC is an Equal Opportunity Employer

FORKLIFT OPERATOR

United Casing, Inc.
Requirements: Certified heavy lift operator with minimum 3 years experience with oilfield pipe. Must have experience loading/unloading & racking pipe. Warehouse forklift drivers should not apply. **Send all inquiries and resumes to bquigley@unitedcasing.com** or bring to **3610 E. Highway 158, Midland. Qualified Applicants Only.**

HEALTHCARE

Available Positions

Desert Gardens Nursing & Rehabilitation Center
3203 Sage Street
Midland, TX 79705
Desert Gardens located in Midland, Texas is currently seeking qualified Nursing staff to fill the following Positions:
- **Business Office Manager**
- **Medication Aide for 6-2 Shift Monday - Friday.**
- **Restorative Aide (1 position) Monday - Friday with experience.**
- **CNA 6-2 position Monday - Friday.**
- **CNA 10-6 position on a rotating schedule. • Housekeeper**

$1,000 Sign on BONUS Apply in person.

CNA

Legacy Ranch
Midland, TX
Now Hiring experienced FT CNA to work with elderly clients in a professional environment. Pay $14.00 per hour. Apply in person at 4800 Briarwood Ave., Midland, Tx 79707

Dental Assistant

Kool Smiles FT/PT
Seeking a registered Dental Assistant for our Midland and Odessa offices. Apply at www.koolsmilesjobs.com

FT Dietary Aide

Legacy Ranch
Midland, TX
Now hiring FT Dietary Aide to work with elderly clients in a professional environment. Apply in person at: 4800 Briarwood Ave. Midland, TX 79707

Full Time, LVN/Medical Assistant and FT or PT Receptionist for a physician's office. Must have good oral/written communication skills, dependable, organized, team player. Computer skills a must, experience in medical office environment is a plus. Competitive salary. Email resume to michiganprofessionals@aol.com

Housekeeper

Legacy Ranch FT
Midland, TX
Now Hiring FT Housekeeper to work with elderly clients in a professional environment. Apply in person at: 4800 Briarwood Ave., Midland, Tx 79707

LVN/CNA & Billing-Front Desk Clerk

For busy internal medicine practice. Experienced preferred. Mail resume to 2817 W. Loop 250 N Ste. A, Midland, 79705.

ENERGY & UTILITIES

WE ARE GROWING! BEGIN A REWARDING CAREER WITH AN INDUSTRY LEADER!

Great People-Great Products

Stream-Flo Industries Ltd. is a privately owned and operated Canadian manufacturer of wellhead, production gate valves, and check valve equipment.

We offer a competitive salary, profit sharing service recognition, employee scholarships, employee and family assistance program, corporate store, a comprehensive benefit program, advancement opportunities and the ability to work in an entrepreneurial environment, characterized by growth and strong business results. We currently have opening for the following positions in Midland, TX:

Service Technician

- Safely install, remove, repair, assemble, disassemble and test Wellhead equipment (casing heads, casing spools, tubing heads, valves, etc.) in shop, onshore, and offshore environments in accordance with Stream-Flo and Original Equipment Manufacturer procedures.
- Good operational and maintenance knowledge of wellhead equipment.
- Applicants must possess a mechanical aptitude, valid driver's license and a commitment to workplace safety. Prior experience would be an asset.

Apply to: Stream-Flo U.S.A., LLC
10205 East County Road 90
Midland, TX 79706
Fax Number: 432.685.9026
Careers-usa@streamflo.com
Visit us at www.streamflo.com

HEALTHCARE

Part time Medical Assistants & Exp. Sonographer

Somno Systems is looking for part time medical assistants and sonographer with experience. Please send resume to **info@somnosystems.com**

Physician Assistant/Nurse Practioner

Neurosurgical practice (Midland) has immediate opening for a Texas licensed **PA or NP**. Call Beverly at 432-682-4307 to schedule interview

RN for Su Casa Home Health

We are growing again! In need of full time, bilingual **RN. Sign-On Bonus for RNs!** Full benefits package. Call **432-520-2556** or apply online at **www.sucasahomehealth.com**.

HOSPITALITY & TRAVEL

Immediate Openings

DoubleTree by Hilton Midland Plaza has immediate openings for the following positions: • Front Desk Clerks • Night Auditors • Bartenders • Cocktail Servers Please apply to Human Resources, 117 W. Wall.

INSTALLATION & MAINTENANCE

MAINTENANCE

Villa Chateau Apartments Full time Maintenance needed. Must have own tools. Drug screen/Background check done. Apply in person at: Villa Chateau Apts., 1603 N. Midkiff Rd, Midland, TX 79701. No phone calls please.

LAW ENFORCEMENT & SECURITY

Security Guard

Finley Investigations & Security (Lic# C09211)
7500 N CR 1294, Midland, TX 79707.
Hiring now! Full-time security guards. Growing company. Retirees welcome. Safe environment. We will train. Competitive pay. Starting pay $10 - $12 per hour. 432-561-5660. tomfinley@oilfieldsecurity.com

OTHER JOBS

3 Full Time Veterinary Technicians

Immediate need for 3 full time veterinary technicians in Midland, TX. Experience preferred but will train. We offer competitive pay, health insurance, paid vacation days, paid sick leave, pet care discount and allowance, FSA, etc. for our full time employees. Please email resume to Robbie.Jan.Kerby@petpartnersusa.com.

OTHER JOBS

Midland Reporter-Telegram HAS IMMEDIATE OPENINGS IN ITS DISTRIBUTION DEPARTMENT FOR PART TIME DAY ASSOCIATE

NOW HIRING EXTRA! EXTRA!

Part Time Day Associate - MUST BE DEPENDABLE

Must be able to work Monday thru Saturday from 8am-6pm. Tuesday will be here later till about 8 or 9 pm. Need to be able to work on your feet thru 6-8 hour shift. Will work at night occasionally. We will train the right person.

Pay $10.00 per hour paid every 2 weeks

These positions require some physical lifting of 5-15 lbs. Must be able to bend and stand for at least a 6 hr. shift. No experience required; we will train you. Work performed in this department includes processing and handling of newspaper bundles. Applicants must be dependable, be over 18, and have a valid ID card and Social Security card with dependable transportation.

Apply in person at: [illegible]

NO PHONE CALLS PLEASE

mywesttexas jobs

http://www.mywesttexas.com/jobs

Midland Reporter-Telegram in partnership with monster

OFFICE JOBS

Available Positions

Border States Electric, MIDLAND is looking for a Warehouse Associate/Delivery & Counter Sales Representative. Knowledge of electrical products and systems helpful. Good customer service. Prior warehouse, city desk, or sales experience preferred. Must have a valid driver's license and be 21 years old. Great wages & benefits package. Fax resume to 432-520-0231 or email pmarquez@borderstates.com. EOE/Drug Free Workplace

Child Care

Seeking experienced child care teachers to provide meaningful learning experiences for infants and toddlers in a church Mother's Day Out program 2 days a week. Contact 682-5272 for information.

Exciting opportunity with a highly respected company. Excellent pay and advancement opportunity. Please note there will be some travel and you must be able to pass background check/ drug test. Please contact Cyle @ 817-471-9837.

Front Counter/Customer Service

Affinity Steel hiring for Front Counter/Customer Service. Bilingual a plus. Apply in person 1809 W. County Rd 114. For directions, call 432-617-4477.

JOB FAIR

Wednesday, April 9
10am - 3pm
Midland Center, 105 N Main St

Over 60 businesses from all industries will be interviewing and hiring job seekers.

Call 687-8814 for more information.
Hosted by The Midland-Reporter-Telegram.

LANDSCAPING EMPLOYEE WANTED

Must be willing to work hard and have a valid drivers license. Call El Jardin 432-770-2399

Midland/Odessa Self Storage Operator

SecurCare Self Storage is looking for a part-time Relief Manager to work 2-3 days per week, 9:00 AM to 6:00 PM. Available work days are Monday through Saturday. $11.00 per hour. No experience needed, just a great work ethic and willingness to learn. Customer Service skills a must! We are an Equal Employment Opportunity Employer. Email resume to LeshaLeggett@SecurCare.net or fax 866.292.7865. Come join our Team!

MID-WEST DOOR & WINDOW COMPANY HIRING

Opening for Warehouse Person & Residential Door and Window Installer. Good appearance with a positive attitude, driver's license and good driving record a must. Must pass drug test and physical. Great benefits including vacation time and holiday pay. 401K program available after one year of service. Apply in person at 2400 W Front St

Positions Available

Milford Pipe & Supply Hiring for the Following:
Corporate Office: Controller - Salary DOE, Staff Accountant - Salary DOE.
Outside Sales Representative - Salary + Commissions
Garden City Office: Heavy Equipment Dispatcher - Salary DOE.
Now hiring experienced oilfield location building operators for motorgraders, dozers, loaders, excavators and rollers. Heavy Equipment Operators - $25 to $30 per hour. Apply online at careers.milfordpipesupply.com
All positions offer Medical/Dental Insurance, 401(k) Plan, Paid Vacation, Holiday Pay, & Sick Leave

Resident Monitor, Full Time & Relief Cook, Administrative Clerk

Dismas Charities — FT/PT
Midland, TX 79701
Dismas Charities is hiring Full-time, Part-time & relief staff for the positions of Resident Monitor, Administrative Clerk and Full Time & Relief Cook (part-time, up to 25hrs/wk $9.64/hr + $3.81). Walk-in applicants are welcome at: 24 W. Industrial Loop

SSC - Social Services Coordinator

Dismas Charities is now hiring full-time Social Services Coordinator. Apply at www.dismas.com.

Staff Members/ Gym/ Gameroom

The Boys & Girls Club of Midland seeking afternoon Staff Members/ Gym/ Gameroom PT, M-F 3-8. Call Michael between 1-3 or 6-8 only. 432-683-0050 or send resume to taylor@basinkids.org

PROFESSIONAL SERVICES

Seeking Motivated Staff Person

High Sky Children's Ranch, Stay Together Program is seeking a dedicated individual interested in a career helping families and at-risk youth that are experiencing difficulties such as family conflict, runaway and truancy
Good salary, paid medical, retirement, vacation, holidays and travel. Bachelor's Degree in a related field & 1 year exp. working with children or families. 1 year of related exp. may be substituted for 1 year of college. Spanish speaking preferred. Call for app. at 432-694-7728 or print from Highsky.org

RESTAURANT & FOOD SERVICE

All Positions

Torino's Pizza Bar — FT
Torino's is now hiring for all positions. Kitchen, Bartenders, Waitstaff and Bar backs needed. Apply in person @ 3303 N Midkiff Rd #110. Ask for Teresa 432-218-6943.

CRACKER BARREL NOW HIRING!

Looking for more pay? Look no more. We provide you with an exceptional training program that rewards you with a raise at the completion of each level. That's up to 3 raises in your first year! We also offer great promotion opportunities, flexible scheduling, paid vacation, benefits and a 401K savings plan.

- ALL COOKS - starting up to $16 an hour
- SERVERS - No tip outs/ tip share
- DISHWASHERS - starting up to $12.50 an hour

Stop by 3108 North Loop 250 West Midland, TX 79707 or call 432-689-3137 www.crackerbarrel.com Cracker Barrel EOE

DOMINO'S PIZZA is now hiring Delivery Drivers! We are looking for Awesome Team Members that want to earn cash daily! Delivery drivers earn a great hourly wage while taking home their tips and delivery reimbursement daily! Do you like cash in your pocket? Have a vehicle with insurance? Have a decent motor vehicle record and background? Well this is the job for you! Not sure yet?

Email us at dominoe@clearwire.net
with your name and phone number and we will call you to answer any question you may have before you decide to apply! We will make the hiring process as easy as possible for you! As always, come on down to any of our Midland/Odessa locations and apply at any time!
Or apply at www.indeed.com
EOE
(coming soon: company delivery vehicles for you to drive! Apply today!)

Line Cook

Venezia Restaurant
Immediate opening for line cook. Apply in person at: 20 Plaza Oak Shopping Center, 2101 W. Wadley, Midland, TX.

Multiple Positions

The Warfield Travel Plaza is now hiring for all positions! Cashiers, Wait Staff, Cooks & Dishwashers are needed! Full & part-time, all shifts available at busy 24 hr Truck Stop & Restaurant. We can work with your schedule and will train the right candidates! Apply at 10400 I-20 @ FM 1788 today!

Now Hiring

Lori's Cafe hiring Full Time Servers & Cooks ($12 starting, more with experience. Apply in person at 2201 W. Wall, Midland

Now Interviewing for Hourly & Salary Managers!

Genghis Grill is growing and our career opportunities are getting better by the day! We are currently looking for hourly and salary Managers. No early mornings or late nights, flexible schedules, and fun environment. We offer competitive salary and bonus structure along with a full benefits program. Send resume, cover letter and salary requirements to be considered to djeans@genghisgrill.com. Employment is contingent upon satisfactory results of a background check and drug screen. EOE

SALES JOBS

Multi-Media Sales Consultant



The Midland Reporter-Telegram and mywesttexas.com advertising department is looking for a Multi-Media Sales Consultant. The ideal candidate will have a proven track record of personal sales successes, preferably in a newspaper/media environment. Some knowledge of the advertising industry would be helpful, but not required.

Duties for this position will include, but are not limited to selling advertising in all print publications of the Midland Reporter-Telegram and all online products, including mywesttexas.com.

Qualifications & Skills:

- *Ability to work in a fast-paced, deadline oriented environment*
- *Excellent customer service and time management skills*
- *Highly organized with the ability to work independently with minimal supervision*
- *Detail-oriented with good communication, spelling and math skills*

The Hearst Corporation is one of the largest diversified communications companies. Its major interests include magazine, newspaper and business publishing, cable networks, television and radio broadcasting, Internet businesses and more. As an associate of the Midland Reporter-Telegram, you join more than 20,000 in the Hearst family. The Multi-Media Sales Consultant is a full-time, outside sales position. We offer a competitive compensation plan and benefits package, comprehensive training, mileage allowance, and the opportunity to advance your career in an exciting, progressive, and innovative organization in one of the fastest growing markets in Texas.

If you are the one we are looking for, please send current resume to:

Jeri Houston, Advertising Sales Manager
Midland Reporter-Telegram, 201 E. Illinois Avenue, Midland, TX 79701
or email to: jhouston@mrt.com

EQUAL OPPORTUNITY EMPLOYER / NO PHONE CALLS PLEASE

RESTAURANT & FOOD SERVICE

Servers & Bussers

The Racquet Club — FT
Seeking candidates for Serving & bussing positions. Flexible hours, excellent working environment, 401K, paid vacation, health insurance. Apply in person: 3009 Racquet Club Dr. No phone calls please.

Waitstaff

Rednecks Drafthouse — FT/PT
Rednecks is now hiring for Waitstaff. Apply in person @ 2215 N Midland Dr. Ste 2A Ask for manager on duty

SALES JOBS

CASHIERS

Smoker's Outlet is looking for Cashiers in the Midland area. We offer competitive wages and a good work environment. Paid weekly. Go by your nearest Smoker's Outlet to apply.

TOYOTA OF MIDLAND

POSITIONS AVAILABLE

SALES PROFESSIONALS

We are seeking all Automotive Sales Professionals to join our team. We offer a competitive pay plan $18 per hour while you train, lots of floor and road traffic, plus great benefits and a guarantee while you learn! We have a dynamic support of certified and pre-owned vehicles with new Toyota's coming in on a daily basis. We are eager to discuss the possibility of your new career with our growing team. Our clients deserve only the finest customer service oriented professionals. Let us know if you are that person! Bilingual a plus but not required. If you are a high energy, professional looking for the right opportunity to succeed call... look no further. Toyota of Midland provides great benefits to all team members.

$18 AN HOUR GUARANTEED!

SERVICE DRIVE ATTENDANT

Immediate position open for an enthusiastic, hard working individual. Great customers in service drive and assist in preparing vehicles for service, sales and inventory management. Dependable with good IQ, required. Full Time + benefits package!

LUBE AUTO TECHNICIANS

A great team environment and ongoing training are just a few of the benefits you can expect in our Service Dept. If you possess the desire to make a great career even better, you could be the perfect fit. We are looking for candidates with a strong work ethic and a high level of integrity who want to contribute as a team player. Responsibilities include: • Performing routine maintenance of vehicles • Change oil, transmission, and other fluids and filters • Provide service information to Service Advisors • Maintain a professionally quality standards
Requirements include: Friendly, hard working, drive to satisfy customer and dept expectations • Must be able to multi-task and work in a fast-paced atmosphere • Professional attitude • Must valid driver's license & clean driving record.

Mechanic/Service Technician

All Around Car Mechanic needed! We are skimmed and need your professional help. Seeking Light Line And/or Heavy Line. Toyota experience not necessary. Extensive training will be provided... If you can fix most anything with an engine and/or transmission. We have a job for you in our busy state of the art Service Center. We are looking for someone with the knowledge base to work on all makes and models of vehicles. If you are an all around mechanic, Specialist or Master... or both!... we need you immediately. Any certifications and ASE a big PLUS but not required. We do Brakes, Alignment, Oil changes, warranty work, Extended, 4WAC Calender Analysis, Electrical, Engine, and a lot more. TOOLS NOT NECESSARY... we get it covered. Your hard work and motivation can take you to new heights of success.

We provide all our team members with a great benefits package:
Medical & dental insurance programs - 401K - Paid Vacations - Ongoing training & mentoring - A great work environment - Appreciation for your hard work - Opportunity for Advancement. Pay based on experience.
Your hard work and motivation can take you to new heights of success.
Join Toyota of Midland, a growing local auto dealership TODAY!

For all TOYOTA OF MIDLAND job Listings please apply in person — TOYOTA

800 North Loop 250 West

FULL-PART TIME SALES ASSOCIATES

We are looking for Insurance Associates who possess these important qualities. *Cool under pressure. *Enjoy working hard. *Relate well to all kinds of people *Energetic. *Dedicated to meet customers needs. P&C license preferred. Must have customer service experience. Bilingual a plus. Please fax your resume to: 432-570-9501 or Mail to P O Box 8830, Midland, TX 79708
Bring by 4410 N Midkiff, Ste D1F, Midland, TX 79705.

Medical Device Sales

Medical Device Sales position for a Fortune 500 Company. Orthopedic contacts a major plus in the Midland/Odessa area. Send resume to medicalrep123@yahoo.com

Outside Sales

Outside Sales for Great Plains Steel, Inc. Midland TX/Odessa/Surrounding Area Territory. Some Steel Knowledge Helpful. Company Car & Phone. Salary & Benefits + Quarterly Bonuses. Qualifying Health Insurance Plan, Life Insurance, AFLAC, Retirement. Send resume to Great Plains Steel, Inc. P.O. Box 2916, Lubbock, TX. 79408 or email to jobs@greatplainssteel.com.

Salesperson

Are you a car salesperson? You want to make more money now?
Get a bonus today? Bring your pay plan and we will beat it! But hurry, we are only adding two people. Did you call yet? Ask for Rick. 866-582-9291 Hurry. Only 2 openings!! Midland Motors. EOE

Sales Associate and Assistant Managers

Wood's Boots in Midland and Odessa are adding to our teams. We are looking for talented Sales Associates and Assistant Managers at multiple locations. Stop in today and pick up an application at any of our four locations.

Sales

Oil & gas service company looking for motivated sales people in the Permian Basin. 3 years minimum exp required. Benefits available. Pay based on experience. Email resumes to resumes@cardinaloilfieldservices.com or fax to 903-723-0047

Fax Your Ad 682-6999

Sales Person — **Full-Time**
2101 W. Wadley #6 — **Midland, TX 79705**
Commission sales, must be able to multitask. Detail oriented, connect with customers, and love furniture. Bring resume to Carter's Furniture at 2101 West Wadley, Suite #6 Midland, TX 79705

SCIENCE & RESEARCH

LAB TECHNICIAN

Growing oilfield company looking for a Lab Technician. Laboratory experience is not required but preferred. Please send resumes to Justin Disney at Justin.Disney@catalystoilfield.com

SKILLED LABOR

Now Hiring General Manager

Qualifications Needed:
- 5 years experience in managing and supervising employees
- Good working knowledge of oil field production
- Sales experience and must be willing help with sales and marketing efforts
- Must have contacts and relationships with oil and gas decision makers in the Permian Basin
- Good computer skills, knowledge of basic electronics, and oil production processes needed.
- Must be able to pass a drug screen test and criminal background check
- Must have a valid Texas driver's license
- Previous job references needed

Remote Monitoring Systems

Competitive Salary plus Commission.
Work truck provided.
Health Benefits available. Training provided.
Work location is Midland, Texas
Contact: Mike McMillan – (678) 860-6705 or
Ron McMillan – (713) 504-3968

Licensed Commercial Plumber & Exp. Helpers

TMI Mechanical currently hiring Licensed Commercial Plumbers & Experienced Helpers for local jobsites. We offer top pay (up to $28/hr DOE and we will pay additional for medical gas endorsements). Paid medical, paid vacations and holidays. Must have good driving record. Please call 432-686-0002 for interview.

PRESSMAN

The Midland Reporter-Telegram has an immediate opening in its Production Department for the position of: PRESSMAN for our Harris N 1650 Printing presses.
This 5-6 day per week, fast paced, deadline oriented position requires night shift/weekend work, with a strong emphasis on safety. The Midland Reporter-Telegram offers a full package of company benefits including 401K program. Salary DOE.
Send resume and salary requirements to:
John Maddox, Director of Production/Facilities
c/o Midland Reporter-Telegram 201 E. Illinois St., Midland, TX 79701 E-mail:jmaddox@hearstnp.com
Midland Reporter-Telegram is part of Hearst Corporation
NO PHONE CALLS, PLEASE

Shop Hands

Fab Tech Drilling — FT
Now hiring Shop Hands. Must pass 6G pipe test. Apply in person at 2228 Stevens Rd. Odessa, Tx. 79764

Welders, Painters and Sandblasters

M & D Welding — FT
Single hand contract needed. Oil field experience a plus & Drivers License a must. Salary DOE. Please call for application 432-520-3853 or 432-638-8266

TRANSPORTATION & LOGISTICS

CDL Driver

Reliable CDL Driver needed. M-F, 8a-5p. Please apply in person at Slover Roofing Supply, 3010 West Front, Midland, Tx 79701 or call 432-689-2005

CDL Drivers Class

Class A CDL Drivers needed preferably with Tandem experience in pumping unit installation. Top pay & benefits. 401K, Medical/ Dental insurance, uniforms all provided by company after 90 days. Contact Tim 432-553-1891

Class A CDL Drivers

Horizon Transportation seeks experienced Class A CDL Drivers, clean driving record, criminal background, and sand hauling experience preferred. Excellent pay & benefits. Please call 432-699-4468. Or apply in person at 3913 FM 715, Midland, Texas, 79706

Class A CDL Truck Drivers

Prefer drivers with Pneumatic Tanker experience. Benefits include: medical, life and dental insurance, and paid vacation. Applicants having experience hauling sand and/or dry cement helpful. Good driving record, DOT, drug & alcohol testing required. Apply in person, call 432-563-1894 for interview or online @ www.rockwaterenergy.com

Crane Operators

TNT Crane & Rigging is currently Hiring Qualified Crane Operators. Needs NCCO/CDL, Top Pay, Benefits, and Per-Diem. Please email: jharrison@tntcrane.com or call 432.242.4980 to request an application EOE

mywesttexas jobs
http://www.mywesttexas.com/jobs
Midland Reporter-Telegram in partnership with monster



CAREER FAIR

APRIL 9 · 10AM-3PM
Midland Center • 105 N. Main · Midland, Tx

- Management
- Technology
- Medical
- Industrial

TRANSPORTATION & LOGISTICS

Delivery Driver/Counter & Warehouse Person
Must have clean driving record and a desire for long term employment. Apply in person **2910 W. Wall, Midland, TX.**

Driver/Deisel Mechanic
Troy Vines, Inc. FT
Drivers needed. Class A/B CDL required. Deisel Mechanic. Pay DOE. Call 432-682-7031 for more info.

DRIVERS
JW Enterprise is looking for **Drivers** with Class A CDL. Must have a good driving record. Competitive Wages and a great place to work. On the job training. Contact 432-425-9036 or 432-458-3675 for more information. Serious applicants only.

Experienced Diesel Mechanic
Horizon Transportation seeks experienced Diesel Mechanics excellent pay & benefits. Please call 432-699-4468. Or apply in person at 3913 FM 715, Midland, Texas 79706

Experienced Driver
G & K Trucking, Inc. FT
Local trucking company seeks an experienced **Class A CDL HOTSHOT driver** in the Midland area for local, regional and out of state deliveries. Benefits include bonuses, scheduled days off, medical insurance and paid vacation. Hazmat preferred. Please call **432-413-2472** Mon-Fri.

Hot Shot Drivers
Flatland Trucking, Inc needs experienced **Hot Shot Drivers** ASAP. Starting pay **$19-$23**, average **$4500-$6500** a month. Offer full benefits, bonus & commission. Must have Class A CDL, must live in Midland or Odessa & be able to be on call 24/7 on scheduled days. No lease ons. For phone interview call Danielle **432-269-2182**. No walk-ins.

Mechanic and Helper Wanted
SOC Industries LLC Now hiring **experienced diesel mechanic** and **mechanic helper**. You will earn top wages and performance/safety bonuses. Benefits include paid health insurance, paid vacations, paid holidays and furnished uniforms. Must have own tools. Apply in person at **2324 FM 715, Midland Texas 79706**, fax resumes to **423-620-0035** or email resumes to **timgreer@socind.net**. No phone calls please.

Tandem Driver with Crew
Hiring full crew (Tandem Driver with Crew) for pumping unit set and repair. Top wages with benefits after 90 days. Must be able to pass a drug test. Interested parties contact Dillon @ 432-559-5552.

BUSINESS OPPORTUNITY

General

NEWSPAPER STREET CORNER SALES



Selling Newspapers On The Street Corners
(avg. income $50.00 - $100.00/day)
MUST BE AT LEAST 14 YEARS OLD
SUNDAYS ONLY
IF INTERESTED CALL
TOMMY 967-2267

BUSINESS OPPORTUNITY



EARN UP TO $500 PER WEEK!

Do you have a reliable car with insurance and a phone?? Become an independent contractor delivering the Midland Reporter-Telegram.

Contact: Linda 687-8807

mywesttexas homes
brought to you by Midland Reporter-Telegram

WE'LL BEAT ANY Bonafide OFFER ON A NEW DODGE, CHRYSLER, JEEP, OR RAM OR WE'LL PAY YOU $5,000 CASH

2014 RAM 1500 LONE STAR CREW

Blake Fulenwider

DODGE RAM Jeep

MSRP $34,410
Blake's Preferred Discount $4,180
Rebate $4,500

STK#R85297



2013 2014 TRUCK OF THE YEAR

SALE PRICE $25,730

TRUCK MONTH

2014 3500 CAB & CHASSIS
STK#R91138



MSRP $33,430
Blake's Preferred Discount $3,440
Rebate $5,000
FINAL SALE PRICE $24,990

2014 RAM 1500 QUAD CAB 4X4
STK#RR58986



MSRP $35,010
Blake's Preferred Discount $4,180
Rebate $4,500
SALE PRICE $26,330

2014 RAM 1500 QUAD CAB
STK#R42084



MSRP $25,450
Blake's Preferred Discount $3,470
Rebate $4,000
SALE PRICE $17,980

2013 RAM 2500 4X4 DIESEL
STK#R86106



MSRP $42,880
Blake's Preferred Discount $6,580
Rebate $6,000
SALE PRICE $30,300

2014 RAM 3500
STK#R92866



MSRP $36,485
SALE PRICE $32,990
Rebate $6,000
FINAL SALE PRICE $26,990

2013 RAM 2500 TRADESMAN CREW CAB 4X4 DIESEL
STK#R14373



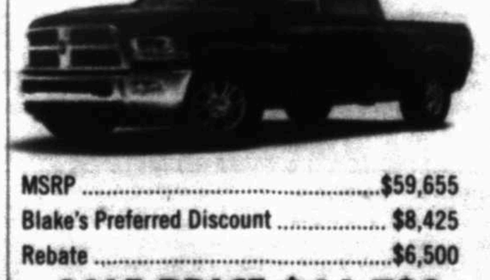
MSRP $47,600
Blake's Preferred Discount $13,210
SALE PRICE $34,390

2014 RAM 2500
STK#R09795



MSRP $32,930
SALE PRICE $28,983
Rebate $6,000
FINAL SALE PRICE $22,983

2013 RAM 3500 4X4 LARAMIE DIESEL
STK#R10177



MSRP $59,655
Blake's Preferred Discount $8,425
Rebate $6,500
SALE PRICE $44,730

www.blakefulenwiderdodge.com
1-877-421-0333 or 254-631-0333 - Eastland
Open: Monday-Saturday 8am-6pm • Closed Sunday

ALL PRICES ARE PLUS TT&L AND DEALER-ADDED EQUIPMENT. PHOTOS ARE FOR ILLUSTRATION PURPOSES ONLY. SEE DEALER FOR DETAILS. OFFER GOOD THROUGH MARCH 31, 2014.

GARAGE SALES

CALL 682-6222 TODAY!

ESTATE SALE
ALLEN & ALLEN LAW OFFICES
2011 WEST OHIO

Fri 8:30-7:30pm Sat 9-1 Sun 2-4

Due to parking we are starting this sale at 8:30 pm on Friday. Saturday and Sunday will be no problem parking.

OFFICE: Myrtle desk, desk chairs, credenzas, filing cabinets, basic leather office reception chairs, 1940's typewriter desk, console tables, office supplies, hundreds of 3" and 4" vinyl notebook binders.

OTHER FURNITURE: Antique wicker writing desk, glass top table/metal bamboo base with 6 arm chairs, metal bamboo sofa table, étagère, club chair & ottoman and end table, Chippendale style end table and coffee table, great lamps, wash stand, library table, 4 cane back chairs, Eastlake style chair and ottoman, marble top table with butterfly legs, drop leaf table, pair of Lawson club chairs, small sofas, 2 dining tables, dining chairs, buffet, small china cabinet, tiger oak table, framed prints and more.

MISCELLANEOUS: Law books, metal bird cage, very large pots, art glass, small garden seat, cat collection, very large cross, plants, wicker étagère, toaster oven, toilet, coffee pot, glassware, luggage, TVs, refrigerator, old medical posters, collectible Golden books, massaging foot bath, chrome smoking stand, 1940's Life magazines, and more.

JUDY JACKSON'S ESTATE SALES
All major credit cards accepted

Yard & Garage Sales

79701

Huge furniture sale. Up to 50% off. Other unadvertised specials. Habitat ReSTORE 305 E. Texas. 8:30am-4:30pm Fri-Sat.

1113 E. Parker Saturday at 8am-? 4 Family Garage sale! Entertainment Center, media center, artificial trees, greenery, frames, home decor, clothes, shoes, and much more!

1409 W. Tennessee Ave. SAT., 8AM-? HAVE A BIT OF EVERYTHING!

1700 W. Carter at the South Memorial Baptist Church. Saturday 8am - ? Clothes small-4x. Misc items. Everything must go!

610 N. Fort Worth Friday and Saturday 8am-3pm. Furniture, patio furniture, appliances, fans, clothes for adult & kids, jackets for adults kitchen ware, medical equipment and lots more!

79703

107 N. Bentwood. Friday and Saturday 8:30am-2pm. Home goods, baby clothes, maternity clothes, toys, espresso machine, construction material

1601 MCDONALD. Saturday only, 8am-12noon. Two-Family Garage sale. Washer & dryer, fridge, Armoir, recliner chair, dishes and household items.

1602 MCDONALD St. Saturday. 8am-12pm. Moving sale. Portable AC, desk, snow skies, large print cutter, art supplies, Stereo eq., dining table, antique & digital projectors, 8" telescope. Photography studio.

4413 STOREY Ave Friday & Saturday 8am-1pm. Stainless steel french door refrigerator (see inside), couch, tables, nice clothes & more.

2400 FLARE CT. SUPER SIZE Garage Sale Saturday 7:00 - Noon. Furniture, baby clothes, tools, lawn edger, TV, Wii gaming system, skis, lots of housewares, golf clubs, children's toys & DVD's & lots more.

2804 FANNIN Saturday 7am-11:30am. Multi family sale. Furniture, kids & adult clothing, toys, & miscellaneous.

2910 MOSS Avenue, HUGE MOVING SALE! Saturday 8AM - 1PM. Furniture, lots of clothing, shoes, household items, collectible dishes! Too much to list!

5130 ASHDOWN Pl Sale will be located in garage behind home can access to alley off A street. signs will be put out for directions to street. Lots of nice men and woman's clothing, bedroom furniture, couch, living room furniture, tools, set of tires, and various household appliances. Sale Saturday only starting at 7:00 a.m. until late afternoon

6501 WAUKOMIS Place (OFF 349) follow signs Friday & Saturday 8am-? Furniture, clothes, tools, lots of new & used stuff.

GARAGE SALE benefiting Midland Children's Rehab Center. Saturday March 29th @ 7:30am. 802 Ventura Ave. Off "A" St. Donated items welcome.

79706

6004 ECR 103, Saturday 7:30am-? Tools, lawn mower, heaters, lawn tools, furniture, bikes, dress up clothes, swing set, baby swing, play kitchen, toys, Easter and Christmas decor, and so much more!

79707

2502 RAINBOW Circle (in alley behind) Saturday 8am-noon. Fishing tackle, tools, plus size clothing, 4 tires, (265/70R17) , books & lots of stuff.

2916 MCDONALD. Fri & Sat. 9am-? Living Estate/Moving Sale - Inside and Out

House full of furniture including, rustic dining table and chairs, retro acrylic dining room table and chairs, antique bedroom set, king bedroom set, couch, leather chairs, Broyhill entertainment center, end tables, & coffee table, large display cabinet, desk, patio furniture, ping pong table, refrigerator, freezer, tool box, western art including, Russell, McCarthy, Remington, G Harvey, Tim Cox, James Bama, Larry Dyke, Windberg and more, tons of jewelry, designer and vintage, CD's, DVD's, comics, toy's, bikes, and other houseware items. Saturday prices will be discounted.

79705

2212 CIMMARON Dr. Saturday 7:30am-? Antique furniture, Christmas decor, treadmill, etc, etc.

2305 SEABOARD Saturday 8am-12noon 3-family garage sale Tables, kitchen stuff, home decorations, and more! Everything must go!

2911 CALDERA. Saturday 8am-? Moving in sale, electronics, tool boxes, linens, glassware, exercise equipment, some furniture. Some of everything.

3305 PINEMONT Dr. Sat. only 9-12 Yard Sale, Bedding, home deco, furniture

3400 MEADOW Ridge, Saturday only, 8am-12noon. Moving Sale, lots of misc stuff. Everything must go!

3524 W Shandon 8-? Saturday 3/29 HUGE 2 Family moving sale lots of furniture couches, recliner, computer desk, tables, dining tables 8 chairs, queen head board with mattresses, dressers, ottoman. Baby girl clothes n-9t. All name brand: Gymboree, Gap, Carters, Crazy8. Toys, dishes and more!

3529 W. Shandon Ave. Saturday 9am-12pm Mens & womens clothing, household items, golf cart, & lots of knack knacks at 25 cents. No early birds

3536 IMPERIAL Saturday 7am-3pm and Sunday 7am-12pm. On the side of Godfrey St. Clothing, dishes, pet items, household items, & lots of misc.

3601 HYDE Park Sat 8:00 am to 2:00 pm & Sun 9:00 am to 12:00 p.m. Wall art, bedroom sets, sofas, futon, recliner, weight bench and exercise machine, TVs, and bedding and linens.

4602 GLENEAGLES DR Saturday 8AM - 12PM. Furniture, children's clothes, linens, games and more

4810 YEARWOOD. Saturday only, 8am-1pm. Furniture, home decor, clothes, mirrors, lots and lots more!

5106 SHERWOOD Dr. Friday & Saturday 8am-? Jewelry cabinet, Hoover carpet cleaner, compound miter saw, CD players, turn table, cameras, school desk, smoker, lots of miscellaneous, mens & womens clothing

5809 GRASSLAND Blvd Saturday 8-12 noon Coffee table & matching end tables $150, lingerie chest & matching night stand, $80, lots of clothes & household items most items .50 cents each.

6203 DRIFTWOOD Dr. Saturday only 9am-1pm. Garage Sale in Green Tree! LOTS of girls clothing size 5T to size medium in Juniors. Most items $1 or less! Large aquarium and household items. Men's FR clothing!

Area Sales

YARD SALE: Parking lot of Luchi's, Lamesa Hwy in Stanton. Sat. 3/29 8-5p 2009 Honda Rebel 250 like new $2500 obo. DJ equipment, guitars, clothes, etc. Call 903-732-7206

Need some cash? Call CLASSIFIED 682-6222

Marty's Marketplace

...leading you to the best bargains in the Permian Basin

Merchandise

Appliances

1- AAA Appliance Free pickup in 30min. 556-0104 / 528-3046

Free Stuff

FREE WOODEN PALLETS!
Midland Reporter-Telegram (on dock side)

Furniture

DINETTE TABLE w/ 6 wooden chairs with orange cushions. $400. Call 432-682-9631

TWIN BED $50 computer cabinet $60 measures 67 1/2" x 31 7/8". Call 432-813-9211 or 432-250-1699

Appliances

We buy broken appliances w/ free removal. Also we repair appliances. 432-570-8276

Miscellaneous for Sale

FAST TREES grow 6ft-10ft yearly, $17-$22 delivered. View brochure online at www.fasttrees.com or call 509-447-4181.

► NEW TODAY! ◄

SOLID COPPER TELEPHONE STYLE bathtub faucet. Never used $100 Call 432-813-5590

Fax Your Ad 682-6999

Miscellaneous for Sale

RESTHAVEN MEM Prk, Garden Devotion, Sec G, Lot 242, Space 1-6. Mkt. val. $2,395 ea. Pairs only. Selling @ $2,150 ea. Email randy.allman83@gmail.com.

Miscellaneous for Sale



Miscellaneous for Sale

ROWING MACHINE, paper back book rack, office supplies, pictures, tote bags, old magazines, books, tools, records, glasses, cups etc. Garage sale items, low prices. Call private party at 694-9491

Musical Instruments

BEAUTIFUL ROGERS SPINET piano with bench, excellent condition $800. 432-697-4645.

Sporting Goods

8' ELIMINATOR Slate top pool table. Like new. $800 OBO 432-425-5940

GUN SHOW Midland Horseshoe Apr 5 , (9-5) Apr 6, (10-5) Kim-806-252-6933 midlandgunshow.com

LIGHT OAK bar with built in game center 432-697-1549

SPORTS CRAFT 7' Air hockey table includes paddles & pucks 432-697-1549

Tools & Hardware

CRAFTMENS 38" mower deck riding lawn mower. 12.5 hp, 5 speed trans axle. 432-683-5350

CHEAP, DISCOUNTS make offers. Delivered $20.00 and up Oak Mesquite, Ash mixed 801 W. Michigan 432-967-0767

Office Supplies & Equipment

Office Equipment & Supplies

FILE DRAWERS for plans, maps, blueprints. Five drawers to store 24"x36" sheets. 40"x28"x16" approx 3 available, good condition $120 each OBO 432-413-3715

Animals & Pets

6 MALE Rottweiler puppies full blood $200 firm 4 weeks old 432-770-1117

LAB PUPPIES AKC & started dogs. Hips/eyes guaranteed Training available Pooles Labs www.pooleslabs.com Call (806) 633-4364

MEDIUM SIZE mix breed puppies free to good home 432-236-9538

Classified CAN 682-6222

Residential Rentals

Apartments for Rent Unfurnished

SPACIOUS APARTMENTS located in clean and quiet communities Some with all bills paid. Please call 432-218-8728

Houses for Rent Unfurnished

2 BEDROOM 2 Bath, 2 Car Garage. One month rent in advance for deposit plus one month in advance Clean home in good neighborhood. Call 432-218-8414

4506 AMIGO 3bd. 1ba. 2liv. non-smoking, no pets. $1400mo - $1400dep. Credit and background check. Open for viewing 11am-2pm Sat. Mar. 29. Call 432-553-2368

5104 A Rainbow. 3 bed. 2 bath. 2 car garage. No smoking. Sprinkler system. Includes yard maintenance. $2,200 month. Call 432-664-0171 or 432-425-2739

Residential Rentals

Houses for Rent Unfurnished

NICE 2 bedroom 1 bath carport. $1,150 monthly. $1,150 deposit 432-694-9853

REMODELED 4/2.5 House 1828SF $2375 mo/$2375 dep All new flooring, fixtures, appliances 2 Living, 2 dining, new central A/C 210-725-5885

Rooms for Rent

Furnished Room Rent $500 Deposit $400 addition to house 432-218-9288

Classified CAN 682-6222

Residential Sales

Condos/ Townhouses

TOWNHOME FOR SALE BY OWNER 2 Bd. 2 BA. 2 Living Areas. 2 fireplaces. 2 Car Garage. ALL kitchen appliances. Washer/Dryer. Fenced yard. NEW carpet and paint. central air. electric/gas. CALL 432.230.0197

Open Houses



REDUCED
3504 SHELL-BRAND NEW 3 bedroom 2 bath over 2,300 sq. ft. vaulted ceilings. Zeroscaped 2 car garage. $295,000. Amber Davis Broker Associate/Property Manager-Cell 432-238-9916. Office 432-689-7770.

Need some cash? Call CLASSIFIED 682-6222

Residential Sales

Homes for Sale

1000 W. Louisiana 3/2 with dedicated guest quarters, hardwood floors, 2,100 sq. ft. + $199,000 432-631-8100 432-266-1212

3208 WHITNEY 3/2/2 2dining fireplace double ovens 26'X26' shop. $229,000. Call 432-631-7620 or 432-631-7471

3608 SINCLAIR 4bedroom 3 bath 2900 + sq. ft. 631-8100 or 266-1212

3608 SINCLAIR 4bedroom 3 bath 2900 + sq. ft. 631-8100 or 266-1212

Residential Sales

Homes for Sale

4400 BROOKDALE 3/2 fenced $139,500 631-8100 266-1212

4400 BROOKDALE 3/2 fenced $139,500 631-8100 266-1212

FSBO BEAUTIFUL 3/2/2 home in Legends Park 1825 sqft huge back yard w/ established landscaping granite counters jetted tub many other upgrades $235K No owner financing. Call 432-978-7545

Fax Your Ad 682-6999

Homes for Sale

INVESTOR ALERT Instant rental income 2 bd. 2 ba. remodeled half duplex with tenant in place. Only Conventional Financing or Cash $130,000 - 2802 A Pecos Call Callie Jan Melton & Associates 432-682-0000

Homes for Sale



SPECTACULAR COUNTRY 3 bedroom/ 2 bath 2100 sq. ft. home with 2 car attached garage on 1.22 acres! Fabulous 1600 sq. ft workshop with 4 overhead bay doors and attached covered patio. Home has living room w/fireplace, large windows looking out to back patio, spacious master w/fabulous bath: dual sinks, wrap around closet, jetted tub, granite countertops and beautiful tile floors! Property also has an awesome water well producing aprox. 50 gal/min. Come check this property out!! $350,000 OBO. For more information call Michelle (432)288-5696 or Chase (432)230-1783

Homes for Sale

IMMACULATE HOME on corner lot for sale in coveted Grassland West. 4 bdrm, 3.5 baths, 2 master suites, office, formal dining, formal living w/ FP, never used, den. Open floor plan, well landscaped yard, Oak trees in front & back. Huge MBR, bath and closet, Jacuzzi tub and oversized walk-in shower and custom vanity mirrors. Large utility, lots of storage. Tile and hand scraped wood floors. Granite counters throughout, Gourmet kitchen with large center island with upgraded SS appliances. Ceiling down lights are LED. Energy efficient utility bills. Plantation shutters throughout. 6 car garage, with 2 car garage hobby room. Brick column with cedar plank top rail fence and wrought iron locking gates. Home owns water softener and RO system. Water well... list goes on and on. Immaculate condition. Qualified buyers only. Call for appointment 432-559-8007. $773,500

Real Estate Rentals & Sales

Residential Rentals

Apartments for Rent Unfurnished

NEW MANAGEMENT Spacious 2 & 3 Bedroom Apartments. Call 432-687-4514.

Auto Services and Parts

BUYING/Hauling Off Junk Or Unwanted Vehicles. Dependable Junk Removal. 432-352-5031

Homes for Sale

GREENWOOD/10508 ECR 103 Immaculately Maintained! 4/3/2; 2 Living, 2 Dining, 1 Office, Hardwoods, Spacious Kitchen with Granite & Huge Island. Workshop with Storage/Stairs. Pool-Size Backyard. Quiet Neighborhood in walking distance to GISD. $509,000. Call 432-894-9540

Homes for Sale



Homes are selling fast, List with us!

NEW & RECENT LISTINGS

Starter Home 3/2, recent carpet and paint, new stainless appliances, convenient location ..... $139,000 DENE
Stunning Remodel 3/2, close to Lee High, all new flooring, doors, appliances, fixtures, recent paint throughout ..... $169,900 LINDA
Great Location! 4/2.5, close to Emerson and Goddard, needs some updates, oversize bedrooms, tons of closets ..... $250,000 DENE
Walk to School 3/2, 1 car carport, oversize lot, needs some updating ..... $99,000 DENE

COMMERCIAL

Location! Andrews Hwy near hospital, 680 sq ft, ample parking ..... $95,000 TINA
Well Stirred Office Building, 2 story, warehouse w/overhead door, separate offices, break room, kitchen ..... $650,000 LINDA
1.5 Acres possible owner finance, commercially zoned ..... $132,000 DAVE

We also have a Property Management Department – Call for more information!

DENE KELLY REALTORS • 697-0500
LIST NOW, SELL NOW . . . NO TRANSACTION FEES!!!

Watercraft

2008 RANGER Z 21 FLW Edition 250 Mercury Optimax. Lowrence Side View Electronics Like New. 38 Engine Hours. $45K. (325) 450-3614

2009 SUN Tracker 21' Pontoon Boat on tandem trailer, 75HP Mercury with tilt/trim and deluxe cover, many extras, hardly used. Asking $17,000 OBO 432-557-6000

STRATOS 290 S.F. bass and ski boat with 225 horsepower Johnson motor. $5000 4409 Wilshire. Call 432-697-4036 or 432-638-3264

Let "Sure Sell" Work For You! Call 432-682-6222

Recreational Vehicles

1995 JAYCO motor home, 27', microwave, refrigerator, everything very nice. Automatic step. $8,000 OBO. 432-528-6358

2008 FLEETWOOD Tioga Ranger Class C Ford 450, bought new 12-08, 12,000 miles. Kitchen and living slide out. TVs, many upgrades. $6,000 Leveling jacks, kids gone to college, perfect for kids, sleep or watch movies while traveling, bargain sale. Like new. $47,950. Individual 512-556-9112, 512-737-0477, or billandjudyworrell@yahoo.com

Passenger Cars

Ask the Guys

Dear Classified Guys,
I thought I understood people. After all, we're generally the same. We all get up in the morning and put our pants on one leg at a time. But when it comes to yard sales, maybe everyone isn't as similar as I thought. I live in a unique area. Scattered among the average size homes in my town are huge mansion-type houses owned by more affluent people. Being a dedicated yard sale shopper, I've noticed that those living in the average size homes typically host all the yard sales. I have yet to see any of these mansion-styles have a yard sale. While I understand they may have more room, their space must fill up with stuff like the rest of us. Doesn't everyone end up collecting clothes the kids outgrew or things they just don't need anymore? Please help me to understand. Is my train of thought wrong or are these people doing something different that the rest of us don't know about?

• • •

Cash: While the size of everyone's home may vary, there is one thing that stays constant: The amount of stuff we collect is proportionate to the amount of space we have!

Carry: It would be great to tell you that your neighbors have some magic secret, but that's probably not the case. In fact, most of us are guilty of storing things we don't use regardless of how much money we have. Just think of how many people you know with a dusty piece of exercise equipment!

Cash: There could be any number of reasons for the trend you see in your neighborhood. It could be as simple as the number of average homes far outweighs the number of large ones in your area. Therefore, it simply appears that all of the yard sales are held at the smaller houses.

Carry: The size of one's house doesn't necessarily represent the person's wealth. It typically just means a larger mortgage! It may be that those people are working longer hours to pay for their home and have little time to hold a yard sale.

Cash: Also, remember that everyone thinks differently about possessions. While you may love shopping yard sales for a deal or holding one yourself to make some extra cash, others feel differently. They may choose to throw their items away or give them to a charity.

Carry: In any case, you're probably better off with the yard sales at the average size homes. Those with less room to store things may be more negotiable on price!



Fast Facts

Black Tie Event

Many of us wear our clothing until it's worn out or it doesn't fit. However, if you're a celebrity wearing an outfit on the red carpet, wearing it once is enough! And if you can't have a yard sale, then how do you clean out your closet? Donate it, of course. More and more celebrity outfits are showing up at auctions with the proceeds going to charity. Many non-profit organizations collect and auction the hottest celebrity attire and donate the proceeds to a variety of children's charities.

Living Large

How rich are your neighbors? According to *Forbes* magazine, there are over 1,400 billionaires in the world. That's a relatively small percentage considering the world's population of over 7 billion people. However, the number of millionaires is much larger. According to recent market research, about 9.6 million of the U.S. population qualify as millionaires, with the average age of them being 58 years old. About 45% of all those millionaires are retired.

• • •

Do you have a question or funny story about the classifieds? Want to just give us your opinion? Email us at: comments@classifiedguys.com.

Reader Humor

Unique Opportunity

When my sister and I held a yard sale, our mother brought over some colorful outfits from her closet to sell. We often described her florescent colored pants and shirts as something even *Liberace* wouldn't wear. Needless to say, we questioned as to whether the outfits would sell.

The day was looking rather bleak for Mom as most people passed up the rack of clothes, but then one woman became absolutely delighted with them. She scooped the rack and bought everything. As she came to hand us money, our mom basked in her exuberance. "Don't you just love these colors?" our mom said smirking at us.

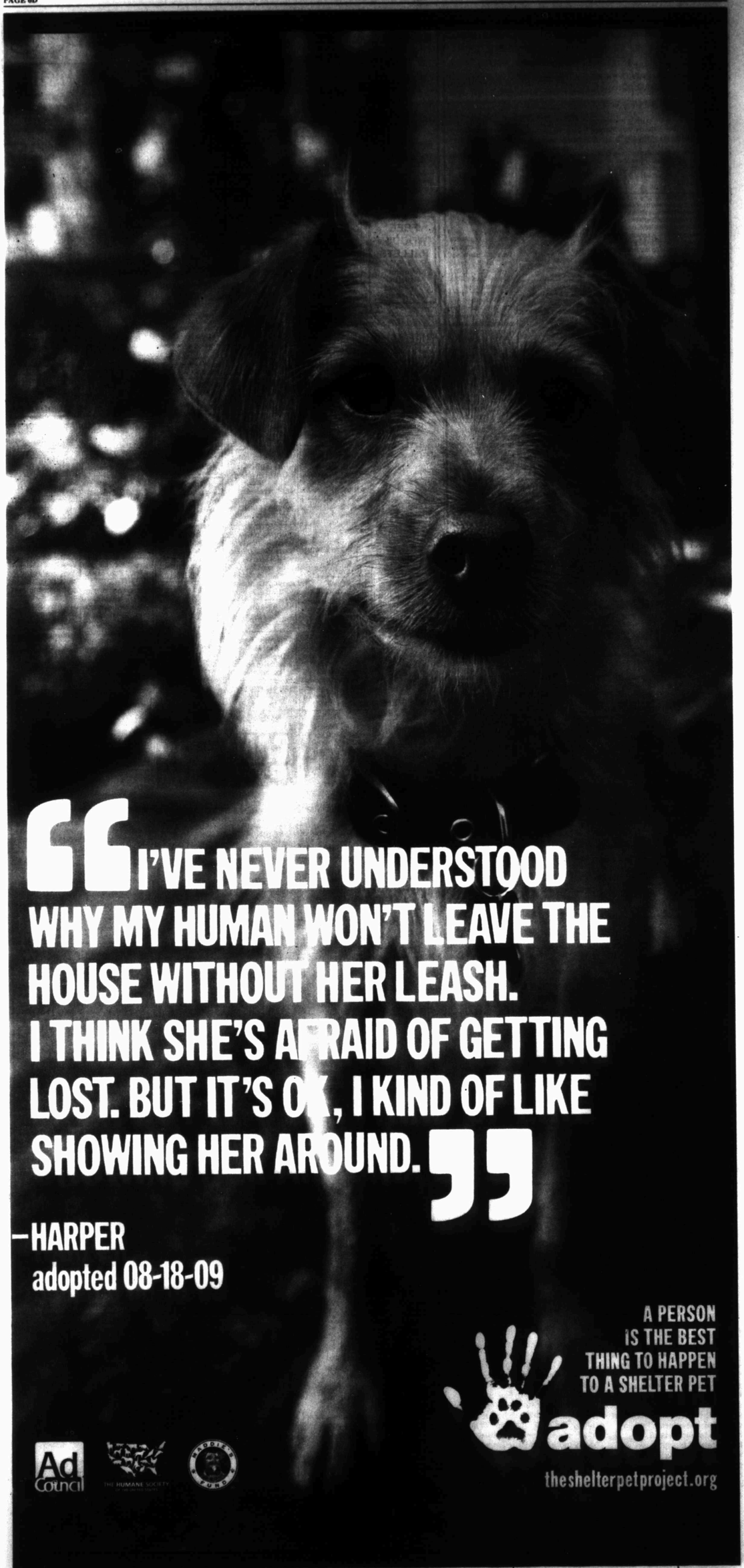
"Absolutely," the woman replied smiling. "They're just perfect for our clown volunteers at the children's hospital."

(Thanks to Annette M.)

Laughs For Sale

Here's a "Junk in the Trunk" sale for women.

COMMUNITY EVENT
Hunk in the Trunk Sale,
Sat & Sun @ Memorial Park
Ball Field. 9 am - 4 pm.


"I'VE NEVER UNDERSTOOD WHY MY HUMAN WON'T LEAVE THE HOUSE WITHOUT HER LEASH. I THINK SHE'S AFRAID OF GETTING LOST. BUT IT'S OK, I KIND OF LIKE SHOWING HER AROUND."
–HARPER
adopted 08-18-09
A PERSON IS THE BEST THING TO HAPPEN TO A SHELTER PET
adopt
theshelterpetproject.org
Ad Council
THE HUMANE SOCIETY OF THE UNITED STATES
BEDDIE PUPS

Who's Who For Service

What a GREAT place to advertise your business!

Call 682-6222 for details.

Appliance Repair

REPAIRING & Selling Refrigerators, Freezers, Stoves, Washer & Dryers. Free Service call with repair. Free Remo.val Full warranty, very affordable prices. M&M Appliances 1007 N. Midkiff, Midland. Call 432-570-8278

T.J's COMPUTER REPAIR. Repair/Upgrades. New Computer Setup. Virus and Spyware Removal. Wireless Networking. Reasonable Rates. Work on site or pickup. 432-686-0831

Cleaning Services / Home Cleaning

COMPLETE AND Honest Office and House cleaning. Call Janie @ 432-254-7822

HOME AND OFFICE Cleaning. Excellent References. Call Shelly 504-919-8165

HOUSE CLEANING SERVICES, Call Diane @ 432-634-3616.

LESIA'S CLEANING Service. Offices, Homes. 222-2005.

MS. SUPER Clean Commercial and Residential, Free estimates, best prices in town. If you want it done right call Ms. Clean 915-474-5702

Office Cleaning

RND Cleaning Services Offices and Daycare's, Strip and wax floors. 432-269-0437.

Window Cleaning

WINDOWS PLUS + Serving Midlanders Est. 1994. Residential, Commercial. Call 432-682-9322.

Computer Services / Repair & Replacement

A+ COMPUTER Tutor! Overcome Your Fear of Computers! @ Your PLACE at Your PACE. *Call Karen 432-553-2468 (leave msg).

COMPUTER SUPPORT SERVICES Repairs, upgrades, troubleshooting, and installs. Virus/spyware removal. Over 20 years experience. Reasonable rates. 432-238-9664 432-694-3915

Hauling

1Dependable Junk Removal from single items to trailer loads, we remove it all. 432-352-5031

ALL CLEANOUTS & hauling. Junk, trash, or trees, 889-1316.

Fax Your Classified Ad In Today! 682-6999

Hauling

FREE REMOVAL of scrap metal & appliances.. Call 432-553-1984.

Home Services & Home Improvement / Block, Brick & Stone

ADVANCED BRICK DOCTOR, brick & mortar repair, All types of new construction specializing in block and brick fence. Steve Rickey. 432-853-2859.

CABALLERO MASONRY. Brick/block/stone, stucco, driveways, sidewalks, tile, flowerbeds. Insurance. Bonded. Residential & Commercial. Free estimates. 432-631-8781

Carpentry

QUALITY SERVICES Carpentry, cabinets, laminate/wood flooring, ceramic tile, painting 432-770-9516 Email: sicorr@aol.com

Carpet & Flooring

INSTALLS & Repairs Carpet, Tile, Wood, Paint; Electrical, Plumbing and Much More. 432-924-3260.

Concrete

CABALLERO MASONRY. Brick/block/stone, stucco, driveways, sidewalks, tile, flowerbeds. Insurance. Bonded. Residential & Commercial. Free estimates. 432-631-8781

CONCRETE SPECIALITIES Design, drives, patios, staining, flagstone, brick planters, outdoor kitchens and fire places. 35 years experience! Book Early for Spring! 432-934-8102.

M & M, all types of concrete work. Specializing in stamped, stained, rock & block work, 20 years experience, 432-230-3372

QUALITY CONCRETE & METAL BUILDINGS Work of all types. Driveways, patios, sidewalks, house/metal buildings, foundations. Call 432-816-6839 / 432-263-5272.

Home Services & Home Improvement / Contractors / Builders

DAN'S ROOFING and Construction "roofs of all types "metal buildings "kitchens & baths "driveways & slabs "interior/exterior painting. Residential & Commercial. Insured & bonded. Call 432-260-7635

JWR CONSTRUCTION Residential & commercial specializing in Metal buildings, metal roofs, carports, fencing, concrete. Call Josh @ 432-312-9371 joshramb025@yahoo.com

STEWART PAINTING Roofing, Masonry, Carpentry, Waterproofing, Power Washing. Midland & Odessa. Free Estimates. 432-528-1281

Electrical

CALL FIDEL'S Electrical Service for all your Commercial and Residential electrical upgrades, repairs or new installations. 432-563-4811, TECL # 22468

Fences

A1 QUALITY Best Prices Repair or replace. Serving Midland over 40 years. Free estimates. Jackie Cooper 432-813-2638.

ABC FENCE. Native Midlander building and repairing fences since 1979. Reasonable rates. Call Lonnie 432-638-7950

COST PLUS FENCE & Handy Man. Bottom Line Pricing. Call 978-8497 Free Estimates.

QUALITY WORK at best prices. Serving West Texas since 1973. Repairs or replacing, free estimates Call Frank Wright 432-634-6888

Handyman Services

P&D RESIDENTIAL Handyman Svcs. Affordable prices. Call Patrick at 432-210-0047

Home Services & Home Improvement / Handyman Services

A TO Z Christian Handyman to all my customer's I'm the Pecos Cantaloupes man. Doing general repairs. I also do Interior/ exterior painting. Call Jimmy 432-312-6854 or 432-210-4858

Heating & Air Conditioning

At your service actionairplumbing.com (432) 620-8900

ELLIS & SONS Plumbing & Air Conditioning Sales & Service. Service all brands. 683-2679. TALCB005482.

Painting & Wallpaper

ARTISTIKA PAINTING Customize in professional finishes and textured painting.. Residential or commercial. All professional designs. best prices in town and free estimates. 915-474-5702

BERLANGA'S PAINTING. Honest, Reliable, Experienced. Free Estimates. Great work, fair prices. Call Levi @ (432)222-9889

DOUBLE TT PAINTING Interior and Exterior Texture, tape & bed Senior Citizens discount. 432-288-7849 or 352-4633.

FEMALE PAINTER. Interior/exterior, very professional, takes pride in her work, very dependable & affordable. FREE ESTIMATES. 432-250-4643 or 210-725-5885.

K & J Painting - Midlands Readers' Choice Gold Winner! Interior & exterior painting, drywall repair, tile. Top Quality Work. Free estimates. Kevin Ison, 432-563-3178 or 432-349-6110.

Fax Your Classified Ad In Today! 682-6999

Home Services & Home Improvement / Painting & Wallpaper

YANACEK PAINTING, Frank Jr. Commercial & Residential Painting. All Types of Wall Finishes and Pressure Washing. 683-7500

Plumbing

At your service actionairplumbing.com (432) 620-8900

Septic Installation actionairplumbing.com 432-620-8900

Septic Installation actionairplumbing.com 432-620-8900

Remodeling & Repair

MIIA CONSTRUCTION & Remodeling. Interior & exterior painting. 25 years experience. Free Estimates. Call David 432-631-4131

Roofing

J&J ROOFING All Types of Roofing & Repairs. Fence Repairs. 25 years experience.Free Estimates Call Juan, 432-631-6861

LOPEZ ROOFING, 20 years experience. Wood shingles, Composition. Wind damage & repairs. Residential, Commercial. Free estimates. Serafin Lopez 432-238-3364. BBB.

TWINCITIES Residential and Commercial 432-520-8136

Landscape & Tree Maintenance / Lawn & Garden

AAAAA PROFESSIONAL tree pruning, tree & stump removal. Over 20 years experience. Senior discounts. 432-889-3318.

Home Services & Home Improvement / Remodeling & Repair

★NOW Providing Custom Stone Work

Pro Contractors

OF MIDLAND

- Custom Brick/Rock Work
- Wholesale Granite
- Vendor for Carpet & Tile w/ Install
- Blow-in Insulation
- Tree Trimming/Removal
- Oil Field Services for Rig Locations
- Winter A/C Clearance Specials

Commercial/Residential
Insured and Bonded. References Available.
For Free Estimates
Call 432-557-4261
www.procontractorsmidland.com
*Find us on Facebook for photos & products:Pro Contractors of Midland
★Call for our Specials on Engineered Harwood and Granite

Landscape & Tree Maintenance / Lawn & Garden

EL JARDIN - Trees, Landscape, Irrigation. Experienced Professionals From Start to Finish. New Landscape Design and Installation, Relandscaping, New Lawns and Lawn Restoration. Tree Pruning, Planting, Removal and Health Care. Sprinkler Repair, Modification, New Design and Installation. Drip Irrigation Specialists! 29 Years in the Permian Basin. Please Call Bruce at 432-770-2399

FREE ESTIMATES Spring Cleanup gutter & drain clean out, lawn services, trim trees or bushes, remove dead trees. Billy 432-634-5040 or Eddie 432-413-1819

JOJO'S BEE LAWN & TREE SERVICE
TREE TRIMMING, REMOVAL, GRINDING. BUCKET TRUCK AVAILABLE. FREE ESTIMATES. INSURED. CALL JOSE RUEDAS 432-684-6745 OR 432-352-7435 JOJOSBEELAWN@YAHOO.COM

TREE EXPRESS
Tree Professionals
Tree Trimming, Tree Removal, Stump Grinding, Deep Root Fertilization, Sick Tree Diagnostics & Treatments
Free Estimates - Luke Everett
ISA Certified Arborist TX3759A
432-553-4066
www.treeexpress.net

AFFORDABLE TREE shrub pruning, removal, sprinkler repairs. Licensed & Insured. Call Kut-Rite 561-8802. 638-6163.

A & G Services. Mowing, edging, tree trimming, shrub removal, fertilizing, planting, mulch, flower beds, all seasons. Free estimates. 432-599-4240.

ALL SEASONS Lawn Care. Tree trimming, flower beds, mowing. Free estimates. Call anytime 432-889-1461

FRANK D'S LAWN SERVICE Mow big or small lots. Tree, shrub trimming and removal. Fence building and removal. Irrigation Specialist Li#0020437 Call 432-238-2060

Landscape & Tree Maintenance / Lawn & Garden

Arbor Max Solutions Professional Landscape & Tree Care. Call for Nut Reduction Appl. Taylor Maxwell Degreed Horticulturist Certified Arborist TX3606A 432-528-1737

BIG DADDY LAWN CARE Spring Clean-Up, flower beds, mow, trim shrubs trimming, sprinkler repair Call Jose @ 432-978-7051

EL JARDIN Keep your Trees trong & healthy this year with our professional level services Tree healthcare pruning, planting and removal. 20yrs exp in Permian Basin. Call NOW to schedule winter tree pruning 432-770-2399

FIREFIGHTER tree trimming and removal Call 432-530-6044

LUIS LAWN SERVICE Mowing, tree trimming, shrubs, flower beds. Free estimates, affordable prices. 15 years experience 664-7418

M & M Landscape 22 years experience Grass sodding, Xeriscaping, tree & shrub removal Native Midlander 432-230-3372

MURPHY'S LAWN CARE Mowing, edging, trimming, Hedge/ shrub trimming, clean-ups Bill or Maryann (432)687-2131

Pet Services

ATTENTION DOG OWNERS! Dog-Waste Clean-Up & Removal Service. $11.00/wk/1 dog, $2.00/add'l dog. www.k-9pottypatrol.com, 432-254-9951

Landscape & Tree Maintenance / Lawn & Garden

RETIRED MIDLAND fireman with 30 years experience. Scalping weekly or one time mowing, edging and trimming. Complete lawn care. Free estimates. Call 697-2030

STRACENER IRRIGATION Sprinkler Systems Repairs & Installations License #4933 Call (432) 561-9525

TEXAS LAWNCARE For Dependability and Quality call Robert (432) 934-3485

TRACTOR WORK - Lot Mowing and Tandem Disc plow work. Free Estimates. Call Mark 432-638-6364

VIDAL'S LAWN Service-Treos, Flower beds Leaves, Alleys-Low Prices. 599-4351

VILLA'S YARD Service Free Est., Reasonable Rates. Mowing, flower beds, & tree trimming. 432-349-3893 Lord Is My Shepherd, I Shall Not Want Psalm 23:1

WILL TRIM prune or uproot just about any tree. very reasonable prices. Call Norman 432-296-1424

Miscellaneous Services

FREE REMOVAL of scrap metal & appliances. Call 432-553-1984.

Moving & Storage

FIVE STAR Moving at affordable prices. We will move you anywhere, in state or out. No job 2 big or 2 small Moving help available Call 432-250-4386

J & K LOADING AND PACKING SERVICES. 432-553-2416

Musical Instrument Tuning & Repair

EXPERT PIANO Tuning and Repairs. Please Call Michael Sherrod At 432-694-3161 For An Appointment

Repair Services / All Type of Repair

TIM'S MOBILE Automotive, for all of your automotive needs. Over 25 years exp. Call 432-634-5395

Wrought Iron & Welding

ALPHA IRON WORK AND WELDING Services. Carports, fencing, structural, iron work, and pipe welding. 432-664-0155.

ATTN: READERS Re: Advertising It is against City ordinance to attach any notices or advertising matter to any utility pole. Please contact City of Midland Code Enforcement Office, 685-7410, for additional information

Residential Sales

Vacation & Resort Property

LAKE LBJ. Prestigious Applehead Island. Spectacular 4/4.5 with179' waterfront. Boat dock, jet ski ramps, fabulous pool and spa. Designed with entertaining in mind. $2,250,000. Walker & Associates 888-693-5549 www.walkerandassociatesrealestate.com

Possum Kingdom Lake, Peninsula Eastside. 4BR\2BA Newly remodeled interior with new stainless steel appliances. Large treed lot with ample parking for boat, jet skis and etc. Detached 2 car garage with two additional rooms. Less than 2 minutes from two different boat ramps. Call owner @ 817-821-4070. Will email details. No agents please. $265,000.

Lake Brownwood 2 Bd, 1 Ba. carport w/Storage & new exterior paint & new 28X18 Dock still under construction $129,000 OBO Call for an appointment 325-998-6880

Homes for Sale

FOR SALE BY OWNER. 2400 Shell Ave. Location Location Location Old Midland area. Big corner lot next to park. Large Oak trees. 2745 sq. ft. 4 bedroom 3 bath Jacuzzi bath, office, 1 living area, 1 large dining area with fireplace, hardwood floors, Satillo tile, crown molding. Large utility/ laundry with sink, lot of windows, new A/C unit, 3 car carport is 647 sq. ft. with extra pad for RV. Mancave. New exterior paint, covered patio with beautiful landscaping, sprinkler system. $390,000 pre approved only. 432-553-3374

FOR SALE by Owner: 3 br./2 ba/ town home 3519 Boyd Ave., Midland. On quiet street, 2 car garage, excondition, low maintance yard, $185,000. Call 432-934-3390 or 719-431-9605.

PRICED TO SELL! 3 bedrooms, 2 1/2 baths, 2 car garage. 2,304 sq. ft. with special amenities & upgrades. Sets on 10 acres. Roscoe, $212,000 325-338-0954 or 325-725-7326

PRICED TO SELL! 3 bedrooms, 2 1/2 baths, 2 car garage 2,304 sq. ft. with special amenities & upgrades. Sets on 10 acres. Roscoe, $212,000 325-338-0954 or 325-725-7326

WE BUY HOMES, LAND & BLDGS! Fair prices, quick cash! Call 432-266-1212, 432-631-8100.

Lots & Land / Acreage

1.1 Acre lots with water well $28.5K. 1.5 Acre lot with water well $38.9K. Greenwood area, new roads, electricity, mobile or modular OK. Britt 512-573-5479

2 ACRES Rankin Hwy. 16 acres Rankin Hwy. 266-1212/ 631-8100

2 ACRES Rankin Hwy. 16 acres Rankin Hwy. 266-1212/ 631-6100

2 ACRES Rankin Hwy. 16 acres Rankin Hwy. 266-1212/ 631-6100

DREAMING OF BUILDING A Home in the Country? Let Grass Roots build your new home on two acres in a new small subdivision in Stanton, TX. Contact Lance at 405-476-0211

CUSTOM BUILT LAKE home over 4200 sq. ft DEEP water on Hubbard Creek Lake. Dbl deck boat house in 40' water at full level 4 BR 3.5 bath log and rock home. Professionally decorated and landscaped. Separate 1600 sq.ft. shop/guest house. $899,000. 940-631-4181

BEAUTIFUL LAKE Front home on Lake LBJ. Home is a semi-A-Frame, 2 story, appx 1900sft. Great subdivision, good deep water. Constant level. Serious inquiries call 512-756-7916 or 830-220-2906

FOR SALE Horseshoe Bay waterfront home, 4BD/4.5BA, Completion date 04/14, Call 512-750-2386

RIODOSA, NM. 1932 SQ. Ft. 3-3, 2 living areas, 2 car garage, new flooring, New appliances, new hot water heater and plumbing. Decorator touches, furnished. $139,000 obo. Call 432-247-1574.

WATERFRONT LAKEHOUSE on Lake LBJ. (Constant level lake) 2000 appx sf. 4BD/2BA. Generates vacation rental income. See X4.com for pictures of the beautiful view! $450,000 Call 434-509-9111

Vacation & Resort Property



Lots & Land / Acreage

562 ACRES for sale south of Abilene in Runnels County. Lots of trees, wildlife & water. Two homes / lodges; main lodge 4,600sf. with large open floor plan. 2nd lodge 750sf. Awesome getaway, home or business. $1.7 mil. 325-668-9299

Need some cash? Call CLASSIFIED 682-6222

Lots & Land / Ranches



SAN MARCOS RIVER RANCH 393.5 acres w/ 1.6 miles of Beautiful & Accessible River Frontage. Excellent Fishing, Deer, Turkey, Dove & Hog hunting. Working pens, barn w/attached apartment & office. 3 wells. 10 minutes from I35 and 5 minutes from I30 Can be split into 2 parcels. Owner/BROKER. $13,800 / acre Call Wade 512-801-4812 or Carter 512-757-1555.

Lots & Land / Acreage

1338ac Llano River, Hwy 29 east of Llano. 5,000sq ft rock home with pool. 2 seasonal creeks, several stock tanks. REDUCED!
1012ac Concho County on CR 3326. Ranch home with bunk house. Turn-key hunting operation. high fenced exotic game ranch. $2.2M
Tyler Wright, Broker
FINDARANCH.com
877-396-4477

617 Ac, Runnels Area, 3-wire, rolling site..... $2,950 per acre.
600 Ac, Near Junction, loaded with deer..... $2,250 per acre.
6,400 Acres, Terrell County, unbelievable deer, minerals..... $375 per acre.
650 Ac, Lake Assisted, good hunting, gated access, mile from lake.....$1,075 per acre.

Meek Ranch Sales
www.meekranchsales.com • 830-257-8881

Lots & Land / Acreage

5 acres water. Site built homes only, off Hwy 349, 20 mins. south of Midland. $59,500 631-8100/266-1212

EXCELLENT WEST Texas Mule Deer, auded sheep, quail/dove lease for 2014 season. Van Horn, TX Eagle Mtns 830-370-1875

Fax Your Ad 682-6999

Lots & Land / Acreage

Llano Co. 12.06 ACRES Great mountain and lake views. MUST SELL only $74,000. Call 830-221-5963

TEXAS HILL COUNTRY Gated Community 26ac Ag Exempt Lot with 360 views. No build-time Requirement. Amenities include Cottages-Horse Stables-Tennis & Pool $269,000 Call 214-957-2827

Ranches

RANCH FOR SALE 4,212 Acres near Snyder, Tx. Water, 3 houses, great hunting. Owner Financing $795/ Acre (432) 664-7764

FAX YOUR AD 24/7 682-6999

Commercial

Commercial Building For Lease 13,500sq/ft Fenced/Paved Yard Midland, Texas $14.75/month 432-664-7764

FOR LEASE /Build to Suit Commercial shop with 5 acre yard East of Midland 432-664-7764 432-934-7777

NOW LEASING Office/Warehouses Small Office Suites and Fenced Yards Various locations. Call 432-661-4057

VACANT STORAGE units 10'x20' rent $120 per month. Call 432-556-8830.

OFFICE SPACE for Lease. 6112 N Big Spring St. Appx 2000sf. 3 year lease minimum. Call 432-683-0936

Lots & Land

2, 5, 10 ac. tracts available in Greenwood Also commercial space available in 1 ac tracts. Prices range from $20,000-$45,000 an ac. Builders available. Call 432-557-4261

Lots & Land

BETWEEN MIDLAND & Odessa, the Estates of Shiloh, gated residential estate lots available (Northeast corner - Hwy 191 & Faudree Rd). Underground utilities, deed restrictions, various lot sizes. Contact Family Partner Land Owners and Texas Real Estate Licensees with Realty Unlimited, Cindy Brown 432-352-3566 or Wyly Brown 432-352-4621

Commercial

READY-RANCH RR
WWW.READY-RANCH.COM

Modular & Mobile Homes

Mobile Homes for Rent

MEDIUM SIZE trailer $650 month $100 deposit. Bills paid except electricity 432-296-2023

RV FOR rent $750 month $200 dep All Bills Paid Call 432-634-7163

RV SPACE available for rent at Country RV Located @ 3807 SCR 1210, S Midkiff, 2 miles S of I-20. For more info call 575-937-2222

Need some cash? Call CLASSIFIED 682-6222

Mobile Homes for Sale

2004 PALM Harbor Home. Redman Doublewide Edition. 28'x48' 3BD/2BA. Newly remodeled New Central heat/air, light fixtures, carpet and water heater $50,000 Call 432-413-5040

Classified CAN 682-6222

mywesttexas.com
brought to you by the Midland Reporter-Telegram

mywesttexas homes gallery

mywesttexas.com

View the homes Gallery on our website at MyWestTexas.com/homes



1700 COMMUNITY LANE

Spacious Inside & Out! 4/3 – 3 living area, lovely backyard with covered patio & hot tub. In-Law suite with grenato entrance. Call Jo 862-6040 or Jayce 352-3068.

RE/MAX® 1ST CHOICE 432-698-0411



1015 WARD-SPACIOUS TOWNHOME!

Gilbert Bates' resale wonderful 3/2 with large living/dining looking into courtyard. Great for parties. Super master suite. Call Jo Braden 262-6040.

RE/MAX® 1ST CHOICE 432-698-0411



9606 COUNTY RD. 307 - $350,000

26.33 Acres with 1 small house, 2 storage buildings, 4 Water wells, 2 sets of utilities, Survey Available. Call Sue Lytle @ 432-661-5338.

LEGACY REAL ESTATE 432-661-5338



6100 HOMESTEAD

Fabulous Robert Graham re-sale on golf course! 4 bedrooms, 4.5 baths with large Aranda pool, and personal putting green in backyard! HUGE sequestered master suite with fireplace. 3 living areas, granite throughout. Gourmet kitchen, perfect for entertaining, hand scraped wood floors and much more. For additional information or to schedule an appointment to see this home please call Bill Underwood at 432.413.8855.

RE/MAX 1ST CHOICE - UNDERWOOD GROUP 432-698-0411



600 N. WEATHERFORD

Great High visibility site with commercial building on a corner Weatherford and Michigan. 12,000 square feet under roof, 1000 sf of additional storage. Onsite fenced parking. Heating, Electrical & AC upgraded in 2000. Thriving well established business since January 1982. Seller will consider sale with all equipment including lifts and etc. For more information, or to see this property call Bill Underwood at 432.413.8855.

RE/MAX 1ST CHOICE - UNDERWOOD GROUP 432-698-0411



2313 CULPEPER - $275,000

Spacious 3bed/2.5bath w/game room of storage! The open floor plan, high ceilings & tons of natural light draws you into this spacious home! Off the den w/fireplace & built-ins is a breakfast area & cozy kitchen! A sun room leads to a very low maintenance backyard & ample storage! Downstairs - one w/built-in desk & shelving & walk-in closet! The master suite has 2 closets (one closet is large walk-in), shower & vintage dual sinks! The media/game room has 2 walk-in closets and French doors to the backyard! For more information call Bill Lasiter @ 432-682-1144 or Dale Lodabaugh 432-553-0788. Shown by Dale Lodabaugh.

KELLER WILLIAMS REALTY 520-5151



4306 DOUGLAS - $195,000

Spacious 3bed/2bath w/game room! The formal living has wood floors, natural light & opens to the dining area. The dining area has tile floors that extend into the cozy kitchen w/dishwasher & easy access to the utility room! Off the dining area is a large game/media/family room w/concrete floors & patio doors to the roomy backyard! All the bedrooms have wood floors, ceiling fans & lots of natural light! Shown by Chris Mullinix. For more information call Bill Lasiter @ 432-682-1144 or Dale Lodabaugh 432-553-0788.

KELLER WILLIAMS REALTY 520-5151



GORGEOUS! TOM WOODRUFF RESALE!

4/3 home in Woodland Park on a cul-de-sac! Custom everything! Beautiful fixtures throughout, hardwood floors, granite, gas logs, surround sound. Huge backyard with covered patio and outdoor speakers. 3rd garage has been converted into an art studio! So many extras!! Shown by Amanda Gunter 432-413-7330.

LEGACY REAL ESTATE 687-6500



LOCATION! LOCATION! LOCATION!

Cute 4/2.5/2 in a great neighborhood! Close to shopping and schools! Spacious bedrooms w/walk-in closets, 2 large living areas, tons of built-ins. Backyard includes a 576 sq ft workshop and a huge covered patio. Perfect for entertaining! Shown by Matthew Shaw 432-528-4948.

LEGACY REAL ESTATE 687-6500



6500 SADDLE HORN - OPEN SUNDAY 3:30-4:30 - $798,500

Stunning Carrasco Homes residence with 4 bedrooms, 3 bathrooms, and a 3 car garage. Features include travertine tile, granite counter tops, designer arches, custom millwork, custom ceilings, extensive built-ins, plantation shutters, master suite with sitting area and fabulous bathroom, study area with desk, super-sized covered patio, water well, circle drive, and perimeter fence. Approx. 3,773 sq. ft.
Call Brandon McMorries @ 864-6294 for more info. www.midlandreco.com

THE REAL ESTATE COMPANY 618-0286



5004 WIDENER STRIP - $504,900

Huge Price Reduction! Motivated Seller! Beautiful home with 5 bedrooms, 4 bathrooms, and 4 car garage located in coveted school districts. Kitchen offers stainless appliances, double ovens, work island and pantry. Other amenities include elevated ceilings, scraped hardwood floors, carpeting, tile, granite counter tops, skylight, wood shutters, sequestered master, jetted tub and a covered rear patio. Approx. 3,564 sq. ft.
Call Brandon McMorries @ 864-6294 for more info. www.brandonmcmorries.com

THE REAL ESTATE COMPANY 618-0286



4906 HILLSBORO CT. - $375,000 - UPDATED 4 BEDROOM HOME W/3 FULL BATHS ON A CUL-DE-SAC!

Large living room w/built-ins, fireplace & high ceilings! Formal dining! Kitchen w/island, pantry, recent appliances & breakfast bar is open to the den! Spacious sep master suite w/nice bath offers dual sinks, sep tub & shower, 2 closets! Roomy bedrooms! Big utility rm! Enclosed patio is great sunroom/playroom! Pretty yard w/recent sod! Close to community pool! Call DeLaura Gammage 288-3888.

LEGACY REAL ESTATE 687-6500



5509 STERLING CT. - $310,000
GRASSLAND! CLOSE TO SCHOOLS!

4 bedrooms, 3 bath home on quiet cul-de-sac w/sep in -law/guest suite! Gourmet kitchen has dbl ovens, pantry, breakfast dining & separate formal dining! Cozy brick fireplace in living area! Spacious master suite has soaking tub & separate shower, Dbl sinks & his & her closets! Guest bedrooms w/Jack and Jill bath! Auto sprinklers, covered patio & 2 car rear entry garage, great curb appeal! DeLaura Gammage 288-3888. Shown By: Cheryl Parrish 432-352-3853.

LEGACY REAL ESTATE 687-6500



FOR SALE BY OWNER- 2400 SHELL AVE.

Location Location Location Old Midland area. Big corner lot next to park. Large Oak trees. 2745 sq. ft. 4 bedroom 3 bath Jacuzzi bath, office, 1 living area, 1 large dining area with fireplace, hardwood floors, Saltillo tile, crown molding. Large utility/ laundry with sink, lot of windows, new A/C unit, 3 car carport is 647 sq. ft. with extra pad for RV. Mancave. New exterior paint, covered patio with beautiful landscaping, sprinkler system. $390,000 pre approved only. 432-553-3374.

FOR SALE BY OWNER 432-553-3374

SELLING HOMES IN MIDLAND?

Advertising in the MyWestTexas Homes GALLERY is easy, and includes your listing online for a full week.

Just email mrthomesgallery@mrt.com by 5pm each Wednesday to reserve space, then email photos and copy for each listing by noon each Thursday.

Advertise your Open Houses here. The Homes Gallery gets results!



6600 FM 715

Lovely ranch style home on 10.32 acres with 3 bedrooms, 2 baths 2 living areas, 2 dining areas with private Rd. access and circle drive. Land is Fenced, cross fenced, storage building, current storage building would make a great guest house (plumbed for bath) with covered front porch & greenhouse attached, concrete sop, horse pens with covered awning and corral with 2 separate pastures for grazing.
MSL# 96956 $439,900

Sandy J Hanson

REALTOR ASSOCIATE ABR, GRI, CRS,ASR

Direct Office: 432-618-0613

Cell: 432-638-3819

Email: sandy@sandyjhanson.com

Legacy: 432-687-6500



The "KEY" to your Real Estate needs!



IN THE DARK.

Start your newspaper subscription today and see the light. Get all the latest real estate, employment and more.

Midland Reporter-Telegram
201 E. Illinois
682-5311
http://www.mywesttexas.com