Microfilm Center, Inc.
P.O. Box 45436
Dallas, Tx. 75235

TUESDAY

THE SNYDER DAILY NEWS

VOL. 21 NO. 215 SNYDER, TEXAS (79549) TUESDAY, Feb. 2, 1971 8 PAGES — PRICE 10c

The SDN Column

There were some significant changes from preliminary reports in the census figures released over the weekend. The permanent figures gave Scurry County 645 more people than the preliminary total announced several weeks ago. This is not surprising to most local observers who felt that the preliminary count might have been "off" by as much as 1,000 to 1,200.

Census information had been slow in reaching the public this time and still there is no break-down on the incorporated cities and towns, only the county-wide figures. If as much as half the change in Scurry County's figures is in Snyder, the city's official population will go over the 11,000 mark.

Very few counties outside metropolitan areas had gains over their 1960 figures, although the state as a whole had a gain of about 17 per cent. That is an indication that the big cities are getting bigger at the expense of the little ones and the rural areas.

The preliminary total announced last fall for Scurry County was 15,115. The final count was pegged at 15,760.

Borden County also gained some from the preliminary report, but still slipped below the 1,000 mark. The final figure for Borden is 888. The preliminary total was 850.

★ ★ ★

Most observers believe that Snyder High School's basketball team has its best chance since 1964 to win a game from Lamesa tonight in the Scurry County Coliseum. The Lamesa team has dominated the district most of the past decade, and the last time Snyder was able to turn the trick the Tigers were not permitted to go to the playoffs.

The 1964 Tigers defeated Lamesa by 51-46 in their game at Snyder. Lamesa won their game at Lamesa by 54-47. However, the Tigers finished with a 9-1 won-lost record to top the district that year. But Snyder was on probation with the University Interscholastic League because of an awards rule violation the year before and it was not permitted to participate in the playoffs.

Lamesa and Lake View finished with 7-3 conference records and they played off at Big Spring for the right to advance to the UIL regional tournament. Lamesa won the playoff with the Chiefs.

The Tigers have made their best showing this year since that 1964 team. If they can nip the Tors tonight in the coliseum and continue to win the second half of district play, they will face Lamesa in a playoff for the district title. It is a big order, and of course every game is crucial.—WACIL McNAIR.

★ ★ ★

Today In History

By THE ASSOCIATED PRESS

Today is Tuesday, Feb. 2, the 33rd day of 1971. There are 332 days left in the year.

This is Ground-Hog Day. According to legend, if the ground-hog emerges from his burrow and sees his shadow, six more weeks of winter weather can be expected.

Today's highlight in history:

On this date in 1848, Mexico signed a treaty with the United States, agreeing to cede a vast territory upon payment of $15 million. Included were the future states of Arizona, California, New Mexico and Texas.

On this date:

In 1870, the huge figure known as the Cardiff giant, discovered on a farm near Cardiff, N. Y., was revealed to be a hoax, not a petrified human being.

In 1876, the National Baseball League was founded by eight teams.

In 1882, the Roman Catholic fraternal group, the Knights of Columbus, was founded in New Haven, Conn.

In 1917, former President Theodore Roosevelt asked permission to raise an Army division made up entirely of volunteers.

In 1943, Radio Berlin acknowledged the end of the Battle of Stalingrad after a siege in which more than half a million Germans were killed or wounded.

In 1961, 600 passengers aboard the hijacked Portuguese ocean liner Santa Maria, landed at Recife, Brazil.

Ten years ago: Ministers supporting the pro-Communist Pathet Lao announced the formation of an interim government in Laos.

Five years ago: President Johnson asked Congress to approve $524 million to finance international education and health programs.

One year ago: President Nixon sent Congress a $200.8 billion budget for fiscal 1971, with a blueprint for a $1.3 billion surplus.

★ ★ ★

THE WEATHER

SNYDER TEMPERATURES: High reading Monday, 36 degrees; low reading, 23 degrees; reading at 7 a.m. today, 35 degrees.

Northwest Texas: Mostly cloudy in southeast, decreasing cloudiness in west and north and warmer tonight and Wednesday, except turning colder in Panhandle Wednesday afternoon. Low tonight 28 in northwest to 42 in south. High Wednesday 52 in north to 70 in southwest.

North Central Texas: Cloudy through Wednesday and a little warmer. Low tonight 40 to 45. High Wednesday 50 to 58.

Northeast Texas: Cloudy through Wednesday. Scattered light rain in extreme south tonight. A little warmer in north tonight and over area Wednesday. Low tonight 38 to 45. High Wednesday 47 to 54.

Southwest Texas: Considerable cloudiness and cool tonight with some drizzle in extreme east. Decreasing cloudiness and a little warmer Wednesday, high 60 to 72. Low tonight 30 in northwest to 48 in southeast.

South Central Texas: Mostly cloudy tonight and Wednesday with occasional light rain or drizzle, mainly near coast, decreasing Wednesday. Cool, turning a little warmer Wednesday afternoon. Low tonight 46 in north to 58 in south. High Wednesday 60 to 72.

Southeast Texas: Cloudy and cool tonight and Wednesday with occasional light rain or drizzle, mainly near coast. Low tonight 42 to 52. High Wednesday 52 to 64.

Coast: Small craft warnings are up for mostly north to northeast winds 15 to 25 knots and gusty with rough seas tonight and Wednesday.

Quiet Crew On Course For Moon Rendezvous

SPACE CENTER, Houston (AP) — Apollo 14's quiet astronauts hurtled on course today toward a rendezvous with the moon, their once balky docking mechanism no longer a bar to their attempt to land in rugged lunar highlands Friday.

On the remote chance the two ships could not link after the moon exploration, astronauts Alan B. Shepard Jr. and Edgar D. Mitchell were prepared to walk in space from the lunar module back to the command vessel for the return trip home.

The three spacemen settled down for a 10-hour rest period shortly after 10 a.m. EST today following an uneventful night in which they monitored systems, recharged batteries and generally relaxed for the big days ahead.

They were more than 160,000 miles from earth, traveling about 2,400 miles an hour.

There was little air-to-ground conversation, prompting Mission Control Center to comment at one point that "It is difficult to say whether they're awake or asleep."

In one exchange, Apollo 14 asked for the results of the race at Daytona Beach, Fla., on Sunday. The crew could be forgiven for not knowing. The Porsche team of Pedro Rodriquez and Jackie Oliver won the race while the spacemen sat on a Cape Kennedy launch pad, waiting for a cloud bank to pass so they could start their lunar voyage.

Apollo 14 shifted to an on-target course Monday night when command module pilot Stuart A. Roosa fired up the big main engine for the first time.

The 10-second burst maneuvered the spacecraft off a path that would have approached to within 2,420 miles of the moon. Now it will zip within 69 miles at 2:41 a.m. EST Thursday and Roosa once again will trigger the engine to fire into an orbit ranging from 69 to 195 miles above the surface.

Later Thursday the astronauts will drop the high point of the lunar orbit to an altitude of 11.5 miles before Shepard and Mitchell separate the lunar lander Antares for a Friday morning descent to the hilly terrain known as Fra Mauro on the eastern fringe of the dry Ocean of Storms.

"That was a mighty good burn there," Roosa exclaimed after the firing, Monday.

The suspense over whether Shepard and Mitchell would be able to land ended Monday when Apollo mission director Chester Lee declared, "We're proceeding with every intention of making lunar landing."

Doubt about the landing was raised shortly after launching Sunday when the astronauts had difficulty linking the command and lunar modules. They separated the command ship Kitty Hawk and turned around to hook up with and extract Antares from a compartment atop the third stage of the Saturn 5 rocket.

Five times they tried and failed. They finally succeeded on the sixth attempt, but experts on the ground huddled to discuss what could have caused the failures.

DRUG INFORMATION DAY PARTICIPANTS — These are participants in the Drug Information Day program last night at the Scurry County Coliseum. From left are Dr. Wilton N. Jones, the Rev. Bill Parkey, Dr. Robert B. Pierce, Bill Merkel, John Short, Ben Warton, Dr. John Gossett, George Jones and Dr. Doyle Carson. Dr. Wilton Jones was moderator for the panel discussion, while Dr. Pierce and Short helped coordinate the program. The others were on the panel.

DRUG PROBLEMS DISCUSSED

DID Draws Over 2,500

Over 2,500 persons flocked to the Scurry County Coliseum last night to hear a discussion of drug problems to climax "Drug Information Day" in Snyder.

They heard six experts discuss various aspects of the subject, ranging over the scope of the drug problem, the outlook for the future, the effects of drugs on the human body, the pertinence and the enforcement of laws governing the distribution and use of drugs, and treatment and rehabilitation of drug addicts.

A panel of six experts representing as many fields of interest participated in the discussion and then answered written questions submitted from the audience.

Only one offered a "cure." Ben Warton, a former user of drugs who served on the panel, said he welcomed the opportunity to "invite all of you to turn yourselves over to Jesus Christ."

Warton, who drew the only standing ovation of the evening, told how he began using drugs while a student at Texas Tech University. These were the milder drugs to help keep him awake and alert to study for examinations, he said. However, he said his grades began to sag and he became restless. He left school and went to Dallas, where he continued to use drugs, including marijuana and LSD.

Still restless and seeking something he could not find, he moved to Fort Worth. His experience there was similar to that in Dallas and he moved on to California, first to Los Angeles, then to San Diego and finally on to San Francisco and

See DID Page 2

3,000 At Prayer Breakfast

WASHINGTON (AP) — President Nixon expressed the hope today that America can have an understanding heart in its relations with other nations, religions, races, parties and generations.

He told a gathering of 3,000 top officials, diplomats, businessmen and professionals attending a National Prayer Breakfast that if America can have such an understanding heart on its forthcoming 200th birthday it will be "very rich, very strong and more important —a truly good country and the hope of the world."

Just back from the 80 degree warmth of the Caribbean, the President and Mrs. Nixon went out in 15 degree weather to join in the annual breakfast sponsored by prayer groups of the House and Senate in recognition of the moral and spiritual values on which America was founded.

The Rev. Billy Graham was among the head table guests, but Chief Justice Warren Burger delivered the main message to the gathering. He said these prayer breakfasts, held since 1953 afford the men and women with heavy responsibilities in leadership roles "a brief respite from the confusions and burdens of the day."

Health Picture Of Pot Continues Fragmentary

By FRANK CAREY
AP Science Writer

WASHINGTON (AP) — New federal research indicates most young people will not experience dangerous effects from short-term experimenting with marijuana, but lack of evidence makes it impossible to give the drug a clean bill of health.

"The health picture with respect to marijuana must at present be regarded as fragmentary and clearly incomplete," the National Institute of Mental Health said Monday in its first detailed report to Congress on results of a $3-million-a-year study of pot.

"Many of the most important questions regarding the implications of long-term, chronic use will require significant periods of time to answer," the report stated.

The 176-page report, drew these conclusions:

—Consequences of marijuana use "can range from no effects to a psychotic experience, and cannot be predicted for any individual."

—There is no evidence linking marijuana with cancer or birth defects.

—Additional research is needed "before we can ascertain how much of a threat marijuana would pose to the general populace if it were commonly used."

The report reached virtually the same conclusions as preliminary findings issued last September.

Dr. Bertram S. Brown, director of the National Institute of Mental Health, told a news conference:

"The bulk of healthy young people, with short-term use of the drug, will have no deleterious effects—although a few of them will have such effects .... (and) .... in high enough doses, a psychotic episode can occur in everybody ....

"And, even if it is eventually established that moderate use is not injurious to physical health, a nagging question would remain:

"Do we want to encourage the use of a mind-altering drug which, for so many, is an escape from reality and a retreat into passive enjoyment?"

Brown defined a high dose as "daily smoking or ingesting" of the drug, but he offered no figures. He defined moderate use as two or three times a week.

Pressed by newsmen to estimate the incidence of "psychotic episodes," Brown guessed that one out of every 100 first-time users among college freshmen experiences a "serious panic episode ... a 'bad trip' ... lasting a day or so."

Groundhog Sees Shadow

PUNXSUTAWNEY, Pa. (AP) — Punxsutawney Phil, the famed weather forecasting groundhog, inched his way from his burrow on Gobbler's Knob today, saw his shadow and scooted back inside. That meant six more weeks of winter, weather folk say.

But Phil's "wife" almost stole the show.

As flashbulbs popped and about 50 people cheered Phil onward, a dainty female groundhog popped from the hole.

Some observers questioned whether Phil actually saw his shadow or was perturbed by the upstaging.

The Punxsutawney Groundhog Club, however, claimed it was the shadow that made Phil do an about-face. Members of the club, which has held the annual vigil on the hill for 87 years, tried to ignore the other groundhog.

"I'd like you to know that no lady has been involved in the ceremony for nigh under 90 years—and we aren't about to change it now," club President Sam Light said.

Actually, the club had brought both groundhogs, both somewhat domesticated—on stage.

After Phil's brief appearance —at 7:29.30 a.m.—everybody went to the Punxsutawney Country Club for pancakes and sausage, the beginning of a day of levity and festivity.

The club had predicted Phil would do just what he did—see his shadow.

Truth is, no one can remember when Phil or his predecessors ever predicted anything else.

Chrysler Workers Walkout

DETROIT (AP) — Some 10,000 white collar workers went on strike today against the Chrysler Corp., when negotiators failed to reach agreement on a new labor contract after an all-night session.

A United Auto Workers spokesman said, "We have no settlement. The strike is on."

The marathon negotiations, which began at 9 a.m. Monday, continued past the 10 a.m. strike deadline, however.

As the time for the walkout arrived, workers began streaming off the job in near-zero weather at the company's Highland Park, Mich., plant, where most of the salaried employes work.

STAR GAZER

By CLAY R. POLLAN

Your Daily Activity Guide According to the Stars.

To develop message for Wednesday, read words corresponding to numbers of your Zodiac birth sign.

1 Get	31 Tacks	61 Of
2 Why	32 Sweeten	62 Negotiating
3 Make	33 Changes	63 Will
4 Some	34 Worry	64 From
5 Well-chosen	35 A	65 Connect
6 Disillusion	36 Change	66 Of
7 Down	37 Humor	67 Home
8 Not	38 Close	68 Air
9 Pursue	39 A	69 Assistance
10 Your	40 Or	70 Today
11 Compliments	41 Pervades	71 Anticipated
12 Travel	42 Can	72 If
13 Natural	43 Deal?	73 With
14 And	44 Of	74 News
15 To	45 Be	75 Do
16 Cheerful	46 Which	76 You
17 News	47 Get	77 Good
18 Doing	48 You	78 Needed
19 Important	49 Over	79 Highest
20 Charm	50 Lack	80 Grouchy
21 Due	51 To	81 Thrifty
22 Don't	52 Financial	82 Win
23 Brass	53 Disposition	83 Figure
24 Bad	54 Pace	84 Foreign
25 Will	55 Party	85 Persons
26 You	56 The	86 Sensible
27 Interests	57 To	87 Your
28 Give	58 Start	88 Home?
29 Enables	59 Moves	89 Favors
30 Stay	60 In	90 Countries

ARIES MAR. 21 – APR. 19: 9-12-27-46 65-73-84-90
TAURUS APR. 20 – MAY 20: 36-44-54-63 75-76-77
GEMINI MAY 21 – JUNE 20: 5-11-25-32 53-61-80-85
CANCER JUNE 21 – JULY 22: 2-8-28-35 55-60-87-88
LEO JULY 23 – AUG. 22: 3-4-19-33 40-59-70
VIRGO AUG. 23 – SEPT. 22: 10-13-20-29 48-57-82-89
LIBRA SEPT. 23 – OCT. 22: 16-17-21-30 38-51-67
SCORPIO OCT. 23 – NOV. 21: 1-7-15-23 31-45-81-86
SAGITTARIUS NOV. 22 – DEC. 21: 6-14-24-37 41-56-68
CAPRICORN DEC. 22 – JAN. 19: 26-42-47-52 69-72-78
AQUARIUS JAN. 20 – FEB. 18: 22-34-49-50 66-71-74
PISCES FEB. 19 – MAR. 20: 18-39-43-58 62-64-79-83

3W Good Adverse 2/3 Neutral

NOMINATION APPROVED

John Connally Survives Charges

WASHINGTON AP — The Senate Finance Committee approved today 11 to 0 the nomination of former Gov. John B. Connally of Texas to be secretary of the Treasury, after testimony from Connally denying he wrongfully accepted private fees while governor.

Connally added that he gave up $400,000 to $500,000 in legal fees in order to become secretary of the Navy in 1961.

The vote came after no more than five minutes of closed-door discussion.

Connally in an open hearing immediately beforehand, denied he had violated the Texas constitution by taking $750,000 from a foundation as legal fees for executing the state of a wealthy oilman friend.

Committee Chairman Russell B. Long, D-La., said he believed stories Monday in the New York Times and other stories about Connally were indications that "someone would like to destroy this man if they could."

Sen. Fred R. Harris, D-Okla., abstained temporarily from the committee vote. He had asked Connally to produce the document by which Connally settled for $750,000 as co-executor of the Sid Richardson estate rather than taking his full one-third share of the fee which he estimated would have about $1.2 million.

Sen. Gaylord Nelson was not present for the vote.

Connally was before the committee in an open hearing for two hours.

He said he not only had not violated any Texas laws dy accepting fees for settling the Richardson estate well before he became governor, but he gave up between "$400,000 and $500,000" that he said would have been due him as executor in order to clear his financial matters at the time of becoming Navy secretary.

"I don't regret it but I don't think I ought to be pilloried for it," Connally told the Senate Finance Committee.

Ethics Bill Occupies House

AUSTIN (AP)— Ethics, second only to taxes among current legislative problems, occupied the House and one of its top three committees Monday.

The House approved, 129-16, and sent to the Senate a proposed constitutional change setting up a commission of 15 to recommend legislative pay and ethical rules for lawmakers and public servants.

If approved by two-thirds of the Senate, the measure will be submitted to the voters at a special May 18 election.

A few hours later the House State Affairs Committee heard uncontested testimony on a bill broadening the state ethics law, then sent the measure routinely to a subcommittee.

Rep. Jim Nugent of Kerrville, long a battler for stricter conflict of interest laws, sponsored both measures.

Some legislators, in the backwash of a federal stock manipulation suit that involved some key lawmakers and Gov. Preston Smith, say Nugent's bill is deficient because it lacks a financial disclosure requirement.

Rep. Charles Patterson of Taylor has asked State Affairs Committee Chairman Rep. James Slider of Naples for a hearing "at the earliest possible date" on his financial disclosure bill.

Nugent was the only witness before the committee for his bill, which would prohibit lawmakers from representing clients before state agencies and trying to influence the agencies' decisions.

Rep. Guy Floyd of San Antonio said the bill was "way out" because it would permit a jury in a county where a violation took place to expel a lawmaker from the legislature.

"It's going to burn your fingers if you don't stay within the guidelines," Nugent said.

Monday afternoon's debate on Nugent's ethics and pay commission proposal was surprisingly free of any mention of the stock manipulation allegations.

Mrs. Hayter Dies Today

Mrs. Cora Hayter, 92, longtime resident of this area, died at 12:18 a.m. today in Cogdell Memorial Hospital after a long illness.

A native of Cotton Valley, La., she was married in 1896 at Claytonville, Fisher County, to James C. Hayter. He preceded her in death in 1925. Mrs. Hayter had lived in Snyder for the past 43 years, residing at 2800 Avenue T at the time of her death.

Funeral service has been set for 2 p.m. Wednesday at the First United Methodist Church where Mrs. Hayter was a member. The Rev. Wallace Kirby, pastor, will officiate. Burial will be in the Hobbs Cemetery in Fisher County, under direction of Bolger Funeral Home.

Surviving are two daughters, Mrs. Victor Womack of Lubbock and Mrs. Connie Tutt of Hobbs; a sister, Mrs. W. S. Etheredge of Hobbs; a brother, Sidney W. Bryan of Munday; five grandchildren and 10 great-grandchildren.

Grandchildren will be pallbearers.

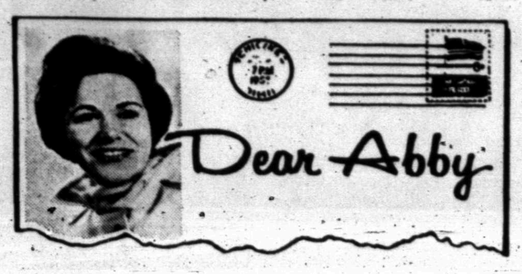

Good grooming is up to daughter

By Abigail Van Buren

[© 1971 by Chicago Tribune-N. Y. News Synd., Inc.]

DEAR ABBY: Do you have any suggestions on how to get an 18-year-old daughter to shave her legs? She thinks hair is "natural."

It may be "natural," but it looks awful to me. No doubt in other countries around the world hair on women's legs is taken for granted, but this hasn't been the case in the United States for a generation or two. Is there a new trend developing?

Our otherwise pretty daughter looks like a lady wrestler. I am beginning to believe that you are the only one she will listen to. SAD DAD

DEAR DAD: Get with it! Your daughter need not conform to my idea of good grooming, esthetics or whatever. She's doing her own thing, and if she chooses to save the hair on her legs or shave it, it's no skin off my shins. Or yours either, dad.

DEAR ABBY: For 11 years I have put up with being married to a man with two faces. Now I have decided to seek an answer. My husband is kind and considerate when we are alone, but as soon as we are with other people he turns into a cruel, arrogant man who belittles me and humiliates me in every way possible. Not wishing to make those present feel more uncomfortable, I just sit back and take it.

When we are alone again, I ask him why he always insults me in public. His standard answer, "Can't you take a joke?"

Well, if this is a "joke," I guess I can't take a joke anymore. I have stopped going out with him, but I can't stop people from dropping in. I know that you can't solve my problem, Abby, but if you can tell me what makes a man act that way maybe it would be easier to live with. HURT

DEAR HURT: If you want an authoritative answer as to why your husband feels the need to humiliate you only in public, ask him. Possibly he doesn't know, but with professional help, he can find out. But as long as you sit back and take it, why should he? If you were to stand up to him when he insults you, those present might feel less "uncomfortable" than seeing you submit like a whipped animal. Try it. You've nothing to lose but your misery.

DEAR ABBY: Hi! My major problem is that I am only a half-inch taller than my girl friend. She is a pretty girl, and I would never give her up for this reason, but if you know any growing secrets I would sure like to have them.

I tried putting sheetrock in my shoes one night when I took her to the movies, but when we were about halfway home I had to take it out because my feet were killing me.

She doesn't wear heels because she doesn't want to be taller than I am. So what advice have you for me?

SHRIMP

DEAR SHRIMP: You don't say how old you are, but if you have not as yet reached your full growth, you might ask your doctor if there is anything new in "growth control." [I am not recommending—only suggesting.] Other than that, look into elevated shoes if you want a lift.

What's your problem? You'll feel better if you get it off your chest. Write to ABBY, Box 69700, Los Angeles, Cal. 90069. For a personal reply enclose stamped, addressed envelope.

For Abby's booklet, "How to Have a Lovely Wedding," send $1 to Abby, Box 69700, Los Angeles, Cal. 90069.

Kyodo Claims Laos Buildup

TOKYO (AP) — Kyodo News Service reported today from Saigon that 4,000-5,000 South Vietnamese paratroopers jumped into southern Laos on Monday, but hours after the report there was no substantiation from any other sources.

Kyodo claimed the paratroopers, were supported by U.S. planes and helicopters, and would try to cut North Vietnamese supply routes.

The dispatch said the South Vietnamese would be operating for a week or 10 days on the Bolovens plateau about 95 to 125 miles south of Khe Sanh.

Well informed sources in Saigon said that although the U.S. Air Force was assisting in the operation, no U.S. ground troops were participating, Kyodo said.

The dispatch said between 7,000 and 20,000 North Vietnamese and Viet Cong troops were reported to have infiltrated into southern Laos recently.

"The administration has given us to understand they're preparing for a massive attack from the north," said Sen. George D. Aiken Monday.

Aiken, ranking Republican on the Senate Foreign Relations Committee, said he was assured by the State Department a congressional ban against sending U.S. ground-combat troops into Laos would be respected, and that no American soldier would be allowed to cross the border.

"I think that was the purpose of the call, to assure me," he said in telling of the State Department report which he said came Friday.

The State Department and Pentagon have refused to discuss rumors of an imminent allied incursion into Laos. But one State Department source said flatly any final decision on launching the operation will be made by President Nixon and no U.S. ground troops will enter Laos.

Aiken said he was briefed by the State Department Friday, but has been told nothing since about the operation because of what he called "the tightest censorship since World War II."

U.S. officials in Washington and Saigon have talked recently of a major increase in infiltration of North Vietnamese forces into Laos, Cambodia and the northwestern sector of South Vietnan.

For several weeks there has been speculation South Vietnamese troops, aided by U.S. airpower, would press into Laos to cut off the Ho Chi Minh Trail supply routes from the north.

Secretary of State William P. Rogers expressed concern about the Communist buildup Friday, but would not comment on any allied military reaction.

THE SNYDER DAILY NEWS

Published Sunday morning and each evening except Saturday by the Feather Printing and Publishing Co., Inc., at, Snyder, Texas 79549.

Entered as second-rate class matter at the post office at Snyder, Texas.

SUBSCRIPTION RATES: By carrier in Snyder 35 cents per week $1.50 per month. By mail in Scurry and adjoining Counties, one year $9.95. Balance of Texas one year $12.50. All other states $15.00.

MEMBER OF THE ASSOCIATED PRESS.

The Associated Press is exclusively entitled to use for republication all news dispatches in this newspaper, also local news published herein. All rights reserved for republication of special dispatches.

Midday Stocks

By THE ASSOCIATED PRESS

AT&T	53¼	off	⅜
Atl Rich	68½	off	¼
Beth Stl	22¼	up	¼
Borden	26⅛		
Cat Trac	47¾	off	¼
Celanese	68⅛		
Chrysler	26⅝	off	¼
Cities Svc	47⅛	up	⅝
Coca Cola	86½		
Cont Oil	30½	up	1⅛
DowChem	79¾	up	¼
duPont	144	up	1⅜
Eastman	76¾	up	⅜
El Paso NG	18¼		
Ford	57	up	¾
GAF	14⅞	up	⅜
Gen Elec	103½	off	1¼
Gen Foods	84½	up	⅜
Gen Mtrs	81⅝		
Gen Tel	30¾	off	⅛
Gen Tire	23⅝	up	⅛
Great A&P	30	up	⅛
Gulf Oil	29⅝	up	⅛
IBM	327½	up	¼
Int Paper	37⅝	off	⅝
Kennecott	37¾	off	¼
Mobil Oil	53½	up	½
Monsanto	38⅜	up	½
Penn Cent	6¾	off	⅛
Penney	61		
RCA	37½	up	⅛
Safeway	35¼	up	⅜
Sears	80⅛		
Stand NJ	71⅝	off	⅜
Texaco	34⅛		
Tra sitron	5		
Un Carbide	44	up	⅛
Uniroyal	21⅜		
US Steel	33½	up	¼
Woolwth	39½	up	¼

Trio Held In Swindle

DALLAS (AP) — Three men were held in jail today on $10,000 bond each in connection with an alleged $1.8 million swindle involving two Dallas banks.

They were named as William Elton Stegin, 39, of DeSoto, John Nelson Rowe III and Mike Graves Brownlee, both of Dallas.

Each was charged in Justice of Peace W. E. Richburg's court on several counts of theft over $50. An examining trial was set for Friday.

Stegin was arrested Sunday at a motel. The other two were arrested at the Big State Coin Co. Monday.

Wynnewood State Bank and the Bank of Services and Trusts were believed the losers in the alleged swindle.

Sheriff Clarence Jones said the scheme involved borrowing money from one bank and then borrowing from a second bank to pay off the first loan. The process is repeated and the loan money increases.

The sheriff said Stegin is a former employe of the Duncanville State Bank.

Texas Areas Get Drizzle

By THE ASSOCIATED PRESS

Light rain and drizzle stretched across southern and coastal regions of the state today while clouds blanketed most regions.

Early morning showers dotted the Lower Rio Grande Valley and the middle coast.

Warm, moist air kept clouds over all sections except the upper Panhandle.

Forecasters said scattered rains would moisten central and northern areas late today and Wednesday.

Temperatures before dawn this morning varied from 22 degrees at Dalhart to 62 at Brownsville.

2 Students Earn Honors

COLLEGE STATION — Two Snyder students have earned "Distinguished Student" ranking at Texas A&M University.

The undergraduate honor is awarded students who have excelled academically. Recipients must earn at least a 3.25 grade point radio (out of a possible 4.0) during the grade period.

In addition to a 3.25 or higher GPR, a student qualifying for "Distinguished Student" honors must have been enrolled in a minimum of 12 hours and have no grade lower than a "C".

"Distinguished Student" ranking is limited to 10 percent of Texas A&M's undergraduate enrollment.

Snyder students are Derald Mark Lambert, freshman electrical engineering major, son of Mr. and Mrs. Minor Derald Lambert, Route 1, and Larry K. Lofton, freshmen petroleum engineering major, son of Mr. and Mrs. H. K. Lofton, 2400 Fortieth Street, Snyder.

Minor Damage In Mishap Here

Minor damage resulted from a two-car mishap on Twenty-fifth Street at Avenue Z at 8:05 a.m. Monday.

Involved were the 1968 Model Pontiac of Cecil Ray Rasberry, Route 1, and the 1970 Model Chevrolet of Katherine Agnes Shuler, 4506 Denision.

The collision was investigated by officer Gary Sutton.

CLEAR WAY FOR LUNAR LANDING — Astronaut James McDivitt, manager of the Apollo Spacecraft Program, gestures as he explains "some foreign object" apparently got into the Apollo 14 docking system but now was believed gone as he and Chester Lee, right, mission director, said that the astronauts can make a lunar landing. They made the statement Monday at the Space Center at Houston, Tex., after a night of problems for the three Apollo 14 astronauts had clouded chances for a moon landing. (AP Wirephoto)

'DID' Draws 2,500

(Continued from page 1)

its Haight Asbury, where he was sure that he would find what he was seeking. Still disappointed, Warton said he was on the beach and considering suicide "when I came face-to-face with Jesus Christ. I turned myself over to him," said Warton.

Warton said that the printed program, which noted that he had been rehabilitated, was in error. "I have been reborn," he declared, recommending a similar experience as the answer to the drug problem.

Dr. Doyle Carson, psychiatrist, and Dr. John Gossett, psychologist, both on the staff of Timberlawn Psychiatric Center in Dallas, discussed the characteristics of drugs, research on their affects and into the scope of drug abuse, and steps that are being taken to cope with it.

The Rev. Bill Parkey of San Antonio, said that consideration must be given to the teaching of more responsibility at the family level, that many drug users are desperately trying to relate to society and that the artificial type of life depicted on televisions and in other areas of modern living at the expense of close family ties is taking its toll.

Dr. Carson said that drug use has moved up the socio-economic scale rapidly in recent years, being prevalent for the first time in the affluent ranks.

Dr. Gossett said that research indicates that drug abuse will continue to grow and that it will continue to move up the economic ladder unless something is done to reverse the trend. He said that research done for Dallas Public Schools showed that as high as 30 per cent of the senior and junior high students had experimented with drugs and that it was even dipping down into the elementary schools. At the same time, he said that in contacts with other major cities it was learned that all had similar problems but that virtually none had made any definite moves to combat the drug problem.

The law enforcement aspect drew some lively debate. George Jones of Midland, the Texas Department of Public Safety's No. 1 narcotics agent in West Texas, said he felt that "all dealers in illegal drugs should be in the penitentiary."

The discussion developed on marijuana when the question was asked, "Should a teen-ager be penalized more for having one marijuana cigarette in his possession than if he had a half pint of whiskey in his pocket?"

This brought alcohol into the discussion and Dr. Gossett noted that more deaths, more illnesses (both organic and mental; and more losses of property are attributed to alcohol than to all other types of drugs combined. He also noted that a law prohibiting alcohol was unsuccessful, and that it's repeal and the present laws governing its sale have not solved the problem.

Most of the panel agreed that some changes in the law may be justified, but not until more definite information on marijuana is available. They expressed belief that within two or three more years, there will be enough information available on marijuana to properly classify it and to provide the basis for a proper law.

Jones said that the growth of the drug problem in Texas had led to expansion of narcotics enforcement work in the DPS. The DPS Narcotics Service became a full-fledged "service" two years ago, he said, having been merely a "section" prior to that. The service now has 75 men, compared to a dozen while it was merely a section in another service.

Bill Merkel, drug education specialist with the Region XIV Service Center of the Texas Education Agency, said that work is progressing toward introduction of drug education programs in the public schools, which will be required by statute next fall. He said that youngsters seek authoritative information and that they are not interested in mere statistics and printed facts read from a textbook.

One problem which could be solved to a greater extent than it is in many homes is early detection of a drug user, said Dr. Carson. He said that youngsters experimenting with drugs had definite high and low points and they give other indications that all is not well. Most parents refuse to recognize these outward symptoms until it is too late to head off addiction, Dr. Carson said.

Dr. Wilton N. Jones served as moderator for the panel discussion. The Rev. Leonard Gallegos, pastor of Templo Bautista, gave the invocation.

The Delhi Zoo in India is the most important breeding center of white tigers in the country. Today 13 white tigers provide it with the largest collection in the world.

HOSPITAL NOTES

ADMISSIONS: Dionicia Canales, 1101 Ave. O; Annie Richey, Rt. 1, May, Texas; Albert Poteet, Hillcrest Lodge; John Moore, Box 14, Ira; Cindy Jane Hataway, Rt. 2; Sandra Crockett, 3742 Highland; Walter Ben Boen, Rt. 3; Connie Rinehart, Rt. 3; Thelma Cowan, Rt. 2, Hermleigh.

DISMISSALS: Juan Sauceda, May Hancock, Virginia Belew, Misty Duncan, Ruthie Rasberry, Charles Barbee, Thelma Cowan, Pam Burris.

HST To Go Home

KANSAS CITY (AP) — Former President Harry S. Truman is expected to be released from Research Hospital today or Wednesday, his doctor said this morning.

No specific time was announced.

"He now appears to have completely regained his strength, and is in very good health for an 86-year-old man," Dr. Wallace Graham said.

Truman entered the hospital Jan. 21 with an intestinal disorder.

US Planes Hit Border Points

SAIGON (AP) — U.S. warplanes today attacked border crossing points scattered along nearly 100 miles of the Ho Chi Minh trail through southern Laos.

In the ground war, South Vietnamese forces reported killing 100 North Vietnamese and Viet Cong in seven clashes. The South Vietnamese said there were 45 enemy attacks on South Vietnamese military units and civilians in the past 24 hours, the highest number since last September.

Keeping up the most sustained aerial campaign of the war in an attempt to check major North Vietnamese units reported moving south, waves of B52 bombers flew 65 miles northwest of the demilitarized zone to pound supply exits from the Mu Gia Pass.

The eight-jet Stratofortresses also dropped tons of bombs on the Ban Karai Pass leading out of North Vietnam 35 miles to the south. Other B52s and smaller fighter-bombers hit at entry points into South Vietnam 30 miles south of the DMZ.

Informed sources said that since the big U.S. air campaign began last October, the B52s had flown about 3,500 sorties against the Ho Chi Minh trail, dropping a total of more than 100,000 tons of bombs on the network of jungle roads, trails and supply dumps.

In addition, Air Force, Nacy and Marine fighter-bombers have been flying between 300 and 400 sorties a day against the trail.

The ground clashes reported by the South Vietnamese ranged from the Mekong Delta to the central highlands, and a spokesman said three South Vietnamese troops were killed and 15 wounded.

South Vietnamese headquarters said there were 18 rocket and mortar attacks in the past 24 hours, eight of which caused casualties. But there were no reports of such attacks against U.S. positions following eight early Monday in which six Americans were killed and more than 26 wounded.

American troops uncovered an enemy munitions stockpile 53 miles southwest of Da Nang

SPECIAL!
BURRITO
39c
Thru Friday
THE
DAIRY MART
East Highway

THE BEACON CAFE
IS OPEN 6 A.M. 'TIL 10 P.M.
CHOICE OF
FRIED CHICKEN
Or HAM DINNER
With All the Trimmings, Big White Lima Beans & Peach Cobbler
$1.25

LAMPSON'S
TELEVISION SERVICE
1919 25th
Phone 573-3933

TIGER THEATRE & CAFETERIA
"dine during movie time"
DIAL 573-2-12
HURRY—ENDS TUESDAY
BIG JOHN —
RIDING HARD & SHOOTING FAST
In
"RIO LOBO"

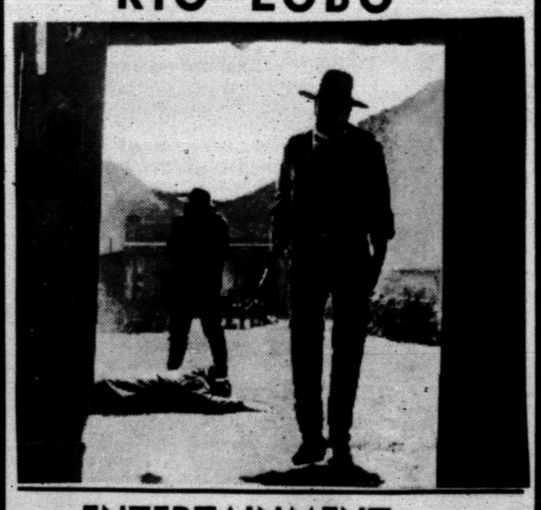

ENTERTAINMENT —
RIGHT BETWEEN THE EYES!
BONUS FEATURE!
(SUNDAY—MONDAY—TUESDAY)
JAMES GARNER — TUESDAY WELD
"HOW SWEET IT IS"

AUTO INSURANCE
From Old Line Companies!
We Can Fill All Your Insurance Needs
Hugh Boren & Son
INSURANCE AGENCY
N. W. Cor. Sq. Phone 573-3555

TO ACHIEVE A SENSE OF BALANCE

In time of bereavement, a family is naturally confused and at a loss. The purpose of a funeral director's services should be to help restore a sense of balance.

At Bell-Seale Funeral Home, there isn't anything that we won't do in achieving this purpose. Ours is truly complete service, including close attention to everything that will in any way decrease your burden and promote your peace of mind.

Bell-Seale
FUNERAL HOME
3101 AVENUE S
MEMBER, THE ORDER OF THE GOLDEN RULE

SPRING IN WINTER is what the family will say of your meal when you serve Fresh Tomato Vegetable Stew with the good tomatoes at your market now.

A Dish Your Family Is Sure To Welcome This Winter

To a winter-weary world, fresh tomatoes bring the garden touch to table.

Latch on to those firm, rosy tomatoes at market. They await your culinary arts. Just to help things along, here are two very unusual recipes made with fresh tomatoes. One is a vegetable dish and the other a winter salad.

Fresh Tomato Vegetable Stew is a vegetable dish your family is sure to welcome in wintertime. In the olden days, this dish would be called a potpourrit, or medley, of enticingly assorted fresh vegetables. The fresh tomatoes play the part of a sauce-like liquid as the mixture cooks. Seasoned with fresh onions, the dish also contains potatoes, corn kernels and carrots, each crisp and fresh to your touch as you prepare them.

Another off-beat tomato dish is called Fresh Tomato Zucchini Salad, a zesty combination of fresh greens, tomatoes and cooked zucchini slices. What a welcome burst of spring-like freshness this is at winter's dinner table! You'll like the way the flavors mingle in the salad dressing made with fresh lemon juice. This is a gourmet salad but it is so easy to make that the least experienced cook can turn it out perfectly.

Take fresh tomatoes to your table, and your family will take to the spring touch in your winter meals.

FRESH TOMATO VEGETABLE STEW

1 cup chopped fresh onions
¼ cup melted butter or margarine
2 pounds fresh tomatoes
1½ teaspoon salt
¼ teaspoon sugar
⅛ teaspoon pepper
2 cups cubed pared potatoes
1½ cups fresh corn kernels or cut fresh green beans
1 cup sliced pared fresh carrots

In large saucepan, cook onions in butter until tender. Dip tomatoes into boiling water-peel off skins. Cut tomatoes into wedges. Add tomatoes, salt, sugar and pepper to onions. Cover and simmer about 20 minutes. Add potatoes, corn and carrots. Cover and cook about 20 minutes, until vegetables are tender.

Makes: 6 servings.

FRESH TOMATO ZUCCHINI SALAD

4 cups torn lettuce
2 cups torn spinach
1 cup cooked fresh zucchini slices
2 large fresh tomatoes, cut into wedges
1 tablespoon grated fresh onion
1-3 cup salad oil
2 tablespoons fresh lemon juice
1 teaspoon salt
⅛ teaspoon pepper

Combine lettuce, spinach, zucchini, tomatoes and onion in salad bowl. Mix together oil, lemon juice, salt and pepper. Lightly toss lemon mixture with salad mixture just before serving.

Makes: 6 servings.

Women's Calendar

TUESDAY

The Art Guild Study Club will meet at 7:30 at Martha Ann Woman's Club with Carrie Line as hostess.

Beta Sigma Phi will meet at 7:30 p.m. for their regular meeting at Snyder Savings and Loan community room.

THURSDAY

Dr. Eugene Kingman, Director of the Texas Tech Museum, will present a program at 7:30 p.m. in the Snyder Savings and Loan Community Room for persons interested in establishing a museum here. All interested persons are urged to attend.

FRIDAY

Altrurian Club will meet at 3 p.m. at Martha Ann Woman's Club with Mrs. Frank Whistler as hostess. Helga M. Burger will present slides and a lecture on Germany.

Nash Gets Divorce

LONDON (AP) — Graham William Nash, of the American pop music group Crosby, Stills and Nash, has won a divorce from his wife Rosemary on grounds of her misconduct with an unnamed man.

The decree, which was not contested, was entered Wednesday.

The couple, married in 1964, had no children.

West Texas GS Council Annual Meeting Set

The West Texas Girl Scout Council annual meeting will be Thursday at 7 p.m. at the Big Spring Country Club. Registered Girl Scout adults, their husbands and wives from 16 counties served by the Council will attend.

New members to the board of directors will be elected, and awards will be presented to volunteers who have given outstanding service the past year.

Paul Meek, president of Cosden Oil & Chemical Company, Big Spring, will moderate a panel discussion "Horoscope For The Seventies." Meek is chairman of the Council personnel committee. Panel members will include:

Phil Christensen, staff psychologist at the Big Spring State Hospital. Christensen will talk on mental health. He holds a M.A. degree in psychology from Texas Tech. He is responsible for the child and adolescent program at the state hospital and served as consultant for children with learning difficulties at the Dora Roberts Rehabilitation Center in Big Spring.

Mrs. Harold Rosson, guidance counselor at Big Spring High School, will talk on vocational trends. Mrs. Rosson holds a M.A. degree in counseling and guidance from Texas Christian University.

In addition to her school activities, Mrs. Rosson is active in the Texas Personnel and Guidance Association, Texas State Teacher's Association, American Association of University Women and the Big Spring Panhellenic Council.

The Rev. Caleb Hildebrand, pastor of the Wesley Methodist Church, Big Spring, will speak on trends in religion. A graduate of McMurry College, the Rev. Hildebrand holds a bachelor of divinity degree from Perkins Theological School of Southern Methodist University.

Well-known for his work with youth, the Rev. Hildebrand is also vice president of the West Texas Chapter of the American Business Man's Club; treasurer, Howard County Minister's Association; board member of West Side Community Center and serves on the Howard County Committee on aging.

Jimmy C. Holmes, elementary principal of the Kentwood School in Big Spring, will talk on trends in education. He received an M.E. from McMurry College, and is doing post graduate work in education administration at the University of Texas at Austin.

Holmes is a member of numerous professional organizations and is active is the Downtown Lions Club.

Tickets for the dinner meeting are available by calling the Girl Scout office, 698-1738, for reservations. Cost is $2.50 per person.

FROM MIGHTY TO MINI HONDA HAS THEM ALL
Helmets, Also
See Them At
THOMAS HONDA
2103 25th St.

Special
FISH SANDWICH
39¢
THRU FRIDAY
The Dairy Queen
Big Spring Hwy. Ph. 573-5350

WOMEN

Here's the Answer

By ANDY LANG
AP Newsfeatures

Silencing a complaining floor is not the easiest do-it-yourself project in the world. But it is not beyond the capabilities of the average home owner, who seems to regard the existence of the squeaks as a necessary nuisance.

Once the decision has been made to tackle the job, pick out an assistant. He, or she—the wife?—need not be skilled, but merely possess the ability to stand and to walk. She—okay, the wife—will have to do only those two things.

If the squeaks are coming from the first floor and there is an exposed basement ceiling, go downstairs and get yourself a stepladder or chair, a piece of chalk and a flashlight.

While your helper walks across the floor following your directions, listen carefully and make chalk marks on the underside of the floor wherever squeaks are heard. Have her repeat the performance as often as necessary. This time, using a flashlight, see what is causing the squeaks.

When the subfloor or underfloor moves up and down slightly over a joist, the most frequent cause of noise, the remedy is a wedge driven between the floor and the joist.

When the noise is coming from the flooring between the joists, it is likely that the top or finish floor is loose and must be brought back to the underfloor. This is done by having your assistant stand on the offending board while you drive a screw upward through the subfloor into the finish floor. Use a screw one and one-quarter inches in length.

A less likely but possible source of squeaks is loose bridging, those strips of wood used as supports between joists. If you find one of them not secured, hammer a couple of nails into it until there is no movement. Or you can buy metal bridging strips made especially for that purpose.

If the squeaks are coming from an upper floor, they cannot be attacked from the underside and must be handled from the top. After locating a noisy spot, again by the walking method, drive two nails into the floor there. They should be about two inches apart and driven at an angle so that their ends meet or almost meet inside the wood.

When possible, place the nails so that they go through the two layers of flooring into a joist.

Use pilot holes for the nails if the floor is made of oak or some other hardwood. These are drilled holes smaller in diameter than the nails being used, which should be long and of the so-called finishing type. Countersink the nails slightly below the surface so that they can be covered with wood putty or plastic wood.

DESTAR PROGRAM — At the Jan. 28 dinner meeting of American Business Women's Association Jim Erwin, principal at North Elementary and Mrs. Billie Walker, teacher at North, demonstrated the Destar Instructional Program which is being used in the school. Pictured are (from left front row) Susie Morales, Deborah Kenny, (back row) Clara Mae Noah, club president, Jim Erwin, Mrs. Billie Walker and Irene Brooks, program chairman.

Erwin Speaks At ABWA Dinner

The American Business Women's Association met Jan. 28 at the Steak House for their monthly meeting.

Jim Erwin, principal at North Elementary and Mrs. Billie Walker, teacher at the school presented the program.

Mr. Erwin told of the progress that is being made with the Destar Instructional Program which is now in use at the school.

Mrs. Walker demonstrated teaching methods from the Destar program.

Two students from her class room participated in the teaching session. Deborah Kenny and Susie Morales performed reading and math exercises for the group.

Mrs. Waller also gave a general description of the Destar Program.

Hominy grits, after cooking, may be turned into a loaf pan and refrigerated. Before using turn it out, slice and fry in butter or margarine. Nice with bacon and eggs for brunch.

Mrs. Shelby Surratt To Attend VFW Conference

Mrs. Shelby Surratt of Snyder will attend the mid-winter conference of the Ladies Auxiliary to the Veterans of Foreign Wars in Washington, D. C., Feb. 12-14. Mrs. Surratt is a member of the national council of administration that will meet at the time of the conference.

At the conference H. Ross Perot, Texas millionarie, will receive the Auxiliary's Better World award for efforts to aid American prisoners of war. Perot attempted to deliver Christmas dinners to American POW's in 1969 and later tried to negotiate a prisoner release. He has offered to fund proper POW camps and to ransom captured American pilots.

The conference is attended by state Auxiliary presidents, the directors of the Auxiliary's ten national programs and other national officers. Plans include a tour of the White House where the women will be greeted by Mrs. Nixon; a talk by Mrs. Elizabeth Duncan Koontz, directors of the Womens Bureau, Department of Labor; and a visit to Arlington National Cemetery.

Mrs. Alexander Cottone of Oleas, N.Y., national Auxiliary president will preside. VFW national commander-in-chief Herbert R. Rainwater of San Bernadino, Calif., will address the conference.

Membership in the VFW Auxiliary is open to women who are close relatives of overseas combat veterans and to women veterans. Nearly 440,000 VFW Auxiliary members engage in a variety of patriotic and community service activities in 6,500 American communities.

School Menu

WEDNESDAY
Beef & Cheese Enchiladas
Pinto Beans
Green Salad
Corn Bread
Peanut Butter Cookies
Milk

THURSDAY
Portion Steak w-Gravy
Buttered Rice
Green Beans
Kitchen Made Loaf Bread
Chilled Fruit
Milk

FRIDAY
Hamburgers
Whipped Potatoes
Lettuce & Tomatoes
Pickles & Onions
Peach Slices
Milk

WAYNE BOREN CLYDE HALL
Snyder Insurance Agency
COMPLETE INSURANCE SERVICE
P. O. Box 530 Snyder, Texas
1820 26th St. Phone 573-3163

YES...PAY LESS HERE!

MELLORINE ½ Gal. Gandy's 3 FOR $1.00
OLEO Food King 5 Lbs. $1.00
EGGS Grade A Small 3 Doz. $1.00
CORN Shurfine Whole Kernel Or Cream Style No. 303 Can 5 FOR $1.00
PORK SAUSAGE 3 Lb Bag $1.00

BANANAS Golden Ripe Lb. 10¢
CARROTS 1 Lb. Cello 10¢

NOTICE
Beef Prices Are Going Up.
Get Your Locker Beef This Week.
½ BEEF Ready For Your Freezer, Lb. 61c
USE YOUR MASTER CHARGE

POTATOES
Russet 10 Lbs. 49¢

RAINBOW MARKET MEAT

SLICED BACON Limit 3 Lbs.
Taste Rite 3 Lbs. $1.00
1 Lb. 39c
FRESH PORK RIBS
Small Lean Lb. 59c
FRESH FRYERS
Whole Only At This Price Lb. 29c
Cut Up Fryers Extra
GROUND MEAT 3 Lbs. $1.00
GROUND CHUCK Lb. 69c
Just Right For Hamburger Steak
HOT BARBECUE DAILY
BEANS & POTATO SALAD
CURED HAM HOCKS
For Boiling 3 Lbs. $1.00
CUT UP FRYERS
BREASTS Lb. 69c
LEGS & THIGHS Lb. 65c
WINGS & BACKS Lb. 25c
BONELESS STEW MEAT
Cut From The Best Meat Lb. 89c
SEVEN OR CHUCK STEAK
Makes Fine Smothered Steak Lb. 69c
CATFISH & OYSTERS ON WEEK ENDS

MORE ONE DOLLAR BUYS
Shurfine Cut, No. 303 Can GREEN BEANS 5 For $1.00
Hunt's Whole, No. 303 Can TOMATOES 5 For $1.00
Mission, No. 303 Can SWEET PEAS 6 For $1.00
SPINACH Shurfine No. 303 Can 6 For $1.00
Shurfine, No. 303 Can Mixed Vegetables 5 For $1.00
Shurfine, No. 2½ Can PORK & BEANS 4 For $1.00
Shurfine Fresh Shelled, No. 300 Can Blackeye Peas 5 For $1.00
Sweepstakes MACKEREL 15 Oz. 4 For $1.00
Shurfine, 4 Oz. Vienna Sausage 4 For $1.00
TAMALES Derby Beef 13½ Oz. 3 For $1.00
Wagner, Quart ORANGE DRINK 3 For $1.00
Del Monte, No. 303 Can Fruit Cocktail 4 For $1.00
Royal Arms Toilet Tissue 4 Rolls 3 For $1.00

WE GIVE BUCCANEER STAMPS
WITH $2.50 PURCHASE OR MORE
DOUBLE ON WEDNESDAY
RAINBOW MARKET
1614 25th St. Phone 573-3802
OPEN 7 A.M. TO 10 P.M. — 7 DAYS A WEEK

NOW THAT HE'S GOT THE HANG OF IT...

Speculations Arise On Economic Plan Outcome

NEW YORK (AP) — Now that the shooting script for the 1971 economy has been released, calling for "full prosperity without inflation," one wonders how true to the plot the final product will be.

Will the administration, for example, win the cooperation of the Federal Reserve, which must free the money for the President's expansionary plans? It would appear that some indication of cooperation has been received. Maybe not.

Following are the words of Alfred Hayes, president of the powerful Federal Reserve Bank of New York, delivered to bankers just a few days before the President released his budget:

"It would certainly be a great mistake to go all out for rapid economic expansion, for this would virtually guarantee a resurgence of inflation—and, in the long run, a new and more severe problem of unemployment."

Hayes said he feels it is essential for the administration to experiment with a so-called incomes policy, a concept that, generally speaking, would involve the administration in defining acceptable wage-price goals.

"While I am by no means sure what the best detailed plan should be," said Hayes, "it does seem to me that it should be simple and easily understood, and that it should set definite targets and that it should be temporary."

The President, however, appears to have rejected the use of wage-price guidelines, which are the best known incomes devices, calling them an "elaborate facade." But variants, not fully revealed, could be used.

Speculation on the matter also arises because of the President's confidence that he can eradicate the psychology of inflation, which if not at least restrained would force the script to be radically edited.

"Labor contracts and price lists cannot embody the expectation that prices will continue rising at the peak rates of recent years," he said in his economic message. "Businesses cannot expect to pass all cost increases along in higher prices."

But they have been doing so, and the market forces which are supposed to help maintain equilibrium contradicted themselves in 1970. While sales lagged, prices advanced, and while the number of jobless rose so did wages.

Now, with all Americans assured that the administration will be seeking a surge of economic activity in 1971, a new and less anticipatory behavior pattern is expected from business and labor. It's a large order without an incomes policy.

Another area in which the product might fail to adhere to the author's wishes concerns the size of the budget deficit, which the President has hopes of holding to $11.6 billion.

Like anybody's budget, the President's can easily get out of hand if spending and income depart from the script. In the past, they have generally acted like tempermental prima donnas.

A Junior Editors Quiz About LEAVES

QUESTION: *Why do tree leaves turn different colors in the fall?*

* * *

ANSWER: A leaf is green in summer because of the green color of the chlorophyll-containing cells, which make plant food to keep the tree alive (1). But as summer lengthens, a group of cells turn into cork and begin to shut off the supply of water and food which the leaf needed for its job (2). So the chlorophyll vanishes, and with it the green color of the leaf. What's left? There were other colored substances hidden under the green which now appear (3). One of these, xanthophyll, is bright yellow; another, carotene, gives us the red and orange hues. New compounds also appear which produce tones of purple and dark red. It is too bad these lovely colors can't last longer, but cold winds begin to blow, and, in the North at least, the broad-leaved trees wisely become dormant, for in the winter their leaves would not get enough water and food to keep going. So, the leaf stem snaps across the row of corky cells (4) and the leaf flutters to the ground. Summer is over.

2-2

(Kathy Black of Ada, Okla., wins a prize for this question. You can win $10 cash plus AP's handsome World Yearbook if your question, mailed on a postcard to Junior Editors in care of this newspaper, is selected for a prize.)

Conclusion Jumping With Hal

By HAL BOYLE

NEW YORK (AP) — Jumping to conclusions:

Whenever a wife reads that people who are married a long time begin to resemble each other, she looks at her husband and feels depressed the rest of the day. She never considers the bright side—that he might begin to look like her, and not she like him.

I would never want to be mayor of a town that didn't allow hurdy gurdies. Their cheerful sounds enliven the dull atmosphere of a city. One of the depressing things about Manhattan is that it has so many street beggars and so few strolling street musicians.

A civilization is tinged with second-rateness when a large percentage of its population adheres to false beliefs, such as astrology or spiritualism. But so many people today are studying astrological data, one suspects our times have become third rate. "Of course, I don't really believe this stuff," many say. But they do.

An old-timer is a guy who can remember when kids who wanted nuts went into the woods, not to a supermarket, and could crack them with their teeth.

The habit of reading the Bible daily was once common in America. How many people do you know who still do? I know of only one.

We used to look for the first arriving robin as a harbinger of spring. Now it's the sight of the second girl in the office who leaves her suit trousers at home and comes to work shivering in a miniskirt.

Women never give up hope. That explains why so many of them, year after year, keep trying to make something edible out of eggplant.

The most dubious human category I know of is the one which classifies a man as a "gentleman farmer." I never met one who was much of either.

Is your wife afraid of flying? The best way to make her forget her fear is to criticize her, just before take off, for some fancied fault. This will enrage her, and by the time she finishes her scathing rebuttal, the plane will have reached its designation and landed.

You know the man is master in his own house if he can come home with a black eye and his wife doesn't dare ask him how he got it.

A business firm is in bad shape if the only way it tries to solve a new problem is appointing another vice president.

DWI Cases Increase In Dallas

DALLAS (AP) — Dallas drunks breathed easier last year. But they enjoyed it less.

Eighty per cent of the driving-while-intoxicated suspects picked up by Dallas police last year underwent alcohol tests, in most cases the breath analysis.

Adding to the number was the fact that a state law contends that, when a person signs his driver's license he also consents to a breath test if arrested as a DWI suspect.

If he refuses the test, even if later found innocent, he can lose his license for six months.

Officers say about twice as many persons agree to the test than before the law was passed. Most pleaded guilty to drunk driving.

Sen. Oscar Mauzy of Dallas said the consent law was designed to deter drivers from drinking. But Deputy Chief Don Steele said it has had no apparent effect in Dallas.

Chief Steele, head of the traffic division, said patrolmen arrested more than 5,000 DWI suspects, while 3,803 were picked up the year before.

I don't attribute this to the test," he commented recently. "We have made an extra effort and put more men after the drinking drivers."

A few demanded the blood analysis test instead of the breath test. Steele said about 250 drivers were released when the tests proved they were not intoxicated as defined by law.

At one time the alcohol level for the tests was more than .15 per cent. Dist. Atty. Henry Wade now will prosecute on .10 per cent.

Music Soothes Pound Animals

CHARLOTTE, N.C. (AP) — Officials of the Charlotte dog pound use music to sooth the animals and keep down the barking.

The music floats through the kennels over the pound's public address system from radio stations.

The dogs usually listen to WAME of Charlotte, a country and Western station, which the pound employes like to hear. The station bills itself on local boards as "WAME, country and western top dog."

St. John Signed

NEW YORK (AP) — Christopher St. John has been signed by producer Joel Freeman and director Gordon Parks for a key role in MGM's "Shaft." St. John will play the part of a black militant caught in a squeeze between the Mafia and a wharlem gangster boss.

St. John recently played the lead role in the Pulitzer Prize winning play, "No Place to be Somebody."

CROSSWORD PUZZLE

ACROSS

1. Chasm
4. Brawl
7. Epochal
11. Topaz hummingbird
12. Pulpy fruit
13. Flower
14. Worldly
16. Cruising
17. Leek-green quartz
18. Catcher's glove
20. Work unit
22. Edible mushroom
25. Protege
28. Horned viper
30. Shoshonean
31. Individual
32. Class
33. Air pollution
34. Living in snow
36. Hawaiian baking pit
38. Otiose
40. Fanon
44. Roof edge
46. Sailor
48. Strike
49. International language
50. Low
51. Seasoning
52. Craggy hill
53. Massachusetts cape

DOWN

1. Catch the breath
2. Verify
3. Spotted cavy
4. Sovereign
5. Eggs
6. Cordial
7. Muse of lyric poetry
8. Platform
9. Enzyme
10. Yarn measure
19. Worn
19. Rascal
21. Liquid measure: abbr.
23. W.W. II area
24. Side of a triangle
25. Conquered
26. Witch bird
27. Religious meeting
29. Glide on snow
32. Unfavorable
33. Positive
35. Skilled
37. Engine
39. Issue forth
41. ---- mater
42. Laughing bird
43. Boy's collar
44. Road curve
45. Wing
47. Hubbub

OLD		BELA				TAP					
FOR		ERIC				RIA					
FAUN		ATHEIST									
	BED		HELP								
RA		FAME			SLOE						
ALL		WE		WEEDS							
SCORN		OR		TON							
PATO		AFAR		RE							
	TOLL		PUP								
TREFOIL				GROW							
EAR		OBOE		ADE							
ANY		PIDE		MEN							

SOLUTION OF YESTERDAY'S PUZZLE

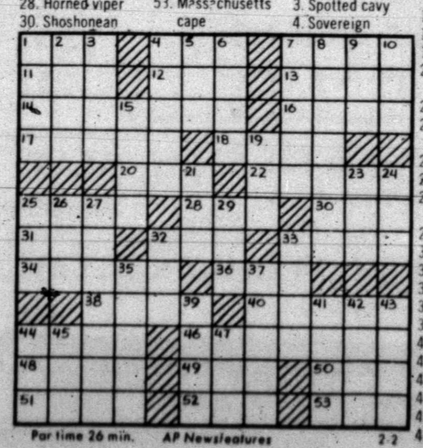

Par time 26 min. AP Newsfeatures 2-2

BARNEY GOOGLE AND SNUFFY SMITH

BLONDIE

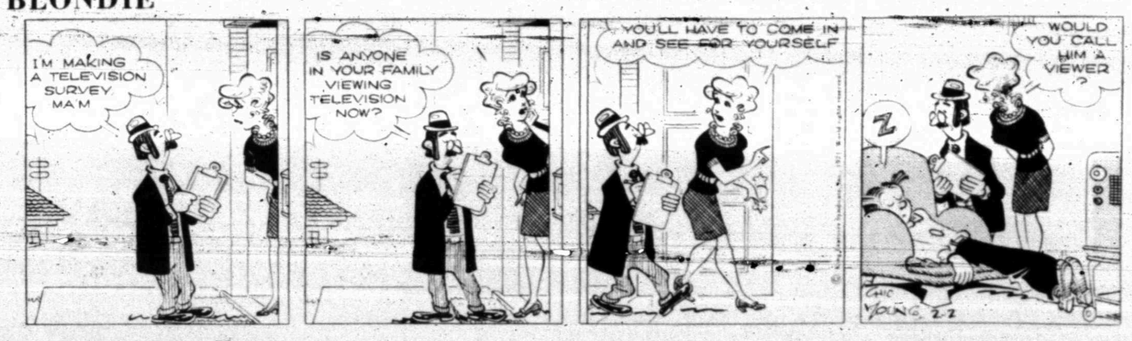

FLASH GORDON

JOE PALOOKA

PLAIN JANE

TIGER

HORACE AND BUGGY

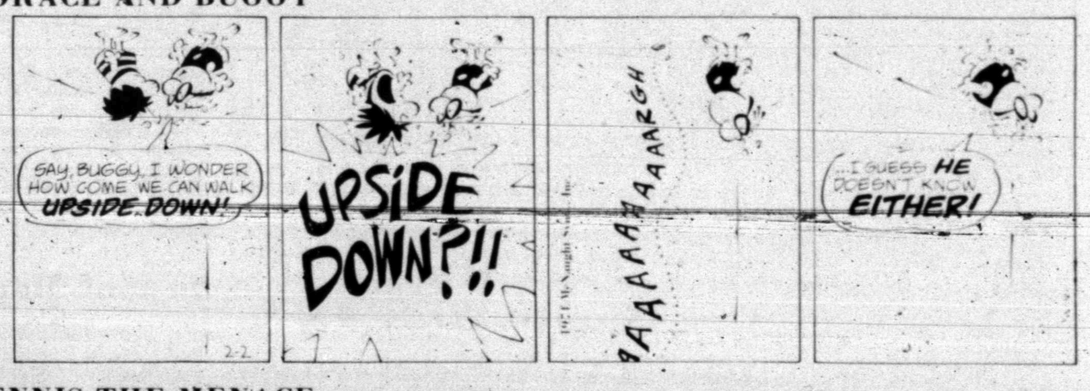

DENNIS THE MENACE

"UH-UH! HE LOOKS BIG AN' SLOW, BUT WHEN HE GETS MAD HE CAN RUN LIKE A DEER!"

LAFF-A-DAY

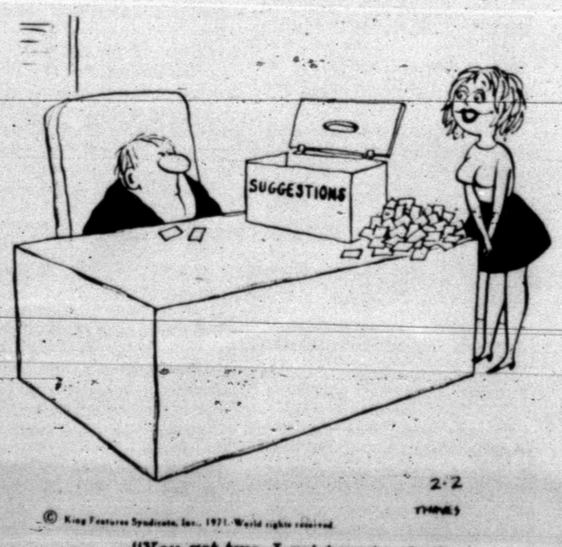

"You got two. I got twenty-six."

BUSINESS and INDUSTRIAL NEWS

VALENTINE GIFTS — Harold Bennett (left), owner of Bennett Office Supply, 1819 Twenty-fifth Street, shows Ollie Peek a Valentine box of world-famous Russell Stover candy. A gift like this is bound to make a favorable impression on a loved one. Bennett's has several other gift items that would be ideal for Valentines. Quality, Hallmark Valentine greeting cards also are available at Bennett's.

Valentine Is Special Season At Bennett's

Bennett Office Supply, 1819 Twenty-fifth Street, always is a good place to shop any time of the year, but this is especially true for special occasions such as Valentine's Day.

This year, as every year, Bennett's has a large selection of Hallmark Valentine greeting cards. These cards are the latest cards designed by the Hallmark Company and reflect the motto of the company, "When you care enough to send the very best." They all are quality cards you can be proud to send to a loved one. And they are economical.

Of course, Bennett Office Supply also has other Valentine gifts, including valentine boxes and valentine peanuts, napkins, cups, centerpieces and a large selection of world-famous Russell Stover candy.

You can get 60 valentine boxes for only $1 for the children. These boxes also are available for girls at the rate of only 29 cents for 30 of them.

The Russell Stover candy is world-renowned for its delicious taste. The candy is available in individual Valentine shapes with marshmallow center for only 15 cents or you can get big boxes at a higher price. Boxes of Russell Stover candy come in several different sizes, but the same delicious taste will be found in everyone of them.

Bennett's also has a complete line of office supplies and machines. Included in their attractive gift lines are art supplies, Sheaffer and Parker pen and pencil sets, scrap books, picture albums, Bibles, dictionaries, and typewriters, both electric and manual. These Smith-Corona typewriters are really quality machines. Bennett's also offers typewriter repair service.

TAX ANSWERS

This column of questions and answers on federal tax matters is provided by the U. S. Internal Revenue Service and is published as a public service to taxpayers. The column answers questions most frequently asked by taxpayers.

* * *

Q — I was married last year and both my wife and I got a tax package in the mail. If we file a joint return, whose label should we use?

A — Use your name label since the husband's Social Security number is used to identify joint returns. However, you should print your wife's name on the label. Her Social Security number should be entered in the space provided on the return.

Q) If I let IRS compute my tax and I have a refund coming, how long will it take to get it?

A — IRS can compute the tax and issue a refund within 4-5 weeks from the date the return is filed with the service center. Actually, it won't delay a refund by having IRS compute the tax since the computations are checked on all returns we receive.

Q — If you don't have to have a job before you move, can anyone deduct moving expenses under the new law?

A — No, there are still limitations on who can deduct moving expenses even though these limitations are less restrictive. For details, send a post card to your local IRS office and ask for a free copy of Publication 521, Tax Information on Moving Expenses.

You can also find information on moving expenses, as well as many other subjects in Publication No. 17, Your Federal Income Tax. This booklet may be purchased from most IRS offices or the Superintendent of Documents, U. S. Government Printing Office, Washington, D. C. 20402, for 75 cents.

Q — What kind of mistakes held up taxpayer refunds last year?

A — Refunds were delayed when taxpayers had to be contacted to supply information they forgot to include — or listed incorrectly — when they filed their Form 1040's. Missing W-2 forms, missing signatures, and missing or inaccurate Social Security numbers were some of the major types of errors.

Q — The name label is on the front cover of the instruction package this year instead of where it used to be on the Form 1040. Why the change?

A — To reduce costs and add flexibility to printing procedures. To put the name label on the Form 1040 required the cover of the package to have a cut-out space. The cutting added to the cost of the packages and also limited the number of printers who could supply the packages.

Before the present system was adopted, it was tested successfully last year in several parts of the country.

Q — I have a partial scholarship that covers some of my college costs. Do I have to report this as income?

A — Most scholarships are not taxable and do not have to be reported. Since therre are many different types of scholarships, check with the organization that gave it to you for information on its tas status. Details can be found in Publication 507, Tax Information on Scholarships and Fellowships, available free by sending a post card to your local IRS office.

Q — What taxes can I deduct on my return?

A — If you itemize deductions, then your state and local income taxes, personal property, real estate, general sales and state and local gasoline taxes may be deducted. List these on Schedule A, Itemized Deductions.

Federal taxes such as Social Security tax or those on alcohol or tobacco are not deductible. Hunting licenses, driver's licenses or auto inspection fees are also not deductible.

Q — What are the new tax rates for single people? I can't find them in the 1040 instructions.

A — These rates go into effect for the 1971 tax year and therefore do not affect the 1970 tax forms and packages that were just mailed out.

The new withholding schedule just issued to employers do incorporate the rates for single people, however.

Services Set For Composer

FORT WORTH (AP) — Funeral services will be held Thursday for William J. Marsh, composer of the official state song, "Texas, Our Texas."

Marsh, 90, died Monday night.

A native of England, Marsh came to Fort Worth in 1904 and was a music critic for the evening Star-Telegram for 20 years.

"Texas, Our Texas," was designated the state song in 1929 by the legislature. Marsh composed the music and collaborated with the late Mrs. Gladys Yoakum Wright on the lyrics, beating out more than 1,000 other entries in two competitions.

Marsh was active in many music organizations and was a music director in several Fort Worth churches and synagogues.

Survivors are two sisters, Clara E. Mash and Mary C. Marsh, both of Fort Worth.

Rosary will be said at 7 p.m. Wednesday and mass held at 10 a.m. Thursday in St. Patrick's Cathedral here. Burial will be in Greenwood Cemetery.

Gambrell To Take Oath Today

ATLANTA, Ga. (AP) — The nation's newest senator, David H. Gambrell, is sworn in today to fill the unexpired term of the late Sen. Richard B. Russell of Georgia.

Gambrell, a 41-year-old Atlanta attorney and chairman of the Georgia Democratic party, was appointed to the post Monday by Gov. Jimmy Carter. The two men later flew to Washington, where the new senator was to receive the oath of office shortly after the Senate convened.

Gambrell, an honor graduate of Harvard Law School, had never sought an elective public office.

In accepting the appointment, he told newsmen his views on race are likely to differ from those of Russell, who as Senate dean and president pro tem led the Southern bloc which opposed civil rights legislation.

"The passage of time has changed a lot of things," Gambrell said. "He (Russell) stayed firm where he was, but I think he'd expect a young person to have different views."

Gambrell described himself as a "pragmatist."

He said he feels reduction of U.S. armed forces in Southeast Asia is going as rapidly as is safe.

He remarked that the war "impairs our ability to deal with a lot of other problems.

"I don't say I've got a solution for it," he continued, "but maybe if I know more about it ... I may be able to add some weight to a solution of the problem."

Nixon Schedules Busy Work Week

By FRANK CORMIER
Associated Press Writer

WASHINGTON (AP) — Back from a Virgin Islands holiday, President Nixon set up virtually a dawn to dark schedule today to launch a work week in which he is sending Congress three special messages.

The President and Mrs. Nixon returned to the capital Monday night after spending three days at the Caneel Bay Plantation resort on the island of St. John.

By all accounts, Nixon enjoyed himself so thoroughly that no one would be surprised if he made similar visits occasionally in the future.

The first item on the chief executive's schedule for today was an appearance at the annual congressional prayer breakfast at the Washington Hilton Hotel.

A larger chunk of the morning was reserved for meetings with members of the cabinet and subcabinet, to discuss the administration's 1971 legislative blueprint.

Nixon's busy day will end with an after-dark "Evening at the White House" entertainment program for invited guests who will hear soprano Beverly Sills of the New York City Opera.

A new-for-'71 proposal to upgrade personnel and training programs affecting the highest three grades of civil service employes was bound for Capitol Hill today.

On Wednesday, Nixon is expected to send another special message renewing his controversial, and ignored, 1970 plan for handling rail and airline labor disputes.

Opposed by organized labor, the proposal would set up a system for imposing settlenents should disputes threaten crippling walkouts. Unions oppose it, as a form of compulsory arbitration.

On Thursday, if Nixon's tentative schedule holds up, Congress will get a third message—the first and most important of a series dealing with the President's plan to share federal revenues with state and local governments.

At some point during the week, Press Secretary Ronald L. Ziegler said, Nixon will confer with Ellsworth Bunker, U.S. ambassador to Saigon who is home for normal consultations.

Ziegler was continuing to keep silent on reported military moves in Laos.

Arson Suspected

TYLER, Tex. (AP) — Authorities considered the possibility today that arson may have been involved in the series of explosions and fire early Monday that ripped through the National Cylinder Gas Co. plant here.

Police Lt. Joe Elliott said a security officer took down the license number of a car seen cruising near the plant shortly before the fire broke out.

One man said bottled gases, heated up by the flames, started exploding and sounded like a salvo of bombs.

The exploding cylinders contained hydrogen, nitrogen, oxygen, acetylene, helium, carbon dioxide, and compressed air. Some were shot across the four-lane divided U.S. 271. One blew through the front door of a business 150 yards away.

Fire Lt. R. C. Wilson said the flare from the explosions lit up the night sky with mushroom-shaped flashes as fire trucks raced to the scene. The fire broke out at 2:30 a.m.

No injuries were reported. The explosions set numerous grass fires around the plant and kept firemen busy fighting them until almost dawn.

Damage to the building was set at $60,000 by its owner, Mike Matisse. L. C. Tuttle, area sales manager for National Cylinder, said he could not estimate losses of supplies and equipment.

Suit Filed Against ANICO

GALVESTON, Tex. (AP) — Atty. John Shirley of Texas City filed a $610 million derivative stockholders suit in 122nd Dist. Court Monday seeking damages against the American National Insurance Co. of Galveston and 13 of its officers.

It was the third amended petition filed in the suit, which was originally brought last October by David B. T. Myrick Jr., grandson of the founder of ANICO. The original suit sought $137 million in damages.

The second amendment sought $613 million in damages but it was tossed out of court Jan. 21 by Dist. Judge L. D. Godard on grounds it did not conform to Texas procedures.

In the third petition filed by Shirley, Myrick seeks actual damages for the ANICO stockholders of $350 million and exemplary or punitive damages of $260 million.

Named as defendants along with ANICO were Paul R. Haas, S. Marcus Greer, James M. Lykes, William L. Moody IV, Carey T. Mayfield, the estate of William L. Vogler, Rollins Furbush, Louis Dibrell, Leonard Moselle, Phil Noah, W. W. Cherry, Lee N. Parker, and Glendon Johnson.

In another decision in the Jan. 21 hearing, Godard dismissed the Moody Foundation from the suit and ruled that Myrick couldn't re-file against the foundation without the court's permission.

The suit is one of four actions now pending in Galveston courts involving Moody interests. The suit questions the handling of assets of ANICO, including loans to Las Vegas hotels and gambling interests.

The plaintiff alleges that some of the trustees have been "involved in acts of wrong-doing" which were wilfull manipulations "for the purpose of achieving personal financial gains."

Depositors Payoff Begins

HOUSTON (AP)—The Federal Deposit Insurance Corp. will start paying off $50 million to depositors of the defunct Sharpstown State Bank today.

This would apparently leave about $16.9 million still owed to depositors.

The payoff was originally set for Wednesday, but the FDIC announced the new date Monday.

An FDIC official said Monday the closed bank's board of directors has transferred $50 million to the FDIC to pay off some 27,000 depositors.

George W. Hill, FDIC assistant chief of liquidation, said the $50 million is about the amount the bank thinks it is liable for to the government corporation, which insures depositors' accounts up to a $20,000 maximum limit.

He said when the bank closed, it had $66.9 million in deposits, including accrued interest. This would indicate about $16.9 million in deposits were not insured, presumably deposits over the $20,000 maximum.

Depositors whose accounts exceed the FDIC maximum will have to move against the closed bank corporation in any attempt to recover their money.

The bank, a defendant in U.S. Securities and Exchange Commission civil suit alleging stock manipulation, was ordered closed by its directors Jan. 25 following a run which saw $15 million withdrawn in less than a week.

The bank was turned over to state banking commissioner Robert Stewart, who first said he would try to set up a new bank to take over the assets of the old one. But he turned over the closed bank to the FDIC on Jan. 27 for liquidation.

Resolution Fails To Carry

AUSTIN (AP) — The Senate voted 15-14 Monday to consider a resolution commending Cesar Chavez of California for organizing farm workers.

The vote was short of the four-fifths needed to suspend rules and take it up at once.

The resolution was referred to a committee, where controversial measures sometimes are left to die.

Chavez is scheduled to speak here Saturday supporting a strike against the Economy Furniture Co.

Sen. Joe Bernal of San Antonio introduced the resolution.

CAPT. ELDON TIPPING

Snyderite Promoted

Eldon Tipping Jr. of Snyder was promoted recently to the rank of captain by the U. S. Army.

Capt. Tipping is serving on the Battalion Staff of the First Air Cavalry Division in Phouc Vinh, South Vietnam. He is scheduled to return to the United States on Feb. 26.

He is scheduled to be stationed at the Infantry School at Fort Benning, Ga.

Before entering the service, Capt. Tipping graduated from Texas A&M University with a degree in architectural construction. He attended the Infantry Officer Basic Course, Ranger School and jump school at Fort Benning. He also served nine months with the 82nd Airborne at Fort Bragg, N. C.

Capt. Tipping is the son of Mrs. Johnnie Tipping of Snyder. He is married to the former Sharon Rutledge. They have a daughter, Teresa Lynn, who is two months old.

To send plants or plant cuttings through the mail, invert cut ends or roots in a damp sponge. Insert in a plastic bag, tying the top so water cannot escape.

For Courteous Reliable REAL ESTATE SERVICE Call or See Jack & Jack Realty 611 E. Hwy. Ph. 573-3452 "Member Snyder Real Estate Board"

GENUINE Beauti Pleat • Drapery • Window Shades • Fabrics • Wall Plaques • Pictures Frames • Carpets SNYDER DRAPERY 2610 Ave. R 573-6213

Bell-Seale FUNERAL HOME 3101 AVENUE S

Competent Registered Pharmacist To Serve You SNYDER DRUGS Big Spring Hwy. Ph. 573-8333

Snyder Book Store 3904 Ave. S ★ BIBLES ★ INSPIRATIONAL ★ PAPERBACKS ★ BEST SELLERS ★ WEDDING SERVICES ★ GIFTS ★ CHILDREN'S BOOKS

LITTLE MEXICO CAFE SPECIALIZING IN MEXICAN FOOD STEAK and FRIED CHICKEN Lubbock Highway Ph. 573-9169

BILL'S TIRE & AUTO CUSTOMER SATISFACTION GUARANTEED 2403 25th 573-9027

Guardian Maintenance CHEVROLET OK Les Francis Chevrolet Co. 25th & Ave. H Phone 573-5456

For The Budget Minded Family BILLY'S CLEANERS 2505½ Ave. U 573-2991

EZELL-KEY FEED & SEED "For Better Feed" • Feeds • Seeds • Insecticides • Fertilizer 1615 26th St. Phone 573-6691

Clark & Smith Gas Co., Inc. "METERED DELIVERY" Butane & Propane Gas Gulf Warehouse 1607 25th 573-3510

ALLEN SEWING MACHINE CENTER Singer—Brother—Elna Good Housekeeper • Sales • Service • Rentals • Repairs • Supplies Phone 573-2812 2415 Ave. S

Personalized Cleaners For Those Who Care • Modern Equipment • Expert Workmen • Free Delivery Joe Graham Custom Care Cleaning 2417 Ave. S 573-3401

PRESCRIPTIONS Phone 573-3531 COURTEOUS PROFESSIONAL SERVICE Since 1920 STINSON DRUG Photo Supplies — Gifts Sick Room Supplies — Cosmetics Fresh Refrigerated Candy 1815 25th

McALISTER TRANSFER & STORAGE Jeral Beard — Dial 573-6337

HINSHAW'S House Of Flowers "Flowers For Every Occasion" 2803 Ave. S 573-9600

SNYDER RADIATOR SERVICE Cleaning Repairing Recoring Frank D. Stephenson "The Radiator Man" 1105 Ave. T Phone 573-2131

ART SUPPLIES Books — Hallmark Cards Monograming On All Paper Goods BENNETT OFFICE SUPPLY 1918 25th St. Ph. 573-7202

'SANITONE' DRY CLEANING Complete Laundry Service Pick-Up And Delivry SNYDER LAUNDRY & DRY CLEANING 1401 26th Ph. 573-3681

Seatgard AUTO SLIP-ON SEAT COVERS • Instant Installation Do it yourself! • Regal stripe design in wide choice of colors • 100% nylon, bonded to foam • Machine washable and dryable CENTRAL TIRE SERVICE 1510 25th Phone 573-3567

HOW TO RID YOUR HOME OF ROACHES Spray non-toxic No-Roach for fast, quick kill of roaches and ants. Brush on No-Roach for long time control. Take your choice, or better yet. . .take them both. Johnston's No-Roach. Available at: FURR'S, SAFEWAY And OTHER SUPERMARKETS Dist. By KIMBELL & STRIPLING'S.

When The Unexpected Occurs There's nothing more helpful than the sympathetic care you'll find at . . . Since 1950 BOLGER FUNERAL HOME

Home Owned—Locally Produced—For Particular People McBETH EGG FARMS SNYDER-SWEETWATER CAGE Eggs GRADE A LARGE

WANT ADS DO THE JOB FAST!

New Document Filed Monday

By GODFREY ANDERSON
Associated Press Writer

DALLAS (AP) — How Frank W. Sharp, Houston banker-developer, became involved in what has been called stock manipulation to influence legislation was outlined Monday in a memorandum filed by the Securities and Exchange Commission.

The new SEC document was in support of its earlier motion seeking a preliminary injunction against National Banker's Life Co. and 24 other defendants including Sharp.

Sharp has declined to answer questions of SEC investigators, claiming his rights under the Fifth Amendment.

Monday's 47-page document accused the defendants of taking part in a manipulation plan involving common stock of National Bankers Life (NBL), Master Control Inc. (MCI) and Olympic Life Insurance Co.

The defendants also were accused in the SEC memorandum of distributing unregistered securities of these companies plus the unregistered securities of RIC International Industries, Inc.

The manipulation plan, said SEC, and the decision to distribute the unregistered stocks originated in June 1968 when Sharp acquired Olympic Life.

Sharp then owned 80 per cent of Sharpstown State Bank through a holding company, Sharpstown Realty Co., which was owned 100 per cent by Sharp and members of his family, SEC said.

The Houston man expanded his publicly-held companies in July 1968 when he acquired more than 50 per cent of National Bankers Life.

SEC detailed how these transactions by Sharp and others were financed and said that criticism from bank regulatory authorities about a loan caused Sharp to develop some dissatisfaction with FDIC operations.

The dissatisfaction came this way, SEC said:

Former Atty. Gen. Waggoner Carr and John Osorio, both defendants in the SEC suit, acquired South Atlantic Co., also a defendant. SAC borrowed $2.8 million from Sharpstown State Bank to acquire control of defendant Dallas Bank & Trust Co. The DB&T stock was pledged as collateral for the loan at SSB.

Subsequently, the defendants caused DB&T to finance their ownership of Citizens Bank and Trust Co. But as a result of criticism from bank regulatory authorities, the loan was moved to Sharpstown State Bank.

Honor Roll Is Announced At Fluvanna

FLUVANNA—Honor roll for the second nine weeks of the 1970-71 school year has been announced by Fluvanna Public Schools.

Making the "A" honor roll were Jamie Hataway, third grade; Zenda Ball, fourth grade; Sandy Smith, seventh grade; Chuck Jones, eighth grade; Reggie Baker, junior.

On the "B" honor roll are Mickey Smith and Brenda Stanton, second grade; Danny Boulware, Ascension and Joe Stanton, third grade; Phil Jones, Vernon Smith and Teresa Stansell, fourth grade; Lester Baker and Weldon Stanton, fifth grade; Steve Beaver, Daniel Bilano, Susie Jones and Clyde Stanton, sixth grade; Rene Bilano, seventh grade; David Beaver and Ronald Gill, eighth grade; Neely Landrum, freshman; H. Baker, Richard Gill and Vicki Smith, sophomores; Ann Smith and Alex Ynguanzo juniors; Larry Boulware, Randy Gill, Mike Jones, Mike Landrum and Larry Patterson, seniors.

Man Killed In Marshall Shooting

MARSHALL, Tex. (AP) —Bill Kemp, 43, of Jefferson was shot to death Monday night at Marshall.

Charles Anderson, 25, of Marshall was wounded in the leg.

Police said they were searching for a suspect in the shooting which occurred at a residence in this East Texas town.

Barnes Attends Prayer Breakfast

AUSTIN (AP) — Lt. Gov. Ben Barnes was among those invited to Washington today for President Nixon's prayer breakfast.

Also invited were Dr. June Hyer, special assistant to the Senate Finance Committe, and William Hobby, chairman of the Senate Interim Committee on Welfare Reform and executive editor of the Houston Post.

Barnes and his party have an appointment at 4 p.m. to meet with Secretary Elliot Richardson of the Department of Health Education and Welfare to discuss the president's welfare proposals and Texas' current welfare crisis.

Barnes also plans to visit members of Texas' congressional delegation to discuss federal-state revenue sharing, and other issues.

ASCS Mgr. Speaks To Realtors Here

Roy Hanson, office manager of the U. S. Agricultural Stabilization and Conservation Service spoke to the Snyder Board of Realtors at their meeting Monday at noon at Carlos' Little Mexico Cafe.

Hanson discussed the agricultural programs administered here through the ASCS office. He said these programs contributed some $3,849,000 to the agricultural economy of Scurry County in 1970. This, he reminded, is a boost to the area's overall economy, since agriculture is a major industry.

This is in addition to the $9 million to $10 million value of crops sold. The ASCS administers some cost-sharing projects designed to improve farms and ranches and also subsidies for various farm products. Cotton accounted for over $3 million of the funds distributed here by the ASCS in 1970, Hanson said.

He reminded that agriculture often is taken for granted as an industry, but that it still employs more people than the next two largest industries combined.

Joe Box, president of the realtors organization, appointed chairmen of several committees, and the organization voted to contribute $25 to help with expenses for the Drug Information Day event.

Allowable Cut In Six Fields

AUSTIN (AP) — The Texas Railroad Commission has cut the oil allowable in six fields because of the possible waste of casinghead gas, a natural by-product of oil production.

The statewide oil allowable of 82.1 per cent was lowered in three fields in the San Antonio No. 2 district and three in the Lubbock district. The most drastic cut was in the Seminole, west field, where the allowable was slashed to 35 per cent of potential,

Litigation To Cut Creditors

LOS ANGELES (AP) — The lawyer for actress Jayne Mansfield's $600,000 estate says that partly because of expensive litigation creditors are likely to receive only a portion of what they claim.

Irwin Boscoe, the estate attorney, said Monday creditors would be lucky to get 30 per cent.

Miss Mansfield and her then lawyer, Samuel S. Brody, were killed in a 1967 traffic accident in New Orleans.

Indians in Panama are grateful to spiders who cover their huts with webs that keep out insects. Only doorways are cleared of webs.

TV SCHEDULE

KLBK LUBBOCK Scat 13

MON-FRI
8:00 Kangaroo
9:00 Lucy
9:30 Hillbillies
10:00 F. Affair
10:30 L. Life
11:00 Heart is
11:25 News
11:30 Search
12:00 News
12:30 World Turns
1:00 Splendored
1:30 Guiding
2:00 S. Storm
2:30 Edge of
3:00 Stooges
3:30 Movie
5:00 G. Pyle
5:30 News
6:00 News
TUESDAY
6:30 Hillbillies
7:00 Gr. Acres
7:30 Hee Haw
8:30 Movie
WEDNESDAY
6:30 CBS Spec.
7:30 To Rome
8:00 Med. Cen.
9:00 Hawaii

KTXS ABILENE Scat 6 & 12

MON-FRI
8:00 Kangaroo
9:00 Ann Nunn
9:30 Make Deal
10:00 F. Affair
10:30 T. Girl
11:00 Bewitched
11:30 Search
12:00 News
12:30 World
1:00 Love
1:30 Guiding
2:0 Gen. Hos.
2:30 Edge Night
3:00 Dating
3:30 Newlywed
4:00 D. Shadows
4:30 Hillbillies
5:00 G. Pyle
5:30 News
6:00 News
TUESDAY
6:30 M. Squad
7:30 Movie
9:00 M. Welby
WEDNESDAY
6:30 E. Father
7:00 Room 222
7:30 Smith
8:00 J. Cash
9:00 Y. Lawyers

KRBC ABILENE Scat 9

MON-FRI
9:00 Dinah's
9:30 Concen.
10:00 Sale
10:30 Squares
11:00 Jeopardy
11:30 ,W,W, W
11:55 News
12:00 News
12:30 Words
1:00 Days Lives
1:30 Doctors
2:00 A. World
2:30 Bright P.
3:00 A. Wor
3:30 Gourmet
4:00 Movie
5:25 Paul H.
5:30 News
TUESDAY
6:30 Julia
7:00 D. Knotts
8:00 Movie
WEDNESDAY
6:30 Shiloh
8:00 Kraft
9:00 Special

KCBD LUBBOCK Scat 11

MON-FRI
7:30 Today
8:25 News
8:30 Today
9:00 D. Place
9:30 Concentra.
10:00 Sale
10:30 H. Squares
11:00 Jeopardy
11:30 W W W
11:55 News
12:00 Mid-Day
12:15 C. Close-up
12:30 Words
1:00 Days Lives
1:30 Doctors
2:00 A. World
2:30 B. Promise
3:00 A. World
3:30 P. Place
4:00 Hazel
4:30 D. Boone
5:30 News
6:00 News
TUESDAY
6:30 Julia
7:00 Don Knotts
8:00 Movie
WEDNESDAY
6:30 Shiloh
8:00 Kraft
9:00 Wildlife

KMXN LUBBOCK Scat 5

TUESDAY
5:30 Cadenas
6:00 Las Estrella
6:30 P. Hombre
7:00 Do Re Mi
7:30 Mi Amor
8:00 E Vaga.
9:00 L. Duena
9:30 T. Familiar
WEDNESDAY
5:30 Cadenaf.
6:30 U. Pobre H.
7:00 Beverly de
7:30 M. Amor
8:00 L. Polivoces
8:30 Hoy
9:00 L. Duena
9:30 TBA
10:00 Arriba el

KTVT FT. WORTH Scat 10

MON-FRI
7:00 S. B. Theatre
8:30 Romper R.
9:00 Jack L. Lanne
9:30 Password
10:00 Peyton P.
10:30 Alfred H.
11:00 F. Daughter
11:30 G. gourmet
12:00 News
12:30 Cartoons
1:00 Movie
2:50 L. Rivers
3:00 Popeye
3:30 Batman
4:00 Flintstones
4:30 Munsters
5:00 Beaver
5:30 Lucy
6:00 Have Gun
TUESDAY
6:30 D. Boone
7:30 P. Mason
8:30 Petticoat
9:00 Movie
10:00 News
11:15 Movie
WEDNESDAY
6:30 D. Boone
7:30 LP. Mason
8:30 P. unction
9:00 Movie
10:00 News
11:15 Movie II

KDTV DALLAS Scat 3

MON-FRI
9:00 News
9:15 S. Markets
2:40 Markets
3:00 S. Angel
3:30 B. Bunny
4:00 Bozo's
5:00 S. Racer
5:30 L. Rascals
6:00 P. Duke
TUESDAY
6:30 S. Trek
7:30 D. Frost
9:00 Movie
WEDNESDAY
6:30 S. Trek
7:30 D. Frost
9:00 Movie

KWAB BIG SPRING Scat 4

MON-FRI
8:30 Movie
10:30 T. Girl
11:00 Bewitched
11:30 World Apart
12:00 All Chil.
12:30 Make Deal
1:00 Newlywed
1:30 Dating
2:00 Gen. Hos.
2:30 One Life
3:00 Dark S.
3:30 Rawhide
4:30 B. Valley
5:30 News
6:00 News
TUESDAY
6:30 M. Squad
7:30 Movie
9:00 M. Welby
WEDNESDAY
6:30 Courtship
7:00 Room 222
7:30 Smith
8:00 J. Cash
9:00 Y. Lawyers

WFAA DALLAS Scat 8

MON-FRI
6:30 R. McCoys
7:00 News
8:30 Movie
10:30 T. Girl
11:00 Bewitched
11:30 All Chil.
12:00 News
12:30 Make Deal
1:00 Newlywed
1:30 Dating
2:00 Gen. Hos.
2:30 One Life
3:00 Dark S.
3:30 Movie
5:00 News
TUESDAY
6:30 M. Squad
7:30 Movie
9:00 M. Welby
WEDNESDAY
6:30 Courtship
7:00 Room 222
7:30 Smith Fami
8:00 Movie

KSEL LUBBOCK Scat 7

MON-FRI
9:30 Movie
10:00 Jack La.
10:30 T. Girl
11:00 Bewitched
11:30 A World
12:00 Komment
12:30 Make Deal
1:00 Newlywed
1:30 Dating
2:00 Gen. Hos.
2:30 One Life
3:00 Dark S.
3:30 All Chil.
4:00 Komedy
4:30 Den. Men.
5:00 News
5:30 Flintstones
6:00 News
TUESDAY
6:30 M. Squad
7:30 Movie
9:00 M. Welby
WEDNESDAY
6:30 Courtship
7:00 Room 222
7:30 Smith
8:00 J. Cash
9:00 Y. Lawyers

WOMAN'S COLUMN H

ANTIQUES-ART H-1

ANTIQUE CLOCKS
SALES, SERVICE, REPAIR
23rd St. at Bypass
Phone 573-5327

CHILD CARE H-3

BABYSITTING: By the week or by the hour. 573-7750.

FARMER'S COLUMN J

FARM EQUIPMENT J-1

S&M PORK PRODUCERS will buy your pigs. 8 weeks old or older. Also will buy your sows. Phone 573-5019 or 573-6244.

1968 Allis Chalmer D-17 tractor on gasoline. Less than 800 hours. 573-2067.

LIVESTOCK J-3

CHAROLAIS BULLS
Buck Logan
573-5189

FOR SALE: Weining pigs. 573-2861.

MERCHANDISE K

BUILDING MATERIAL K-1

PAY CASH & SAVE
Paneling
4x8 at $3.49
2x4S & 2x6's for $8.95
Outside white paint $2.25
VEAZEY CASH LUMBER
Lamesa Hwy. 573-6612

HOUSEHOLD GOODS K-4

VACUMN CLEANER SUPPLIES. All makes serviced. Snyder's Vacumn Cleaner headquarters. Allen Sewing Machine Center.

DON'T BE misled through phoney advertising, the only approved SINGER dealer for Snyder is Allen Sewing Machine Center.

FROM wall to wall, no soil at all, on carpets cleaned with Blue Lustre. Rent electric shampooer. Roe's Furniture & Appliance.

BE gentle, be kind, to that expensive carpet, clean it with Blue Lustre. Rent electric shampooer $1. Clark Lumber Co.

ELECTROLUX
Sales Service
Supplies
Don Adams 216 31st
573-3747

KIRBY
SALES & SERVICE
K. W. Wortham
3111 39th
573-7200

MUSICAL INST. K-5

MUST PICK UP SMALL PIANO AND HAMMOND ORGAN BY FEB. 25th WILL ALLOW PERSON WITH GOOD CREDIT RATING TO ASSUME PAYMENTS ON EITHER PIANO OR ORGAN OR BOTH. CALL OR WRITE AMERICAN MUSIC CO. 909 E. 8th ODESSA ph. 332-2711.

RALPH J. WESSON
PIANO SERVICE
3726 Austin
Phone 573-7488
Snyder, Texas
Tuning and Repairs
Registered Member Piano Technicians Guild

MISCELLANEOUS K-11

PIPE & RODS FOR SALE
All sizes, Any Amount
This pipe is personal pipe & rods
R. D. White 573-7036
Box 213 Ira, Texas

U-RENT-EM
Post Hole Digger (hand), Extension ladder, T.V., Belt Vibrator, Paint Compressor & Gun, Tow bars, Electric Saw.
At ROBO CARWASH
Big Spring Highway

501 NYLON carpet. $6.50 installed. Nylon shag, $6.95 installed. Call 573-2324.

Nutrilite Distributor
Do you have troubled skin? Try our cosmetics. Free samples. Wigs. Food Supplements, Vitamins, Household Products.
Call Mrs. Hicks, 573-7150

Porch Sale
Due to cold weather will
Re-run our sale
Wed. & Thurs.
2208 28th

TRAILER HOUSES K-16

FOR SALE: 10x55 Hicks mobile home. 2 bedroom. Price reduced. Ave A & 23rd. 573-9524.

FOR SALE: Mobile Home, furniture & car. Call 573-3126 after 5 pm.

BUSINESS OPP. C

ESTABLISHED ROUTE Dealership available in Snyder. Brand name product grossing over $1000.00 a month. Reply Snyder Daily News, Box B-6

USED FURNITURE STORE
Will take inventory,
Large building
Good for auction sales
Have other interest
406 E. Hwy. Snyder

BUSINESS SERVICES D

ACCOUNTS-AUD. D-1

INCOME TAX SERVICE
Fast, Accurate, Reasonable
Night Appts.
17th Year in Business and in Business all Year
Schiebel's Service System
Brownfield Bldg., Room 102
Ph. 573-2177

ELEC. SERVICE D-4

For your TV troubles call
STRICKLAND'S TV SERVICE
573-6942
319 35th St.
Hoyle D. Strickland

EXTERMINATORS D-5

FOR COMPLETE Exterminating needs, W&W Pest Control. 573-5160. Competitive bidding.

PAINTING-PAPER D-11

PAINTING WANTED: Spray, brush or roller. Interior or exterior. All work guaranteed. Free estimates. Call 573-6219.

PROFESSIONAL D-14

PROFESSIONAL POODLE GROOMING. Peggy's Grooming Shop. 812 16th. 573-6796 if no answer call 573-9510.

MISCELLANEOUS D-26

WINDSOR OVERHEAD DOORS
SALES, SERVICES & REPAIRS
JACK WRIGHT — 573-9890 or 573-2394

Color Film Processing
One Day Service
High Quality Processing
8-12 Exposures $2.40
20 Expoures $3.99
Keaton Kolor
3540 N. 6th Abilene, Texas

Mutual of Omaha's wide range protection. For information write: M. E. Randolph, P. O. Box 996, Abilene, Texas.

JACK'S FIX-IT SHOP
610 E. Hwy.
Carpets and rugs cleaned. Handyman and other services.
Jack Farren 573-3412

5 Yard dump truck & front end loader on small tractor. Haul dirt, sand, and gravel for yards, driveways or whatever the need. Plow gardens. Free estimates, by the load or job. Don McAnelly. Pho. 573-3136.

TOP TREES or take them out. Phone 573-5172

KRUGER ROOFING SERVICE
Complete Roofing Services
Free Estimates
Phone 573-6172
Snyder, Texas

EMPLOYMENT E

HELP WANTED MALE E-1

WANTED: Experienced meat cutting boners and wrappers. No phone calls. Town and Country Meat Market.

HELP WANTED MISC. E-3

NEED SOMEONE to live in with elderly lady 3 miles out. Call 573-6410 or 573-5884.

JOB WANTED FEMALE E-6

NEED PERMANENT job. Sales, office, etc. 573-6801.

INSTRUCTION F

HIGH SCHOOL
At Home
texts furnished. Diploma awarded. Low monthly payments. V. A. approved. For free brochure write American School, Dept. S, Abilene Office, Box 341, Abilene, Texas 79604. Phone 673-4841.

SPECIAL NOTICES A-2

STATED MEETING
Scurry Lodge No. 706
AF & AM Tuesday
Feb. 2nd at 7:30 p.m.
Members urged to attend.
W. H. Baldwin, WM
G. P. Proctor, Sec

SPECIAL NOTICES A-2

IF YOU drink, that's your problem; if you want to stop, that's our problem. Alchoholics Anonymous. 573-9980.

THOSE OF you who were thoughtful enough to buy at Munden Discount Pharmacy last year may pick up your Income Tax Statements now.

BUTANE

CALL SCURRY Butane Company 573-3721 for prompt gas delivery. Sales and domestic and commercial appliances.

AUTOMOBILES B

AUTOS FOR SALE B-1

1969 Ford Galaxie 500. Hardtop 2-door. Red, black. Landu-top. Air, 390 engine. $1,950. Cash. Clean & good. 573-3571.

1968 MERCURY CYCLONE GT 2-door hardtop. Low mileage and brand new looks. Call days 573-3635, after 5 call 573-7625.

FOR SALE: 1960 Oldsmobile, 4-door, runs good. Call 573-2144 after 5 pm.

FOR SALE, 1961 Chevrolet half ton pickup, six cylinder, standard bed. Clean. See at 3110 Avenue U. Telephone 3-2495 or 3-7441.

TAKE UP PAYMENTS of only $82.00 per month. 1969 Falcon. Good condition. 573-9821.

60 Model Pontiac Station Wagon. Heater, air, radio. $200.00. Ph. 573-5960 or 573-3047.

TRAILERS B-3

TRAVEL TRAILERS
Hi-Lo's-Golden Falcons, Roadmaster (Goosenecks) Travois Pickup Campers.
1970 and 1971 Models
Fully Self contained
We service and repair
Spare parts — accessories
Snyder Hi-Lo Trailer Sales
17th St. and Avenue I
573-7528
Snyder, Texas 79549

HOLIDAY RAMBLER
Travel Trailers
SPECIAL 20 ft. Self Contained, $2695. Only a few '70s left - Better Hurry! BE MODERN - GO MODERN - BUY MODERN.
MODERN PONTIAC-OLDS
IH 20 at Lamar, Sweetwater, Texas 235-8401 Sweetwater - 672-4211 Abilene.

SCOOTERS-BIKES B-9

Minico trail bikes and mini-bikes. TECUMSEH 4HP engine. Tom's Marine. 710 E. Hwy.

RENTALS L

FURNISHED APTS. L-3

A & C MOTEL
Over-night rooms by day or week
T. V. Furnished. Kitchenetts. Weekly rates. T. V. Furnished. Phone 573-9267.

KITCHENETTES. $25 weekly, everything furnished. One week free coffee. 573-3571.

TWO ROOM and three-room furnished apartments. Also two bedroom apartments with or without T.V. Jack & Jack Realty 573-3452 or 573-3566.

UNFURNISHED HOUSES L-6

UNFURNISHED HOUSE for rent. 3 bedroom. 573-5550.

REAL ESTATE M

HOUSES FOR SALE M-2

HOUSE FOR SALE by owner. Bassridge. 3 bedrooms, 2 bath, central heat, and air. Carpeted. Large back yard with fruit trees. Can be refinanced if desired. 573-2558.

FOR SALE: 3 bedroom house. Small equity down. Call 573-5018.

Large, attractive house, in good condition, suitable for family. Approximately 2000 sq. ft. of living space on large lot; fruit trees, shrubs.

KEY
REAL ESTATE
BOX 587
SNYDER, TEXAS 79549
Telephone 573-2553
573-5271

HAPPY HOMES REALTY
NEW HOUSE — 4 Bedroom — Den — Beamed ceiling — Bassridge Add. — $34,500.00.
34th — Lovely 3 Bedroom — 2 Bath — 2600 Sq. Ft. Living area — Equity buy.
33rd. Ideal to all West schools — 3 Bedroom — 2 Bath — Den — New carpet — New dishwasher — Equity buy or New Loan.
2803 Ave. T — 2 bedroom — completely redone — $4,500.00 Total price.
We urge each of you to attend the meeting on Drug Abuse at the Coliseum Feb. 1st.
Anita Arnold 573-7175
Lenora Boydstun 573-6876
Sidney Johnston 573-3236
2608 Ave. S
Office 573-7601

FHA AND VA HOUSES SHOWN ALL WEEK AND SUNDAY TOO!
2. 162 Acres, Grass and Feed. No Cotton and No Min. $20,000. Will G.I. for 2 Parties.
3. 25 acres, close to town. Good well, plenty of water. $13,000.
4. Nice 2 BDRM, Home, Well Located. Easy terms.

ROSWELL RIGSBY
REAL ESTATE
200 E. Highway 573-7682

BUYING OR SELLING YOUR HOME?
COMPLETE REAL ESTATE SERVICE
"New Listing" . . Small equities buys on established loans in Parkway Addition. These are bargains and all three bedrooms.
"New Listing," . . . Owner says Sell "Drive-In," Business, Excellent business and location. Priced to SELL!!!
'SOUTHWEST," newly refinished, new carpet, fenced . . low down pym. address 3766 Ave V.
"Brand New," This large new home has beautiful features. Choice location on El Paso. Handsomely decorated. It's all brick, double garage, all built-ins plus fire place. It's 3 B-R, 2½ baths. SIMPLY MUST SEE!!!
FHA and VA Houses Shown
We NEED and WANT your listings!!!
Choice lots . . . Let us build YOUR PLANS OR OURS
BROWNING REALTY
1906 26th Street
Phone 573-6306 Night 573-3158

HOUSES FOR SALE M-2

NEW — 3 bedroom — 2 bath — kitchen dining area — built-in appliances — den with fireplace — carpet — central heat refrigerated air, paneled double garage — covered patio - fence.
COLONIAL HILLS — 3 bedroom — 2 bath — kitchen den — carpet — central heat and refrigerated air — double garage.
1807 Scott — 3 bedroom — carpet — Low down payment — Total Price $5,750.00.
2900 34th St. 3 bedroom — 2 bath — kitchen den — built-in appliances — carpet — double garage and fence.
607-35th — 3 bedroom — newly refinished inside and out. Low down payment — Total price $4,950.00.
2200 - 40th — 3 bedroom - newly redecorated garage, central heat & Air, fenced, Total price $10,500.
TEAL REAL ESTATE
4006 Ave. S Ph.573-2133

BUYING? OR SELLING?
640 acres, 480 in cult. 138 acre cotton, 160 acre feed, $135 per acre.
1200 acres of Fisher Co. farmland, 1000 acres in cult. 300 ac. cotton, 665 lb. yield, gov. check — $18,231.65. Plenty of water, ½ minerals go, only $225 per acre.
80 acres, good house, close to Ira — good buy.
320 acres at China Grove, good allotments, all in cult. $225 per acre.
20 acres east of town, good well — $13,000.
320 acres North, 50 acres in cult. 1 good house & 1 smaller house.
320 acres at Fluvanna — $155 per acre.
2 BR on 28th St., west, $6500.00.
100 acres west of town, $15,000.
REMEMBER "DID" — SCURRY CO. COLISEUM — FEBRUARY 1, 1971
FORREST W. BEAVERS
Real Estate, Insurance, Loans
2425 Avenue S
Phone 573-9472
Virginia Eime 573-3713
Forrest Beavers 573-6467

NORTHWEST OF SNYDER . . . close in . . . 3 bedroom . . . 2½ baths, den, fireplace, built-ins . . four acres with good water . . . extra nice . . . reasonably priced.
SOUTHWEST OF SNYDER . . . near Ira . . . on Union Road . . . 3 bedroom, carpeted, good water, double car garage . . . equity buy or new loan . . . $12,500.00.
EAST CENTRAL . . . 3 bedroom, 2 bath, large rooms . . . double carport . . . $6000.00.
OLD WEST SNYDER . . . large 3 bedroom with garage apt. in rear . . . excellent location . . . house is extra clean and nice . . . corner lot.
NORTHEAST . . . 1907 Scott . . . 3 bedroom, carpet, large kitchen . . . low down payment . . . $5750.00.
COLONIAL HILLS . . . two lovely homes . . . both priced under replacement costs . . . one at 2900 34th St; the other at 3002 33rd St. . . . spacious and excellent locations.
COMMERCIAL PROPERTY
LAMESA HIGHWAY . . . 125 feet highway frontage with good building and paved . . . excellent for drive in grocery or small service type business . . . fine location.
NORTH . . . 107 Elm . . . low down payment . . . has been refinished . . . $5,000.
WE WOULD LIKE TO SELL YOUR PROPERTY FOR YOU.
STEVENSON REAL ESTATE
South Side of Square
Business Phone 573-5612
Night & Weekends — 573-5612

HOUSES FOR SALE M-2

WE WOULD LIKE TO URGE YOU TO ATTEND THE "DID" MEETING AT THE COLISEUM FEBRUARY 1ST.
NEW LISTING — 3 bedroom . . . Garage . . . fenced . . . all carpet. Small down payment. 2200 - 40th.
EXTRA NICE 2 bedrm. & Den with 2 FULL BATHS in Colonial Hill. Low down payment with reasonable monthly payments or Equity. THIS HOUSE IS PRICED RIGHT.
NO DOWN PAYMENT . . . 3 bedrm. with Utility room in East Snyder . . . Payments under $65.00 . . . New Carpet . . . Fenced . . . Garage.
EXTRA LARGE KITCHEN . . . Dining area . . . Just Refinished . . . Two bedrooms on 2 acres . . . Close in with plenty of water. Let us show you today.
3 Bedroom in East Snyder . . . All New Carpet . . . Low down payment with LOW . . . LOW . . . Monthly payments. 1907 Scott.
SEE TODAY . . . Payments UNDER $60.00 Monthly . . . Large two bedrm . . . Garage . . . Fenced . . . Small Down payment . . . 600 26th Street.
All FHA & VA properties to be sold without regard to purchasers race, creed, religion or national origin.
JACK & JACK REALTY
311 East Hwy. Ph. 573-3452
Night 573-3566
Dolores Jones—573-5308
$ $ $ $ $ $ $ $
NEW LISTINGS
1. 42nd Street — Nice 3 bedroom, carpet, fence equity buy at 4½ per cent, Total Price $11,000. shown by appointment.
2. East — Large 3 bdrm, 2½ baths, carpet, fenced, storm celler, Total Price $8000.
3. East — Older 3 bedroom, has small rent house, 150'x150' lot. Total price $4200.
WE SELL ALL FHA AND VA HOMES
Listings Appreciated . Any Location.
LOOK AND SEE — 2200 40th, 3 bedroom FHA Repo. Small down payment.
MERLE NEWTON
Realty
3311 Ave. S
Merle Newton Night 573-6928
3311 Ave. S Phone 573-6928
1. MOBIL HOME — 2 Bed Rooms - 12 Ft. by 56 ft. — Late Model — Very Nice. We think this is a real good buy.
2. BRICK HOME — If you need a nice home and lots of room this is IT. 4 Bed Rooms — 2 Baths — Den Large Living Room - Double Carport — Corner Lot in Southwest Snyder.
3. Small Farm — Near Snyder — No improvements - We know of no land so reasonably priced this near Snyder.
4. VETERANS — Be ready for the re-opening of the TEXAS VETERANS LAND BOARD LOAN PROGRAM. Let us show you some of our small tracts before Jan. 15th.
5. NEW LISTING — 3 bedroom home — 3004 - 38th St. — Equity Buy.
6. Older home to be moved. Price $800 cash.
BRIGHT & BOX REALTY
Northwest Corner of Square
Office Phone 573-6137
Wilson Bright Home 573-9583
Joe Box 573-5908

ACREAGE M-14

PECAN ORCHARD for sale. 6 lots, fenced. 56 trees and 4 fruit trees. Galvanized bar and good well of water. Good lawn. 1 mile North of city limits. Hwy 208. 1½ blocks East of Hwy. 573-2896

R. W. WEBB
INCOME TAX SERVICE
& REALTY
573-3777
2419 Ave. S

Snyder Hosts Lamesa In Coliseum Tonight

A large audience is expected to witness the battle between Lamesa's Golden Tornadoes and Snyder's Tigers in the Scurry County Coliseum tonight. Tipoff is on tap for 8 o'clock following the B team game at 6:15 p.m.

The winner will be favored to win the second round of the double round robin schedule. Lamesa already has won the first round with a perfect 7-0 record. Snyder was 6-1 in first round play. It's only loss was a 55-51 setback to the same Tornadoes. For the season, the teams have the best records in the district. Snyder is 19-4 and Lamesa is 23-4.

Both teams have well-balanced squads. They are aggressive on defense and quick on offense. The tornadoes have a tough zone defense and they pass the ball well under the basket. Snyder has great outside shooting and has improved its inside maneuvers lately.

Probable starters for Coach Ned Underwood's Tigers are guards Tommy Washington (5-10) and Bid Cooper (5-11), forwards Jerry Brooks (6-2) and Dubby Preston (6-4) and center Kent Horsley (6-7). Cooper is a senior. Preston and Horsley are juniors. The others are sophomores.

Lamesa has two quick guards in David Sisson and Russ Baldwin. The forwards—Harry McCurley and Cecil Davis—both are accurate shooters. The center is Robert Hardberger. The three front court men average from 12 to 15 points per tilt each.

Coach Underwood is hoping that the Coliseum will be full of Tiger supporters tonight. Solid support in a close game can mean a lot to a team, and the Tigers would like to have everything going for them they can get. Snyder hasn't beaten Lamesa in a basketball game since 1964, although several of the contests have been close.

Coach O. W. Follis of the Tornadoes is the senior coach in the loop. He has guided the Tornadoes to two state championships over the past 20-odd years and his teams seem to reach a peek during midseason when the chips are down.

Those who witnessed the first clash between these two teams feel the Tigers had an off night while the Tornadoes seemed to lack the polish of past Lamesa teams. With a good team effort the Tigers could win this one, although the game rates as a toss up before the tipoff.

Coach Grayson Wetzel's B team lineup probably will include Charles Anderson, Moell Blalock, Jimmy Don Dyess, Jackie Hartsfield and Marvin McClanahan.

Other Bengals ready for varsity service are Kevin Jones (6-4), Jim Fred Liner (6-1), Gary Brooks (6-2), and David Thompson (6-0). There is very little if any loss of efficiency when the Bengal subs are in the game. Morever, the Tigers will lose only one lad to graduation this year.

FIRST TO GO — San Bernardino High School Junior Varsity Baseball Coach Leo Visbal is the first to get his hair Butched while his players egg the barber on. The Varsity and Junior Varsity teams clipped their hair in a show of team unity and to gain identity on the campus. (AP Wirephoto)

Marquette Keeps Top Cage Status

By BRUCE LOWITT
Associated Press Sports Writer

Being No. 2 in The Associated Press collegiate basketball poll seems to be like life itself—temporary at best.

At the start of the season it was South Carolina. But the Gamecocks quickly slipped down the ladder, falling as far as 10th before moving up to seventh in Monday's poll.

They may not be there long. Duke belted South Carolina 82-71 Monday night.

Another former runner-up was Marquette, but the Warriors went in a different direction—up to No. 1 when frontrunner UCLA was upset by Notre Dame.

Marquette retained its No. 1 ranking in the newest poll—but the second-best Uclans didn't. The Bruins, despite a 74-61 romp over UC Santa Barbara in their only game last week, fell to third, trading places with crosstown rival Southern California.

And the Trojans may not be No. 2 very long. A loss to UCLA next Saturday night in the first of the two annual neighborhood brawls could drop USC down a notch or two. And a victory—well...

Only four of the top 20 teams were in action. Another upset along with the South Carolina setback was Vanderbilt's 65-60 victory over 11th ranked Tennessee. In more conventional results, fifth-rated Kansas topped Kansas State 79-75 and No. 8 Kentucky walloped Auburn 114-76.

Idle among the top 10 teams were Marquette, which garnered 18 of the 33 first-place votes and 610 points; Southern Cal, with eight first-place votes and 584 points, and UCLA, with the remaining seven first-place votes and 558 points, 100 more than No. 4 Penn. Sixth-ranked Jacksonville, No. 9 Western Kentucky and No. 10 LaSalle also had Monday off.

Duke took the lead against the Gamecocks midway in the first half and, thanks to a stream of SC fouls and Blue Devil brilliance at the free throw line, never trailed again although South Carolina did manage to tie the game momentarily at 37-37 early in the second half.

John Roche of SC was the runaway top scorer with 28 points but Duke won with a balanced attack headed by Richie O'Connor with 19 and Rick Katherman with 16.

Tennessee, dropping its first home game of the season, traded the lead with Vanderbilt through most of the first half before the Commodores went ahead to stay with 2:24 left in the opening session. Van Oliver led the winners with 17 but game honors went to Don Johnson of the Volunteers with 19.

Kansas couldn't break away from Kansas State until the final minutes when Dave Robisch hit several of his game-high 25 points to turn a 67-64 margin into a 72-64 lead. Steve Mitchell hit 22 for the losers.

Kentucky's perfect performance from the charity line and a 72 per cent shooting percentage enabled the Wildcats to build up a 25-point halftime margin against outclassed Auburn. The lead widened to as many as 39 in the second half. Tom Parker led the runaway with 27 points and Tom Payne added 23.

In other highlighted action, sophomore George McGinnis poured in 45 points as Indiana nipped Northern Illinois 113-112, New Orleans-Loyola rallied to down Oklahoma City 107-103, New Mexico State romped past Hardin-Simmons 75-57, Missouri rode Henry Smith's 30 points to a 63-55 victory over Oklahoma State and Alabama outlasted Mississippi 101-91.

Here are the Top Twenty college basketball teams with first-place votes in parentheses and total points on a 20-18-16-14-12-10-9-8 etc. basis:

1.	Marquette (18)	610
2.	Southern Cal (8)	584
3.	UCLA (7)	558
4.	Penn	458
5.	Kansas	393
6.	Jacksonville	321
7.	South Carolina	210
8.	Kentucky	189
9.	Western Kentucky	153
10.	LaSalle	132
11.	Tennessee	122
12.	Notre Dame	117
13.	Utah State	105
14.	Duquesne	81
15.	Illinois	75
16.	North Carolina	68
17.	Villanova	56
18.	Houston	31
19.	Murray State	28
20.	Michigan	24

World Net Title Plans Are Told

DALLAS, Tex. (AP) — The 1971 World Championship of Tennis, with 32 of the best players chasing $1 million in prize money, begins at Philadelphia, Feb. 9-14 with the Philadelphia Invitational.

The schedule was released here Monday. The world championship will be determined in 20, $50,000 tournaments in 10 countries plus the final $100,000 event for the top eight players.

Michael G. Davies, executive director of World Championship Tennis, announced the tourney schedule.

"We feel that a series of 20 tournaments with the best eight meeting for the title is the fair way of determining a world champion," Davies said. "Two weeks on grass at Wimbledon or on clay in Paris makes for a good tournament, but not a true world championship."

Dennis Dummit Dumbfounded

By DAN BERGER
Associated Press Sports Writer

LOS ANGELES (AP) — Dennis Dummit, UCLA's all-time leading passer, is still recovering from the shock of not being drafted by a pro football team, but he is aware of free agents who have made it—like Johnny Unitas and Joe Kapp.

"I was stunned that no one drafted me," said the 6-foot, 175-pound passer, "but I guess it's the same old story. People have always thought I was too small. Now I've got to prove they're wrong again."

In two seasons at UCLA, after two at Long Beach City College, Dummit surpassed Bob Waterfield and others by completing 289 passes in 552 atttempts for 4,356 yards and 29 touchdowns. Last season, he passed for 2,393 yards, connected on 51 per cent of his passes and even ripped apart the Texas defense for 340 yards through the air. Texas had been rated No. 1 at the time and the Bruins, who led until there were 12 seconds left, finally lost the game 20-17.

"I know I can throw the ball," said Dummit, who recently turned down a Rhodes scholarship in anticipation of playing pro ball. "When I graduated from high school they said I was too small and when I got out of junior college they said I was too small.

"But I have never been hurt in my life and I've taken some good shots....

"Football has been my entire life for the last seven years. I've looked forward to doing nothing else but playing pro football. Now, I'm not so sure of what to do. I guess I could go the free agent route but free agents aren't usually given too good a look.

"And yet, each day I think more and more about it. I'm hoping some pro team will contact me but if that doesn't happen, I guess I'll sit down with team rosters and see which team needs a good quarterback. And then maybe try out as a free agent. Others have made it that way..."

Despite a rash of injuries this past season to almost every Bruin pass receiver, Dummit adjusted to new people week after week and passed the Bruins to triumphs. Amost every time, UCLA rallied from behind with an aerial assault.

Dummit's coach at UCLA, Tommy Prothro, is now head man of the Los Angeles Rams. Will Dennis go to the Ram camp next season.

"I'm not sure how to look at the Ram situation. One way is that their coaches were my coaches at UCLA and I know I'd get a fair look. But if I do go and try out, it wouldn't be fair to Prothro. He might feel that if he keeps me it might be taken as if it were only because I played for him in college. I wouldn't want to put him in that situation."

8th Grade Texans Nip Lamesa 46-45

Lamar Junior High split a couple of tilts with Lamesa here yesterday. The 8th grade Texans took a narrow 46-45 decision while the 9th grade lost 44-33.

Lamar 8th trailed 10-13 after one period and 23-19 at halftime. The score was tied 31-31 after three periods, and the Texans managed to pull it out in the last frame. Sammy Harrell tallied 20 points and Roy Lee Carter dunked in 15 points for Lamar 8th. Jefferson and Ranson were high point men for Lamesa 8th with 12 points apiece.

Lamesa 9th grade went ahead 9-5 in the first quarter and boosted the margin to 21-12 at halftime. They outscored Lamar 9th 15-9 in the third quarter but Lamar held a 12-10 edge in the last frame.

White sparked the Lamesa 9th attack with 13 points. Steve Grimmett led Lamar 9th scorers with 12 points.

LAMESA 8TH (45)—Jefferson 5-2-12; Davis 3-3-9; Roberson 3-1-7; Woods 1-0-2; Ranson 4-4-12; Spencer 1-1-3; totals 17-11-45.

LAMAR 8TH (46)—Harrell 8-4-20; Carter 6-3-15; Young 1-1-3; Gray 1-0-2; Payne 1-2-4; McCormick 1-0-2; totals 18-10-46.

Lamesa 8th	13	10	8	14—45
Lamar 8th	10	9	12	15—46

* * *

LAMESA 9TH (46)—White 6-1-13; Heald 2-4-6; Kilgore 3-2-8; Edwards 2-0-4; Roberts 1-1-3; Miearse 1-1-3; Dunbar 1-2-4; Matlock 0-1-1; Pearson 1-0-2; totals 17-12-46.

LAMAR 9TH (33)—Byrom 2-2-4; Underwood 3-0-6; Tibott 1-0-2; Grimmett 3-6-12; Gorman 1-3-5; Collins 1-0-2; totals 11-11-33.

Lamesa 9th	9	12	15	10—46
Lamar 9th	5	7	9	12—33

McLemore Is Traded

By MICHAEL VERESPEJ

CLEVELAND, Ohio (AP) — When a team has won just 10 games in its first National Basketball Association season, you hardly expect the team's most experienced ballplayer and leading rebounder to be traded for a raw, untested rookie.

Yet, that's what the Cleveland Cavaliers did Monday when they traded seven-year veteran McCoy McLemore to the Milwaukee Bucks for 6-foot-9 Gary Freeman, the Buck's second pick in the upcoming college player draft and an undisclosed amount of cash.

Not only that, but Cavaliers Coach Bill Fitch doesn't even expect the Oregon State product to make much of a contribution in the remaining 24 contests.

"We made the trade for what Freeman could do for the club next season," Fitch said. "It's much too late for him to come here, learn the offense and make an important contribution this season. Anything he contributes will be a plus."

But the trade also insured the Cavaliers of another top draft choice, giving them a shot at five of the 44 best college players in the nation.

McLemore, contacted at his home in Cleveland, reacted to the news with a big "Hurray"

"I hate to leave Cleveland because Bill Fitch is beginning something very good here," he said, "but the Bucks can win the league championship and I feel I can contribute something very positive to their team."

McLemore has yet to talk with Bucks Coach Larry Costello, but felt that his role would be to give the Milwaukee team a strong rebounding and defensive forward down the stretch and in the playoffs.

Lew Alcindor Leads Scorers

NEW YORK (AP) — Lew Alcindor may be No. 1 in the National Basketball Association scoring race—but, unlike teammate Oscar Robertson, he's still a long way from becoming No. 2.

Alcindor, the big Milwaukee center, is tops in scoring this season, according to NBA figures released today.

Gray, White Win 7th Grade Tilts

Lamar Gray whipped Lamar Red 35-30 and Travis White bombed Travis Blue 49-28 in two exciting 7th grade basketball tilts here last night.

The Gray leaped into a 17-3 lead in the first period and stayed ahead 21-14 at halftime. They outscored the Red 10-5 in the third quarter but gave up an 11-4 advantage in the last frame.

Randy Gressett sparked the Gray attack with 18 points. Todd Line put in nine points for the Red.

Travis White led 16-10 after one frame and 25-19 at halftime. They held 10-7 and 14-2 edges in the last two periods respectively. Chester Cobb notched 14 points and Bobby Thompson roped 10 for the White.

For the Blue, Earnest Brandon and Oscar Rameriz shared scoring honors with eight points apiece.

LAMAR GRAY (35)—Gill 3-2-8; Gressett 8-2-18; Wellborn 1-0-2; Miller 1-0-2; Gee 2-1-5; totals 15-5-35.

LAMAR RED (30)—Line 4-1-9; Freeman 1-2-4; Smylie 1-0-2; Riggs 1-3-5; Carmichael 1-1-3; Younts 2-3-7; totals 10-10-30.

Lamar Gray	17	4	10	4—35
Lamar Red	3	11	5	11—30

* * *

TRAVIS WHITE (49)—Re. Blakey 3-0-6; Cobb 7-0-14; Rodriguez 3-1-7; Selmon 1-0-2; B. Thompson 5-0-10; Villanueva 1-0-2; Eicke 2-0-4; Ri Blakey 2-0-4; totals 24-1-49.

TRAVIS BLUE (28)—Brandon 4-0-8; Land 1-0-2; Rameriz 3-2-8; Rios 1-3-5; K. Thompson 2-0-4; West 0-1-1; totals 11-6-28.

Travis White	16	9	10	14—49
Travis Blue	10	9	7	2—28

SCORES

INDUSTRIAL LEAGUE
STANDINGS: C&J 4-0, SBC 3-1, Mag. Plant 3-1, Clark Lumber 3-1, HTM 1-3, AM 1-3, Sunoco 0-4.
HIGH TEAM SERIES: C & J 1313, SBC 1186, Mag. Plant 1099.
HIGH TEAM GAME: C & J 448, SBC 437, C&J 428.
HIGH IND. SERIES: C. Collins 603, J. Pickering 557, K. Kellner 555.
HIGH IND. GAME: C. Collins 228, R. Bowden & K. Kellner 203, J. Pickering 202.
STARS STARS STARS
STANDINGS: C&J 5½-2½, SBC 5-3, Mag. Plant 4-4, Sunoco 4-4, AM 3½-5½, Clark Lumber 3-5, Snyder Drug 3-5.
HIGH TEAM SERIES: HTM 1226, AM 1209, C&J 1208.
HIGH TEAM GAME: HTM 436, AM 431, C&J 430.
HIGH IND. SERIES: P. Ferguson 598, J. Knight 562, R. Bowden 561.
HIGH IND. GAME: P. Ferguson 214, K. Kellner 212, P. Ferguson 210.

WISHBACK LEAGUE
STANDINGS: Sun Prod. 4-0, AM Scorpions 3-1, AM Magpipes 3-1, Ritz Craft 3-1, Rental Tool 3-1, Blue Sunoco 1-3, Sun Pipe Line 1-3, Sun Orphans 1-3, K & K 1-3, McAlister 0-4.
HIGH TEAM SERIES: Sun Prod. 3073, AM Magpies 2956, Rental Tool 2925.
HIGH TEAM GAME: AM Magpies 1068, Rental Tool 1055, Sun Prod. 1041.
HIGH IND. SERIES: D. Spink 609, J. Pickering 550, F. Young 551.
HIGH IND. GAME: B. Coffman 206, D. Spink 206, D. Powell 206.
STARS STARS STARS
STANDINGS: Ritz Craft 7-1, Rental Tool 7-1, Sun Prod. 6-2, AM Scorpions 5-3, Sun Pipe Line 5-3, AM Magpies 4-4, McAlister 3-5, Blue Sunoco 1-7, Sun Orphans 1-7, K & K 1-7.
HIGH TEAM SERIES: Ritz Craft 3078, SPL 3014, AM Scorpions 3010.
HIGH TEAM GAME: SPL 1075, Ritz Craft 1036, Ritz Craft 1053.
HIGH IND. SERIES: B. Coffman 675, W. Monroney 572, T. Saltsgiver & J. Durbin 557.
HIGH IND. GAME: M. Foree 222, D. Spink 209, T. Saltsgiver 210.

EARLY BIRDIES LEAGUE
STANDINGS: Doves 44-28, Hawks 43-29, Red Birds 42-30, Eagles 41-31, Canaries 36-36, Lady Birds 36-36, Peacocks 35-37, Bluebirds 30-42, Sparrows 28-44, Road Runners 25-47.
HIGH TEAM SERIES: Doves 1753, Eagles 1710, Hawks 1704.
HIGH TEAM GAMES: Red Birds 621, Doves 608-598, Lady Birds 589.
IND. HIGH SERIES: Ruby Neves 482, Lauralean Komma 464, Faye Mize 451.
IND. HIGH GAMES: Fern Cox 187, Judy Beasley 171, Beth Kellner 170.
SPLITS: Clarissa McArthur 3-10, Dorsie Knight 4-5, Faye Mize 3-10 twice, Trish Bell 2-7.
STARS STARS STARS
STANDINGS: Hawks 47-29, Doves 46-30, Red Birds 44-32, Eagles 40-35, Canaries 39-37, Lady Birds 39-37, Peacocks 36-40, Bluebirds 32-44, Sparrows 30-46, Road Runners 26-50.
HIGH TEAM SERIES: Hawks 1817, Eagles 1755, Doves 1749.
HIGH TEAM GAMES: Hawks 638, Doves 622, Bluebirds 618.
IND. HIGH SERIES: Laurajean Komma 490, Ginny Brim 487, Ettie Lee 486.
IND. HIGH GAMES: Ettie Lee 198, Nona Hartsell 189, Sibyl Minyard 176.
SPLITS: Clarissa McArthur 3-10 twice, Billie Morgan 2-7, Donna Morris 3-10, Nona Hartsell 5-10, Frances Holbrook 3-10 twice, Ginny Brim 3-10 twice; 5-10, Laurajean Komma 3-10, 3-9-10.

Billie Jean Wins 2 Matches

OKLAHOMA CITY (AP) — Mrs. Billie Jean King held a pair of championships and top money today after a pair of come from behind victories Monday night in the climax of the Virginia Slims Invitational Tennis Tournament here.

Mrs. King captured the singles title and the $2,500 first prize with a 1-6, 7-6, 6-4 victory over Rosemary Casals. Then she teamed up with Miss Casals to win the doubles match, downing Mary Ann Curtis and Valerie Ziegenfuss, 6-7, 6-0, 7-5.

Tennis Team Wins Four-Way Match

SEMINOLE—The Snyder High School tennis team won a four-way match over Kermit, Seminole and Andrews here Saturday.

In boys singles, Max Falls defeated Joe Don Bates of Seminole 6-1, 6-3; and, he bested McBeth of Andrews 6-1, 6-2. Bourdon Wooten beat Bobbie Craword of Kermit 6-1, 6-2; and, he beat Tommy Thatcher of Andrews 6-4, 6-2; then, he lost to Terry Wicks of Seminole 6-1, 5-7, 6-4. Bob Christian was beaten 6-1, 2-6, 7-5 by Mike Jones of Kermit. Joe Dale Price lost to Joe Holiday of Seminole 6-1, 6-0; and, he dropped a match to Joe Norris of Andrews 6-0, 6-2.

In boys doubles, Max Falls and John Boren beat Butler and O'Leary of Kermit 6-4, 6-2; Boren and Mike Boles defeated Bates and Watson of Seminole 6-1, 6-2; and, they defeated Stephens and Ballard of Andrews 6-1, 6-3. Bob Christian and Steve Wittie beat Puga and Aguirre of Seminole 6-4, 4-6, 6-4; and, they won over Chambliss and Lloyd of Andrews 6-0, 6-2. Joe Dale Price and Boles teamed up to beat Baldwin and Kingston of Kermit 5-7, 7-5, 6-2.

In girls singles, Vonee Reneau split two matches. She beat Susan Lytle of Seminole 6-1, 6-2, and she lost to Jane Hutcheson of Andrews 6-2, 6-1. Susan Greenlee lost to Sue Niblitt of Andrews 6-0, 6-0, and she was beaten by Jane Stanley of Seminole 6-0, 6-0. Linda Thompson beat Karen Desilets of Kermit 3-6, 6-1, 6-4; and, Anna Lou Thompson defeated Glenda Wagoner of Kermit 6-1, 11-9.

In girls doubles, Smith and Bilberry defeated Helms and Burgess of Kermit 6-1, 4-6, 6-4; then, they lost to Mayo and Norris of Seminole 6-4, 6-0; and, they were beaten by Brasell and Christian of Andrews 6-1, 6-3. Thompson and Thompson beat Hawthrone and Hays of Andrews 6-1, 6-1; and, they lost to Hill and Cortez of Seminole 6-1, 6-3. Reneau and Greenlee were beaten by Reed and Hunt of Kermit 6-4, 6-2.

MacGregor Is Stunned

DETROIT (AP) — Stunned by the announcement he is being traded to the New York Rangers, veteran forward Bruce MacGregor of the Detroit Red Wings today is pondering retirement.

The 29-year-old right wing, who has been with Detroit longer than any other Red Wing except Gordie Howe and Alex Delvecchio, was traded to the Rangers Monday along with ex-Ranger Larry Brown in a five-player National Hockey League deal. In exchange the Wings got defensemen Arnie Brown and Mike Robitaille (Row-ba-tie) plus minor league center Tom Miller,

It was the third major trade by Detroit this season and the second since Ned Harkness vacated his coaching job to become general manager Jan. 9 replacing Sid Abel who resigned.

The Rangers play in Detroit Thursday night and MacGregor said he will know by then what his decision is.

But he emphasized, "I have nothing but respect for the Rangers' organization. My only reason for not reporting to New York would be personal."

TAKE ADVANTAGE OF OUR
SERVICE SPECIALS
DURING THE MONTH OF FEB.
LES FRANCIS
Jct. 84, 180 & 208 Ph. 573-5456

BILLY'S CLEANERS
2505 Ave. U 573-2991
NOW WE OFFER
½ DAY SERVICE
WE PICK-UP & DELIVER—CALL 573-2991

For
All
Printing
Needs
Feather Printing
Phone 573-6331 2107 25th

Astronauts To Set Off Explosives On Moon

By BILL STOCKTON
AP Science Writer

SPACE CENTER, Houston (AP) — Borrowing a technique from oil geologists, Apollo 14 astronauts plan to set off explosives on the lunar crust in an effort to answer questions about the moon's interior that continue to puzzle scientists.

Alan B. Shepard Jr. and Edgar D. Mitchell will lay out three sensors at the Fra Mauro landing site then create 21 tiny moonquakes by firing firecracker-size charges. They also will arm a mortar to lob grenades months after the spacemen return to earth.

The explosives are part of a $25 million package of scientific instruments Shepard and Mitchell will deploy Friday morning during the first of two moonwalks.

Beside setting out the sensors, called geophones, and detonating the explosives, the astronauts will erect a seismometer to measure natural moonquakes, a device to probe the moon's weak magnetic field and detectors to count nuclear particles and atoms that sweep by the moon on the solar wind. The solar wind is caused by expansion of gases from the sun into interplanetary space.

The instruments will be powered by a nuclear generator.

The geophones and explosives function on the same principle geologists use when they search for underground formations that might contain reservoirs of oil.

On earth, small explosives detonated on the surface or at the bottom of a shallow well set off shock waves that travel at different speeds through different formations. Geophones detect the shock waves and geologists can infer much about underground structures from the speed of the shock waves and how they are reflected. Shepard and Mitchell also will set up a special mirror that will reflect laser beams back to earth, allowing precise measuremen of distances between the moon and earth.

With the exception of the geophones and explosives, the Apollo 14 experiments aren't new. Similar instruments were set out by the Apollo 12 astronauts in November 1969, and most still send data to earth.

Firing of four mortar grenades, by radio commands from earth will be delayed until long after the astronauts leave because scientists don't want dust from the explosions interfering with the lunar atmosphere measurements.

The grenades will be fired at ranges of 500 feet, 1,000 feet, 3,000 feet and 5,000 feet. A tiny radio transmitter on each grenade will send a signal that will cease when the grenade explodes, allowing scientists to pinpoint when the grenade impacts.

Then they can measure the time it takes for shock waves to reach the geophones.

Stress Blamed For Attacks

HOUSTON (AP)—A heart researcher speaking before dairy leaders meeting said stress, not eggs and cream, cause heart attacks.

Dr. Hyer Friedman, director of the Mt. Zion Hospital in San Francisco, told a meeting of the National Dairy Council that his research shows emotional stress to be the greatest factor causing coronary disease.

He criticized what he called scientific "committees" that have urged Americans to change their diet and to exercise to prevent heart attacks.

"Our studies show little room for doubt that it's not the American way of eating, or lack of exercise, responsible for the increase in cornary disease," he said. "Rather it is the increase in emotional stress in our American way of life."

"Some committees engaged in trying to direct the trends of contemporary research in the causes and possible preventions of coronary heart disease in this country are, for all practical purposes, quite convinced that were they able to eliminate the cow, the pig and the egg of the chicken from the American diet and force Americans to exercise more vigorously and more frequently, they would be able to make coronary artery disease almost as rare as scurvy in Greenwich, Conn.," he said.

He said a 10-year study at Mt. Zion disclosed that persons under constant stress often exhibit high blood fat and cholesterol levels and experience early occurance of coronary disease.

Hearings Begin On Draft Plan

By JAMES PHILLIPS
Associated Press Writer

WASHINGTON (AP) — The first stage of President Nixon's plan to junk the draft for an all-volunteer Army started its uncertain way through Congress with Senate Armed Service Committee hearings on extending the Selective Service law.

Secretary of Defense Melvin R. Laird was scheduled to defend President Nixon's request to keep the law alive another two years, instead of the usual four. The draft expires June 30.

The two-year extension was outlined last week by Nixon as part of his proposal to achieve an all-volunteer military by mid-1973.

"I anticipate that one of the hardest fought battles in this new session will be the extension of the Selective Service induction authority," said John C. Stennis, D-Miss., chairman of the Armed Services Committee.

Nixon coupled his plea with a request for a $1.5 billion pay hike for servicemen in lower grades and changes making the draft law more equitable.

Stennis has stated that he is not against zero draft calls and an all-volunteer Army, in principle, but he calls proposals for an immediate death to the draft "a flight from reality ... impossible to achieve."

In a special message to Congress, Nixon said, "No one knows precisely when we can end conscription."

But, he said, "considerations of national security make it inperative that we continue induction authority at this time."

Nixon also called for draft law reforms to eliminate divinity-student exemptions and undergraduate-student deferments.

In addition, he said a uniform draft call should be established to ensure that men with the same draft number across the country have a relatively equal chance of being inducted.

Syria's 71,498 square-mile area is only slightly larger than North Dakota's but it contains nearly 10 times the population, according to National Geographic.

Stock Market Jumps

NEW YORK (AP) — Stock market prices jumped ahead Monday as the Dow Jones industrial average scored its sharpest single-day gain this year in the fifth heaviest turnover on record on the New York Stock Exchange.

The Dow average of 30 industrial stocks soared 9.31 points to 877.81.

Big Board volume hit 20.65 million shares, slightly lower than Friday's 20.96-million share turnover, the fourth highest in history.

Analysts said the market received its biggest boost from President Nixon's economic message to Congress which forecast a 4½ per cent to 5 per cent increase in real economic growth in 1971.

BACHELOR ADOPTS CHILD — Surrounded by his students who sponsored a shower for him, Raymond F. Jurasin, 34-year-old bachelor school teacher holds 2-year-old David Rhodes. Jurasin has adopted the tot. "I've wanted a child for a long time, but have been too busy to get married," says Jurasin. (AP Wirephoto)

Professor Named To Conference

AUSTIN (AP) — A University of Texas Law School professor has been named to a sub-committee of the Judical Conference of the United States.

Chief Justice Warren Burger of the U.S. Supreme Court named Charles Alan Wright, whom many consider an authority on the federal courts, to the subcommittee on federal jurisdiction.

He will continue to serve on another panel of the Judical Conference, the Standing Committee on the Rules of Practice and Procedure.

The Judiciary Conference is a statutory body with the chief justice as chairman, Members include the chief judges of the Court of Claims and the Court of Customs and Patent Appeals, as well as an elected district judge in each judical district.

Wright, a member of the UT-Austin law faculty since 1955, holds the Charles T. McCormick professorship of law.

He is currently chairman of the university's Faculty Senate and recently served as chairman of the advisory commmittee on the selection of a president at UT-Austin.

Special Wiring Offer A Electric Range Dealer

"Kindness for the Cook" is the theme of an electric range sales campaign in which electric appliances dealers here are participating during February and March.

A special wiring installation offer will be made to purchasers of free-standing electric ranges to be installed in homes served by Texas Electric Service Company.

A free-standing range is one that has at least surface units and one oven in a single cabinet. It must rest on the floor or on accessory base and must not considered as a built-in mod

New, modern electric ran on display at your local pliance dealer are packed w up-to-date features that will g you the full range on cooki pleasure, keep you and yo kitchen clean and cool and ma meal planning easier than ev

Rusk Addresses Civic Group

ATLANTA, Ga. (AP) — Former Secretary of State Dean Rusk says Soviet Premier Nikita Khrushchev backed away from the 1962 Cuban missile crisis because he was convinced President John F. Kennedy had a unified America behind him.

In a speech to a civic group Monday, Rusk, now a professor of international law at the University of Georgia, said speaking "with an uncertain voice in times of crises" is a luxury presidents cannot afford.

If Khrushchev had not believed in general U.S. backing for Kennedy, Rusk said, the Soviet premier might have told him: "Don't kid me. I know some of your key people and senators will collapse under pressure."

And, Rusk commented, "That's a very good way to have a nuclear war."

Jerry Lee Lewis Settles Claim

DALLAS, Tex. (AP) — R singer Jerry Lee Lewis, af spending a night in jail, has tled out of court a dama claim against him for failing perform as scheduled last y at a drive-in theater in Burr Tex.

Lewis was arrested by Dal County sheriff's officers Sund for failing to answer subpoen issued in the damage action.

He was released Monday a it was announced that the cla had been satisfied. The amo involved was not disclosed.

NICHOLS INSULATION
Home & Commercial
Fast Dependable Servic
All Work Guaranteed
Phone 573-9787
FREE ESTIMATES

LATEX HOUSE PAINT
Exterior
Benjamin Moore
Western Finish
White & Colors, Only ..... $5.95 Gal.
FORREST LUMBER CO
2109 25th 573-33

Get Our Special Wiring Allowance!

TWO AUTOMATIC OVENS
BAKE OR BROIL IN BOTH OVENS
GE americana
WITH P-7® AUTOMATIC SELF-CLEANING IN LOWER OVEN
MODEL J795L
Electrically cleans . . . Lower Oven . . . Lower Oven Shelves . . . Inner Lower Oven Door and Window . . . and the surface unit reflector pans
Only $499.95
• Two-Way Ventilating Exhaust System
• Automatic Oven Timer, Clock and Minute Timer —Times Both Ovens
Roe's
Highland Shopping Center
Phone 573-3402
FURNITURE & APPLIANCES

KINDNESS FOR THE COOK
ELECTRIC RANGE OFFER

An electric range is a kindness for the cook. It's your time-saver, your work-saver. Here are 4 reasons why:

Cooking's cooler. An electric range uses heat more efficiently, so it wastes less heat into your kitchen.

Cooking's cleaner. Flameless electric heat is the cleanest heat of all. The cleanness shows on your pots and pans, curtains, drapes, walls and woodwork.

Cooking's easier. An electric range with automatic set-and-forget features sets you free from watch-and-wait cooking routines.

Cleanups are automatic. Save yourself some real time and work by making the oven a self-cleaning model.

Get your dealer's special wiring allowance!

Your appliance dealer is making it easy for you to own and enjoy a new free-standing electric range. For a limited time, he's offering a special wiring allowance to customers served by Texas Electric. Save the money. See him for the details while his offer lasts.

TEXAS ELECTRIC SERVICE COMPANY
People power . . . at work for you