THE SNYDER DAILY NEWS

VOL. 7, NO. 200 | SNYDER, TEXAS, WEDNESDAY, DECEMBER 19, 1956 | EIGHT PAGES—PRICE 5c

Nehru Presents Thinking Of Red Chinese In Talks

Claims U. S. Move Sought

WASHINGTON (AP) — Indian Prime Minister Nehru said today he had given the "thinking" of Red Chinese premier Chou En-lai to President Eisenhower—including the Red view that it is time for the United States to make a friendly move toward Communist China.

Nehru told a 45-minute news conference that his talks with Eisenhower here had shown him that United States policy "is not as rigid as I had thought." He indicated this might apply to the U.S. attitude toward Red China but said he could not say specifically.

Nehru also said he thinks the United States and Russia are "not far apart" on problems of how to establish a worldwide disarmament system. The great difficulty between them, he said, is a lack of confidence and the most urgent need is for measures to create confidence.

The news conference at the National Press Club drew some 200 reporters. It was broadcast by CBS TV-radio and NBC TV.

Responding rapidly to dozen of questions, Nehru asserted that he thinks the changes which have occurred in the Soviet Union since Josef Stalin died are fundamental and the "post-Stalinist policy cannot be suppressed."

He said he doubted that any Communist country could ever become a parliamentary democracy like the United States or India but he said that he thought "other forms" of democracy which would express the popular will "will almost inevitably take shape."

Nehru expressed hope that 10 Americans still held in Communist China "will be released" but he said it would be "embarrassing" to talk about the problem of these Americans in any detail since the matter was one for another government and that what he could say about it might not be true.

But in reference to Red China's Chou En-lai, who completed a trip to India just before Nehru came here, the Indian statesman said "obviously we have discussed this with him and will discuss it with him."

Nehru has a date to have a second meeting with Chou En-lai at New Delhi on Dec. 30.

One of the first questions put to Nehru was whether he had given Eisenhower any message from the Chinese Communist Premier.

"I did not bring any particular message from Chou En-lai," he said. "Naturally I had talks with him and I gave the President the gist of our talks in regard to matters of common interest.

"As you know, Chou En-lai is a rather remarkable man and impressive. He gave me China's viewpoint on certain problems in Asia. I conveyed it to the President not in a message but as to what their thinking was. They have certain complaints on steps taken or not taken.

"They say—and here I am merely repeating—that "We have gone several steps forward but there has been no favorable reaction from the other side."

State Rains Called Good Yule Present

AUSTIN (AP)—"The finest Christmas present in years" is what Agriculture Commissioner John White today called the widespread rains that have fallen in Texas since yesterday.

He also said that the heavy general rain in South, East and Central Texas could not be called a "drought breaker."

"The drought is not broken and there is still a severe lack of subsoil moisture, but I can say it is promising. It is the finest Christmas present Texas farmers and ranchers have had in years," White said.

Earlier today the U.S. Department of Agriculture said that holiday preparations were the main order of business last week for Texas farmers and ranchers.

In its latest appraisal of farm conditions, the department had not yet considered the scattered rains which fell late Monday and yesterday in many parts of the state.

The early week report showed dryland wheat in the northwest fighting dry weather and blowing sand as the drought continued. In North and Northeast Texas, moisture was again short and development of small grains was about stopped.

Harvest of winter vegetables was active in all irrigated areas of South Texas except in the Coastal Bend. Conditions were favorable for transplanting irrigated onions in South Texas, but North Texas onions were too dry.

"Considerable acreage of tomatoes is usually planted in this area by mid-December but planting can continue into January without serious delay," the department said.

Widespread supplemental feeding of livestock continued over Central, South and West Texas where practically no range feed was available.

THIRD SET SINCE 1952 — Mrs. Duffield, wife of a Sherewood, Ore., logger, increased her family by two more —the third set of twins since November, 1952. Mrs. Duffield, 29, beams happily at her new twin daughters, Carol Lee, left, and Cheryl Lynn.

Nasser Visit Is Proposed

WASHINGTON (AP) —Sen. Flanders (R-Vt) proposed today that President Eisenhower invite Egypt's President Gamal Abdel Nasser to a conference here as a move toward a Middle East settlement.

Flanders made the proposal in an interview as other senators disagreed on the advisability of inviting Yugoslavia's Marshal Tito to come to Washington.

Secretary of State Dulles said yesterday a visit by Tito might serve a useful purpose. He said Eisenhower is considering the idea. From other sources it was learned that Tito has reacted favorably to U.S. feelers.

Flanders said he thinks Eisenhower might be able to help the world take a long step toward peace if he would follow up his conferences with India's Prime Minister Nehru by talking face to face with both Tito and Nasser.

"I would like to see Nasser on the front porch at the Gettysburg farm, where Nehru was," he said. I believe that out of the conversation of the two men might come something tangible in the way of a Middle Eastern settlement."

Flanders said he wasn't proposing that Eisenhower act independently of the British and French, who say Nasser brought on the Middle East crisis by seizing the Suez Canal. He said U. S. allies ought to be consulted and it should be made plain that the President was seeking only a settlement and was not endorsing Nasser's policies.

Sen. Sparkman (D-Ala) said in a separate interview any such move is up to Eisenhower.

"I think President Eisenhower has an extraordinary opportunity at this time to better international relations," Sparkman said. "I must say I think our handling of foreign affairs has improved since he took charge of them personally.

"I think it would be all right for him to invite Tito to come over here for talks."

However, Sen. McClellan (D-Ark) said that "unless there is some specific gain to be made that I don't know anything about, I would be wholly opposed to having him come here."

LATE BULLETIN

AUSTIN (AP)—Major oil companies today asked the Texas Railroad Commission for 17 days of production in January and independents demanded that the commission continue its 16-day pattern.

The effect of the major oil companies demand would be an increase of crude oil production next month, which the independents said was not desirable.

The commission took no immediate action on setting next month's permissive flow, but said it would issue an order as soon as possible.

Snyder, State Areas Receive Heavy Rains

No matter how many times Snyder area residents have been disappointed because of lack of rain, there is always hope that the drought in breaking.

Hopes were aroused again this week as more rain fell on Snyder.

Two nights ago, freezing rain brought .07 of an inch of moisture, and then last night and this morning there was a total of .84 of an inch up to noon.

Added to a measurement of .03 on Dec. 5, that made a total of .94 of an inch for the month so far.

That's not much, but it is more rain than has fallen here in December since 1947, when there was 1.6, and it is almost .1 of an inch higher than the 40-year December average of .85.

That brought the total rainfall for 1956 to 11.33 inches. Rainfall this year has been about as meager as in any year during the long drought here, but already there has been slightly more rain than the 10.26 inches in 1951 and 10.36 in 1954.

There was still cloudiness in the area at noon and hope for more rain to come.

By The Associated Press

Rain and fob covered most of Texas Wednesday—the aftermath of a cold front that swept through the state earlier this week.

The steady rain and heavy fog that started Tuesday morning continued all through the night and into Wednesday. The Weather Bureau forecast that rain and fog would continue through the day.

The only section of Texas not getting rain Wednesday was the upper Panhandle where it was foggy.

South Texas and the Dallas-Fort Worth area received the heaviest rainfall in the 24-hour period ended at 6:30 a.m. Beeville reported 2.51 inches, Dallas 1.17 and Fort Worth 1.31.

Other 24-hour rainfall totals included Abilene .17, Alpin .03, Austin 1.86, Beaumont .08, Brownsville .02, Del Rio .03, Galveston .01, Houston .06, Laredo .03, Midland .02, San Angelo .23, San Antonio .94, Victoria .30, Waco .65, Wichita Falls .33, Van Horn .22, Lufkin .05, Palacios .14, Kingsville .27, Cotulla .17, Junction .15, College Station .70, Mineral Wells 2.27, Wink .02, Salt Flat .10, Big Spring .23 and Sherman .80.

Overnight minimum temperatures ranged from 25 degrees at Dalhart in the Panhandle to 63 at Houston.

Other overnight lows included Amarillo 28, Abilene 32, Lubbock 29, Dallas and Sherman 38, Austin 39, Waco 37, Texarkana 46, Laredo 47, Brownsville 53, Lufkin 57 and Galveston 61.

Generally cool and mostly dry weather prevailed from New England westward to Nevada today.

Coldest spots were in northern New England, center of the arctic air which moved into the area from the Northern Plains. Temperatures were about 30 degrees lower than 24 hours earlier, dropping to near 10 above zero.

Freezing weather continued westward through the eastern Dakotas, northern Texas and into Nevada. But in the upper Mississippi Valley there was a warming trend with temperatures near 40 degrees higher than yesterday morning's subzero marks in some areas.

Not much warming was in prospect in the Atlantic and Gulf Coast states during the day but higher readings were indicated from the Great Lakes region southwestward through Nebraska, Kansas and Oklahoma.

Oil Shipment To Be Higher

HOUSTON (AP)—Crude oil liftings from Gulf Coast ports will total 15,575,000 barrels over the normal movement as a result of the extra demands resulting from the Middle East situation, a Houston source close to petroleum shipments has told the Houston Post.

The December forecast runs nearly 4.5 million barrels higher than the extra tanker liftings for November and would average better than 500,000 barrels daily, the newspaper said.

Over 11.5 million barrels of extra crude is expected to be exported from the Gulf region in December, presumably for European markets. Shipments to the East Coast will total more than 4 million barrels, it was estimated.

Meanwhile, in its December supply and demand outlook, the Independent Petroleum Assn. of America foresees the overall demand for domestic crude rising as high as 7.9 million barrels daily during the coming months. The pre-Suez imbroglio production level was about 7.1 million barrels daily.

Funeral Arrangements Pending For McKinney

Funeral arrangements are still pending for Millard (Mack) Mckinney, 39, who died here early yesterday.

Mr. McKinney was pronounced dead on arrival at Cogdell Memorial Hospital early yesterday morning after being found unconscious or dead in is car at an oil rig near Lake J. B. Thomas.

Peace Justice W. C. Davidson, coroner, who ordered an autopsy, said it will probably be several days before any results of the autopsy are known. Results are pending reports from laboratory tests being made out of town.

The body is at Bell Funeral home.

Inaugural Band Named

RICHARDSON, Tex. (AP) — The 95-piece Richardson High School band has been designated as the official Texas band for the parade preceding the inauguration of President Eisenhower in Washington, D. C., Jan. 21.

Freeway Opposition Meeting Held Here

About 30 persons this morning attended the first meeting of a group of citizens in opposition to the proposed freeway for U. S. Highways 84 and 180 here.

The meeting held at the Village Restaurant, was headed by Claude McCormick.

The group discussed for some time the freeway proposal and methods it should use in opposition to the freeway. No definite decisions were reached on this, however.

A committee will convene within the next few days to map plans for the group's opposition and will make its proposals at a meeting to be called.

Dividends Declared By West Texas Bank

Dividends to stockholders and bonuses for employes were provided for this week by the board of directors of the West Texas State Bank in its monthly session.

The board declared the bank's regular semi-annual dividend to stockholders. Bonuses were paid to all officers and employes, based on their annual salaries.

House Gets Oil Coating

WASHINGTON (AP)—Oil delivery man Robert A. Harding and Albert Green, driver of his truck, went out yesterday with an order to fill a 135-gallon tank at 323 34th St. N.E.

No one was at home when they hooked their oil hose to an intake pipe.

As his boss explained later, Harding suspected trouble after more than the usual time he didn't get the sound at the intake that shows a full tank.

So, he turned off the oil and looked in the basement.

Firemen and workers from the oil company cleaned up a 385-gallon mess in the newly refinished recreation room of Mr. and Mrs. Charles Gober.

That intake pipe had been disconnected from the storage tank when the house was converted to gas heat eight years ago.

The delivery man had confused a 3 for a 2 and gone to 223 34th St. N.E.

Man Wounds Three And Abducts Girl

ANGOLA, Ind. (AP) — A 40-year-old eccentric wounded three of his neighbors, one fatally, abducted a 4-year-old girl and then surrendered quietly in his flood-lighted home at nearby Ray early today.

Sheriff Harry Dirrim said the man, Merlin McNaughton, offered no resistance as officers closed in after blinding him temporarily with spotlights. The sheriff said the little girl, Cathy Bradley, was with McNaughton, terrified but unharmed.

The child's parents, Preston Bradley, 38, and his wife Nancy, 38, and another neighbor, Mervin (Smoky) Forrester, 48, were found wounded in their homes nearby. Forrester died a few minutes later of rifle bullet wounds in the head and chest.

Mrs. Bradley was reported in critical condition at Cameron Hospital here with a pistol bullet wound in the head. Bradley was listed in good condition with wounds in the face. Cathy, suffering from shock, was kept in the hospital for observation.

The Bradleys, Forrester and McNaughton were neighbors at Ray, a little town 10 miles northeast of here, near the Michigan and Ohio state lines.

Sheriff Dirrim said McNaughton went to the Bradley home late last night, shot the Bradleys in their bed and grabbed Cathy, who was in bed with them. Then he went to Forrester's home, the sheriff said, and shot him.

Dirrim described McNaughton as a "mental case," but said he never had been under treatment for mental disorder. He said he had received complaints of a minor nature against him but never had reason to arrest him.

When arrested, McNaughton was wearing pillows strapped to his back and chest. Neighbors said he had been wearing them for more than two years. He had lived alone in his two-story frame house since the death of his father a year ago.

6 Chamber Board Members Elected

Results of the Chamber of Commerce election for six new members of the board of directors was announced this morning.

The chamber's election committee counted ballots yesterday. A total of 215 members voted in the election, representing about 45 per cent of the chamber's membership.

Chosen to the board out of the field of 12 candidates were Bobby McCormick, partner in McCormick & Sons Oil Co.; R. C. Patton, manager of Higginbotham-Bartlett Lumber Co.; Bob Taylor, manager for J. C. Penney Co.; Fred Auforth, partner in the law firm of Park, Hemphill & Auforth; Dr. Carl Dillaha, physician of Dillaha-Hartley Clinic; and Frank Maddox, vice-president at the Snyder National Bank.

These directors will take office in January. The new chamber board will meet Jan. 7 and organize.

Outgoing directors are H. A. Johnson, Jr., Nolan von Roeder, Stanley Noah, Harrie Winston, Max West, and Bob Wilson. Also to be succeeded as directors are Mel Zane Gilbert, director representing Junior Chamber of Commerce; and Mrs. Carrie Line, director representing the Business & Professional Women's Club. Two directors to succeed them will be named by the board for one-year terms starting in January.

Holdover directors are Wacil McNair, president, Dr. Wilton Jones, Jay Rogers, L. A. McClanahan, C. O. Holder, and Gene Best.

Stricter Traffic Program Mapped

Stricter enforcement of traffic violations of newly installed "yield right of way" signs will result from a conference held this morning by city officials.

A number of traffic accidents at intersections which have the yield-right-of-way signs prompted today's action by Travis L. Steele, police chief, Arthur Blanchard, corporation court judge, and Roy Dunlap, city manager.

Steele reported that of four automobile accidents inside the city limits this month, three have occurred at intersections which have the yield-right-of-way signs, involving drivers who failed to grant right of way as instructed by the sign.

"The new signs have been installed to help move traffic through town without so many stops, but they are also there to protect motorists, Dunlap said.

"However, if use of the signs results in an increase in the number of traffic accidents on our streets, the signs will have to be taken out and replaced with stop signs," he added.

There have been injuries to persons involved in part of the accidents here this month, but none were serious injuries.

"The signs were put into use to aid the motoring public, but if they are violated too much they will have to be taken out and replaced," Dunlap said.

The three men agreed that penalty for violation of the yield right of way signs would have to be increased from the present $5 fine to $20.

"We believe that increasing the fine, especially in cases involving a traffic accident, will result in greater obedience to the signs," Blanchard said.

Steele pointed out that any person driving through the sign is responsible, and if involved in an accident he would be held responsible for violation in failure to grant right of way, but probably in civil damages or injuries resulting from the accident.

"Drivers approaching intersections marked by the signs should slow their speed enough to be ready to stop if necessary to let other traffic through the intersection, Steele said.

Collides With Grader

ALPINE (AP)—A Los Angeles, Calif., woman, Mrs. Walter J. Asher, was killed yesterday when the car driven by her husband collided with a highway grader about 40 miles east of here. Asher was injured.

Law School Case Heard In Atlanta

ATLANTA (AP) — State witnesses were expected to testify in U.S. District Court today in an effort to show there was no discrimination when University of Georgia official turned down a Negro's application to enter the all-white law school at Athens.

The question of whether Horace Ward's suit for admission was "bona fide or merely a test case" designed to break the color barrier also was an issue as the long-delayed trial entered its third day.

Dr. Harmon W. Caldwell, chancellor of the University System of Georgia, testified yesterday that he would rule any qualified Negro applicant eligible for admission to a state-operated white college.

He made the statement the day after university officials said Ward was denied admission because he did not meet entrance requirements and appeared "evasive" and "inconsistent" during an appeal interview in 1951.

A. T. Walden, who heads a group of attorneys representing Ward, maintained the 29-year-old former Atlantan was denied admission because of his race.

Ward testified yesterday that he has been a law student at Northwestern University in Chicago since the beginning of the fall term this year.

Ward also testified his litigation is financed with funds raised by the late Dr. William Boyd, who was state president of the National Assn. for the Advancement of Colored People.

Shot To Death

ROBSTOWN (AP)—Abraham Dominguez was found shot to death at his home yesterday and his wife, Juanita, 51, had been shot four times, police said. Her condition was critical.

Killed Near Llano

LLANO (AP)—Calvin L. Martin, 27, of Tatum, N.M., was killed near here yesterday in an automobile accident.

Beaumont Boundaries Extended By Council

BEAUMONT (AP)—The boundaries of Beaumont were extended by the city council yesterday to embrace 37 square miles of additional territory.

The action will add an estimated 12,000 to 16,000 persons to the city's population.

Three incorporated towns lie in the district.

WEATHER

SNYDER TEMPERATURES: Yesterday's high 42; low 29; with a 40 degree reading at 7:30 a.m. today, with .84 of moisture.

DESPITE HARDSHIPS

Hungarians Go Yule Shopping

BUDAPEST (AP)—The Christmas shopping season is in full swing in Budapest, and it's a scramble even to get a Christmas tree.

Despite all the suffering of their still-smouldering revolt, the Hungarians seem determined to make their traditional festival as merry as possible, especially for the children.

Christians are wondering if the government and the Soviet occupation authorities will suspend the 9 p.m. curfew for midnight church services Christmas Eve. Most of the faithful appear willing to defy the curfew if necessary to maintain this tradition.

Christmas shopping in Budapest and other Hungarian cities is marked by (1) high prices, (2) shoddy quality in toys and textiles compared with Western standards and (3) mammoth queues.

One blessing is that food, including meats and butter, appears more plentiful. But there are long lines at the food shops too.

In front of the department stores and toy shops of downtown Rakoczi Street the queues are tremendous—at one place nearly three blocks long, four persons abreast. Police lines hold the customers back, letting them enter the stores in groups of about 60 every 20 minutes or so.

When they get what they can buy, the shoppers still must get home with their purchases. Public transport is so inadequate many have to trudge for hours. At a downtown square one afternoon this week nearly 1,000 people were queuing at a single bus stop. On nearly every streetcar and bus people cling like flies to the platforms and the rear bumpers.

Often it is an actual physical scramble to get a Christmas tree, and many families won't get one. The official price for trees is 16 forints ($1.45 at the official exchange rate) per memter (39 inches). Most of the trees on sale are scrubby saplings for tables. A better one runs at least 20 forints per meter and takes some searching. Hungary has to import most of its trees from Czechoslovakia and Romania, and the revolt disrupted transport for weeks.

Most of the toys are also imported, from East Germany or Czechoslovakia. A small, cheaply made wooden sled costs 80 to 160 forints ($7.20-14.40). Dolls run from 20 forints ($1.80) to 300 and 600 ($27-$36).

High Traffic Toll Predicted

CHICAGO (AP) — Traffic deaths will soar to a new record during the Christmas holiday period, the National Safety Council said today, unless motorists drive better than they ever did before.

The council estimated that 660 Americans may be killed on the streets and roads during the long holiday weekend — from 6 p. m. (local time) Friday to midnight Tuesday.

The highest toll for any holiday period was 609, compiled during last year's three-day Christmas celebration.

The council said the forecast increase is based upon an extra day of holiday observation and the fact that motor vehicle deaths were running ahead of last year's at latest count.

Ned H. Dearborn, council president, urged motorists to drive as though their lives depended on it — to join in a "drive for life."

"It would be an unprecedented safety demonstration if the toll could be held below 600," he said in a statement. "It could be done with a real effort by drivers and enforcement authorities."

The council reported that a special study of last year's Christmas holiday traffic accidents showed:

"Fifty-five per cent of the drivers involved had been drinking, compared with a normal proportion of about 20 per cent. Speed was a factor in 85 per cent of the Christmas accidents, but enters into only 35 per cent of the accidents at other times."

AREA OIL ROUNDUP

Five Wildcats Set In Runnels

Five wildcat projects have been staked in Runnels County.

Ab-Tex Production Co. and J. R. Elliott of Abilene will dig two 4,400-foot operations in northeast protion of the county.

No. 1 J. F. Nevine is 467 feet from north and east lines of section 463, C. G. W. Naffee survey, eight miles northeast of Winters.

No. 1 B. T. Meeks is 1¾ miles south of No. 1 Nevine, 2,438 feet from north and 467 feet from east lines of section 509, Wharton CSL survey, seven miles northeast of Winters.

Ambassador Oil Corp. of Fort Worth will drill an Ellenburger wildcat 4½ miles east of North, 330 feet from south and west lines of section 40, E. S. Fields survey. It is to drill to 5,000 feet.

Addison Warner of Fort Worth No. 1 Pearl Wright is a 4,500-foot wildcat seven miles northeast of Winters. Site is 6,969 feet from northwest and 330 feet from northeast lines of section 267, Thomas J. Hardeman survey.

Davis & Davis, Inc., and others of Coleman will drill a 2,900-wildcat three miles northeast of Ballinger as No. 1 F. Rhomfield.

Location is 2,410 feet from east and 1,300 feet from north lines of section 175, ET survey.

Humble Oil & Refining Co. No. Stewart, west stepout from production in the Jo-Mill (Spraberry) field, has been abandoned.

The Southeast Borden project was drilled to a total depth of 7,603 feet. Site was 550 feet from north and east lines of section 5, block 33, T-4-N, T&P survey.

Drillstem test in Good Earth Oil & Gas Co. No. 1 W. E. Kenner, Central Fisher County wildcat, developed gas and oil on drillstem test in Canyon sand from 5,340 to 5,354 feet.

Open 90 minutes, the test recovered 3,350 feet of gas and 42 feet o slightly oil and gas-cut mud.

Drilling continued below 5,449 feet.

Location is 660 feet from south and east lines of section 27, block 2, H&TC survey.

TODAY'S MARKETS

FORT WORTH (AP) — Cattle 700; calves 100; steady, medium and low grade steers and yearlings 10.00-15.00; good and choice slaughter calves 14.00-17.50; common and medium 10.00-14.00; culls 8.00-10.00.

Hogs 500; steady to 25 higher; choice hogs 17.25-50; less desirable kinds 14.00-16.50; sows 14.00-15.00.

Sheep 500; steady; good and choice slaughter lambs 16.00-18.00; cull to medium lambs 10.00-15.00; stocker and feeder lambs 14.00-16.00; slaughter ewes 5.00-6.00.

AUSTIN (AP)—Poultry weak. South Texas 2½-3¼ lb 16-17. East Texas 15-16. Waco 15½.

STOCK AVERAGES
Compiled by The Associated Press

	Indust.	Rails	Utils.	60 Stks.
Prev. day	264.2	132.0	71.3	180.4
Week ago	260.9	129.8	71.4	178.5
Month ago	251.6	129.0	71.3	174.4
Year ago	256.1	137.1	72.5	179.5

Harvest From Acre Will Finance Trip

WAUKAU, Wis. (AP)—The harvest from an acre of ground will finance a Boy Scout's trip to the scouts' national jamboree at Valley Forge, Pa., next summer.

Rudolph Freund is providing the acre of scouts of Waukau and Omro, who intend to plant either sweet corn or cucumbers.

Whoever is chosen to attend the encampment will have his expenses paid by proceeds of the one-acre plot.

Cogdell Transferred

Mr. D. M. Cogdell was transferred from Cogdell Memorial Hospital to Hendrick Memorial Hospital in Abilene Tuesday evening by Bolger ambulance.

Sues For Divorce

LOS ANGELES (AP)—A daughter of the late movie producer Sam Warner is suing her doctor husband for divorce. Mrs. Lita Warner Hiatt charges Dr. Nathan Hiatt, Beverly Hills physician, with cruelty. Her complaint asks custody of their three children.

Golden Apple Award

HOLLYWOOD (AP) — Deborah Kerr was presented the golden apple award of the Hollywood Women's Press Club yesterday. A similar award—presented annually to the "most co-operative" film stars—was given Charlton Heston in New York.

Too Much Noise

ST. LOUIS (AP)—Vladimir Golschmann, conductor of the St. Louis Symphony Orchestra, returned from a six-month tour of Europe, just in time to learn that rock-'n-roll music is the latest fad. "A few years ago, it was much better," he said. "The blues, you know. The blues have some charm. Now the trend—it's noisy. Whatever I hear always sounds like the same song. "Do people really need all that noise?"

Personalized Cards

UNIVERSITY PARK, Pa. (AP)—Other 11 year-old boys may make their own Christmas cards, but Michael Mattil has been doing it since he was three. Michael's father is Dr. Howard L. Mattil, associate professor of art education at Pennsylvania state University, but dad says the boy is on his own in creating the cards. He says in recent years his son has found religious themes most appealing.

Togoland, in Africa, was taken over by the Germans as a protectorate in 1884, but fell to British and French troops during World War I.

Big Program For Youths

PHILADELPHIA (AP)—The pupils of Beeber Junior High School today reckoned up their human welfare projects for the academic term ending this week

They sent 236 CARE parcels to Hungary, Korea, Israel, Greece, Viet Nam, Italy, India and Pakistan, and have more still to go out.

Donated $350 to the city's community chest campaign.

Sent money to the Hungarian refugee camp at Feffernitz, Austria.

Adopted a Korean War orphan, for whose keep they pay $180 a year.

Sent money to the foster-parents, plan to buy clothing at Christmastime for needy children around the world.

A&M College Appointment

COLLEGE STATION, Tex. (AP)—D. W. Williams, vice chancellor for agriculture of the Texas A&M system, yesterday was appointed acting president of A&M College by the A&M system's executive committee.

The committee also accepted the resignation of Dr. David H. Morgan from the post.

Morgan presented his resignation to Chancellor M. T. Harrington Monday.

Williams, a member of the A&M faculty since 1919, is a native of Ohio. He was educated at Ohio State University, Illinois University and the University of Chicago.

He was made vice president for agriculture of the college in 1946 and in 1948 was named vice chancellor for agriculture of the A&M system.

Killed In Accident

MIDLAND (AP)—W. A. Shuler, 57, of Austin, was killed 10 miles east of here yesterday in a car accident.

Steakley To Be Appointed To State Job

AUSTIN (AP)—Zollie Steakley, Austin attorney and former assistant attorney general, will be appointed secretary of state Jan. 15, Gov.-Elect Price Daniel said yesterday.

The term of secretary of state and governor run concurrently. Steakley, who will succeed Tom Reavley, said he would sever all connections with his law firm.

"I am happy that an able and outstanding citizen like Zollie Steakley, at the sacrifice of a successful and established law practice, has agreed to serve in this highly important state office created by the framers of our constitution," Daniel said in a written statement.

Steakley, 48, replied he was honored with the appointment.

"I did not seek the office, but I believe in Price Daniel and his program of good government for Texas. I will be proud to be a part of his administration.

Steakley was Travis County campaign manager for Daniel in the 1952 senate race and the 1956 governor's race.

Reavley, who was sworn in Oct. 31, 1955, said he would return to private law practice in Jasper.

"I respect the ability and integrity of Zollie Steakley very highly," Reavley said. "It is extremely good news for me."

Steakley served as assistant attorney general under Gerald Mann and Grover Sellers. He was a special assistant when Daniel was attorney general.

Born in Rotan, Tex., Aug. 29, 1903, Steakley is a graduate of Hardin-Simmons University and the University of Texas Law School. His father, Z. C. Steakley, lives in Sweetwater.

Steakley is vice chairman-elect of the Board of Heacons and is a member of the Education Commission of the Texas Baptist Commission. He is a former district governor of Lions International.

He married Ruth Butler of Sweetwater in 1939.

Hearing On Schools Set

DALLAS (AP)—Principals of five Dallas schools were scheduled to appear before Federal Judge William H. Atwell today as witnesses in a hearing in which the National Assn. for the Advancement of Colored People seeks to force the schools to admit Negro students.

The NAACP is pressing the suit in behalf of the parents of the 19 Negro students who seek admission to white schools in the Dallas Independent School District.

In a previous hearing in federal court, Judge Atwell ruled the Dallas school district was making a "reasonable effort" to meet the Supreme Court's ruling and called the NAACP's suit "premature."

The Fifth Court of Circuit Appeals in New Orleans overruled Judge Atwell and ordered the district court to reset the case and hear all evidence submitted.

Mail Fraud Trial Jury Deadlocked

HOUSTON (AP)—The jury in the mail fraud trial of George B. Parr, eight of his Duval County associates and two banks, announced yesterday after six days of deliberations that it could not reach a verdict.

The jury was split 11 for conviction and one for acquittal.

U.S. Atty. Malcolm Wilkey said he would try the case again. Defense Atty. Percy Foreman said that "if this case is ever tried again, it will take six months instead of six weeks."

The 11 defendants were charged with having taken part in a scheme to defraud the Benavides Independent School District of more than $200,000 in tax funds collected through the mails during the years 1949 to 1953.

The government called 81 witnesses, the defense 12 in the trial.

Near the end of the sixth day of deliberations Jury Foreman Oscar Breeding told U.S. Dist. Judge Allen B. Hannay:

"Your honor, we've done the best we can, and this is all we can do." Hannay dismissed the jury.

Wilkey said, "No defendants were acquitted on all counts, and seven weren't acquitted on any counts."

Foreman said, "I'm disappointed that the jury didn't reach a verdict for all counts and all defendants. I thought it would be a verdict of innocence."

When asked if he thought he got a fair trial, Parr grinned, pointed to Foreman and said:

"He still speaks for me. I've got no comment."

Parr faces trial at the end of January in Austin on a federal charge of income tax evasion.

Joe Grimes identified himself as the juror who held out for acquittal.

Grimes said, "Well, that's the way I saw it—and that's the way I had to vote. I just couldn't tell who was lying, and who wasn't."

The jury action on the 11 was:

Parr, former president of the school district's depository bank—no verdict on all 20 counts.

B. F. (Tom) Donald, former cashier of the school district's bank—no verdict.

D. C. Chapa, former tax collector-assessor for the school district, no verdict.

Jesus Garza, ex-member of the school district's board of trustees, no verdict.

Santiago Garcia, ex Benavides school board member—innocent on 10 counts and no verdict on 10 counts.

Octavio Saenz, ex-president of the school board—no verdict on any count.

Jesus Oliveria, ex-member of the board of directors of Texas State Bank of Alice—innocent on 19 counts and no verdict on one count.

O. P. Carrillo, former attorney for the school district—innocent on one count.

O. P. Carrillo Sr., former secretary for the school board—no verdict on all counts.

The Texas State Bank of Alice, the authorized depository for school district funds—no verdict on all counts.

The San Diego State Bank, a bank of which Parr was president in an adjoining county—innocent on 11 counts and no verdict on nine counts.

U.N. May Refuse Salvage Crew Aid

UNITED NATIONS, N.Y. (AP) — U.N. Secretary General Dag Hammarskjold is expected to turn down recommendations from his top advisers in Egypt that British-French salvage crews be used to help clear the blocked Suez Canal.

Informed sources indicated Hammarskjold felt the U. N. salvage fleet he has been organizing will be able to do the job quickly and efficiently without any help from Britain and France.

The secretary general said in a statement last night the U. N. had built up a fleet "able to begin operations immediately."

Hammarskjold was reported to have 10 salvage ships ready to start removing sunken ships, bridges, and other debris as soon as the last British and French units leave Egypt. The salvage vessels have been drawn from Denmark, the Netherlands, Germany, Italy and Beldium.

Another 10 ships are scheduled to reach the canal area by tomorrow and 11 others are due there later this month.

Hammarskjold also was said to have 600 crewmen, divers, salvage experts and others lined up to begin the clearing operation, which diplomats estimate can cost as much as 60 million dollars.

A U. N. spokesman said Hammarskjold's decision to use neutral workmen was his own idea and not Egypt's. Egypt has declared it will not permit British and French crews to be used.

Vice Adm. L. F. Dunford-Slater commander of British naval forces at Port Said, said a compromise plan to use part of the British-French salvage fleet and some 200 of its men had been approved and forwarded to Hammarskjold by Canadian Maj. Gen. E. L. M. Burns, the U.N. Emergency Force commander, and U. S. Lt. Gen. Raymond A. Wheeler, chief of the U. N. canal clearing operation.

Although they still refused to turn their ships over to outside crews, the British and French agreed to put their men in civilian clothes for the clearance job and to remove any larger guns on the ships.

However, a spokesman for Egypt's Suez Canal Authority said the proposal would not even be considered until all British and French forces had quit Egypt. This apparently precluded any chance that the compromise proposal might be adopted, since Britain and France have said there must be prior agreement or their salvage vessels will be withdrawn from Port Said with their last military units.

HOSPITAL NOTES

The following admissions and dismissals at the two Snyder hospitals are only those whose names have been released by the hospitals.

COGDELL MEMORIAL

ADMISSIONS: Mrs. Veldean Dennis, 507 Thirty-second; Mrs. Joan McCorkle, Box 1376; Mrs. Dorothy Shafer, Route 1, Fluvanna; Mrs. Sarah F. Arnett, Arah Route; Gene Bruton, 2524 Avenue R; Mrs. Marilyn Lund, 2703 Twenty-fifth; and Tommy Gene Wilson, 2505 Twenty-seventh.

DISMISSALS: Mrs. Hilda Morrison and baby, 1705 Avenue Q, Apartment 18; Sara Wright, Route 1, Hermleigh; John Burns, Box 1697; Miachaell Cain, Route 3; Mrs. Jean Long, Box 1675; Marvell Lee, 1208 Avenue U; Jerry Dyer, 312 Thirty-sixth Place; and Mrs. Icie Rawlings, 304 Thirty-sixth Place.

BATTENFIELD-JONES

ADMISSIONS: Mrs. Cheslee Sells, 601 Twentieth; Mr. Ervin Smith, 305 Thirty-second; Miss Linda Redden, 4106 Avenue U; James Clifton, Route 1, Box 68; and Mrs. Roy Darden, Post Road Route.

DISMISSALS: Mr. J. L. Hughes, 1905 Coleman; Mrs. J. D. Love, 3733 Rose Circle; Mrs. Rudolph Arnold, Route 2, Box 211; and Mr. C. B. Teasley, Clairemont Route.

Need Million Dollar Tiger?

NEW YORK (AP) — If you're stumped for a Christmas present for a moppet who has everything, Neiman-Marcus of Dallas has a suggestion. Cost: one million dollars.

It's a stuffed tiger, big as life and ornamented with jewels.

The store advertises the million-dollar tiger in its catalogue as a promotion stunt.

For the man who has everything, B. Altman & Co. of New York suggests a rare old book on falconry. The price: $695.

For more modest pocketbooks, Magnin's of San Francisco is selling solid gold lipsticks at $400 each. Jack Wood Ltd. of Atlanta offers a $100 shoe shine kit. Carson, Pirie, Scott of Chicago has aprons that should delight Mama's heart. They're trimmed with mink or ermine.

New Manhole Covers Will Please Women

MIAMI, Fla. (AP)—The city engineering department here has capitulated to women's fashions and ordered 500 new manhole covers with holes too small to catch the heels of feminine shoes. New covers will be ⅝ inch across. The old ones were an inch in diameter. The decision to buy them followed a lawsuit brought by a woman who said she fell when her heel caught in one of the oldstyle covers.

Actor Is Divorced

LOS ANGELES (AP)—Belita, British-born ice skater and actress, has divorced actor Joel Riordan, 32, with testimony that "he hit me rather frequently when he was more intoxicated than usual." Riordan charged desertion in filing an earlier suit. Her cross complaint also charged desertion. The actor's legal name is Joel James McGinnis. Belita's true name is Belita Gladys Lyne Jepson-Turner McGinnis.

Borden Bridge Work Slated

GAIL — The Borden County commissioners court, at its last meeting, awarded a contract to Ferrier Bros. of Seymour to construct a bridge in the county's precinct 4.

Contract price for the project will be $10,245.48.

The court accepted provisions of a State Highway Department minute order. In so doing the court agreed to furnish all required right-of-way for construction of a farm-to-market road from U. S. Highway 180 at Gail north to the Garza County line. That is a distance of about 14 miles.

The Old community 4-H Club building was sold at public auction to the highest bidder, Mrs. Roy Reeder, for $400.

The court decided to purchase $8,000 of Hale County Rural High School District bonds, $4,000 Ralls Independent School District bonds, and $4,000 Baird Independent School District bonds. Funds used for these purchases come from surplus in the road and bridge sinking funds. The purchases are to yield three per cent interest.

Other business included examination and approval of monthly accounts.

Waco Needs More Water

WACO (AP)—The City Council has given emergency authority to the city water superintendent, Curtis Harlan, in a move to turn the Brazos River into a new source of water for the city.

Harlan, who has predicted that Lake Waco may be dry within two weeks in spite of recent rains, was given authority to purchase chemicals to treat water from the Brazos.

Harlan asked the city for a pump of 12 million gallon capacity for use in getting water from the river. He said the pump would provide enough additional water to meet the city's needs.

He said he feared that fish in Lake Waco may soon be so crowded that they will start dying and contaminate the water.

Water Need Is Stressed

DALLAS (AP)—State Sen. George Parkhouse, chairman of the Texas Water Resources Committee, said last night that "Texas cannot last through another drought and still remain a place fit to live and do business."

Parkhouse, in a speech before the Dallas Chapter, Texas Society of Certified Public Accountants, said his committee will introduce 17 bills in the next Legislature to combat the water problem.

One, he said, is for storing up Texas' water supply behind dams before it runs off into the Gulf of Mexico.

He said his committee will also propose a 100 million dollar self-liquidating bond program, which the state would loan to water districts to aid them in getting adequate supplies of water.

The program, he said, would not require additional taxes because the state would sell bonds to secure the loan funds and would be repaid by the users under a long range payment plan.

Post Office Employe Surprised At Gift

PHILADELPHIA (AP)—The Philadelphia post office has had some queer ones in its time, such as the Christmas gift that resembled a head shrunken in Ecuador. But those false choppers biting into a pear . . . They tumbled out of a damaged gift parcel of fruit and bottled flavorings, the teeth clamped grotesquely, on a pear. Even Harry Rose, veteran chief of the section, was shaken. "Work here long enough," he said, "and you've got to figure some of Santa Claus' helpers are off their rocker." Rose explained he packed up the teeth the pear and whatever else was worth keeping and returned them — his curiosity unsatisfied.

Oil Exploration Map Theft Probed

NEW YORK (AP)—The FBI has arrested four men here in connection with the alleged theft of top-secret oil exploration maps that a government attorney says are "worth millions."

The maps, federal authorities said, were stolen from the Pittsburgh offices of the Gulf Oil Corp. By an employe they said wanted to sell them to pay off gambling debts to New York racketeers.

The arrests yesterday followed a raid on the offices of the U. S. Tackless Corp. in the Bronx. FBI agents said they recovered many of the oil company's geological and seismographic maps at the offices of the carpet firm.

Among the four arrested on charges of transporting stolen property across state lines was Odie Richard Seagraves, 70, well-known Texas oil and natural gas promoter. Seagraves denied any connection with the alleged theft of the oil maps.

Also arrested was Emanuel Lester, 32, already in jail awaiting sentence for trying to extort more than half a million dollars from the late financial manipulator Serge Rubinstein. Federal officials said Seagraves was a former partner of Rubinstein in the early 1940s. The officials said the two Rubinstein connections were coincidential, as far as they knew.

The others seized were John Marvin Leivia, 34, Orange, Tex., and Edward Lieberman, 30, the Bronx, listed as president of Tackless and identified as Lester's brother.

If convicted, each could get a 10-year prison term and a fine of $10,000.

In Pittsburgh, Archie D. Gray, general counsel for Gulf, said the thefts, involvingmaps of potential oil-producing areas in the Southwest, Canada and the Near East, were discovered by the company a year ago.

He said Gulf became aware that the maps were missing when the company discovered lands it had surveyed in the Southwest were being snapped up by wildcat operators before Gulf could take leases on them. Gray said Gulf immediately assigned private detectives to watch the handful of trusted employes who have access to "top-scrt" maps.

BIRTHS

Mr. and Mrs. Cheslee Sells, 601 Twentieth are the parents of an eight pound son, born at 2:31 a.m. today in the Battenfield Jones Hospital.

Services For Infant Scheduled Thursday

Graveside services will be held Thursday morning at 10 o'clock for Mary Helen Rocha, infant daughter of Mr. and Mrs. Felix Rocha, 1803 Nineteenth Street. The infant died at 6:30 a.m. today at Cogdell Hospital.

Mary Helen was born Oct. 3, 1956 in Snyder. Father Edward Chrisman of the St. Elizabeth Catholic Church will officiate at the services in the Snyder cemetery under the direction of Bolger Funeral Home.

Other than the parents, Mary Helen was survived by one sister, Leonor, 15 months of age.

Two Persons Die In Auto Accident

SAN ANTONIO (AP)—Two auto accidents yesterday killed two persons.

The collision of two transport trucks on Highway 281 about 12 miles south of here killed Clarence Benford, about 35, of Bastrop, Tex.

Herman Whittliff, 66, was killed when his car collided with a Missouri Pacific Eagle passenger train within the city limits.

Dogs Granted Stay

TULSA, Okla. (AP)—All dogs at the Tulsa city pound have been granted a stay of execution until after Christmas by Mayor George Norvell. The mayor said clemency will be granted to about 50 dogs scheduled to die in the gas chamber. Homes will be sought for all the animals, he said.

Bennett Office Supply
1907 - 25th. Dial 3-7202
has Hallmark Christmas Cards
10 for 29c, 10 for 49c
25 all alike — including envelopes—$1.00 and up—many designs to choose from.
May be imprinted with your name—one day service.
When you care enough to send the very best—send Hallmark cards!

CANYON DRIVE-IN
DIAL 3-7212 - BIG SPRING HIGHWAY
LAST TIMES TONIGHT
Feature No. 1
"The Bold and Brave"
Starring Wendell Cory Mickey Rooney
PLUS COLOR CARTOON
Feature No. 2
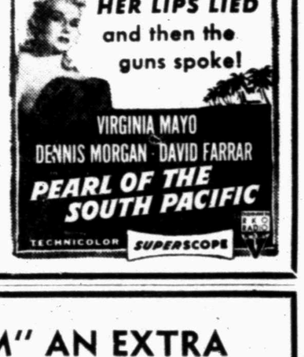

GIVE "MOM" AN EXTRA GIFT CHRISTMAS DAY!
The Hilander Drive-In will be open Christmas Day serving buffet-style meals. $1.50 adults, $1.00 for children. If you plan a family meal for Christmas day, you can save "Mom" a lot of time in the kitchen, cooking, washing dishes, serving the meal, by taking the family to the Hilander for your Christmas dinner, for less cost than you could prepare it at home.
WE WILL BE SERVING . . .
ROAST TURKEY WITH ALL THE TRIMMINGS—
VIGINIA BAKED HAM, CUMBERLAIN SAUCE,
CANDIED YAMS, SNOW FLAKE POTATOES,
GARDEN GREEN BEANS, BUTTERED
GREEN ASPARAGUS, FRESH CRANBERRY SALAD,
STUFFED CELERY, RIPE OLIVE SWEET CHIPS,
PUMPKIN PIE, MINCE MEAT PIE, BLUEBERRY
MUFFINS AND HOT ROLLS.
ALL YOU CAN EAT!
Give Mom Something Extra This Christmas . . .
Take her out to the
HILANDER DRIVE-IN

PALACE TODAY ONLY
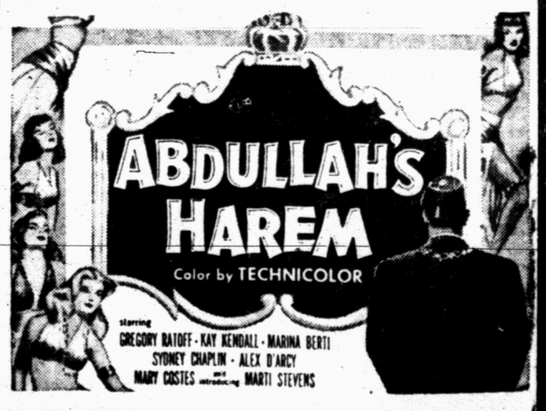

Starlite DRIVE-IN
LAST TIMES TONIGHT
50c A CAR LOAD 50c

PRINTING
Feather Printing Co.
Print Anything Appreciate Everything
Letter Press Offset
Phone 3-6331

Trail Drive In Tonite and Thursday
50c A CARLOAD 50c
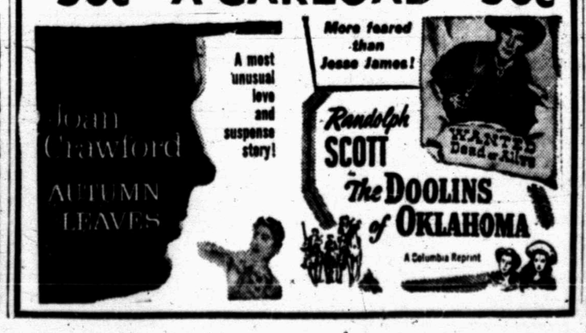

WOMEN

CALENDAR WOMEN'S

THURSDAY

Ladies Auxiliary of the Fire Department meets at 7:30 at the fire station.

OES stated meeting 7:30 p.m. in Masonic Hall, with annual Christmas party following. Families invited.

FRIDAY

Ester Circle of the Northside Baptist Church meets at 2:30 p. m. at the church.

El Feliz will meet at Mary Lynn's Tea Room for their Chirstmas luncheon at 1 p.m. Mrs. R. L. Gray hostess.

Housewarming Held At Wilson's Home

GAIL—The Sheriff's Posse and Auxiliary surprised the W. L. Wilson Jr's with a housewarming Saturday night. Mr. and Mrs. Wilson have recently moved into their new rambling ranch style brick home on the Wilson ranch.

The group presented the Wilson's with a copper bowl and candlabra for their dining room.

Forty-two and dancing was enjoyed by Mr. and Mrs. Shorty Farmer, Mr. and Mrs. Billy Wills, Mr. and Mrs. Mert Jones, Mr. and Mrs. Mardes Clayton, Mr. and Mrs. John Whitmire, Mr. and Mrs. V. L. Clark, Mr. and Mrs. Frank Miller, Mr. and Mrs. C. C. Nunnally, Mr. and Mrs. Alton Milliken, Mr. and Mrs. Sid Reeder, Mr. and Mrs. Borden Gray and Mr. and Mrs. W. L. Wilson, Sr.

Refreshments of cookies, coffee and punch were enjoyed later in the evening.

Dinner Is Given At McCright Home

Mr. and Mrs. L. S. McCright were hosts to a Christmas dinner in their home Sunday. Forty guests were present for the noon meal, with 35 present for the evening meal.

Those present were Mr. and Mrs. Clyde McCright, Mike, Pat, Glenda, and Wanda, Mr. and Mrs. Jim McCright, Mr. and Mrs. Bill McCright and Patricia, Mr. and Ronald Bearden, Mr. and Mrs. Lawrence Terral, Mrs. Ruby Bearden, Mr. and Mrs. Marion Holt, Stanley and Valeria, all of Snyder; Mr. and Mrs. Joe McCright and Margarete, Mrs. Roxie Hanna, Mr. and Mrs. Jay McCright of Dermott, Mr. and Mrs. Clarence Cavins, Mr. and Mrs. Don Dawson and Judy, Mr. and Mrs. Bill Baze, Nina and Terry Lee all of Sweetwater, and the host and hostess.

Pre-Christmas Social Held South Of Gail

GAIL - Mrs. V.L. Clark had a few friends in Friday afternoon at her home south of Gail for a pre-Christmas social.

The Clark home was decorated in the holiday motif with the traditional tree and a manger and forest scene on the desk.

The refreshment table was laid with a red cloth and featured a seasonal centerpiece of cedar, acorns, and glittering pinecones, with a Christmas bell tied with red ribbon and "Clark" printed on the center of the bell.

Holiday cookies, open-faced sandwiches, salted nuts, mints, coffee and punch was served to Mrs. Allen Stephens, Mrs. C.L. Harrison, Mrs. Sid Reeder, Mrs. Byron Pierce, Mrs. John Dennis, Mrs. Earl Sealy, Mrs. J.A. Jones, Mrs. Attie Jackson and Mrs. T.G. Hudson.

NEWS FROM GAIL

By MRS. V. L. CLARK

Guests of Mr. and Mrs. Sam Skeen over the weekend were Mr. and Mrs. Jacks of Lamesa, and Mr. and Mrs. Morgan Wells of Hobbs, N.M.

Mrs. Bert Dennis was a patient in Cogdell Hospital in Snyder Wednesday and Thursday nights.

Weekend guests of Mr. and Mrs. Norman Sneed and family were Mr. and Mrs. Darrel Tramel of Snyder, and Mr. and Mrs. Wayne Hamilton of Brinkman, Okla.

Vernon Pearce, a nephew of L. A. Pearce, has arrived from California to make his home with Mr. Pearce.

Guests this week of Mr. and Mrs. Bill Orson and Mr. and Mrs. James Smith are Mr. and Mrs. Homer Tisdale of Fort Worth and Mrs. Mary Gillispi of Levelland.

Mr. and Mrs. Sid Reeder and Mrs. Aubry Rogers and Roy were in Snyder Saturday.

Mrs. Doris Rudd, Mrs. Billy Holley and Mrs. Ernest Turner were visitors in Big Spring Tuesday.

Mrs. Paul Lagsdon was shopping in Snyder Tuesday.

Aubry Rogers, Paul Lagsdon, and Mr. and Mrs. Billy Holley were visitors in Lamesa Saturday.

Mrs. Mardes Clayton and Mrs. John Stephens, spent Friday in Big Spring.

Mr. and Mrs. James Smith, Mr. and Mrs. V. L. Clark, Mrs. Sid Reeder, Mrs. C. L. Harrison and Mr. and Mrs. J. H. Beal spent Wednesday in Lamesa.

Mr. and Mrs. Frank Birmingham and Mr. and Mrs. J. C. Chorn and girls spent Saturday in Lubbock.

Guests of the Allen Stephen's over the weekend were Mr. and Mrs. Rube Smith of Big Spring.

Mrs. Elwood Hamilton and Dinah spent several days last week with Mr. and Mrs. Roland Hamilton in Lamesa.

Mrs. Alma Cathey was in Lamesa several days this week.

Miss June Creighton was an O'Donnell visitor Saturday.

Mrs. Byron Pierce spent Friday morning in Lamesa.

Mr. and Mrs. J. H. Beal visited Mrs. Beal's sister, Nanelle Groggin, in Crosbyton Saturday. Mrs. Groggin accompanied them home to spend the holidays.

L. A. Pearce visited the Roy Pearce's in Roscoe and the Ted Johnson's in Snyder two days this week.

Weekend guests of Mr. and Mrs. C. L. Harrison were Mr. and Mrs. C. A. Anderson and Mr. and Mrs. A. G. Anderson of Westbrook; Mr. and Mrs. K. G. Blalock of Snyder, Mr. and Mrs. Fred Kelley of Morton, and Mr. and Mrs. D. W. Anderson of Lubbock.

Mr. and Mrs. Frank Miller and Mr. and Mrs. Dick Jones were in Lubbock last weekend attending the National Association of Sheriff's Posse and Riding clubs. They all attended a banquet Friday night. Saturday the ladies attended a style show, while the men attended a luncheon and committee meeting.

Mrs. Ralph Miller was shopping in Snyder Saturday.

Mrs. Patsy Aaron was in Dallas Friday and Saturday attending the funeral of her niece.

Try adding leftover cooked rice to waffles or pancakes for interesting texture and new taste — use a few tablespoons to one cup of batter.

American industry consumed an estimated 5,450 long tons of tin in April for the largest total since January of 1951.

CHRISTMAS PRESENTS — Six members of the 20th Century Club above model aprons they received as Christmas presents from other members of the club at is annual Christmas party in Martha Ann Club House yesterday afternoon. They are from left, Mrs. John Reaves, Mrs. John Hamblen, Mrs. Dale Clemmer, Mrs. I. T. Huckabee, Mrs. Ola B. Leath, and Mrs. F. O. Griffith.(Lee Watson photograph).

Home Demonstration Club At Gail Holds Yule Party, Dinner

GAIL — The Gail Home Demonstration Club held their annual Christmas party and dinner Wednesday night at the courthouse. Members and their families and a few friends were present.

The beautifully lighted Christmas tree was loaded with gifts and bags of goodies for Santa to distribute.

The centerpiece on a white table cloth was an arrangement of Christmas greenery, with old Santa and his loaded sleigh on one side, made by Mrs. T. G. Hudson.

Food was served buffet style. Forty-two and canasta was enjoyed later by Mr. and Mrs. LeRoy Shannon and son, Mr. and Mrs. C. L. Harrison, Mr. and Mrs. T. G. Hudson, Mr. and Mrs. George Rice and George Jr., Mr. and Mrs. J. C. Chorn, Karen and Charlotte, Mr. and Mrs. V. L. Clark, Mr. and Mrs. Paul Langsdon and Glenn, Mr. and Mrs. Frank Birmingham, Mr. and Mrs. Luther McCollum Jr., and daughter, Mr. and Mrs. Allen Stephens and Mike, Mr. and Mrs. Byron Pierce and boys, Mrs. D. Dorward, Mrs. J. A. Jones and Miss Helen Curda, Joe Earl Sealy, Sam Keen, J. R. Roper and L. H. Ransome.

Iota Psi Chapter Holds Yule Party

The Iota Psi Chapter held their annual Christmas party Tuesday evening at 8 o'clock at the Village Restaurant. Mrs. Shirley Bowers and Mrs. Nell Swan served as hostesses.

The husbands of the ladies were guests for the party. Bunco was played with Mrs. Margaret Wood receiving low for the ladies with Derl Lovell low for the men. Mrs. Maxine Lipscombe was high for the ladies and Charlie Swan high for the men.

Gifts were exchanged and refreshments of pie and coffee was served to Mr. and Mrs. Glen Cox, Mr. and Mrs. Bill Lipscombe, Mr. and Mrs. Rufus Hart, Mr. and Mrs. Derl Lovell, Mr. and Mrs. Jess Everett, Mr. and Mrs. James Bowers, Mr. and Mrs. Charles Swan, Mr. and Mrs. Roy Woods, Mrs. Jane Craft and Mrs. Nita Payne.

WHAT'S GOING ON

CARL BURNS, son of MR. AND MRS. PHIL BURNS, 807 Twenty-seventh Street, visited in the home of his parents this past weekend. He is attending Texas Tech.

• • •

HAROLD HOOKS, son of MR. AND MRS. NORMAN PHILLIPS, 600 Twenty-ninth Street, and JERRY HALE, son of MR. AND MRS. J. L. HALE, 3010 Thirty-seventh Street, are here visiting in the homes of their parents, for the Christmas holidays. Both boys are attending Texas A.M.

• • •

Visiting in the home of MR. AND MRS. A. J. TAYLOR, 801 Twenty-seventh Street, for the Christmas holidays is their son, JERRY TAYLOR, who is a student at Eastern New Mexico State College.

• • •

MR. AND MRS. W. R. CARR, of Van Court, are visiting in the home of their daughter and son-in-law, MR. AND MRS. E. B. TUMBLINSON, III Elm Street, for the Christmas holidays.

• • •

MR. AND MRS. JOHN T. SHIROCKY, 3102 Thirty-ninth Street, are spending part of the Christmas holidays visiting her parents, MR. AND MRS. JIM MEUTH, of Smithville.

• • •

MR. AND MRS. S. R. CLEMENTS have returned to their home on Route 3, Snyder, after visiting their daughter and son-in-law, MR. AND MRS. JOE DON RHODES, in Beeville. They also visited in Corpus Christi, Carrizo Springs, Kerrville, Comanche and Rising Star.

NEWS FROM DUNN

By ELWANDA STEWART

Carl Caswell has returned home after working for several weeks in Meadows.

Rev. Marion Hays of Sterling City visited friends here Monday.

Judy Nachlinger of Snyder spent the weekend with Linda Stewart.

Mr. and Mrs. James Stewart visited his parents, Mr. and Mrs. Jess Rogers, in Snyder Saturday.

Mrs. Bill Hunter of Coahoma spent Monday with Mrs. W.A. Johnston.

Rita Johnston of Snyder visited her parents, Mr. and Mrs. Mark Johnston, during the weekend.

Guest in the R.A. Hardee home the past week were Morris Hardee and family and Mr. and Mrs. Loy Brown of Tulia, Mr. and Mrs. G. L. Autry Jr. of Snyder, Mrs. Ralph Yielding and daughter, Rana of South Carolina, Dicky Hardee of Texas Tech, Mr. and Mrs. Buford Sterling and Debra Kay of Knapp, Mr. and Mrs. J.W. Johnston, Mr. and Mrs. Billy Bob Hardee, Randy and Sheila of Snyder.

Mr. and Mrs. Ray McFarland have moved to Eastland.

Old-gashioned gravy was often made with browned flour. To brown the flour, put it in a heavy skillet and stir it constantly over low heat.

For a gloriously golden-brown pie, brush the top crust with egg yolk mixed with 1½ teaspoons water.

'Holiday Hour' Is Held At Big Spring

GAIL—The Cosden Country Club in Big Spring was transformed into a Christmas wonderland Thursday night, when Mr. and Mrs. Raymond W. River and Mr. and Mrs. Charles A. Weeg of Big Spring, and Mr. and Mrs. W. L. Wilson Jr., of Gail entertained with a "Holiday Hour" from 7:30 to 10 p.m.

A white felt cloth covered the serving table, the centerpiece featured an arrangement of red carnations and Christmas ornaments on silver branches.

Organ music was played throughout the evening.

Among Borden County people attending were Mr. and Mrs. Borden Gray, Mr. and Mrs. Bob Beal, Mr. and Mrs. James Smith, Mr. and Mrs. Bobby Gray, Mr. and Mrs. Allen Stephens, Mr. and Mrs. V. L. Clark, Mr. and Mrs. C. C. Nunnally, Mr. and Mrs. John Whitmire, Mr. and Mrs. Shorty Farmer, Mr. and Mrs. Billy Wills, and Mr. and Mrs. Frank Miller.

DATE DATA

By BEVERLY BRANDOW

Dear Miss Brandow:

My marriage is going on the rocks. I have three darling little girls and am in love with a single man. I see him a lot but he knows me only by sight. He is the bashful type but sometimes he does notice and smile at my girls.

I go to the show a lot and try to think of ways to get acquainted with him. How can I do it?

If my marriage doesn't hold, it won't be my fault because I've tried hard at marriage.

How can I find out this boy's name and get to date him?

R. E. N.

Teen-agers everywhere, read this letter. If you're thinking of dropping school and eloping, read it again and again until you know it by heart.

This is just one example of what happens when people try to jump the whole, wonderful teen-age phase of their life and play a make believe game of being grown-up.

She speaks of "love", but what does this girl know of love? Love is unselfish; love is giving.

True love says: "Whither thou goest, will I go; thy people shall be my people and thy God my God."

True love vows, "Until death do us part" and the vow is sacred. It is not, "until I change my mind or meet someone new do we part."

Marriage is for mature people — people who are not always wanting to receive some favor, but who are willing to grant them. Marriage is for those who are mature enough to assume its responsibilities which are both binding and holy.

Marriage was instituted by God Almighty and He decreed it should be a lifetime arrangement. Dissolving it for any cause other than fornication, our Bible tells us is adultery and adultery, according to that same Book, is sin.

All marriage has its storms and if you are not old enough and Mature enough to weather them with understanding, determination and prayer, then you are not old enough to get married in the first place.

Have you ever got really angry with your Mother or your Father? Of course you have! But it passed over and they are still your parents! Why? Because who ever heard of divorcing a mother or a father?

If young people would only consider their relationship with their mates that permanent instead of thinking of divorce as the only solution, there would be a great many more stable homes.

I have no patience with the mother of three innocent little girls who is selfishly seeking a romantic fling at their expense.

Look R. E. N., you must have thought you loved your husband when you swapped your schooling for the privilege of being his wife. Why not try to recapture that romance?

You're not a child playing house anymore. You're really married and these three little girls aren't composition dolls.

They need their mother and you need to grow up right now and learn to face responsibility and be an honest-to-goodness wife and mother.

Forget that other boy and get down on your knees and begin to remember the words of your God. Ask His help in making a woman of you and in steering your marriage off those rocks.

Together you can do it!

So many foods combine well with rice. Mix it with bits of cooked ham (heated in a little butter), lots of minced parsley or coarsely chopped walnuts or pecans.

Need a different dessert for company? Fill parfait or sherbet glasses with chocolate ice cream and pour a mint flavored sauce over it; top with whipped cream if desired.

Could you afford to lose, if you had a fire? See us for complete, up-to-date Fire rebuild and return-Insurance.

PROTECT YOUR FUTURE SECURITY

MIDWEST INSURANCE AGENCY

Howard M. Milburn, Mgr.

3401 Ave. S Dial 3-6306

PRESBYTERIAN CHRISTMAS PARTY—Officers of the Presbyterian Women's Organization were installed last night at a Chrjstmas party held by the group in the basement of the First Presbyterian Church. They are from left: Mrs. Macon Raine, treasurer, Mrs. Pat Clark, chairman morning circle, Mrs. Frank Butler, secretary, Mrs. Bill Ballard, historian, Mrs. W. R. Everett, president of the Abilene Presbyterial and installing officer, Mrs. W. W. Greif, secretary of social education and action, Mrs. James Babcock, secretary of National Missions Service, Mrs. John R. Covery, Sr., president, Mrs. Herbert Feather, vice president, Mrs. John R. Covey, Jr., secretary of missionary education, and Mrs. W. A. Smallwood, secretary of literature. Mrs. Smallwood, outgoing president, presented a lifetime membership to Mrs. Willie Farmer. (Lee Watson photograph).

This Evening and Thursday Evening

Santa . . . Will Be Roving The Streets Of Snyder And Visiting In The Snyder Stores!

Sponsored By Your Local

Chamber Of Commerce

Bible Thought

Servants, be obedient to them that are your masters according to the flesh, with fear and trembling, in singlenes of your heart, as unto Christ. (Ephesians 6:5)

EDITORIALS

Crisis Within Crisis

As the British and French complete their pull-out of Egypt, marked by vigorous rear-guard action to stave off Egyptian guerrillas at Port Said, the most serious of many clashes between the United Nations and Western Europe was building up to a crisis within a crisis.

This particular fuss concerns the clearing of ships sunk in the Suez Canal by the Egyptians, and the manner and agency of their removal.

For weeks the Anglo-French "intervenors" in the Middle East had been rushing crews and machinery to the canal to get the work under way. Already their efforts had resulted in clearing a channel in the northern sector of the waterway. They stood ready to increase their clearing operations on a huge scale. Since the two were familiar with such chores by dint of decades of practice on that very ditch, it stood to reason they had the experience, the equipment and the skill for making short shrift of this vital task. Moreover, since economic wellbeing depends on reopening the water-way as soon as possible the Anglo-French allies could be depended on to put forth the maximum effort.

But it was not to be Nasser vetoed that plan, and the United Nations bowed to his dictate. The work should be done, it was decided, by the U.N., "peacemakers," and Lt. General Wheeler, Ret., U.S.A., was sent in to direct the work.

There was an immediate clash between Wheeler and Lord Hailsham, first Lord of the Queen's Navy. The U.N. plan was to let the work to private contractors, and as this was written that would be the procedure. Where the machinery, the trained crews and the know-how were to come from wasn't clear.

General Wheeler thought the task could be completed in somewhat less than a year. Every week of delay costs Western Europe more and more of its figurative lifeblood, and incidentally costs the American taxpayer in the way of additional aid to keep Western Europe solvent. What is even worse in the over-all struggle of the free world to survive, unnecessary delay will weaken the West militarily—not a little, but enormously.

Naser was the beneficiary of this prime blooper, as he very well knew when he hornswoggled the U.N. into permitting it to happen.

And because the United States took the lead in U.N. intervention, and assumed the acutal responsibility of clearing the canal for traffic by allowing an American general to boss the job, we will get the blame for prolonging that vital task.

And Nasser has the means to throw many obstacles in the way of the canal-clearing job. It can be taken for granted that he will make full use of this golden chance to deal the West blow after blow.

For Humanity's Sake

In the edge of Phoenix, Ariz., an ancient sedan containing eight adults and five children smashed into the side of a train at a grade crossing. As this was written many hours later the authorities were unable to say definitely the number of persons involved, so mangled and torn were the bodies picked up that they couldn't be sure. An infant of 18 months was found in the bushes nearby with a fractured skull. So thoroughly had the bodies been mangled that they could not be sure at the time to just what racial stock the people belonged, but they were believed to have been Indians or Mexicans.

It is a puzzle how so many people could crowd into a five-passenger sedan, but it is not so puzzling why the sedan happened to crash into the side of a fast-moving train. Perhaps the driver could not see the approach of the train under such crowded conditions. Perhaps the combined weight of a dozen people was too much for the brakes, and he could not stop in time. Or perhaps, seeing he could not stop, the driver could not accelerate his overloaded car sufficiently to get it across in time.

At any rate, it was a horrible pre-Christmas incident, unfortunately to be duplicated to a lesser or greater degree between now and the last of the holiday season.

As of this writing Texas alone was known to have provided seventeen new traffic fatalities over the weekend. They were all somebody's near relative or close friend—young and old, male and female, rich and poor.

They are all out of the scramble of life, and if the manner of their going makes no impression on us, the living, they will have died in vain.

For humanity's sake drive carefully, and drive with special care during the dangerous holidays.

THE SNYDER DAILY NEWS

Published Sunday morning and each evening except Saturday by the Snyder Daily News at Snyder, Texas.

Entered as second-class matter at the Post Office at Snyder, Texas.

HEBERT FEATHER, Publisher

SUBSCRIPTION RATES: by CARRIER

In Snyder 30 cents per week; one year, $15.00; per month, $1.30. By mail in Scurry and adjoining counties one year $8.95. Balance of Texas, one year $10.25.

MEMBER OF ASSOCIATED PRESS

The Associated Press is exclusively entitled to use for republication all news dispatches credited to it and not otherwise credited to this newspaper also local news published herein. All rights reserved for republication of special dispatches.

Any erroneous reflection upon the character, standing or reputation of any person, firm or corporation which may occur in the columns of THE SNYDER DAILY NEWS will gladily be corrected upon being brought to the attention of the management.

All unsolicited articles, manuscripts, letters and pictures sent to the Daily News are sent at the owner's risk and the Snyder Daily News expressly repudiates any liability or responsibility of their custody or return.

The publishers are not responsible for copy omissions, typographical errors or unintentional errors that may occur other than to correct in the next issue after it is brought to their attention.

Rock-And-Petrol Music

Modern Communication, Education May Toll The Ultimate Doom Of Communism

By HOLMES ALEXANDER

WASHINGTON, D. C. — You will see a major investigation of American-sponsored foreign education in the 85th Congress.

American funds, private and public, are educating close to 3 million foreigners each year in American-run elementary schools, high schools and colleges around the world. A large number, although not a large percentage, of these American-educated foreigners will turn Communist. Some of them, as now seen in the Middle East, will become dedicated anti-Americans. Senators on the Internal Security sub-committee want to know why.

In anticipation of this probe, I have been talking with officials in our State Department and Office of Education who have these matters in charge. It is freely admitted among government educators that these 330-some colleges, these 3047 high schools and these 36,359 elementary schools will continue to turn out graduates who use their educational advantages to tear down the American flag at home and abroad.

But the officials, while acknowledging these ironic expectations, are not unduly alarmed by them. Education, they believe, invariably produces a certain number of bad-egg intellectuals who become like the rats in a granary. It is better to have the granary even if it means enduring the overeducated fools. It is not reasonable to burn down the granary in order to get rid of the rodents. And yet, when this much is said, the problem and the paradox are still there. What's to be done?

Federal educators are approaching a solution on an optimistic but not, I think, unwarranted assumption of optimism. It is believed that Communism as a philosoph of life is well on the way to being mercilessly exposed and fully discredited. Most American-educated foreigners who turned Communist are now middle-aged persons. True, some of them are teachers or party organizers. As such, they propagate their ideological kind. But as the Communist classes of the 1930's, 40's and early 50's pass along, it's widely believed in the State Department and the Office of Education that the intellectual birth rate of hate-American Reds will drop off.

Can this hope be justified? There is no doubt that the news stories and news reels of Hungarians in flight from their country have dealt Communism a telling blow. Federal educators say that this sort of graphic exposure of Communist claims has been going on for several years, although on a lesser scale. Communist atrocities in wartime Poland, the naked power-grab of postwar Czechoslovakia, the window-jumpings and suicides of Communist prisoners, the confessions of Communist spies, and the thousands of escapees have all worked a slow attrition.

Communism's success prior to 1950 is now thought to be largely because of its alluring mustique. Persons with education soon get to know that there are better things in life than toiling on the rice and sugar plantations for their masters. They yearn for self-improvement and find, let's say, that there are several doors of opportunity — hard work, hard study, and a vague, mysterious thing called Communism.

Many half-backed intellectuals were attracted to Communism by nothing other than its mystery. It was, to the Red intellectuals who are now middle-aged, the sign by which they could conquer. And it still is, to intellectuals who suffer from the blind arrogance that is often the badge of their tribe, a sort of unholy grail which leads them stumbling onward. But modern communication — modern education aided by electronics — is tolling the doom of the mystery. Henceforth, if we work it right, American-supported education will turn out fewer Communists year by year.

All this is a composite paraphrase, awkward perhaps but not inaccurate, of what Federal educators have told me about their business overseas. They found that a common mistake in our methods has been to set people's hopes too high. In a manner not entirely unlike that of Communism, we have promised easy access to the More Abundant Life. In concentrating on vocational education, we have conjured up a pot of gold in the minds of naive people and caused them to believe they could reach it with relatively little effort.

Some farmers, it's ture, do become millionaires; but this is not a fair picture to set before a class of future farmers in the tropics. Knowledge is power, and well-applied knowledge can lead to great riches. But young students drenched with such quackery are readily they are easy prey for Communist seducers.

Federal educators, well aware of past mistakes, are trying to do better now. We may all hope that they succeed. The British Empire, for the most part, educated its minions to be administrative "clarks." The Communist Empire teaches its subjects to be cogs in the machine of Statism. But we, in teaching American principles of political freedom and economic opportunity, have the most delicate and dangerous task of all, as well as the most rewarding.

(Distributed by McNaught Syndicate, Inc.)

WASHINGTON LETTER

Capital Looks Twice At Airplane In Street

By ANNETTE DAVIS

(For Jane Eads)

WASHINGTON — Wasingtonians who thought they might be seeing things took a second look and confirmed their first impression — a DC3 was going down the street. The wingless and engineless plane, a gift from Eastern Airlines' Capt. Eddie Rickenbacker to the National Air Museum, was being towed from Washington National Airport to storage in Suitland, Maryland.

Dr. Paul Garber, curator of the still non-existent museum, has been negotiating with Capt. Rickenbacker for the aircraft since 1948.

"It is a wonderful example of the longevity and adaptability of the transport airplane," he said. "The DC3 has an eternal place in aviation history."

This particular plane, which has flown over 8½ million miles and carried 213,000 passengers since its maiden flight in 1937, becomes the Air Museum's 163d exhibit—when and if Congress appropriates money for a building to show them.

* * *

In addition to being a world-famous traveler, explorer, author and lecturer, Associate Justice William O. Douglas is a collector of wildflowers. He just presented his collection of wild-flowers from Iran to the National Herbarium. The versatile justice collected the more than 300 specimens during Persian safaris in 1949 and 1950. Many of them were completely unknown, and it has taken Dr. William, Department of Agriculture botanist, six years to classify them.

Justice Douglas became interested in wildflowers in his youth while roaming the wild mountainous regions of the Pacific northwest. He keeps of a collection of these specimens pressed beneath the glass top of his desk in the Supreme Court building.

BUCKLEY

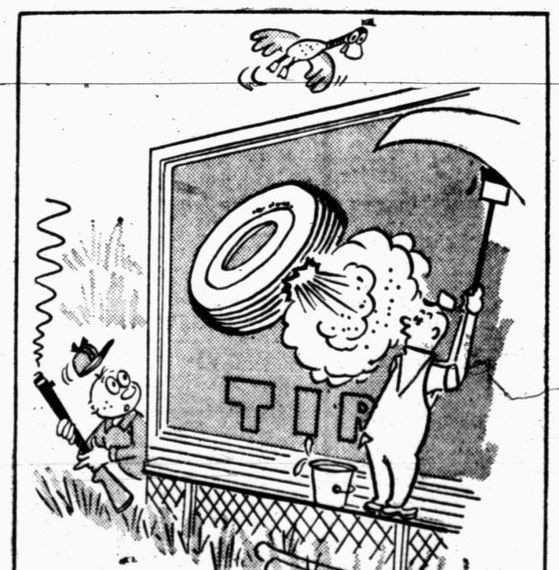

Young Aircraft Engineer Dreams Of Flying Platform, Then Makes It Work

By VERN HAUGLAND
Associated Press Aviation Writer

LANGLEY FIELD, Va., Dec. 18 (AP)—As a young aircraft engineer, Charlie Zimmerman dreamed of the day when man could fly by mounting a small platform and steering himself through the air like a skier.

"At first I figured it was just one of those crazy ideas," recalls Charlie. The Patent Office agreed when he submitted his first sketches of a flying platform in August 1943.

Patent officials took one look at the drawings — particularly the platform pilot in a man-from-Mars helmet—and set the application aside.

"They didn't think it would work," says Charlie, "and they would only grant patents on things that would work."

Despite the skeptical attitude of the Patent Office, Zimmerman kept working on his idea at every available spare minute in his garage. He was convinced that man could fly by standing on a device equipped with a thrust equal to the combined weight of the man

At first he envisioned a man with two small propellers, like electric fans, attached to his feet. For speed in air, he would lie forward. Stubby little wings attached to his back and even smaller ones at his head would help relieve the strain of the prone flying position. Zimmerman thought speeds up to 90 miles an hour might be attained.

After several years of puttering, Zimmerman built a platform with a tubular framework and powered it with two small target drone motors to drive two contrarotating propellers. In a test one day he managed to get the device about three inches off the ground.

Armed with evidence of this achievement, he went back to the Patent Office and in March 1947 finally won his patent.

The venture had cost him $2,400 in construction expenses, $1,200 in legal fees and earned for him the honor—and perhaps someday the fame—of fathering a new field of aviation: platform flying.

But it was several years before he got his brainchild more than three inches off the ground.

A helicopter company expressed an interest in the project, then changed its mind. He tried to interest the Army, Navy and Air Force but "got nowhere."

Zimmerman's flying platform project was just about dead when suddenly it caught the interest of Paul Hill, assistant chief of Langley's Pilotless Aircraft Research Division.

"After some thought," recalls Hill, "it occurred to me that an extremely expeditious manner of testing out such a principle was to employ a supersonic air nozzle, no larger than a man's hand, fastened under a piece of plywood to serve as the platform.

The NACA granted permission in the spring of 1950 for Hill and Zimmerman to conduct their experiments at the rocket testing facility at Wallops Island, Va. When the platform was set up, Zimmerman decided that since it was his idea he should be the first to risk his neck.

"I just stood there, after signaling for the compressed air to be turned on, and I felt that nothing had happened," he recalled the test.

"Then I looked up and saw that the supporting ropes were slack. I was balancing the platform on air and it wasn't difficult.

Gradually, as they gained confidence, the men found they could make the platform move from side to side by "body English." Using safety ropes but leaving the platform completely free, they managed to get the device several feet off the ground.

Most of the people who tried could fly the platform immediately with very little instruction.

In 1953 Hill built a platform with a small helicopter rotor turned by jets of compressed air in the tips of the blades. The Office of Naval Research became interested and awarded a contract to Hiller Helicopters of Palo Alto, Calif., a firm that earlier had expressed an interest in Zimmerman's plans.

About the same time, with the approval of Hill and Zimmerman, designer Lewis McCarty Jr. built a somewhat different type of flying platform for Delackner Helicopters, Inc. McCarty used a large helicopter rotor, 50 feet in diameter, as the source of the thrust and demonstrated in tests that a completely inexperienced civilian could fly his machine with only a few minutes instruction.

The Army has ordered a dozen of each type platform and in tests at Ft. Eustis, Va., has had them as high as 50 feet. Zimmerman's magic carpet dreams are military realities. He believes that if world conditions keep the focus on preparedness his one-man flying machines should be in plentiful supply in about five years.

And he is convinced that they have a tremendous peacetime potential.

"If I were a businessman, and I know I'm not," said the 49-year-old government scientist, "I would try to develop the platform myself commercially." A relentless putterer, Zimmerman might do just that.

Nasser May Use Suez Block To Blackjack United States

By JAMES MARLOW
Aociated Press News Analyst

WASHINGTON (AP) — Don't be surprised if Egyptian President Nasser uses the blocked-up Suez Canal either to try to wreck West Europe's economy or blackjack the United States into giving him economic help.

The Egyptian foreign minister, Mahmoud Fawzi, complained yesterday in Washington that he hears much in the United States about helping Britain and France, which attacked Egypt, but "hardly anything" about helping Egypt.

It has been estimated that clearing the canal — where about 50 ships were sunk during the British-French attack—will take from two months to six months if work gets under way quickly.

The longer the canal is closed, the longer the economy of U. S. allies in Western Europe will be affected. This serves Russia's interests. This country doesn't want its allies to slide downhill.

Egypt's economy also will suffer, the longer the canal is out of business, because of the loss of revenue from ships which used the canal.

Associated Press reports from Cairo says the Egyptian economy still looks stable. It's questionable how long it will remain so without the reopening of the canal or outside assistance.

The United States and Russia are the two places where Egypt might hope to get economic help. Fawzi said Egypt wants "no assistance" from the United States or Russia. That's a switch.

It should be remembered, in watching Nasser's maneuvers in the weeks ahead, that he was enraged and seized the canal last summer within a few days after Secretary of State Dulles called off a proposed big loan to Egypt.

The United Nations has undertaken — or thinks it has — the task of getting the sunken ships out of the canal. The U. N., which agreed this should be done quickly, chose a retired American army officer, Lt. Gen. Raymond A. Wheeler, to direct the canal operations.

But once British and French troops are all cleared out of the Suez area, there is no certainty Nasser will let the U.N. forces there lift a ship or a finger to clear the canal.

He might even demand that all the U. N. salvage experts and troops clear out of the area and go home. Egypt has never agreed the U.N. forces should stay around Suez any length of time after the British and French are gone.

Elvis Is Probably Better Than Most Of His Fans

By INEZ ROBB

Anyone who writes a column is accustomed to the slings and arrows of outrageous fate in the form of "Dear Sir you cur!" letters.

It is a symptom of the hard life and tense times of all of us in the mid-20th Century that anyone in violent opposition to a fellow citizen today believes the least the poor, dumb cluck is up to is subversion.

So I am accustomed to the purple prose of angry customers who disagree with me from time to time and tick me off as a Communist, Fascist, dunderhead and robber of poor boxes.

But all of this is as but the cooing of doves compared with the wild animadversions of the aroused fans of Elvis Presley. They are crying for my head on a platter—and never mind an apple in the mouth—in language so fundamental that I have been rooting through my souvenirs for collegiate notes I once took in a course in Old Anglo-Saxon.

And to think that this was one fight—that over Elvis—that I intended to duck! As I see it mine is the unenviable and inevitable fate of the innocent bystander.

All I did was quote Spike Jones the specialist in musical mayhem, in re Elvis. And honestly, I thought that what Spike had to say about the boy was kind and jovial.

In effect, Spike said (1) that musicians owe a debt to Elvis because his great popularity has boosted all record sales and made money for everyone in the biz and (2) that Elvis is hard to caricature because he is, in essence, a caricature of Johnny Raye.

Where Spike is making a last stand at the moment, deponent knoweth not. But I am busy manning the barricades under a barrage of anonymous letters whose language is—well, I have been forced to go wash out my eyes after reading most of them.

What astounds me most is not that the language is straight from the gutter, but that it is out of the gutter by sadism, induced— probably—by an addiction to terror comics.

As an example, the only fraction of one letter quotable in a family newspaper reads, "You STINK! You should be horsewhipped, tarred and feathered. Then put in an open iron cage and stoned by the populace for 30 days. Then released and your tongue yanked out. Then horsewhipped all the way home. That would learn you!"

It surely would! It would educate almost anyone, including a Presley fan.

Poor Elvis! What has he done to deserve this devotion? The only time I have ever seen him, on his latest teevee appearance, he seemed incredible rathr than objectionable. Truth to tell, I though him rather pitiful.

He seemed a big, gangling kid, awkward and not too sure of himself. He didn't, God help me, look bright enough to make even the lower rungs of Phi Beta Kappa, even if he is on his way to making his first billion. And I hoped someone was stashing at least some of the loot away in a trust fund for him.

Now, I am only certain of one thing: Elvis, no matter what he is or isn't, can't possibly be one-tenth as incredible and objectionable as his fans. Willy-nilly, this kid is in a real rat race.

(Copyright, 1956, by United Feature Syndicate, Inc.)

LITERARY GUIDEPOST

TENDER IS THE KNIFE. By Joan Shepherd. Ives Washburn.

A gentle and tender bit of teasing starts off this devastating little thriller. Robert, who swears he's not going to get involved with a girl, fools with Peggy at the life class at the popular Paris art school. He hides her pencils and paper, he draws a watch on her wrist with India ink. "Oh, Robbert!" she says. "Honestleee!"

They're just a couple of American kids having a good time. They poke fun at Henry West's portrait of Miranda, they admire lovely Gilberte, they wonder about Monroe Savage, they meet Mr. Lecklyder who's rich, interested in steel, and in love with Miranda, his wife.

Then on the great holiday, July 14, crowds dance in the streets by the Rontonde and Dome, wine flows freely, and free. Robert wanted Peggy to go out with him, but he has the habit of pinching, and grabbing her knee, and she loses her her temper, and so says no. But regretting is she goes down to the midnight street, and thinks he's running after her; he falls, and it's another man. He has been knifed to death.

From then on, through the Flea Market, among be-fezzed peanut sellers and rug sellers, from Left Bank to Right, in an out of galleries, studios and dives, the chase for the slayer goes faster and faster. You get bug-eyed following the printed word and at the same time trying to look over your shoulder at the fellow you fear is sneaking up on you. Though the end confused me a little, the story was so exciting I didn't mind. The reality of the Paris background and the pleasant Bohemian intrigues makes the thrills all the more thrilling.

W. G. Rogers

RADIO-TV REPORT

By CHARLES MERCER

NEW YORK (AP)—Now here's a pleasant Christmastime surprise from CBS-TV: The Boing-Boing Show, which bowed in Sunday.

Devotees of the slapstick antics of Donald Duck may be a little baffled at first by this animated color carton program which concerns the adventures and avocations of Gerald Boing-McBoing, a bright lad who cannot say a bright lad who cannot say a word —but can make interesting noises.

Brilliant art techniques, excellent music and informed wit make this a distinctly different type of program. In his Sunday debut Gerald offered the story and music of a man who discovers a horse who plays cards and another entitled "A Miserable Pack of Wolves" about a little girl who slaps around wolves.

But the piece de resistance of the day was "The Invisible Mustache of Raoul Dufy," a delightful fable about the French artist which included faithful replicas and amusing caricatures of his work.

One of the best things about The Boing-Boing Show is that you rather feel you're the only living person who really enjoys it. On the other hand, you could feel you're the only living person who doesn't enjoy it. Either way, it's a sign of a good program.

Next Sunday, by the way, the show will include a version of the old English Christmas carol, "The Twelve Days of Christmas," in which a girl received a multitude of gifts beginning with a partridge in a pear tree.

"Mama" is back. This amiable series about a Norwegian-American family early in the century, starring Peggy Wood, has returned to CBS-TV Sundays. The series is one of the oldest of televisions programs, dating away back to 1949—which is very old for this medium. Its return, after a respite, brings the Hansens in new situations.

Royal Picked For Coaching Job At Texas

By HAROLD V. RATLIFF

AUSTIN, Tex. (AP) — The University of Texas today turned its sagging football fortunes over to Darrell Royal, at 32 a coach with an unusual amount of experience.

It gave him five years to rebuild.

In a sort of "if you can't beat 'em join 'em," the university hired one of the crack quarterbacks who led Oklahoma to victory over Texas with the specific charge "beat Oklahoma and make it snappy." Oklahoma has been the biggest thorn in Texas' side for nine years.

Royal, who coached at the University of Washington the past season, was picked as Texas' 25th head coach in 63 years of football at a meeting of the board of regents yesterday.

The former Sooner field general, who has coached at four colleges plus the Canadian professional league, was named to succeed Ed Price, the coach who resigned amid hanging effigies and grumbling of the alumni with a year to go on his contract.

Price quit Oct. 31 as his last Texas team was moving toward the worst football season in the university's history. It won one game out of 10.

At the same time Royal was selected as coach, Ed Olle, athletic department business manager, was elevated to athletic director succeeding Dana X. Bible, who retires to limited service Sept. 1, 1957.

Royal was an assistant coach at North Carolina State in 1950, at Tulsa in 1951 and Mississippi State in 1952. He coached the Edmonton professional team in the Canadian League in 1953, winning 16 games and losing 3. He became head coach at Mississippi State in 1954 and had a 6-4 record both in 1954 and 1955. He went to Washington this year under a four-year contract at $17,000 a year. He had a 5-5 record his first season.

His salary at Texas was not disclosed but indications were it would be about the same at Washington.

Royal will return home to get his family and will probably move here and take over his duties after the Christmas holidays. He said he would bring in his own staff of assistants.

Royal played at Oklahoma in 1947, 1948 and 1949. In 1948 Oklahoma started beating Texas and since then the Longhorns have been able to post only one victory — in 1951.

Sealy, in introducing Royal to the press, said "you're our man. And what's the first team you're going to beat?"

Royal looked at the ceiling as Sealy answered: "Oklahoma."

Bobby May Break His Own Record

By BILL GIBSON

SAN BENITO, Tex. (AP)—Bobby Morrow's track coach at Abilene Christian College predicted last night the track star would break his own world records in the 1960 Olympics.

Track coach Oliver Jackson told a welcome-home dinner crowd that "Bobby was not at his best and not as good as he will be in the 1960 Olympics." About 2,000 persons greeted Morrow on his return home.

Morrow won three gold medals at the Olympics at Melbourne, Australia.

Jackson said a London sportswriter said Morrow's 200-meter run was one of the greatest runs of that kind ever made.

Morrow received numerous gifts and was appointed an honorary sheriff of Hidalgo, Cameron and Starr counties. Sheriff Boynton Felmming read the declarations from the county commissioners and gave Morrow a gold badge, a ten-gallon hat and cowboy boots.

Morrow and his wife, Jo Ann, will return to Abilene Christian Jan. 3 where Morrow will begin training for the regular track season in March.

He said he is "laying off the workouts" until he gets back to school.

CAGE SCORES

By The Associated Press

TOURNAMENTS

(Semifinals)

Wake Forest 55, Florida 53
Auburn 66, St. Josephs, Pa. 64

KIWANIS INVITATIONAL

(Championship)

S'eastern La. 66, S'eastern Okla. 60

(Third Place)

Troy, Ala. State 71, Sul Ross 67 overtime

OTHERS

Indian 93, LaSalle 80
Temple 79, Penn 56
Bucknell 59, Delaware 58
Canisius 90, Gannon 67
Duke 85, Kentucky 84
West Virginia 105, Richmond 74
Georgia Tech 80, Georgia 58
Navy 70, Haverford 56
Georgetown 91, Catholic Univ. 66
McNeese 55, Mississippi College 40
St. Louis 93, Louisville 77
DePaul 71, Wichita 61
Dayton 78, Los Angeles St. 46
Detroit 81, Toledo 68
Ottawa, Kan. 82, Okla. Baptist 77
McAlester 72, Concordia, Minn. 62
Hamline 82, Minn. Duluth 73
Ft. Hays State 85, Lincoln, Mo. 83
Ariz. St., Tempe 97, Colorado A&M 66
Pittsburg, Kan. 71, North Texas 60
Ariz. St., Flagstaff 73, E. New Mex. 68
Wayland 95, Midwestern Tex. 89
Rice 61, Oregon 59
Kansas 66, California 56
Missouri 71, Oregon State 41
Regis 101, Western Colorado 79

975 Anterless Deer Killed In Llano

LLANO, Tex. (AP)—Llano County's third antlerless deer season ended with 975 deer killed since Dec. 1. James Teer of the Game Department said 1,400 deer were killed last year.

Rice Slips By Oregon

By The Associated Press

Rice, the only Southwest Conference basketball team to see action Tuesday night, defeated Oregon 61-59 at Eugene, Ore.

High scorer for the game was Rice's Gerry Thomas who got 20 points. Ed Bingham led Oregon scorers with 17 points.

The 15th tie of the game was broken with less than a minute to play by Bob Higgins whose basket gave Rice the game.

Rice plays Oregon State at Corvallis Wednesday night, Texas A&M plays Miami at Miami, Fla., and Baylor meets Louisiana State at Baton Rouge.

COULD KANSAS LOSE?

Wilt The Stilt Slips A Little

By DON WEISS
The Associated Press

What's happening to Wilt the Stilt? Why, at this rate, the towering sophomore phenom of the top-rated Kansas Jayhawks is liable to become just another of the flock of college basketball players who score a couple dozen points a game and manage to get their names in the paper now and then.

Chamberlain, who stands seven feet and weighs 215 without his press clippings, was "held" to a meager 23 points last night as the Jayhawks made it five in a row, 66-56 over California.

Quite a comedown for the big fellow who broke into varsity competition with a 52-point splurge but hasn't been able to go over 39 since.

With Wilt's average at 36 a game, Kansas might even be expected to lose a game in the three years Chamberlain will be around.

It almost happened last night. Cal, using a collapsing defense that sometimes put three or four men on the Kansas ace, held Chamberlain to three field goals and a total of only 9 points while taking a 33-25 halftime lead. It wasn't until midway of the second half that the Jayhawks got ahead and then Wilt, leading the way with his scoring and rebounding, pushed them on to No. 5.

Missouri, another West Coast visitor, thrashed Oregon State 71-41 with Lionel Smith scoring 21.

Elsewhere last night, Duke and St. Louis—the early season "giant killers"—were at it again, Duke with a last-minute drive that nipped seventh-rated Kentucky, 85-84, and St. Louis with a romping 93-77 decision over Louisville.

West Virginia, with Hot Rod Hundley turning reluctant, swept past Richmond 105-74 for its seventh straight, and in the Carrousel Tournament at Charlotte, Wake Forest and Auburn won their way into the finals.

Wake Forest, the defending champion, edged Florida 55-53. Auburn got its 66-64 victory over St. Joseph after the official decided a tip-in by Kurt Engelbert of St. Joseph came just after the final buzzer and didn't count.

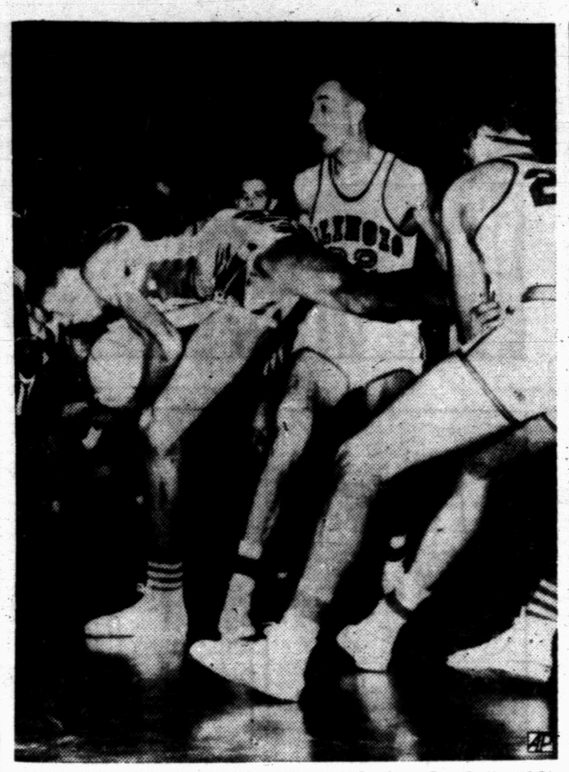

QUIT PULLING MY LEG—Illinois' George BonSalle (22) seems to be dead set against San Francisco's Bob Radonovich (16) attempt to get the ball to the other end of the University of Illinois gymnasium in Champaign, Ill. Watching the contest is forward Harvard Schmidt (32) BonSalle, 6-8 Illini center was high scorer in the game with 19 points as his team upset San Francisco 62-33, the first collegiate defeat the Dons have known since Dec. 11, 1954. Their record winning streak was broken at 60 games.

Sooners Set New Record

By The Associated Press

The 1956 Oklahoma University football team, which started the season amid tearful statements from coach Bud Wilkinson and finished in a blaze of glory, outdid even the great 1955 Sooners, final NCAA service bureau statistics revealed today.

In completing their second straight offensive "triple", the Sooners averaged 481.7 yards a game on offense, gained an average of 391 by rushing alone and scored at a rate of 46.6 points a game. Last year the figures were 410.7, 328.9 and 36.5.

The 391-yard rushing average was an all-time NCAA major college record and in this department Oklahoma was 107.5 yards a game ahead of second-place Virginia Tech. Other Oklahoma records for the season were the 481.7 total offense, the greatest a team ever made against all-major opposition, and totals of 179 first downs by rushing and 222 altogether.

Oklahoma's 466 points in 10 games is the second-highest total recorded since 1920, having been exceeded in the past 36 years only by Army's 504 points in 1944. The only other teams even to approach Oklahoma's rushing record were Army in 1945 with a 359.8-yard average and Texas Mines in 1948 with 378.3.

This Sooner sweep left only the passing titles to be divided up by a couple of Pacific Coast teams.

Washington State won the overall team passing title with an average of 206.8 air yards per game as compared to Stanford's 204.4. College of the Pacific and San Jose State were third and fourth, marking the first time teams from one section have created such a passing monopoly.

Stanford, the passing-est team for the second straight year, threw 305 times—the fourth-highest total — and completed 170 for record. The previous high was 164 completions by Loyola of Los Angeles in 1951. Stanford also had the best completion percentage, .557.

Runner-up to Oklahoma in total offense was Hardin-Simmons, which averaged 391.2 yards per game and had more offensive plays, 786, than anyone else but won only four of its 10 games.

Second to Oklahoma in scoring was Arizona State, with 30.6 points per game. Other high scoring teams were Yale, 27.3; Tennessee, 26.8; Colorado, 26.7; Michigan State, 26.6; Virginia Tech, 26.4; Princeton, 26.3; Michigan, 25.9, and Syracuse, 25.4.

Giants Plan Strategy In NFL Playoff

NEW YORK (AP)—Already signed by the hair-raising pass grabbing of end Harlon Hill, the New York Giants today turned their attention toward Hill, in particular, and the Chicago Bears, in general, as they planned strategy for the National Football League championship playoff Dec. 30.

"We'll try to double up on him as much as we can," said Jim Lee Howell, coach of the Eastern Conference champs. "But we can not go overboard on him because the Bears have such good runners. That's what makes it so hard to set up a defense for them."

In the only regular season meeting between the teams, in Yankee Stadium Nov. 25, Hill came up with two spectacular touchdown catches in the final quarter to enable the Bears to pull out a 17-17 deadlock. Since the Bears won the Western Division title with a 9-2-1 record over Detroit's 9-3-0, Hill's performance in that game was of paramount importance.

"I don't know for sure who's going to defend against Hill," said Howell, "He's all over . . . at end, in the backfield . . . just all over. If I tried to have specific men cover him, they'd be running into each other. The best I can hope for is to do it by assigning areas, to double him on either side."

Between now and the Yankee Stadium title game, the Giants will have to concentrate on defense. The Bears produced the most powerful scoring machine in the NFL in the regular campaign —363 points in 12 games for an average of better than 30 points a game.

'Wilt The Stilt Is Every-Where'

BERKELEY, Calif. (AP) — California's rooting section yelled this tribute to Wilt Chamberlain as they watched the 7-foot Kansas basketball ace warm up for last night's victory:

"On the highways
"In the air
"Wilt the Stilt
"Is every-where!"

Newcomers For Rice

HOUSTON (AP) — Rice's football schedule for next year includes three newcomers—Stanford, Duke and Clemson.

The 10-game grid slate also includes three Southwest Conference teams, athletic director and head coach Jess Neely said.

The 1957 schedule:

Sept. 21—Louisiana State at Baton Rouge.
Sept. 28—Open.
Oct. 5—Stanford at Houston.
Oct. 12—Duke at Houston.
Oct. 19—SMU at Dallas.
Oct. 26—Texas at Austin.
Nov. 2—Clemson at Houston.
Nov. 9—Arkansas at Houston.
Nov. 16—Texas A&M at Houston.
Nov. 23—TCU at Fort Worth.
Nov. 30—Baylor at Houston.

Floor Sanders and Edgers For Rent

Barrow Furniture Co.

2112 25th Street Snyder, Texas

OFF FOR HOLIDAYS

Tigers Trip Angelo 54-50

The Snyder Tigers took their fourth win out of five games this season last night when they edged out the San Angelo Bobcats 54-50 on their opponents' cage court in one overtime.

The Tigers sacked up six points in the last half minute of the overtime to move into the winning lead.

The loss gave the Bobcats a 5-5 season record.

Leading practically throughout the game, the Tigers were tied in the fourth quarter with only one second to go when Phil Lane, fouled while under the Snyder basket, made both free tosses. That tied the score 48-48.

Lane had sunk the first of those two after the ball bounced on the back rim. The team had a time out, called by coach Norman Mullins, between the free shots. Lane had no troube getting the last shot in and putting the game into overtime.

During the overtime, neither team did much in the way of scoring for more than two minutes.

With 35 seconds to go, Snyder's Milton Ham was fouled under the goal. After making the first free throw, Ham bounced the second try off the rim, but Robert Dabba rebounded and tipped it in to put the Tigers out front 51-48.

Three more free throws one by Dabbs and two by Powell Berry made the Tiger lead six points. Just before the final gun, San Angelo's Brian Barber made a field goal to make it 54-50.

The Tigers had led 15-14 at the end of the first period, 29-23 at the half, and 37-33 as the third stanza ended.

A tall team, the Tigers had good control of the backboards on rebounds.

Ham paced the Snyder five with 22 points while Dabbs had 12 and Berry 10. Barber had 13 for San Angelo with Kenneth English and Bob Steves following with 12 each.

In the battle between the B teams, the San Angelo team won 54-44.

The Tigers knocked off for Christmas with last night's game.

Their next play will be in the Howard Payne Invitational Tournament at Brownwood Dec. 27-29.

SNYDER (54)

PLAYER	FG	FT	TP
Ham	10	2	22
Prince	2	0	4
Dabbs	5	2	12
Berry	2	6	10
Smith	0	1	1
Free	1	1	3
Hinojos	1	0	2
Totals	21	12	54

SAN ANGELO (50)

PLAYER	FG	FT	TP
Barber	4	5	13
English	5	2	12
Harvey	2	1	5
Steves	5	2	12
Lane	3	4	10
Totals	19	14	50

Score by quarters:

SNYDER	15	20	37	48	54
SAN ANGELO	14	23	36	45	50

40 Olympic Athletes To Enter U.S.

WASHINGTON (AP)—The United States may have come out second in the unofficial competition for points at the 1956 Olympics, but it seems likely to emerge with more athletes than it had when the games started.

Atty. Gen. Brownell announced yesterday he has authorized emergency admission into the United States of 40 Olympic athletes who chose not to return to their Iron Curtain countries when the games ended in Australia.

The athletes concerned, who are now in Melbourne, include 35 Hungarians, four Romanians and one Czech.

The Hungarians to be admitted to this country are among 48 who went to Australia for the Olympics and then did not return to their revolt-torn Communist homeland. The original Hungarian team numbered 175, including coaches.

In a broadcast heard in Vienna yesterday the Hungarian minister of state, Gyoergy Marosan, congratulated those who did return for escaping "traders in human beings" who, he said, went to Melbourne to "buy victims for political purposes.

"We know what difficulties and nervous tension you had to face in Melbourne," he said in a talk broadcast by radio Budapest. "You had to fight and conquer lures and temptation. We know what was tried in Melbourne to prevent your return."

Marosan said the Hungarian government had tried to thwart efforts to "buy victims for political purposes." He said the West had tried to lure the Hungarians from their homeland "by false rumors and big financial offers."

Swaps Selected As Horse Of The Year

BALTIMORE (AP) — Another race between Swaps and Nashua went to Swaps yesterday as writers and sportscasters named him racing's "horse of the year" in the 21st annual poll conducted by Turf and Sport Digest.

Seventy-eight of the 140 voting picked Rex C. Ellsworth's sensational thoroughbred over Leslie Combs II's Nashua, second with 45 votes.

McAteer To Battle With Spider Webb

By CHARLES CHAMBERLAIN

CHICAGO (AP) — Patt McAteer, regarded as Europe's best current world title prospect at any weight division, meets Chicago's middleweight pride, Spider Webb, in a 10-round bout at Chicago Stadium tonight.

Webb, 24, will be trying to extend a 17-fight winning string, in the nationally televised encounter — 10 p.m. EST, ABC — against the British Empire middleweight champion.

McAteer, 24, a native of Birkenhead, England, can punch with either hand but especially is adept with a left hook. The invader has won 42 out of 44 starts and scored 21 knockouts.

McAteer made his U. S. debut last September, taking a 10-round decision from Jerry Luedee in New York. A month later he successfully defended his empire crown against Lou Lazar in 15 rounds.

"I would say that Pat is what you Americans call a sharpshooter," said his manager, Johnny Campbell. "He can adapt himself to his opponent's style, then pick his spots and fire away at an opening. I think he'll look pretty good to you."

Denton, Corsicana Teams To Battle

DENTON (AP)—Fred Moore High School of Denton and Jackson High School of Corsicana clash here today for the AA Texas Negro Interscholastic League football championship.

Both teams are undefeated for the season but each has a tie on its record. Moore High actually lost a game to Denison but got the victory on a forfeit because of an ineligible Denison player.

2 Fluvanna Teams Win At Southland

Fluvanna basketball teams came home with two wins and a loss after playing games in Southland last night.

The boys varisty team won its game 41-36, while the B team won 52-30. The girls varisty squad lost 53-28.

Vernon Browning paced the Fluvanna varisty team with 12 points, while Tolli was high for Southland with 13. The win gave the Fluvanan team a 12-2 season record.

Albert Hataway led the B team, which got its second win in three games.

High scorer for the Fluvanna girls was Jacqueline Martin with 21, while Muller led Southland with 15. The Fluvanna girls team has won only one game in 10.

Thursday night Fluvanna will host Gail in boys and girls varisty games, the first starting at 7 p.m. The teams will then be off for Christmas holidays.

Next play after that will be the Hermleigh tournament Jan. 3-5.

Casares Is Named Top Ground Gainer

PHILADELPHIA (AP)—Rick Casares of the Western champion Chicago Bears won the ground gaining championship of the National Football League, while teammate Eddie Brown hurled down passing honors.

Casares, rugged former Florida fullback, smashed for 1,126 yards in 12 games, gaining more than 100 yards in each of seven contests as he averaged 4.8 yards on 234 cracks at the toughest opposition in football.

The final unofficial NFL statistics disclosed today that Casares, in his second year of pro football, came within 20 yards of equalling the 1949 record set by Steve Van Buren of the Philadelphia Eagles.

Casares outran Ollie Matson of the Chicago Cardinals, who finished second, by 202 yards. Matson gained 924 yards on 192 carries, and Hugh McElhenny, San Francisco, was third with 916 yards on 185 attempts.

Brown, runnerup for passing honors in 1955, averaged 9.92 yards per pass this year, tossing 168 and completing 96 for 1,667 yards and 11 touchdowns. Bill Wade of Los Angeles was runnerup with an 8.21 average, 178 thrown, 91 completed, 1,461 yards gained and 10 TDs. In third place was Bobby Layne, Detroit, with a 7.82 average, 244 passes, 129 completed, 1,909 yards gained, and 9 TDs.

Other departmental winners:

Billy Wilson, San Francisco, who tied last year with Pete Pihos of the Eagles, won pass receiving honors with 60 receptions for 889 yards. Green Bay's Billy Howton wound up second with 55 for 1,188 yards.

Layne took scoring laurels with 99 points on 5 TDs, 33 conversions and 12 field goals. Casares was second with 84 points on 14 touchdowns.

Norman Van Brocklin of Los Angeles, successfully defended his punting title, averaging 43.1 yards per boot to 42.7 for Green Bay's Dick Deschaine.

Ken Konz of Los Angeles was tops on punt returns, averaging 14.4 yards per return as against 12.1 for Frank Bernardi of the Chicago Cardinals.

Tom Wilson, Los Angeles, who last week broke the individual one game ball carrying record with 223 yards, led the kickoff return specialists with an average of 31.8. San Francisco's Joe Arenas ranked second with a 29.7 average.

Lindon Crow, Chicago Cardinals, topped the pass interception competition with 11 for 170 yards as against eight for 182 yards grabbed by Detroit's Yale Lary.

Weather Beating Bowl-Bound Teams

By The Associated Press

The weather seems to be the only opponent Sugar Bowl and Cotton Bowl bound football teams can't beat.

TCU's plans to work out Tuesday to prepare for its game with Syracuse in the Cotton Bowl on New Year's Day were changed by an all-day rain. The Frogs were confined to watching a movie of Syracuse in action.

And Syracuse, which flew out of the cold New York weather to work out in the warmth of Norman, Okla., was forced to prepare for its game with TCU in a freezing mist.

The Baylor Bears were also forced by rain to cancel a scheduled rough defensive workout at Waco against plays they expect to see when they meet Tennessee in the Sugar Bowl at New Orleans on Jan. 1.

But Tennessee was far from idle. The Vols tested the defensive formations it will use against Baylor in a long workout at Knoxville.

Tennessee Coach Bowden Wyatt stressed pass defense in the drill.

All-America tailback Johnny Majors and his two understudies, Bobby Gordon and Al Carter, ended the workout with a kicking drill. Majors was the third ranking punter in the country this fall with a 43-yard average on 26 kicks.

The Baylor team watched a movie of the Tennessee-Georgia Tech game and reviewed scout reports on the Tennessee-Vanderbilt game.

Coach Sam Boyd said he plans a defensive scrimmage Wednesday if the weather permits.

Syracuse players talked about moving further south but Coach Ben Schwartzwalder said "We're not planning any move at the present time."

He said, "The boys are catching cold and can't get their muscles loosened up. We can't get in shape for the game in weather like this."

Schwartzwalder said he was investigating a couple of practice sites in Texas.

"We'd like to stay here at Norman because the facilities are excellent but we've got to be looking ahead," he said.

The Practical Lifetime Gift!

Buy Now!

Available In White Sand, Desert Tan, French Gray and Mist Green

The REMINGTON Quiet-riter

BUD'S OFFICE SUPPLY

C. D. "Nick" Nicholas

1824 - 26th St. Dial 3-4252

R·U·AWARE ?

You'll find an unusually complete and fresh stock of pharmaceuticals at the HALL DRUG CO. Our pharmacists are at YOUR service with their training and experience . . . dispensing drugs of assured quality and purity. You KNOW you're safe when seeing our PRESCRIPTION SPECIALISTS.

HALL DRUG Co.
606 EAST HIGHWAY
PHONE 3-4571
SNYDER, TEXAS

DON'T take that STEP UNLESS YOU HAVE INSURANCE from

The Deffebach Agency
2606 AVE R, BOX 925
SNYDER, TEX. PH 35611

AT ROE HOME AND AUTO SUPPLY

Sunbeam

RADIANT CONTROL TOASTER

Solves your Christmas shopping

Patented RADIANT CONTROL gives uniform toast whether bread is thick or thin, frozen or fresh, rye or white. Automatic Beyond Belief.

10% OFF ON ALL SUNBEAM PRODUCTS!

BUY YOUR TOYS AND SMALL APPLIANCES on easy budget terms . . . 10% down and up to 6 months to pay!

OPEN EACH NIGHT UNTIL 8:30 'TIL CHRISTMAS!

ROE HOME & AUTO SUPPLY

"Selling Through Service"

2207 Ave. S Dial 3-3402

JOE PALOOKA

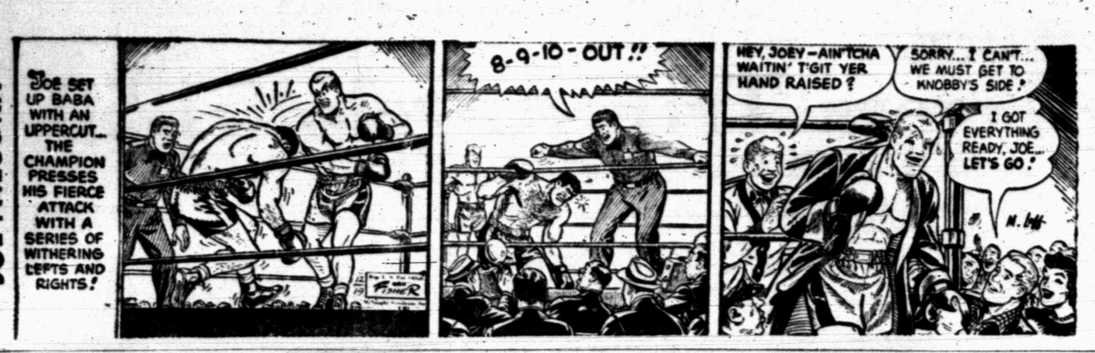

MARY WORTH

SCORCHY SMITH

OAKY DOAKS

FERDINAND

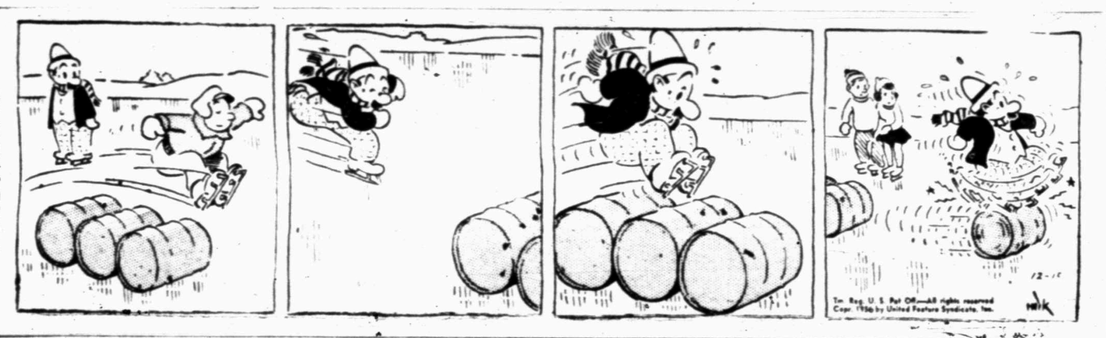

DICKIE DARE

HALF ACRE CASTLE

KERRY DRAKE

GRANDMA

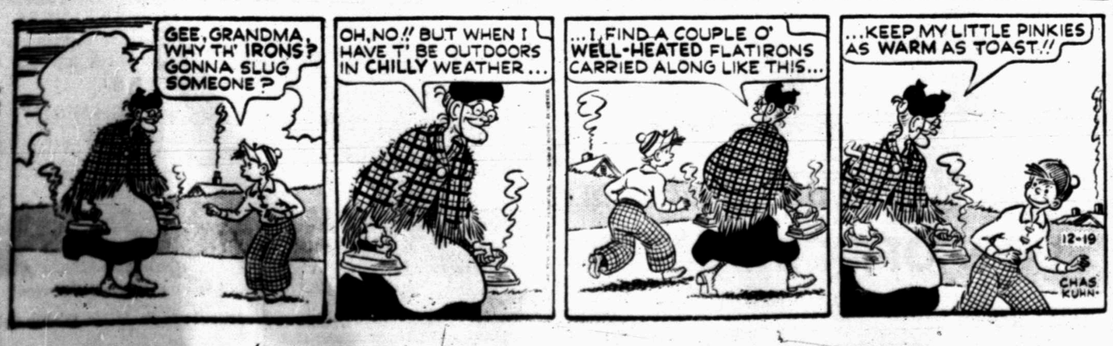

REX MORGAN

LITTLE LULU

DIXIE DUGAN

THE SAINT

The Snyder Daily News Page Of Top Comics Entertainment

You'll be Thanked Again and Again

for a real holiday spirit—and it's so easy and inexpensive. Keep a supply of Wrigley's Spearmint Gum on hand, to treat your family and friends, especially at this time of year. Here's a pure, wholesome treat that everybody appreciates. Get some today.

DIAL 3-5486
To Place Your Classified Ad

Crossword Puzzle

ACROSS
1. Lofty mountains
5. Greek letter
8. Flat-bottomed boat
12. Roman emperor
13. Coal pail
14. Pulled apart
15. Image
16. Nocturnal bird
17. Poker stake
18. Fish
20. Send out
22. Tote
24. Expert
27. Eggs
28. Devoured
32. Injure
33. Dance step
34. Light carriage
35. — and con
36. Occupy a chair
37. Small engine
39. Ignited
40. Cut off in pronouncing
42. Make ashamed
44. Short letter
46. Gaiter
47. Cabbage salad
49. Building site
51. Cattle
54. Dislike greatly
55. Intimidate
56. Level
57. Pitcher
58. Cry of a cat
59. Network

DOWN
1. Keel-billed cuckoo
2. Guided
3. Delay
4. Of the sun
5. Hew
6. In what way
7. Loaf
8. Sober
9. Thoughtful
10. Scrap
11. Tiny
19. Cereal grass
21. Grown boy
22. Thicket
23. Profit
25. French capital
26. Betrothal
29. Gone by
30. Small bird
31. Self
37. Encountered
38. Old Irish coin
41. Dowry
43. Bread maker
45. Biblical country
46. Boil slowly
47. That woman
48. Statute
50. Have debts
52. Openwork fabric
53. Compass point

T	O	T	A	L	P	O	T	M	A	P		
A	R	I	S	E	O	P	A	E	R	A		
M	E	E	T	S	D	E	N	O	T	E	S	
		U	S	E	R	A	R	E	S	T		
T	R	O	T	A	D	A	G	E				
R	E	V	E	R	S	E	E	L	L	I	S	
A	N	A	A	T	T	A	R	A	N	T		
P	O	L	A	R	E	S	S	E	N	C	E	
		M	E	T	R	E	S	E	A	M		
S	E	V	E	R	E	A	R	T				
O	P	E	N	I	N	G	E	A	S	E	L	
D	I	N	P	O	E	S	T	O	V	E		
A	C	T	E	R	E	T	E	N	E	T		

Solution of Yesterday's Puzzle

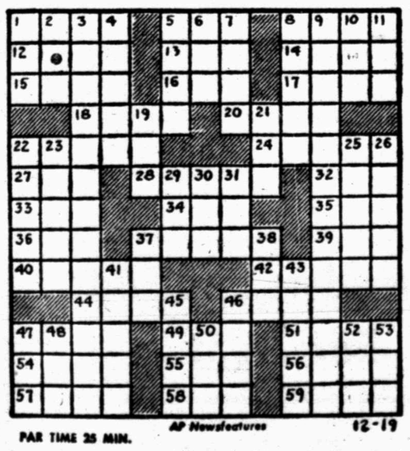

PAR TIME 25 MIN. AP Newsfeatures 12-19

DENNIS THE MENACE

"YOU'RE RIGHT, TOMMY.... IT ISN'T A PILLOW!"

MODEST MAIDENS
Trademark Registered U. S. Patent Office

"Dear Santa Claus -----!"

LEGAL NOTICE

THE STATE OF TEXAS
TO: ALL PERSONS INTERESTED IN THE ESTATE OF BLANCHE C. DAUGHERTY, DECEASED:
GREETING:

You are commanded to appear and answer the petition of O. L. Daugherty at on or before ten o'clock A. M. on the first Monday after the expiration of ten days from the date of issuance of this Citation, the same being the 31st day of December, A. D. 1956, before the Honorable County Court of Scurry County, at the Court House in Snyder, Texas, at which time you shall show cause why the Estate of Blanche C. Daugherty, deceased, should not be partitioned and distributed.

The File number of said suit is No. 1528. The Style of such case is Estate of Blanche C. Daugherty, deceased.

The nature of such proceeding is hearing of and upon the application of O. L. Daugherty for the partition and distribution of the Estate of Blanche C. Daugherty, deceased.

Issued this the 14th day of December, A. D., 1956.

Given under my hand and seal of said Court at office in Snyder, Texas, this the 14th day of December, A. D., 1956.

(s) Dan Cotton clerk
by Dell Smith deputy
(Seal) County Court, Scurry County, Texas

BUSINESS SERVICE
Who Sell What & Where Is He?

BUTANE

—Call Scurry Butane Company 3-3721 for prompt gas delivery Sales & Services, domestic & commercial appliances.

FLOWERS

—Fresh Flowers for all occasions. We telegraph flowers anywhere. Bell's Flower Shop Dial 3-4651.

FURNITURE

—Frigidaire refrigerators, washers. Sylvania Television. Also large selection of quality furniture at King & Brown

KSNY RADIO LOG
1450 kc
MUTUAL BROADCASTING SYSTEM
WEDNESDAY EVENING

6:00 Twilight Serenade
6:15 Local News
6:20 Waltz Time
6:30 Gabriel Heater
6:45 Bandstand
7:30 Songs To Remember
7:45 Date til Eight
8:00 Gab Heatter
8:05 News
8:10 Interlude
8:15 3-Suns
8:30 Record Room
9:30 Sports Cast
9:40 Western Frolic
0:00 News
10:15 Night Watch
10:55 Ford Final
11:00 Sign off

THURSDAY MORNING

6:00 Sign on
6:00 Musical Clock
6:55 News
7:05 Musical Clock
7:30 News
7:45 Times, Tunes & Temp.
8:00 According To The Record
8:05 Home Edition Of The News
8:15 Musical Bouquets
8:25 Coffee Time
8:45 Designs For Listening
9:00 Cecil Brown News (MBS)
9:15 Morning Devotional
9:30 News (MBS)
9:35 Morning Melodies
10:00 News
10:05 Story Time
10:20 Queen For A Day (MBS)
11:00 News
11:05 Gab Heatter
11:15 Guest Time
11:30 W. Lee O'Daniel
11:35 Guest Time
11:50 Greenstamp Jackpot

THURSDAY AFTERNOON

12:00 Cedric Foster And News (MBS)
12:15 Luncheon Melodies
12:30 News
12:45 Variety Time
1:00 News
1:05 KSNY Matinee
1:30 Here & There In Music
2:00 News
2:05 Frontier Banana
2:15 Red Ball Express
3:00 News
3:05 Red Ball Express
4:25 News
4:30 1450 Rock & Roll
5:00 Bob & Ray Show
5:45 Here's Hollywood
5:50 General Sports Time
5:55 News

We Sell The Best!
We Service The Rest!
TV - Radio - Electrical
TV Night Phone 3-4722 or 3-4809
M & M Radio-TV-Electric
Ph. 3-4809 or 3-3793 1910 27th St.

TELEVISION LOG
WEDNESDAY PROGRAMS

KMID-TV Channel 2 – Midland

5:30—Lil' Rascals
5:45—Holiday Moods
6:00—Sports News, Wthr.
6:30—Coke Time
6:45—INS Sports
7:00—Krugar Theatre
8:00—Kraft Theatre
9:00—Texas Rasslin'
10:00—News, Wthr., Spts.
10:30—Late Show
12:00—Sign Off

Thursday

7:00—Today
8:00—Ding Dong School
9:30—The Price Is Right
10:00—Tic Tac Dough
10:30—It Could Be You
11:00—Morning Matinee
1:30—Something for Girls
2:00—NBC Matinee
3:00—Queen For a Day
3:45—Modern Romances
4:00—Comedy Time
4:30—Two Gun Playhouse
5:30—Lil' Rascals
6:00—Sports
6:15—News
6:25—Weather
6:30—Dinah Shore
6:45—Jonathan Winters
7:00—You Bet Your Life
7:30—Dragnet
8:00—Peoples Choice
8:30—Tenn. Ernie Ford
9:00—Lux Video Theatre
10:00—News
10:10—Weather
10:15—Sports
10:30—Late Show
11:30—Sign Off

KBST-TV Channel 4 – Big Spring

Wednesday

3:00—Channel 4 Previews
3:05—Movie, Matinee
4:30 Afternoon Devotional
4:35—News & Previews
4:45—Longhorn Theatre
5:45—Christmas Snow
6:00 Bruce Fraizer
6:15 News, Spts
6:30—Beat The Clock
7:00—Arthur Godfrey
8:00—The Millionaire
8:30—I've Got A Secret
9:00—20th Century Fox
10:00 News, Wthr., Spts.
10:20 Star Theatre

Thursday

3:15—Channel 4 Previews
3:20—Movie Matinee
4:30—Afternoon Devotional
4:35—News Reviews
5:00—Longhorn Theatre
6:00 Bruce Fraizer
6:15 News, Spts
6:30—Industry On Parade
6:45—Football Forecast
7:00—Bob Cummings
7:30—Climax
8:30—Touchdown
9:00—Circle 4 Ramblers
9:30—Mark Saber
10:00 News, Wthr., Spts.
10:20 Star Theatre

KRBC-TV Channel 9 – Abilene

5:30—Laurel & Hardy
6:00—News
6:15—Sports
6:25—Weather
6:30—Coke Time
6:45—News
7:00—On The Farm
7:30—Federal Men
8:00—Kraft TV Theatre
9:00—This is Your Life
9:30—Slim Willet
10:00—News
10:30—News
10:40—Weather
10:10—Feature 9
10:45—Feature 9
11:30—Sign Off

12:00—Sign Off

THURSDAY

7:00—Today
9:00—Ding Dong School
9:30—The Price Is Right
10:00—Home
11:00—Tic Tac Dough
11:30—It Could Be You
12:00—Daily Devotions
12:05—Mid-Day Theatre
1:30—Tenn Ernie Ford
2:00—Matinee Theatre
3:00—Queen For A Day
3:45—Modern Romances
4:00—Comedy Time
4:30—Yesterdays Newsreals
4:45—Sterling
5:00—Kalvin Keewee
5:30—Laurel & Hardy
6:00—News, Spts., Wthr.
6:30—Dinah Shore
6:45—Open House
7:00—Best of Groucho
7:30—Dragnet
8:00—Peoples Choice
8:30—Ford Show
9:00—Lux Video Theatre
10:00—News
10:10—The Senators Daughter
10:40—Weather
10:45—Wrestling
11:45—Sign Off

KCBD-TV Channel 11 – Lubbock

5:30—Eddy Fisher
5:45—Hospitality Time
6:00—News, Spts. & Wthr
6:15—Here's Howell
6:30—Disneyland
7:30—Rosemary Clooney
8:00—Father Knows Best
8:30—Adventures Of Hiram Holiday
9:00—This is your Life
9:30—American Legend
10:00—Crossroads
10:30—News, Wthr. Spts.
10:50—Channel 11 Theatre

THURSDAY

7:00—Today
9:00—Ding Dong School
9:30—The Price Is Right
10:00—Home
11:00—Tic Tac Dough
11:30—It Could Be You
12:00—Serenaders
12:30—RFD11
12:45—Cook Book
1:30—Tenn. Ernie Ford
2:00—NBC Matinee
3:00—Queen for a day
3:45—Modern Romances
4:00—Comedy Time
4:30—My Little Margie
5:00—Bunny Theatre
5:15—Looney Tunes
5:45—Hospitality Time
6:00—News & Sports
6:10—Weather
6:15—Here's Howell
6:30—Gildersleeve
7:00—Groucho Marx
7:30—Dragnet
8:00—Peoples Choice
8:30—Tenn Ernie Ford
9:00—Christmas Musical
10:00—Walter Winchell
10:30—News, Wthr. Spts.
10:50—Channel 11 Theatre

KPAR-TV Channel 12 – Sweetwater

4:30—T B A
4:45—Western Theatre
5:00—Don Mahoney's Hi-C Bar Ranch
6:00—News, Spts. Wthr.
6:15—Doug Edwards
6:30—Giant Step
7:00—Arthur Godfrey
8:00—The Millionaire
8:30—I've Got a Secret
9:00—U.S. Steel Hour
10:00—Nat. Pro Highlights
10:30—News, Spts. Wthr.
10:45—Channel 12 Theatre
12:00—Sign Off

THURSDAY

6:55—Sign On
7:00—Good Morning
8:00—Captain Kangaroo
8:25—Playtime
8:30—Captain Kangaroo
8:55—Sing Song
9:00—Garry Moore
9:30—Morning Movie
11:00—Valiant Lady
11:15—Love of Life
11:30—Search for Tomorrow
11:45—Noon News
11:55—Weather
12:00—Network News
12:10—Stand, Be Counted
12:30—As The World Turns
1:00—Our Miss Brooks
1:30—TV Sermonette
1:45—Houseparty
2:00—Big Payoff
2:30—Bob Crosby
3:00—Brighter Day
3:15—Secret Storm
3:30—Edge of Night
4:00—Home Fair
4:15—Beauty School of Air
4:30—Toyland Express
4:45—Western Theatre
5:30—Community Crossroad
5:50—What's Behind The News
6:00—News
6:15—Doug Edwards
6:30—Annie Oakley
7:00—Mr. & Mrs. North
7:30—Climax
8:30—Tele-Sports
9:00—Pillsbury Show
9:30—Playhouse "90"
11:00—News, Weather, Sport
11:30—Sign Off

KDUB-TV Channel 13 – Lubbock

4:30—Happi-Time Toy Town
4:45—Western Theatre
5:30—Bar Hi-C Ranch
6:00—Local News
6:15—Doug Edwards
6:30—Giant Step
7:00—Arthur Godfrey
8:00—The Millionaire
8:30—I've Got A Secret
9:00—U.S. Steel-Hour
10:00—Nat. Pro Highlights
10:30—News, Spts. Wthr.
11:00—Movie
12:00—Sign Off

THURSDAY

6:55—Sign On
7:00—Good Morning
8:00—Captain Kangaroo
8:25—Playtime
8:30—Captain Kangaroo
8:55—Sing Song
9:00—Garry Moore
9:30—Godfrey Time
9:45—Industry On Parade
10:00—Transition Series
10:15—Godfrey Time
10:30—Strike It Rich
11:00—Valiant Lady
11:15—Love of Life
11:30—Search for Tomorrow
11:45—Noon News
11:55—Weather
12:00—Network News
12:10—Stand. Be Counted
12:30—As the World Turns
1:00—Our Miss Brooks
1:30—T. V. Sermonette
1:45—Houseparty
2:00—Big Payoff
2:30—Bob Crosby
3:00—Brighter Day
3:15—Secret Storm
3:30—Edge of Night
4:00—Home Fair
4:15—Beauty School of Air
4:30—Toyland Express
4:45—Western Theatre
5:30—Comm. Crosroads
6:00—Local News
6:15—Doug Edwards
6:30—Annie Oakley
7:00—Bob Cummings
7:30—Climax
8:30—Tele-Sports
9:00—Pillsbury Show
9:30—Playhouse "90"
11:00—News, Weather, Sport
11:00—Movie
11:30—Sign Off

Drive Completed For College Endowment

TYLER (AP) — Completion of a drive for $300,012 in endowment funds for Texas College was announced yesterday by Bishop Henry P. Porter of the Texas Conference, Christian Methodist Episcopal Church.

Dr. D. R. Glass, Texas College president, said the money would be used to get new teachers and maintain those already on the faculty. Texas College, a Negro institution here, has 500 students.

ANNOUNCEMENTS A

PERSONAL A-5

DOLL DRESSES, tailored to fit any size doll. Specialities are: Wedding ensemble, formals, majorettes costumes. Mrs. Gay. 3011 38th Street. Phone 3-6168.

AUTOMOBILES B

TRAILERS B-3

Trailers for Rent. Local or one way. Bud Miller's Service Station, 2300 25th. Phone 3-5181.

FOR RENT.
Modern House Trailers With chance to buy. Will sell or trade and Finance.
LONE STAR HOTEL
Frank Reff East Hwy.

AUTO RADIATORS B-11

SNYDER RADIATOR SERVICE
FRANK D. STEPHENSON
"THE RADIATOR MAN"
CLEANING NEW — REPAIRING REBUILT
1105 AVE. T DIAL 3-4131

BUSINESS SERVICES D

EXTERMINATORS D-5

FOR PEST CONTROL: Call Clay Feagan 3302 House Avenue. Phone 3-3324.

MISCELLANEOUS D-26

CALL 3-3601 AND ORDER
A Fresh Dressed Turkey Hen. We Bake Hams On Order
PICK & PAY STORE
411 E. HIGHWAY

CHRISTMAS GIFT IDEA
Have Mom's or Dad's favorite Chair recovered for Xmas. We make them look like new. A nice selection of Fabrics and plastics to choose from.
Free Estimates
Free Pickup & Delivery
ALSTON'S UPHOLSTERING
2511 Ave. Z Dial 3-4578

CARPET AND HARD SURFACE LAYING
Carpet Cleaning. Free Estimates. Upholstery Cleaning. All Work Guaranteed.
JOE D. BROWN
PHONE 3-4324

CALL O. C. FLOYD for free estimates on concrete or tile work. Dial 3-7224.

Call C. R. Agee 3-4355 or 3-5122 for painting, paperhanging, texturing. Free estimates, courteous service. All work guaranteed.

Cesspool septic tank service. Pierce Moffett, 405 33rd St. Snyder, Texas. Dial 3-7179 or 3-5684.

EMPLOYMENT E

HELP WANTED, MALE E-1

BOY 16 OR OVER, with car. Apply Canyon Drive In Theatre. Apply after 5 p.m. or phone 3-7212.

WANTED
Young Men Who Are Interested In Making Top Money: Salary Guaranteed. Insurance Furnished. The Opportunity Of A Life Time For The Right Young Man. Experience Not Necessary. Call 3-6351 For Mr. Brunken For Appointment.

HELP WANTED, FEMALE E-2

LADY FOR SNACK BAR for Canyon Drive In Theatre. Apply after 5 p.m. or phone 3-7212.

INSTRUCTION E-8

HIGH SCHOOL. Since 1897. Study at home in spare time. Standard, texts furnished, diploma awarded. Academic and financial credit for subjects previously completed. Low monthly payments. Write American School, Dept. S, Box 3145, Lubbock, Texas.

FINISH HIGH SCHOOL or Grade School at home spare time. Books furnished. Diploma awarded. Start where you left school. Write Columbia School, Box 6061, Lubbock.

FINANCIAL G

PERSONAL LOANS G-2

LOANS
AUTOMOBILE
(New-Used)
Boats & Motors
Complete Finance Service
Low Rates
Pinnell Insurance Agency
1712-25th
PHONE 3-3524

Confidential
Signature LOANS
$5 TO $50
- Steady salaried job 6 mos.
- Snyder resident 1 year.
- Fair credit record.

. . . Are all the requirements necessary for $5 to $50 loans at:
SNYDER FINANCE
24th and Ave. S Ph. 3-6335

FINANCIAL G

INSURANCE G-3

Why drive your car without liability insurance when you can insure with STATE FARM. Current dividends are 27½ percent. See Roy J. McCloskey 612 East Highway. Phone 3-7266.

WOMAN'S COLUMN H

CHILD CARE H-3

WILL CARE for your children day or night. Mrs. Bama Davis, 803 29th Street. Dial 3-5605.

CARE FOR YOUR children day and night. Free transporation. Mrs. J. C. Beavers. 501 25th. Phone 3-3935.

CHILD CARE in my home. Back yard fence. Phone 3-6983. 415 30th.

LAUNDRY SERVICE H-5

WILL DO ironing in my home. 500 27th Street. Phone 3-5550.

FARMERS EXCHANGE J

MISCELLANEOUS J-6

WANTED: Land breaking and grain sowing. John Bruton. Dial 3-7383.

MILO FOR SALE
We Handle Drought Certificates.
5 Mi. on Sweetwater Hwy.
EZELL-KEY GRAIN CO.
Phone 3-4592

CUSTOM WORK: Combining, oneways, or any kind of tractor farm work. J. B. Early. Phone 3-3663 or 3-9122.

MERCHANDISE K

BUILDING MATERIAL K-1

PAY CASH and save!

2x4 Precision Cut Studs	$5.75
1x12 Fur Sheating	$7.25
2x4 & 2x6 8-Foot—20 Foot	$7.25
15-Lb. Asphalt Felt (432 feet)	$2.45
Premium Grade Oak flooring 2-ft. & longer	$9.95
4x8 ½" Sheetrock Per Hundred	$4.95
29 Ga. Strong Barn Corogated Iron	$9.75
2-0x6-8 Mahogany Slab Door	$5.55

VEAZEY CASH LUMBER CO.
1 Mile West On Lamesa Highway
Phone 3-6612

DOGS, PETS, ETC. K-3

FOR SALE: Registered Pug puppies $50. Snyder Veterinary Hospital.

CHRISTMAS SALE on puppies. Collies, Cockers, and Fox Terriers. Dial 3-3777. R. W. Webb, Lubbock Highway.

FOR SALE: Registered Toy Fox Terrier puppies. One grown female. Phone 3-7345.

HOUSEHOLD GOODS K-4

DEBUTANTE — FULLER BRUSHES. 5 p.m. Phone 3-3024 after 5 p.m.

Why take a chance losing your household goods by fire? Insure with STATE FARM. You will be surprised at the low cost for this protection. For rates call Roy J. McCloskey 3-2266.

YOU saved and slaved for wall to wall carpet. Clean it with Blue Lustre. Town & Country 2403 25th.

MUSICAL INSTRUMENTS K-5

FOR SALE: Estey Baby Grand Piano. Phone 3-6791.

PIANOS
Baldwin -- Werletzer
Have Several Good Used Uprights and Studio Small Pianos
Tuning--Rebuilding
Guaranteed
J. C. McBrayer
Phone 3-3760
1 mile on Clairemont Rd.

SPORTING GOODS K-8

FOR SALE: Automatic 12 gauge shotgun. Contact Dossom Moreland at the Post Office.

WEARING APPAREL K-10

HANDMADE BABY CLOTHES. Etc. Specialize in hand-knit booties. Phone 3-7595.

COVERED BUTTONS and belts from your materials. 1420 Avenue E. Phone 3-3658. Sewing and leather craft also.

MISCELLANEOUS K-11

ROASTING SIZE DUCKS, for sale. Dial 3-3777. R. W. Webb, Lubbock Highway.

FOR SALE
Filling Station And Equipment
Everything Needed for A Complete Station
See H. G. Booth At Chevron Station.
1412 25th Street.

Use Classified Ads
3-5486

MERCHANDISE K

MISCELLANEOUS K-11

TV WHOLESALE
Cost plus $50.00. On all makes of TV. Parts and service free for 90 days. Towers, Poles, Antennas, at large discount. Easy Terms. Call Us Before You Buy.
Ph. 3-4481—210 - 32nd.

LACY'S
Cleaning and Pest Control Service.
Carpet and Furniture Cleaning.
Pest Control Guaranteed one Year.
Phone 3-4271

WANTED TO BUY K-14

WOULD LIKE to purchase farm, this vicinity, up to $10,000. Guy Moore, 217 36th Place, Snyder, Texas.

RENTALS L

BEDROOMS L-1

NICE LARGE bedroom for rent. 3797 Ave. V. Can be seen or call after 6. Phone 3-4597.

SPECIAL MONTHLY and weekly rates. Ceramic tile baths, carpeted, vented heat, telephones. Tumbleweed Courts, Lamesa Highway. 3-3411.

ROOMS FOR RENT: Private bath. Private entrance, with telephone. 3301 Avenue U. Phone 3-7495.

FURNISHED APTS. L-3

COME BY AND SEE our new special rates. Extra nice furnished apartments. Children welcome. School bus route. Motel rooms. Garages. Maid service. Panel Ray heat. Three minutes west on Lamesa Highway 180. Dial 3-3692. The Skyline Motel.

BAR V MOTEL near school, furnished apartments, motel rooms. Panpel Ray Heat and telephones. Reasonable rates. 3-2543.

FURNISHED APARTMENT, nice concrete block building. Bills paid. Thorton Apartments, Merrill Avenue, Boothland Addition 3-6706.

APARTMENTS FOR RENT. Phone 3-6916. 206 29th Street.

EFFIENCY APARTMENTS. Completely redecorated. Nice for bachelors and couples. All Bills Paid. $40.00 per month. Jack & Jack Realty. Phone 3-3452.

MODERN TWO ROOM. Private bath. $50 per month. All Bills paid. Good furniture. 303 26th. Apply at 316 25th Street.

LARGE TWO room with bath. Nicely furnished. Bills paid. Dial 3-3627. 601 East 6th.

THE GREENHILL APARTMENTS
Two and four-room furnished apartments, modern. Rates reasonable. One and one-half miles North on Clairemont Road.
Dial 3-5896

FURNISHED TWO room and bath. 2506 Avenue N.

FOR RENT Two room furnished apartment. Two blocks to shopping center. 1501 23rd. Phone 3-7365.

Canary Cottages
All bills paid.
Kitchenettes
$37.50 Monthly
1111 26th Street Dial 3-9254

ONE BEDROOM furnished duplex apartment. Water paid. $37.50 per month. 1907 Avenue M. Dial 3-7034.

NICELY FURNISHED three room and bath apartment. 2010 26th Street. Phone 3-5825.

UNFURNISHED APTS. L-4

UNFURNISHED TWO bedroom apartment. Adults only. 1909 Coleman Street. Phone, day 3-4972. Night 3-6483.

UNFURNISHED TWO BEDROOM duplex for rent. 214 32nd Street. Phone 3-3823.

FOR RENT
One and two bedroom unfurnished apartments. Four blocks from square, two blocks from Furr's Food Store.
2705 Avenue O Phone 3-5174

UNFURNISHED TWO bedroom upstairs apartment for rent. 1916 Coleman. Phone 3-3305 or 3-5726.

TWO BEDROOM, unfurnished downstairs apartment, water paid. $55. per month. Phone 3-9102.

FURNISHED HOUSES L-5

TWO ROOM furnished house. Private bath. Bills paid. $9.00 per week. 2205 West 21st Street. Phone 3-3845.

SMALL THREE room and bath. 2½ miles on Clairemont Road. Phone 3-3128.

LOOKING FOR A place to rent. We probably have just what you want. Furnished and unfurnished houses, furnished apartments. Jack & Jack Realty. Phone 3-3452. Closed Sunday's.

THREE ROOM house and bath, furnished. Bills paid. 2212 26th Street.

UNFURNISHED HOUSES L-6

THREE ROOM unfurnished house. Inquire 2902 Avenue N. Phone 3-6656.

-Expert Body Work and painting.
-Glasses Installed
-Custom Work and Re-styling
-All work guaranteed satisfactory
-Reasonable Prices
WHERE?
Ed's Paint & Body Shop
2419 Avenue Q
Phone 3-4940
Anytime day or night

'55 DESOTO 4-door sedan. Power brakes, steering, seats, antenna, radio and heater.
'54 CHEVROLET '210' Power Glide.
'54 FORD Station Wagon. Ford-O-Matic.
DAVIDSON MOTORS
Open Until 7:00 P.M. Monday - Saturday
East Highway Phone 3-4661

RENTALS L

UNFURNISHED HOUSES L-6

FOR RENT: Two bedroom unfurnished house. 3741 Rose Circle. Suitable for couple or family of three. Rent $75. per month. Call 3-7202 or 3-5547, after 5:30 p.m.

THREE BEDROOM house for rent. Phone LD-13. Hehmleigh. Martin Murphy.

NICE NEW two bedroom house for rent. 2300 Avenue G. Call 3-3283. Ralph Neal.

MODERN TWO bedroom house. Plumbed for automatic washer. Air conditioned and floor furnace. Close to school. Located at 3206 Avenue A. Call 3-6867.

THREE BEDROMM apartment. All completely redecorated. Dial 3-6244, nights.

FOR RENT L-7

OFFICE SPACE for rent. Contact Charles Hooser. West Texas State Bank.

HOTELS & MOTELS L-12

BEST HOTEL, BEST PLACE. Lowest Weekly Rates. Three blocks north square on Lubbock Highway.

Hotel Duke — 3½ blocks West Bus Station at 2305 26th Street. $7. per week.

OPEN UNDER new management. Rooms and apartments for rent. Miller Cortel. 1801 Avenue S.

REAL ESTATE M

HOUSES FOR SALE M-2

2906 Ave. T—Three bedroom house in old West Snyder. Has been redecorated inside. Total Price $10,500.00.
"A SACRAFICE"

909 27th—Three bedroom house. Fenced back yard. All the conveniences of a home. Total price $7500. For futher information:
JACK & JACK REALTY
3-3452
1921 26th Street

VETERANS
NEED TWO BATHS? This spacious home at 2003 Ave. Y is a bargain for some lucky Veteran. Only $250.00 down payment plus closing costs is required and you can move in immediately. Don't delay, come by or call us about this buy.

DO YOU NEED A NEW HOME NMMEDIATELY? We have a brand new 2 bedroom home that has a large kitchen that is ready for immediate possession. You may spend this Christmas in this new home with only $200.00 down payment plus closing costs. If you would like to see how pretty it is, then drive by 409 32nd Street in East Snyder. We think you'll love it.

405 33rd Street—Low cost housing and yet a brand new home ready for immediate occupancy. This lovely 2 bedroom home sells for only $8350.00 and requires only $200.00 down plus closing costs and the monthly payments are only $57.00 per month.

SCOTT & SCOTT REALTY COMPANY
BIG SPRING HIGHWAY
DIAL 3-6306 or 3-6307

COLONIAL HOME
Close in, with three full baths and nine rooms. Ideal for large family or for home and income. Reasonable down payment and owners will carry paper.
PINNELL REALTY CO.
1712- 25th
Phone 3-3524

$200.00 DOWN
Beautiful new two bedroom home ready for occupancy. To a veteran its $200.00 down. . .Closing charges later. Its priced at $8550.00.
"Don't wait—we sell em!"
H & H DEVELOPMENT CO.
503 E. Highway
Dial 3-4451

FOR SALE OR TRADE by OWNER
1955 OLDSMOBILE with Power brakes, Blue and White. With Colored Glass, Windsheild washers. Big Heater. 18,000 miles.
See at 3303 Ave. A AFTER 4 P.M.

REAL ESTATE M

HOUSES FOR SALE M2

HIGHLANDS ADDITION
Extra large two-bedroom home, air conditioned, tile bath with monthly payments of $59.82. Total Price $9750.00.
SEE
The plans for three bedroom, large living room, with central heat, air-conditioned, garbage disposals, with bath and half. To be built on pavement, near schools with GI Loan values established.
TO BUILD OR BUY
SEE
PINNELL REALTY CO.
FHA - GI - Conventional Loans
1712 - 25th
3-3524 3-4788

Three Bedroom home in Highland Park, GI Appraised. Can handle for two Percent plus closing.
GEO. J. & LYDIA WEBB
3-5171 3-6508

132 MILBURN STREET—Ready to move in immediately. Two bedroom home. Fenced back yard. Air conditioning. Only $490. for equity.
SCOTT & SCOTT REALTY
Phone 3-6306

BIG SPRING HIGHWAY
200 x 196 ft. Near 37th Street. Priced to sell.
H&H DEVELOPMENT CO.
503 E. Highway
Phone 3-4451

REAL ESTATE M

FARMS RANCHES M-6

Irrigated Stock Farm For Sale
1104 ACRES, well improved. Large concrete dam, lots of water, good fishing and boating. 2½ Miles creek front. 165 Acres oats ready to graze. Gravity flow irrigation. Modern home. Lots of good outbuildings, good corrals. All net wire. On State highway, 19 miles from San Angelo. Mesquite valley pasture. Price $150 per acre. One half cash. One half minerals. Buyer gets all lease and bonus money. 75-Cent oil lease expires 1960. Quick possession. This won't last long.
James A. Cope Commission Co.
231 South Chadbourne
Phone 5011 day, 4165 night
San Angelo, Texas

80 Acre farm. 6 mi. Southeast of of Snyder. Good house, windmill tank and well. Double garage and other out buildings. ½ royalty with place. This is a good buy at $12,000.
See A. R. Sutton
or Call 3-6034.

FOR SALE OR TRADE M-11

TWO BEDROOM for sale or trade or would rent to right party. ½ block from school. Phone 3-6207.

Your own newspaper—The Snyder Daily News. For carrier delivery call 3-5486

Rugs—98c up.
Living room suites $19.88 up.
5-pc. Dinettes $19.88 up.
Automatic Washers $48.88 up.
Large selection of Living-room tables. Your Choice $7.88.
TOWN & COUNTRY BARGAIN ANNEX
2 blks. West of Main Store on Lamesa Hwy.

JOHN MAX
BOREN & WEST
INSURANCE AGENCY
- Fire
- Auto
- Bonds
- Household Goods

Premiums Payable Semi-Annually or Quarterly
2607 Avenue S Dial 3-6911

Man or Woman
OWN YOUR OWN BUSINESS
A new item. First time offered.
Start in spare time, if satisfied, then work full time.
Refilling and collecting money from bulk machines in this area. To qualify you must have a car, reference, $360 cash to secure territory and inventory. Devoting 4 hours a week to business your end on percentages of collections should net approximately $175 monthly with very good possibility of taking over full time. Income increasing accordingly. If applicant can qualify financial assistance will be given by Co. for expansion to full time position with above average income. Include phone in application.
Box D-5
In Care Snyder Daily News

- Guaranteed Used Cars - Easy Terms
'56 MERCURY Sport Coupe. Brake In Miles. Big Discount.
'55 MERCURY Monterey 4-Door. Fully Equipped.
'54 MERCURY Sport Coupe. Fully Equipped. Tutone. It's A Beauty.
'54 MERCURY 4-Door. Overdrive.
'53 PLYMOUTH 2-Door. Very Low Mileage Car.
54 FORD 4-Door Sedan. Low Mileage, Fully Equipped.
'53 PLYMOUTH 4-Door. Radio and Heater.
'55 BUICK Super Riviera. Fully Powered.
'53 BUICK Riviera. Exceptionally Nice.
'50 BUICK.
WILLIAMSON AND SONS MOTOR COMPANY
"Your Lincoln-Mercury Dealer"
1927 26th Dial 3-3514

GUIDE to CHRISTMAS VALUES
Here's Early Christmas Shopping Suggestions

GIFTS FOR CHILDREN
ONE LOT OF TOYS AT
1/2 PRICE
DISHES, STUFFED TOYS, IRONS, AND OTHERS AT . . .
Phil's Appliance Center
2512 Ave. R Ph. 3-3922

MISC. GIFTS
CLASSIFIED GETS RESULTS!
BUY - SELL - TRADE
CALL 3-5486
Give a gift that will last year-round. A gift subscription to the Snyder Daily News. Yearly rates are: $15.00 By Carrier, $7.95 By Mail In Scurry And Adjoining Counties.

GIFTS FOR HOME
REFRIGERATORS - GAS RANGES - FURNITURE - LAMPS - BARGAINS - GUARANTEED!
Snyder Furniture Co.
Big Spring Hwy. Ph. 3-5259
We Are Known By Our Brands!
HAYWOOD WAKEFIELD
SOUTH HOME-SIMMONS-KUEHNE
Town and Country HOME FURNISHINGS
2403 - 25th. Dial 3-3362

". . .UNTO US A CHILD IS BORN ."

Joseph's Fight Against Shame

By GEORGE CORNELL
AP Newsfeatures

Walk slowly now. Think calmly, Joseph. The air is cool and dark and the depths of the night are uncharted. Be not overwise nor overhasty, though the feasts have turned into mourning and the gladness to gall.

"My God, my God!"

Walk slowly, oh Joseph, in the darkness, with shoulders bent and sorrow burning your bones as on a hearth. Search the heart. There are things which seem right to a man, but the end thereof are ways of death.

"Oh God, the very waves of the sea rage in me, foaming out their shame."

He stopped beside a tree and put his hands over his face. His body shook. How lovely she seemed, how fair. But the splendor has turned to ashes, the rubies to clay.

With his fist, Joseph struck the bole of the tree. He turned his drawn face upward, his eyes pinched shut with beseeching. "Oh Lord, give light to thy servant whose spirit is bitter unto death."

How tenderly he had cherished his betrothed, his Mary. Her pledge to him, at his greater age, had been like a healing touch. But the image was fallen and crumbled. His Mary was with child!

Walk slowly, oh Joseph, and meditate your duty. The air is cool and dark. Tread carefully this inner abyss. Judge well your steps.

And what does man do? Why, put her away, speedily! Disown her and make void the betrothal. Leave Mary to disgrace and grief. Sit in judgment on this new life, and ordain condemnation!

Their vows, in that day, were like unto a marriage, and the betrothed might be together and bear children properly, but they had not. Three months ago, she left Nazareth in haste to be with her cousin, Elizabeth.

On her return, he knew.

Walk slowly, oh Joseph. Think well. Beareth all things, hopeth all things, endureth all things. Bind mercy and love about you.

The air is cool, Joseph, and dark. Sleep well. The fever leaves your brow.

In the night, it came, dreamlike, sure wisdom. "Joseph, son of David, fear not to take unto thee Mary for thy wife, for that which is conceived of her is of the Holy Ghost, and she shall bring forth a Son...Jesus."

With great gladness, he rose from his bed, and took Mary as his wife, and her time drew nigh, and sweetness as a song was in his house.

When the emperor's decree went out for the census, he did not leave her alone, but took her with him. And the dust of the road, of the 84 miles, did not oppress them, and she rode on the burro smiling at her Joseph.

No, there was no room in the Bethlehem inn, but there was hay in the stone stable, the warmth of beasts, and bright stars looked in. So the Child was born.

When the Boy was 8 days old, he was circumcised, and given the name, "Yeshua," or Jesus, which means the "Salvation of God."

After 40 days, they took the Child the five miles to Jerusalem to offer him to the Lord at the temple, as was the law.

A devout old man, Simeon, being in the temple, had believed he would see Christ before he died, and he picked up the Child and said:

"Lord, now let thy servant depart in peace, for mine eyes have seen salvation."

There is wetness in your eyes, Joseph, and Mary's, too. Then old Simeon said a strange thing:

"Behold, this Child is set for the fall and rising again. Yea, a sword shall pierce thy own soul also, that the thoughts of many hearts may be revealed."

But be not troubled, Joseph. Sufficient now is this, thy beautiful Son, given of God, and this, thy Mary, radiant beside you cradling Him in her arms. All things in their fullness await the unfolding of the Lord.

So they returned to their house, and the Child grew in their love, and within a year, three learned Eastern nobles came with gifts from Persia, from 1,500 miles or more, and adored the Child, saying their researches had convinced them a new prominent star had signalled the birth of a sublime One.

Then Joseph learned of Herod's jealousy—his design to slay all children of Bethlehem.

Rise up, Joseph! You are young no more, but you are armed with love. It girds you like strong timber, like the Ebon tree. Rise up, poor carpenter! And stand against your own Goliath.

In the night, with laden burro, they went, taking their Child. Out of Judea toward Egypt, more than 250 miles, mingling with wayfarers' tenting by night, resting under a sycamore tree.

For only a while, they remained in Egypt; then Herod the Great died, and they came back toward the high country of Jerusalem.

But when they learned that Archelaus, a loutish son of Herod, now ruled there for Rome, and 2,000 Jews had been crucified, 3,000 slain in riots and 30,000 sold into slavery, they journeyed northward by another route back to their old home in the lowlands of Galilee.

In the newly disjoined kingdom another son of Herod, called Herod Antipas, ruled in Galilee, and they were safe. So Joseph taught the Boy gently and well, the trade of his hands and the words of the Lord.

Oh Joseph, of the great heart, wearing goodness and understanding You are strong, Joseph, a man of hard toil, of gnarled hands and faith. For a short moment long ago, you hesitated before this Child, but then, in great love, you battled for Him, and won.

You will endure, Joseph, for out of homeless nights and weary journeys and strength and sacrifice for a Child, you built not beams and trestles but life. Old carpenter, it is said you died at 110, but the structure that you raised lives on beyond the best of wood.

You did not know, Joseph. But that Boy was yours, nourished in your love, and is yours, and all mankind's who want Him.

JOSEPH

Claim Is Disputed

AUSTIN (AP)—Nine residents of the Gaston Avenue area of Austin have challenged that O. Henry spent his honeymoon in a house that is to be moved to a park near their homes.

The nine residents filed a second suit yesterday in an effort to keep the O. Henry "Honeymoon Cottage" from being placed in a residential area.

"O. Henry, if he did move to the building now called "O. Henry Honeymoon Cottage" did so approximately six months after his marriage," the suit said.

The nine also seek an order to keep the Austin Heritage Society from carrying out any work in connection with making the former writer's home a shrine in that area.

O. Henry, whose real name was William Sidney Porter, lived in Austin between 1884 and 1895.

A suit was filed last month by attorney Wright Stubbs asking the court to remove or destroy the house.

Million Dollar Plant Is Planned At Bonham

BONHAM (AP)—J. R. McDonald, president of the General Wire and Cable Corp., New York, announced yesterday the company's Alpha Duct Wire and Cable Division will build a million dollar plant here for production of wire and copper cables.

McDonald said the plant, which will employ 200 workers, should be completed next spring. He said the 90,000 square foot concrete building would be erected on a 23-acre site already purchased.

Needs One Gift

SCRANTON, Pa. (AP)—Mrs. Hannah Brennan, of nearby Dunmore, turned 100 yesterday, with the wish for only one Christmas gift — world peace. Still active and keenly responsive to the news of the day, Mrs. Brennan, a widow since 1901, said "I have every earthly thing I need. But world peace would be wonderful, the best possible Christmas present."

CHRISTMAS GIFTS
- Bibles
- Sheaffer and Parker Pen and Pencil Sets
- Portable Typewriters Smith Corona, Remington, Royal and Underwood
- Montague Stationery—Personalized

Bennett Office Supply
1907 - 25th St.

Not All Is Stolen

LOS ANGELES (AP)—When somebody kidnaped Santa Claus and his reindeer from the front lawn last week, Cyrus Ligier planted a sign reading "They've stolen our decorations but not our Christmas spirit. Merry Christmas Everyone!"

YES, VIRGINIA...

Santa Claus Is Still Real

NEW YORK (AP)—Once upon a time there was a little girl named Virginia O'Hanlon who believed in Santa Claus. Her faith was a source of great delight, but one day her friends started teasing her.

"There's no Santa Claus. It's your mother and father," they told her.

Virginia was shaken, but she was not one to let go lightly anything so precious as her belief in Santa.

So she consulted her father, Dr. Philip F. O'Hanlon. Then she sat down and scribbled in a childish hand the following letter to the old New York Sun

"Dear Editor:

I am 8 years old. Some of my little friends say there is no Santa Claus. Papa says 'If you see it in the Sun it's so.' Please tell me the truth, is there a Santa Claus?

Virginia O'Hanlon,
115 West 95th Street"

Virginia got her answer in one of the most famous newspaper editorials ever written.

"Yes, Virginia, there is a Santa Claus," the editorial by Francis Pharcellus Church began. "He exists as certainly as love and generosity and devotion exist . . ."

That was in 1897. Today Virginia is Dr. Laura V. Douglas, principal of Brooklyn P.S. 401. She is the mother of a daughter and grandmother of seven children, all of whom believe in Santa Claus.

"It has been a wonderful thing to have my own daughter and to work with children. It has kept me young in heart," she said today. "I am very happy."

She and her staff instruct children in hospitals—children suffering serious illnesses such as heart conditions, cerebral palsy, polio and malnutrition, which keep them hospitalized more than three weeks.

She started her Christmas season visits 10 days ago and will see 214 children in 11 hospitals before Dec. 25, helping to keep alive their belief in Santa Claus just as the editorial bolstered hers.

A widow, she will spend Christmas with her daughter Mrs. Robert H. Temple at North Chatham, N.Y.

If You Want Candy, You Can Go To Jail

DALLAS (AP)—Any youngster who goes to jail between now and Christmas will get a sack of Christmas candy from City Jail Sgt. W. F. Warren.

But, Warren said, the child must be visiting the jail and not staying in it.

Warren, his wife and 11-year-old son Mike, brought the candy because he thinks "a smile and a bag of candy in this place can keep a kid—and lots of adults, too—from going away with a grudge against police."

O'Rourke To Resign

DALLAS (AP)—The chairman of the Dallas County Republican Committee for the last 26 months, Paul O'Rourke, said yesterday he will resign when the GOP executive committee meets Jan. 7.

Price Of Gasoline Drops In Dallas

DALLAS (AP)—The cost of gasoline in Dallas continued to drop yesterday as independent service stations in the city waged a three-week-old price war.

Independent stations, whose prices usually run 2 cents lower than the majors, had prices on regular grades ranging from 18.9 to 22.9 cents, an average of 5 cents less than their prices three weeks ago.

SEWALL HOUSE PAINTS
For Every Purpose
● Artist Supplies ● Wall Paper ● Picture Framing
TATUM'S HOUSE OF COLOR
3 Doors North of Snyder Nat. Bank

Adjustment Is Sought

MIDLAND (AP)—The President of the Independent Petroleum Assn. of America, Robert L. Wood, yesterday called for "an adjustment in the present prices of crude oil."

He said the government had authorized 15 U.S. oil companies with foreign operations to supply needed oil to Western Europe with immunity from anti-trust laws.

The objectives under the program, he said, were to "aid our allies now in distress" and to maintain a strong "domestic oil industry which the Middle East crisis has demonstrated is so vital to the entire free world."

He said there "is no need or justification for oil shortages or black market prices in the United States."

Wood said there "is a need for adequate domestic oil prices to replace reserves now being depleted.

SEARS, ROEBUCK & CO.
SERVICE CENTER
All Type
Appliance and Television Repair
PHONE
3-4676

Are Your Household Goods and House Adequately Covered In Case of Fire?
Worthington Insurance Agency
Phone 3-3352
1923 24th St.
Snyder

GIVE A GIFT THAT LASTS ALL YEAR!

Dial 3-5486

Circulation Department And Place Your Order!

Give A Years Subscription To

THE SNYDER DAILY NEWS

A Card Will Be Mailed To Call Attention To This Year Long Gift . . . A Gift That Will Bring Enjoyment For The Entire Family!