MICROFILM CENTER
P.O. BOX 45436
DALLAS TEXAS 75235

THE SNYDER DAILY NEWS

VOL. 29 NO. 91 SNYDER TEXAS (79549) MON., AUG. 15, 1977 12 PAGES 15c

Monday update

Kappler Located

BONN, West Germany (AP)-Convicted Nazi war criminal Herbert Kappler, who vanished over the weekend from a military hospital in Rome, has apparently returned to West Germany, a government spokesman said today.

Spokesman Armin Gruenewald said the government had received a telephone call from Kappler's wife, who said her husband was in the country. His exact location was not known, Gruenewald said.

The former Gestapo official was serving a life term for the reprisal execution of 335 Italian civilians and was being treated for cancer at the hospital.

Police gave no details of the disappearance, but the stateowned radio network said it learned the Kappler was visited at the hospital early Sunday by two women carrying two large bags.

The radio said the women may have arranged the escape, taking Kappler away in a waiting automobile.

Rosalynn Has Surgery

WASHINGTON (AP)-First Lady Rosalynn Carter, who will celebrate her 50th birthday Thursday, was operated on today in what her press secretary described as "a routine gynecological procedure."

"Mrs. Carter is just fine and will leave the hospital later today," said press officer Mary Hoyt after the dilation and curettage operation.

Mrs. Carter arrived at the operating room in Bethesda Naval Hospital about 6:30 a.m. and returned to the presidential suite at about 7:50 a.m., Mrs. Hoyt said.

"It is anticipated she will be picked up later today by the President and will go directly from the hospital to Camp David for the rest of the week," she said.

No schedule changes are planned for the First Lady, who is preparing for a visit to Canada later this month.

May Fund Pipeline

TIJUANA, Mex. (AP)-The U.S. Export-Import Bank may loan Mexico up to $400 million of the $1.2 billion it needs to build a pipeline to carry natural gas from Mexico to the United States, according to the U.S. Ambassador to Mexico.

The bank was created by Congress to stimulate the sale of manufactured goods abroad. It may agree to finance the project along with similar banks in Japan and West German, Patrick Lucey told the San Diego Evening Tribune in an interview published this weekend.

The loan could mean construction of the pipeline could begin by the end of the year.

Bank officials were in Mexico City last week to meet with the government-owned oil monopoly Pemex and discuss terms of the arrangement, Lucey said.

The U.S. bank has been talking about providing $300 million to $400 million of the needed funds.

More Forest Fires

By The Associated Press

The drought-stricken forests of the West continued to be hit by fire over the weekend, with the two-week-old Marble-Cone blaze on California's central coast remaining the major undefeated adversary.

Almost 10,000 persons are currently involved in fighting blazes in California, which has had scores of forest fires this summer.

The Marble-Cone blaze now covers about 123,000 acres in the Los Padres National Forest. Part of the blaze is about eight miles from homes in the Carmel Valley. Contingency evacuation plans have been made, but officials say there was no concern that the blaze would spread to the homes.

In western Colorado, the Deep Creek fire in the White River National Forest remained out of control today after charring 3,850 acres. About 400 firefighters battled that blaze. A fire line was set up two-thirds of the way around the Deep Creek blaze.

Chip, Caron Together

WASHINGTON (AP) - Despite Chip and Caron Carter 's affectionate appearance together at Sunday church services, the President's 27-year-old son is planning to move to Plains, Ga., and leave his wife and baby boy in the White House.

Chip, who resigned his $8,000-a-year job with the Democratic National Committee last week, is planning to leave for Plains in the next few days to work in the Carter peanut business, a White House spokesman says.

"It is expected that Caron and baby James will join Chip later." the spokesman said Sunday.

Meanwhile, close friends of Chip said he and his wife have been having problems since last year's campaign.

REGIONAL CHAMPIONS – Snyder's major league all stars defeated Hobbs, N.M., Sunday to win Miss Softball Regional Tournament in Midland. The girls were also awarded the Sportsmanship Trophy and a Texas flag which will be carried to the National Finals in Richmond, Va. Left to right above are chaperones Kate Owens and Karen Pevehouse, Billie Owens, coach Jackie Pevehouse, Sherri Rich, Martha McAnelly, Nancy Zajicek, Robyn Harlin, Kim Harlin, Terri Murphy, Pam Gray, LaRonda Cain, Belinda Fuentez, Sherry Stewart, Isabell Rios, Norma Garcia, Connie Weber, Jerri Murphy, manager Neoma Harlin and coach-scorekeeper Bill Clayton. Not pictured are Suzie Fisher, Latricia Pevehouse and coach Dave Harlin. See story on page six. (SDN STAFF PHOTO)

Carter Is Continuing Ford Work

By RICHARD E. MEYER
Associated Press Writer

WASHINGTON (AP) - President Carter said today his administration's foreign policy was continuing the work begun by the Ford aministration in Southern Africa, the Middle East, China and Panama.

Carter, who was strongly critical of the Ford administration's foreign policy during last year's presidential campaign, told its architect, former Secretary of State Henry A. Kissinger, that he had spoken with former President Gerald R. Ford earlier in the day.

"We've got obviously just an absolute continuum of what you and he started that we're trying to proceed with," Carter told Kissinger.

"I've always believed that foreign policy is a bipartisan enterprise," Kissinger said at the start of a luncheon meeting.

"So do I," Carter told the former secretary.

Among the topics the two were likely to discuss were meetings Carter will have next month with the foreign ministers of Israel and at least four Arab nations to build on what the administration calls "Continuing momentum" toward a Geneva peace conference on the Middle East.

The President and Kissinger were also likely to discuss what Carter concedes are "major differences between Arabs and Israelis.

Another probable item for discussion was the new Panama Canal agreement, which Carter and Kissinger have talked about on the telephone within the past week. The President would like support for Senate ratification from the former secretary, whom he criticized during last year's presidential campaign for being a "lone ranger" in foreign policy.

The pact faces stiff opposition. Acknowledging that the agreement "is a tough political question," Carter wrote to all members of Congress on Friday for the second time in a week saying: "I need your help." The White House made his letter public on Saturday.

George Seeks Mahon's Seat

LUBBOCK (AP) - Jesse T. George, 36, announced his candidacy today for U.S. Rep. George Mahon's 19th Congressional seat.

Mahon has already said he will step down next year, completing 22 terms in office.

George is a former state representative from Brownfield. Most recently, he has been working as a campaign consultant for various Democrats around the country.

He served in the Texas Legislature from 1964 to the middle of 1967 when he resigned to take a presidential appointment by the late President Lyndon Johnson as a congressional liason with the Small Business Administration.

Republican George Bush Jr. of Midland is the only other candidate who has formally announced for the race.

Hermleigh HS To Register Thursday

HERMLEIGH— Enrollment of high school students has been set for 9 a.m. Thursday, Aug. 18, at the Hermleigh Schools, Supt. Ray Simmons announced this morning.

Classes in the Hermleigh Schools are scheduled to begin at 8:30 a.m. on Monday, Aug. 22.

Urges Caution

Jaworski In Command

WASHINGTON (AP) - Former Watergate Prosecutor Leon Jaworski took command of the House investigation into alleged South Korean influence-buying today and said no one should jump to conclusions about the case.

Jaworski urged great caution to avoid creating the impression "that this is a holocaust of some kind and then get into it and find it isn't that at all, that there has been wrongdoing, perchance, but that it's not as widespread as had been originally thought."

Jaworski talked to reporters briefly as he arrived on Capitol Hill to personally take charge of the House ethics committee's investigation.

"I don't like to see any institution of government labeled as not trustworthy or many of the individuals involved in that institution as not trustworthy until we know what the facts are," Jaworski said.

"And this jumping to conclusions really bothers me," he said.

Jaworski said the first thing he planned to do was get a briefing from the special staff conducting the House probe.

He said it is impossible to predict how soon the investigation can be completed because "we don't know what problems we may run into.

"Haste will come second," he said. "Thoroughness will come first."

"I have a feeling it's not going to be a simple task," he said. "It's one of ferreting out the facts and searching for the truth and you never know what your're going to run into, what roadblocks there may be.

Jaworski said he expects public hearings but he said some testimony may be taken by the House committee in closed session to avoid public "accusations made by innuendo.

"We want to make certain we don't in any wise do harm to anyone who may be innocent," he said.

Although Jaworski declined to say when he hoped to complete the probe, associates said he hoped the task can be completed by early next year.

Weevil Control Decision Is Due

The Scurry County Producers' Association was holding a session this morning at the Chamber of Commerce-Board of County Development Building to determine the fate of the boll weevil control program here.

The association had set today as the deadline for farmers to sign up and pay their fees of $6 per acre to participate in the program this year. In the meeting today, they were to determine whether enough acreage had been pledged to justify a spraying program and then prepare to let contracts for chemicals and spraying within the next few days if enough are signed for the program.

Indications were at midmorning that there probably would be a spraying program, but with fewer acres than were in last year's program. The diapause program was initiated in the county last fall, and its success may have

See Boll Weevil, Page 5

Contract Up For Renewal

Scurry County Commissioners had a light agenda for their session this morning at ther courthouse.

Except for approval of routine bills, the only item up for consideration was renewal of the contract for the county tax assessor-collector to assess and collect taxes for the Scurry County Junior College District. The renewal of this contract had been approved by the college district board at its meeting Monday night.

TOP BAREBACK RIDER – Randy Davis of Lubbock won the 16-19 world champion bareback award for his effort at the AJRA National Finals Rodeo which ended here Saturday night. Above, Randy rides one out in the final performance. (SDN STAFF PHOTO)

Champs Are Determined In AJRA Finals Rodeo

When the dust cleared Saturday night from the Scurry County Coliseum, the top winners of the American Junior Rodeo Association National Finals were announced.

The hard and often dangerous work of a year of rodeo competition culminated in the awarding of over $70,000 in cash and prizes to the top contestants.

Roy Cooper of Monument, N.M. was named the best junior cowboy of the quarter-century from 1952 to 1977 in a special award presented to him Saturday night. Accepting the award in behalf of Cooper were his wife, Lisa, and his mother, Betty. The award was presented, by Ralph Miller.

His name already a legend, the Roy Cooper Champion Traveler's Plaque was awarded to Ray Bates, a cowboy from San Antonio.

Ken Smith of Carlsbad, N.M. was presented the coveted A.G. Davis Founder's Award.

The best all-around cowboy in the age 16 to 19 category went to Ray Bates, who had accumulated 3,521 points throughout the previous year in AJRA rodeo competition. The runnerup in the 16 to 19 age group in overall competition was Tim Barton who had 3,233 points. Guy Miller of Lamesa and Mack Altizer of Del Rio won third and fourth places, respectively.

Cathy Copeland of Crockett was presented the champion's award in the girls' competition for ages 16 to 19. She had 2,976 points and was followed by the runnerup, Pam Mitchell who had 2,233 points. Placing third and fourth in in the competition were Lisa Neckar of Waco and Nannette Fine of Monahans, respectively.

Other awards included the following:

Girls 12 and Under OPTIONAL RACING
1. Candy Watts, 842.40; 2. Sherry Adler, 643.30; 3. Shelly Jones, 589.40; 4. Christine Langston, 567.00

Girls 12 and Under OPTIONAL ROPING
1. Candy Watts, 340.70; 2. Sherry Adler, 231.70; 3. Shelly Jones, 193.70; 4. Jana Smith, 145.10.

Girls 12 and Under BARREL RACING
1. Sherry Adler, 609.40; 2. Shelly Jones, 560.85; 3. Candy Watts, 485.10; 4. Paula Kiefer, 480.15.

Girls 12 and Under ALLAROUND
1. Candy Watts, 1668.20; 2. Sherry Adler, 1484.40; 3. Shelly Jones, 1343.95; 4. Jana Smith 1313.30.

Girls 13 to 15 OPTIONAL ROPING
1. Christi Adams, 639.23; 2. Esse O'Brien, 586.84; 3. Sande Miller, 566.18; 4. Sandy Sewell (of Snyder), 547.47.

Girls 13 to 15 BARREL RACING
1. Teressa Langston, 975.-15; 2. Talley Griffen, 679.-08; 3. Shelly White, 676.-71.

Girls 13 to 15 OPTIONAL RACING
1. Robin Woods, 1309.70; 2. Lisa Pugh, 972.75; 3. Esse O'Brien, 853.15; 4. Sande Miller, 701.05.

Girls 13 to 15 ALLAROUND
1. Sande Miller, 1697.13; 2. Lisa Pugh, 1574.56; 3.

See AJRA, Page 5

STORMY WEATHER

SNYDER TEMPERATURES: High Saturday, 96 degrees; low, 67 degrees; reading at 7 a.m. Sunday, 70 degrees. High Sunday, 97 degrees; low, 66 degrees; reading at 7 a.m. today, 71 degrees; precipitation, .10; total precipitation for 1977 to date, 17.14.

West Texas-Partly cloudy with scattered afternoon and nighttime thunderstorms. Highs 90 to 97 except near 102 Big Bend. Lows 66 to 72.

s d n opinion page

editorials-columns-cartoons-features-letters

creation of jobs

Most of us are convinced that the government cannot create new jobs that are permanent except by loading up the taxpayer even more than he is now with a tax load.

All of the talk about public works job creation is so much hot air. In Baltimore, the city got $5.7 million as a federal grant to create jobs and give the local economy a permanent boost.

The figures are in, and just as most people suspected, the money was largely wasted on paving roads around Pimlico racetrack, $597,000 to turn a neighborhood school into a community center, and $2 million to tear down old buildings and make apartments.

The money is gone, and so are the jobs. The infusion of money had no real permanent effect.

Wink, Texas got federal money several years ago for a model project which was designed to rebuild that dying oil town into a thriving small city. The government experts came in, tore down buildings, built new ones, paved the streets, built a shopping center, and then found that nobody much wanted to live and shop in Wink, anyway.

In Baltimore, all of the projects cost much more than private enterprise would have spent because people who were out of work had first priority on the jobs. It turned out that not all of the jobless wanted jobs and those that were hired had to be trained and even then they decided to quit right in the middle of a job.

Even some of the government-planners concluded that hard core unemployed group is hard to put to work. Some of them simply don't want to work, no matter how attractive the job offer.

Meaningful jobs are created on the basis of producing goods and services that other people will buy. There is no shortcut even if our government thinks there is.

vietnam rolls along

It is hard to find anything uplifting in the admission of Vietnam to the United Nations, but at least anyone who admires the ironies of life could get a momentary twinge of pleasure at the incongruity of things.

One day before the U.N. acted, Vietnam signed a treaty with Laos that reduced the latter to the status of a colony. The treaty gives Vietnam complete military, political and economic control over Laos. The presence of about 40,000 Vietnamese troops illegally in Laos forced the treaty and will help to assure its obervance. And a joint communique by Communist leaders, in Vientaine for the ceremony, attacked Thailand and Malaysia, hinting at two future targets.

The United States stood silently by while the U.N. embraced Vietnam. But in view of Vietnam's annexation of Laos there is no need for the U.S. to compound danger by offering economic assistance to Hanoi, a subject being discussed by Congress. U.S. aid could only give Vietnam more resources to continue its efforts to dominate the Indochinese subcontinent.

As for the U.N., we suggest Vietnam's integration into that body begin by having Hanoi's new ambassador vow publicy that Vietnam promises to obey the U.N. charter--particularly that provision that says the purpose of the international body is to remove threats to peace and to help "maintain international peace and security."

That vow might not help Laos, Thailand or Malaysia very much but at least it would give the lover of irony another momentary chuckle.

"Play ball!"

growing older

by harold blumenfeld

Double dipping doesn't mean piling a second ball of chocolate, pistachio or tutti-frutti on top of an ice cream cone. May it's more like being able to enjoy your cake a la mode with two scoops of vanilla and strawberry — and still be able to have the cake after eating it.

Basically, double dipping means retiring with one government pension after 20 years and being able to turn around to take another government agency job and look ahead to collecting another pension. Double dipping is bad enough but some retired government employees have found ways to also triple and quadruple dip while gorging themselves at the public pension trough.

It's been estimated that all pensions paid out in the United States (including private industry) amounts to $25 billion, with a sure bet this figure will rise in 1977. One out of every five working persons is on a public payroll and federal retirement programs now cost taxpayers $16 billion annually. About 8.5 per cent of the military budget amounting to more than $8.5 billion is spent on military pensions, where probably most of the double dipping occurs. General pension costs for all federal, state and other government employees has increased 35 per cent in 10 years.

It's been reported that 70 per cent of U.S. citizens who have passed their 65th birthdays receive no pensions and that these approximately 15 million persons exist mainly on Social Security benefits. And only one half of the country's active work force is covered by a pension plan.

I haven't been able to obtain the total number of people receiving federal retirement pensions, but I learned 142,000 military personnel collect pensions and 10,000 of them aren't even 40.

Old soldiers don't always die. Some become double dippers because they can retire young — after 20 years of service — and collect a pension. They can take another job with one of the many government agencies which also provide pension plans.

Other federal government workers may find the going tougher. Civil Service won't pay a pension until an employee is 62 or has completed 30 years of service. However, unlike a private industry plan which pays out the same amount of pension money each year with no provisions for inflation and the depleted earning power of the dollar, most government pensions include automatic cost-of-living raises. But we retirees, if we are lucky enough to find a job, must carefully watch this new income before it amounts to more than $3,000 a year. Otherwise, our Social Security benefits will be reduced. Yet some of the federal pensioners have been collecting or will collect Social Security benefits if they had once worked in private industry. If they had two government jobs, with pensions, and also were able to collect on Social Security, that's a triple dip.

Yes, you poor retirees, it's also possible to quadruple dip. A friend sent me a newspaper story about a military officer who was able to retire after 18 years of service. He spent another 20 years as a civilian in a government agency and received a second pension. Then he took a job in private industry until he was 62 — with a third pension. Now he can collect a fourth pension from Social Security, receiving benefits for himself and his wife, who had never worked.

While I appreciate that some of the people in the military establishment have risked their lives protecting their country, they have the best possible double dipping retirement opportunities. No deductions are made for Social Security. And since pensions are adjusted on the earnings of the last year of service, why not wait until a promotion comes along and then retire that year at the highest salary?

We can take a trip through the halls of Congress to find other double, triple and even quadruple dippers. At least a dozen legislators are collecting pensions for past military service. When they retire or are voted out of office they can anticipate receiving a large Congressional pension. Jobs in private industry, with the promise of a third pension, are available. And then later comes the day of complete retirement and the monthly deposit of Social Security checks.

The U.S. Senate recently resisted efforts to bring up legislation to discontinue double dipping by military officers and enlisted men. Maybe because this might also lead to the end of all other federal double dipping, including that of our legislators and their Congressional assistants.

(NEWSPAPER ENTERPRISE ASSN.)

in washington

martha angle and robert walters

WASHINGTON – Poor President Carter. Even when he does his level best to curry favor with Congress, he winds up putting his foot in his mouth.

He knows how touchy the Capitol Hill crowd is about its collective image, what with the backdoor pay raise, the Korean scandal and other assorted crosses to bear. He understands that House and Senate Members bridle at the slightest suggestion that they do not earn their keep.

And with elaborate caution, the president has for months gone to great pains to describe the August recess of Congress as a "summer home work period," lest anyone suspect he was accusing the members of goofing off.

So what happens? No less an authority than Senate Majority Whip Alan Cranston cheerfully acknowledges that the August recess is a plain, old-fashioned "vacation."

It's all those other evacuations from Washington that one is not supposed to confuse with "recesses" or "vacations," Cranston says. Like the week-long departure over the Fourth of July. Or the similar exodus over Easter. Or the combined Lincoln-Washington birthday break. Or Christmas. Or Thanksgiving, etc, etc.

These little breaks in the daily drudgery, which have eaten up more than four work weeks since Congress assembled in January, are known in the Senate as "non-legislative periods." In the House, the euphemism is "district home work periods."

And heaven help the commentator with the temerity to suggest even a single member of Congress might use such escapes from Washington to catch up on his sleep, or otherwise enjoy himself. No sir. The suntans which turn up on selected solons following each congressional recess were always earned, we are told, on exhausting hikes through the old district in search of constituents to serve.

This year, Congress is outdoing itself. No only has it traipsed off for all the usual "district home work periods," plus the current month-long August recess, it also is hell-bent on quitting for the year in October.

That right–October. The first week in October if at all possible, but no later than Oct. 22. Which means Congress will have worked in Washington, no more than seven or eight months all year, at a time when there is a new administration and a huge load of legislative business.

Although Carter has carefully kept his mouth shut about this preposterous congressional schedule, some White House aides are openly irked. A number of administration programs and bills, ranging from airline deregulation to Social Security reform will be pushed over into the next session because of the early adjournment date.

"I can't ever remember a time when Congress went home before December in a non-election year," said one administration aide who used to work on Capitol Hill.

House leadership sources blame Senate Majority Leader Robert C. Byrd for fixing and insisting upon the October adjournment. The original House schedule for 1977, they note, called for sessions through mid-December. Senate sources, on the other hand, claim House Speaker Tip O'Neill was just as anxious as Byrd to quit in October.

What is really going on is that the members of both the Senate and House want to go home to campaign - a year before the next election–no matter what the cost in postponed action on crucial legislation.

Well, that's just ducky. Maybe we ought to let them live off their campaign funds the last two or three months of the year instead of the $57,500 salaries the taxpayers were bamboozled into providing on the grounds that service in Congress is such an onerous, full-time profession these days.

At the rate things are presently going, it won't be long before the politicans spend more time running for Congress that they do serving in it. Enough is enough.

Maine has more than 2,000 lakes and ponds and some 5,100 rivers and streams.

THE SNYDER DAILY NEWS

Published Sunday morning and each evening, except Saturday, by Snyder Publishing Co., Inc., at Snyder, Texas 79549.

Entered as second class matter at the post office at Snyder, Texas.

SUBSCRIPTION RATES. By carrier in Snyder-$2.50 per month. By mail in Scurry and adjoining counties, one year $19.95, balance of Texas and all other states $28.25.

Roy McQueen, Publisher
Wacil McNair Editor

MEMBER OF THE ASSOCIATED PRESS

The Associated Press is exclusively entitled to use for republication all news dispatches in this newspaper and also local news published herein. All rights reserved for republication of special dispatches.

573-7212

Open 8:15
Showtime 9:00
Tiger Chow Wow

Return to Macon County PG
Color by Movielab
An American International Picture

SHATTER BOX
She's got a HILARIOUS way of EXPRESSING HERSELF! R
Color by DELUXE • A Bruce Cohn Curtis Production

Open 6:45
Nightly
7:15 & 9:05

Cinema I II
573-7519

Come out early and let us do the family cooking.
Open 6:45
Nightly
7:00 & 9:15

By the time the world's greatest detectives figure out whodunit... you could die laughing!

Murder by Death PG

Ends Thursday

ALL NEW— bigger, more exciting than "AIRPORT 1975"
AIRPORT '77

Star Wars starts Sept. 9th.

my turn

the ad bunch

Thursday the SND publishes its annual Back-to School edition and this week-end (and there is just one more after this one before Labor Day week-end) should prove to be a busy Friday and Saturday for Snyder merchants and shoppers.

This year, rather than wasting the high-priced gasoline and fighting Lubbock or Abilene traffic, look around before you leave town for your back school supplies or fall wardrobe.

Restaurants were full, motels hung no vacancy signs and down-town sidewalk sales were attended by patrons in pick-up trucks–many with out-of-state tags. Yes, the AJRA national finals rodeo–by any measure–was good for the local economy. And the Snyder retail community seemed to enjoy the visitors' hospitality as much as their business. One local motel manager commented that she has never housed a more friendly, more considerate group. Several of the AJRA participants and fans have made tentative plans to stay at her motel again next year.

"And we are glad to get them," she added, "most of the people that stayed with us this year stayed with us last year and I have never hosted a nicer bunch of people."

With the conclusion of the final performance of the AJRA finals the sports spotlight has got to swing to football. The Tigers are now working out in full pads and most of Snyder's Tech exes can't wait for the new season. The Raiders, many obervers are predicting (except those around or hailing from College Station), should enjoy a run for the SWC title. Darrell Royal retired, remember.

For a pre-season look at Snyder High 1977 Tigers and all the other Scurry County varsity football teams along with the SWC and LSC, don't miss the SND's Scurry County Football, Sunday.

And with football comes dove season and then deer season. Bob Womack at Western Auto has made a special purchase of top-quality rifles and shotguns and is well-stocked with ammo. Bob says that hunters will have a hard time beating the prices he is offering this week on such brands as Winchester, Remington and Savage.

Casual observation points to an excellent dove crop and even better quail hatching around the county. Quail coveys appear larger that usual and, although last winter was more severe than normal, it does not seem to have reduced the late-summer number of game birds in the county. The unusual winter, or wet spring or some weather quirk produced almost a non-existent crop of commodity that has carried many hungry Scurry County cows through hot and dry Augusts–mesquite beans. The Scurry County mesquite bean crop is one of the smallest in years.

Vacations are getting wedged in just before the Back-to-School rush by many merchants around town. Manager Don West of Perry's returns this week after a week-long stint in Tahoka. Howard Limmer is back after a week in the San Antonio area. Howard manages Anthony's. Mike Sanders, manager of the local Goodyear Service Store, returned from vacation this morning just in time for the annual tent sale which begins today.

And we're sorry to hear about Mrs. Vest's accident. A long-time employee at Perrys, Mrs. Vest sustained severe burns in an accident at her home Wednesday. She will be at home for the next 2-3 weeks. We wish her a speedy recovery.

The first seven presidents of the United States were born British subjects. Martin Van Buren was the first chief executive born an American citizen.

Barbs

By PHIL PASTORET

Never leave until tomorrow that which the boss told you to get out for sure yesterday.

Give a man a horse he can ride, or you won't last long in the riding academy business.

People with get-up-and-go aren't very evident at freeloading cocktail parties.

Lose wait at Ken's buffet.

All the pizza, you can eat – without any of the wait – from 11 a.m. to 2 p.m. Monday through Friday. All for just

$1.79

Buffet Salad $1.00

Ken's
we keep topping ourselves.

BRIDAL COFFEE-A bridal coffee was held in the Sears Building of the First Baptist Church Saturday, August 13, for Miss Charlene Yoast, bride-elect of Michael C. Matthew. Pictured above are (from left) Mrs. Joyce Tarver, sister of the bride-elect, the honoree, and Mrs. C.J. Yoast, mother of the future bride. Hosting the occasion were Leannette Ivey, Elizabeth Potts, Monette Sentell, Lillie Sullivan, Lyndia Allen, Agnes Brown, Joy Howell, Bobbie Murray, Ann Walton, Sally Walton, Durrell Freeman, Anna Mae Perry, LaVerne Lee, Juanita Raborn and Kellye Crensaw. Also hosting were Nona Bunch, Francis Billingsly, Luline Billingsly, Beth Teal, Arnetha Walton, Nina Jones, Norma Lofton, Gloria Ziske, Faye Cook, Sara Gressett and Betty Hataway.

SWEET POTATO CROP GOOD-Neil Lee of 905 23rd Street, shows some of the sweet potatoes that came from his garden in the back yard of his home. The potato crop came from slips of a potato grown in the house. The largest one is approximately three pounds.

Bridge Winners

The Snyder Country Club was the site for the Duplicate Bridge Club meeting Friday and Sunday, August 12 and 14. Friday five tables played the Howell Movement with winners as follows: 1. Mr. and Mrs. Wayne Williams; 2. Mrs. Douglas Hill and Mrs. Prentis Bass; 3. Mrs. A.L. Bethel and Mrs. Scott Casey; Tie for 4. Mrs. Vernon Miller and Mrs. Leroy Brown, tied with Mrs. H.R. Preston and Mrs. A.G. Furlow.

Sunday five tables played Howell Movement and winning were: 1. Mrs. Douglas Hill and Mrs. Garrett Harrell; Tie for 2. Mrs. H.R. Preston and Mrs. A.G. Furlow, tied with Mrs. J.R. McCrary and Mrs. Charles Snyder; 4. Mrs. Scott Casey and Mrs. L.B. Thompson.

Proceeds from the recent charity game proceeds were given to the local unit of the Arthritis Foundation.

BRIDGE

Oswald and Jim Jacoby

Duplicate deception pays off

NORTH 15
♠ A Q J 9 6
♥ J 7 3
♦ 10 4
♣ K 6 2

WEST
♠ K 8 5 4
♥ 6 5
♦ J 9 3
♣ 10 8 7 3

EAST
♠ 7 3
♥ K 2
♦ A K Q 8 5 2
♣ J 9 4

SOUTH (D)
♠ 10 2
♥ A Q 10 9 8 4
♦ 7 6
♣ A Q 5

North-South vulnerable

West	North	East	South
			1♥
Pass	1♠	Pass	2♥
Pass	3♥	Pass	4♥
Pass	Pass	Pass	

Opening lead — 3♦

By Oswald & James Jacoby

Oswald: "Science endeavors to substitute facts for appearances. Deceptive play tends to substitute appearances for facts."

Jim: "This is really important in duplicate bridge where a trick gained is likely to be a top score earned."

Oswald: "Every South player wound up in four hearts. Since both the heart and spade finesses were on, every South player except one poor unfortunate, made five. That unlucky one was the victim of a deceptive play by East."

Jim: "This East cashed his two diamonds and looked around for new worlds to conquer. He saw that his king of hearts was trapped and noted that if West held the king of spades that card would be dead also. Could he do anything about either finesse?"

Oswald: "He decided that he could so he led his three of spades. South played the ten and overtook with dummy's jack when West played low. Then he led the jack of trumps from dummy."

Jim: "Needless to say, East did not cover, but South went up with the ace to guard against a possible spade ruff. Then he conceded a trick to the king of hearts, made his contract, but got no match points since all other declarers took the heart finesse and made one more trick."

Ask the Jacobys

Several readers ask if you should have the same requirements for a third-hand bid as for a first- or second-hand bid.

We think so. It makes bidding easier if the minimum requirements for an opening bid are the same in any position whether vulnerable or not vulnerable.

(For a copy of JACOBY MODERN, send $1 to: "Win at Bridge," c/o this newspaper, P.O. Box 489, Radio City Station, New York, N.Y. 10019)

BRAND NEW KIRBY
$199.95
573-0914
Weekdays
after 6:00 p.m.

Some Coupons Money Savers

COLLEGE STATION - Not every coupon is worth clipping. Some are money savers, but some invite waste, says Claudia Kerbel, consumer information specialist with the Texas Agricultural Extension Service, The Texas A&M University System.

Save money by redeeming coupons on products you regularly use. But don't buy unneeded items just because the coupon makes them cheaper, advises the specialist.

Nowa T-SHIRT FACTORY
Pick a Shirt
Pick a Transfer
Pick Letters
all at this 'n that

Rubella Protection Urged

COLLEGE STATION -- Rubella screening for women of childbearing age can signal their susceptibility to the disease, advises Carla Shearer, health education specialist with the Texas Agricultural Extension Service, The Texas A&M University System.

When a pregnant woman contracts rubella (German measles), her baby may suffer brain damage, deafness, heart defects or blindness -- and screening tests can help prevent this, Miss Shearer says.

Rubella immunizations themselves are not routinely given to women of child-bearing age because of possible dangers during early pregnancy.

However, if the screening (Blood) test indicates susceptibility to rubella, a woman can be immunized if her doctor advises it, the specialist explains.

Family doctors or local health departments may give the test, and the Texas Department of Health Resources will offer the test free of charge to women 18 to 30 years of age -- during August (Immunization Action Month;, September and October.

Blood samples will be sent to laboratories in Austin for analysis and results will be returned to the local departments. Those needing immunization will be told and referred to their private physicians, the specialist says.

Immunizations have prevented major epidemics in the state this decade, but in the first six months of 1977, Texas had four times more reported cases than in the same period last year, Miss Shearer adds.

All young adult females are urged to have their rubella immunity level checked. Protection from rubella is easy to get and may save a child from birth defects, the specialist says.

COMMUNITY CALENDAR

MONDAY

HOPE For Tomorrow Weight Control Class will meet in the Ac. S. Building, Wing C, at WTC; 6 p.m. No new members until fall semester.

TUESDAY

Lambda Kappa Chapter of Beta Sigma Phi meets at the Martha Ann Woman's Club; 7:30 p.m.

If you are interested in losing weight meet with TOPS 56, Snyder at Stanfield Elementary School; 6:30 p.m.

WEDNESDAY

Sparkle City Squares will meet for lessons at the National Guard Armory; 8:30 p.m.

THURSDAY

Snyder Coin Club will meet in the Community Room at West Texas State Bank; 8 p.m.

Weight Watchers of West Texas will meet at Trinity Methodist Church; 7 p.m. New Members welcome.

OES 450, will meet at the Masonic Hall; 8 p.m. 'Bess DeLoach, Clemmy Andress and Maxie McNew, hostesses.

FRIDAY

Duplicate Bridge Club, Snyder Country Club; 1:30 p.m.

SATURDAY

People Without Partners will meet for 42 at Inadale Community Center; 6:30 p.m.

SUNDAY

Scurry County Museum will be open 1-5 p.m. Museum is located on the campus of WTC.

Duplicate Bridge Club, Snyder Country Club, 1:30 p.m.

Annual
DRAPERY
CLEANING SALE
20% OFF
On All Draperies
JOE GRAHAM
CLEANERS
2417 College 573-3401

Venture FOODS
STOCK UP NOW & SAVE

U.S.D.A. CHOICE BEEF
Round Steak $1.19 LB.
U.S.D.A. CHOICE TENDERIZED Beef Cutlets $1.69 LB.
U.S.D.A. CHOICE BEEF BONELESS Steaks SIRLOIN TIP $1.69 LB.
U.S.D.A. CHOICE BEEF BONELESS Roast SIRLOIN TIP $1.59 LB.
SELECT SLICED YOUNG Beef Liver 59¢ LB.
OSCAR MAYER Bologna or Beef Variety Pak 12 OZ. PKG. $1.49
WRIGHT'S HICKORY SMOKED Slab Bacon SLICED $1.09 LB.
U.S.D.A. CHOICE BEEF BONELESS Round Steak $1.39 LB.
GUARANTEED 81% EXTRA LEAN Ground Beef 89¢ LB.
OSCAR MAYER (Meat/Beef/Thick/Thin) Sliced Bologna 12 OZ. PKG.
CLAUSSEN'S Kosher Pickles 1 QT. JAR
CLAUSSEN'S NEW KOSHER Pickle Slices 24 OZ. JAR
LITTLE BOY BLUE Corn Dogs 12 OZ. PKG.
99¢

FROZEN Patio Dinners CHEESE ENCHILADA BEEF ENCHILADA FIESTA COMBINATION 2 ASSORTED PKGS. $1
PURE VEGETABLE Crisco Oil 38 OZ. BTL. $1.59
RANCH Style Beans 4 300 CANS $1
MOUTHWASH & GARGLE Refreshing Lavoris 24 OZ. BTL. 99¢

Dairy And Frozen Food
FOOD KING CRINKLE CUT Potatoes 2 LB. BAG 39¢
KITCHEN TREAT DOUBLE CRUST Pot Pies Chicken Turkey Beef 6 6 OZ. PKGS. $1
SHURFINE FROZEN ORANGE Juice 3 6 OZ. CANS $1
SARA LEE BANANA NUT Pound Cake 11 OZ. PKG. 98¢
7 OFF LABEL Cool Whip 9 OZ. TUB 53¢
KRAFT SLICED CHEESE Singles American Pimento Swiss 12 OZ. PKG. $1.19
SHURFINE CRESCENT Rolls 8 OZ. CAN 39¢
SHURFRESH Buttermilk HALF GAL. 79¢
SHURFRESH COTTAGE Cheese 24 OZ. CTN. 99¢
PARKAY QUARTERS Margarine 1 LB. PKG. 49¢

Grocery Specials
ARMOUR VIENNA Sausage 3 5 OZ. CANS $1
KRAFT FRENCH Dressing 8 OZ. BTL. 59¢
KRAFT JET PUFFED Marshmallows 10 OZ. PKG. 39¢
STAYFREE Maxi Pads 30 CT. PKG. $1.99
3 OZ. TUBE REGULAR/MINT Crest Toothpaste 59¢
ANTI-PERSPIRANT DEODORANT Ultra Ban II 3 OZ. SIZE 79¢
TWICE AS FAST AS ASPIRIN Bufferin Tablets 90 CT. BTL. $1.19
Health And Beauty Aids

Play BONANZA Grocery Bill Giveaway
PLAY BONANZA GROCERY BILL GIVE AWAY
ANYONE CAN PLAY...LET US BUY YOUR GROCERIES FOR A WEEK!

THOMPSON SEEDLESS Grapes 49¢ LB.
VINE RIPENED Cantaloupe LB. 19¢
WASHINGTON GOLDEN DELICIOUS Apples LB. 49¢
CALIFORNIA VINE RIPENED Tomatoes 3 LBS. $1
FULL EAR Corn 8 EARS $1
ALL PURPOSE Gladiola Flour 25 LB. BAG $2.49
SUNSHINE VANILLA Wafers 11 OZ. PKG. 49¢
DEL MONTE WK GOLDEN Corn 3 303 CANS $1
DEL MONTE CUT GREEN Beans 3 303 CANS $1
Softener 89¢

20¢ OFF LABEL-DETERGENT Joy Liquid 32 OZ. BTL. 98¢
Lovelace THIS WEEK'S FEATURE 6-INCH SAUCER EACH ONLY 69¢ EACH BASIC PIECE WITH EACH $3.00 PURCHASE
Lovely Complete Pieces Also Available

AFFILIATED
WE GIVE DOUBLE BUCCANEER STAMPS TUESDAY
AFTERNOON AND ALL DAY WEDNESDAY
WE RESERVE THE RIGHT TO LIMIT-PRICES GOOD AUGUST 14-20, 1977

Venture FOODS

EARLY'S FOOD STORE
OPEN 7 A.M. TO 9 P.M. – 7 DAYS A WEEK
573-3603 WE GIVE BUCCANEER STAMPS 1906 37th ST.

PARKER'S RAINBOW MARKET
573-3802 WE GIVE BUCCANEER STAMPS 1614 25th ST

THE BORN LOSER

FRANK AND ERNEST

EEK & MEEK

ZOONIES

FLASH GORDON

WINTHROP

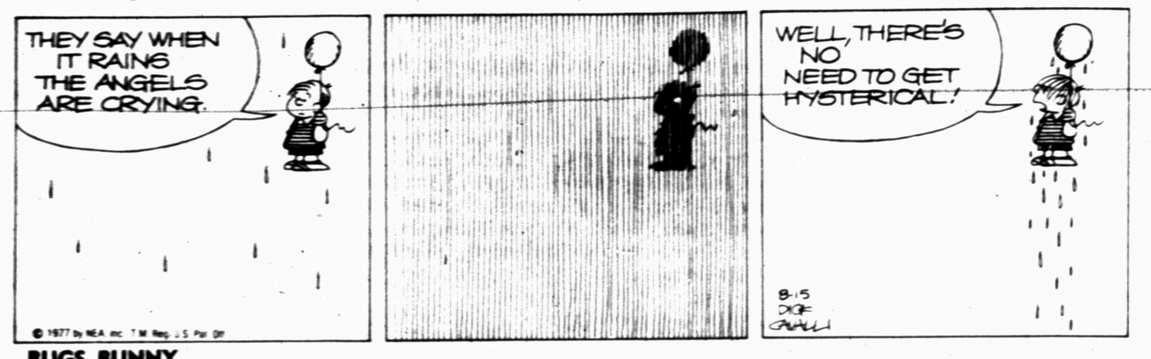

BARNEY GOOGLE AND SNUFFY SMITH

BUGS BUNNY

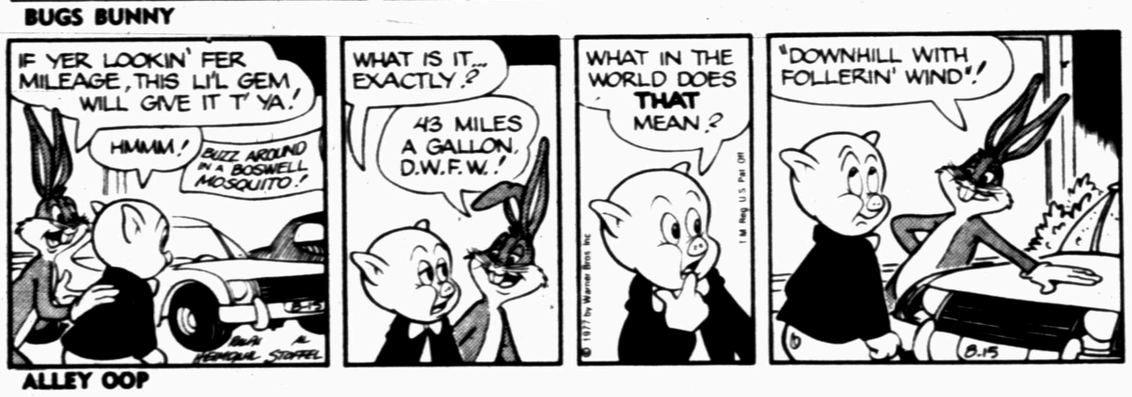

BLONDIE

ALLEY OOP

CAPTAIN EASY

OUR BOARDING HOUSE

SHORT RIBS

FUNNY BUSINESS

PRISCILLA'S POP

DENNIS THE MENACE

ACROSS

1 Christmas decoration
4 Telescope
9 Frigid
12 Motoring association
13 Songlike
14 Exclamation
15 Thousandth
16 Italian volcano
17 Long fish
18 Wish well
20 Brier
22 Same (prefix)
24 Entertainment group (abbr.)
25 I possess (contr.)
28 Level
30 Secluded valley
34 ____ Hammarskjold
35 Cloy
36 Immoral
37 Story fabricator
39 Feast in Hawaii
41 Unfortunate
42 Inner (prefix)
43 Speech impediment
44 Tint
45 Poetess Lowell
47 Japanese coin
49 Forest open space
52 Push gently
56 Author Fleming
57 Covered with ceramics
61 Jesus monogram
62 Order
63 French school
64 Stout stick
65 Ands (Fr.)
66 Stiff
67 Female saint (abbr.)

DOWN

1 Poetic foot
2 Let sink
3 New England university
4 Spectacles
5 Caustic substance
6 Comedian Carney
7 Err
8 Gets away
9 Othello villain
10 Burn
11 Tall tale
19 Italian affirmative
21 Lifted
23 Like ellipse
24 Restive
25 Unbusy
26 Egotistic
27 Mild oath
29 Vanity box
31 Keenly eager
32 Sego
33 She (Fr.)
38 Route
40 Overturned-
46 Measure of length
48 Greek letter
49 Wisecrack
50 Milk (Fr.)
51 No ifs ____ or buts
53 Rights (sl.)
54 Mountain pass in India
55 Family of medieval Ferrara
58 Here (Fr.)
59 Diary
60 High priest of Israel

Answer to Previous Puzzle

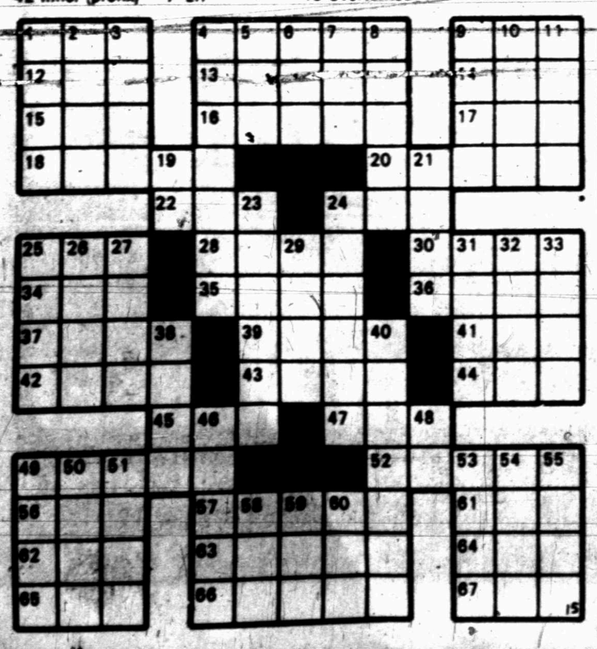

CAR ACCIDENT -- The 1975 Oldsmobile above struck a road culvert on an access road to U.S. Highway 84 about noon Saturday. The vehicle was driven by Faustino T. Torres of Snyder. Only minor damages were reported. The mishap, which occurred inside the city limits, was investigated by city policeman Bill Wright, shown making his report of the accident. (SDN STAFF PHOTO)

AJRA Champs

(Continued from page 1)

Robin Woods, 1559.60; 4. Esse O'Brien, 1505.54.

Girls 16 to 19
OPTIONAL RACING

1. Lisa Neckar, 1593.67; 2. Pam Mitchell, 1264.99; 3. Cathy Copeland, 1040.90; 4. Cheryl Mason, 868.20.

Girls 16 to 19
BARREL RACING

1. Brenda Lewis, 1953.90; 2. Cathy Copeland, 1376.-90; 3. Amye Oglesby, 1098.-00; 4. Nannette Fine, 999.-60.

Girls 16 to 19
OPTIONAL ROPING

1. Jayne Gentry, 1296.05; 2. Pam Mitchell, 913.90; 3. Becky Meek, 910.04; 4. Kelli Youngblood, 899.40.

Boys 12 and Under
OPTIONAL RACING

1. Kelly Overton, 887.60; 2. Todd Watkins, 860.20; 3. Terry Frederick, 607.90; Lance Menizer, 506.10.

Boys 12 and Under
OPTIONAL ROPING

1. Dan Bean, 710.75; 2. Casey Moore, 602.05; 3. Marty Jones, 583.05; 4. Casey Lambert, 551.30

Boys 12 and Under
STEER RIDING

1. Casey Lambert, 661.90; 2. Mel Kimbro, 605.65; 3. Todd Watkins, 507.25; 4. Jason Collier, 313.59.

Boys 12 and Under
ALLAROUND

1. Todd Watkins, 1671.70; 2. Casey Lambert, 1518.50; 3. Kelly Overton, 1206.72; 4. Marty Jones, 1074.25.

Boys 13 to 15
OPTIONAL ROPING

1. Billy Dale Haley, 1610.-83; 2. Jim Bob Haley, 1561.38; 3. Jimmy Adams, 1474.04; 4. Brandon Markum, 1427.97.

Boys 13 to 15
OPTIONAL RACING

1. Jimmy Adams, 526.70; 2. Jerry Alley, 349.72; 3. Jim Bob Haley, 348.50; 4. Todd Parks, 251.60.

Boys 13 to 15
TIEDOWN ROPING

1. Billy Dale Haley, 1497.-39; 2. Jim Bob Haley, 1333.88; 3. D.L. Funderburgh, 1130.02; 4. Jimmy Adams, 865.98.

Boys 13 to 15
BULL RIDING

Mike Hill, 945.00; 2. Cody Lambert, 684.43; 3. Shane Smith, 635.77; 4. Mark Fort, 574.32.

Boys 13 to 15
ALLAROUND

1. Billy Dale Haley, 3328.-07; 2. Jim Bob Haley, 3243.76; 3. Jimmy Adams, 2866.72; 4. Jerry Alley, 1733.42.

Boys 16 to 19
BAREBACK RIDING

1. Randy Davis, 1758.49; 2. Ernie Messer, 1714.83; 3. Kris Brown, 1433.24; 4. Kenneth Cox, 1043.60.

Boys 16 to 19
STEER WRESTLING

1. Byron Walker, 383.74; 2. Ray Bates, 328.97; 3. Johnny Adams, 306.90; 4. Steve Dame, 276.53.

Boys 16 to 19
TIEDOWN ROPING

1. Ray Bates, 2110.60; 2. Tim Barton, 2065.57; 3. Guy Miller, 1822.26; 4. Raymond Hollabaugh, 17-18.76.

Boys 16 to 19
BULL RIDING

1. Clay Bingham, 2045.83; 2. Sam Hardcastle, 1574.-40; 3. Ernie Messer, 1528.-76; 4. Rusty O'Donnell, 1333.54.

Boys 16 to 19
OPTIONAL ROPING

1. Olin Smith, 1866.78; 2. Wes Smith, 1664.73; 3. Mack Altizer, 1573.16; 4. David McGuire, 1657.07.

Boll Weevil

(Continued from page 1)

caused some problems in getting enough acres to continue this year. There were reports that some farmers were reluctant to continue because the boll weevils had not been much of a problem so far this year.

However, officials of the sponsoring producers association were urging all to continue so that the boll weevil threat can be further reduced for next year. They have stressed that the first sprayings last year accomplished their objective and more and that a continuing fight against the boll weevil must be waged to enhance prospects for future crops.

Telephone Walkouts Scattered

By The Associated Press

Agreements reached in weekend bargaining around the country ended or averted strikes against most local telephone companies, but scattered walkouts continued today.

Mail ratification was expected to be completed by mid-September on contract agreements reached this weekend on local issues.

The Communications Workers of America and Bell Telephone Co. had reached a national contract agreement on Aug. 6 calling for 31 per cent in wage increases over three years.

Sales personnel, line workers, clerks, operators, repair workers and installers were involved in the local contracts.

Car Burglary Is Reported

Reports of an auto burglary, a theft, and a minor traffic accident were listed in weekend police activities.

Tommy Davis told police that someone had entered the camper parked at his 1306 Galveston St. home and took a pair of binoculars. Value of the binoculars is set at $50. The incident was reported to police at 7:06 a.m. Sunday.

At 2:45 a.m. Sunday, Charlie Hale reported that someone had stolen a spare tire from his vehicle parked at the Mobil Plaza while he was inside the restaurant eating. The spare tire is valued at $65.

At 6:47 a.m. Sunday, a hit-and-run was reported in the 1500 block of Ave. M.

A parked 1972 Ford owned by Pablo Matos was struck by another vehicle which allegedly left the scene of the accident.

MARKETS

Midday Stocks

By The Associated Press

Alcoa	47⅝ up ⅛
AT&T	62⅞ dn ⅛
Armco	24¼
Atl Rich	56½ dn ¼
Beth Stl	22½
Borden	35⅛
Brit. Pet.	16
Cat Trac	52⅛
Celanese	46½
Chrysler	15⅜
Cities Svc	56
Coca Cola	38½ dn ⅛
Cont Oil	32⅝ up ⅛
Dr. Peppr	13¼ up ⅛
Dow Chem	30⅝ dn ¼
duPont	114½ dn ⅛
Eastman	58¼ up ⅛
El Paso NG	18⅝ dn ⅛
Exxon	50⅜ up ⅛
Fairchild Cam	25⅝ up ⅝
Ft In Bn	41¾
Ford	42 dn ¼
Gen Elec	54¼ dn ⅛
Gen Foods	34⅛
Gen Mtrs	65¼ dn ⅛
Gen Tel	32⅞ dn ⅛
Gen Tire	25
Goodrich	24¾ up ⅛
Great A&P	10⅝
Gulf Oil	28
Gtf St Ut	13⅜ up ⅛
IBM	266
Int Paper	44⅜
Jhn-Man	34¼ dn ½
John Joh	70½ up ⅛
Litton	13⅛
Marat Oil	53⅛ dn ¼
Mobil Oil	66
Monsanto	63½
Penney	36⅝ dn ¼
Phill Pet	31⅝ up ⅛
RCA	28½ dn ¼
Sears	30⅝ dn ⅛
Sony	8½
Stand Oil Cl	42 dn ¼
Stand Oil Ind	49⅜ up ⅛
Sun Co	46 dn ¼
Texaco	28¾
Texas Inst	90½ dn ½
Un Carbide	46⅝
Uniroyal	10 up ⅛
US Steel	33⅝ dn ⅛
Woolworth	21½ up ⅛
Xerox Cp	53⅛ dn ¼

Livestock

FORT WORTH (AP) - Cattle and calves 2000. Slaughter cows fully 1.00 higher. Limited sales slaughter calves steady. Feeder steers and steer calves firm. Feeder heifers and heifer calves steady. Demand good. Trading active. Slaughter cows: cutter and utility 1-3 21.50-26.60; few canners 20.00-21.00. Slaughter calves: good and choice 350-550 lbs. 32.00-33.00. Feeder steers: choice 300-500 lbs. 41.00-45.25; 500-600 lbs. 37.20-40.75; good 300-500 lbs. 41.00-40.75; good 300-550 lbs. 36.50-40.00. Feeder heifers: choice 300-550 lbs. 32.00-33.50; Good 28.00-32.50.

Hogs 600. Barrows and gilts 1.00 higher. US 1-2 200-300 lbs. 42.50-43.00. US 1-3 190-250 lbs. 42.00-42.50; US 2-3 200-270 lbs. 41.00-42.00. US 1-3 150-175 lbs. 27.00-30.00. Sows steady to 1.00 higher; US 1-3 300-600 lbs. 35.00-36.00. Boars 300-650 lbs. 28.00-30.00; 150-250 lbs. 30.00-32.00.

Cotton

NEW YORK (AP) - Cotton futures No. 2 were mixed at midday.

The average price for strict low middling 11-16 inch spot cotton declined 78 points to 52.55 cents a pound Monday for the 10 leading markets, according to the New York Cotton Exchange.

Midday prices were $2.20 a bale lower to $2.75 higher than the previous close. Oct 53.05, Dec 53.25 and Mar 54.22.

Truck, Auto In Collision

Highway patrolmen investigated a car-truck collision Saturday afternoon about 8.6 miles east of Snyder.

Involved in the mishap were a 1974 Plymouth driven by Mary C. Vickers of Rotan and a 1969 GMC truck driven by Michael T. Jones of Snyder.

Dree Ann Vickers, 18, a passenger in the Plymouth, was taken to Cogdell Memorial Hospital for treatment of minor injuries.

The mishap occurred Saturday about 2:15 p.m.

Heavy damages were reported to the car while only minor damages were reported to the truck.

Grain

CHICAGO (AP) - Wheat No 2 hard red winter 2.17¾n Monday; No 2 soft red winter 2.09¾n. Corn No 2 yellow 1.84½n hopper 1.80½n box. Oats No 2 heavy 1.10½n. Soybeans No 1 yellow 5.80n.

No 2 yellow corn Friday was quoted at 1.85n hopper 1.81n box.

Berry's World

© 1977 by NEA Inc

"Forgive me if I seem forward, but I can't help myself. The CIA controls my mind!"

HELP YOURSELF TO THESE TOTAL SAVINGS

TOTAL SAVER

QUALITY FOODS + LOW PRICES + FAVORITE STAMPS = TOTAL SAVINGS FOR YOU!

THOMPSON SEEDLESS GREEN GRAPES 49¢ LB.

COLORADO MOUNTAIN GROWN CORN 3 EARS 35¢
CALIFORNIA GREEN ONIONS 2 BUNCHES 25¢
CALIFORNIA LARGE BELL PEPPERS LB. 49¢
CALIFORNIA LEGRANDE NECTARINES LB. 39¢
CALIFORNIA SUNKIST ORANGES 4 LBS. $1.00
LARGE PERSIAN LIMES LB. 49¢
VINE RIPENED TOMATOES 49¢ LB.

PAPER TOWELS SCOTT 65¢
COFFEE SHURFINE 1 LB. CAN $2.99
3 LB. CAN CRISCO SHORTENING $1.89
DOWNEY KING SZ. FABRIC SOFTNER $1.69
CASCADE FAMILY SIZE $1.69
22 OZ. DAWN DISH LIQUID 69¢
13 LB. DASH DETERGENT $4.69
CLOROX GALLON BOTTLE 79¢
WHITE HOUSE APPLE JUICE QUART BOTTLE 59¢
16 OZ. KRAFT MAYONNAISE 79¢
CRISPY RICE SHURFINE 13 OZ. 79¢

KRAFT CATALINA 16 OZ. SALAD DRESSING 99¢
SUNSHINE CHEESE-IT CRACKERS 16 OZ. BOX 69¢
CHOCOLATE CHIP COOKIES NABISCO CHIPS AHOY! 89¢
PAMPERS EXTRA ABSORBENT 24 CT. BOX $2.49
SHELL NO PEST STRIP $1.59
CHARMIN TISSUE 89¢
SLICED STRAWBERRIES SHURFINE FROZEN 10 OZ. 49¢

T.S.V. S&H GREEN STAMPS

REMEMBER WE GIVE DOUBLE STAMPS TUES. AFTER 2:00 P.M. AND ALL DAY WEDNESDAY

LOVELACE CHINA STILL IN STOCK

ROUND STEAK LB. $1.09
CUBE STEAK LB. $1.79
HOT LINKS GOOCH'S LB. 79¢
ROUND ROAST LB. $1.29
TENDERIZED ROUND STEAK LB. $1.39

PIKE'S PEAK ROAST
TOTAL VALUE SAVINGS $1.09 PER LB.
HORMEL BACON 1-LB. PKG. $1.59
GOOCH'S FRANKS 12 OZ. PKG. 69¢

WE ACCEPT FOOD STAMPS

THRIFTWAY

Majors Win Regional Championship

By BILL McCLELLAN

MIDLAND – Snyder's Major League All-Stars took full advantage of one double and nine fifth-inning walks here Sunday to fear Hobbs, N.M. 8-5 and win the Miss Softball America Regional championship. The victory, which marks Snyder Major's seventh in a row over two tournaments, sends them to the National Finals Aug. 23-26 in Richmond, Va.

In ceremonies following the playoffs, Snyder was awarded the large Sportsmanship Trophy in addition to the championship prize. Named to the all-regional team were Kim Harlin, Connie Weber and Norma Garcia.

Hobbs came close to forcing the double-elimination tournament into an extra game, as they pounded five runs in the third inning Sunday and built a solid lead. Snyder, meanwhile, was having its share of trouble from the plate, getting the bases stacked on several occasions but failing to move any runs across until the fifth inning.

Connie Weber, who hurled a 7-2, no-hitter against Hobbs Friday morning, gave up five hits in Sunday's playoff, including two doubles and a single in the run-happy third inning.

In the fifth stanza Snyder got the break they needed, beginning with a series of four straight walks.

Norma Garcia was the first to secure a base, and the first Snyder scorer, as Sherry Stewart drew a walk four batters later to push her in. A pitching change and a second out brought Suzanne Fisher up to bat, who also walked to score Belinda Fuentez. Another pitching change failed to stop the leak, and Billie Owens, Connie Weber, Norma Garcia and Pam Gray all took a free trip to first, bringing Snyder runs behind them.

Next-up Martha McAnelly then slapped a two-run double, scoring Garcia and Weber to put the game to Snyder's advantage, 8-5.

Hobbs had two innings to regain the lead but Snyder locked into flawless defense, exiting the New Mexico stars without a hitch.

Weber fanned seven Hobbs players in the game and walked three.

Sherry Clark was the first Hobbs player to get aboard in the third inning. A double by Sharon Westby and an error on Glenna Armstrong produced the first New Mexico score. Karen Widman followed with another double, and Kelly Roberts walked to set up more runs. A single by Laura Rogers followed by another walk pushed in the inning's final run, stacking the score in Hobbs' favor until the fifth inning.

Hobbs' Sherry Clark handled most of the pitching duties. Clark handed out 14 walks during the contest and gave up three hits. Rosemary Saunders took over in the fifth period but was replaced with Clark again after she walked three batters. Saunders gave up no hits.

In addition to McAnelly's double in the fifth, Billie Owens cracked a two-base hit and Weber collected a single.

To gain the championship, Snyder also defeated Denison 2-1 in a semi-final match, Midland Gold 4-3 in a second-round play and the same Hobbs team 7-2 in the opening game of the tournament.

Latricia Pevehouse took the win for Snyder against Denison. Pevehouse gave up four hits and walked two batters. She also led the Snyder hitting with a double. Grabbing singles for Snyder were Weber, Suzanne Fisher, Owens and McAnelly.

The contest remained scoreless until the third inning, when Pevehouse doubled and was knocked in on a single by Owens. Denison tied it up in the top of the fifth, but Snyder's Fisher crossed the plate in the bottom half to put Snyder ahead to stay.

Denison had the trying run on third with two outs in the top of the seventh when the final batter grounded out to shortstop Connie Weber.

EMOTIONAL VICTORY--Tears of joy, smiles of victory and hugs of praise filled the dugouts and diamond Sunday as Snyder Major League won the Regional Championship in Midland. The win will send them to the National Tournament in Richmond, Va. Above, left to right, are Norma Garcia, LaRonda Cain, Kim Harlin and Isabell Rios. (SDN Staff Photo)

Wadkins Eeks Pebble Victory

PEBBLE BEACH, Calif. (AP)-Lanny Wadkins feels like both hero and villain.

Wadkins, a seven-year pro who has never reached the level of greatness predicted for him, won the 59th PGA National Championship Sunday with a victory over Gene Littler on the third hole of the sudden death playoff.

"I feel like a villain in a lot of ways," said the 27-year-old Wadkins in pulling off the biggest comeback of the tour this year when he made up six strokes in the final round. "They just don't come any finer than Gene. He's everybody's Mr. Nice Guy.

The 47-year-old Littler, leader from the beginning, had a five-stroke lead going into the final nine holes but bogeyed five of the first six and then had pars on the last three to drop into a tie with Wadkins, who birdied No. 18 to finish his round at six-under 282.

"I made a lot of bad decisions both starting out and coming in," said Littler, whose nickname is "the Machine" for his near-perfect swing. "I misclubbed at least a half dozen times."

While Wadkins waited on the 18th Green, Littler and Jack Nicklaus, playing one three-some apart, were locked in a duel which many thought would produce the winner on the sunlit, 6,806-yard, par-72 Pebble Beach Golf Links.

Littler, winner in Houston by three strokes over Wadkins, made the turn for home at 10 strokes under par, taking bogeys at Nos. 3 and 5 but making birdies on 4, 6 and 7. Nicklaus and Wadkins made the turn at six under.

Littler then bogeyed No. 10, parred No. 11 and bogeyed Nos. 12 through 15.

While this was taking place, Nicklaus parred No. 10 through 16 before catching a bad break on No. 17 when his tee shot on the 209-yard, par-three hole caught the crown of the green and kicked right. He bogeyed the hole to go five under.

Rangers Move Up On Chicago

ARLINGTON, Tex. (AP)-The Texas Rangers sealed a contract on Chicago's "South Side Hit Men" Sunday night, sending the White Sox staggering out of Arlington Stadium with taunts of their own theme song.

"Na na na na, na na na na, hey hey hey, goodbye," a record Sunday crowd of 29,734 fans chanted as the Rangers outslugged the White Sox 12-9 to move within a game of the American League Western Division leaders.

The theme song, which comes from a hit record in the late 1960s, is chanted by Chicago fans after each time a White Sox opponent gets into trouble. The team organist starts it up and the chant has seemed to inspire the low-rated White Sox all year.

Ranger pitcher Dock Ellis said, "Our fans are starting to feel the excitement of being in a pennant race. They know they are getting something now and they're going to be back for more."

Texas took two out of three games in the series, which drew a record 101,718 fans. Never had such crowds attended a three-game series in the six-year history of the Ranger franchise.

The Rangers won, 10-7, lost 6-5 and then followed the hitting of Claudell Washington and relief pitching of Paul Lindblad and Ellis to the victory Sunday night.

Caravan Proposed

There will be a 7:30 meeting tonight at Snyder Savings and Loan for parents of Miss Softball America members who want to drive to the National Tournament in Richmond, Va. in a caravan.

League Standings

By The Associated Press

American League

East	W	L	Pct.	GB
Boston	68	44	.607	-
Balt	67	48	.583	2
Balt	67	48	.583	2½
N York	65	50	.565	4½
Detroit	53	61	.465	16
Cleve	52	63	.452	17½
Milwaukee	51	69	.425	21
Toronto	40	73	.354	28½
West				
Chicago	66	48	.579	-
Minn	67	50	.573	½
Texas	65	49	.570	1
K C	64	49	.566	1½
Calif	56	58	.491	10
Seattle	48	71	.403	20½
Oakland	43	72	.374	23½

National League

East	W	L	Pct.	GB
Phila	71	44	.617	-
Pitts	69	49	.585	3½
Chicago	64	51	.557	7
S Louis	65	52	.556	7
Montreal	53	64	.453	19
N York	47	68	.409	24
West				
Los Ang	71	46	.607	-
Cinci	59	58	.504	12
Houston	55	63	.466	16½
S Fran	54	65	.454	18
S Deigo	53	68	.438	20
Atlanta	41	74	.357	29

NFL Exhibition

By The Associated Press

Exhibition Games

Saturday's Results

New York Jets 17, Atlanta 2
Buffalo 17, Detroit 10
New Orleans 23, New York 7
Cincinnati 45, Tampa Bay 0
Miami 27, Washington 15
Seattle 23, Dallas 17, OT
San Diego 32, San Francisco 13
Chicago 20, Oakland 13
Denver 15, St. Louis 7
Kansas City 23, Pittsburgh 21
New England 38, Green Bay 3
Minnesota 34, Cleveland 33
Los Angeles 20, Philadelphia 3

Sunday's Results

Baltimore 14, Houston 7

Snyder Awarded Sportsmanship Trophy

Hobbs Homer KO's Seniors

Midland - Kandy Tindle slapped a three-run homer in the top the seventh inning Saturday to close the doors on Snyder and put Hobbs, N.M. Senior League into the finals in the MSA Regional Tournament here.

In ceremonies Sunday, Snyder All-Stars were awarded the prized Sportsmanship Trophy, the largest award presented at the three-day tournament.

Winning the championship in the senior division was Midland. Hobbs took second place and Snyder third. Denison was fourth. Karen Gonzales and Eva Rich were named to the Regional all-tournament squad from Snyder.

Hobbs, weighted by all-tournament choice Kandy Tindle, whacked a two-point lead in the top of the initial stanza. Kym Varner singled and Tindle hit her first of two homers to plug an early 2-0 for the New Mexico team.

Snyder tied it up in the bottom half as Anne Beuerlein drew a walk and Karen Gonzales doubled to put the Hotshots in scoring position. Shelly Nutt then drive in the pair on a double to lock the scoring until the fourth inning.

Gonzales put Snyder ahead again in the fourth inning with a double. Shari Cotton slapped a double to bring her in.

It was Tindle's second homer that doomed Snyder however. With two outs and two-on in the top of the seventh, Tindle ripped a three-run shot over the fence to put Hobbs in the winner's circle, 5-3.

Hitting for Snyder were Gonzales with a pair of doubles and Nutt and Cotton with a double each.

SENIOR SPORTSMEN--Snyder Senior League failed to make it to the finals in Regional Tournament play at Midland, but they did take home the coveted Sportsmanship Trophy. The award, largest of all Regional prizes, is according to one tournament director, "what the Miss Softball America program is all about." (SDN Staff Photo)

'Hawks Have It Their Way

SEATTLE (AP)-Jim Zorn, the Seattle Seahawks' quarterback, described it as a lovely game. Dallas Coach Tom Landry thought it was a joke.

"It was lovely," said Zorn after directing his team 71 yards in three plays for a touchdown in sudden death overtime that gave the Seahawks a 23-17 National Football League exhibition victory over the Cowboys Saturday night.

THE TIME HAS COME!
Stop Dreaming About That Boat You Want to Buy. Now is the Time....
Because Our Selections are Great
NEW BOATS & MOTORS
● Johnson & Mercury Motors
● Glastron - Ski Rigs - Bass Boats
TOM'S MARINE
315 E. Hiway 573-6562

1973 Ford 4 Door $975.00
1972 Chevrolet Sta. Wagon $695.00
1971 2 DR. Ford Torino $695.00
1970 Plymouth Duster $695.00
1970 Opel $775.00
1969 Chevrolet 4 Dr. Std. Trans 37,000 correct miles .....
1972 Ford PU W-Tool Bed $1095.00
1966 Ford Pickup good $675.00
Southside Motor Co.
S. COLLEGE AVE. 573-6131

CAR WASH
FIRST UNITED METHODIST YOUTH
SOUTHSIDE PHILLIPS 66
10 a.m.-4 p.m.
AUG. 20
$5.00 per car

Spanish Inn
NOW OPEN FRIDAY & SATURDAY NIGHTS Til 9:30 P.M.
We Open At 6 A.M.-For Breakfast
TUESDAY SPECIAL!
CHICKEN TACO'S $1.85
TUESDAY 5:00 - 9:00 P.M.
OUR SPECIAL STEAKS
PRICES GOOD ANYTIME
Large 16 Oz. T-BONE $5.50
Small 12 Oz. T-BONE $4.45
8 Oz. CLUB $4.00
6 Oz. KC STRIP $3.25
Served With Fries or Baked Potatoe. Salad & Rolls.
1703 COLLEGE 573-2355

COME, SEE ME

EARNEST PEAVY
I would like to personally invite you to give our complete service body shop the opportunity to serve your needs. I have been in the body work business for more than 20 years and we have the experience and equipment to make your damaged car look like new. At Wilson Motors we will offer you a free estimate on your repair work, and we promise to give you fast, efficient service with a minimum of in-shop time.
WILSON MOTORS
East Highway

HEALTH

Lawrence E. Lamb, M.D.

Diet for diabetic

By Lawrence E. Lamb, M.D.

DEAR DR. LAMB — I am a diabetic and have been for 10 years. I use 30 units of Lente and eight units of Ultralente insulin each morning. I have been called a yo-yo diabetic because my monthly blood test results in a count from a low of 55 to as high as 400.

Even though I am extremely careful of what I eat and get what I consider a reasonable amount of exercise, the numbers come up high and this is most alarming to me. My doctor says not to worry, but I do.

Is there a guaranteed diet to follow? I hear so much about fructose, lactose, dextrose and all the rest that I am confused. What causes the extremes in sugar count even though the diet doesn't change?

I'm 51, female, 5 feet tall and weigh 120 pounds. Since I'm a shorty I would like to take off some weight but this is difficult being a diabetic and subject to insulin shock. How can I lose weight without the risk of insulin shock?

My diet consists of fish, chicken, vegetables, and an occasional lamb or beef meal. Ten years ago my weight was 102 pounds. Thank you for any advice you can give.

DEAR READER — A diabetic's life has to be fairly well regulated in terms of diet, activity, and even exposure to stress to have a constant blood sugar level if the diabetes has progressed to the point that insulin must be used.

The best advice I can give you with your story is to eliminate all starches, and all sweets. Give up milk, too. Why? To get rid of all the ready sources of glucose. All of the starches and sugars are converted to simple sugars (monosaccharides) in the small intestine before they can be absorbed. If you consume foods that are rapidly converted to single sugars — which give rise to peaks in blood glucose — you will have more trouble in managing your diabetes.

Get your carbohydrates from leafy vegetables and those with bulk in them. Whole pulpy fruits may be all right, particularly apples. To follow such a diet you must get some additional bulk someplace. You may be able to use some whole wheat bread or simply eat some but limited amounts of cereal containing bran. You will also need a replacement for calcium that you should get in your milk.

The resulting diet that severely limits starches and sugars will be slowly absorbed from the small intestine. That will help to avoid the peaks and valleys in blood sugar, and may make it possible to regulate your insulin dosage to a better level for you. Some insulin taking diabetics have been able to decrease the amount of insulin required markedly by eating a diet dependent upon raw fruits and vegetables, plus meats but devoid of starches and sugars.

I am sending you The Health Letter number 3-11, Diabetes, Diagnosis, Prevention and Management. Others who want this issue can send 50 cents with a long, stamped, self-addressed envelope for it to P.O. Box 1551, Radio City Station, New York, NY 10019. As the letter stresses, consistency is important. Even your exercise must be about the same. To help you with your weight control I would suggest you use repeated short walks spread out over the day and then stick to that schedule.

(Because of the volume of mail Dr. Lamb cannot answer your letters personally but he will answer representative letters of general interest in his column.)

(NEWSPAPER ENTERPRISE ASSN.)

The ferris wheel was invented in 1892 by George Washington Gale Ferris during a prize contest at the 1893 Columbian Exposition in Chicago. It consisted of 36 cars, each capable of holding 60 passengers, and reached a height of 264 feet.

On Southwest

Branniff, TI Deny Plot

DALLAS (AP) - The feud among three Texas-based airlines warmed Sunday when a report by the Justice Department surfaced, alleging that Branniff International and Texas International airlines worked together to thwart competition by Southwest Airlines.

The report claimed the two interstate carriers exchanged business secrets and ordered employes not to cooperate with the intrastate Southwest Airlines.

Cited in the report were internal company memos and grand jury testimony that had been secret.

That grand jury testimony was made in 1975, after an antitrust indictment charged that Branniff and TI conspired to restrain trade at a time when Southwest was just getting off the ground. The indictment was dismissed on procedural grounds.

A new grand jury is presently investigating the case.

Both Branniff and TI have denied any wrongdoing in the matter.

Southwest was organized in 1967, but court cases kept the airline on the ground until 1971, when a Supreme Court ruling allowed it to begin service.

Once service began, the report said, Branniff and TI mapped strategies that included close *monitoring* of Southwest ticketing operations. The report said the goal was to see if Southwest was violating Civil Aeronautics Board rules by carrying passengers making interstate flights connections.

The report also quotes a memo in which Jim Street, Branniff director of passenger and cargo services, told his employes, "If one of our Rocket flights incurs a delay, we will not under any circumstances refer any of our stranded or delayed passengers to Southwest."

"We will supply no information, loan no equipment nor in any way accommodate or assist Southwest Airlines."

The report also states that a TI executive tried to influence officeholders to appoint persons sympathetic to Branniff and TI to the Texas Aeronautics Commission.

Use Snyder Daily News Classified Ads 573-5486

For Tuesday, Aug. 16, 1977

ASTRO-GRAPH

Bernice Bede Osol

Your Birthday

Aug. 16, 1977

More fun things than usual are in store for you this coming year. Keep them in perspective. Take care your frivolous interests don't detract from your serious pursuits, like earning a living.

LEO (July 23-Aug. 22) This could be an expensive day for you because you may have to pay for someone else's mistakes. Be careful in whom you place your trust. Find out to whom you're romantically suited by sending for your copy of Astro-Graph Letter. Mail 50 cents for each and a long, self-addressed, stamped envelope to Astro-Graph, P.O. Box 489, Radio City Station, N.Y. 10019. Be sure to specify your birth sign.

VIRGO (Aug. 23-Sept. 22) You need to strike a happy medium today. In going after what you want, you are either too assertive or too vacillating.

LIBRA (Sept. 23-Oct. 23) Resist the temptation to take a few verbal swipes at one you're not too fond of. If what you say is untrue, it could boomerang.

SCORPIO (Oct. 24-Nov.22) Don't get caught in the middle over money with friends today. Try to quietly arrange that everyone gets his or her individual check.

SAGITTARIUS (Nov. 23-Dec. 21) Fate could tag you today, although you're innocent. Even allies you'd least expect to do so could blame you if things go awry.

CAPRICORN (Dec. 22-Jan. 19) Take on no tasks today you feel to be beyond your ability. If something does go wrong, you could experience considerable guilt feelings.

AQUARIUS (Jan. 20-Feb. 19) Promises, promises, promises! That's just what they are and you'd be very unwise today to bank on anything promised until it's fulfilled.

PISCES (Feb. 20-March 20) If you're looking for cooperation today, don't flatter or bully others. You must be sincere and compassionate to win friends and influence people.

ARIES (March 21-April 19) Today, you're somewhat of a nit-picker. Your fault-finding will annoy others and also bother you.

TAURUS (April 20-May 20) Normally you're quite cautious about making decisions. Today you could easily fall prey to a glib salesman.

GEMINI (May 21-June 20) The likelihood of domestic disputes is very high today if you're too pushy. If you shove others, they'll shove back.

CANCER (June 21-July 22) Because of a fear that you're in the minority today, you may let pressure groups bulldoze you. You'll fare better by standing up for your rights.

(NEWSPAPER ENTERPRISE ASSN.)

JUST DOWN THE STREET...AT SAFEWAY!

Kitchen Treat Pot Pies — Frozen. Ready to Bake! Safeway Special! 6-oz. Pkg. 10¢ (Limit 6 with $7.50 or more additional purchase excluding cigarettes.)

Mrs. Wright's Muffins — English ★Regular ★Sourdough. Safeway Special! 12-oz. Pkg. 49¢

Bel-air Frozen Apple Pie — Dessert Favorite! Safeway Special! 24-oz. Pkg. 69¢

Lucerne 'Choc' Milk — Low Fat Chocolate Milk (Save 20¢). Safeway Special! Gallon Jug $1.59

Guaranteed to Please!

Pork Chops Loin. Assorted. Family Pack —Lb. 98¢

Chipped Meats Safeway Thin Sliced. 7 Varieties 3 3-oz. Pkgs. $1

Garden Fresh Produce!

Golden Bananas — Mellow and Sweet! Ripe! Ready to Eat! Perfect for Snacks! —Lb. 19¢

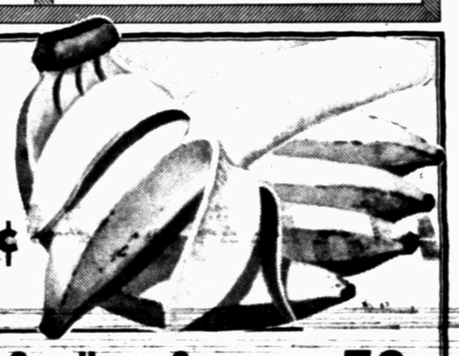

PREMIUM GROUND Beef Fresh! Any Size Package! —Lb. 98¢

Beef Patties Premium Ground Beef. Pre-formed —Lb. $1.19

Rump Roast USDA Choice Grade Heavy Beef Round —Lb. $1.29

Top Round Steak or ★Top Round Roast. USDA Choice Heavy Beef —Lb. $1.68

Cubed Steaks Beef. Lean & Tender! —Lb. $1.88

Eckrich Franks ★Jumbo ★Beef 1-Lb. Pkg. $1.18

Meat Wieners or ★Beef Franks Oscar Mayer 1-Lb. Pkg. $1.18

Lunch Meat Oscar Mayer. Sliced ★Cotto Salami, Regular or Beef ★Spiced ★Pickle 8-oz. Pkg. 88¢

Sliced Ham Eckrich Cooked 6-oz. Pkg. $1.49

Sliced Bacon Smok-A-Roma. Flavorful! —1-Lb. Pkg. $1.25

Safeway Bacon Sliced. #1 Quality! 1-Lb. Pkg. $1.48

Boneless Hams Smok-A-Roma ★Half or ★Whole Water Added —Lb. $1.79

Turkey Ham Chubs Plantation Beauty Under 2½-Lbs. —Lb. $1.98

Lunch Meat Safeway Rigid Pack, Sliced ★Reg. Bologna ★Beef Bologna ★Cooked Salami ★Pickle ★Olive 8-oz. Pkg. 69¢

Wieners Safeway. ★Meat or ★Beef 1-Lb. Pkg. 88¢

Red Plums California Delicious! 3 Lbs. $1

Italian Prunes Washington State —Lb. 39¢

Crisp Radishes Firm & Fresh! 2 6-oz. Cellos 39¢

Romaine Lettuce For Salads! —Each 33¢

Juicy Lemons California. Each 3 for 49¢

Seedless Grapes Thompson. California —Lb. 59¢

Valencia Oranges Full of Juice! 4 Lb. Bag 79¢

Bell Peppers Green. California. Each 5 for $1

Artichokes Marinated. Tasty! 6-oz. Jar 89¢

Garlic Buds Full of Flavor! 4-oz. Pkg. 75¢

Onions Yellow. Mild! —Lb. 19¢

Carrots Crunchy Fresh! —2-Lb. Bag 39¢

Potatoes Russet. US #1 5 Lb. Bag 59¢

USDA Inspected Graded 'A'!

FRYERS Fresh. Finest Quality! Whole —Lb. 43¢

Cut-up Fryers Regular. USDA Inspected Graded 'A'! —Lb. 51¢

Fryer Thighs or ★Plawheel Family Pack. From USDA Insp. 'A' Fryers —Lb. 79¢

Everyday Low Prices!

Mac. & Cheese Dinner. Town House. —7.25-oz. Pkg. 25¢

Salad Dressing Piedmont 32-oz. Jar 65¢

Pure Mustard Town House 9-oz. Jar 25¢

Tomato Catsup Highway 14-oz. Bottle 37¢

Par Detergent Phosphate Free 49-oz. Box 69¢

Money-Saving Values!

Margarine Coldbrook Solids. —16-oz. Print 33¢

Saltine Crackers Ovenjoy 16-oz. Box 39¢

Dry Pinto Beans Town House 16-oz. Pkg. 24¢

Paper Towels Hi Dri. Absorbent 103-Ct. Roll 39¢

Liquid Bleach White Magic ½-Gal. Plastic 39¢

Chips-A-Hoy Cookies Nabisco—14½-oz. Bag 98¢

Lowfat Milk Carnation Evaporated—13-oz. Can 31¢

Welchade Drink Purple Grape—46-oz. Can 59¢

Pillsbury Plus Cake Mixes 18.75-oz. Box 68¢

Banquet Dinners Frozen ★Chicken ★Turkey—11-oz. Pkg. 59¢

Smucker's Grape Jelly 18-oz. Glass 81¢

Cran-Grape Juice Drink Ocean Spray—32-oz. Bottle 79¢

Instant Slender Carnation—6-Env. Pkg. $1.03

Banquet Dinner Corned Beef Hash—10-oz. Pkg. 55¢

Ultra-brite Toothpaste 45¢ Off Label—4.3-oz. Tube 70¢

Colgate Instant Shave 11-oz. Can 73¢

Furniture Polish Kleen Guard Lemon—16-oz. Aerosol 99¢

Safeway SNAP STOP — we welcome FOOD STAMP SHOPPERS

Special! Film Processing ★20 Exposure Slides ★8MM and ★Super 8 Movie Film —Each $1.09

Shop Safeway for Back To School Supplies!

Filler Paper 5-Hole (Save 22¢) Safeway Special! 300-Ct. Pkg. 77¢

Knee-Hi Hosiery. Safeway (Save 60¢) Special! 2-Ct. Pkg. 79¢

Athletic Shoes Safeway Assorted Sizes. (Save $2.00) Safeway —Pair $5.98

Calculator Pocket. Texas Instrument #1200 (Save $1.50) Special! —Each $7.99

Panty Hose Safeway Sheer Perfect Fit (Save 33¢) Special! —Pair 66¢

Crayons Crayola (Save 24¢) Safeway Special! 16-Ct. Box 29¢

Glue-All or ★School Glue. Elmer's (Save 30¢) Special! 4-oz. Bottle 39¢

For Automatic Dishwashers! Cascade Detergent ★20-oz. Box 75¢ ★35-oz. Box $1.23 ★3-Lb., 2-oz. Box $1.72 ★4-Lb., 1-oz. Box $2.16

Removes Stains! Comet Cleanser Disinfects as it Cleans! 21-oz. Can 45¢

Mild & Gentle! Ivory Soap Personal Size 4-Bar Pkg. 64¢

Prices Effective Mon., Tues. & Wed., August 15, 16, & 17, in Snyder. Sales in Retail Quantities Only! 8 a.m. to 10 p.m.

SAFEWAY

© COPYRIGHT 1960, SAFEWAY STORES, INCORPORATED

Soft Stick Chiffon Margarine Delicate Flavor! 1-Lb. Pkg. 62¢

Dristan Decongestant Tablets ★24-Ct. Bottle $1.45 ★50-Ct. Bottle $2.73

Chicken & Dumplings Sweet Sue. Heat & Serve! 24-oz. Can 81¢

Toothpaste Peak. With Baking Soda! 4.5-oz. Tube 75¢

Baby Powder Johnson's 14-oz. Can $1.39

Dial Soap Family Size 7-oz. Bar 51¢

OVERTURNED TRUCK – A late model Marmon truck carrying an estimated 8,000 gallons of propane overturned about 1:30 p.m. Sunday, approximately two miles north of Snyder on U.S. Highway 84. The driver of the vehicle, John Baldwin, was taken to Cogdell Memorial Hospital and Monday morning was listed in good condition. The tank of the truck, containing the propane, remained intact in the wreck. (SDN STAFF PHOTO)

Snyderite Presents Davis Scholarship

NACOGDOCHES -- Jo Beth Culpepper of Martinsville has been selected as the first recipient of the Elizabeth B. Davis Spanish Scholarship at Stephen F. Austin State University.

The scholarship is presented by Albert Taylor of Snyder through the Department of Modern Languages at SFASU. The scholarship was established to honor Mrs. Davis who recently retired after serving as a member of the modern language faculty at SFASU for more than 30 years.

Taylor, who holds both an undergraduate and master's degree from SFASU, currently teaches modern language at Snyder High School.

Ms. Culpepper is a senior Spanish major and is a 1973 graduate of Nacogdoches High School. She is the daughter of Mr. and Mrs. James M. Culpepper or Martinsville.

The scholarship will be awarded annually to a Spanish major who plans to pursue a teaching career.

SPANISH SCHOLARSHIP--Jo Beth Culpepper (right) of Martinsville has been selected as the first recipient of the Elizabeth B. Davis Spanish Scholarship at Stephen F. Austin State University. The scholarship is presented by Albert Taylor of Snyder (left) through the Department of Modern Languages at SFASU. Mrs. Davis retired in 1975 after serving as a member of the modern language faculty at SFASU for more than 30 years.

Population In Bulgaria Growing

SOFIA, Bulgaria (AP) - Bulgaria's population grew from 3.7 million persons in 1900 to 8.7 million in 1975, the news agency reported. Nearly 60 per cent of the population resides in urban districts.

????

★ WILL Scurry County have a district football champion this fall?

★ WHO does coach Mike Jenkins think will fill the slots left vacant via graduation in the Snyder Tiger's line?

★ WHO will be the Tiger's Number One quarterback?

★ CAN the Tigers' spirit and attitude make for inexperience?

★ WHO does Jenkins see as the team (s) to beat this Fall in District 3-AAA?

★ CAN the Ira Bulldogs be a title contender in District 3-B (Six-man) under new coach Gary Fox?

★ WHAT does Coach Clarence Spieker see for his Hermleigh Cardinals this Fall?

★ CAN the Hobbs Panthers continue to rebuild under second-year coach Bill Hulsey?

★ CAN Bill Killian's Borden County Coyotes improve on last year's 5-5 record and 4-1 district 3-B (eleven man) posting to take the district title?

★ WILL the Raiders ride rough-shod over the rest of the SWC—including the Aggies—this year?

★ CAN the SWT Bobcats, or ACC Wildcats or maybe Angelo State dethrone the national champion A&I Javelinas in the LSC?

★ AND is Dorsett worth it and does Roger Dodger still have it?

FIND consideration of these and other pre-season questions—in addition to season schedules for all county varsity teams—Sunday in the Snyder Daily News

Scurry County

FOOTBALL

Coming Sunday

★ edited by SDN Sports Editor Bill McClellan

Prices good thru August 17, 1977. We reserve the right to limit quantities. None sold to dealers.

PIGGLY WIGGLY
The Original SELF SERVICE
TRADE MARK OF PIGGLY WIGGLY CORP.

Register today for ONE HUNDRED THOUSAND free STAMPS

WIN 100,000 S&H GREEN STAMPS!

STORE HOURS
9-9 WEEKDAYS
9-8 SUNDAYS

"Each of these advertised items is required to be really available for sale at or below the advertised price in each store, except as specifically noted in this ad."

Cry-O-Vac
Whole, Packer Trim
Beef Briskets
Lb. **79¢**

Piggly Wiggly
Granulated Sugar
5-Lb. Bag **58¢**
Limit One (1) 5-Lb. Bag with $7.50 or more purchase excluding beer, wine & cigarettes.

Swift's
16 Lbs. & Up
Butterball Turkeys
Lb. **69¢**

Center Cut, Heavy Aged Beef
Chuck Roast
Lb. **$1.19**

Fabric Softener
Bounce
10-Ct. Box **39¢**

Potato Chips, 9-oz. Cannister
Pringles
Twin Pack **69¢**

Kraft Cheese Food
Velveeta
2-Lb. Box **$1.89**

Juicy Ripe, Santa Rosa
Plums
3 Lbs. $1

Boneless, Rump or Bottom
Heavy Aged Beef
Round Roast
Lb. **$1.69**

FLATWARE
NOW AVAILABLE.
TO FINISH YOUR SET, PLEASE TURN INTO OUR CHECKERS YOU NAME, YOUR PHONE NUMBER, PATTERN & QUANTITY OF ITEM NEEDED
YOUR PATIENCE HAS BEEN APPRECIATED

Piggly Wiggly
Grade A, Large
Fresh Eggs
Doz. **59¢**

Premium Baker Russet
Potatoes
4 Lbs. $1

Del Monte
Cream Style or Whole Kernel
Corn
4 17-oz. Cans **$1**

Regular or Mint Toothpaste
Crest 8.4-oz. Tube **99¢**

Liquid
Maalox 12-oz. Btl. **$1.39**

Johnson's
Baby Oil 4-oz. Btl. **89¢**

Trophy or Sun Fresh Sliced Frozen
Strawberries **3** 10-oz. Pkgs. **$1**

Piggly Wiggly, Frozen
Pot Pies **3** 8-oz. Pkgs. **$1**

Chocolate Iced or Glazed Morton's Frozen
Donuts 9-oz. Pkg. **89¢**

Large, Sweet, Yellow
Onions
4 Lbs. $1

Piggly Wiggly
Regular Quarters
Oleo
1-Lb. Pkg. **29¢**

Del Monte
Catsup
Qt. Btl. **69¢**

Benco
Pinto Beans
4-Lb. Bag **79¢**

All Varieties
Patio, Frozen
Dinners
13-oz. Pkg. **59¢**

YOU'LL FIND EAGER BUYERS QUICKLY WITH

CALL

573-5486

PAL ADS * PEOPLE ARE LOOKING!

6th DAY IS FREE

CLASSIFIED ADVERTISING RATES & SCHEDULES
15 WORDS MINIMUM

1 day per word	10c
2 days per word	18c
3 days per word	24c
4 days per word	30c
5 days per word	33c
6th day	FREE
Each additional day 4c per word	
Legals, per word	7c
Card of thanks, per word	7c

These rates for consecutive insertions only. All ads are cash unless customer has an established account with The Snyder Daily News. No refund will be made on ad after appearing in paper. The Publisher is not responsible for copy omissions, typographical errors or any unintentional error that may occur further than to correct it in the next issue after it is brought t his attention.

ERROR

The Daily News can not be responsible for more than one incorrect insertion. Claims cannot be considered unless made within three days from date of publication. No allowance can be made when errors do not materially affect the value of the advertisement. All out of town orders must be accompanied by cash, check or money order. Deadline 4:30 p.m. Monday through Friday, prior to day of publication. Deadline Sunday 4:30 p.m. Friday.

LOST AND FOUND A-4

LOST: Black, brown and white Beagle, male, if found, call 573-2882 between 5 p.m. and 6 p.m.

PERSONAL A-5

Ages 12-20. Do you have a drinking or drug problem in your family? If so and you need or want help-call us the Alteens - 573-9774 or 573-8180 night or day!

LIFT A FINGER. Report child abuse. 1-800-292-5400 toll free statewide child abuse hotline.

Tri County Council on Drug Abuse & Alcoholism, Education. Information & treatment

118 E. Highway Call day or nite. 915-573-3233. A United Way Agency.

IF YOU drink, that's your problem if you want to stop, that's our problem Alcoholics Anonymous, 573-5337 or 573-5117.

VEHICLES B

FOR SALE: 1973 Malibu, 32.000 miles and 1975 Ford Ranger ½ ton Pick-up, both extra clean. Come by 401 29th. or call 573-3757 after 5:00 p.m.

FOR SALE: 1967 Buick LaSabre, fair condition, call 573-2274.

250 YAMAHA, 4300 miles, extra clean. Call 573-8275 after 6 p.m.

For Sale: 1975 Kawasaki, 900 excellent condition 2000 miles, call 573-0920 after 6:00 P.M.

FOR SALE: 1974 Honda CB 450, good condition, 8900 miles, $700.00. Call 573-5920.

1973 BUICK, 59,000 miles, one owner, excellent condition. See 3404 Kerrville or call 573-8150.

1974 Mercury Monterey, $2,500. Fully loaded. Call 573-0880.

FOR SALE: 1964 Nova, good condition, $450. 573-5891 after 5 p.m.

THE HOMEFOAMERS Insulate and save. We insulate new and old homes, buildings and even mobile homes. Call collect anytime. Insulation shortage has started, so call today for your free estimates. Sweetwater, Snyder 235-3855

FOR SALE OR trade for car. 1972 650CC Truimph motorcycle. Call after 5:00 - 573-5523.

FOR SALE: 1971 LTD, good shape. Call 573-2430.

CLEAN 1971 LINCOLN Continental, all power, new Michelin tires. 573-2547.

1969 Buick Wildcat, 2 door, hard top, good condition, $600.00 call after 6 p.m. 573-5338.

FOR SALE: 1970 Gremlin, good school or work car. $600.00 call 573-3141.

FOR SALE: 1963 V.W. Bus, $700.00, new overhaul on motor, call 573-7862.

FOR SALE: 1950 Chev. 2 ton truck, has long flat bed and is ready to work. Excellent running condition, $750.00. Call 573-7171.

FOR SALE: 1971 Chevrolet Caprice at 309 31st St. buy as is, $600.00.

BUSINESSSERVICES D

WEEDS in your lawn or pasture? Termites and other PESTS AT Your home? Joe Alexander owner. NACHLINGER PEST CONTROL. 573-5646.

TREE SERVICE
Pruning, Shearing, Feeding, Removing, and Hedge Trimming.
Arlie Eicke
573-8236.

FOR ELECTRICAL wiring Call Ed Blocker, 573-7578.

Painting, Tape and Bedding. Acoustical work, remodeling, all work guaranteed. 25 years experience. Call 573-3814 or 573-2294.

IS IT MUSTY?
If it is let us freshen and deodorize if by professionalized steam cleaning your carpet. We are also pleased to be providing the businesses of Snyder with janitoral service. For free estimates call 573-2480 or 573-5893.
West Texas Janitorial Service

BILL'S PAINT AND BODY SHOP, Fast and Efficient, Work Guaranteed, 15 Years Experience 2400 25th St., 573-2729.

DRESS MAKING
Buttonholes, Alterations
CALICO COTTAGE
2005 26th
573-0844

J'S ROOFING
FREE ESTIMATE
CALL: 573-6983
or 573-3957

All types of concrete work, free estimates. Call 573-3983.

EMPLOYMENT E

NEEDED full time licensed vocational nurse. Above average salary, above average benefits. Contact Mrs. Charles Root, Root Valley Fair Lodge, Colorado City, Texas 915 728-2634.

Oilfield Trucking Company in Snyder needs mechanic with diesel experience plus provide his own tools, salary negotiable. Call 573-6385.

Do you need a job? See Snyder Employment Service Room 103 Brownfield bldg. 2425 College Ave. Phone 573-9472.

NEAT APPEARING LADY to work at Lota Burger. Apply in person only. 3900 College Ave.

EXCELLENT opportunity, no experience necessary, must be over 18 years old, 44 hour week, 2 weeks paid vacation, 10 holidays, paid insurance, retirement, major supply co. opening Sundown and Forsan Texas, write, P.O. Box 4106, Wichita Falls, Texas 76308.

Will Do baby-sitting in my home. Call 573-5754.

NEED EQUIPMENT operators, experienced preferred, but not necessary. 56 Hour work week guaranteed. Apply Cardinal Yard Lamesa Hwy.

WANTED L.V.N. for relief, 4 or 5 days per week, $32.00 per shift, call 806-495-2022, Twin Cedar Nursing Home.

AVON REPRESENTATIVES NEVER LOOK SO GOOD two territories open in Snyder, call 573-3464 or 573-0565.

NEED A COOK. No phone calls. Apply in person 115 31st. Snyder Child Day Care Center.

HIGH SCHOOL girl wanted to train as maid for Sat. & Sun. Good pay for right person. Must have own transportation and phone. Apply in person - Purple Sage Motel.

FINANCIAL G

WE BUY, SELL, trade guns. Gene's Gun Shop. 3602 Hill. Call 573-2323.

WOMAN'S COLUMN H

STATE LICENSED and insured child care in my home day or night. 573-8602.

Will do baby sitting in my home, anytime, call 573-0665.

FARMER'S COLUMN J-1

FOR SALE: CONN Trombone, call 573-0622.

FOR SALE 951 Ford tractor with equipment, 8 ft. long vegetable box. Call 573-7712.

DOUGLASS CATFISH farm will close for this year Sept. 25th. We have a large supply of nice size fish and are giving 10 cents lb. off reg. price on fish you catch, you dress. Open daily. Sylvester-993-4644, 7:30 to 7:30.

CUSTOM HAY BALING call Jerrel or Jeffrey Pylant at 573-5283, New Baler.

FOR SALE: rabbits, all sizes, fryers and breeding stock. Call 573-5211.

CUCUMBERS, PEAS, watermelon, peaches, cantalopes, okra, roasting ears, for sale. Royal Trailer Court, 84 Bypass. Call 573-6298 anytime.

FOR SALE: FRESH HONEY, 300 24th St. 573-3873.

WOULD LIKE to BUY some old or rotted hay. Call 573-8901.

SPORTING GOODS and SUPPLIES J-2

1972 14' Tidecraft Bass Boat, 74 40hp Mercury trolling motor, batteries, Little Dude Trailer, good condition. Call 573-6427 after 4 p.m.

FOR SALE 8x18 Travel Trailer, fully self-contained, air. See at Ponderosa Motel.

1972 Nomad 22 ft. travel trailer almost like new, $3795.00 for sale, call 573-2101 after 5 p.m. or 573-6396, 3603 40th.

MERCHANDISE K

FOR "A job well done feeling" clean carpets with Blue Lustre. Rent electric shampooer $2.00. Roe's Furniture - Appliance.

KEEP CARPETS beautiful despite footsteps of a busy family. Buy Blue Lustre. Rent electric shampooer $2 Clark Lumber.

30" NORGE COPPER TONE electric stove with clock and timer. $75.00. Call 573-8365 after 4:00.

NEW HOME Sewing Machines, Electrolux cleaners. Sales & repairs. H.B. & Paul Stevens at Whitfields. 573-3918, Snyder, & 235-2889 Sweetwater.

FOR SALE King Cornet, Silver Sonic, Master-excellent condition. Call 573-7191 after 5 p.m.

LUMBER FOR SALE: 2 x4's, 2 x6's, 2 x8's, new moulding, 5 cents ft. & up. Glass commercial doors, closet doors, 24". 235-2490 Sweetwater.

ONE CHERRY wood dining room suite and 6 chairs. $500.00. 2912 Ave. U. 573-6207.

WANTED SOMEONE TO take up payments on a Singer Touch & Sew console model. Original price $496.88, balance due $132.77 or $19.23 a month. Call 573-5732.

FOR SALE: Full size mattress and box springs, 1 Singer upright vacuum cleaner. Call evenings 573-8264 or come by 1901 Scott Street.

WATER TASTE BAD... Try the new Insta Water Purifier. Attaches to any type faucet. Guaranteed to remove all chlorine, silt, iron oxide, insecticide residue, Lake Thomas taste and odors. $32.98. Vona Fisher, Box 293, Bronte, Texas 76933.

IT ALL starts with you. Coors "Cash for Cans" 17 cents per pound on all aluminum cans. Purchased at Highland Park Shopping Center. Tuesdays 2-6.

FOR SALE: 7 months old brown, black, rust and beige Herculon sofa, call 573-7602.

NEW TANK batteries, size 150, 210, 300, with ¼ inch botton, 3-16 inch shell and roof. Lide Tank Co., Route 1, Box 87A, Teague, Texas, 75860, call 817-739-2913.

GOOD USED, clean shag carpet, 4500 Galveston or call 573-5388.

FOR SALE: Kenmore Electric dryer, good condition, $40.00 call 573-0691.

BAND STUDENTS - Le Blanc L-7 Clarinet top line horn. Excellent condition. 573-2702 after 6:00 p.m.

DOGS-PETS, ETC. K-3

4 FULL BLOOD Border Collie female puppies, $25.00 each. 862-2323 Trent or 573-5148.

FOR SALE: Full blood Irish Setter, 1½ years old. Call 573-7865 after 5:00 p.m.

A.K.C. Registered, White, German Shepard, female, 8 months old, for sale. Call 573-6726.

A.K.C. Cocker Spaniel puppies, 2 males, 1 female, buff, 8 weeks, excellent blood lines, $125.00 Ca 915-393-5392.

FOR SALE: A.K.C. Registered minature Schnauzer, salt & pepper, 7 weeks old. Call 863-2487.

GARAGE SALES K-5

GARAGE SALE
321 35th.
Maternity clothes, baby clothes and furniture, junk.
Tues. Wed. Thurs.

GARAGE SALE
3808 Galveston, 1 blk. south of West Elementary. Stove, lawnmower, mini bike (needs repair), bicycle parts, toys, bunk beds, books. 573-5348.

CARPORT SALE
All day Mon. & Tues. only 1806 Scott, down street from Walls Industry. Clothes, records, odd & ends.

GARAGE SALE
3102 Beaumont
Tues. only 8:30 a.m.
Nice girls clothing (jr. size 3-5), other items priced to sell.

GARAGE SALE
203 35th
School and baby clothes, dishwashers, sink, material scraps, miscellaneous.
Tuesday and Wednesday
9 till 5

RENTALS L-1

FOR RENT: Office spaces. One room or suite. Good location. Will be available about Oct. 1. Call 573-6977.

FOR RENT 3 bedroom, 2 bath unfurnished house, call 573-5652 or 573-5845.

FOR RENT OR SALE: 14 x 72 Mobile home, 3 bedrooms, 2 full baths, furnished with washer and dryer, call after 5:30 p.m. 573-0450 or come by 2107 Peyton.

PONDEROSA MOTEL
Low Weekly Rates
Refrigerated Air-Cable TV Lamesa Hwy.
573-2671

FURNISHED 2, 3, & 4 room apartments with or without T.V. Bills paid, no children or pets. Phone 573-3566 or 306 28th.

FOR RENT, 2 bedroom unfurnished house, carpeted through-out, attached garage, plumbed washer and dryer, fenced back yard. Call 735-3175.

THREE ROOM furnished apt. bills pd. single person. Call 573-3281 after 6:00 p.m.

MOBILE HOMES L-9

SPECIAL - 14 x 80 ARTcraft, 3 bedroom, 2 full baths, reg. price- $13,000. On sale for $11,400. $990.00 down, payments $149.71. Quality Mobile Home Sales. 573-3230. 5111 College.

1975 Medallion Mobile home. 14 X 76, no equity, pay transfer fee. Take over payments. Call 573-5352.

PAY TRANSFER fees and assume payments on 14 X 68 1975 Briarwood 3 bdrm, 2 bath. 573-3230.

1971 - 12 x 54 REMBRANT, unfurnished, 2 large proches included, reasonable. 573-6731.

FOR SALE Mobile home, equity and take up payments, $128.86 for 4½ years. 573-5917 after 6 p.m.

REAL ESTATE M

1. Very nice-duplex-furnished-five in one, rent one *21,000.
2. Good buy, East-2 bedrm, 1 bath, attached garage home. $10,000.00
3. Large Lot-3 Bdrm, 1B Home-West fruit trees & Garden, W. Well $15,000
4. Older 2 bdrm home & 3 rm., 1B Rent House, 6A, 2 W Wells. Fenced.
5. Mobile Home Lots - Plenty on them.
6. Close to square - West Snyder Large 5 rm. - 1 bath - utility rm nice garage apt. for income.

ROSWELL RIGSBY
REAL ESTATE
200 E. Hwy. Ph. 573-7082

TWO 150 X 50 LOTS for sale. Ideal for mobile home. Access to city utilities. Corner lots, priced to sell. Call 573-6917.

Elizabeth Potts REALTORS
3405½ College Ave.
573-2404 or -0174

COUNTRY WEST– Three bed, 2 bath, on 2 acres of land, storm cellar, utility, gas fireplace–good buy.
INVESTOR–Two bed, on 2 large lots, needs paint, only $9,000.
COLONIAL HILLS–Quality and taste, 4 bed, 4 bath, 2 story home with lovely yard, with deck.
SOUTH OF PARK–Dream home, 3 bed, 2 bath, landscaped yard (save all that work), nearly new.
HISTORICAL HOME–5 bed, 3 bath, 2 story, large basement, beautiful, one of a kind, irreplaceable.
80 ACRES–2 BED HOME–Southeast, nice home, land in cultivation, 2 wells.
FAMILY HOME–3201 Hill, 3 bed, 1 bath, large den and dining room, quick possession.
EDGE OF TOWN–Big 3 bed, 3 bath, brick, living and den, city water.
GOOD BUY–3 bed, 2 bath, carpet, fenced, garage, only $20,000.
NEAR DUNN–Nine acres, 3 bed, stucco home, metal storage and carport, low 30's.

Evenings and Weekends:
Margaret West 573-6674
Randy Potts 573-8257
Beverly Hester 573-9617
Elizabeth Potts 573-2404

FOR SALE: 3 bedroom house with double garage apartment. 2107 27th St. For information see owner in garage apartment.

BUYING? OR SELLING?
BEAVERS REAL ESTATE
80 Acres south of town, All cult.
20 Acre sites, city water also.
Texas Veterans Land sites, 12 acre sites,
2 acre tracts for home sites, west side
228 acres west of Dermott, $825 per acre
60 Acres, good house, irrigated
Commercial lot, good location
Nice lake cabins at Lake J. B. Thomas
2425 College Ave.
Phone 573-9472

NICE 3 BEDROOM home in East Snyder, new carpet thru-out, over 900 sq. ft., refrigerated air, new carport, fenced backyard, extra nice, $15,000.00, $145.00 monthlty payments.
Jack & Jack Realtors
611 E. Hwy.
Phone 573-3452.

STEVENSON REAL ESTATE
4102 College

BASSRIDGE..new listing.. large 3 bedroom, 2 bath with enclosed back porch..new carpet..new air conditioning..extra nice inside..appointment only.
FARM NORTHEAST..approx 100 acres with rock house and some outside improvements..good sandy soil.. close to Camp Springs.. $375.00 acre including house and improvements.
COLONIAL HILLS..this house could not be replaced for the sales price..unusually large..4 bedrooms, 4 baths.. large lot..large rooms..two fireplaces.
OUTSIDE OF CITY LIMITS EAST..will sell this new brick home which includes good water well and double carport for the appraised price.. $34,000.00 with 90 per cent financing available.
SOUTHWEST..2307 41st Street..completely redone.. equity buy or would consider trade on equity.
CENTRAL EAST AREA.. have two homes in the $16,000.00-$16,500.00 price range..both three bedrooms.
EAST SCHOOL DISTRICT.. have unusually nice home with built in stove, dishwasher, large kitchen..sales price is $17,500.00.

WEST TEXAS ROOFING
All Work Guaranteed
Shingles Hot Roofs
New, Reroofs, Repairing
15 Years Experience
Edwin McCraw, Owner
573-0722 after 5:00

FOR SALE OR TRADE; Lincoln Continental Mark IV, beautiful silver on silver would like to trade for late model pick-up or sale, phone 573-3942 ask for Don.

PRICED TO SELL
15 Ft. Playmate, 85 h.p. Mercury motor with custom built trailer. Also 1972 Olds 442, loaded. Need to Sell Contact Jerry. Phone 573-8878 or 573-3942.

INSULATION
Homes and Commercial
Walls and attics blown
Free estimate. All work guaranteed. No mileage charge within 50 miles.
NICHOLS INSULATION
573-8615 or 573-8315
Rotan 735-3437

FACTORY DIRECT DISTRIBUTOR
National manufacturer will appoint qualified individual to service company established retail accounts in this area. **NO SELLING REQUIRED**, guaranteed inventory exchange privilege. Complete training. No quotas. 100% Mark-up. No franchise fees.
MONEY BACK REPURCHASE AGREEMENT
Must be able to devote part-time to business. Full time available if qualified. Experience not required - but must have strong desire to create financial security. If you have integrity, stability and minimum of $4750 cash available call for free brochure & references (toll free) 1-800-643-5596 or send name, address and phone number to: WELCO, INC. 510 Plaza West, Little Rock, AR 72205

U.T.I. INC.
INSULATION EXPERTS
FROM THE PEOPLE WHO KNOW
Residential & Commercial Insulation
Under Writer (laboratory) Tested
Selling SOLAR–THERM
TOMORROW'S INSULATION TODAY
Fully Insured Free Estimates
Office Pho. 915-573-0505 Snyder, Texas

COTTON STRIPPER AUGERS REBUILT

J.D. 282 & 283-Set of 4 tapered ends hardfaced & installed on augers. $110.00

J.D. Cross Augers new flighting installed. $70.00
I.H.C. 30-85-90 and Hesston Row Augers set of 4, five foot ends installed on augers. $125.00

Stripper Grates for model 282 & 283 J.D. $15.00 each
Carry out Auger Repair Kits available.

— LORENZO MFG. CO. —
LUBBOCK HWY. WEST
LORENZO, TEXAS
(806) 634-5942

Apprenticeship Programs Help

By LOUISE COOK
Associated Press Writer

As the competition for jobs increases, young would-be workers are finding that apprenticeship programs can give them the edge they need in the search for employment.

The programs usually involve from two to five years of on-the-job training along with some formal classroom training. The apprenticeships are not easy to come by. There are more applicants than there are openings in almost every area.

Unions, high school guidance counselors, vocational schools, trade associations and regional state and federal employment offices are good sources of information for specific requirements and information on how to apply.

Finding out which occupations offer apprenticeship opportunities can be tricky. To help steer young people on the right road, the Labor Department has prepared a list of jobs for which apprenticeships are available and has assessed the employment outlook in each field.

Here is a rundown of some job areas in which employment is expected to grow faster than average from now though 1985 and for which you can train in an apprenticeship program:

LITHOGRAPHIC WORKERS: Job opportunities will grow due to the increased use of offset presses in place of letter presses. The best chances are for those with some post-high school training in printing technology. Apparenticeship programs usually last four or five years.

BOILERMAKING: Construction of new electric power plants and expansion of industries, such as steel and petroleum, which use boilers are expected to boost employment. Apprenticeship lasts four years.

OPHTALMIC LABORATORY TECHNICIANS: The rising demand for eyeglasses will help job hunters. Training may be through apprenticeship program, vocational school or on-the-job. Some states require licenses.

ASBESTOS AND INSULATION WORKERS: Increased construction and the need for energy conservation will boost employment. Most opportunities will be in metropolitan areas. Four-year apprenticeship program, with examination on completion. Applicants generally must be at least 18.

CEMENT MASONS, CONSTRUCTION ELECTRICIANS, GLAZIERS: Increased construction activity is expected to help would-be workers. Applicants for apprenticeship programs generally must be at least 19. A three-year apprenticeship is recommended for cement masons; a four-year program for electricians and glaziers.

PLUMBERS AND PIPEFITTERS: Jobs will be available due to construction in areas such as chemical and petroleum refineries and nuclear power plants which use pipework. Applicants should be at least 16; an apprenticeship, including at least 144 hours of classroom training, last five years.

ROOFERS: Increased construction, repairs and waterproofing will create job opportunities. Applicants should be at least 18, with a high school diploma or its equivalent. Apprenticeship program is three years, with a minimum of 1,400 hours of training and 144 hours of classroom instruction in subjects like blueprint reading, mathematics and safety.

Further information is available in the Labor Department publication, "Jobs for Which Apprenticeships are Available," and a companion guide, "Jobs Requiring Junior College or Technical Training." There is no charge for either booklet; both are available from the Consumer Information Center, Pueblo, Colo., 810-09.

A more complete listing of some 850 occupations, including information on the type of work involved, places of employment, training and qualifications needed, employment outlook, earnings and working conditions and sources of further details is offered in the Labor Department's "Occupational Outlook Handbook," published every two years. It costs $7 and is available from regional offices of the Bureau of Labor Statistics.

BEST ALL AROUND -- Ray Bates, Best All Around Cowboy age 16-19 is awarded the Traveler's Plaque as Champion Calf Roper in ceremonies Saturday night at the AJRA Finals Rodeo here. Presenting the award is Lisa Cooper. (SDN STAFF PHOTO)

HIGH-POINT BULLRIDER -- Cody Lambert of Ruidoso, N.M. won the high point bull rider plaque. Presenting the award is Clay Bingham of Hobbs, N.M., who won the 16-19 Bull Riding. (SDN STAFF PHOTO)

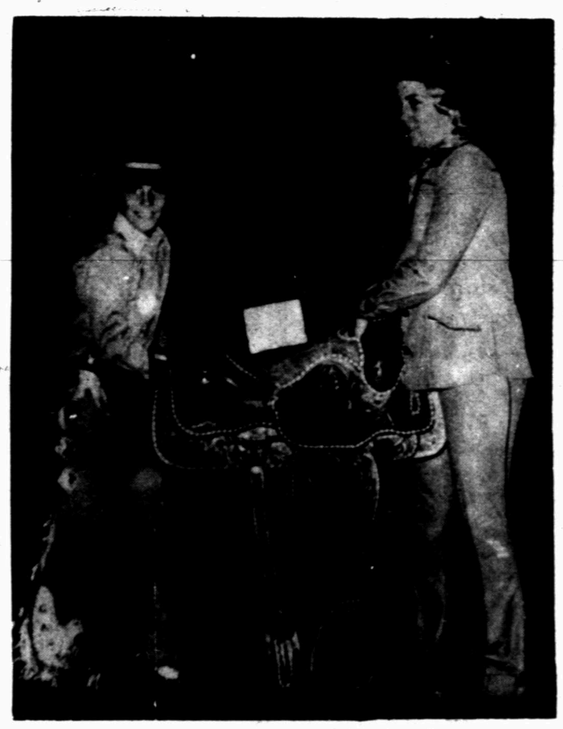

SMALL RIDER, BIG AWARD -- Casey Lambert of Ruidoso, N.M. is presented the World Champion 12 and Under Bull Rider saddle which he won at the AJRA finals over the weekend. Presenting the award is Kelly Youngblood. SDN STAFF PHOTO)

Cigarette Makers Cut Tar, Nicotine Levels

WASHINGTON (AP)- Cigarette manufacturers are continuing their competition to attract health-conscious smokers who can't kick the habit, the government's new rating of cigarette tar and nicotine levels shows.

Nearly one-third of the 166 brands of cigarettes tested by the Federal Trade Commission had relatively low levels of tar and nicotine, the elements of cigarettes that the government maintains can cause lung cancer and heart attacks.

The ratings, released Sunday, reconfirmed a general industry trend toward lower tar and nicotine content, according to the FTC, which based its findings on tests of cigarette samples purchased in 50 states. The ratings were the first since November 1976.

In a report to Congress last month, the commission noted that in the past year the lower tar and nicotine cigarettes have been the subject of an intensive promotional effort by cigarette manufacturers.

The FTC, which conducts the tests annually under a mandate from Congress, called for legislation changing cigarette labeling.

Asserting that present health warnings understate the hazard, it urged Congress to order more strongly worded labels advising consumers that cigarettes can kill them.

The industry regards all cigarettes having less than 15 milligrams of tar as being in the low range. The latest ratings show 52 of the 166 brands with less than 15 milligrams of tar.

Tar ratings ranged between five-tenths of a milligram in filtered Carlton 70s regular to 34 milligrams in Players nonfilter hard packs. Nicotine ratings ranged from Carlton 70s regulars' five-one-hundredths of a milligram to Players regulars' 2.5 of a milligram.

Carlton king menthol, Now king menthol (hard pack), Carlton king and Now king (hard pack) all followed with 1 milligram of tar and one-tenth of one per cent of nicotine.

Next on the list were Iceberg 100s menthol and Lucky 100s, both with 3 milligrams of tar and three-tenths of a per cent of nicotine. In the last ratings both brands showed 9 milligrams of tar and six-tenths of one per cent of nicotine.

Repeating at the bottom was Players with 34 milligrams of tar and 2.5 per cent of nicotine. Just ahead of it was Domino with 33 milligrams of tar, 1.4 per cent of nicotine.

Tar is the element in cigarette smoke that produces cancer, according to the National Cancer Institute. Nicotine is a poison and, because it acts as a powerful stimulant in small doses, is a prime suspect as a cause of heart attacks, government officials say.

Basin's Rig Count Rises

An increase of 24 rotary rigs was reported in Permian Basin oil fields the past week, according to Reed Drilling Equipment's weekly survey.

The total stood at 295, compared with 271 the previous week. The count represented a gain of 51 over the same period a year ago.

Eddy County, N.M., with 32 rigs running, was the week's leader. Pecos County had 29 and Lea County, N.M., had 18.

Scurry County had four rotary rigs in operation last week, up from two the week before.

The count for other area counties, with last week and the week before, in order: Borden 3 and 2; Dawson 3 and 3; Fisher 2 and 3; Garza 4 and 3; Howard 10 and 8; Kent 1 and 1; Mitchell 7 and 7; Nolan 2 and 2; Stonewall 2 and 1.

Texas Traffic Deaths Up 5%

AUSTIN (AP)-- More persons are being killed on Texas' interstate highway system this year, the Department of Public Safety, said, due largely to increased driving over the 55 mile-per-hour speed limit.

The DPS said Saturday there have been 146 deaths on interstate highways, compared to only 86 in 1976.

Statewide, there have been 1,966 deaths on streets and highways, a 5 per cent increase over the 1,867 deaths in 1976.

HOSPITAL NOTES

ADMISSIONS: Mabel Huckabee, Arah Rt.; Tonja Menges, 2503 27th; Alice Anderson, 905 24th; Loyd Gaddis, Box 575; Maudie Blakely, 308 31st; Jewel Pinkerton, 708 27th; Johnny Huddleston, Rt. 1; Michael Deere, 130 20th Pl.; Fred Weeks, 510 East Hwy., Howard Lomax, 2303 Ave. H.

DISMISSALS: Mary Gann, Mrs. Terry Vasquez and baby boy, Nealy Squvres, Jewel Pinkerton, Jimmy Autry, Barbara Griffin, Howard Lomax Wanda Griffin, Clay Garcia, Francisca Lopez.

BIRTHS

Mr. and Mrs. Danny Menges, 2503 27th, are the parents of an 8 lb. 5 oz. son, born at 3:40 a.m. Aug. 14 in Cogdell Memorial Hospital.

Four Perish In Dallas Fire

DALLAS (AP) - Four children are dead after fire roared through an apartment here Sunday.

Firemen said two other persons escaped without injury after being awakened early Sunday by smoke and flames in the apartment building.

The victims were identified as Carla Moore, 14; her brother Reginald Moore, 7, and their half-brother, Kevin Jones, 5, and a cousin, Billy Jones, 2.

Roderick Moore, 16, escaped, but was treated at a Dallas hospital for third degree burns and released.

Witnesses said Donnell Mitchell, who was staying with the children of Mrs. Triva Jones and the cousin, climbed from the apartment and was hanging from an iron lattice on the window, screaming for help.

Firemen were driven back by flames as they attempted to enter the bedroom where the children were sleeping.

In the early Christian years, Rhodes was under the respective domination of the Romans, Persians, Saracens, Venetians and Genose. In 1309, it fell into the possession of the crusading Knights of St. John of Jerusalem.

Caucus Boycotts Two Firms

EL PASO (AP) - A brewery and a textile firm came under fire Sunday from the Texas Woman's Political Caucus, which adopted resolutions to boycott the firms as the women ended a three-day meeting in El Paso.

Most debate centered around the resolution against Coors beer, headquartered in Colorado.

But when the debate ended, the woman gave quick approval to the boycott move.

They cited contributions made by President Joseph Coors to groups and individuals opposed to the Equal Rights Amendment.

The J.P. Stevens Co., a textile firm headquartered in the Carolinas, also came in for a boycott resolution. The women's group alleged that the Stevens Co. discriminated against women and blacks.

Assessments were voted by the caucus with an eye toward building a political war chest. The group decided to gather $27,000 to be used in electing women to the Texas House in vulnerable district. Some of the money would also be donated to organization lobbying for causes deemed worthy by the Caucus.

CLASSIFIED ADS

MERLE NEWTON · REALTY
3311 College 573-6928

COUNTRY LIVING-West 3½ miles. Lovely carpeted 4 bedroom City water and well also 1½ baths-nice cabinets much storage inside and out.
EAST-Large 3 bedroom, 1 bath fenced, partly carpeted only $18,500.
EAST-2 bdrm. den good buy $13,500.
WEST 30TH-3 bedrm den 3 baths, built-ins fenced. Large lot, water well, extra nice.
BARGAIN-East 2 bedrooms, 2 bath-den 3 lots.
GOOD 3 bedrm. house, basement, plus apt. in back. Large shop-on large lot.
206 34th.-Pretty 2 bedrm. dining area, All carpeted & fenced.
COUNTRY EAST 1 acre 2 bdrm. with extras, good well.

Merle-Call anytime
573-6928
Joyce Barnes- 573-6970

LOIS GRAVES REALTORS
573-2540
Phillips 66 Center East Hwy.

70 ACRES SOUTH EAST
CALL TODAY--Will be gone tomorrow. 70 acres of land with well only 5 miles from town.

BASSRIDGE
Nearly new 3 bedroom 2 bath home. Upstairs family room, separate living room. Lovely decor featuring designer blinds, drapes, cork, mylar & velvet wall paper. Nicely landscaped.

OLD WEST
We've got the RIGHT house for your large family. Drive by 1906 30th, then call us for information.

OWNER MOVING
Will sell their comfortable 5 room in good East location (nice neighbors). Extras include Refrig. air, Dishwasher, carpet, drapes.

TODAY'S BEST BUY
3 Bdrm. Good Kitchen with built-in range & oven. Lrg. living room, lots of storage & closets. Fenced yard. $16,500.

EDGE OF TOWN
This 3 Bdrm. home has living room, large den, diving room, work shop. Big shade trees & space for a horse. Will sell for appraised value. $22,000.00.

APPLE PIE ORDER
VACANT--Move right in this neat 2 Bdrm, dining room, patio room, 1 car garage. Nice tree shaded corner lot. 201 35th.

WISE INVESTMENT
3 bdrm home plus 3 room apartment. New roof and refrig air & central heat. 3005 Ave. V.

ATTN: INVESTORS
You can buy this nice 2 Bdrm home close to town for only $9,800.00 cash.

MIKE GRAVES...573-2939
JOYCE MCCOY.....573-0704
LOIS GRAVES.....573-2540

HOUSE FOR SALE, owner moving, 3 bedroom, 2 bath, 8 months old, lovely landscraping, 3307 48th call 573-8618.

FOR SALE restricted and non-restricted building sites, 2 acres or more. 6 mi. from Snyder on pavement. Financing available. Call 573-7789.

APPROXIMATELY 95 Acres, about 7½ miles north of Snyder, all in cultivation, corners at pavement. 573-7291.

One and half lots, 75 x 150, Rotan property for sale or trade for Snyder property as trade, good 3 room house, large shop, or storage building, fenced completely, several sheds, celler, and water well, in city limit, call 735-3175 or write 1012 North Garfield, Rotan, Texas 79546.

---

611 East Highway
JACK & JACK Realtors
573-3452

HURRY!!!
Just listed... 3 bedr. with utility room and big covered patio. Nice large kitchen INCLUDES nearly new stove, refrigerator and dishwasher. Drapes, carpet and fenced yard..Only $18,750.

36TH. PLACE
Two bedr. and den or 3 bedrm spacious living area and large kitchen, covered patio, this house is in excellent condition, priced in the low $20's.

ONLY18,500...
Large older home in East... over 1500 sq. ft...3 bedr. 1 bath, fireplace garage, new roof and air conditioning.

LOW $20's...
3 bedr. 1 bath with carport, large utility house in back, ref. air, carpet, located in Southwest on Ave. U.

MID $20's...
3 Bedr. 1 bath with den, single car garage, corner lot PLUS furnished rent house in rear, good East location.

HIGH $20's...
Close to STanfield and High School...3 bedr. 1 bath, living room and extra large den, carpeted throughout, central heat and air, storage house and workshop.

HIGH $40's...
All brick 3 bedr. 2 bath home situated on 5 acres of land, ref. air, cent. heat. 5 miles west of town.

EXTRA NICE 2 bedroom, three miles from town on half acre of land, fenced, storm cellar, water well but on city water, $18,500.

BRAND NEW 3 bedrooms... 2 baths...builtins...Selling for appraised value...nice neighborhood...good financing available.

BUILDING SITES in Bassridge...Will sell for appraised value.

Evenings & Weekends Call:
Howard Jones.....573-3452
Delores Jones.....573-3452
Pam Hester.....573-0466

Chewing Over Chick Tooth Dispute

By Abigail Van Buren
1977 by The Chicago Tribune-N.Y. News Synd. Inc.

DEAR ABBY: Someone asked if chickens had teeth, and you said they didn't.

Essentially you were correct, but if you want to get technical, every chicken is born with a single tooth. It's called an "egg tooth," and is located on the end of the upper beak. This egg tooth is the means by which a chick breaks the eggshell to gain entrance into the world. The tooth falls off a couple of days after hatching.

HENRY HAHN

DEAR HENRY: You certainly laid a new one on me with that story about the egg tooth. Sure it's not a yolk?

DEAR ABBY: My husband and I went to a restaurant with my best friend and her husband, who I'll call "Al." The bill came to $55, and the men paid the bill with $60.

The waiter didn't return with the change, so Al called him back and asked for the change. The waiter looked puzzled, but he gave him the change and a dirty look.

Well, this couple asked us to go on a vacation with them, and we said we'd go, but that was before we knew that Al didn't believe in tipping. (He says as a matter of principle he refuses to pay somebody else's help.)

We'd really like to vacation with them because we enjoy their company, but my husband isn't sure he can put up with the embarrassment of being with a guy who refuses to tip.

Answer soon because we don't know what to do.

STUMPED

DEAR STUMPED: If you enjoy their company, go! Your husband can tip for HIS share of the check while Al sticks to his principles.

DEAR ABBY: This is for the bride-to-be who wanted her real father, instead of her stepfather, to give her away, even though she said that her real father had disappeared during the most important years of her life, and her stepfather had been more like a "real" father to her.

I had that decision to make a few years ago, and the circumstances were identical. My parents were divorced when I was 2 years old. (My father left my mother for another woman.) I figured that my real father had already "given me away" once, so when it came time for me to marry, I chose my stepfather to give me away. I have never regretted it.

NO REGRETS

Everyone has a problem. What's yours? For a personal reply, write to ABBY: Box, No. 69700, L.A., Calif. 90069. Enclose stamped, self-addressed envelope, please.

For Full Time Electrical Work
Call Bobby Nolan
573-5117

Melott Flying Service
AERIAL SPRAYING
Insecticide Brush Control
Fertilizing-Seeding
Snyder, Tex. 573-2121

REMODELING TIME
- Carports & Patio Covers
- Glass & Screen Enclosures
- Formica and Wilson ArtCabinet Material
- Marble Vanity Tops
- Patio Sliding Doors

SNYDER GLASS AND MIRROR
1906 33rd 573-6396

BOND COPIES
NOW AT
DENNIS
PRINTING CO.

STOCK UP FOR YOUR BACKYARD BAR-B-Q

Prices Effective Thru 8-17-77

We Reserve The Right To Limit Quantities, Please.

POT PLANTS In 3-Inch Pots Assorted, Each ..... 99¢

PLUMS California's Finest, Lb ..... 39¢

AVOCADOS California Medium Size, Each ..... 3 FOR $1

GOLDEN CORN Large Ears, Each ..... 7 FOR $1

CUCUMBERS Long Green Slicers, ... 6 FOR $1

ROUND STEAK Furr's Proten Lb $1.09

CHUCK ROAST Furr's Proten Lb ..... 59¢

BEEF ROAST Furr's Proten Shoulder T-Bone Lb ..... 79¢

RIB STEAK Furr's Proten, Lb $1.09

GROUND BEEF Furr's Proten Fresh Ground Daily, Lb ..... 59¢

POTATOES All Purpose Red 10-Lb. Bag ..... 59¢

BANANAS Central American Fresh, Lb ..... 5 FOR $1.00

CANTALOUPE Vine Ripe Lb ..... 23¢

SIRLOIN STEAK Furr's Proten, Lb $1.09

T-BONE STEAK Furr's Proten, Lb $1.79

CLUB STEAK Furr's Proten Lb $1.69

RUMP ROAST Furr's Proten Lb $1.09

DELUXE RIBS Furr's Proten For B-B-Q, Lb ..... 79¢

STEW MEAT Furr's Proten Boneless, Lean, Cubes, Lb $1.09

PORK CHOPS Family Pack Assorted, Lb $1.19

SHRIMP Sea Pack-Breaded 1-Lb. Pkg $3.30

HALIBUT Van De Kamp-Breaded Fillets. 8-Oz. Pkg $1.86

BOLOGNA Farm Pac 1-Lb. Pkg ..... 99¢

FRANKS Farm Pac 12-Oz. Pkg ..... 69¢

BISCUITS Food Club-Texas Style, 12-Oz. Can ..... 4 FOR $1

DASH Detergent 50c Off Label 12-Lb., 3-Oz. Box $4.59

CATSUP Del Monte 14-Oz. Bottle ..... 3 FOR $1

PEARS Pacific Gold No. 2½ Can ..... 49¢

PORK & BEANS Allen's No. 300 Can ..... 5 FOR $1

DOUBLE GOLD BOND STAMPS
ALL DAY TUESDAY, WEDNESDAY, SATURDAY
With A $2.50 Purchase Or More

Frozen Food Favorites

FRIED CHICKEN Top Frost Fresh Frozen 2-Lb. Pkg $1.79

LEMONADE Top Frost-Frozen Pink Or Regular 6-Oz. CAn ..... 6 FOR $1.00

MINI PIES Morton's-Frozen-Apple Cherry Or Blueberry 8-Oz. Package ..... 3 FOR $1.00

WAFFLES Top Frost Fresh Frozen 9-Oz. Package ..... 24¢

STEAK FRIES Mr. G Frozen Potatoes 2-Lb. Package ..... 39¢

COOKIES Nabisco - 14-Oz. Package Chips Ahoy Or Chocolate Coconut Chip Your Choice ..... 79¢

FROST BUNS Hamburger Seasame Seed 8-Ct. Pkg ..... 2 FOR $1

STORE HOURS
9:00 TIL 8:00 Sunday
8:00 TILL 8:00
MONDAY THRU SATURDAY

LARGE EGGS Farm Pac Grade A Dozen ..... 57¢

TIDE 25c off Label 84 oz. $1.79

CHERRIOS Cereal 15-Ox. Package ..... 79¢

SALAD DRESSING Kraft Italian 8-Oz. Bottle ..... 59¢

DOG FOOD Gaines Meal 25-Lb. Bag $5.69

CUT GREEN BEANS Food Club No. 303 Can ..... 5 FOR $1.00

Chef Boy-Ar-Dee **RAVIOLI** Beef Or Cheese 15-Oz. Can ..... 49¢

CATSUP Del Monte 26-Oz. Btl ..... 82¢

MARGARINE Parkay 4 qtrs ..... 62¢

CHICKEN Swanson's White Chunk 5-Oz. Can ..... 70¢

Shop Furr's For Your **LUNCH KITS**
We've Got A Wide Assortment From Aladdin Children's Dome-Style With ½ Pint Bottle ..... Ea. $3.69

Basic Metal With ½ Pint Bottle, Ass't. Characters & Designs, Ea $3.69

Denim Design On Dome Kit With ½ Pint Bottle, EAch $3.99

Aladdin ½ Pint Decorator Character Bottle, Each $1.99

BIC PENS Assorted Colors Package Of 10 Pens Med. Point $1.19

ELMER'S GLUE All 4 Oz. 59¢

MAP PENCILS Pedigree Crayon 18 With Sharpner 69¢

Scented **CANDLES** Country Glo 15 Hr. Votive Size In Eleven Frangrances 6 FOR $1.00

THEME BOOKS 5 Hole Poly Wrapped Three 40 Count Books ..... 67¢

CRAYONS CRAYOLA Binney & Smith 16 Count Box ..... 33¢

SCHOOL BOXES Four Color Printing, Each ..... 30¢

PENCIL TABLETS Big Chief 8 x 12 ..... Ea 27¢

NOTEBOOK PAPER 5 Hole 300 Count Pkg 89¢

SHOP Furr's MIRACLE PRICES