MICROPLEX
P.O. BOX 45436
DALLAS, TX
75245

Monday

Sept. 2, 1985

Ask Us

Q. — How does new construction in Snyder this year compare with past years?

A. — Favorably. New construction is already over $6.1 million with two months still to go for the fiscal year. This already exceeds the 12-month total recorded here in 1983, 1980 or 1979. The all-time high was 1984, when new construction totals reached $9.5 million.

1st day of school Tuesday

Classes begin Tuesday for the 1985-86 school year in Snyder — the first time in many years that public schools have started after the Labor Day holiday.

The late startup was part of House Bill 72 mandates passed last summer by the state legislature.

The school year will end later than in years past also. The final day for students will be May 29 and the final day for teachers May 30.

Other key dates during the 1985-86 school year include:

—Oct. 11: End of the first six weeks.

—Nov. 22: End of the second six weeks.

—Nov. 28-29: Thanksgiving holidays.

—Dec. 23-31: Christmas holidays.

—Jan. 1-2: New Year's holidays.

—Jan. 3: Teacher in-service.

See SCHOOL, page 9

JERRY'S HELPERS — These members of the Gay 20 social club at Snyder High School were on the job Monday morning at the local telephone bank for the annual Jerry Lewis Telethon for MDA. Pictured (clockwise from lower left) are Terri Glasscock, Stacie Hart, Ginger Bryan, Neika McCowen, Leslie Warren, Tonia Robinson, Dena Martin and Stacey Hillis. As of 9 a.m. Monday callers had pledged $619 to the annual drive. Pledges can be made locally through 6 p.m. by calling 573-3558. (SDN Staff Photo)

The Snyder Daily News

Vol. 38 No. 104 | Snyder, Texas (79549) | 10 Pages 25 Cents

Elena's 'eye' strikes in Mississippi

BILOXI, Miss. (AP) — The eye of Hurricane Elena roared ashore into Mississippi today, bearing winds of up to 125 mph and heavy rain and threatening tides up to 12 feet above normal after prowling the Gulf Coast for four suspenseful days.

The storm spawned several tornadoes, including one that tore off part of the roof and knocked down beams and electrical wires at a West Gulfport elementary school used as a shelter. Some minor injuries were reported from the hurricane, which earlier had contributed to three deaths in Florida.

Shortly before 8 a.m. EDT, the crew of an Air Force reconnaissance plane flew over the clear eye of the storm and reported "they looked down and saw Biloxi. They said the winds there are 125 mph," said forecaster Jim Lynch in Miami.

"Everyone was moved into the auditorium of the school," said G.N. Creel of the Harrison County Civil Defense. "The few people who were injured were treated at the scene and they're all right."

Creel said officials had gotten reports of downed trees and power lines, which set off several fires in the Gulfport area.

"I don't know of any extensive damage right now. There is going to be extensive damage I can tell you that," a Biloxi police dispatcher said before rushing from the phone.

"We're in the eye, and there's calm. The worst is yet to come .... the windows in the building are rattling," said Biloxi public information officer Lea Stone. "The water is coming in under the door. we have reports of windows being blown out, trees up uprooted. There was a small fire reported but it was put out."

Hurricane conditions affected the coast of extreme western Florida, Alabama, Mississippi and southeastern Louisiana, said Miles Lawrence of the National Weather Service in Miami.

"This is a very strong Category 3 storm close to approaching a Category 4," forecaster Mark Zimmer of the National Hurricane Center in Coral Cables said late Sunday. Hurricanes are measured on a 1-to-5 scale of ferocity.

Creel said the storm ahead of the eye was "blowing pretty good out of the north."

3 arrested for Nolan shooting

Three suspects in a rural Nolan County shooting incident were returned there Monday morning after being arrested southeast of Snyder by Scurry County law enforcement officials Sunday night.

Twenty-year-old John Patrick Langley of Phoenix, a 16-year-old juvenile also of Phoenix and 24-year-old William Martin Langley of Slaton were arrested on U.S. Hwy. 84 near the Ezell-Key feed lots at 10:02 p.m. Sunday.

They now faces charges of aggravated assault.

The trio is suspected of firing a shot into another vehicle on U.S. Hwy. 84 about 3 miles north of Roscoe shortly before 9:37 p.m. Sunday.

Wounded in the incident was 43-year-old Pyron Chon of Tye, who was treated for a shoulder injury and released from the Sweetwater hospital.

The group was arrested here after Nolan county authorities issued a bulletin describing the suspects' vehicle following Chon's report of the incident.

The Scurry County game warden initially spotted the vehicle on Farm Road 1606 in southeast Scurry County. The vehicle then reportedly proceeded back to U.S. Hwy. 84, driving north until stopped by sheriff's officers and Department of Public Safety troopers.

As of Monday morning, no link to the shooting victim and the trio arrested had been found. Officers were speculating the shooting may have been at random.

FARM TOUR PLANNING — Local ag officials have been busy selecting visitation sites and making other plans for the annual Scurry County Farm Tour to be held Friday. Pictured looking over cotton at one proposed site are (from left) Larry House, field crops committee chairman for the Scurry County Extension office; David Kattes, president of the Scurry County Producers Association; Marvin Ensor, county agent; Byron Hedges, chairman of the Chamber of Commerce Ag Committee; and Sam Buchanan, district conservationist for the Soil Conserveration Service. (SDN Staff Photo)

Beer bust arrests reported

Scurry County sheriff's officers logged eight misdemeanor arrests including two for bootlegging at a "beer bust" Saturday night near the Midway community in eastern Scurry County.

Tally sheets seized by investigators indicated that some 360 persons had paid a fee of $10 per person to gain admittance to the party. Some 20 kegs of beer were said seized.

Investigators say they entered the party location — on a private farm — around 12:30 a.m. Sunday after an informant went to the site and allegedly purchased beer.

One suspect was charged with possession of alcohol for sale in a dry area and making alcohol available to a minor. A second was charged with sale of alcohol in a dry area.

Six other individuals were all charged with public intoxication.

Annual farm tour scheduled Friday

The 1985 Scurry County Farm and Ranch Tour is scheduled Friday. The tour is an annual event sponsored by the Scurry County Field Crops Committee in cooperation with the county extension office.

This year's tour is also cosponsored by the agriculture committee of the Snyder Chamber of Commerce and the local Soil Conservation Service.

The tour will begin at the Scurry County Coliseum at 8:30 a.m. and will return to the coliseum at noon for a free barbecue meal.

All agricultural producers in the surrounding area are invited to attend. In addition, a special invitation is extended to area businessmen to attend for a better understanding of "what's happening" in the area of agriculture.

The tour will include demonstrations on plant populations in cotton, row patterns in cotton, cotton variety tests, variety test for hay crops, the use of soil moisture probes and fertilizer tests.

Resource people for the tour will include Dr. Dan Kreig from Texas Tech University; Dr. James Supak, extension cotton agronomist; and Dr. Kirby Huffman, extension agronomist.

A guest speaker will present a program during the noon meal. The tour and the additional prorams should conclude by 2 p.m.

The meal is sponsored by Snyder National Bank, Snyder Savings and Loan, West Texas State Bank, American State Bank and Production Credit Association.

Buses for the tour will be provided courtesy of Snyder ISD and Von Roeder Seed Farm will sponsor a refreshment break.

In Brief

Fatal fire

KANSAS CITY, Mo. (AP) — Fire swept through a three-story apartment building on the city's northeast side before dawn today, killing at least six people and injuring nine others, authorities said.

Firemen said flames were shooting from every window in the building when they arrived around 2 a.m. at the scene less than two blocks from a major fire station. A spokesman said police and fire department arson squads had been asked to investigate the cause of the fire.

Fire Department spokesmen said the six dead were found in apartments on the top floor of the brick building, which housed 18 apartments. The victims were not immediately identified.

Banker killed

QUITO, Ecuador (AP) — Army commandos and police today stormed a house where leftist guerrillas were holding a banker hostage, and four of the guerrillas and their captive were killed, radio stations reported.

Several stations said in dawn broadcasts that police moved in at about 3:30 a.m. (4:30 a.m. EDT) to try and free Nahim Isaias, who had apparently been held by suspected Ecuadoran and Colombian guerrillas since Aug. 7 in a house in the Pacific port of Guayaquil.

Court hearing

SAN JUAN, Puerto Rico (AP) — More than 100 federal officers provided security Sunday as a U.S. magistrate held hearings for 11 Puerto Ricans charged in connection with the $7 million Wells Fargo robbery in Connecticut in 1983.

During the full day of proceedings, the magistrate, Justo Arenas, ordered that all 11 defendants be transferred to Connecticut to stand trial.

Local

Court agenda

United Way representatives are scheduled to appear before Scurry County commissioners Tuesday at 10 a.m. as the court conducts its weekly meeting.

The drive officials will request use of the newly completed bandstand for a kickoff event for the annual fund raising effort now scheduled Oct. 1.

Weather

Snyder Temperatures: High Saturday, 97 degrees; low, 67 degrees; high Sunday, 98 degrees; low, 65 degrees; reading at 7 a.m. Monday, 67 degrees; no precipitation; total precipitation for 1985 to date, 19.34 inches.

Snyder Area Forecast: Tonight: mostly fair with lows lower 70s. South wind 5 to 15 mph. Tuesday: fair and hot again. Highs near 100. South wind 10 to 20 mph.

Printed in Canada

Residents' nerves still frayed

LOS ANGELES (AP) — The arrest of a man suspected of 16 slayings as the "Night Stalker" relieved the fears of many Californians, but others said they were not letting down their guard yet.

Richard Ramirez, 25, was arrested Saturday after he was chased and beaten by East Los Angeles residents who said he had tried to steal a car. He was being held without bail after being booked for investigation of murder.

"He's being housed in one of the maximum security cells at central jail," said Deputy Rick Adams, a Los Angeles County sheriff's spokesman. "It's for his own safety and the safety of the deputies."

Officers who had watched Ramirez since his arrest described him Sunday as passive and compliant. "He's not talking," one officer told the Los Angeles Times.

Late Sunday, authorities confirmed they had located Ramirez' car in the Los Angeles area, but few details of the recovery were disclosed.

Earlier, authorities asked the public's help in finding the small-caliber handgun they believe Ramirez owned. During the chase Saturday, residents said they saw Ramirez with the gun, but when he was arrested he was unarmed, Adams said.

Arraignment was expected Tuesday, but it was not known if Ramirez would be charged immediately with all 16 deaths and nearly two dozen assaults linked to the Night Stalker since Feb. 8.

Ramirez could face the death penalty if convicted of even one count of murder with special circumstances, any of 20 aggravated homicide conditions for which California law permits the gas chamber.

The victims were shot, bludgeoned, stabbed or had their throats slashed by an assailant who sneaked into darkened homes through unlocked doors or windows.

Satanic rites, including mutilation of victims and ritualistic feasts of celebration, may also have been committed during the serial killer's six-month reign of terror, according to news accounts.

"I'm relieved, but I'm still going to keep the floodlights on," said Bob Vincent of Temple City, a suburb in the San Bernardino Valley, where some of the slayings occurred.

"With all the bizarre stuff the new generation sees on videos and in horror films, I figure we can just expect more stuff like this."

Unidentified sources quoted Sunday by the Los Angeles Times and Los Angeles television stations KABC and KCBS said that pentagrams, five-pointed stars associated with witchcraft and devil worship, were painted on walls in the homes of some of the victims.

The killer tried to gouge out the eye of at least one victim and ate meals in some victims' homes, KABC also reported.

Ray Garcia, 27, a former classmate of Ramirez's, told the San Francisco Examiner that Ramirez was obsessed with satanic themes in "Highway to Hell," a 1979 album by Australian rock band AC-DC. The cover depicts a band member dressed as a devil, while another wears a pentagram-shaped pendant.

Ramirez's arrest brought relief to Christopher Petersen, 38, and his wife, Virginia, 27, who were shot point-blank in their bed Aug. 6 but survived the attack of an intruder police later said was the Night Stalker.

Reports of Ramirez's arrest came on the same day workers installed an elaborate burglar alarm system in their home.

"I've cried more in the last four hours than I have in the last four weeks," Mrs. Petersen said. "Up until today ... it was like a valve that was shut off.

"It makes it real now. The last month has been a bad dream."

Grand Teton Park reopens after fire

By The Associated Press

Officials reopened some parts of Wyoming's Grand Teton National Park on Sunday as firefighters nearly contained a 1,028-acre fire in the scenic park, while workers battled to keep a blaze from a town in Washington state.

Firefighters in Oregon took a needed rest as cooler weather and some rainfall helped extinguish what was left of several fires that had burned thousands of acres.

About 500 firefighters completed a fire line around the Grand Teton fire, which had destroyed four cabins at a climbers' ranch, a storage building and several livestock mangers, but "hot spots" kept officials from calling the fire contained, said Fire Information Officer Norm Huntsman.

About 50 miles west of Casper, Wyo., about 350 firefighters worked through Saturday night in the rugged Rattlesnake Hills to contain a 6,500-acre fire that was burning dry grass, sage and beetle-killed timber, said Bureau of Land Management spokeswoman Barb Ward.

Officials at the Wyoming fires said they expected them to be contained Sunday evening.

In northeast Washington, firefighters made a controlled burn on about 100 acres near the town of Tonasket to prevent flames from traveling back toward the community, which the fire had threatened on Friday.

PIGGLY WIGGLY

Come and Register For Our Weekly SUPER JACKPOT

ALL ADULT MEMBERS OF A FAMILY CAN REGISTER

Weekly Jackpot $100.00

Monthly Jackpot Starts At $500.00

SUPER JACKPOT

WIN CASH

See Rules At The Store

SNYDER DAILY NEWS

It's Almost Time Again!

FOOTBALL CONTEST

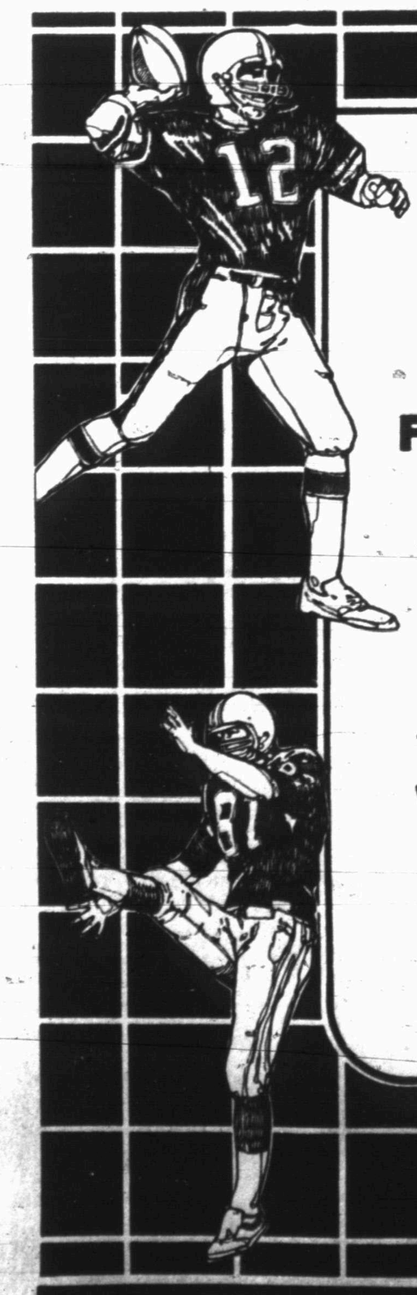

WIN $100 FOR PERFECT SCORE

$12.50 FOR FIRST PLACE

—Play Each Week!—

WATCH FOR IT!

Starts Tuesday, September 3rd

The Snyder Daily News

Dear Abby

By Abigail Van Buren

© 1985 by Universal Press Syndicate

Organ Donor's Gift May Last Someone's Lifetime

By Abigail Van Buren

© 1985 by Universal Press Syndicate

DEAR ABBY: The letter you published recently from a healthy man asking why he must die before donating one of his kidneys brings to mind my own recent experience. I am a relatively healthy middle-aged man who recently went through two emergency major surgical procedures. My organs, I assume, are in fine condition, and I would have been willing and happy to sign an organ donor certificate.

Although my life was in imminent danger, neither my surgeon, my family physician, nor anyone at the hospital made such a suggestion. During my recuperation, I saw a group of people on a television talk show who were anxiously awaiting kidney donors in order that their lives could be saved.

Why can't the medical community be more cooperative to those organizations handling organ transplants so that in situations such as mine, the opportunity to gain healthy organs is not lost?

ANONYMOUS ATTORNEY

*

DEAR ANONYMOUS ATTORNEY: Good question. But it would seem inappropriate, and downright ghoulish, to suggest to one whose life is in imminent danger to sign an organ donor card.

Although millions of people carry donor cards indicating that immediately after their death their usable organs may be harvested to help the living, the majority do not.

Thank you for giving me the opportunity to remind others to become organ donors. There is absolutely no cost to the donor or the recipient of any organs donated after death.

This little essay, written by Robert N. Test, brought a windfall of new donors each time it was run. Let's hope history will repeat itself:

"At a certain moment a doctor will determine that my brain has ceased to function and that, for all intents and purposes, my life has stopped.

"When that happens, do not attempt to instill artificial life into my body by the use of a machine. And don't call this my 'deathbed.' Call it my 'bed of life,' and let my body be taken from it to help others lead fuller lives.

"Give my sight to a man who has never seen a sunrise, a baby's face or love in the eyes of a woman.

"Give my heart to a person whose own heart has caused nothing but endless days of pain.

"Give my blood to the teenager who has been pulled from the wreckage of his car, so that he might live to see his grandchildren play.

"Give my kidneys to one who depends on a machine to exist from week to week.

"Take my bones, every muscle, every fiber and nerve in my body and find a way to make a crippled child walk.

"Explore every corner of my brain. Take my cells, if necessary, and let them grow so that someday a speechless boy will shout at the crack of a bat and a deaf girl will hear the sound of rain against her windows.

"Burn what is left of me and scatter the ashes to the winds to help the flowers grow.

"If you must bury something, let it be my faults, my weaknesses, and all prejudice against my fellowman.

"Give my soul to God.

"If by chance you wish to remember me, do it with a kind deed or word to someone who needs you. If you do all I have asked, I will live forever."

Donor cards are available by writing to: The Living Bank, P.O. Box 6725, Houston, Texas 77265. Include a legal size, stamped (39 cents), self-addressed envelope. I have carried such a card for 15 years and feel there is nothing I can leave after my death that will be of greater value.

This is strictly a non-profit organization, operating on a "shoestring" as a public service, so please be a sport and send a dollar or two along with your request. It's tax-deductible.

* * *

(Problems? Write to Abby. For a personal, unpublished reply, send a self-addressed, stamped envelope to Abby, P.O. Box 38923, Hollywood, Calif. 90038. All correspondence is confidential.)

Dr. Gott

Peter Gott, M.D.

Infection causes loss of taste

By Peter H. Gott, M.D.

DEAR DR. GOTT — Three months ago I had laryngitis for a week. I had no fever so I didn't go to the doctor. Since then I've lost my sense of taste, except for vinegar. I'm well except for diverticulosis. What can I do to regain my ability to taste?

DEAR READER — Taste is experienced through special receptors on the tongue. This sense is not affected by laryngitis. However, we obtain much of our "taste" perception through the organs of smell, so upper respiratory infections and allergies often can cause food to taste "flat," even though the taste receptors themselves are not affected. Your nose, as well as your larynx, was probably infected three months ago, which is why you could not taste at that time. A continuing taste problem may indicate the presence of sinus infection. Although you successfully avoided your doctor for the laryngitis, I suggest you see your doctor — or an otolaryngologist — now, because you may have a chronic low-grade infection that will need treatment.

DEAR DR. GOTT — What can I do for a kidney problem that bothers me only at night? It causes a great deal of burning and pain.

DEAR READER — First you have to find out whether you have a urinary infection. This can be accomplished by the use of a simple test called a "clean-catch urine culture." If no infection is present, see a urologist to determine if there is an anatomical reason for your discomfort.

You don't say whether you are male or female. Urinary discomfort is more common in women, but it can be more serious in men because male urinary burning usually indicates a more deep-seated infection or blockage.

DEAR DR. GOTT — What can be done for liver spots on my arms?

DEAR READER — "Liver spots" are actually areas of degeneration within the pigment layers of the skin. Some dermatologists use a chemical that destroys this pigment and renders the skin free of pigmentation. The process shows promise. Unfortunately, once depigmented, the affected portion of skin won't tan, so you may be trading in one problem for another.

Liver spots have nothing to do with the liver; they occur universally as we age. Although many people may find them cosmetically unpleasant, they do no harm. So many changes take place in our skins as we grow older that I wonder if trying to correct them all may be a fruitless exercise. You might do better to ignore pigmented skin areas, wrinkling and all the other superficial signs of aging. Accept the inevitable, accentuate the positive and acknowledge the natural process of aging.

Send your questions to Dr. Gott at P.O. Box 91428, Cleveland, OH 44101. Due to volume of mail, individual questions cannot be answered. Questions of general interest will be answered in future columns.

(NEWSPAPER ENTERPRISE ASSN.)

CINEMA I 7:00-9:00

Ask About Cinema Tickets When Dining At Shelley's

Snyder Shopping Center 573-7519

POPCORN TO GO 75¢-85¢-1.00

CINEMA II 7:10-9:00

JOHN CANDY IS ABOUT TO FACE THE MOST DEVASTATING EXPERIENCE KNOWN TO MAN— THE FAMILY VACATION.

Astro-Graph

By Bernice Bede Osol

Your Birthday

Sept. 3, 1985

Before moving to fresh fields this coming year, try to reap a harvest from the seeds you've already sown. You'll be more lucky with the old than the new.

VIRGO (Aug. 23-Sept. 22) You may have to deal with someone today who can be quite difficult. If you let anger cloud your judgment, you might do or say things you shouldn't. Trying to patch up a romance? The Matchmaker set can help you understand what it might take to make the relationship work. To get yours, mail $2 to Astro-Graph, c/o this newspaper, Box 1846, Cincinnati, OH 45201.

LIBRA (Sept. 23-Oct. 23) Try to take steps at this time to curb non-essential expenditures. Establish a budget and don't fall behind on old obligations.

SCORPIO (Oct. 24-Nov.22) Be careful who you select as a partner in joint ventures today. A poor choice could create an enemy instead of an ally.

SAGITTARIUS (Nov. 23-Dec. 21) Be sure to show the proper amount of gratitude today to a person who goes out of his way to be helpful.

CAPRICORN (Dec. 22-Jan. 19) Try to be discriminating today with your social associations. Don't get involved with a group that contains members you dislike.

AQUARIUS (Jan. 20-Feb. 19) To gratify your personal ambitions today, you might tread on the toes of a person who wouldn't use the same tactics on you if the position were reversed.

PISCES (Feb. 20-March 20) An ideal about which you're enthused should not be voiced today to one who always views things negatively. His lukewarm response will dampen your ardor.

ARIES (March 21-April 19) Be a prudent shopper today or some hotshot salesperson may consider you an easy mark and try to unload inferior merchandise on you.

TAURUS (April 20-May 20) Give and take will be required today in a valued relationship. If you see things starting to get uptight, be the one who makes concessions.

GEMINI (May 21-June 20) Someone who has been kind to you recently may be in need of a favor from you today. You'll know you should help, but for some reason you might not.

CANCER (June 21-July 22) Be careful today not to place needless strings on a friendship by expecting too much. Thoughtlessness could leave a scar that will be difficult to heal.

LEO (July 23-Aug. 22) A situation may develop today that pits an outsider against a family member. Before taking sides, remember that blood is thicker than water.

©1985, NEWSPAPER ENTERPRISE ASSN.

Seat belt law begins in Texas

AUSTIN, Texas (AP) — Repealing the state's Blue Laws is expected to bring in $24 million to $40 million annually in sales tax revenues from Sunday sales, officials estimate.

The 1961 laws, which effectively banned Sunday sales of 42 items, were struck from the books on Sunday, three months after the 1985 legislative session approved the measure.

Also effective Sunday was a mandatory seat belt law, which requires anyone in the front seat of a moving car or small pickup trucks to wear a lap seat belt. State troopers first will give warnings to violators, but fines of $25 to $50 will be issued after Dec. 1.

DIAL A DEVOTIONAL 573-8801

THE SNYDER DAILY NEWS

Published each Sunday morning and each evening, except Saturday, by Snyder Publishing Co. Inc., at Snyder, Texas 79549.

Entered as second class matter at the post office at Snyder, Texas, Publication Number USPS[illegible]-520.

SUBSCRIPTION RATES: By carrier in Snyder, $4.72 per month.

By mail in Scurry and adjoining counties, one year $36.00, balance of Texas and all other states, $52.02.

Roy McQueen, Publisher
Denny Brown, Managing Editor
MEMBER OF THE ASSOCIATED PRESS

The Associated Press is exclusively entitled to use for republication all news dispatches in this newspaper and also local news published for republication of special dispatches.

N.C. crafts school...

Enriching lives is the goal

By BARBARA MAYER
AP Newsfeatures

Jon Ellenbogen was an engineer specializing in missiles and teaching at the University of Puerto Rico 11 years ago when he went to Penland School of Crafts in North Carolina to take a pottery class.

When the class concluded, he went back to Puerto Rico, resigned from his job, sold his possessions and returned to Penland. He has been there ever since, first as a student, then as a resident potter and finally established in his own pottery, less than a mile from the school's grounds.

Though unusual, his change of pace is not all that remarkable at Penland. The craft school in North Carolina's Blue Ridge Mountains, about 50 miles north of Asheville, has affected others in similar ways.

Penland was founded in 1938 by Lucy Morgan, whose vision was to reintroduce traditional craft skills as a means of improving the lives of the improverished folk who lived nearby.

Over the years, the school, said to be the largest and oldest existing craft school in the country, has changed its focus. But the basic goal of enriching the whole life of students who come for short crafts courses in the spring, summer and fall has not changed, according to Paulus Berensohn, program director.

Berensohn, like Ellenbogen, felt the pull of the place. He was a potter and teacher at Swarthmore College when he arrived 17 years ago. He returned again and again, eventually settling there fulltime in a freeform job which enables him to read poetry, gather students together for informal discussions, and organize special programs, such as a three-day forum which was held at the school in August.

"Lucy Morgan founded Penland to save weaving. Bill Brown, the second director who was here 23 years, brought contemporary crafts into the school's curriculum," according to Berensohn.

Now Verne Stanford, who became director in 1984, is emphasizing the creation of "a supportive non-threatening environment where people can come to take risks and go out on a limb," using the crafts as a vehicle to free their creativity. For Stanford, a potter, printmaker and glass blower who has also founded and administered art programs, "Penland is a business whose product is excited people."

This summer's forum was typical of the type of event which he believes can give something to the world at large. The symposium combined invited guests who were artists, educators and philosphers with interested members of the general public.

For three days, discussion leaders and audience engaged in workshops and impromptu conversations on the role of crafts in today's technologically advanced world. It offered attendees an opportunity to discuss and to take back to their own communities new ideas of integrating creativity and craftsmanship into one's own life.

Besides special events, the school offers a variety of courses. Summer sessions of two or three weeks are especially appropriate for amateurs, while spring and fall concentrations of six to eight weeks attract advanced students in ceramics, glass, metals, fiber, photography and other crafts.

Penland is unusual among craft schools in that welltrained professionals often rub elbows with complete amateurs who may never have worked in a medium before. No one is judged against any standard but his own and the student auctions, which are a feature of most sessions, include work from everyone. Funds raised at auction are used to replenish the scholarship program, according to Berensohn.

The school also offers a place for artists to work in studios on the grounds. In addition to these studios, approximately 80 to 100 craftsmen live and work in a 25-mile radius of the school. Though not formally affiliated with the school, these people are part of the larger Penland community. They may appear to give or take workshops or at evening programs. Recently, for example, a number of area craftsmen cooperated to build a library on Penland's grounds.

The school bears testimony to the fact that education can take place without much in the way of money. In its 47 years of existence, Penland has usually had to scramble for funds. However, Stanford noted that today's more advanced technology has made it necessary to add to equipment and facilities. Among modernization efforts, the school has recently added computerized looms, built a new kiln, doubled the size of its clay studio and raised funds to begin an ambitious book arts program.

However, despite these additions, the emphasis is still on the traditional values in which crafts are seen as a way to a more satisfying way of life. As Jon Ellenbogen summarized, "Now that I make pots, I like my life a whole lot more than when I made missiles."

ENJOY MUSIC WORKSHOP — Lynn Bethel music students in grades nine through 12 participated in a music workshop Aug. 26-30. Pictured left to right include Mandy Johnson, Michele Anderson, instructor Lynn Bethel, Michelle Holmes and Judson Morrison. Jayna Gilbert is not pictured. (SDN Staff Photo)

Natural insecticides offered as alternative

By EARL ARONSON
AP Newsfeatures

B.t. is no relation to the better known E.T. (the movies' Extra Terrestrial) from outer space, but is intended to keep bugs from occupying any space in your garden.

B.t. means Bacillus thuringiensis, which is contained in natural, environmentally safe insecticide products. These items are formulated specifically to combat certain garden pests, desired by gardeners who dislike using chemical insecticides.

A Gainsville, Va., company, Reuter Laboratories, has developed a complete line of 15 "safe, natural ways to kill insects," including beetle grubs, whiteflies, gnats and mosquitoes with what it has named "ATTACK" products.

Dr. Peter Schultz, entomologist, Virginia Truck and Ornamentals Research Station, describes microbial insecticides such as B.t. as "safe and effective natural products that were developed from insect pathogens. Microbial insecticides are much more specific in their target, are nontoxic to man, and produce no harmful effects to parasites and predators or to the environment."

B.t., he said, is the most widely used microbial insecticide. It was first detected in dying larvae of silkworms in 1902, first used in 1938, and was registered as an insecticide in 1959. "It is effective only against leaf-eating caterpillars, which makes it ideal for conserving natural enemies," Schultz added.

"In effectiveness, B.t. is the nearest thing there is in a nonchemical substance to petroleum-based insecticides," he added. "Sprayed on the leaves of a plant or tree, B.t. mortally affects the leaf-eating larvae of many moths and butterflies. The caterpillars stop feeding within hours and die within days. Birds, pets and humans, however, are not affected by the substance."

B.t. can be purchased as a wettable powder or spray under the brand names ATTACK, Dipel or Thuricide in garden shops and seed catalogs.

Applied directly to foliage, B.t. reportedly controls bagworms, tent caterpillars, cabbage loopers, tomato hornworms, sod webworms, spruce budworms, tussock moths, fruit-tree leaf rollers and gypsy moth caterpillars. The maker says it may be applied the same day the crop is to be harvested, and is effective for only 24 hours.

B.t. is produced by fermentation on an artificial medium. A protein crystal is formed which breaks down after ingestion by the insect, and leads to a halt of feeding and death.

Reuters was founded in 1975 and has specialized in research and development of "safe natural biological pesticides," said David Marantette III, chairman of the board. "The Reuters ATTACK line is the alternative to chemical pesticides."

Marketing Director Dick Grandy reported that "this natural pest control is now being used for mosquito abatement control in New York, New Orleans and Hilton Head.

"We're proud to be the first with a complete line of natural pest controls that work," Grandy added.

Garden Books

Two recent books on plant propagation are:

"The Complete Handbook of Plant Propagation," by R.C.M. Wright (Macmillan, $12.95), which will help gardeners grow plants ranging from rare, expensive ones to perennials, vegetables and herbs. Well illustrated with photographs and line drawings.

"Propagation for the Home Gardener," by the staff of the Brooklyn Botanic Garden ($2.25 plus 80 cents postage), ranges from ivy cuttings to water to tissue culture, at little or low cost.

(Any queries about gardening problems must be accompanied by a stamped, self-addressed envelope.)

BEAUTY BRIEFS

Plastic surgery

Plastic surgeons constantly strive to improve procedures. At a recent seminar sponsored by the American Academy of Facial Plastic & Reconstruction Surgery one report indicated that the forehead, long considered an unresponsive area, can now be smoothed with an operation which, while expensive, can be done fairly easily on an out-patient basis.

The resulting uplift improves the whole upper half of the face. If the forehead is your concern, a board-certified plastic surgeon should be consulted.

Every day face care

Start daily face care now for fall. Start by using baby oil to remove any eye makeup. Cleanse rest of face with a simple cleanser.

Mila, skin expert at New York City's Accent Beauty Salon, likes Noxema or Bonne Bell for oily skin, a light lotion cleanser for dry skin.

Community Calendar

MONDAY

Al-Anon; for the family and friends of the alcoholic; 3011 Avenue T; 8 p.m. For more information call 573-8626 or 573-9625. Nursery available.

Scurry County Alcoholics Anonymous; Winston Park building, off 37th St. in Winston Park; 8 p.m. For more information, call 573-0476 or 573-1357.

TUESDAY

Ladies Golf Association; tee time, 9 a.m.

If you are interested in losing weight, meet with TOPS 56; Texas Electric Reddy Room, 2301 Avenue R; weigh at 6:30 p.m., meeting at 7 p.m.

New Horizon Alcoholics Anonymous; Chapel of Roses, Avenue K and 13th St.; 8 p.m. For more information call 573-2101.

Al-Anon; Chapel of Roses, Avenue K and 13th St.; 8 p.m. For more information call 573-8325 or 537-2102.

WEDNESDAY

Bright Ideas Extension Homemakers Club; Texas Electric Reddy Room; 9:30 a.m.

Christian Women's Club Prayer Coffee; 2604 33rd St.; for more information, call 573-6967.

Hermleigh Extension Homemakers Club; community center; 2 p.m.

THURSDAY

Movie Time; Scurry County Library; 9:30 a.m.

Knapp Extension Homemakers Club; 9:30 a.m.

Novice Duplicate Bridge Club; Snyder Country Club 1:30 p.m.

Weight Watchers of West Texas; basement of First Presbyterian Church; 6:30 p.m. New members welcome and should register at 6 p.m.

H.F.T. Weight Control Class; Pat Dennis Studio on West 30th St.; 6:45 p.m. New members welcome and should register at 6:15 p.m. For more information call 573-9888.

Boy Scout Roundtable; Dunn Community Center; 7:30 p.m.

Scurry County Alcoholics Anonymous; Winston Park building, off 37th St. in Winston Park; 8 p.m. For more information, call 573-0476 or 573-1357.

FRIDAY

Story Time for Preschoolers; Scurry County Library; 10 a.m.

Duplicate Bridge Club; Snyder Country Club; 1:30 p.m.

Alcoholics Anonymous; Avenue K and 13th St.; Chapel of Roses; 8 p.m. For more information call 573-2101.

Al-Anon; Chapel of Roses, Avenue K and 13th St.; 8 p.m. For more information call 573-8325 or 573-2101.

SATURDAY

Diamond M Museum, open from 1-4 p.m.

People Without Partners, 42 at Inadale Community Center; 6:30 p.m.

Narcotics Anonymous; Winston Park building, off 37th St. in Winston Park; 8 p.m. or 9 p.m. For more information, call 573-9405 or 573-7537.

SUNDAY

Scurry County Alcoholics Anonymous; Winston Park building, off 37th St. in Winston Park; 10 a.m. For more information, call 573-0476 or 573-1357.

Scurry County Museum, Western Texas College, open from 1-4 p.m.

Diamond M Museum, open from 1-4 p.m.

Duplicate Bridge Club; Snyder Country Club; 1:30 p.m.

More coal is shipped from Virginia's Hampton Roads port, where the Elizabeth and the James rivers meet, than from any other port in the nation, says National Geographic.

The U.S. atomic submarine Nautilus crossed the North Pole in 1958 under arctic ice.

BRIDGE
James Jacoby

NORTH 9-2-85
♠ K Q 8
♥ K J 10 7 4 3 2
♦ A 7
♣ 6

WEST
♠ 9 6
♥ A Q 8
♦ Q J 9 3
♣ K 10 7 2

EAST
♠ J 10 5 4
♥ 9 6 5
♦ 5
♣ Q 9 8 4 3

SOUTH
♠ A 7 3 2
♥ - - -
♦ K 10 8 6 4 2
♣ A J 5

Vulnerable: Both
Dealer: West

West	North	East	South
1♠	1♥	Pass	2♦*
Pass	4♥	Pass	4♠
Pass	Pass	Pass	

* Alerted by North as having a special meaning

Opening lead: ♠2

Competitive bridge has become a complicated game — some would say too complicated. A relatively new tournament regulation is that a player is expected to alert certain of his partner's bids that have a special meaning. He does so simply by saying the word "Alert!" An opponent then has the option of inquiring about the meaning of the bid. Notice how confusion on the part of North, coupled with the "alert" procedure, resulted in poetic justice in today's deal.

When South bid two diamonds, North alerted. West passed and North jumped to four hearts. When East asked the meaning of two diamonds, he was told that it was a cue-bid in support of hearts. South now realized that North thought that West's opening bid was one diamond. As permitted by the rules, South asked for a review of the auction. After that review, North realized his mistake. South bid four spades and everyone passed.

Where is the poetic justice? If South had just taken his lumps and passed four hearts, that contract would have made with a probable overtrick. Four spades was doomed to failure. South was within his rights to review the auction (perhaps he himself had misheard the opening bid), but if his purpose in doing so was to correct his partner's hearing error, he got his just deserts when four spades failed to make.

(NEWSPAPER ENTERPRISE ASSN.)

Ted Bigham
Photography
573-3622

THE HAIR STATION
573-0885
HOURS
7 AM to 7 PM Mon.-Sat.

FREE SPINAL EXAMINATION
Danger Signals of Pinched Nerves:
1. Headaches
2. Neck Pain
3. Shoulder Pain
4. Difficult Breathing
5. Lower Back Pain, Hip Pain, Pain Down Legs
SCHAFFER CHIROPRACTIC OFFICE
2112 Hickory St.
Colorado City
Most Insurance Accepted
728-5284
Free Exam Does Not Include X-Rays or Treatment

Classic Designs
FIRST ANNIVERSARY SALE
Through September
ALL STOCK ITEMS
10% - 50% OFF
Custom Orders Through Sept. 30th
10% Off
We would like to thank all of our valued friends and customers for your support this year. We look forward to helping you with your future design needs.
Residential & Commercial Interior Design
2502 Avenue Q - 915/573-1701
Snyder, Texas 79549
Quality Furnishings, Fine Fabrics, & Unique Accessories

ELAINE LAMBERT
DANCE STUDIO
Extends an invitation
to come to
1805 27th St.
and register for
the coming year
ALL PHASES OF DANCE
Special classes for:
PRESCHOOL STUDENTS
OLYMPIC GYMNASTIC STUDENTS
Same instructors as last year
Last year students may register by phone
CALL 573-2364 or 573-2230
for any information
CLASSES START SEPT. 4th & 5th

THE BORN LOSER ©by Art Sansom

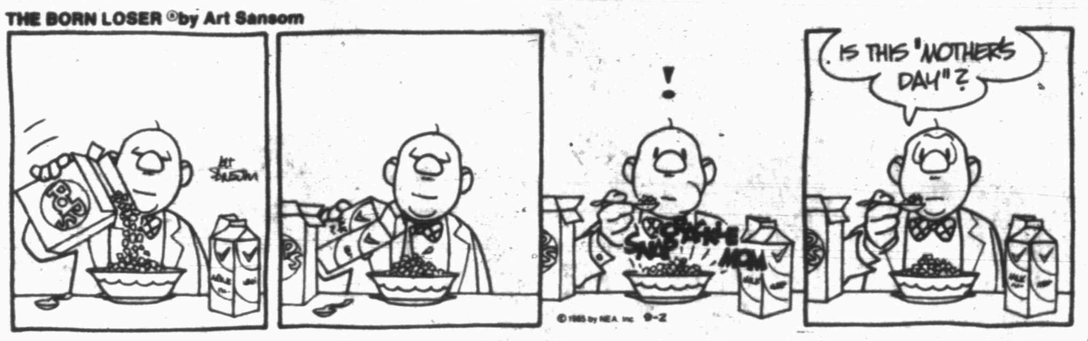

FRANK AND ERNEST ©by Bob Thaves

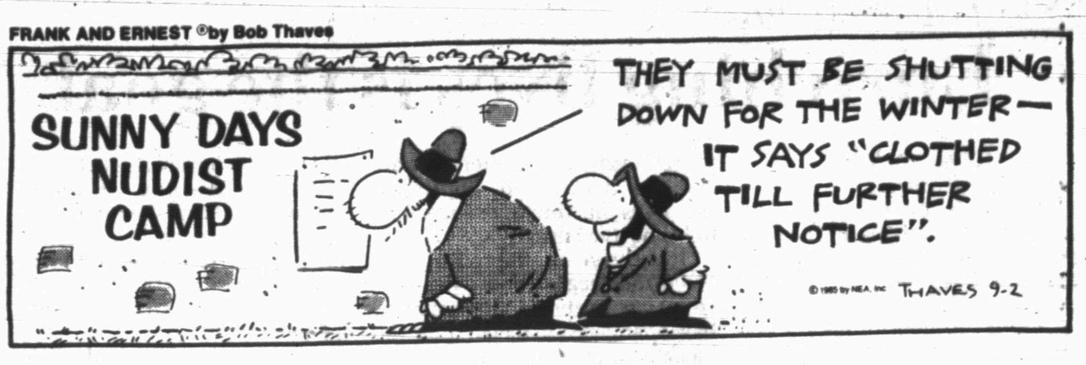

EEK & MEEK ©by Howie Schneider

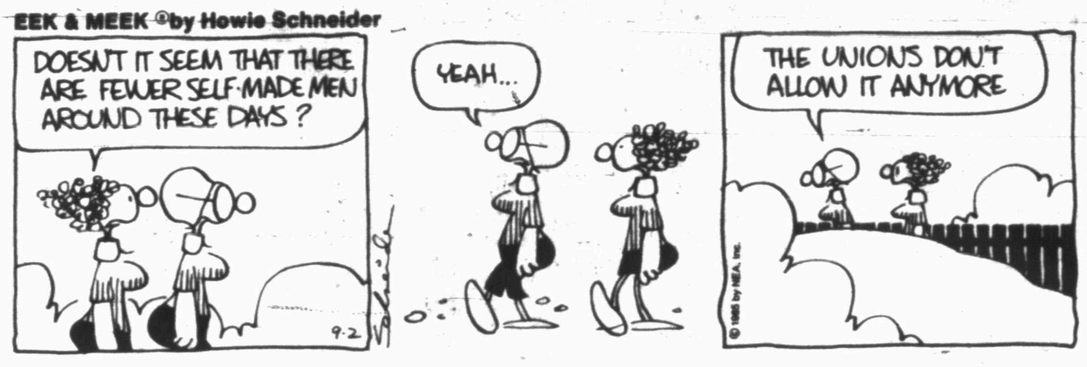

ARLO AND JANIS ™ by Jimmy Johnson

FLASH GORDON • By Dan Barry

WINTHROP ©by Dick Cavalli

Barney Google and Snuffy Smith • By Fred Lasswell

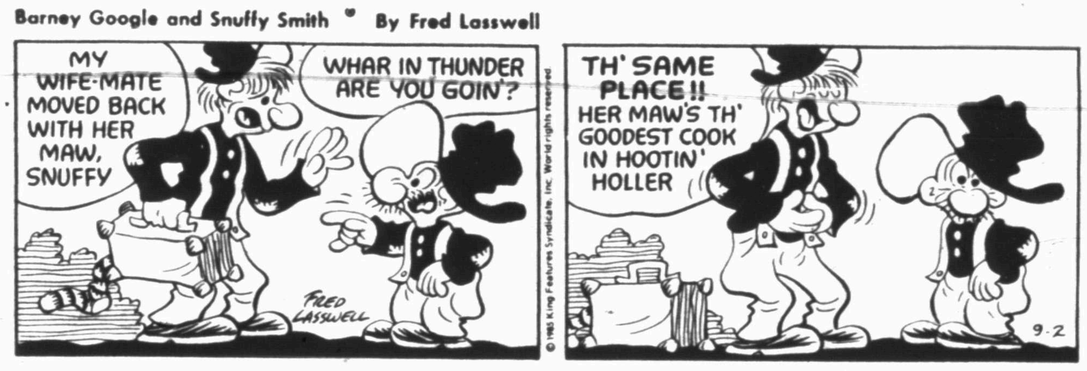

BUGS BUNNY ©by Warner Bros.

BABYMAN® by Don Addis

ALLEY OOP ©by Dave Graue

SNAKE TALES™ by Sols

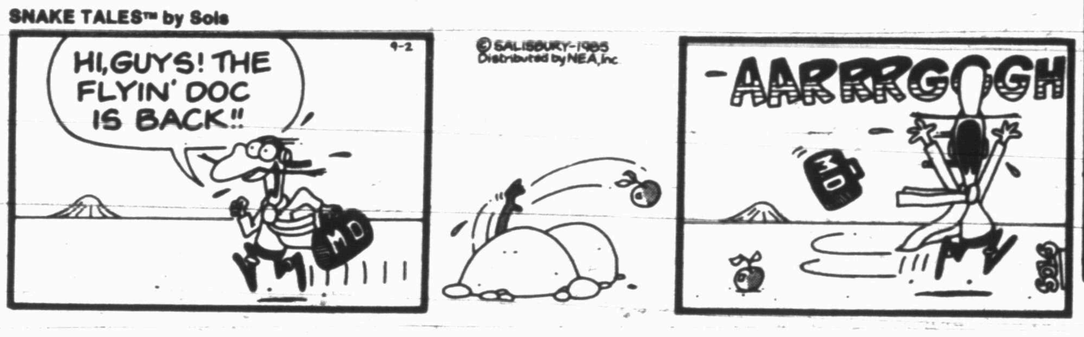

CAPTAIN EASY ©by Crooks & Casale

PUZZLE

NEA

ACROSS

1 City on the Rhone
6 Boxing ring
11 _____ Rico
13 Adjusted beforehand
14 Bred
15 Out of bed
16 Venomous snake
17 Proverb
19 Tokyo's former name
20 Exalt
22 Indian weight
25 Man's nickname
26 Federal agent (comp. wd.)
30 Belonging to us
31 Network
32 La _____ tar pits
33 Conceits
34 Stationary (comb. form)
35 Boxer Palooka
38 Tree fluids
39 Earnest
42 Oxalis plant
45 Blue pigment
46 Chilean Indian
49 Fool's gold
51 Style of type
53 Ammonia compounds
54 Builder's glue
55 Draws along
56 Flower (pl.)

DOWN

1 Guam seaport
2 Regrets
3 Jump
4 Do wrong
5 Pilfer
6 French edict
7 Portuguese coin
8 Being (Lat.)
9 Exigency
10 Atomic number (abbr.)
12 More strange
13 Idolater
18 Macao coin
20 Not genuine
21 Exit
22 Dunks
23 Ache
24 Vicinity
27 Million (pref.)
28 At the peak
29 Stack role
35 Actor Arness
36 Wave (Sp.)
37 Greek dialect
40 Rocky Mountain park
41 Absolute
42 Milky gem
43 Plant part
44 Opera fare
46 Bravos (Sp.)
47 Ball team
48 New Testament book
50 Hoosier State (abbr.)
52 I love (Lat.)

Answer to Previous Puzzle

K	I	C	K	E	D		R	I	A	L	T	O
A	R	L	E	N	E		E	N	N	E	A	D
V	I	A	N	D	S		S	T	A	N	C	E
A	S	P		E	I	D	E	R		O	K	A
			A	D	R	E	N	A	L			
B	U	R	G		E	N	T		O	U	S	T
I	V	I	E	S				I	S	S	E	I
B	E	L	O	W				S	I	D	E	D
B	A	L	L		B	U	S		N	A	N	E
			D	A	R	N	I	N	G			
O	H	O		M	I	A	M	I		O	A	F
K	I	D	D	E	D		O	T	T	A	W	A
R	E	D	O	N	E		O	R	I	S	O	N
A	S	S	E	T	S		M	O	T	T	L	E

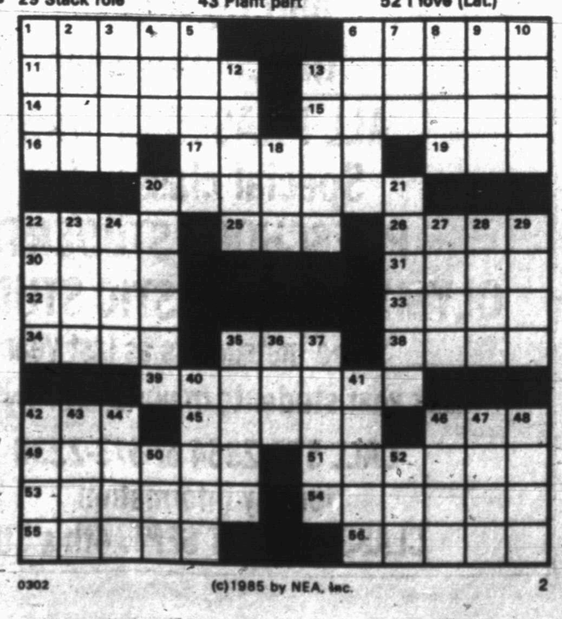

0302 (c)1985 by NEA, Inc. 2

BLONDIE • By Dean Young & Mike Gersher

KIT 'N' CARLYLE ©by Larry Wright

MR. MEN™ AND LITTLE MISS™ by Hargreaves & Sellers

LAFF-A-DAY

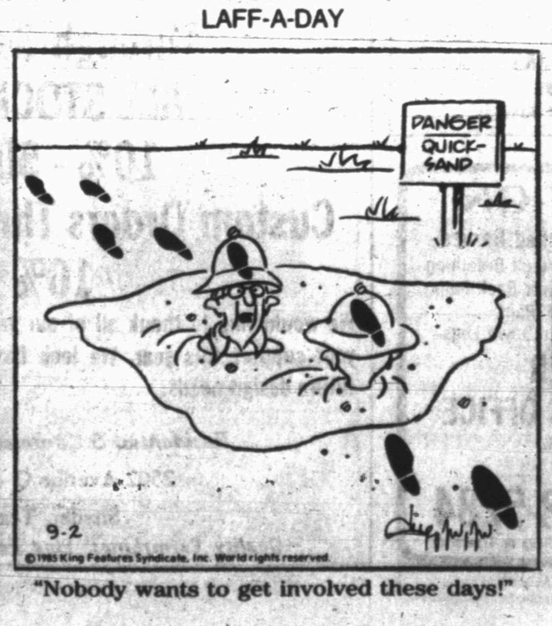

"Nobody wants to get involved these days!"

go classified!
you'll love the results!
Call 573-5486

SHS wins volleyball crown at San Angelo

SAN ANGELO – Snyder's Lady Tigers won the San Angelo Volleyball Tournament here Saturday but you couldn't tell by the reaction of the players or the coach.

"We did not play well," Coach Vicki Nelms flatly stated of Snyder's two victories, including a 15-6, 14-16, 15-10 win over Pecos in the championship game.

Earlier in the day, Snyder clipped Big Spring 15-12, 6-15, 15-8.

The Tigers had won three matches here on Friday, including an emotion draining 15-13, 15-13 win over highly-touted Amarillo.

"Part of the problem was how well we played against Amarillo. We never could get emotionally back up to play. So we just played as well as we had to in both games (Saturday)," said Nelms.

Snyder had led Pecos 14-9 in the second game of the championship match but allowed the Eagles to come back and win it.

"We just never seemed to get into the flow Saturday," said the coach, who later added. "You could never have told by looking at them (the Tigers) that they had just won the championship. They knew they didn't play well.

"We're all still happy at the same time that we brought home the championship trophy. This was real good competition for us. I think we're staring to come around. Our hitters are hitting the ball well and our defense is coming along," said Nelms, whose team has won seven straight matches now.

One bright spot Saturday, according to the coach, was the defensive play of Allison Adams.

"She played excellent defense for us and that really helped. She picked up a lot of balls for us."

Kima McLarty, who suffered a sprained ankle a week ago and did not play in the tournament, was expected to begin workouts this week. Coach Nelms said, however, that she would not play Tuesday when the Tigers take on Central in San Angelo.

The Tigers take the court at 7 p.m. Snyder junior varsity plays at 6.

Georgia squares off against Tide tonight

ATHENS, Ga. (AP) - Alabama and Georgia, a pair of perennial powers coming off subpar seasons, launch the 53rd Southeastern Conference football race tonight before a national television audience and an expected sellout crowd of 82,000 at Sanford Stadium.

The game, rescheduled from its original Oct. 5 date, will mark the 25th anniversary of ABC's venture into college football telecasts and will be a rematch of its first game - a Sept. 17, 1960 clash in Birmingham when Alabama beat the Bulldogs 21-6.

The 7 p.m. CDT kickoff will match the two teams who have dominated SEC football for the last two decades - Alabama having won or shared 12 conference crowns in the last 21 years and Georgia six. Only five times in that span has one or the other failed to claim the league title - two of those going to Tennessee, one each to Louisiana State and Auburn and the other being last year's vacated crown that the conference stripped from Florida after the Gators were placed on NCAA probation.

Alabama, which leads the series 31-21-4, is regarded as a slight favorite, but Georgia has lost only two of its last 31 home games.

Georgia is expected to make redshirt freshman Wayne Johnson its starting quarterback after three others went down with injuries in preseason drills.

Alabama's starting quarterback will be Mike Shula, son of Miami Dolphins Coach Don Shula.

On the first Saturday of the college football season, it was Pittsburgh 31, Purdue 30; No. 19 Florida State 38, Tulane 12; No. 17 South Carolina 56, Citadel 17; Oregon 42, Washington State 39; Memphis State 37, Southwestern Louisiana 6; Cincinnati 31, Virginia Tech 14; Air Force 48, Texas-El Paso 6; California 48, San Jose State 21; Arkansas State 12, Northwest Louisiana 10; Mississippi Valley 28, Southern 7, and Kansas 33, Hawaii 27.

Pitt held on as Purdue blew a 2-point conversion with 49 seconds remaining. Purdue quarterback Jim Everett, who completed 34 of 53 passes for 398 yards and two touchdowns, underthrew wide-open tight end Jack Beery in the end zone.

SPORTS

SMU fires assistant

DALLAS (AP) - An assistant football coach at Southern Methodist University has been fired for unspecified "violations of university policies," athletic director Bob Hitch said.

P.J. "Bootsie" Larsen, who coached linebackers, "has been relieved of his coaching duties, effective immediately," Hitch said Sunday in a three-paragraph statement released by the SMU sports information department.

Hitch did not say if the action was related to SMU's football program being placed on probation Aug. 16 by the NCAA for recruiting violations.

However, The Dallas Morning News reported today, quoting a source close to the NCAA investigation, that Larsen was fired because the NCAA maintained he gave "false and misleading information" to the NCAA Committee on Infractions during its probe into the SMU football program.

A press release issued by SMU sports information director Larry White quoted head coach Bobby Collins as saying he and athletic department officials "regret having to take this action due to coach Larsen's past valuable service to SMU football."

Collins, reached by The News following a Sunday afternoon film session with his team, said he learned Saturday afternoon that Larsen was being terminated, but "I can't tell you anything other than what already has been said in the news release."

"Bootsie has been a very loyal assistant coach and a good friend for a long time. This is like losing a close family friend," Collins said.

GOOD DEFENSE – Junior varsity players Denise Overton and Jennifer Alarcon (left to right) make sure the ball doesn't get to the floor during action of the Snyder Junior Varsity Tournament, played here over the weekend, Snyder won the tournament. Snyder varsity also won over the weekend, taking the San Angelo Tournament championship. (SDN Staff Photo)

Scrimmage film shown Tuesday

The Tiger Booster Club will show the film of Snyder's scrimmage with Colorado City at its meeting Tuesday.

The meeting, open to everyone interested in Snyder High School athletics, will be held at 7 p.m. in the school studen center.

Ace marks Open win for Sindelar

ENDICOTT, N.Y. (AP) -- Twenty-seven year-old Joey Sindelar, a co-leader with Bruce Lietzke after 54 holes, had a hole-in-one on the 212-yard 14th to break out of a three-way tie and win the $300,000 B.C. Open.

Sindelar, a gallery favorite because of his origins in New York's Southern Tier, said he knew by the "special sound" from the yelling gallery that the ball had gone in.

"I was all excited when I heard all the people yelling at the hole," he said. "I even forgot to fix the ball mark. Bruce had to fix it for me."

Mike Reid, who had birdied the 11th hole to drop 9-under and assume sole leadership of the event before giving back that edge three holes later, could not recover despite a birdie on the par-3 17th hole.

Sindelar's stunning 5-iron shot, which bounced about 10 feet from the flag and rolled in, gave him an immediate two-shot edge over Lietzke and Reid and boosted him to the $54,000 first prize and his second victory of the year. He jumped to 11th on the earnings list with $249,800.

Sindelar and Reid each shot 68s Sunday over the 6,966-yard En Joie Golf Club course. Sindelar completed 72 holes in 10-under-par 274. Reid was at 275.

Bill Glasson, shooting 67, collected the last of four birdies on the 16th hole to pull in with 276.

Lietzke and Lundstrom tied at 7-under 277, Pat Lindsey wound up with 278, and Ken Green and Jay Delsing were tied at 279.

In Cowboys' opener...

Landry will stay with White

IRVING, Texas (AP) - Danny White likely will start at quarterback against the Washington Redskins Sept. 9 in Texas Stadium although he did not play in the Dallas Cowboys' final two National Football League preseason games.

White stood on the sidelines in civilian clothes in Saturday night's 20-10 victory over the Houston Oilers.

"The doctor said no on Danny White, so we didn't get to play him the quarter we wanted to," said Dallas Coach Tom Landry. "But we'll work him this week and see how far along he comes."

Gary Hogeboom threw two touchdown passes during White's absence, a pair of 24-yarders to Tony Dorsett and rookie Leon Gonzalez.

"Coach Landry told me the job was still open, so I just have to take him at his word and do the best I can," said Hogeboom. "I'm just leaving it up to him. I've got to be realistic about it though."

White suffered a torn left rib cartilage three weeks ago. He has been wearing a flak jacket in practice, but has still been throwing with pain.

Landry said, "I don't penalize players just because they are hurt."

In the meantime, Landry said he isn't sure what to think about his team.

The Cowboys completed their first perfect NFL preseason since 1971. Only Washington and the New York Giants also had 4-0 exhibition marks.

"You never know how good you are until you tee it up against the best and we'll do that against Washington in the opener," said Landry. "Then we'll know where we are for sure. It's always a great game when you play Washington.

"Washington is tough and they picked up some quality backup people so we will have to go out and play better to win."

The last time the Cowboys had a perfect preseason they went to the Super Bowl.

"It always help to win but I wouldn't put that much emphasis on the preseason," said Landry.

Houston's only points came in the first period on Tony Zendejas' 49-yard field goal and Warren Moon's 51-yard scoring pass to rookie Mike Akiu, a seventh-round draft pick from Hawaii.

The Oilers, who finished the preseason with a 1-3 mark, lost quarterback Warren Moon in the first half with a ripped thumbnail.

"We could have put Warren Moon back in the game and it was tempting but I've been at this game long enough to know better," Houston Coach Hugh Campbell said. "Our defense wore out more than aything else. We had them out there on the field too much.

"We can't help but leave the field thinking we can play with the Cowboys, not that we're at the same level just yet," he said.

Top 20 results

How the Associated Press Top Twenty college football teams fared this week:

1. Oklahoma (0-0) was idle. Next: Sept. 28 vs. Minnesota.
2. Auburn (0-0) was idle. Next: Sept. 7 vs. SW Louisiana.
3. Southern Methodist (0-0) was idle. Next: Sept. 7 vs. Texas-El Paso.
4. Iowa (0-0) was idle. Next: Sept. 14 vs. Drake.
5. Florida (0-0) was idle. Next: Sept. 7 vs. Miami, Fla.
6. Southern Cal (0-0) was idle. Next: Sept. 7 vs. Illinois.
7. Maryland (0-0) was idle. Next: Sept. 7 vs. Penn State.
8. Ohio State (0-0) was idle. Next: Sept. 14 vs. Pittsburgh.
9. Nebraska (0-0) was idle. Next: Sept. 7 vs. Florida State.
10. Brigham Young (1-0) beat Boston College 28-14. Next: Sept. 7 vs. UCLA.
11. Illinois (0-0) was idle. Next: Sept. 7 vs. Southern Cal.
12. Washington (0-0) was idle. Next: Sept. 7 vs. Oklahoma State.
13. Louisiana State (0-0) was idle. Next: Sept. 14 vs. North Carolina.
14. Notre Dame (0-0) was idle. Next: Sept. 14 vs. Michigan.
15. Arkansas (0-0) was idle. Next: Sept. 14 vs. Mississippi.
16. Oklahoma State (0-0) was idle. Next: Sept. 7 vs. Washington.
17. South Carolina (1-0) beat Citadel 56-17. Next: Sept. 7 vs. Appalachian State.
18. Penn State (0-0) was idle. Next: Sept. 7 vs. Maryland.
19. Florida State (1-0) beat Tulane 38-12. Next: Sept. 7 vs. Nebraska.
20. UCLA (0-0) was idle. Next: Sept. 7 vs. Brigham Young.

NFL preseason

By The Associated Press

AMERICAN CONFERENCE

East	W	L	T	Pct.	PF	PA
Indianapolis	2	2	0	.500	67	71
Miami	2	2	0	.500	70	69
New England	1	3	0	.250	100	96
N.Y. Jets	1	3	0	.250	98	117
Buffalo	0	3	1	.125	69	113
Central						
Cincinnati	2	2	0	.500	99	107
Cleveland	2	2	0	.500	72	80
Pittsburgh	1	3	0	.250	96	106
Houston	1	4	0	.200	75	92
West						
Kansas City	3	1	0	.750	89	90
Denver	2	2	0	.500	69	59
San Diego	2	2	0	.500	70	76
Seattle	2	2	0	.500	83	55
L.A. Raiders	1	3	0	.250	73	72

NATIONAL CONFERENCE

East	W	L	T	Pct.	PF	PA
N.Y. Giants	5	0	0	1.000	119	87
Dallas	4	0	0	1.000	89	50
Washington	4	0	0	1.000	88	66
Philadelphia	3	1	0	.750	85	73
St. Louis	2	2	0	.500	44	65
Central						
Minnesota	3	1	0	.750	80	83
Detroit	1	2	1	.375	60	75
Chicago	1	3	0	.250	74	63
Green Bay	1	3	0	.250	53	91
Tampa Bay	1	3	0	.250	65	95
West						
San Francisco	3	1	0	.750	89	72
L.A. Rams	3	1	0	.750	72	37
Atlanta	2	2	0	.500	80	79
New Orleans	1	3	0	.250	82	78

Friday's Games

Los Angeles Raiders 26, Cleveland 7
New York Giants 24, Pittsburgh 14
Atlanta 19, Miami 17
Washington 20, Tampa Bay 7
Cincinnati 31, Indianapolis 21
Minnesota 13, Denver 9
San Francisco 23, Seattle 21
San Diego 21, New Orleans 20

Saturday's Games

Chicago 45, Buffalo 14
New York Jets 30, Green Bay 20
Kansas City 17, St. Louis 13
Dallas 20, Houston 10
Los Angeles Rams 14, New England 13

END PRE-SEASON

Baseball glance

By The Associated Press

AMERICAN LEAGUE

East Division	W	L	Pct.	GB
Toronto	81	49	.623	—
New York	76	52	.594	4
Detroit	70	59	.543	10½
Baltimore	67	60	.528	12½
Boston	61	68	.473	19½
Milwaukee	59	68	.465	20½
Cleveland	47	83	.362	34
West Division				
California	73	57	.562	—
Kansas City	69	58	.543	2½
Oakland	67	63	.515	6
Chicago	64	64	.500	8
Seattle	60	70	.462	13
Minnesota	58	70	.453	14
Texas	49	80	.380	23½

Sunday's Games

Detroit 14, Oakland 3
Chicago 4, Toronto 1
New York 5, California 3
Seattle 10, Baltimore 2
Boston 10, Minnesota 3
Cleveland 11, Milwaukee 4
Texas 5, Kansas City 3

NATIONAL LEAGUE

East Division	W	L	Pct.	GB
St. Louis	78	49	.614	—
New York	77	52	.597	2
Montreal	71	58	.550	8
Chicago	63	65	.492	15½
Philadelphia	62	66	.484	16½
Pittsburgh	40	87	.315	38
West Division				
Los Angeles	74	53	.583	—
San Diego	69	60	.535	6
Cincinnati	68	60	.531	6½
Houston	60	68	.469	15½
Atlanta	55	73	.430	20½
San Francisco	51	77	.398	24½

Sunday's Games

St. Louis 5, Houston 0
Cincinnati 3, Pittsburgh 2
Chicago 15, Atlanta 2
Philadelphia 4, Los Angeles 1
San Diego 5, Montreal 1
New York 4, San Francisco 3

Like a good neighbor, State Farm is there.

See me for car, home, life and health insurance.

JOE LaROUX
3311 College Ave.
573-3544

STATE FARM INSURANCE

State Farm Insurance Companies
Home Offices: Bloomington, Illinois

We Buy Extra Clean Late Model Used Cars

DENSON USED CARS

300 E. Hwy. 573-3912

All You Can Eat $3.49

TUESDAY NOON & EVENING BUFFET

Senior Citizens $2.49

Children 29¢/yr.

573-1131 Shakey's 314 E. Hwy.

B&L ELECTRIC

Reisdential - Commercial - Industrial
Mobile Home Wiring -
Lighting -
Wiring Repairing -
Complete Electrical Contracting

Co-Owner Larry White 3717 Rose Circle
Co-Owner Bobby Jones 1306 31st
573-2912 or 573-4731

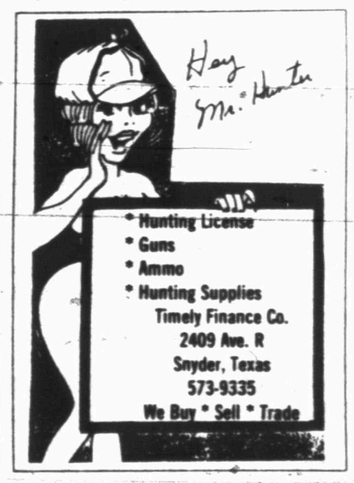

* Hunting License
* Guns
* Ammo
* Hunting Supplies

Timely Finance Co.
2409 Ave. R
Snyder, Texas
573-9335
We Buy * Sell * Trade

Anniversary Special
Paint Jobs
$400 Pickups & Smaller Cars
100 Beautiful Colors To Choose From
SEPTEMBER ONLY
GRIGG'S PAINT & BODY SHOP
Where Body Work Is A Science Not A Sideline
1810 40th Street Shop 573-0412
Residence 573-3877

GREAT PLACE TO BUY...SELL TRADE OR RENT 573-5486

the Classifieds!

Classified Deadline
4:00 p.m.
Prior to Day of Publication
Sunday & Monday, 4 p.m. Friday

Notice to Classified Ad Customers

All Ads are cash unless customer has an established account with The Snyder Daily News. Ads may be taken over the phone so that they may be processed but payments must be made prior to publication.

CLASSIFIED ADVERTISING RATES & SCHEDULES
15 WORDS, MINIMUM

1 day per word	17¢
2 days per word	31¢
3 days per word	41¢
4 days per word	53¢
5 days per word	60¢
6th day	FREE
Each additional day 7¢ per word	
Legals, per word	17¢
Card of Thanks, per word	17¢

These rates for consecutive insertions only. All ads are cash unless customer has an established account with The Snyder Daily News.

The Publisher is not responsible for copy ommissions, typographical errors, or any unintentional error that may occur further than to correct it in the next issue after it is brought to his attention.

ERROR

The Daily News cannot be responsible for more than one incorrect insertion. Claims cannot be considered unless made within three days from date of first publication. No allowance can be made when errors do not materially affect the value of the advertisement.

All out of town orders must be accompanied by cash, check or money order. Deadline 4:00 Monday through Friday prior to any day of publication. Deadline Sunday & Monday, 4:00 p.m. Friday.

MISS YOUR PAPER?
Your Snyder Daily News should be delivered Monday through Saturday by 6:00 p.m.

Your carrier strives to give Prompt service, but should your paper be missing...

PLEASE Call
573-5486
Monday thru Friday before 6:30 p.m.
Saturday before 7:00 p.m.

Classified Ads Call 573-5486

020 ANNOUNCEMENTS

BRING IN Or call us for the repair or refinishing of your clocks, lamps & furniture.
HOUSE OF ANTIEKS
4008 College
573-4422

INTRODUCTIONS IN Snyder by phone or mail. For fun or companionship. Knightclub, Box 179, Gainesville, Texas 76240, 817-668-7494.

I WILL not be responsible for any debt other than by myself, as of 8-26-85.
Tommy Patterson

080 PERSONAL

IS YOUR HOME a battleground? Do you feel frightened? Alone? Call NOAH Project 24 hour hotline crisis number 573-1822.

LIFT A FINGER. Report child abuse. 1-800-252-5400 toll free statewide child abuse hotline.

let your words do the talking in the CLASSIFIEDS

090 VEHICLES

BILL'S AUTO SALVAGE is now open. Late model used parts. Chevy, Ford, Chrysler, Toyota, Datsun. East Hwy 180 at the Traffic Circle. 573-9569 or 573-9010 (nights).

1979 COUPE DEVILLE. 45,000 miles. Astro-roof, 17 MPG, top mechanical condition. 573-1650.

85 DODGE RAM CHARGER 2WD. Loaded, low mileage. After 5:00, 573-4496.

1979 E-150 Maxi-Van. 352 V-8, plush interior, with all the options. 74,500 miles. Excellent maintenance history. 573-5785 after 5:00.

1966 FORD MUSTANG, in good condition. Will take best offer. 573-1671, nights & weekends.

FOR SALE: 1976 Monza. Call 573-2100 after 5:30 p.m.

FOR SALE: 1978 Ford Econoline Van. Wreck damage. Motor in good condition. $1,000. Call 573-8561 from 8:00 a.m. to 5:30 p.m.

1976 FORD ELITE. Sharp. White with Gold Interior. Call 863-2727.

FOR SALE: 81 Chevy pickup, power and air, clean. Call 573-3911.

80 MODEL CHEVY Nova. Real clean. Low mileage. Call 573-4752.

PORSCHE - FINALE Close Out on all 1985 928S - Quattrovalve, 5 speed and automatic, lease or sell, discounts up to $5,000.00, many colors, sunroof, stereo, leather, alloy wheels, Larry Goldston, Prestige Porsche, Audi, Lubbock, 806-747-5131.

CLASSIFIEDS GET RESULTS!

BUSINESS DIRECTORY
SHOP THESE FRIENDLY MERCHANTS—WHO WANT YOUR BUSINESS

ARTS
Creative Touch
Art Supplies
Handmade Gifts
Classes
SHERRY HODNETT
1905 24th
573-1262

APPAREL
NADINE'S NEW & NEARLY
New & used Ladies Apparel. Jr's, Misses, Full Sizes.
Clothes accepted on consignment.
1912 37th 573-7557

SERVICE
COOPER APPLIANCE
Service & Parts
573-6269
Heating & Air Conditioning.
Free Estimates.
Best Prices.
25 Years Experience

GIFTS
CARLOS IMPORTS
OWNER: Rebecca Peralez
Pottery-Curios
Jewelry-Dresses
Religious Art Work
603 E. Hwy.
573-8892

PRINTING
POWELL PRINTING
2423 College
573-6331

FURNITURE
Pioneer Furniture
New & Used Furniture and Appliances
We Buy, Sell & Trade
2310 College

SERVICE
ELECTROLUX
Sales & Service
Supplies
Don Adams
2300 College
573-0016
or 573-3747 after 6

SEWING CENTER
BLANCHE'S BERNINA
1910 26th 573-0303

ROOFING
DURWOOD KRUGER ROOFING
30 Years Experience in Scurry County
863-2470

PRODUCE
WRIGHT'S
Fresh Fruits, Vegetables & Hanging Plants
Handmade Gifts
308 E. Hwy.
573-0678

FABRICS
SUNSHINE FABRICS
2604 Ave R
573-0239

FRAMES
B & R FRAME SHOP
Custom Picture Framing
West 30th
(Gary Brewer Road)
573-3964

GIFTS
Heart and Home
HEART AND HOME PARTIES
Handcrafted Country Decorative Items
573-4335

PRINTING
PRINTING
BUSINESS CARDS
ENVELOPES
LETTERHEAD
COPIES 10¢
3709 College
573-4455
QUICK IMPRESSION PRINTING

ANTIQUES
Choice Antiques
710 25th
ANTIQUES
Antique Furniture
China
Depression Glass
Lamps & Lamp Parts

SERVICE
WATERWELL SERVICES
Windmills & Domestic Pumps
Move, Repair, Replace
Tommy Marricle 573-2493
Bennie Marricle 573-8710
Before 8 a.m. & after 6 p.m.

CHILDCARE
LOU'S KIDDIE KOTTAGE
Complete Child Care
18 mos-13 yrs
Classes for 3, 4 & 5 yr. olds
6:30-5:45 Mon.-Fri.
1500 37th
573-6873
"You Care"

DRILLING
M & S Drilling Co. Inc.
Water Well Drilling
Pump Sales & Service
Call Roy Sorrells
573-8951

PAWN
SNYDER PAWN SHOP
Buy, Sell & Trade
Loans $10 to $250
573-3871
3419 Ave T

ROOFING
BLACKWELL ROOFING & PAINTING
Outside and Inside
Free Estimates
All work guaranteed
573-3947

AUTO
PIT STOP
Complete Automotive Service
Transmission Repair
Paint & Body Work
2311 College
573-9529

DIRT WORK
Don McAnelly
Dirt Work Service
Yard, Drive-way Cleanup
Top Soil-Caliche-Blow Sand
12 Yd. Dump Truck & Backhoe
Free Estimates
573-3136

PHOTO
TWIN STAR PHOTO
1 hr - Same Day Photo Processing
Drive Thru Window
Kodak Film sold
4000 College
573-1457

HEALTH FOOD
HEALTH FOOD CENTER
1910 37th
573-0251
9:30-5:30 Mon-Fri
9:30-12:30 Sat
Vitamins, Diet Aids, Foods

TRAVEL
Call the Travel No.
Snyder Travel
3018 Varsity Square
573-4074

091 VEHICLE PARTS

COMPLETE 1976 Honda 4 cylinder motor with 5-speed transmission. Air conditioning. $175. 573-8959.

STEERING WHEEL Kit, $30. Headache Rack, $10. Set of 4 Wheels, $50. Call 573-7823 or 573-7775.

your advertising dollars do better in the classifieds

110 MOTORCYCLES

1976 HARLEY DAVIDSON Sportster, $2000. 573-2985 after 5:30 PM.

1981 YAMAHA VIRAGO 750, 1300 miles, new battery, $2000. 573-1452.

ESTABLISHED SNYDER RETAIL BUSINESS for sale. Call 1-728-3201 for information.

150 BUSINESS SERVICES

JESSIE'S ROOFING: Shingles and Hot Topping. Concrete Work and Carpeting. 573-3121.

ALL TYPES Carpentry Work: Residential or Commercial. Call 573-3112 or 573-0893 (Lynn or Billy).

*Acoustical Ceilings *Custom Cabinets
*Interior/Exterior Painting *Remodeling
*Floor Coverings Installed *General Repair
Commercial and Residential Work
FREE ESTIMATES
DON FOX CALL 573-3995

CIRCLE C COMMUNICATIONS: Wire and Jacks installed. Phones repaired. Reasonable rates. 728-5949.

CARPENTER WORK & Painting. Also, Roofing. Britany Bird Dogs for sale, ready to go. 573-3677.

DUMP TRUCK & Front End Loader. Will haul Dirt, Gravel, Sand, Etc. Winfred Shipp, 573-8427 after 5:00 p.m.

DANNY'S ROOFING. Old fashioned good work. Satisfaction guaranteed. Free estimates. Call 573-6964.

FOR CARPENTER WORK from Remodeling to Add-ons and Fix-it Jobs, call Johnny Blocker 573-5100.

GENERAL HOME Repairs, remodeled, accoustical ceilings, painting. Small jobs welcomed. Sam Fleming, 573-0391, evenings.

J's ROOFING. Shingles and Hot Topping. Call 573-6983.

NEW HOME sewing machines. Electrolux cleaners. Quality service. All machines. Stevens, Charlene's Draperies, 573-6601, or 1-235-2889.

Need an ELECTRICIAN, Roofer, or Carpenter? Call Ed Blocker, 573-7578.

OVERGROWN LOTS? Shreading done, evenings & weekends. Ask for Jerry, 573-6381, 573-0972.

PAINTING: Interior & Exterior. Taping and bedding, acoustical ceilings, wall papering. 25 Years Experience. Call Richard West, 573-4746.

ROBBINS CONSTRUCTION: Metal Buildings; Barns; Carports; Porches; Composition, Metal Roofs; Metal, Wood, Wire Fencing. 573-8083.

SMITH'S MONUMENTS
Buy where they are made & save.
J.B. SMITH 735-3290
308 E. 4th Rotan, Tx 79546

WEST TEXAS CARPET CLEANING: Deep Steam Carpet, Furniture and Auto Upholstery Cleaning. Call 573-2480.

CLASSIFIEDS GET RESULTS!

160 EMPLOYMENT

CASHIER/CLERK: Apply in person. No phone calls. Rip Griffins Fuel Desk, Hwy 180 & 84 Bypass.

DRUM TRANSPORT is taking applications for transport drivers. Must have experience and good driving record. Call 573-3379.

EASY ASSEMBLY WORK! $600.00 per 100. Guaranteed Payment. No Experience/No Sales. Details send self-addressed stamped envelope; ELAN VITAL-634, 3418 Enterprise Rd., Ft. Pierce, FL 33482.

HELP WANTED. Part-time Cook, variable hours. Apply in person. Snyder Nursing Center, Big Spring Hwy.

NEED A JOB? Apply at Snyder Employment Service. Our new address: 100 E. Hwy. 66 Center. Snyder, Texas.

NEED SALESMAN for large market area. Must have experience in sales, related to the home industry. High commission, draw against commission and gas allowance. 573-1727.

your advertising dollars do better in the classifieds

OPERATOR FOR Hot Oil Unit - Snyder Area. Call Bergstein Hot Oilers, 573-2802.

OPENING FOR Accounting/Payroll Clerk. Payroll experience and general ledger knowledge required. Must have typing at 50 WPM, Calculator by touch and General Office Skills. Apply at Texas Employment Commission, 2501B College. EOE. Employer Paid Ad.

OLAN MILLS has openings for Sales/Appointment Clerks. Salary guaranteed but can earn commission. Also, have openings for light delivery work. Apply to Ethel Calder, American Motor Inn, Snyder, Texas on Tuesday, September 3, after 9:00 a.m. EOE.

RESPONSIBLE COUPLE needed to care for elderly Lady and her home. Separate 3 bedroom Country Home furnished. References needed. Write: Couples, P.O. Box 206, Snyder.

SENIORS, GRADS, NON-GRADS: Learn a trade and earn $573.60 a month while training as a member of the Texas Army National Guard. $2000.00 Enlistment Bonus or up to $5000.00 Educational Assistance Bonus available to those who qualify.

SITTON'S SITTING SERVICE: September 2 taking applications for sitters for convalescent or elderly. Call 573-7477.

WESTERN TEXAS COLLEGE STAFF VACANCY EOE. Maintenance Department, Position: Grounds Maintenance, Salary: WTC scale, Duties: General grounds maintenance. Current Texas driver's license required. Must be able to pass general physical. Applications taken September 3-6, 1985. Applications to: Bill Mitchell, Golf/Grounds Supt. Western Texas College. Employment to begin as soon as possible.

WESTERN TEXAS COLLEGE STAFF VACANCY EOE. Maintenance Department, Night Custodian. Salary: WTC scale. Duties: Must have some knowledge of cleaning procedures and be able to pass a general physical. Applications taken September 3-6, 1985. Applications to: Rex Hopkins, Director of Maintenance, Western Texas College Employment to begin as soon as possible.

your advertising dollars do better in the classifieds

180 INSTRUCTIONS

SELF-DEFENSE CLASS. Learn hand-to-hand and weapon applications. Cost: 16 hours instructions, $20 students; $30 adults. Call 573-4136.

190 FINANCIAL

PERSONAL LOANS
Up to $25,000 on your signature. Free details, Write: Horizon, P.O. Box 772179, Houston, Texas 77215.

210 WOMAN'S COLUMN

BRING IN Or call us for the repair or refinishing of your clocks, lamps & furniture.
HOUSE OF ANTIEKS
4008 College
573-4422

CASH LOANS
$20-$250 to working men & women. Call Teresa, Timely Finance
2409 Ave. R
573-9335

DECORATED CAKES: Birthday, Anniversary, Showers, WEDDING CAKES. For all your cake needs, call 573-6917.

your advertising dollars do better in ..... the classifieds

MARY KAY COMPLIMENTARY Facials, Color Awareness and Re-Orders. Call Joy Feist, 573-8637.

PROFESSIONAL ALTERATIONS now available at Blanche's Bernina, 1910 26th St.

THE LOLLIPOP HOUSE: Licensed Group Day Care Home. 4-5 years, pre-school activities; younger, learning activities. Loving care in a home atmosphere. 573-3137.

WOULD LIKE to clean houses. Call 573-9884.

WILL BABYSIT in your home. 6 months old and up. Call 573-5658.

WILL DO BABYSITTING in my home Monday thru Friday. Any age. Please call 573-6944.

220 FARMER'S COLUMN

A.I. SERVICE. Synchronization, breeding & supplies. Fred Cross, 573-7003. Breed this week - calve June 8-14.

CUSTOM COMBINING and Hauling. Call 573-7678.

EMPLOYMENT WANTED. Have chisel or tandem plow. Call 573-7606.

SMALL SORRELL MARE. Great pet. Best for experienced rider, $400. Some tack included. 573-6381. 573-0972.

TOLBERT HAY BALING. Round or Square Bales. Call 573-2026 or 573-3873.

WATERMELONS FOR SALE. $1.00 each. 603 34th.

12 YEAR OLD Paint Mare, $300. Call 573-4136.

On The Farm Tire Service
Goodyear Tires available at
McWhorter's
1701 25th Street
Snyder, Texas 79549
Auto - Truck - Farm
573-4031

221 FARM EQUIPMENT

FOR SALE: 1969 4020 Diesel John Deere. Excellent condition. $6500. 573-2867.

250 RECREATIONAL VEHICLES

10½ FOOT Cabover Camper. Gas or Electric Refrigerator. Stove & a full bath. Fully Self-contained with refrigerated air. $1500. 573-1427.

1976 24 FOOT Champion Travel Trailer. Full self contained. Good condition. $4500. See at Key Bros. Honda. 573-5812, days, 573-4834 after 5:30 p.m.

78 MOTOR HOME. Neat, lots of floor space, low mileage. 70% will finance. $9500. 573-6910.

260 MERCHANDISE

CONN ALTO Saxaphone, Selmer Clarinet. $160 each. 573-8081.

CASTILLO ELECTRIC Guitar (Gibson Replica), $400. Acoustic Guitar, $150. Stereo System, $1500. Desk, $150. 573-3906.

FULL SIZE Regulation Pool Table. Doesn't have slate top. 12 Cue sticks. $300. 573-5008.

SLIGHT PAINT DAMAGE. Flashing arrow sign. $259 complete. (3 left). Lighted no arrow, $237. Nonlighted $189. Local. Factory: 1-(800)-423-0163, anytime.

TIGHT SCREENS: 1 half-louvered door, 36x80. 1 door, 32x80. 11 windows, 32x39. 4 windows, 32x63. All for $50 or will sell seperately. 573-3378.

USED COLOR TV's. Portables start at $150. Consoles start at $175. Snyder Electronics, 411 E. Hwy., 573-6421.

GUN CABINET, $50. Rollaway Bed, $15. Foot Saver, never been used, $15. Call 573-7823 or 573-7775.

HIDE-A-BED, $50.00, Coffee Table & 2 end tables, $35.00 each, Platform Rocker, $20.00, Floor Lamp, $35.00. Call 573-7306.

MOVING ACROSS the Street or Across Town. 1 Item or a Houseful. Call Pioneer Furniture, 573-9834.

MAYTAG WASHER and dryer, works, $150; Soundesign telephone, clock and radio combo, $50; 75 sq. yds. good used carpet (green) $225. Call 573-4802 or 573-3273.

NEED TO MOVE Across Town or Within a 100 Mile Radius? Call Hoyt Furniture, 573-6161.

PICKUP CAMPER SHELL; 4 Tires, Wheels & Wheel Covers. 3-Ton Used Heat Pump Cooling Unit. 573-0843.

RENT "N" OWN. Appliances, furniture, televisions, stereos. Rent "N" Own, 2514 Ave. R, 573-4844.

Antiques - Craftsmanship & Quality are not lost, but revived - all our mdse. is repaired & refinished, so it will be trouble free - finished with our NO WATER SPOT FINISH. Fine Furniture, Lamps and over 375 Clocks from which to choose. New & Old - Grandfathers w/WM Chimes start at only $499.95!!! Solid Walnut Regular Size 4 Poster Bed save $100.00 - $299.95. Solid Oak Secretary Bookcase, Extensively Carved, Curved Glass Door w/Beveled Mirror & Solid Brass Pulls - Rare Save $300.00 - only $999.95 CA. 1890. Solid Walnut Cabinet Model Phonograph, Queen Ann w/15 Free Records only $399.95 CA. 1910. Solid Walnut Organ-Piano Stool, Adjustable, Carved, Glass Ball & Claw Feet, Save $25.00, Just $124.95. Early American Solid Oak 5 Drawer Chest, Carved W/Solid Brass Pulls $429.95 CA. 1875-80. In Store Credit, Lay-A-Way, VISA, MC. 3 Vehicles for Delivery. Come in and Browse, you are welcome anytime.
HOUSE OF ANTIEKS
4008 College 573-4422
9:00 a.m. - 6:30 p.m.

Do People really read the classifieds?
Yes.
In fact, you're reading them right now!

290 DOGS, PETS, ETC.

AKC CHOW CHOW Puppies. 6 weeks old. Red. $150. 1st shots and wormed. 573-7678.

FOR SALE registered Texas Healer cow dog puppies. Available week of Oct. 7th. $25, call 573-3298.

FOR SALE: Pure-bred rat terrier puppies, $35 each. 573-4873.

FREE KITTENS. See at 807 16th before 1:00 or after 7:00 P.M. or call 573-2761.

HELP! Need to thin out population of 16 cats. 573-5673.

REGISTERED BUFF colored Cocker Spaniels. $50 each. 573-4260.

REGISTERED FEMALE Cocker Spaniel. $40 or best offer. 573-4260.

TO GIVE AWAY female part Golden Retriever to good country home. Call 573-2587, ask for Michael.

310 GARAGE SALES

HUGE GARAGE SALE
SEVERAL FAMILIES
4102 Eastridge
Monday
Living room furniture, ceramics, Home Interior, clothes all sizes, T.V. equipment, antennas, lots of misc.

Garage Sale
Association for Retarded Citizens open each Tuesday and Thursday, 10 a.m. to 4 p.m. 2504 Ave. W. All donations of usable items accepted. For local pickup on items, call 573-5610.

320 RENT-LEASE

ALAMO HEIGHTS Trailer Park. Large Lots for rent. $75 a month. Call 573-0641. Water furnished.

BUILDING FOR LEASE after September 1. Contact Alfred S. Lieb at 573-3954.

FOR RENT: 1001 College, large metal office and shop building, near railroad. $500 month. 573-5627.

KEY MOBILE Home Park. 573-2149. Extra large lots, playground. Water furnished. References required. $90 per month. $75 deposit.

LARGE MOBILE HOME Lot for rent, 3101 Ave F. $70 per month. 573-1650.

LEASE OR SALE: 40'x60' Metal Bldg. NE on 84. 1600' finished, 800' shop. 573-6381. 573-0972.

40x150 LOTS for lease. 1st month free. 6 month lease. $75 month. 573-8009. Royal Trailer Park next to K.J.'s Snyder Housing.

MOBILE HOME space for rent in quiet Hermleigh. Near trees. $75 included water. 863-2236.

THREE NICE Offices, furnished, utilities, maintenance, receptionist, 24'x50' storage. College at Hwy 84. 573-6381, 573-0972.

325 APARTMENTS FOR RENT

APARTMENT FOR RENT: 1 bedroom, unfurnished, all appliances, laundry, pool. Located by college and hospital. Windridge Village, 5400 College, 107. 573-0879.

1 BEDROOM APARTMENT with stove, ice box and air conditioner. No pets. You pay bills at 2909 Ave Y. $175. 573-2316.

CLEAN, FURNISHED 2 bedroom Apartment. Bills partly paid. No pets. 573-2871.

EXTRA NICE 2 bedroom Duplex, built-ins, central heat and air, garage, $390. 573-8633 or 573-2797.

EFFICIENCY APARTMENT, $225 per month, bills paid or $150, you pay bills. 2703 ½ Ave F. Call 573-5822.

FOR REASONABLE HOUSING, live at The Bunkhouse. Clean & Quiet. Singles Only. $125 month. 2603 Ave F. 573-8231. 573-5761.

FURNISHED & UNFURNISHED 2 bedroom Apartments. Call 573-3689 or 573-0809. After 5:00, 573-3839.

KITCHENETTE APARTMENT. 1 bedroom. Call 573-9971 or 607 29th or 701 29th.

ONE BEDROOM furnished garage apartment. Bills paid. 2709 ½ Ave 0, 573-2101.

NICE 2 Bdrm Duplex with garage. Fenced backyard. Built-in appliances. Refrigerated air. Central heat. Call 573-0614, ask for Linda. After 5:00, 573-1231.

ONE & TWO Bedroom Furnished Apartments for rent. Call 573-0809.

GULF COAST APARTMENTS
3901 Avenue O
573-1488
Large 2 Bdrm Apts. Families Welcomed. All Kitchen Appliances. Cable & Circulating Hot Water Furnished. Washer & Dryer Connections Furnished. Swimming Pool, Sun Deck & Club House to Tennants. Playground Equipment for Little Ones.

let your words do the talking in the CLASSIFIEDS

330 HOUSES FOR RENT

2 BEDROOM HOUSE. Fenced yard. $350 month. $200 deposit. Available September 1. Call 573-2141, 573-3192.

2 BEDROOM HOUSE, small den, newly painted. Across from West Elementary. $375 month, $100 deposit. 573-6942, 573-6956, 573-7555.

2 BEDROOM, 1 bath furnished or unfurnished house with carport and storage. $275. 2703 Ave. F. Call 573-5822.

2 BEDROOM APT., furnished, washer and dryer, dishwasher, ceiling fans, waterbed, deposit and $325.00 a month plus electricity. Call 573-4712 or 573-8916.

FOR RENT, or For Sale. Nothing down, $90 a month, Trailer Lots, all hookups in. 573-5627 or 573-3920.

FOR LEASE. $450 or sale $55,000. 3 bedroom, 2 bath, near High School. $4000 down. 573-5627 or 573-3920.

HOUSES FOR RENT: 2-3 Bedrooms, 1-2 Bedrooms, applicances, carpet. 1610 27th Street, 113 Peach Street, 2704 Ave Q. Call 573-5029.

NICE FURNISHED one bedroom house. All bills paid including SCAT. $300 mo., $150 deposit. 573-8628.

ONE BEDROOM Furnished House. Real nice. $250 month. $100 deposit. Phone 573-7492.

3 ROOM HOUSE. Nicely redone. 1 bedroom. No pets, no children. Call 573-6803.

SPACIOUS-CLEAN 2-2-2, Stanfield School District. Convenient location with many extras. Deposit and Lease. 573-0712.

TAKING APPLICATIONS: Nice 2 bedroom, 1 bath, furnished House. Stanfield District. Central Heat/Air. Washer & Dryer. No pets. References. Call 573-9066

335 MOBILE HOMES FOR RENT

2 BEDROOM Mobile Home. Furnished. $225 month. No pets. 573-9510.

2 BEDROOM UNFURNISHED Mobile Home for rent. $200 month plus $200 deposit. 3008 Ave F.

LARGE 2 bedroom furnished Mobile Home. Cable paid. $225 per month. No pets. 573-9001.

THE POODLE PUB
Owner: Virginia Edwards
23rd and Avenue L
Call 573-8308 or 573-0679 for appointment
Also carry matching dog collars and leashes, plus supplies.

LARGE 3 Bedroom, 1 bath, unfurnished Mobile Home. Washer & Dryer Hook-ups. $250 per month. No pets. Cable paid. 573-9001.

AAA. Bring what cash you have. We trade for anything. New, Used, Repo Mobile Homes. Make us an offer. 915-362-7421.

AVAILABLE SEPTEMBER 4th. 3 bedroom, 2 bath, refrigerator, stove and hookups. $290 month, $90 deposit. 573-3742.

your advertising dollars do better in the classifieds

340 MOBILE HOMES FOR SALE

BEAUTIFUL 14x70 2 bedroom, 2 bath, large kitchen with solid walnut cabinets. Large jacuzzi tub in master bath. Low equity, low payments. Call Juanita at 573-9544.

CUTE 14x65 2 bedroom, 1 bath, front kitchen Mobile Home. New carpet throughout. Priced to sell at $10,600. $630 down, $179.56 month for 120 months. Call Leon, collect, 806-763-5319.

1981 CENTURIAN. 14x72, 3 bedroom, 1½ baths. Low equity. Payments $251.78. 573-4724.

ESTA CANSADO de pager renta? Es tiempo que compre so propia casa. Llamele a Leon Ochoa 806-763-5319 collect.

8.99% FINANCING Rate on many Pre-Owned Homes. Low down payments and monthly payments. Call George, collect at 915-694-6668.

LUXURIOUS 32x64 Tiffany Doublewide. 2048 square feet, fireplace, wet bar, jacuzzi and many other amenities. Outstanding construction features like 2x8 floor joists. Call George, collect at 915-694-6669.

MOBILE HOME LOT in the Country. ½ Acre +, $100 a month, located Southeast of Snyder approximately 6 miles. Call 573-1439 or 1-800-592-4734.

82 MELODY REPO. Price reduced. Must sell this week! Low down. D&P Homes, next to Wilson Motors. 573-1727.

81 MANATEE. Price reduced. Must sell. Low down. D&P Homes, next to Wilson Motors. 573-1727.

NEW 1985 18x76 Tiffany. Low down payment and no payments until November on any new home. Call Ted, collect at 915-694-6666.

83 NASHUA. Refrigerated air. Fireplace. Low down. Must sell this week. D&P Homes, next to Wilson Motors. 573-1727.

OWNER LEAVING Town! Must Sacrifice. Large equity on 3 bedroom, 2 bath Mobile Home. We will pay for move and reconnect. Call Bill, collect 915-563-0543.

PRICE REDUCED $5000. 1985 Tiffany, 18' wide Mobile Home. Lots of extras. For details call Leon, 806-763-5319.

14x80 3 bedroom, 2 bath. $1400 down and take-up payments. See at 302 N. Ave U.

TENGO UNA casa condos recamaras que puede tener por pagos mensuales menos de zoo dolares. Llamele a Leon Ochoa 806-763-5319 collect.

TIENE PROBLEMAS con so credito? Quiere una casa nueba? Yo le puedo aqudar. Llamele a Leon Ochoa 806-763-5319 collect.

TRADE IN your Mobile Home on a new doublewide or 18 ft. wide and receive as much as $2000 cash back. Call Ted, collect at 915-694-6666.

let your words do the talking in the CLASSIFIEDS

D & P HOMES Clearance Sale
on all Repo Homes.
New stock due to arrive anytime.
D & P HOMES
Next to Wilson Motors
573-1727

Win A FREE 1-Year Subscription to The Snyder Daily News

Persons Subscribing or Renewing Subscriptions for 6-months or more during July will have a chance for a FREE 1-year Subscription
Drawing to be held September 30, 1985
Clip Coupon & bring to The Snyder Daily News, 3600 College Avenue or mail to P.O. Box 949 Today!

Name_____
Address_____
City_____
State_____
Zip_____

A similar drawing will be held each month.

By Carrier:
1 Year-$52.60
6 Months-$27.05
(tax included)

By Mail In County:
1 Year-$36.00
6 Months-$21.77
(tax included)

the Classifieds

81 TIDWELL. Price reduced. Must sell. Low down. D&P Homes, next to Wilson Motors. 573-1727.

350 WANTED TO BUY-RENT

WANTED TO RENT: Small Acreage close to town for 3 Horses. 573-7370.

CLASSIFIEDS GET RESULTS!

360 REAL ESTATE

611 East Highway
JACK & JACK Realtors
573-8571
573-3452

NEW LISTING: Lovely 3 Bd. Brick in excellent condition across from Stanfield School Call for appointment.
MUST SEE THIS HOME on Towle Park Rd. Little upkeep, lots of extras in this 3 bedroom, 2½ bath with office.
READY FOR NEW OWNERS! This beautiful home has many extras. Den, formal dining, large kitchen with jen-aire.
CORNER LOT.. circle drive, 2 years old, brick. 3 bdrm, 2 bath, formal dining. See to appreciate! Low 90's.
CORNER LOT has 3 bdrm, 1¾ bath, L.R. & Den w/Fireplace, built-ins in Kitchen, Mid 60's.
EXCLUSIVE AREA.. Quality throughout! Spacious 4 bedroom, 4 baths. Call for details.
COUNTRY LIVING near town. Nearly new 3 bedroom two story. See to appreciate. Exclusive listing.
NEW ON MARKET.. Park Place, 3 bedroom, brick. Lovely home, nice yard with sprinkler system.
STANFIELD.. 3 bdrm, 1 bath, single garage, new carpet, inside all redone. $39,500.
WE HAVE 4 new homes ready to move into. If you would like to custom build your own home, see us for plans, financing, builder and lots.
NEW LISTING.. Hermleigh School District, older home with 4 acres, barns and pens. 30's.

Lenora Boydstun 573-6876
Joan Tate 573-8253
Faye Blackledge 573-1223
Howard Jones 573-3452
Dolores Jones 573-3452

BUYING? OR SELLING?
BEAVERS REAL ESTATE
100 E. Hwy.
Phillips 66 Center
PHONE 573-9472

*Eastridge House, 3BR, 2 bath, w/fireplace, central A/H, fenced yard. assumable loan.
*71 Sections Grassland, Near Guthrie, TX. ½ Minerals goes, plenty of water, Big tanks, windmills, and river runs through it. 150 Miles of new fences, rest in good shape.
*160 Acres Farm land, Lloyd Mt. area, all in cult, ½ Minerals.
*3 BR ¾ Blk. 3 Horse lots. N-Snyder.
*28 Commercial lots, Boothland.
*3 BR for rent. Nice, fenced backyard.
*3 BR Trailer, 10 Acres w/fruit & nut trees, fenced backyard, water well, S-of town. $40,000.

BEAVERS REAL ESTATE
PHONE 573-9472
Jean James 573-2824
Forrest Beavers 573-6467

2 BEDROOM HOUSE near East Elementary. Small down payment. Owner will finance. 573-7161 after 5 p.m.

BY OWNER: 3 bedroom, 2 bath, double garage, near East Elementary. Creative financing ideas. 573-0851.

CLASSIFIEDS GET RESULTS!

City REALTORS
4610 College Ave
573-7100 573-7177

ASSUMABLE-EXCLUSIVE: 3-1-2, Eastridge, lovely home.
4-1 ¾: Storm windows, lots of built-ins.
3-1¾-1CP: In Ira.
STANFIELD SCHOOL AREA: 3-2½-2 Brick w/game room & lots of extras.
NICE HOME: In country. Nearly new mission stone w/tile roof, many built-ins.
111 EAST 37TH: 3-2 with double garage built into large room, needs some repairs.
2-1-2 BRICK: Storage in back, ceiling fans, drapes, nice carpet.
2-1-CP: 2306 29th.
NEW FACE LIFT: 4-2½-2, over 2500 sq. ft.
2-1: Garage & storage room w/-phone jacks.
2-1: Nice porches & wood burning stove on 40 acres.
2-1: Nice size kit., carport, fenced backyard.
LOTS to be built on.
WEST: 3-1 Brick with new carpet & paint job.
EXCLUSIVE: Ira, 2-1-1cp, reduced to sell.
LAND from 10 to 230 acres. NORTHEAST, SOUTH, & NORTH.
80 ACRES of Deer & Turkey Hunting.
WEST: 3710 Ave. U, 3-2, fenced backyard, large shade trees in front, double gar. built into large room. Low 40's.
4-1¾-2CP: 2 story, terraced yard.
WEST: 3-1¾-½-2, greenhouse, pool with cover in backyard.

Jay Massingill 573-2826
Neva Huddleston 573-3255
Annette Waller 573-9467
Kathy McFaul 573-8319
Cheryl Chance 573-4741
Clarence Payne 573-8927

BRECKENRIDGE, TEXAS, Hubbard Creek Lake, Tanglewood Island. 3 bedroom brick with heat and air on two large lots. Boat house on deep water. Priced to sell. Open house September 1st and 2nd. 1 mile East of the long bridge, 4 miles North on Oneal Drive. Follow the signs. 817-559-2764.

DARLING 2/1 in West Elementayry School District. Large bedrooms. Privacy Fence. Excellent rental with positive cash flow or good starter home. Owners moved - Must sell. $29,750 with terms. FSBO. Call collect, 1-512-244-7269.

EXCLUSIVE
NEW HOME
3-2-1 Brick front
SANDRA PENNINGTON
573-2123
City Realtors 573-7100

Elizabeth Potts Realtors
573-8505
College Ave. & 30th

NEW ON MARKET-Extra nice 3-1-1, 3004 41st.
NEW LISTING- 2-1, clean, 317 33rd.
NEW LISTING- 3-1-1, new carpet, 3710 Dalton.
2 STORY HOME w/rental property, 5-1, 30's.
BRAND NEW HOMES- Extra nice brick, 3-2-2, excellent location.
LARGE FAMILY HOME- Old West, lots of living space, 50's.
NEW LISTING- Exclusive, 3-1-cp, 2307 40th.
WESTRIDGE- Denison, quite neighborhood, nice.
STANFIELD AREA- Lovely 3-2-2, sunken den w/fpl., 4305 Lubbock.
WEST EDGE- Nice 3-2-2, two story, lg. den, lo 80's.
WEST OF JR. HI- Ready for occupancy, 3-2-2, 3202 Irving, 80's.
COLONIAL HILLS- 4-2½-2, pool, workshop, 3001 Crockett.
LOVELY YARD- Nice 3-2-1w/cp, lots of living area, 3749 Sunset.
EASTRIDGE- Owner finance, 10% down, 3-1-2, $46,000.
NEW LISTING- Brick, 2-1 w/den, 2234 Sunset.
CLEAN & NEAT- 2-1-1, siding, small office, 503 32nd.
84 BYPASS- 2-1-Den out of city limits, 8.59 acres.
WEST SCHOOL- 3-2-den, built-ins, 3117 Ave. T.
2 & 3 BD HOMES- 320 29th, 1202 24th, 2401 Ave. L, 1502 Ave. T, W. 37th, 804 26th, 3104 37th Pl., 1302 28th, 111 Ash.
LIVE IN STYLE- 2 or 3 bd, 2-2 pool, hot tub, gazebo, CA, CH, 2702 48th.
HOME W/GUEST HOUSE- 4-1, 2711 Ave. G, 40's.
OWNER FINANCE- Sm. equity, good terms, call for info.
WE HAVE RENTAL INVESTMENT PROPERTY.
LARGE & small acreage for homes & mobile homes.

Loyd Hatcher 573-5891
Wenona Evans 573-8165
Temi Boren 573-3465
Margaret Birdwell 573-6674
Elizabeth Potts 573-4245

BY OWNER: Excellent Location On Towle Park Road. Three Bedrooms, Three Bathrooms, Family Room, Game Room, Study, Extra Storage. No Signs. 573-9780.

FOR SALE BY OWNER: House on Cedar Creek Drive. 1 year old. Sprinkler System. Professional Landscaping. Lots of extras. Phone 573-1630.

FOR SALE: 479 Acres in Kent County, about one half in Cultivation. Call 573-7902.

FOR SALE BY OWNER: South of town, 80 acres, 3-2-2 House. Above ground pool. For further information, call 573-9787 after 7 p.m.

FOR SALE to be moved: 1200 sq. ft. house. 1 room fire damaged. A bargain, $2000. Phone 573-7786 or 573-4336, 7 to 9 pm please.

FOR SALE: Beautiful inside, 3 bedroom, 2 bath, central H/A, covered deck, utility room, shop. $52,900. Call 573-5161.

JUST listed 3-1-1 Brick, STANDFIELD DIS. NICE kitchen w/dishwasher 6 dis. EAST 3-1-1 with shop, nice backyard w/tile fence & water well.
CITY REALTORS
573-7177 573-7100
Neva Huddleston
573-3256

$16,000 TWO-BEDROOM House, finished attic, home in good condition, fence, paved street, in Hermleigh. 573-8150.

STEVENSON REAL ESTATE
4102 College
573-5612
573-1755

REDUCED TO SELL NOW.. 4519 Fredonia, 3-2-2, a super buy.
4201 DENISON.. brick, 3-2, corner, 60's.
3002 42ND.. 3-2-1, mid 50's.
3614 44TH.. low 80's, brick, large den, good carpet.
STANFIELD.. low 30's, 1806 39th, 2-2, large living area.
2225 SUNSET.. 40's, nice inside, owner transferred.
3112 39TH.. heat, air, 30's.
4503 DENISON.. 60's, 3-2-2, great location, nice yard.
DUNN.. $30,000.00, 1.3 acres, 3-1, to settle estate.
3612 AVE V.. large home, 2200' with extra lot, good deal.
EAST.. 409 36th, 3-2-2, equity assum loan, brick.
2234 SUNSET.. low 40's, brick, large den, good carpet.
GALVESTON.. 3-2-2, appointment only, one of Snyder's best.
WEST.. 3003 39th, 3-2-2, 50's, fireplace, den.
3111 38TH PLACE.. corner, low 30's, 1400', 3-2.
900 25TH..corner lot, shop, fence.
TOWLE PARK ROAD.. must sell, large custom built home.
2103 40TH.. central heat and air, cellar, low 30's.
111 E. 37TH.. extra large house with lot reduced to $69,500.00.
OUTSIDE W 37TH.. 1.3 acres with almost new home, 3-2-2.
MURIEL DRIVE.. two lots for only $2500.00 total.
3818 HIGHLAND.. corner, redone, new carpet, painted, 30's.

Margaret Sherrod 573-3606
Joyce Barnes 573-6970

Victims hard to tell apart

HOUSTON (AP) — Houston police officer Gwen Lively says his kidnapping cases are especially tricky because it can be hard to tell the victims apart.

Lively is the only Houston police officer assigned full-time to investigate stolen pet cases.

"I've got far more cases than I can work at," said Lively, a member of special thefts division. "It's difficult to find people to work in this area."

Lively said the similarity of dogs of the same breed makes it difficult to identify animals once they have been recovered, he said.

"Dobermans, for instance, are either red or black. But beyond that they have about the same markings," he said. "Unless that dog has a particular habit, or a trick that can identify it, it's not easy."

Recovering stolen pets is not high on the Police Department's list of priorities, which can complicate his job, he saids in a recent interview.

"When I was assigned to this job 18 months ago, that was one of my pet peeves," he said. "I had lost animals and had friends who had lost animals and hadn't gotten much help from the department."

Many of Lively's cases involve stolen dogs, he said, because they are so easy to abduct.

"In over 90 percent of the cases the dogs are under a year old," he said.

Petnappers favor Dobermans and pit bulls, he said.

"Pit bulls because they are used for fighting dogs," he said. "and Dobermans because they're a popular breed and they get a good price."

Many petnappers wait for an advertisement to appear, then call the owner with ransom demands.

"They call about the reward and then they ask for more. I had a case where a guy ... took a woman's dog out of her yard, He called her several times," Lively said. "She was offering a $25 reward. He was demanding $100 to $150 to return her dog."

He said he usually advises pet owners to meet with the abductor so the a plainclothes officer can catch the culprit.

"The only way to catch them is to confront them, unless you have a witness who saw them take the dog," said Lively.

For example, Yvonne Gillard received a call from a man claiming to know the whereabouts of her missing poodle, Peggy.

"The man who called said his sister bought a dog that had fit the description I had put out. They hadn't bought her — they stole her," Ms. Gillard said.

The man demanded a $180 ransom and arranged to meet Ms. Gillard at her home to exchange the dog for the money. But when Peggy's abductors showed up, they were greeted by Lively.

Ms. Gillard said Peggy quickly made it known upon her return home whose dog she was by immediately racing toward her favorite red ball.

"Peggy never went anywhere without her ball," said Ms. Gillard. "She even slept with it in her mouth."

MUST SELL!! 3-2, over 2,000 sq. ft., comfortable den, dining, formal LR, central heat & air, secluded master bedroom, much more. Standfield School. Upper 60's. 573-0449.

NEW BRICK Home for sale. 1800 sq. ft. Air Conditioning/-Central Heat. Fully carpeted. 9 miles East on Camp Springs Road. If interested, call 573-7056.

361 RESORT

LAKE/RETIREMENT HOME, deeded lot No. 36. West side Colorado City Lake. Price reduced. 728-8978.

NICE LAKE CABIN for sale. Lake Thomas, Davis Shore Line. $4000. 573-2331.

010 LEGAL NOTICES

THE IRA Independent School District will be accepting sealed bids on a 1981 Ford Super Cab long bed pickup until 10:00 A.M., September 13, 1985. The pickup is equipped with a Ranger package and a fiberglass camper shell. The pickup may be inspected at the Ira Independent School District from 8:00-4:00 weekdays. The school district reserves the right to refuse any and all bids.

Pol Pot retires as commader

PEKING (AP) — Pol Pot has retired as military commander of communist Khmer Rouge guerrillas, one of three groups fighting Vietnamese soldiers and the Vietnam-backed government in Cambodia, the embassy of the Cambodian resistance said today.

Foreign diplomats said the announcement could advance prospects for talks on ending the conflict between three guerrilla groups and the Cambodian government.

Pol Pot ruled Cambodia from 1975-79, when the Khmer Rouge killed more than a million people. They were driven out of power by Vietnamese soldiers who installed the government of Heng Samrin.

Mak Ben, a Peking embassy official for the Cambodian resistance told The Associated Press that Pol Pot retired Aug. 24, but will remain inside Cambodia as head of a military academy for Khmer Rouge officers and cadres.

D & P HOMES
has contracted to sell
Repossessed Homes from
two new lending sources.
Must liquidate
present stock now.
New homes arriving soon.
D & P HOMES
Next to Wilson Motors
573-1727

GREAT PLACE TO BUY...SELL TRADE OR RENT — the Classifieds!

FREE!

For a limited time, you can run a classified ad to give away or sell personal items under $50 and the ad is absolutely FREE!
Price of item must be in ad and garage sales and commercial ads are excluded. The ad will run for 6 days with a maximum of 20 words. Call or come by today!

Custom built home with pool. Maintenance free yard. Kitchen with all the extras. Atrium opens onto pool. 2702 48th.
BEAUTIFUL YARD makes this home more enjoyable. Pool and spa located in landscaped backyard. 2705 48th.
NEW HOMES under construction in West School District. Call today for details.
TWO STORY BEAUTY located in Cedar Creek. Kitchen has built-in JennAire, compactor and lots of extras.
MAKE IT YOUR OWN!! Established home in excellent area of town. Owner will carpet to your liking.
OLD WEST SNYDER!!! 4-2-2cp, two story with terraced yard. Central heat and air. 2800 Avenue T.
PRICED TO SELL!! See this 2-story with sun deck, located on West 30th. West School District.
SEE OUR STARTER HOMES!! 509 33rd, 3104 37th Pl, 412 29th.
EXECUTIVE HOMES located in Towle Park. Call Today!
CORNER LOT, 3-1-1, new paint, carpet & kitchen cabinets. CH/-evap. air. 3818 Highland.
1 YR. OLD- Brick, 3-2-2, CH/Ref. Air, built-ins, West School. $59,500.
NORTH SCHOOL! 2001 Moncrief, large lot & lots of house. See today.
NICE BRICK HOME!!!2-1-3 Workshop, good neighborhood, CH/ref air. 317 33rd.
STARTER HOME!!! 2-1, across from West Elementary. $29,5000.00.
TOWNHOUSES!!! New 2 Bedroom, 2 bath townhouses near completion.
NEW CARPET, PAINT, & APPLIANCES!!! Kitchen equipped with refrigerator, washer & dryer. Den has beautiful fireplace. 3214 42nd. $44,500.

Jo Ashley ..... 573-5961 Linda Martin Mike Graves ... 573-2939
Sandy Harlan .. 573-2989 573-1231 Lois Graves 573-2540

Lois Graves Realtors
573-0614 3905 College 573-2540

Many states want to increase taxes

WASHINGTON (AP) — If the federal tax on cigarettes is cut by 8 cents a pack as scheduled later this year, smokers in 16 states won't save a penny. Their states are ready to step in and increase taxes by the same amount the federal tax decreases.

Anticipating the scheduled decrease in federal cigarette taxes from 16 to 8 cents a pack on Oct. 1, the states are boosting their taxes in an attempt to make the federal government's loss their gain.

In fact, 24 states have enacted some type of tax on cigarettes this year, according to a survey by the National Conference of State Legislatures.

But those states who pegged an increase in their taxes to a decline in the federal cigarette tax may never get their anticipated windfall. When Congress returns this week, it will consider proposals to make the current 16-cents per pack tax permanent. In fact, some lawmakers want to raise it to 32 cents a pack.

"It's a longshot" for the states to be able to levy the contingency taxes on Oct. 1, said Steven Gold, director of fiscal affairs for the state legislatures organization in Denver. "It's conceivable, but it's not likely."

"Some states have even balanced their budgets with that money (estimated revenues from the contingency tax)," he added. "That's a rather uncertain revenue to count on."

Congress doubled the federal tax to 16 cents as part of the package of tax increases enacted in 1982. The increase was temporary, to expire Oct. 1, 1985, though it was widely considered likely that Congress would later extend or make permanent the higher levy.

States are eager to step in if the federal tax is lowered because cigarette taxes generate sizable revenues. Florida, for example, estimates the additional 8 cents a pack would bring in $75 million a year.

In Congress, the House Ways and Means Committee has voted to make permanent the higher federal tax as part of a deficit-reduction package. The Senate Finance Committee holds hearings on the cigarette tax Sept. 10, and it also has proposals backed by health groups to double the tax again.

The National Conference of State Legislatures said these states passed increases, contingent upon the lower federal tax: Arizona, Connecticut, Florida, Maryland, Minnesota, Mississippi, Missouri, Montana, Nebraska, Nevada, New Hampshire, New Mexico, Oklahoma, Rhode Island, Utah, and Wisconsin.

States raising cigarette taxes outright or extending temporary taxes this year, according to the group, were: Alaska, Colorado, Iowa, Kansas, New York, Oregon and South Dakota. Vermont extended its general sales tax to cover tobacco products.

Four states, Minnesota, Mississippi, Nevada and Rhode Island, are raising taxes outright in addition to having enacted a contingency tax based on expiration of the federal tax of 16 cents a pack on Oct. 1.

Berry's World

"Now, tonight's business report: Rumor has it that TED TURNER is interested in taking over our country...."

Junk food, video games marked Ramirez's youth

EL PASO, Texas (AP) — Friends and family of the man police say may be the "Night Stalker" describe him as a junk food addict who spent his youth playing video games and smoking marijuana.

Police have identified Richard Ramirez, 25, as the prime suspect in 16 "Night Stalker" slayings and 21 assaults in California in the past six months.

"I believe the marijuana he's been smoking put him out of control," said his father, Julian Ramirez, an employee of the Santa Fe Railway in El Paso.

Ramirez said "Ricardo" was a good boy who went bad with drugs. He said it is hard to believe his son could be the brutal killer whose attacks, occurring at night in homes, raised fear and apprehension in much of California.

"In my heart, I can't believe he would have arrived at that. But if the authorities there have proof, what can we do?" Ramirez said.

Richard Ramirez, who grew up in El Paso, was arrested Saturday in Los Angeles and booked for investigation of murder.

In an interview conducted in Spanish in his home and published Sunday in a copyright story in the El Paso Times, Julian Ramirez said he had not seen "Ricardo" in two or three years because drugs had caused them to grow apart.

"There was a break between us. He didn't want to do what we told him to," Ramirez said. "It was like this: I'm your father, and I tell you not to use drugs. And you want to keep using them. Do you understand?"

The younger Ramirez left home for Los Angeles when he was 18 and returned only sporadically for visits, his father said.

He had dropped out of school in ninth grade at age 14.

"Growing up he was an average student. But in junior high, he got in with some bad influences," said Alma Gaytan, 25, a former schoolmate and next-door neighbor.

The younger Ramirez was arrested in El Paso three times, each for possession of marijuana, from 1977 to 1982, records show.

Richard Ramirez's sister, Rosa Flores, told the Orange County Register her brother, the youngest of five children, began having problems at 12 when he started smoking marijuana and graduated to harder drugs, including PCP, or phencyclidine hydrochloride.

She said he also suffered epileptic seizures periodically.

Ray Garcia, 27, who attended Jefferson High School in El Paso with Ramirez, told the San Francisco Examiner that he remembers Ramirez as someone who was always in trouble.

"'He was always up to something," said Garcia, who recently moved to the East San Francisco Bay community of El Sobrante from El Paso. "We thought he was sick. He had this disease ... everything would stick to his hand. We called him Ricky the Klepto."

Ramirez was arrested three or four times on theft charges and "was always getting kicked out of school," Garcia recalled.

Garcia described Ramirez as a loner in high school who constantly played video games. "The only time I saw him was at the arcades and the 7-Eleven, where they had the machines," Garcia said.

Garcia said Ramirez was also a "'junk food addict."

"All he would ever eat were chocolates and Pepsi," Garcia said. "He'd never brush his teeth. I used to tell him to close his mouth or brush his teeth."

Police have said that victims of the Night Stalker described him as having discolored teeth.

Garcia also said Ramirez was obsessed with satanic themes in the rock band AC-DC's 1979 album, "Highway to Hell." He said Ramirez' favorite song was "Night Prowler."

The elder Ramirez said he didn't plan to try to help in his son's legal defense or go to Los Angeles to visit him.

"No," he said. "I don't have the money. In a case this heavy, it would be very difficult."

Although he said his son was a "good boy," Julian Ramirez described him as stubborn. "When he wanted to do something, he did it. He wanted to go to L.A., and he went," he said.

Obituaries

Doyle Riley

ALEXANDRIA, La.–Services for Doyle Riley, 61, will be at 10 a.m. Tuesday in Hixon Funeral Home. Burial will follow in Alexendria Memorial Gardens.

He died at 2 a.m. Sunday. He was born Oct. 7, 1923 in Snyder.

He was a veteran of World War II.

He is survived by his wife, Virginia, of the home; two daughters, Deanna Mills of Atlanta, Ga. and Kathy Sewell of Austin; one granddaughter, Anna Sewell; one grandson, Edwin Almpert; two brothers, Lanham of Aledo, Tex., and James of Lincoln, Neb.; two sisters, Jeraldine Sims of Ft. Worth and Dorothy Randals of Montoya, N. M.; an aunt, Mrs. O. D. McGlaun of Snyer; and numerous cousins, nieces and nephews.

Ira ISD sets rate

The tax rate for Ira Schools for the 1985-86 school year will be 53.2 cents per $100 of valuation.

A breakdown of the figure — set last week by the school board — includes 45.2 cents for maintenance and operation and 7.9 cents for bonded indebtedness. The rate represents the effective tax rate of 51.65 cents plus three percent.

According to Jay Martin, superintendent, three events have taken place during the past five years which have directly affected the tax rate at Ira: House Bill 246, curriculum bill; House Bill 72; and a decline in oil production and reserves within the boundaries of the Ira Independent School District.

"H.B. 246, commonly known as the curriculum bill, mandates that school districts across the state must offer and teach certain courses according to student requests," Martin explained.

"Thus far, the Ira ISD has added two teachers to the teaching staff and will soon add a third teacher to satisfy the requirements of the curriculum bill.

"With the passage of H.B. 72, during the special session of the Legislature in the summer of '84, school finance changed drastically in Texas," Martin said.

"This was perhaps the most significant factor that effected a change in resources available to the Ira ISD. Prior to its passage, the Ira ISD received approximately $240,000 in state aid in the form of minimum foundation and per capita money. As a result of changes made in the method of financing the public schools, and because of our relatively high oil values, the Ira ISD became a budget balanced school district. This means that the school district will receive only per capita money from the state. This amounts to only about $225 per ADA (170) for the 1985-86 school year," he said.

"Coupled with loss in state money, there are approximately 24 specific requirements that are mandated by H.B. 72 for local school districts to implement that cost additional dollars.

"Increases in salaries alone accounted for over $24,000 in the 1985-86 budget. Because the Ira ISD is classified as budget balanced, these dollars must come from the school district," Martin said.

"The Ira ISD has been fortunate in the last five years in that the value and production of oil within the district boundaries has increased significantly. This increased value was based primarily on the price per barrel of oil," he said.

"Because of the increase in price per barrel, the exploration for oil was stimulated to unprecedented heights, second only to the oil boom of the late forties and early fifties. As the price per barrel began to peak out and then start downward, the stimulus to drill new wells dwindled and continues to do so. This, coupled with the depletion of known reserves, has caused a decrease in the amount of oil values with the Ira ISD. Oil values comprise about 90 percent of the taxable values in Ira ISD," Martin said.

"Prior to the aforementioned prices of legislation, H.B. 246 and H.B. 72, and the decline in oil values, the taxpayer in the Ira ISD paid a tax rate that ranged from about 20 cents to about 22½ cents per $100 valuation. Because of the factors already mentioned, the Ira ISD can no longer operate on a tax rate in the lower range of 20 cents," he said.

Births

Renee and Doyle Van Cleave of Box 301 are the parents of an eight-pound baby boy born at 6:30 p.m. on Aug. 30 in Cogdell Memorial Hospital.

A baby boy weighing 10 pounds was born to Maria Leyva of 806 24th at 7:41 p.m. on Aug. 31 in Cogdell Memorial Hospital.

Lisa and Bill Hale of San Angelo, formerly of Snyder, are the parents of a baby boy weighing seven pounds, 13½ ounces born Aug. 29 in Angelo Community Hospital. Grandparents include Mr. and Mrs. Oliver Butler of Snyder, Mr. and Mrs. Boyce Hale of Big Spring and Mr. and Mrs. Paul Hoehn of Lake Lotawana, Mo. Great grandmother is Mrs. Euin Smith of Hamlin.

Wrecks noted

Two minor traffic mishaps were reported in Snyder Saturday.

Charles Beasley of Snyder filed the first report at 12:19 p.m.

He told investigators his 1982 Ford had apparently been struck by a hit-and-run driver sometime Friday.

The mishap is thought to have occurred while the car was parked at K-Bob's on south College Ave.

The day's second accident report was filed at 1:08 p.m.

Involved in that accident — in the 1900 Block of 35th St. — was a 1975 Plymouth driven by Marilyn Wright of 2701 Ave. X which struck an unoccupied 1985 Toyota owned by Bradly Dean of 2608 32nd St.

No injuries resulted from either mishap.

Four injured this morning

Four persons, two adults and two children, were transported to Cogdell Memorial Hospital for treatment of minor injuries following a two-vehicle collision Monday morning.

The injured parties were said passengers in a pickup which collided with a second pickup truck at the intersection of Ave. K and 30th St. at 10:50 a.m.

Details of the mishap were unavailable at presstime Monday.

Grass fires occur

Snyder firemen extinguished two grass fires Saturday.

The first was reported in the 400 Block of 27th St. at 3:50 p.m. and the second at 4:14 p.m. about 3.5 miles northwest of the city on the old Lubbock Highway.

No damage to property other than grass resulted from either blaze.

School dates for year told

Continued From Page 1

—Jan. 6: Classes resume after Christmas break.

—Jan. 16: End of third six weeks.

—Jan. 18: Teacher makeup day for competency tests.

—Feb. 28: End of fourth six weeks.

—March 10 or 12: Teacher competency tests, student holiday.

—March 24-28: Easter holidays.

—April 18: End of fifth six weeks.

—May 29: End of sixth six weeks, graduation.

—May 30: Staff work day.

Husband, wife teams share new lifestyle

By BILLY SMITH
Lubbock Avalanche-Journal

LUBBOCK, Texas (AP) — Dressed in pink, Dr. Ann Word is minus the physician's white smock that normally would distinguish her from the secretaries who fill the corridor along the obstetrics and gynecology office suites.

But she does not worry about defending her station as a female physician. Those days are past.

"I really didn't see any hostile attitudes toward women in medical school. Most of that was before my time," she said. "I never had to apologize for my X chromosome."

Although Mrs. Word entered medical school when the percentage of women studying medicine began its upward climb in the mid-70s, she and her husband, Dr. Larry Word, are in some respects pioneers among a growing group of doctors who have married doctors.

Since 1975, the number of women in medical school has skyrocketed, from about 15 percent a decade ago to almost 40 percent today, according to the American Association of Medical Colleges.

Although figures on the number of those students who have chosen nuptial office partners in medicine and research fields are unavailable, some feel the number has risen somewhat proportionally to the number of women in medical schools. Also, women who have forged through years of apprenticeship now are making their mark in the research field.

"It takes that long for anyone to become an established researcher, so we're just now seeing a large crop of top-flight women researchers coming out of that group," said Dr. Neil Kurtzman, chairman of the Texas Tech University School of Medicine's department of internal medicine. Kurtzman's wife, Dr. Sandra Sabitini, is a noted authority in kidney research, supporting much of her work with prestigious National Institute of Health research grants.

Other husband and wife physician teams may be found in specialties that include gastroenterology, immunology, pediatrics, dermatology, obstetrics-gynecology, nephrology and psychiatry.

Some of today's female medical professionals say they are concerned with the uncertainty of researching uncharted medical fields and the lingering notion that their job security is based on that of their husbands instead of their own accomplishments and abilities.

"I was paranoid initially," said Mrs. Word, an assistant professor in obstetrics and gynecology at the Texas Tech School of Medicine. Her husband is an assistant professor in the same specialty.

"I'm biased of course, but Larry's an excellent physician, and I was concerned they wanted me because of him. Only after repeated reassurances have I come to resolve that," she said.

As social trends go, Mrs. Word believes that although husband and wife physicians are not a new phenomenon, the numbers of doctor couples could explode.

"Sure it's a trend, but that's because women have only recently gotten into the medical profession in any numbers," she said.

She believes the influx of husband-wife teams is just the beginning of a standard in medical practice. The trend also represents the growing acceptance of women in medicine.

The Words, not unlike other Lubbock husband-and-wife physicians, have opted to fuse their often time-consuming careers with the traditional family. With two children, the outcome often is an exercise in compromise.

Some feel the commitment made to medicine by physicians brings some uniqueness to two-doctor families. Others see their predicament of attempting to juggle career with family as much like that of other working couples.

"I'm not sure we're that much different than virtually any professionals," said Dr. Anthony Way, city health director, who has two teen-age children.

His wife, Dr. Barbara Way, who has a private practice in Lubbock, says being physicians might even make the job of career and family easier.

"I don't think there's anything unique to being physicians. I think single parents have the difficult job, because they usually have to rely on less dependable child care," she said. "It might have been easier for us because we could afford it."

But unlike many professions, the constantly changing medical scene makes dropping out of practice to raise children almost a career disaster.

"There's a sense of responsibility. I took someone's place in medical school; I love to practice medicine, but I also feel an obligation," said Mrs. Word.

But the competitiveness of physicians, instilled through their efforts to earn spots in medical school, hustling for grades and prestigious residencies, also represents a formidable obstacle.

Menard man wins 'Bowl'

A Menard man won the "Super Bowl" feature of the 12th Annual World Championship Bar-B-Que Goat Cook-off in Brady Saturday — besting seven other entries including the Snyder team led by Jerry Baird.

The "Super Bowl" portion of the goat cook-off was by invitation only and featured eight of the 11 previous world championship winners.

Baird won the contest in 1976. Declared the "Super Bowl" winner Saturday was Ricky Ashby of Menard.

The winners of the regular cook-off were Ronny Horton and Richard Jackson of Llano.

A Snyder group was entered in the regular competition also, led by Vernon Rannefeld and Baird. Others on the team were Robert Adams and Carl Dillaha.

5 to Cogdell after mishap

Five persons were taken to Cogdell Memorial Hospital for treatment of minor injuries following a major two-vehicle collision at the intersection of 30th St. and Ave. U at 11:39 a.m. Saturday.

Involved in the mishap were a 1975 Cadillac driven by Charman Cooper of 4201 Denison Ave. and a 1976 Datsun driven by Julia Flores of 3409 Ave. U.

Listed as sustaining minor injuries in the incident were Flores and her four children, 11-year-old Christina, 10-year-old Daniel, 5-year-old Melissa and 4-year-old Belinda.

All were treated for minor injuries and released from the local hospital Saturday.

Hospital Notes

ADMISSIONS: Joey Reed, Stamford; Renee Van Cleave, Box 301; Willie Burkley, 203 Chestnut; Raymundo Remos, 1500 Avenue I; Norma DeLao, Rt. 3; Maria Leyva, 806 24th; Juan Hermosillo, 2808 Avenue K; Bill Aaron, Rt. 2; Carry Quiett, 603 29th; Elmer Taylor, 3603 Houston; Rickey Presley, Rt. 3; and John Halpain, 2202 45th.

DISMISSALS: Mary Bullard, Lee Muller, Carlos Dominguez, Elio Garza Jr., Joey Reed, Bertha Urigas and baby boy, Gladys Steward, Floyd Swofford, Myrtle Ward, Renee Van Cleave and baby boy, Willie Burkley, Rickey Presley, Eleanor Lopez, Norma DeLao and Stephen Hildebrand.

Items stolen at restaurant

The manager of the Whataburger restaurant on south College Ave. filed a misdemeaor theft report with police at 2:14 a.m. Monday.

Listed as missing were two napkin holders, a straw dispenser and a wet floor sign. The items were reportedly taken from the restaurant sometime between 3 a.m. Sunday and 2:14 a.m. Monday.

In other weekend action, city officers jailed seven subjects on various misdemeanor charges.

Three suspects each were charged with driving while intoxicated and public intoxication. Another was charged with disorderly conduct and carrying a prohibited weapon.

Oil Patch News

Covering Scurry and West Texas Area

SPOTLIGHT YOUR OILFIELD RELATED BUSINESS
CALL
573-5486
For Information

Scurry County

John Otis Cole will drill the No. 9-C Doris Cole in the Sharon Ridge field some 6 miles southeast of Ira. Total depth is to be 1,800 ft. and the site location is Section 141, Block 3, H&GN Survey.

John Otis Cole will drill the No. 12-C Doris Cole in the Sharon Ridge field some 6 miles southeast of Ira. Total depth is to be 1,800 ft. and the site location is Section 141, Block 3, H&GN Survey.

John Otis Cole will drill the No. 4-C Doris Cole in the Sharon Ridge field some 6 miles southeast of Ira. Total depth is to be 1,800 ft. and the site location is Section 141, Block 3, H&GN Survey.

John Otis Cole will drill the No. 1-C Doris Cole in the Sharon Ridge field some 6 miles southeast of Ira. Total depth is to be 1,800 ft. and the site location is Section 141, Block 3, H&GN Survey.

Damson Oil Corp. has completed the No. 1-A Iona Williamson in the Revilo field, nine miles west of Snyder. The well produced 15 barrels of 37.5 gravity oil and 65 barrels of water.

Gas-oil ratio was 67-1 with perforations from 2,408-484 feet. Location is in Section 214, Block 97, H&TC survey.

R. E. Smith will drill the No. 2-A Key in the Diamond M field, 15 miles southwest of Snyder. Planned for a depth of 4,300 feet, location is in Section 145, Block 25, H&TC survey.

Roy E. Kimsey Jr. will drill the No. 1 Odom-Davis in the Tonto Field at a total depth of 7,200 ft. The site is 7 miles northeast of Snyder in Section 234, Block 2, H&TC Survey.

Bill W. Murphy Operating Co. Inc. has completed the No. 3-C Murphy in the Sharon Ridge field, two miles southwest of Ira. The well was finaled to produce 28 barrels of 27 gravity oil and 26 barrels of water. Perforations were from 2,304-456 feet, and location is in Section 114, Block 97, H&TC survey.

Bill W. Murphy has completed the No. 4-C Murphy in the Sharon Ridge field, two miles southwest of Ira. The well produced 31 barrels of 28 gravity oil and 24 barrels of water. Perforations were from 2,303-472 feet, and location is in Section 114, Block 97, H&TC survey.

Mitchell County

Brently Enterprises Inc. will drill the No. 2-X Merritt-Pond in the Turner-Gregory field. Total depth is to be 2,950 ft. Site location is Section 27, Block 29, T&P Survey some 5 miles west of Westbrook.

American Petrofina Co. of Texas has completed the No. 606 Coleman Ranch Unit in the Coleman Ranch Field. The well produced 32 barrels of 24 gravity oil and 182 barrels of water. Perforations were from 2,631 to 2,544 ft. with a total depth of 3,000 ft. The location was in Section 70, Block 97, H&TC Survey some 2 miles northwest of Cuthbert.

American Petrofina Co. of Texas has completed the No. 1,845 Westbrook Southeast Unit in the Westbrook Field. The well produced 55 barrels of 25 gravity oil and 44 barrels of water. Perforations were from 3,006 to 3,131 ft. with a total depth of 3,200 ft. The location was in Section 27, Block 28, T&P Survey some 3 miles northwest of Westbrook.

Grand Banks Energy Co. has completed the No. 2 Coleman Ranch in the Sharon Ridge Field. The well produced 6 barrels of 26 gravity oil and 32 barrels of water. Perforations were from 1,690 to 1,718 ft. with a total depth of 3,700 ft. The location was in Section 84, Block 97, H&TC Survey some 3 miles northeast of Cuthbert.

Staley Oil Co. has completed the No. 7 Mills in the Sharon Ridge field. The well produced 20 barrels of 32 gravity oil and 21 barrels of water. Perforations were from 1,600 to 1,685 ft., and location was in Section 12, George Reiger Survey some 15 miles northwest of Colorado City.

Borden County

Amoco Production Co. will drill the No. 1-D Peg's Draw, a 9,600 ft. wildcat located 12 miles northwest of Gail. The drill site is in Section 9, Block 41, T&P Survey.

Chevron U.S.A. has completed the No. 1,805 Canon Ranch Unit in the Jo-Mill Field. The well produced 124 barrels of 34 gravity oil and 108 barrels of water. Perforations were from 7,219 to 7,248 ft. with a total depth of 7,450 ft. The location was in Section 47, Block 33, T&P Survey 12 miles southwest of Gail.

TXO Production Corp. will drill the No. 5 Hunt-Clayton, a 9,000-foot wildcat 11 miles southwest of Gail. Drill site is in Section 46, Block 32, T4N, T&P survey.

Citation Oil and Gas Corp. will drill the No. 1 Anderson, a 9,000 ft. wildcat 4½ miles east of Gail. Drill site is Section 47, Block 30, T&P Survey.

J. Walter Duncan Jr. will drill the the No. 1-234 Gray, a wildcat planned at a depth of 8,700 ft. It is located 13 miles east of Gail and the drill site is Section 234, Block 97, H&TC Survey.

Harvard Petroleum Crop. will drill a re-entry wildcat, the No. 1 Miller, at a proposed depth of 6,400 ft. The drill site, located in Section 527, Block 97, H&TC Survey, is some 12 miles west of Fluvanna.

Fisher County

Bridwell Oil will drill the No. 1 Clara Womack, a 7,200 ft. wildcat located 11 miles west of Roby in Section 71, Block 3, H&TC Survey.

Ray Herring will drill the No. 1 Hoover, a 5,950-foot wildcat three miles north of Eskota. Location is in Section 8, Block 20, T&P survey.

Howard County

Chapman Exploration will drill the No. 1 Denton, a 10,300 ft. wildcat located in Section 46, Block A-22, T&P Survey. The site is some 7 miles south of Big Spring.

Reading and Bates Petroleum will drill the No. 19-16-D Guitar Trust Estate in the Varel Field. Total depth is to be 3,250 ft. The location is some 8 miles northwest of Big Spring in Section 16, Block A, Bauer and Cockrell Survey.

Amerind Oil Co. has completed the No. 1 Crenshaw, a wildcat located two miles northwest of Big Spring. The well produced 76 barrels of 40 gravity oil. Gas-oil ratio was 526-1 with perforations from 7,714-722 feet. Location is in Section 24, Block 33, T1N, T&P survey.

Nolan County

HRT Oil will drill the No. 1 W.M. Mims in the Rowan and Hope Field some 2 miles west of Sweetwater. Total depth is to be 7,000 ft. The site location is in Section 33, Block 22, T&P Survey.

Sun Exploration and Production will drill the No. 1 Wayne King in the Suggs Field at a total depth of 6,925 ft. The location is 3 miles west of Blackwell in Section 270, Block 1-A, H&TC Survey.

Walter Exploration will drill the No. 303 Pace in the Smokey Field some 6 miles north of Nolan. Total depth will be 6,500 ft. and the site location is Section 3, Block X, T&P Survey.

Westwind Exploration will drill the No. 2 Kenneth Duncan in the White Flat field some 3 miles southeast of the Herndon survey. The planned depth is 6,200 ft. and the drill site location is in Section 37, Block 20, T&P Survey.

Sun Exploration and Production will drill the No. 2 Hickman-Jordan in the Suggs field, 1.5 miles northwest of Blackwell. Planned for 6,825 feet, location is in Section 205, Block 1-A, H&TC survey.

Sun Exploration and Production will drill the No. 3-J Jordan Ranch in the Suggs field, four miles north of Blackwell. Planned for 6,800 feet, location is in Section 68, Block 1-A, H&TC survey.

Westwind Exploration will drill the No. 6 Collins, a 6,500-foot wildcat two miles south of Herndon. Location is in Section 39, Block 20, T&P survey.

Garza County

Rocker A Well Service Inc. will drill the No. 1-A Connell Estate located 14 miles east of Post in the Northwest field near Justiceburg. The drill site is in Section 131, Block 5, H&GN Survey. Total depth is to be 2,008 ft.

George R. Brown Partnership has completed the No. 57-A Post Estate in the Garza field. The well produced 37 barrels of 36 gravity oil and 38 barrels of water. Perforations were from 2,876 to 3,012 ft. with a total depth of 3,103 ft. The location was in Section 6, Block 5, Aycock Survey some 3 miles south of Post.

Kent County

Mobil Producing will drill the No. 411-E Salt Creek Unit in the Salt Creek field, nine miles northwest of Clairemont. Planned for a depth of 6,600 feet, location is in Section 194, Block G, W&NW survey.

Mobil Producing will drill the No. 320 Salt Creek Unit in the Salt Creek field, nine miles northwest of Clairemont. Planned for 6,600 feet, location is in Section 193, Block G, W&NW survey.

TXO Production will drill the No. 1-A Sellers, an 8,050-foot wildcat 12 miles southwest of Clairemont. Location is in Section 35, Block 5, H&GN survey.

Burkhart Petroleum Crop. will drill the No. 2,082 Harrison 4½ miles southwest of Jayton, a 3,950 ft. well located in the Northeast field on the Wallace Ranch. The site location is Section 82, Block 98, H&TC Survey.

W. A. Stockard will drill the No. 1 Bob Baird in the Michelle Kay field, 17 miles west of Girard. Planned for a depth of 5,700 feet, location is in the W. A. Smith survey.

Terra Resources will drill the No. 1 Wallace in the Brazos Bluff field, 20 miles southwest of Clairemont. Planned for a depth of 7,800 feet, location is in Section 27, Block 5, H&GN survey.

Terra Resources will drill the No. 1 Amoco-Sims in the Brazos Bluff field, 20 miles southwest of Clairemont. Also planned for a depth of 7,800 feet, drill site is in Section 14, Block 5, H&GN survey.

Jail inmate deaths reach 10 for 1985

HUNTSVILLE, Texas (AP) — The fatal stabbings of two Texas Department of Corrections prisoners this weekend brought to 20 the number of inmate homicides in TDC facilities so far this year, a prison spokesman said.

Both prisoners, who were housed at different prison units, were stabbed within minutes of each other by gangs of inmates using improvised weapons, TDC officials said Sunday.

Cesario Gonzales, 37, an inmate at the TDC Ellis I Unit near Huntsville, was stabbed by seven inmates about 8:30 p.m. Saturday in a prison hallway, said spokesman Phil Guthrie.

"They chased him down the hall, knocked him down and began stabbing and kicking him," Guthrie said.

The assailants surrendered after several prison officers arrived at the scene, the spokesman said.

Gonzales, serving 10 years for a Lubbock County burglary conviction, received 12 stab wounds, the spokesman said. He was taken to the unit infirmary, but efforts to revive him were unsuccessful.

Several weapons were recovered following the attack, including four files and a piece of metal sharpened to a point, Guthrie said. Seven suspects were being held in prehearing detention Sunday, said Guthrie.

Authorities did not know a specific motive for the incident but speculated it was gang-related, he said.

Also stabbed about 8:30 p.m. Saturday was Michael Jennings, 23, an inmate serving 15 years for at the Clemens Unit in Brazoria for a Dallas County burglary conviction, said TDC spokesman Charles Brown.

A prison officer was counting inmates when he heard a disturbance in the unit dayroom, Brown said. The officer discovered four prisoners stabbing Jennings and the assailants then surrendered, he said.

Jennings received 17 stab wounds and was pronounced dead at the prison infirmary, Brown said.

Officers recovered three weapons used in the incident including a mop handle sharpened to a point, a sharpened butter knife and a 10-inch butcher knife, Brown said.

Four inmates were held as suspects and about 350 inmates were locked in their cells after the attack, he said.

Authorities speculated the attack was race-related because the four suspects are white and the victim was black, Brown said.

Guthrie said the stabbings brought to 20 the number of inmate homicides in TDC facilities so far this year. Last year, TDC reported 23 inmate deaths.

Artificial heart patient said alert

TUCSON, Ariz. (AP) — The youngest artificial heart patient was alert after his temperature dropped to normal, and fluid in his lungs appeared to have cleared up, officials at University Medical Center said Sunday.

Michael Drummond, 25, of Phoenix, asked biomedical engineer Rich Smith, "What's this clunking?" referring to the sound of his Jarvik-7 mechanical heart, said hospital spokeswoman Dianne Bret Harte.

Drummond was hoping to watch some tennis and football on television as he recovered from the the implant surgery Thursday that made him the sixth man to receive the mechanical heart, Ms. Bret Harte said.

Two other Jarvik-7 recipients survive in Louisville, Ky., and one lives in Sweden.

Doctors said a virus had ravaged Drummond's own heart and that he would have had 12 to 24 hours to live without the implant. Unlike other Jarvik-7 recipients, he is expected to keep the air-powered pump only until he regains strength and a human heart is available for a transplant.

Drummond was sitting up in his hospital bed and exercising his arms and legs, and his family visited him Sunday, Ms. Bret Harte said.

"Everything still looks fine ... He is alert; he is responsive," Ms. Bret Harte said. "Dr. (Mark) Levinson is confident that there is no pneumonia." Levinson is head of the University of Arizona artificial heart research team.

Dr. Jack Copeland, who performed the operation, had said Saturday he was concerned about a "significant amount" of fluid in Drummond's lungs, adding that doctors were monitoring him for possible pneumonia. However, Ms. Bret Harte said Sunday tht his lungs "have cleared up tremendously."

Drummond, an assistant supermarket manager, also had been running a fever until Saturday, when Copeland decided to increase his blood circulation through the plastic heart.

Ms. Bret Harte said Drummond was given a blood transfusion Sunday because he appeared "very slightly anemic." However, she said there was no evidence that the increased amount of blood circulation was damaging his red blood cells.

Drummond remained on a respirator, she said. He was removed from it for several hours Friday but was placed back on it after becoming tired.

Christians back new Syrian peace move

BEIRUT, Lebanon (AP) — Christian leaders have approved a new Syrian plan to disarm Lebanon's warring militias, buoying hopes of a reconciliation conference to end 10 years of civil war, radios and newspapers reported today.

Meanwhile, Moslem and Christian militiamen engaged in sporadic sniper fire across Beirut's dividing Green Line. Police reported no casualties but the gunfire kept crossings between east and west Beirut closed.

State-run Beirut radio said the new Syrian plan calls for formation of liaison committees in every neighborhood of Beirut's Moslem and Christian sectors to oversee the disarmament process. The committees would be under the supervision of Syrian military observers, it said.

Each committee would be made up of the neighborhood's militia commander, police, army officials, and a Syrian observer, the radio said.

Heavy weapons would be gathered and locked in storehouses in each locality under round-the-clock committee surveillance, Beirut radio said.

Ford Motor Co. introduced the Model-B in 1932.

LINCOLN-MILLER WELDING MACHINES TOOLS
VICTOR-UNIWELD NATIONAL TORCHES SAFETY EQUIPMENT
McDONALD WELDING SUPPLY
1110 COLLEGE AVENUE 915/573-5329
"Your Complete Welding Supply"
OXYGEN • ACETYLENE • COMPRESSED AIR • NITROGEN
HELIUM • CO2 LIQUID AND GAS • ARGON

CHEMICAL PUMP SERVICE
MAGNETO REPAIR—POULAN CHAIN SAWS
CHAIN SAW SHARPENING
TOM MACHEN
315 EAST HWY. SNYDER, TEXAS HOME PH. 573-5219