Member of Associated Press—Day and Night Leased Wire Service

1929 BUILDING
Year's total: $141,450; 33 permits.
January's total: $141,450; 33 permits.

LUBBOCK DAILY JOURNAL

WEATHER
WEST TEXAS: Probably rain, warmer. Complete weather report on page 6

VOL. 4, NO. 92 — 10 PAGES — LUBBOCK, TEXAS, "THE HUB OF THE PLAINS" — WEDNESDAY, JANUARY 16, 1929 — (AP) MEANS "BY ASSOCIATED PRESS"

HOUSE VOTES FOR SPECIAL SESSION

BOARD TO STUDY PROHIBITION LAW VIOLATIONS

ETHODS FOR IMPROVEMENT TO BE SOUGHT

GENERAL LAWLESSNESS TO BE PROBED BY COMMISSION

(By Associated Press)

WASHINGTON, Jan. 16.—President-elect Hoover is to appoint a special commission soon after March 4 to investigate prohibition and general law violations as well as court procedure and to make recommendations looking to improvement of the whole situation.

This developed today after a conference between Mr. Hoover and Senators Jones of Washington and Edge of New Jersey, respective leaders of the senate dry and wet forces, who advised the next president of their decision to abandon their resolutions to authorize a prohibition inquiry.

The senators said Mr. Hoover agreed with them that legislation is unnecessary at this time and that all that would be required in any event would be a measure appropriating money for the expenses of the commission. This would be offered at the special session of the new congress to be called in the early spring.

The Jones resolution would have ordered a congressional inquiry while that by Senator Edge would have directed the president to appoint a commission to conduct the investigation.

Enforcement conditions will be foundamental basis of the presidential commission's inquiry but the president-elect has stated the investigation should extend to the Volstead law itself so as to determine whether alleged abuses in enforce-

(Turn to Page 3, Column 2, Please)

ROTARY HEAD SPEAKS HERE

DISTRICT GOVERNOR IS LUBBOCK VISITOR AT NOON TODAY

The keystone of Rotary is "Fellowship," members of the Lubbock Rotary club were told at their regular weekly noon luncheon today by Rue P. Parcells, of Amarillo, governor of the 41st Rotary district of Texas.

"The meeting together and learning one another better—this is the thing that has spread the membership of Rotary from three, back in 1905, to several hundred thousand, in more than 3,000 clubs, located in nearly every nation on the face of the globe." Governor Parcells declared. "If Rotary clubs did nothing more than to establish acquaintanceship, one with another, and enrich friendship and fellowship, then it is worth while."

The Lubbock club was presented with a Texas flag by Governor Parcells, the flag being a token of esteem from the newly organized club at Floydada. During his talk he stated that the attendance of the local club had been a thing to marvel at for many months and that officers of Lubbock's Rotary were recognized as very efficient and exceedingly well informed about the organization.

Negro Forgets Name Of His Bride-To-Be

A negro called at the county clerk's office this morning for a marriage license. When he was asked the name of his bride to be, he told them her first name, but about her last name, he wasn't so sure.

But just wait a minute and he would find out, he told them. And sure enough, in only a few minutes the negro returned smiling triumphant, with the name of his future wife written out on a piece of paper. They were married a few minutes later by Justice of the Peace "Billy" Clark.

'AL' SPEAKS OVER RADIO TONIGHT

NEW YORK, Jan. 16 (AP)—Alfred E. Smith will address the nation tonight over a coast to coast radio hook-up.

Subject of his discourse will not be revealed until he faces the microphone. Even democratic leaders, including Chairman John J. Raskob and Governor Franklin D. Roosevelt, professed ignorance of the topic on which their party's recent presidential candidate would speak.

Governor Roosevelt indicated that by virtue of Mr. Smith's position as the titular head of the party, it was his privilege to make the radio address without consulting party leaders regarding its subject matter.

This speech, which will be begun at 8:30 p. m., eastern standard time will be broadcast over a chain of 30 stations linked with WEAF of the National Broadcasting company.

The stations include: WFAA, Dallas; KPRC, Houston; WOAI, San Antonio.

START THIRD CAMPAIGN ON PAVED ROADS

PETITION CALLS FOR A NEW ROAD DISTRICT WITHOUT SLATON

Following closely on the heels of the defeat of the second road bond issue in Lubbock county within two months, a movement was started this week toward a third project by means of the creation of an independent road district.

A petition signed by more than 100 local citizens asking that road district No. 2 be former to include all of the county with the exception of district No. 1 which includes Slaton and the southeast corner of the county was presented to the Lubbock commissioners court this morning. This petition was drawn up by the leaders of the movement Monday night, circulated and filed with the county clerk yesterday.

Slaton's overwhelming stand against the $1,000,000 bond issue voted on last wee kand one of the principal causes of its defeat, is the apparent reason for the proposed creation of this district. The road district No. 1 has an outstanding indebtedness of $22,000 which the two previous bond issues sought to relieve, the entire county assuming the bonds in the county wide project.

Following action by the commission on this petition, the next plan will be the circulation of another petition calling for a third election, this time to finance hard surfaced roads in the new district.

A copy of the petition passed yes-

(Turn to Page 3, Column 1, Please)

Gentry Released As Bond Is Made

Sam F. Gentry, arrested by county and city officers Monday night in connection with a series of liquor raids, was released from the county jail yesterday afternoon after he had made two bonds of $1,500 each. The two counts against him charged both sale and possession of liquor.

A. D. Garner, arrested the same night in another raid in a different section of the city, was still in jail this morning. His bond was set at $1,000.

Six Of Family Die In Tenement Blaze

NEW YORK, Jan. 16 (AP).—Six members of one family lost their lives in a fire that swept a five story tenement in East 112th street last night.

Three of the dead were identified as Mrs. Justina Martinez, 45 years old, and two young grandchildren. The children's parents, Mr. and Mrs. Dionisio Esposito, and another child were missing.

HILTON HOTEL PAPER SIGNED BY OFFICIALS

CONSTRUCTION OF NEW HOTEL TO START BY FIRST OF MAY

With the receipt of advices today that the hotel deal between the Hilton Hotel company of Dallas and the Merrill Hotel property owners had been ratified by the officials of the company,, last legal obstacles were cleared and construction of the 12-story, $700,000 structure will begin about May 1.

Roscoe Wilson, representing several local individuals interested in the deal, this morning was notified that the deal had been ratified. When the papers of the property sale were signed here January 7 by W. R. Irwin, secretary of the hotel company, it was wit hthe understanding that the signature must be ratified by the other officials.

This action removes the final hitch in the transaction and assures this 200-room proposed hostelry for the city. The present Merrill Hotel building is to be torn down to make room for the new structure. Tenants have been notified to vacate by April 1.

Influenza Causes Trial Postponement

ANSON, Jan. 16 (AP)—Prevalence of influenza today led to a postponement of the trial of Bill Fritts, charged with murder in the slaying of Earle W. Hamilton, Haskell county youth. It was postponed for an indefinite time.

Hamilton and his father were shot to death at their home after the youth had agreed to appear as a witness against Fritts in a liquor violation case.

E. E. JONES NOMINATED

WASHINGTON, Jan. 16 (AP)—Edward E. Jones of Hartford, Pa., was nominated by President Coolidge today to be register of the treasury. He will succeed Walter O. Woods, who has been named treasurer of the United States.

OLD QUESTION BOBS UP AGAIN

TWO GUN DETECTIVE IS INJECTED IN QUIZ OF JOHNSTON

(By Associated Press)

OKLAHOMA CITY, Jan. 16—The name of Jose Alvarado, two gun detective whose employment by Governor Henry S. Johnston as a special state agent was the basis of a purported impeachment charge voted by self-convened members of the legislature in December, 1927, today bobbed into the investigation of the governor's office being conducted by a committee of the house of representatives.

Alvarado, now serving a sentence in the state penitentiary at McAlester for burglary of a store at Burbank, Osage county, was employed by the governor in 1927 to hunt down bank robbers, although he was under conviction at the time and his case was pending on appeal. The governor, who was an attorney at Perry, defended Alvarado, and obtained his acquittal on a murder charge, granted him several stays of execution and refused to extradite him to Texas, where he was wanted on a charge of robbing a bank at Wildorado.

A. B. Cooper, detective who was discharged yesterday from the state bureau of investigation, testified the governior had declined to grant further clemency to Alavarado after Cooper had investigated the activities of a man he identified as the convict-detective, in inquiring into the affairs of maud Lee Mudd, Indian heiress, who formerly lived in Ottawa ocunty. Cooper believed he was responsible in having Alvarado committed to the penitentiary.

PROHIBITION'S NINTH BIRTHDAY

January 16 is a gala occasion for Andrew J. Volstead, father of the prohibition law, for it marks the ninth anniversary of the placing into effect of the eighteenth amendment of the constitution. The amendment was officially declared in effect Jan. 16, 1920. Inset above, Volstead.

TEXAS COUNTIES DEMAND RETURN OF BANDIT PAIR

BUFFALO, N. Y., Jan. 16 (AP). Clyde Roberts, held by Buffalo police for Texas authorities on a series of charges, was identified today as one of the gang that held up a bank in Lamar, Colo., last May, shot and killed the president and his son, and kidnaped a teller.

(By Associated Press)

PAMPA, Tex., Jan. 16.—Return of Clyde Roberts and Fred Nave to Texas for a bank robbery here and the killing of two Borger deputies will be asked by Sheriffs E. S. Graves of Gray and Joe Ownbey of Hutchinson counties.

Roberts, it was said, is known as "Whitey" Walker and is wanted in Pampa for car theft. Walker also jumped bond in Hutchinson county about a year ago as his trial for murder in the slaying of the deputies began.

Nave also is under liquor violation charges, and jumped $500 bond here, officers said.

Sheriff Graves announced that Ace Pendleton, to whose gang Roberts and Nave allegedly belonged, will be requisitioned from Eldorado, Ark., to answer charges in connection with the bank robbery here. Pendleton, they said was identified by bankers but was not arrested.

FINGERPRINTS GIVE IDENTIFICATION

BUFFALO, N. Y., Jan. 16 (AP).—Plans were under way today for the

(Turn to Page 3, Column 2, Please)

Another Change In Court House Offices

Another change in the location of county offices in the court house has been effected by the Lubbock county commissioners court following dissatisfaction on the part of several office holders concerning the quarters assigned.

The county treasurer and the county auditor will be located in the rooms formerly ocupied by Justice of the Peace G. R. Scott and which early this week was set aside as a meeting room for the commissioners court. The county school superintendent's office will remain in its present location.

J. H. Freeland Is No. 2000 At Tech College

Enrolling in Tech college yesterday afternoon, J. H. Freeland of this city was the 2000th student to register this year. In keeping with an offer made early this session, the Avalanche-Journal publications paid the fees of the 2000th student.

Freeland enrolled as a sophomore in the school of engineering. He was a student of Tech last year, although he had not attended this session. He is a basketball and track athlete. In 1927 he graduated from Lubbock high school.

Appellate Court Refuses McKenzie

AUSTIN, Jan. 16. (AP)—The court of criminal appeals today denied the second motion of Pete McKenzie, youthful slayer of Sam Street, chief of San Antonio detectives, for a rehearing of the case McKenzie is under a death sentence.

At the time of shooting McKenzie was a fugitive from the State penitentiary where he had been committed for the killing of a night watchman in El Paso.

Arguments Start In Trial Of Pryor

WICHITA FALLS, Jan. 16 (AP)—Arguments in the trial of Ed Pryor former Electra constable, charged with conspiracy to rob, were expected to be completed today and the case given to the jury. The state rested late yesterday after Mrs. Lillian Blair had told of delivering a message and two grips to Pryor and two companions shortly before their arrest.

HUNDREDS DIE AS SHIP SINKS OFF HONGKONG

TOLL OF DROWNED WILL BE 300 IS BELIEF OF SURVIVORS

(By Associated Press)

HONGKONG, Jan. 16.—More than 300 lives apparently were lost today in the sinking of the Chinese steamer Hsinwah.

The vessel sank a few minutes after striking a rock off Waglan.

Only 23 survivors were known to have been picked up. One survivor said that the vessel carried 300 Chinese passengers and most of the crew down with her.

The survivor said the vessel, owned by the Chinese Merchants Navigation company, left Swatow yesterday and encountered heavy seas and a strong wind. At 3:40 a. m., today the ship struck a rock and filled rapidly with water.

It was believed only one life boat was launched. In this were a boatswain, fifteen members of the crew and four passengers. The lifeboat tossed about on the heavy seas for about an hour and was sighted by a junk just as the Hsinwah heeled over and sank. The junk brought the twenty survivors to Hongkong.

Another junk picked up Chief Officer Jacobsen and two Chinese. All wore lifebelts but were so numbed by cold that they were unable to grasp the ropes thrown to them. The fishermen jumped into the water and lifted them aboard the junk. Search for other survivors was being continued this afternoon.

The Hsinwah was of 1940 tons. The ship was commanded by Captain Jensen. The chief and second engineers were British and the other officers were either Russian or Chinese.

CLEMENCEAU IMPROVING

PARIS, Jan. 16 (AP).—Georges Clemenceau, war premier of France, suffering from a bad attack of grippe, is expected to resume his work before the end of the week unless hsi 87 years tell too heavily on him.

CHOOSE STORY JURY

MARLIN, Jan. 16 (AP)—Selection of a jury was begun here today for the trial of Yancey Story, under indictment for robbery of the Krum, Denton county bank, in 1925.

WEALTHY WEST TEXAN IS DEAD

B. S. WALKER, BANKER, RANCHMAN, DIES AT FORT WORTH

(By Associated Press)

FORT WORTH, Jan. 16—B. S. Walker, 52, multi-millionaire oil man, banker, and ranchman, died here today after a year's illness.

He was the first white child born in Stephens county, of which his father was one of the organizers and for whom the town of Breckenridge was named. Before moving to Fort Worth, he was mayor of Breckenridge, president of the First National bank there, owner of ranches, oil wells and farms. He was chairman of the board of the First National bank, Fort Worth.

Settings Made For 99th Court Term

Settings for the first six weeks of the present term of the 99th district yesterday were made by Judge Clark M. Mullican. This week will be taken up with non-jury suits and civil jury cases are scheduled for the next five weeks.

No criminal docket will be called during the first half of this term. Thirty-one civil suits have been set for the first six weeks period after which time the remainder of the docket will be set.

Next week the following cases are scheduled for trial: Garrett vs. Izard; McClatchy vs. Worsham; Champlin vs. Clark; and Rayland vs. Gunn.

DOG DAYS FOR FILM EXTRAS

HOLLYWOOD, Jan. 16 (AP)—The earnings of Hollywood's film extras slumped more than a third of a million dollars during 1928, and only two of the approximately 15,000 registerged extras here averaged as much as five days work a week throughout the year.

These and other facts concerning employment conditions among the "atmosphere people" of the movies are revealed in figures made public today by the Central Casting Corporation operated by the studios as a clearing house for extra talent. Although the aggregate sum earned by extras during 1928, was only $2,469,711 as compared with $2,838,136 earned in 1927, the average wage of those who worked at all was 35 cents a day higher than in 1927. The 1928 average was $8.94 as against an average of $8.59 for the previous year

Talking pictures generally are blamed for the reduced employment of film extras.

PROBE DEATH OF PORTALES GIRL IN 'HOME'

'TWILIGHT SLEEP' WAS GIVEN JUST BEFORE DEATH, REPORT

(By Associated Press)

ALBUQUERQUE, N. M., Jan. 16—A coroner's jury here has opened an investigation into the death of Helen Haskew, 18, of Portales, at the New Mexico Girls Welfare Home allegedly after an injection of "twilight sleep" said to have been given to six girls who had been captured after escaping from the institution.

Fay Graves, one of the six, charged they had all been given the injection after they were returned to the home and they were then placed in solitary confinement on a bread and water diet. Other companions of Miss Haskew said she had seemed in good health when they were captured last Friday, but that all of them were sick and sleepy "after the injection."

The girl originally was reported to have died of heart failure, but an inquiry into the death was started at the instigation of her father.

Miss Bertha Lips, superintendent of the home, testified at the inquest yesterday the girls were given "twilight sleep" injections at the order of Dr. Evelyn Frisbie, physician at the home, after they had disturbed "the whole institution and it was feared that they might injure themselves."

The inquest was continued until today.

Final Majority Is 120 For Bond Issue

The official total of the $1,000,000 road bond election of last Saturday was 1,793 votes in favor of the bonds and 1,673 opposed to them, according to a canvass made by the county commissioners court this morning. This gave a majority of 120 votes in favor of the bonds although a two-thirds majority would have been necessary for passage.

No other definite action was taken by the court this morning and a discussion was began with the opening of the afternoon session concerning the petition presented today asking that a separate road district be created.

Irresponsibility Is Harsh's Plea

ATLANTA, Ga., Jan. 16 (AP).—Initiating a plea of mental irresponsibility, the defense at the murder trial of George Marsh, young college man, today called as its first witness Dr. George R. Carhart, Milwaukee physician, who testified the youth apparently had been handicapped for life by mental or physical defetcs which appeared during a period of illness shortly after his death

DEFER MONEY BILLS UNTIL LATER TIME

ACTION COMES AFTER SHARP FIGHT ON RESOLUTION

(By Associated Press)

AUSTIN, Jan. 16.—By a vote of 122 to 10, the house today approved recommendations of its appropriation committee that appropriations bills be considered at an extra session. The move came after a heated debate in which a dozen lawmakers were on their feet at a time clamoring for recognition.

The senate Tuesday went on record as favoring disposal of "money" bills at the regular session.

The verbal tilt was precipitated by the report of John F. Wallace of Teague, appropriations committee chairman.

Cries of "fine" greeted Representative Henry Webb of Odessa when he moved that the house should sustain the committee chairman's report.

Representative B. E. Quinn was the first to assert himself against Wallace's recommendations.

Representative R. L. Kincaid, of Crowell said he understood the appropriations committee had no other duties to perform and that if they failed to turn their attention toward monetary aid at the regular session "we might as well discharge them."

Speaking in behal fof the extra session, Representative Woodruff of Decatur answered Kincaid with charges that "the 39th legislature, which approved appropriations at its outset, bungled more measures

(Turn to Page 3, Column 3, Please)

CRUISER BILL IS CONSIDERED

BUILDING OF FIFTEEN NEW VESSELS UP TO SENATE

(By Associated Press)

WASHINGTON, Jan. 16.—The Kellogg multi-lateral treaty renouncing war is ratified and today the senate turned to another bill favored by President Coolidge—the construction of 15 cruisers for the navy.

After two weeks of quarreling over an interpretation of the pact pledging the nations of the world to resort to peaceful methods in the settlement of disputes, the senate late yesterday ratified the treaty, 85 to 1. Senator Blaine, Republican, Wisconsin, voted against it.

Chairman Borah of the foreign relations committee, in charge of the treaty fight, broke the stubborn deadlock resulting from the demand for an interpretation by assenting to a report by the foreign relations committee embodying its construction of the pact.

Senators Reed, democrat, Missouri; Moses, Republican, New Hampshire, and Bingham, Republican, Connecticut, had held out for the interpretative report of the committee which declared the pact did not interfere with America's right of self defense and added the Monroe Doctrine was a part of that system of self defense. Senator Borah yielded with the written agreement that the report was not to be considered as changing or modifying the treaty or as effectuating any reservation to it.

Busy With Navy Bill

While Secretary Kellogg was busy today notifying the other nations of the world who have signed the treaty, of America's adherence, the senate was just as busy considering the bill passed last year by the house authorizing the bigger navy.

Proponents in the treaty contest, in many instances, were opponents in the naval fight. Opponents of the treaty for the most part were on the other side today maneuvering for the naval bill.

From Every Woman's Viewpoint

By Blanche E. Bean

PHONES 13 and 14

Friendships Form In Peculiar Ways

By MRS. VIRGINIA LEE

Isn't it odd how two people who are utter strangers to one another one minute, meet and immediately are strongly attracted? Life-long friendships between those of the same sex, lifelong companionship between those of the opposite, may come of these chance meetings. Unexpected happenings of this nature make life worth living — give one a feeling of adventure and romance.

* * *

"DEAR MRS. LEE: I am just 21 years old and met a boy two months older. I guess it was love at first sight with both. I'm working at housework and for a long time never cared about any boy; I just stayed home. The lady I work for said she wished I'd have a beau and maybe I'd be happier. Since I'm in love with this one she wishes I'd never met him. She says he couldn't keep me in silk hose. He works in a shoe store. I don't know how much he makes, but I know he saves a lot of his money. What is so disgraceful about his honest living? I'm going to work in a store after we are married and do my work in the evenings. I'd enjoy it just to help make our home comfortable. My people approve him, but this lady is always talking against him.

"I fell heir to a little money. Would you advise me to put it in the bank or buy things for our home? I have a hope chest full and still making more things, so I put it in the bank and intend to keep adding to it. Do you think I'm sensible? We can't marry before next fall or the first part of 1930. I have a few pieces of furniture, a victrola, cedar chest, floor lamp, table lamp, sewing machine, bed and dresser. It isn't much but it will help out. My hair is naturally curly and I'm letting it grow, but it is very slow. What can I do to hurry it? I'd like to take part of the curl out. What can I do? My engagement ring didn't cost much and people talk about it, but I say it's the meaning of it to me that counts. Was it all right for me to tell them that? Thanks, so much.

"EILEEN."

I imagine the lady you work for is afraid of losing a good maid, that is why she talks against your finance. There is nothing at all disgraceful about his work. It is a very good job even though it may not pay much. Or she may be one of those people who think more of money than of anything else and cannot imagine anyone being happy with plenty of it. I should certainly keep the money in the bank and not spend it for furniture. You have a good many articles now, and it is best that the boy friend plan to do his share, you know. Don't take all the responsibility. He will want to have some. It is to be his home, too, you know. Let your hair alone, dear, and be glad it is so curly. It may get less so as you grow older. Massaging the scalp for five or ten minutes every day is the best treatment I know of, but hair is usually slow in growing out again. You are absolutely right about the ring. A boy usually gets as nice a ring as he can afford for his girl. It is foolish to pay more, and it is, as you say, the sentiment that counts. I wish you much joy, and think your fiance very fortunate in having such a sensible little girl friend.

* * *

"DEAR MRS LEE: Will you please help me? I am a young girl of 15 and deeply in love with a boy one year my senior. I can't eat, sleep or think, I love him so much. Mrs. Lee would you tell me how I can find out if he loves me? He has broken two dates with me and it just about broke my heart. Please don't tell me to drop him, because I can't. I could never learn to love anyone else.

"BROKEN HEARTED H."

Keep right on loving him, Broken Hearted, and you surely can tell in time whether he loves you or not. He certainly is not as deeply in love as you are or he wouldn't have broken the dates, unless it happened to be impossible to keep them. My advice is this: Don't let him know you are so deeply in love and you will have a better chance of winning him. Men are usually like that. And will you do me the favor of writing me again in, say, a year or two and letting me know if you still feel that you can never love anyone else?

GAY SPRING HATS COMBINE STRAW AND FELT

Novelty straws fashion colorful new spring hats. (Left to right) Patou trims a lacy bangkok hat in sunburnt shade with a grosgrain banding and a buckle of wood and ivory. A multicolored Yeda paillasson hat, with drooping sides, has soft taffeta ribbon in gay shades to match the straw. One of the smartest new hats is of tweed silk straw, in navy blue and white, with a banding and facing of navy blue.

BY JEAN PATOU
For NEA Service

PARIS, Jan. 14. — Hat modes created for the mid-winter collections are more indicative of the spring than the dresses they are meant to accompany. One of the reasons for this is that considerably more lattitude is allowed in a hat than in an ensemble.

In any creative sphere the eye must work in conjunction with the fingers but in millinery the contrary is the case, because here the handwork is the prime factor. This is perhaps the reason why a hat always looks newer, more decided in character, than a new dress. Another factor is that millinery is essentially capricious in its manifestations, but even so, a hat must follow the general lines of fashion although it is only an accessory.

Hats Are Bright

In spite of the fact that my dresses for mid-winter wear are still subdued in hue, you will find my hats conspicuous, for the most part, for their note of gaiety and brightness. They almost unavoidably make you think of a bright sunny day in March.

Many mid-season hats are made of straw and felt combined, as though expressing a tinge of regret in this forestalling of the seasons. The springlike aspect of the straw is thus somewhat subdued by the use of felt, preventing it from looking too unseasonal. Among the newest ideas to be found in my salons are hats made of a straw shape with wide mesh like a fishing net which is fitted onto a felt shape. Yellow and chartreuse green on black and beige on blue are the color combinations used so far.

Modistes usually adopt a very independent attitude towards dress creators, yet they are often obliged to seek inspiration from dresses. To prove this you will see in my collection hats made of straw woven to intimate tweed—these will accompany the numerous tweed ensembles I have created for winter resorts and advance spring wear.

Constant search for novelty in the way of materials and designs has often led me to create both my own colorings and designs for many of my collections. This now applies to my millinery department also and I have the same exigencies here. I am pleased to see that hat manufacturers have made a great stride forward in this direction and foremost among the leading novelties in straws is the fancy Bangkok. These are now being shown in a number of new designs worked on the straw itself, lending an even more feminine note to the new models.

Another newcomer is the "feutre peau de gant" or glove felt. This is as soft to the touch and as pliable as the finest kid glove and will enable Parisian modistes to exercise their inimitable handwork to even greater advantage than heretofore.

Differences to Arise

There will be occasion for many controversies in the near future regarding the length to be given to the back of brims and crowns. This will be but a repetition of what we in the world of Heute Courture have gone through the last few seasons in connection with the length of skirts.

All this is naturally brought about by the threat on the part of many women to abandon the bob and let their hair grow. I think, for my part that we are about to enter another phase of fashions which will certainly mean longer hair. If I am right, then modistes will certainly be called upon to modify the back of hats. There is a certain period when short hair is left to grow that will oblige women to hide their nape during the day, consequently hat brims or crowns will have to descend well below the usual lines, if only to cover up the unbecomingness of this transitory period.

Business Women Will Federate

The Business and Professional Women's club of this city is to affiliate with the national federation of this society immediately, according to a decision made Tuesday evening when the club met with Mrs. B. T. Thomas at 812 Avenue R.

Reports on a district convention in Amarillo last Saturday and Sunday were made by Mrs. Thomas and Mrs. J. J. Smelser, who attended the meeting.

Mrs. Harvey L. Hicks of Amarillo and formerly of this city was a guest of the club.

Two Novels Studied By Club Tuesday

Two novels, "The Warden" by Trollope and "Wuthering Heights" by Bronte, were subjects for the Junior Twentieth Century club lecture yesterday afternoon. The club met at the Technological college and Dr. Allan L. Carter lectured. The club will take up a study of Hardy at the next meeting.

C. B. Powells Hosts To Social Club

A-1 Club members played forty-two last evening in the home of Mr. and Mrs. C. B. Powell at 1005 Avenue S. Score pads and tallies, which were hand painted, were unusually attractive.

After the games refreshments of coffee and fruit cake were served to Messrs. and Mesdames H. W. Sims, W. P. Clement, W. F. Schenck W. C. Rylander, Guion Gregg, Mrs. J. R. B. Cooper, Miss Fern High, Mr. and Mrs. E. W. Camp and J. F. Hankins.

Lorenzo Couple Weds Here Yesterday

A. W. Andrews and Miss Allie Everitt of near Lorenzo were married here at 5:30 o'clock yesterday afternoon by Rev. G. P. McCollom, pastor of the 19th Street Methodist church, in his home at 1919 9th street. The couple is to live near Lorenzo.

Superintendents To Meet Tuesday

There is to be a meeting of superintendents in the First Presbyterian Sunday school next Tuesday evening, according to an announcement made last evening when the educational council of the church met with Mrs. W. B. Price.

Mrs. W. H. Meador Is Club Hostess

Mrs. W. H. Meador, 1921 Main street, was hostess yesterday afternoon to the Tuesday Bridge club and several guests with three tables of bridge. Palatable refreshments were served.

AT THE THEATERS

REX
Brave Heart in "Flash of the Forest." Mike and Ike in "Husbands Won't Tell."

PALACE
John Barrymore in "Tempest" with Camilla Horn and Louis Wolheim.

LINDSEY
"Stormy Waters" with Malcolm McGregor and Eve Southern.

LYRIC
Virginia Brown Faire in "The Queen of the Chorus." Also "Jesse's James," one of the H. C. Witwer's "Racing Blood" series, with Alberta Vaughn, Al Cooke.

A Wise Investment in Beauty

Do you know how much your beauty costs a year?

Helena Rubinstein

has planned Home Beauty-Treatments of remarkable simplicity and effectiveness. The cost of such treatments varies according to your type of skin and your need for special correctives.

Ask at our Toilet Goods Counter to have a Progress Chart filled out for you and sent to Madame Rubinstein for her personal advice. She will fit the best treatment possible into the amount of your beauty budget.

Madame Rubinstein will not suggest anything more than a simple cleansing, clearing and toning treatment, unless advisable.

Mark Halsey Drug Store
Broadway At Ave. L.
PHONE 140

Four Initiates Will Be Received In Las Chaparittas Club Friday Evening

Las Chaparittas club members are to initiate four young women into the club Friday evening in a session at the home of Miss Sue Bryan, 2010 Main street. The four initiates are Misses Bess Wulfman, Mary Lois Gamel, Dorothy Rushing and Frances Ford.

A bridge party was given for the club Monday evening in the home of Mr. and Mrs. John Lemond, 2412 16th street, with Misses Zella Reigel and Lela Jo Dunman entertaining.

Prizes went to Misses Edna Yonge, Pearl Hensley and Dorothy Rushing in the games and refreshments of cake, whipped cream, coffee and nuts were served to Misses Pearl Hensley, Edna Yonge, Floy Pryor, Lynn Dougherty, Wauwiece Stoker, Thelma Caraway, Rita Hufstedler, Irene Frnka, Marjorie Ainsworth, Virginia Murray, Faye Hunt, Sara Michie, Edna Christmas, Mary Jo Underwood, Flossie Burkholder, Sue Bryan, Glyds Grimsley, Gertrude Terrell, Bess Wulfman, Mary Lois Gamel, Dorothy Rushing, Frances Ford, Sylva Wilson, Camille Stavaugh, Dimple Rhea and Mrs. James G. Allen.

Officers Elected In C. E. Division

With the division of the First Presbyterian Intermediate Christian Endeavor into junior and senior groups, new officers have been elected in the junior division of which Mrs. J. H. Howze is sponsor. The election took place last evening in the home of Mrs. N. L. Peters, senior sponsor, and the following were eletoed:

President, R. C. Douglas; vice president, Ruth Elaine Lewis; corresponding secretary, Catherine Leidigh; treasurer, Audrey Overstreet, recording secretary, Fannie Brown Eaton; chairman of social committee, Julia Blackwell; reporter, Bobbie Clements; chairman of music committee, Harry Blocker, jr., chairman lookout committee, Emily Davis.

Program and leaders for the next three months are to be arranged this evening in a meeting with Mrs. Howze.

T. E. L. Group Meets Tuesday Evening

Plans for 1929 were discussed and a nominating committee was selected to present names for a new president Tuesday evening when officers and group captains of the First Baptist T. E. L. class were guests of Mrs. J. R. Barrier in her home on Avenue K. After the business session Mrs. Barrier served delicious refreshments and a radio program was enjoyed.

Eastern Star Group Meets Tuesday

A business meeting of the Eastern Star chapter was conducted last evening in the Masonic Hall. The worthy matron, Mrs. J. T. Collie, told of a recent visit with the Lockney chapter.

Methodist Class In Meeting Tuesday

A business and social meeting of the First Methodist Sorosis class was conducted Monday evening with Mrs. E. E. Hailey at 1619 19th street. At the close of the meeting the hostess served hot chocolate, fruit salad and sandwiches.

Those attending were Mesdames Ed O'Sullivan, Paul Conrad, N. E. Trostle, C. J. Atcheson, Sidney Ogiesbee, O. L. Peterman, Walker Jackson, Sam Leifeste, J. L. Stimson, W. M. Bralley, Clayton A. Gammill, Nolan E. Whitlow, J. R. Shiro, Will M. Tucker, Ira Jenkins, W. E. Stimson, E. E. Hailey and E. E. Swindell.

Two Officers Named In Delphian Club

Mrs. R. G. Shelton was elected vice-president and Mrs. Mary E. Parke was elected recording secretary yesterday afternoon when the Daleth Delphian chapter met with Mrs. Joe Baldridge at 1406 Avenue K. These elections were made to fill vacancies that have occurred in the society.

Mrs. Harry Hall was leader of a lesson on "Aspects of Mediaseval Social Life" and she was assisted by Mesdames Alex McDonald, Ed O'Sullivan, Mary E. Parke, R. G. Shelton, D. D. Cross, Clementine Vaughn, C. L. Fowler, G. H. Ater and Frank V. Brown. A general discussion was participated in by all those in attendance.

Mrs. Harvey L. Hicks of Amarillo and formery of this city is visiting Mr. and Mrs. B. T. Thomas.

Weiner Roast Is Given Last Evening

There was a weiner roast at Tumble-N pool last evening attended by Misses Berdie Gillilin, Mary Hobson and Naomia Willard, Messrs Chalmers Goad, Alvin DeWitt and Joe Wilson.

NEWS BRIEFS

Three marriage licenses were issued from the county clerk's office this morning. They were granted to V. W. Andrews and Allie Everitt; Ben Gilmore and Alice White; and to a negro couple.

Mr. and Mrs. Walter Myrick, jr., have as their guests Mrs. Myrick's niece, Mrs. E. T. Bowman, of Amarillo, and her nephew, Hugh Woodrow Wilson of Pueblo, Colo.

Mrs. Freeland Groce is ill at her home, 2209 15th street.

Mrs. Bertha Parker and daughter, Nellie, of Wellington, Kansas, are visiting at the home of Mr. and Mrs. C. O. Marquart of 1012 17th street.

J. M. Townsend, of New Hope, was a Lubbock visitor yesterday.

L. P. McClendon, of Grovesville, was in Lubbock yesterday.

A. A. Pierce of County Line visited in this city yesterday.

Troy T. Edwards of Groveville, was a Lubbock visitor yesterday.

DISPUTE MAY HALT NORTHCOTT TRIAL

RIVERSIDE, Cal., Jan. 16 (AP)—A dispute between Gordon Stewart Northcott and one of his attorneys, Norbert Savay, over Northcott's demand that he be allowed to conduct his own defense in his trial here on charges of slaying three boys, threatened today to hold up the case.

Northcott insisted at yesterday's session he was going to cross examine his 15-year-old nephew, Sanford Clark, chief witness for the prosecution on Sanford's story of the alleged murders at the Northcott ranch near here.

Last night Northcott had a long conference with his attorneys, at the close of which Savay said the accused youth wished to retain him as counsel but at the same time desired to quiz young Clark and perhaps other witnesses. Savay indicated such a proposition was unsatisfactory to him.

$350,000 For Roads Pecos County Goal

FORT STOCKTON, Tex., Jan. 16 (AP)—Petition for a $350,000 road bond election has been filed with the county commissioners court here. The proposed roads would be constructed near Iraan, new oil town in eastern Pecos county.

Scientists reveal that the chirp of the cricket is not a love call. Some of these days they'll be finding out something like that about mammy songs.

HOPKINS HEADS C. C. BODY HERE

PLAINVIEW SECRETARY NAMED PRESIDENT OF ASSOCIATION

Following the selection of Maury Hopkins of Plainview as president, the semi-annual convention of the South Plains Commercial Executives association came to a close yesterday afternoon.

Mr. Hopkins succeeds Ed Bishop Floydada in the capacity of president. Other officers elected were: Bob Anglin, Tulia, vice president; C. C. Williams, Crosbyton, secretary, and the following directors: Ed Bish, A. V. Bullock, Ralls; A. B. Davis, Lubbock; J. E. Shelton, Brownfield, and L. A. Wilson, Slaton.

The day's program which included talks by well informed men on subjects of vital interest to the executives and directors of chambers of commerce in attendance was climaxed with a luncheon at the Hotel Lubbock. H. W. Stanley, El Paso, was the principal speaker, talking on "the influence of the Chamber of Commerce on American Business Life." Other adresses were made in connection with the day's program by Jack H. Hott, manager of the Fort Worth association of commerce; W. D. Fuller, manager of the Fort Worth airport, and L. A. Wilson, Slaton, read a paper written by E. A. Wood, city planning expert of Dallas.

At the noon luncheon Ed Bishop, retiring president acted as president and R. J. Murray, director of th eloca! Chamber of Commerce, made the welcoming address. He pictured the oil development of this section as the greatest opportunity in the world for wise investment of capital.

Lord Chamberlain To Emperor Is Dead

TOKYO, Jan. 16 (AP)—Count Sutemi Chinda, aged 72, lord chamberlain to the emperor, died today after a short illness. He was ambassador to Washington from 1911 to 1920 and also served as ambassador to Berlin and London. He was graduated from an American university in 1881.

Seeks Permission To 'Park' His Horse

DALLAS, Jan. 16 (AP)—Attendants in a local garage were called upon yesterday to perform a strange duty when D. L. Bull of Artesia, N. M., rode into the place and asked permission to "park" his horse in the garage. He explained he had been unable to find a livery stable in Dallas.

New York Lecturer Will Visit At Tech

Harry W. Laidler, New York author, lecturer, traveler, authority on social and economic problems, is scheduled to visit Tech College next week, it was announced yesterday by Roy McCullough, college Y. M. C. A. worker.

Mr. Laidler has a Ph. D. degree from Columbia University, and is a former editor, lawyer, and socialist leader. He is vice-president of the National Bureau of Economic Research, contributing editor of Labor Age, and executive committeeman of the Rand School. His latest books are: "A History of Socialist Thought," "Socialism in Thought and Action," and "Boycotts and the Labor Struggle."

Tech Student May Go Into Oratory Event

Miss Ruth Pirtle, head of the public speaking department of Tech College, announced yesterday the possibility of some student of this college entering the fifth annual National Intercollegiate Oratorical contest to be held at Los Angeles next June.

Seven prizes totalling $5,000 will be awarded. Any undergraduate student may enter the competition. The orations must be original and require not more than ten minutes delivery.

"Time enough" is a saying which is opium for the indolent, but a stimulus for the conscientious.—James Moffatt.

KANSAS CITY LIFE INSURANCE COMPANY

Wishes its 38,500 Texas Policyholders and all its Texas friends a Happy and Prosperous New Year!

TEXAS RECORD

Total Insurance in Force in Texas $87,500,000.00
Policyholders in Texas 38,500

Paid Texas Beneficiaries on Policies, over $10,000,000.00
Money Now Loaned by Company in Texas, over $11,000,000.00
There are only 10 cities in Texas whose population exceeds the number of Kansas City Life policyholders in the State.
Only one Texas bank has resources equal to the assets of Kansas City Life.

Kansas City Life believes in Texas, as evidenced by the amount of money loaned in the State; investments in Texas securities far exceeding the amount required by law.

COMPANY RECORD

Total Insurance in Force $330,000,000.00
Total Company Assets, $55,000,000.00

The Kansas City Life Insurance Company is a strong and progressive legal reserve, old line life insurance company, writing attractive policies at low net cost.

The Company Announces—

The appointment of O. Sam Cummings, former partner in the Texas Agency and recently a member of the Home Office staff, as State Manager for Texas, succeeding the late Orville Thorp.

THE O. SAM CUMMINGS AGENCY
Successors to the Orville Thorp Agency
STATE MANAGERS FOR TEXAS
Magnolia Building, Dallas

OUR REPRESENTATIVES IN YOU NEIGHBORHOOD

Walter S. Dickenson — J. M. Noble Jr.
Claxton Draper — H. J. Scharnberg
Felix M. Gilbert — W. W. Stafford
Robert H. Hester

is Thursday, January 17th.

The principles of Thrift laid down by Benjamin Franklin years ago are still very applicable to-day.

Unless you save a part of what you earn, you are doomed to failure, for you will be unable to take advantage of exceptional opportunities to make money, and unable to meet the emergencies which are a portion of everyone's life.

Save a portion of your earnings EACH week in this bank—you'll be amazed at the manner in which it will grow.

First National Bank
In Lubbock

AFTER THE SHOW, SEE US!

At 7:30 this evening in the High School auditorium there will be shown a five-reel picture explaining the manufacture of "Standard" Bath and Kitchen fixtures. Everyone should see this interesting film which is free to all.

After you have seen the picture, come to our salesroom and let us show you the finished "Standard" pieces. If you are planning on building or remodeling your home we will be glad to submit a bid that will include the fixtures you have selected yourself.

If Your Plumbing Should Freeze and Burst This Winter

Just call us and we will send a man to repair the damage immediately. For all plumbing repairs our superior workmanship and standard prices are bound to please you.

ANTHONY CO.
Plumbing Contractors
Heaters - - - - - - Repairing
1212 Avenue G

OUT RUMORS OF REBELLION

SANDINO IS NOT BEING TAKEN SERIOUSLY IN NICARAGUA

(By Associated Press)

MANAGUA, Nicaragua, Jan. 16—General Augustino Sandino, rebel leader, has proposed that the province of Neuva Segovia be separated from Nicaragua and placed under his control.

President Jose Maria Moncada's reply to the proposal was to call it treason and to order the enlistment of volunteers to combat Sandino and his followers, whom he termed outlaws. He added that the proposal was "lunacy."

President Moncada and General Sandino were followers of Dr. Juan B. Sacasa, recently appointed Nicaraguan minister to Washington, when he headed a liberal government at Puerto Cabezas.

Moncada was commander of the liberal armies and agreed to make peace with the conservative Diaz with American supervision of a government, one of the terms being a presidential election, which Moncada won.

The proposal of General Sandino was sent to President Moncada through relatives and included a suggestion for a peace conference between the two at which the matter would be discussed.

"I have taken steps to stop this shameful farce of patriotism by ordering the enlistment of volunteers to combat the outlaws," President Moncada said. "Peace reigns over the country except in a small area in the north near the border of Honduras where small bands of outlaws are destroying crops."

BONDS

(Continued From Page 1)

Monday follows:

The State of Texas, County of Lubbock.

To the Honorable Commissioners Court of Lubbock County, Texas:

We, the undersigned, being resident citizens within the hereinafter described territory situated in Lubbock ocunty, respectively represent:

First: that we are resident property taxpaying voters within said territory.

Second: We respectively pray your honorable body to designate as "Road District Number 2 of Lubbock county, Texas," the following described territory which accurately described by meets and bounds as follows, to-wit:

Beginning in said Lubbock county, Texas, at the N. E. corner of road district Number One of Lubbock county, Texas, said point being in the common boundary line of Crosby and Lubbock counties, where said common boundary line intersects the south boundary line of survey No. 48, James W. Weir, located in Lubbock and Crosby counties, said point being the intersection of said section line with said common boundary line of Lubbock and Crosby counties; thence west with section line to a point in east boundary line of League No. 1 of the San Augustine County school land, said point being the most northwestern corner T. B. Williams survey S. F. 6913; thence north with the east boundary line of said League No. 1. of said San Augustine county school land, to a point in said line which is 1000 varas south of N. E. corner of said League No. 1 thence west parallel with and 1000 varas south from the north lines of League Nos. 1 and 4 of said San Augustine county school land, to a point in west boundary line of League No. 4 of said San Augustine County school land which is 1000 varas south of the N. W. corner of said League No. 4; thence south with the west boundary line of Leagues Nos. 4 and 3 of said San Augustine county school land to the southwest corner of said League No. 3. thence continuing south with the east line of survey No. 3 block I, to it's southeast corner; thence west on the south line of section 3 block I and Section 5, block I to a point immediately south of the northeast corner section No. 30, block S; thence south across the James R. Robertson school section and section No. 63 B. and B. survey block S to the northeast corner of section 30, block S and the northwest corner of survey No. 29, block S, thence south along the east line of section 30, 49, 54, and 53 in block S to the southeast corner of said section 53 block S thence west on the south line of said section 53, block S, to a point immediately north of the northeast corner of section 29, block 24; thence south on the east line of the said section 29, block 24 and continuing south on the east line of section 28 crossing the Joplin pre-emption to the northeast corner section 36, block 24; thence south with the east line of said section 36 to a point where Lynn and Lubbock counties boundary line intersects the east line of the said section 36; thence west with the Lubbock and Lynn ocunty boundary line to the southwest corner of Lubbock county; thence north with the west line of Lubbock county to the northwest corner of Lubbock ocunty; thence east with the north line of Lubbock county to the northeast corner of Lubbock county; thence south with the east line of Lubbock county to the place of beginning.

Third, that the above described territory is situated wholly within the Lubbock county, Texas, and does not overlap nor embrace any part of a political subdivision or defined road district that has been established and issued road bonds which are now outstanding and unpaid.

Dated this 14th day of January, 1929. Signed by the following:

L. Meridith, H. M. Cowan, Herbert Stubbs, E. H. Hufstedler, R. L. McKinney, J. K. Wester, J. P. Smith, R. Bush Smith, Slick Meldrum, P. H. Stanton, W. E. Maddox, R. R. Karr, J. O. Smith, R. S. Williams, Paul Hardwick, L. B. Wright, W. B. Powell, C. E. Yager, Mrs. Jack Tubbs, S. A. Gowers, F. D. Rupe, J. C. Anderson, S. M. Lytal, R. J. Hall, W. J. Garrett, Mrs. B. F. Maxey, L. M. Brooks, H. E. Miller Scott Ballard, L. E. Kendall, Mrs. C. L. Hale, Lela Frazier, E. C. Patton, G. B. Dillard, D. A. Dowell, Jas. A. Hughes, J. W. Kelley, Mrs. C. L. Potts, Mrs. N. F. Minor, O. A. Tyner, H. J. Lowrey, S. L. Lightfoot, James S. Garret, A. E. Helber, A. M. Burns, Dude Buster, C. Hilley, A. G. Hunt, R. L. Ellison, R. E. Hunt, W. D. Haney, W. R. Hawkins, E. B. Hawkins, Mrs. Elizabeth Franklin, Alex McDonald, Mrs. Alex McDonald, O. A. Goodart, E. B. Wheelock, T. S. Diffey, J. D. Carnett, Fred Moses, W. E. Cravens, I. S. Doak, Joe George, Lena McElroy, Joe Baldridge, Newton Stokes, J. S. King, H. A. Halton, R. H. Ragland, J. C. Sanders, R. S. Wright, J. R. Zournas, C. H. Grollman, E. I. Allen, G. N. Lemmon, T. R. Bowles, A. L. Borhoe N. R. Carter, L. A. Davis, O. C. Moore, Jas. L. Kelly, E. Lee, A. L. Hawkins, Mrs. A. L. Hawkins, M. Z. Lewelling, J. H. Rhea, K. B. Clark, Jas. D. Shaw, Vestal Lott, C. W. Ratliff, James L. Dow, C. B. Powell, Alva Akers, A. Pierce, F. L. Thomas, J. B. Jackson, Clyde L. Backenstoss, Harold Gelin, Elmer Adams, T. E. Thurman, F. D. Brown, M. H. Starnes, T. W. Jackson, E. A. Paulger, C. F. Moore, C. T. Johnson, E. A. Corley, Walton Hale, L. E. Moore R. S. Rodgers, W. F. West, John Spikes, E. A. Manning, W. G. Dingus, A. W. Kauffman, S. M. Reed, L. E. Hunt, H. C. Stanton, Chas. Nordyke, M. G. Abernathy, A. S. Darby, J. S. Hufstedler, T. A. Niblack, J. A. Barton, J. J. Clements R. L. Balch, W. D. McClain, Raleigh Martin, Chas. F. O'Neall, H. D. Woods, P. F. Brown, C. E. Maedgen.

BANDITS

(Continued From Page One)

extradition to Texas of Clyde Roberts, 29, and Fred Nave, 34, arrested here as members of the Ace Pendleton gang, an outfit accused of bank holdups and murders. They were identified by means of finger prints.

Among other things they are wanted for alleged participation in the holdup March 31, 1927, of the First National Bank of Pampa, Texas, in which $3,200 was taken, and the alleged murder the following night at Borger, Texas, of Deputies Pat Kenyon and A. L. Terry, who were searching for the bank robbers.

Five alleged members of the Ace Pendleton gang are now in custody. Ace, himself, is under arrest at Eldorado, Ark., and is held on homicide charges for Texas authorities. Texas has two other alleged members in jail.

Roberts when caught said he was Walter Anderson of Milton, Fla., and Nave described himself as John Ewing of Protem, Mo. Modishly garbed and wearing excellent jewelry, the two suspects said they had committed no crime and had stopped off in this city for a few days before leaving for Florida via airplane.

PROHIBITION

(Continued from Page 1)

ment are inherent in the act.

Whether disregard of the dry law in some sections is hurting the observance of other laws would be another concern of the commission, as would the necessity for setting up additional court machinery to take care of the dry law violations and relieve existing congestion.

Mr. Hoover stated during his campaign that general reform in court procedure were desirable, but it is not clear that the special commission would go into that subject immediately.

MANILA, Jan. 16 (AP)—An earthquake shook Manila and the northern part of Luzon island today. No damage was reported.

THE OLD HOME TOWN — Stanley

MANY REQUEST FARM BOOKLET

700 REQUESTS RECEIVED HERE FOR LITERATURE ON CITY

With almost 700 inquiries as a result of the advertisements of the South Plains Inc. which appeared last month in four leading farm publications, another large volume of requests for follow-up literature is expected soon following the appearance of the second series of the ads in the same publications this month.

In cofinection with the $12,000 advertising campaign of the Lubbock Chamber of Commerce, these advertisements appear this month in The Prarie Farmer, the Progressive Farmer, the Oklahoma Farmer-Stockman, and the Farm, Stock, and Home, which have a combined circulation of 839,491.

Other advertisements will appear in the February issues of the Country Gentleman with a circulation of 1,628,436 and the Dairy Farmer with 258,064. These issues will be out the latter part of this month.

"Farm Life on the South Plains," follow-up booklet of the campaign, has been sent out to all of the persons sending in the coupon attached to the advertisements.

LEGISLATURE

(Continued From Page 1)

than any other in the history of Texas."

Woodruff told the house provision for a sixty day regular session was made whensituations were less complicated than now, and declared the time was present when a change should be made in the law, giving the legislature longer time for consideration of measures.

"I claim it would be folly to attempt to pass appropriations at this session and go home," he said.

Representative George Kemble of Fort Worth took up the fight for a special session with a plea for time to "investigate and consider Appropriations which have been asked."

"If we are going to let the governor run affairs singlehanded, let's abolish the legislature," he shouted.

Representative G. J. Cox of Paris interrupted him with the question, "Don't you think the senate has two candidates for governor and another for lieutenant governor, and they're trying to make a record by speedy legislation?"

"I can only say you are an astute politician," Kemble replied.

DRUNKENNESS IS BLAME FOR WRECK

TURNUSEVERINU, Rumania, Jan. 16 (AP)—Railroad inspectors said today that drunkenness on the part of the engineer and crew of the Bucharest-Temesvar express cost the lives of fourteen persons. In addition, about two score passengers were injured last night at Prunisoru, near here, when the express crashed into a local train which had been derailed.

In their excitement over the derailed local train station officials apparently forgot about the Bucharest express which crashed into the passenger coaches of the local train.

Bot trains caught fire, adding to the horror and suffering of the passengers pinned under the wreckage.

Most of the injured persons were Rumanians.

AIR PILOT KILLED

TOLEDO, O., Jan. 16 (AP).— Pilot Ted Hay of Toledo was killed today when a wing on the machine tore as he was coming into the field. His plane fell about 100 feet.

NEWS BRIEFS

John Deckelman is convalescing at his home at 1922 Avenue O., after a brief illness.

Mrs. Earl Moore and sisters, Misses Georgia May and Valla Foster, have returned from a visit with Mr. and Mrs. T. G. Waldrip of Lamesa.

Mrs. May Blackburn is convalescing at her home at 1601 main after a recent operation.

W. T. Scales, who attended the funeral of his brother, G. T. Scales here, has returned to his home at Kemp, Okla.

Mr. and Mrs. W. D. Scales have returned to their home in Ballinger after attending the funeral of the former's brother, G. T. Scales of this city.

Mrs. George James of Washburn is visiting the week with her parents, Mr. and Mrs. A. B. Cloninger, on Eighth street.

Mrs. M. A. Lattimore of Merrell, Ore., is sphending the winter with her children, Dr. J. P. Lattimore, H. A. Lattimore, L. D. Lattimore and Mrs. Arthur L. Brown.

Mrs. Margaret Lawson, who has been the guest of Mrs. F. W. Montfort at 1606 Twenty second street, has returned to her home in Amarillo.

Mrs. Mary Lovell has returned to Oklahoma City after a month's visit with hed sister, Mrs. Fred Snyder, on Sixteenth street.

Mrs. Myrtle Cannon who was in the city for the Scales funeral, has returned to her home in Amarillo.

Mr. and Mrs. Charles Smith have returned to Abilene, and Oscar Smith and B. L. Taylor to their home in Colorado City, after attending the G. T. Scales funeral here.

Mr. and Mrs. H. A. Etheridge were called to Fort Worth Tuesday on acount of the death of the former's mother.

Mrs. Eugene wortham, who has been visiting Mrs. J. N. Bryan, and who arrived from for the Bryan funeral held here last Wednesday, will return Friday to her home in Waco.

Mrs. H. Paul Moore is convalescing at her home at 1914 Sixteenth street after a brief illness.

Mrs. Arthur L. Brown is able to return to her duties at the Brown studio after an illness of several days.

Mrs. A. M. Woodward, mother of Mrs. J. N. Bryan, has returned to her home at Waco after attending the funeral of her son-in-law, Mr. Bryan, here last week.

Mrs. A. G. Craig left this morning for her home at Russelville, Ark., after attending the Bryan funeral here.

Richard C. Bush of Waco, publicity manager for Hicks Rubber company was in Lubbock today. Mr. Bush was formerly managing editor of the Waco Times-Herald.

CONDITION OF CATTLE GOOD

TEXAS SHEEP AND GOAT INDUSTRY IS IN BEST SHAPE

(By Associated Press)

AUSTIN, Jan. 16.—Although rain and snow in Northwest Texas worked hardships on stock cattle, making them lose weight, livestock and ranges were generally in very good condition on January 1, the United States Department of Agriculture report for December showed today.

Green grass and weeds left when freezing weather began in December contributed largely to the continud good condition of cattle, while stock water and soil moisture were ample and with more rain in February the spring prospects should continue to be good.

Sheep and goats are in the best condition in years, the report said, crediting this condition to a late winter and good ranges. Some losses resulted from bitter weed.

Cattle shipments for 1928 showed a slight decrease under 1927, and a slight increase over the average for a 5-year period. Shipments from 1923 to 1927 averaged 534,172 during the first six months; in 1927 shipments totalled 539,683; in 1928, 536,713.

HICKS SALES CONFAB HERE

TIRE DEALERS OF WEST TEXAS GATHER FOR ANNUAL MEETING

One hundred Hicks Rubber company officials, dealers and distributors from Abilene and Amarillo sales district of the company gathered in Lubbock today for the annual West Texas sales conference of the organization.

The meeting started this afternoon and will continue through tonight. All ssesions are being held at the Lubbock Hotel.

Fred Hicks of Waco, was chairman of the conference. D. T. Hicks, likewise of Waco, opened the afternoon session with a discussion on the history of the company and a review of the present policies.

Talks made during the afternoon were to include a discussion by Vernon Lawrence of Waco on the 1929 line-up of Hicks products, by Richard C. Bush of Waco on advertising, by John R. Hill of Abilene on merchandising and Frank Ruetz of Waco on tube sales.

A dinner will take place starting at 6 o'clock at the hotel.

The night session will begin at 7 o'clock and the program will include talks by Davis R. Hall of Abilene on "Loyalty and Cooperation," by Allen Connell of Colorado on "Outside Solicitation," and by Fred Hicks on the sales program for 1929.

Officials of the Hicks company pointed out that 1928 was one of the biggest years in Hicks history. The company had only 70 stores at the beginning of the year while at the end of 1928 there were 104 Hicks and associated stores.

The Lubbock store, of which Carl Slaton is manager, has the best sales record for any of the Hicks stores, in comparison to size of town, Hicks officials said today.

At The Capitols

LEGISLATURE
Wednesday

Senate confirms passage of judiciary appropriations bill.

Senate goes into executive session to vote on 103 recess appointments of Governor Moody.

Finance committee of senate gives further consideration to emergency appropriation bill.

House introduces more bills and many committees meet for first time.

CONGRESS
Wednesday

Calendar day in house. Senate takes up cruiser bill.

House merchant marine and ways and means committees still considering radio board.

HALF BILLION FOR VETERANS

WASHINGTON, Jan. 16 (AP)—Almost half a billion dollars will be expended by the United States next year in taking care of problems of the World War veterans and in administration of the various functions of the veterans bureau. An appropriation bill reported to the house today to provide funds for various independent government activities included an item of $499,975,000 for the bureau.

CONFIRM MOODY APOINTEES

AUSTIN, Jan. 16 (AP)—The senate in a brief executive session today confirmed the 103 recess appointments of Governor Dan Moody. Among the selections confirmed was that of C. S. Clark, reappointed to the water board, to whose immediate appointment some opposition had been expected.

MORLEY'S CAMPAIGN FAILS

WASHINGTON, Jan. 16 (AP)—Financial officials of the government expressed the opinion today that the move of W. P. Morley, New Mexico cattleman, to have congress give to borrowers from the War Finance Corporation the profits it made would result in failure.

SEVEN THOUSAND AUTOS LICENSED

With the granting of about 150 automobile licenses yesterday and this morning, the total number of 1929 plates granted has passed the 7,000 mark.

The county tax collector's office have been in more or less of a rush this week as the payment of poll taxes and regular taxes occupy much of the time in addition to the auto licensing. Attaches of the office report that it is thought that the bulk of the remaining cars in the county will be registered this week.

The total number of cars registered here last year was little more than 8,000, and with the present total more than 7,000, it is predicted that the remaining registration will be cleaned up soon. A total of 610 commercial cars have been registered to date.

Due to the fact that this year is an off year as far as elections go, not more than 6,000 poll taxes are expected to be paid as compared to more than 7,200 of last year.

NEGRO'S FOOT CRUSHED

A negro employe of the West Texas Compress was painfully injured this morning when his foot was severely mashed at the compress. He was brought to a local hospital in a Bynum Brothers ambulance where medical aid was rendered. The patient was released from the hospital after teratment of his foot had been given.

FOCH IMPROVED

PARIS, Jan. 16 (AP)—The condition of Marshal Foch, it was learned on unimpeachable authorty late today, is much improved, and the marshal was feeling better and stronger this afternoon than at any time since his heart attack on Monday.

AUSTIN, Tex., Jan. 16 (AP)—A bill to legalize the "donating system of investment" in horse races at county or district fairs was introduced in the house today with the backing of several members.

J.C.PENNEY CO.

Broadway at Texas Avenue

Sport Frocks

Spring 1929

Youthful Modes Designed Expressly

For Smart Juniors

$14.75

This exceptionally interesting collection stresses the importance of natural kasha, enlivened by tonings of green. *Sketched left:* two-piece frock, gay with Helvetia, Ripple, and Mountain greens; *sketched right:* jacket frock with green bandings in ombre effect.

Sizes 13, 15, 17, 19

KC Baking Powder

DOUBLE ACTION
First—In the dough
Then in the oven

Same Price for over 38 years

25 ounces for 25¢

Use *less* than of high priced brands

MILLIONS OF POUNDS USED BY OUR GOVERNMENT

SPRING DRESSES

The new frock mode for Spring is here in its entirety—finely styled dresses fashioned from fabrics of unusually good quality.

Every new material, color and pattern that Spring favors is included in the showing and in accordance with our low price policy, the values are truly exceptional. In price ranges at—

$4.95, $7.95, $9.95, $14.95

ACORN STORES, INC.,
OF TEXAS
1012-14 Main St.

Owned and Operated by Charles Broadway Rouss, Inc., "Merchants to Your Grandfathers"

AMBULANCE SERVICE

That is quiet, efficient, swift!

Emergencies arise when you least expect them. Be prepared to call us and with surprising speed we will be at your front door with ready attendants that know what to do in the most convenient and easiest way for the patient.

PHONE 200

Packard and Lincoln Equipment

BYNUM BROTHERS, Funeral Home

WHITE SOX TO FIGHT FOR CONTENDING POSITION THIS YEAR

FLOW OF NEW MATERIAL TO GIVE CHANGE

WILLIE KAMM IS ONLY VETERAN ASSURED OF HIS POST

BY ORLO L. ROBERTSON
Associated Press Sports Writer

CHICAGO, Jan. 16 (AP)—For the first time since the "Black Sox" scandal of a decade ago shattered a mighty baseball team, it appears as though the Chicago White Sox may be something more than a doormat for other teams of the American League in the 1929 race.

Ted Lyons

Led by a manager of the old school, Russell "Lena" Blackburne, the White Sox will put a young but fast outfit in the field. Neither Blackburne nor the "Old Roman", Charles A. Comiskey, is predicting a pennant, but both expect a first division berth.

With an array of rookie material and veterans from last year's fifth place club, Blackburne's problem is who to discard. Only Willie Kamm, leading defensive third baseman of the junior circuit, finds his position uncontested.

Four Rookies Stand Out

Of the rookie hopefuls, four stand out—"Dutch" Hoffman, an outfielder obtained from Sacramento for $25,000 and Earl Sheely; J. C. Watwood, a hard hitting outfielder from Shreveport; Johnny Kerr, 28-year-old second base sensation of the Coast League who is up for his second trial in the majors and Bob Weiland, a southpaw obtained from Moline of the Mississippi Valley League.

Several other likely looking youngsters, who made good in the closing days of the 1928 season, will be back. The most promising of these is Art Shires, Texas League product. He is regarded as a fixture at first.

Four Seek Second

Second base has four applicants in Kerr, Karl Swanson, a rookie, and Bill Hunnefield and George Redfern, who alternated at the position last season.

Bill Cissell, the "$123,000 cavalryman", will be at shortstop again unless Irvine Jeffries, who comes from Dallas, beats him out.

For the outfield Blackburne has Carl Reynolds, Johnny Mostil, Bill Barrett, Bib Falk, veterans, and Randy Moore, George Blackerby, Hoffman and Watwood. Moore is coming up for another trial after being farmed out last season to Waco of the Texas League, while Blackerby closed the season with the Sox after leading the Texas League in hitting.

Shortage of Backstops

Most of Blackburne's troubles seem to hinge about the backstop position. He has but on eman of dependability, Noe Berg. Buck Crouse has been retained. Jack Mealy, Dallas prospect, will be taken to the spring training camp.

The pitching staff will consist of five veterans—"Red" Faber, Ted Lyons, Alphonse Thomas, Grady Adkins and Ted Blankenship—and a group of promising rookies—Young Ed Walsh and George Cox, who were with the club last season, Weiland and Leslie Cox, a San Antonio product.

THEY HIT FOR THEMSELVES AS WELL AS OTHERS

There may be a few better pitchers in the big leagues than Fred "Red" Lucas, of the Cincinnati Reds, and George Uhle, who was sold this winter by the Cleveland Indians to the Detroit Tigers, but when it comes to hitting pitchers these two are in a class by themselves.

"Red" won more than one game for Cincinnati with a timely hit. Even as a member of the Boston Braves in 1924, Dave Bancroft, the manager, tried Lucas in the infield because of his hitting.

Uhle broke into a number of games with the Indians last year as a pinch hitter and delivered on a number of occasions. In practice before games in which George is not slated for mound duty he will always be seen in the outfield shagging flies. He hopes to become an outfielder when his pitching arm finally curls up.

The list of present infield and outfield stars who started their careers as pitchers is long. Babe Ruth, of course, is king of them all. Rube Bressler, "Goose" Goslin, Charley Jamieson, Bing Miller, Edgar Rice, George Sisler and Bill Terry are a few others whose first baseball thrill came in trying to throw a ball past the batter.

LUBBOCK PUT THROUGH FAST PRACTICE CLIP

SERIES OF GAMES WILL COME NEXT WEEK; ATHENS FIRST

Lubbock high school's basketball hopefuls are pounding the timber at a fast clip this week in preparation for the coming contest next Monday night in the Tech gymnasium with the Athens Hornets, 1927 state champions. Coach Del Morgan is taking every opportunity to whip his comparatively green material into shape for the series of games next week of which the Athens contest is the first.

In a practice tilt last night the Westerners downed the Abernathy five, 24 to 17, in a game which revealed a smooth working quintet. Four more days of intensive training will likely find the local aggregation hitting in mid-season form.

Coach Floyd Blankenship's Monroe high school quintet will more than likely meet the local cagers on the Tech court Wednesday night, Coach Morgan said this morning. The Monroe basketeers handed the Westerners a decisive beating in their first engagement of the season and the Lubbock five is anxious for another shot against the fast-stepping country team.

A two-game series with Canyon high school is scheduled for Friday and Saturday nights of next week. Canyon and Lubbock are rivals of long standing on the hardwood court and this season promises keener competition than usual.

HOOKS AND SLIDES
Henry L. Farrell

He Changed His Mind

George Owen, son-in-law of a Boston banker and one of the few athletes who ever won nine varsity sport letters at Harvard, said he was sick of athletics when he graduated.

Professional baseball, professional hockey and professional football made flattering offers for his services. He was not only a star in each line but the promoters knew the advertising value of a great Harvard player. So few Harvard men go in for that sort of thing.

Owen said he despised football as a game, that he hated baseball as a sport, that he was tired of hockey and that the whole idea of professional athletics was nauseating to him. He didn't want to talk about it.

He joined an amateur hockey team in Boston and then he broke over a little more by letting out a blast about the football coaching system at Harvard last fall and now he has become a professional hockey player with the Boston Bruins.

* * *

They Fire Good Ones, Too

Major P. B. Fleming, graduate manager of athletics at West Point, respectfully calls attention to the names of some of the cadets on the casualty list of the first term examinations.

On the list of cadets who didn't make the grades and had to leave were J. K. McKy, A. N. Bilodeau, J. F. Janso, L. J. Rooney and W. O. Salter.

The five young men mentioned happened to be the star members of the plebe football team who came to the academy from other institutions with great football reputations.

Rooney, a backfield star, came from St. Mary's College and according to Major Fleming he was the one responsible for the defeat of Stanford. McKy was a fullback who stood 6 feet 3 3-4 inches, weighed 215 pounds and came from Hill Military Academy.

* * *

Well! Well! Well!

"For disclosing stable secrets," a London paper discloses, "Mr. Tom Leader, the well known race horse trainer of Wroughton House, Newmarket, has summarily dismissed one of his lads.

"Mr. Leader, who won the Grand National with Spring less than two years ago, explained his action at Sandown yesterday.

"He had reason to suspect that a disloyal employee was circularizing racing people offering to give them information about horses trained in the stable and moreover believed that the culprit had been at work for some time.

"The trainer therefore set a trap and was able to secure possession of a letter intended for the lad, who, as events proved, was also a surreptitious tipster. As an example to the entire stable the lad was turned out of the stable.

"This action of Mr. Leader's follows closely on the dismissal of the jockey Carrell by his employer, Mr. Stanley Wootton, and proves once again that race horse trainers find it difficult to keep their own secrets."

DETAILS FOR MIAMI FIGHT ARE FINISHED

TWO PRINCIPALS SIGN FINAL PAPERS FOR FEB. 27 SCRAP

(By Associated Press)

MIAMI BEACH, Fla., Jan. 16.—With final details of the heavyweight boxing bout between Jack Sharkey and Young Stribling settled, plans went forward here today for pre-fight arrangements with Jack Dempsey in charge of operations for the Madison Square Corporation.

W. L. Stribling, sr., father-manager of the young Georgia battler, signed articles yesterday for his son's participation in the fracas. Sharkey already has signed.

The Kennel club will be equipped to seat a capacity crowd of 30,000 fight fans, and the tentative scale of prices will range from $5 to $25.

DEMPSEY FIRST MUST TAKE WORK-OUTS

MIAMI BEACH, Fla., Jan. 16 (AP)—Jack Dempsey may return to the ring, but he will not decide until he has had some workouts here.

The Manassa Mauler is beginning to "feel pretty good down here," but he says he is "the only person who can tell whether or not my body is in trim for a fight, and until I have opportunity to test it, it is impossible to tell what I can do."

HELEN WILLS TO WED SOON

QUEEN OF TENNIS WILL MARRY SON OF WEST COAST BROKER

(By Associated Press)

BERKELEY, Calif., Jan. 16—Miss Helen Wills, queen of the tennis courts, is to marry Frederick C. Moody, jr., son of a San Francisco capitalist.

The engagement, announced here yesterday by her parents, Dr. and Mrs. Clarence A. Wills, has been rumored since 1926, when Miss Wills was fighting her way toward the Women's Amateur net championship on the French Riviera. Young Moody and his father visited the Riviera while on a tour to Europe and Miss Wills and young Moody often were seen together.

Moody, who is employed by a stock brokerage company in San Francisco, attended a private school near here, after which he took to the sea. He served an apprenticeship aboard the sailing ship Falls of Clyde, winning his officer's papers. He served as third, second and finally first officer on some of the Matson Navigation company's vessels.

CAGE RESULTS

(By Associated Press)

At Missouri—Montana State 54; Montana 38.

McMinnville — Willamette 31; Linfield 30.

Miami—University of Miami 22; University Havana 26.

Omaha—Creighton 39; Grinnell 25.

Houston—Texas Aggies 30; Rice 38.

New Orleans—Tulane 40; Ole Miss 33.

Ottawa, Kas.—McPherson 41; Ottawa 37.

Manhattan, Kas.—Oklahoma 44; Kansas Aggies 23.

Liberty, Mo.—William Jewell 47; Central 38.

Kansas City—Phillips U. 21; Rockhurst College 15.

Lincoln—Nebraska 46; South Dakota U. 28.

Columbia—Missouri 34; Kansas 30.

Charlottesville, Va.—Maryland 30; Virginia 22.

Lexington, Va.—Georgia U. 34; V. M. I. 22.

Columbia, S. C.—South Carolina 27; Clemson 24.

Lexington, Va.—Washington and Lee 36; Randolf Macon 27.

LEVINSKY TO QUIT FIGHTING

KNOCKOUT AT HANDS OF WEINER BRING HIS EDICT TO STOP

(By Associated Press)

HAGERSTOWN, Md., Jan. 16.—"Battling" Levinsky, former light-heavyweight champion, has fought his last fight.

He so announced after losing to Herman Weiner, Baltimore heavyweight, on a technical knockout last night. Levinsky was floored three times, twice for the count of "nine" in the first 37 seconds of the first round.

"You can tell the world I'm through," Levinsky said.

Al Lippe, Levinsky's manager, after Levinsky's announcement, said he would cancel his fighter's scheduled appearance at Madison Square Garden next Friday night with Jim Braddock, a heavyweight.

Levinsky won the light-heavyweight crown in 1916 from Jack Dillon. He has engaged in 550 fights since he started his ring career in 1906. He was knocked out three times, once by Dempsey, once by Carpentier and last night by Weiner.

RALLS DOWNS SPUR QUINTET

JACKRABBITS TRAMPLE TO EIGHTH WIN IN ROW, 27-9

(Special to The Journal)

RALLS, Jan. 16—Ralls' Jackrabbits trampled the Spur high school quintet here last night 27 to 9 to walk off with their eighth straight win of the current cage season.

Grabbing the lead at the outset, the Jackrabbits set the pace through the rather slow contest and emerged with a well-earned victory over the visiting aggregation.

Coach Froggie Lovvorn is training his cagers hard for their two games with the Athens high school Hornets who will meet the Jackrabbits on the new municipal court Jan. 19 and 22. Arrangements have been made to accommodate the largest crowd that has ever witnessed a basketball game here.

POSTPONE CITY LEAGUE BATTLES

City League basketball games scheduled for tonight have been postponed to Thursday night, according to Del Morgan, head of the city loop. Conflict with other entertainment at the high school building was given as a reason for the postponement.

Games for Thursday night include a girls' contest between Montgomery-Ward and Business College and a feature clash between the Teachers and Wholesalers.

Because of unavoidable delays in carrying out the schedule, the season will be split, Morgan announced this morning. The winner of the first half will be announced through these columns Sunday.

T. C. U. Officials To Talk With McMillin

FORT WORTH, Tex., Jan. 16 (AP)—Texas Christian University athletic officials were expected to talk today with Alva (Bo) McMillin in regard to the present vacancy on the school's coaching staff.

McMillin, former All-American quarterback at Centre College, is understood to have the inside track on 200 other applicants for the job left vacant by Matty Bell when he signed as head coach at Texas A. and M. College.

Odessa Boy Hurt

ODESSA, Jan. 16.—Clyde Jr., 8, son of Mr. and Mrs. Clyde Cowden of Midland, was injured today when he was run over by a truck.

He suffered a fractured leg and skull.

GOLF TOURNEY AT PASADENA

IS LAST TILT ON CARD FOR GOLFERS THIS YEAR ON COAST

(By Associated Press)

PASADENA, Calif., Dec. 16—The last pot of gold in the golf tournaments of the West this winter was in sight today.

A final 36-hole drive remained before the treasure hunters of the links in the $4,000 Pasadena open tournament. Sixty five players, representing the best scores in 18 holes of qualifying play yesterday, won the right to dig with their iron and wood for the final bit of prize money today.

MacDonald Smith, of Great Neck, Long Island, promised to sustain his reputation over this city's municipal course. The tall Scot, who won a brilliant victory in the $10,000 Los Angeles open, turned in a par-smashing card of 69 in the qualifying play to tie with George Von Elm, Detroit amateur, for medal honors. Par is 71.

Leonard To Place Hockey In Havana

HAVANA, Jan. 16 (AP)—Benny Leonard, retired undefeated lightweight champion, and Colonel John S. Hammond, acting general manager of Madison Square Garden, are in Havana on a give-and-take proposition. They are looking into the possibility of establishing Hockey at Havana and in taking back to New York several teams of jai-alai players. Leonard is owner of the Pittsburgh Pirates of the National Hockey League.

HESS LEADS OWLS TO WIN OVER A. M.

HOUSTON, Tex., Jan. 16 (AP)—Jake Hess, sophomore from Fort Worth, stepped into the ranks of Southwest Conference cage brilliants last night when he roped in 19 points to lead Coach "Pug" Daugherty's Rice Institute Owls to a 38 to 30 victory over the Texas Aggies.

The victory was the first for the Owls in the present race and gives the locals an even break in two games played with the Farmers.

FIGHTS LAST NIGHT

LANSING, Mich.—Jackie Nichols, Milwaukee, won on a foul from Roger Bernard, Lansing, (3).

INDIANAPOLIS—Cowboy Eddie Anderson, Cody, Wyo., outpointed Lou Terry, St. Louis, (10.) Al DeRose, Newark, N. J.(outpointed Bobby Allen, Chicago, (8). Bud Dehaven, Paris, Ill., defeated Billy Moore, Indianapolis, (6.)

Los Angeles—Bert Colima, Whittier, Calif., outpointed Walcott Langford, Chicago, (10.)

Visit The New
Indoor Golf
At 1010 MAIN Course

"Yes, Suh!
. . . it's the Heart-Leaves that are kind to yo' Throat"

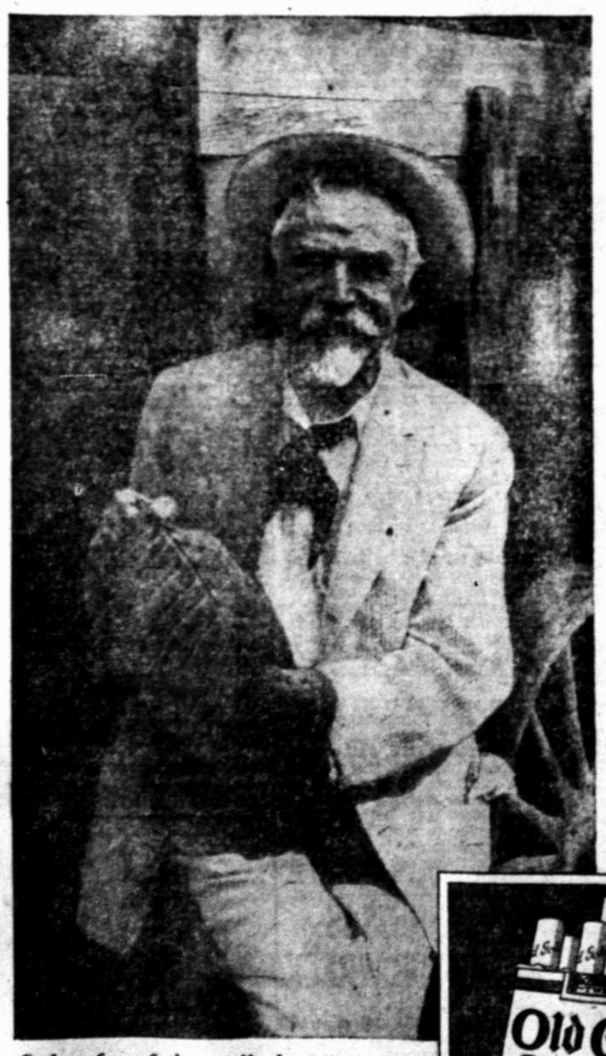

Only a few of these silky beauties grow on each tobacco plant . . . that's the kind OLD GOLD buys.

"Down here, in my country, where the fine cigarette tobacco grows, every planter knows what keeps the coughs out of the carloads.

"There are three kinds of tobacco that grow on the same stalk. The *ground-leaves* ['sand lugs' in plantation language] are thin and dry: they have little taste or flavor. The *top-leaves* ['gummy tips'] grow rank and weedy: they are harsh to your throat. But the *heart-leaves* ['golden cutters'] are fragrant as a peach blossom and cool as a dipper of spring water!

"OLD GOLD buys the *heart-leaves*. Just a few golden beauties from the heart of each plant. That's how OLD GOLDS get their *'honey-like smoothness.'* That's why you can smoke them mornin', noon and night."

NO. 1 OF A SERIES . . . *As told by Tobacco Planters of the Sunny South*

© P. Lorillard Co., Est. 1760

HEART-LEAF quality Throughout . . . in both Domestic and Imported Tobaccos

[1] Coarse, gummy *top-leaves*
[2] Sand-burned *ground-leaves*
[3] Mild and silky *Heart-Leaves*

Eat a Chocolate, light an Old Gold . . . *and enjoy both*

"not a cough in a carload"

WOULD BOOST TAX ON BUSES

TILLOTSON HAS PLANS FOR BOOSTING ROAD FUNDS

(By Associated Press)

AUSTIN, Jan. 16.—An effort to swell state highway funds by increasing the gross receipts taxes on buses and trucks, which is now two per cent, will be made during this session of the legislature, Rep. Leonard Tillotson of Sealy, who has an extensive highway program for presentation, announced today. Bus companies are now fighting to have the two cent tax removed.

In support of an increase in the tax, Tillotson said that the gross receipts tax in California is six per cent and that it is above two per cent in other states. As another argument for an increased tax he pointed out the fact that railroads pay the government all profits above 5.75 per cent under the recapture clause of the transportation act. In addition to this inequality, Tillotson said, railroads just pay for building their roads while the bus lines use roads that cost the public $40,000 per mile, free. Railroads, he said, cannot issue passes, but bus companies are not restrained in this respect.

Tillotson has not decided how much he will endeavor to raise the gross receipts tax, but he hopes to realize enough in this manner to make an increase in the gasoline tax unnecessary.

KING'S PROGRESS MAINTAINED

LONDON, Jan. 16. (AP).—It was officially stated at Buckingham palace today that King George's slow progress was being maintained.

THE TINYMITES

BY HAL COCHRAN

(READ THE STORY, THEN COLOR THE PICTURE)

"Oh, my," said Carpy, "this is luck. What fun it is to watch that duck. The lady sits upon its back and stears it here and there. Just see how they swing 'round and 'round and dive directly toward the ground. The lady hasn't seen us yet. We may give her a scare."

"Let's shout 'hello,'" and wave our hands. We'll then see if she understands that we are very friendly," added Clowny, with a smile. "Perhaps she'd like to stop and play, or maybe she will fly away. But, if we're going to shout we'd best not wait till after while."

And then he stood and yelled aloud, "Hello there! We're the Tiny crowd. Won't you come here and meet us. We won't hurt you. Cross my heart. Right in our engine you can ride. It's really fun when once it's tried. And then, if you don't like us, we can very shortly part."

"That's fine," said Scouty. "That's real pluck." And then the lady on the duck replied in friendly fashion. "Well, hello there, little tots. You bet, I'll do just as you say, as soon as I can steer your way. I can't control my duck just now. The lines are tied in knots."

They watched her jerk at each small line and shortly Coppy shouted: "Fine! The lines are now untangled and she's heading right this way." They watched her close and say her stop right on the little engine top. She smiled and said, "I have a treat for all of you today.

"Now, see this bottle in my hand? Well, in it there is something grand. I'm going to give it to you and explain what it is for. I'm sure there's plenty here for all. Just take a drink. 'Twill make you small. Then, after each one tasted it, a big treat is in store."

(The Tinymites grow very small in the next story.)

Ford Stock Soars On Wave Of Rumor

NEW YORK, Jan. 16 (AP)—The common stock of Ford Motor company, of Canada, Ltd., buoyed up by an assortment of wild rumors, soared $160 a share on the New York curb market today, only to tumble to $180 within a few minutes when the rumors were officially laid to rest.

The stock, which sold as low as $510 a share last year, closed yesterday at $730, opened this morning at $825, and quickly rose to $890, the highest price in its history. It then broke to $710, but rallied at the close, recording a net gain of $5 for the day.

RUMOR OF REVOLUTION

BELISE, British Honduras, Jan. 16 (AP)—Although it has been rumored that a revolution is imminent in Honduras no one has so far sought safety in this convenient refuge.

Quick Relief From Neuralgic Pains

To relieve those aches and pains that accompany and follow bad colds, lagrippe and flu, such as headache, neuralgia, rheumatic pains and aching limbs and joints, nothing is so quickly and delightfully effective as Capudine. It quickly banishes the chilly sensations, allays the aches and pains and gives a feeling of comfort to the patient.

Being liquid, Capudine acts almost instantly,—much quicker than tablets and powders. It relieves pain by soothing the nerves and does not upset the stomach. For thirty years millions of people have found Capudine satisfactory,—a joy and comfort to everyone who suffers from pain. Sold by all druggists,—30c and 60c sizes, also trial size. (adv.)

READ THE BUS SCHEDULES LISTED BELOW AND RIDE THE BUSSES ON YOUR NEXT TRIP

Four of the seven lines operating out of the Union Bus Terminal made some change on Jan. 15th for the convenience of the traveling public. Tiresome lay-overs were eliminated. Faster schedules went into effect. Acquaint yourself now with all the Bus schedules.

LUBBOCK TO AMARILLO LINE

NORTH PLAINS COACHES—ARCH TYLER, OWNER

Cars leave Lubbock for Amarillo at 7:15 a. m., 11:00 a. m., 3:30 p. m. and 9:00 p. m. Convenient connections made at Amarillo for Panhandle oil fields, Oklahoma and Colorado.

LUBBOCK TO SWEETWATER LINE

SOUTH PLAINS COACHES—DICK ABBOTT, PRES.

Cars leave Lubbock for Sweetwater and connections at 7:15 a. m., 12 noon, 4:00 p. m. and 7:30 p. m. The following connections are made: At Sweetwater, for Ft. Worth on 7:15 a. m., 12 noon and 4:00 p. m. cars out of Lubbock; at Sweetwater for San Angelo on 7:15 a. m., 12:00 noon and 4:00 p. m. cars out of Lubbock.

LUBBOCK TO BROWNFIELD AND ROSWELL

PIONEER MOTOR LINES—GARNETT ABBOTT, OWNER

Cars leave Lubbock for Brownfield and Roswell, N. M. at 8:00 A. M. and 5:00 P. M.; Arrive Roswell 2:00 P. M. and 10:00 P. M. Mt. Time. Cars leave Roswell 7:45 A. M. and 12 noon; Arrive Lubbock 2:30 P. M. and 6:30 P. M. Connections made at Roswell for El Paso, Phoenix and Los Angeles.

LUBBOCK TO LEVELLAND AND MORTON

PIONEER MOTOR LINES—GARNETT ABBOTT, OWNER

Car leaves for Levelland and Morton at 10:30 A. M. and for Levelland at 5:30 P. M.

LUBBOCK TO CLOVIS

SUNSET COACHES—LOO RANDAL, OWNER

Cars leave Lubbock at 8:00 a. m., 12:30 p. m. and 4:00 p. m. Convenient connections made at Clovis for Roswell, El Paso and Hereford.

LUBBOCK TO LAMESA AND BIG SPRING LINE

RED STAR COACHES—BILL WATSON, OWNER

Cars leave Lubbock at 7:30 a. m., 12:30 p. m. and 4:00 P. M., 10:00 P. M. Connections at Big Spring for San Angelo, San Antonio and Austin, Midland, Odessa, Pecos, Oil Fields and El Paso, Colorado, Sweetwater.

LUBBOCK TO CROSBYTON AND STAMFORD LINE

TEXAS MOTOR WAYS, INC.—ED. C. ABBOTT, PRES.

CARS LEAVE LUBBOCK AS FOLLOWS: At 7:10 a. m., 12 noon and 4:30 p. m. for Ralls, Crosbyton, Dickens, Seymour, Wichita Falls and Spur, Stamford, Breckenridge, Ft. Worth; and out of Ralls at 9:30 a. m., 2:30 p. m. and 5:00 p. m. for Floydada, Matador, Paducah, Vernon, Quanah, Altus, Snyder, Chickasha, Lawton, Oklahoma City, Tulsa, Kansas City and St. Louis. Passengers leaving Lubbock at 4:00 p. m. and Ralls at 5:00 p. m. make direct connections at Floydada with the Frisco's fast overnight train to Oklahoma City, Kansas City, St. Louis and intermediate ponts. A car leaves Lubbock for Ralls at 7:30 p. m.

AUCTION SALE

DIAMONDS, WATCHES, JEWELRY AT YOUR OWN PRICE

ANDERSON BROS. Jewelers

The South Plains' Finest Jewelry Store where quality has always been the finest in the jewelry industry. It is a chance of a life time to buy this kind of merchandise from a store like Anderson Bros. at auction.

WHERE YOU NAME THE PRICE AND TAKE IT FOR CASH

Sale Begins Thursday

2:30 P. M. Be Here Its Different

THE REASON

We are closing our store at Lamesa, which is very heavily over-stocked. Conditions there are not right for a sale, so we are moving the stock here, putting it with our stock, which is the finest on the entire South Plains and offering it at your own price.

We have had the biggest year in our history (at Lubbock) and we have the largest stock in our history at this time of the year. To reduce it and do it quick, we are offering it in a way seldom done by a firm of our reputation, and quality of merchandise.

Sales Daily

2:30 P. M. and 7:30 P. M. For A Few Days Only

This Is Our 6th Annual Sale And Our First Auction Sale—We Are Not Going Out of Business—Just Preparing For a Bigger Year

Useful Gifts

The first thirty ladies attending the 2:30 sale will be given useful gifts free.

SEATS FOR LADIES

Sale Will Be Conducted By R. E. Mitchell

Gifts

And they are nice—will be given away at the close of each sale. Remember, two sales daily: 2:30 and 7:30.

Fixtures In Our Lamesa Store For Sale

LUBBOCK DAILY JOURNAL

By THE AVALANCHE-JOURNAL PUBLISHING COMPANY
1211 TEXAS AVENUE

Member of Associated Press

Published Every Afternoon Except Saturdays and Sundays, and consolidated on Sunday morning only in the Sunday Avalanche-Journal

TELEPHONES
13 or 14—Private Branch Exchange Connecting All Departments

Dorrance D. Roderick.....Publisher
Charles A. Guy.....Editor

Entered as second-Class Mail Matter at the Postoffice at Lubbock, Texas, according to the provisions of the Act of Congress of March 5, 1879, and under the ruling of the Postmaster General.

NOTICE TO THE PUBLIC

Any erroneous reflection upon the character, standing or reputation of any person, firm or corporation, which may appear in the columns of this paper will be gladly corrected upon due notice of same being given to the editor.

The Associated Press is exclusively entitled to the use for republication of all news dispatches credited to it or so otherwise credited in this paper, and also the local news published herein. All rights of republication of special dispatches herein are also reserved.

SUBSCRIPTION RATES

Sent anywhere by mail or in the city limits by carrier, for Six Dollars per year, payable in advance.

Advertising Representatives

The Texas Daily Press League, Dallas, Kansas City, Chicago and New York.

Advertising rates upon application

The Journal is an Independent Democratic newspaper, supporting in its editorial columns the principles which it believes to be right and opposing those questions which it believes to be wrong, regardless of party politics; publishing the news fairly and impartially at all times.

Thought For Today

I have coveted no man's silver, or gold, or apparel.—Acts 20:33.

Covetousness is a sort of mental gluttony.—Chamfort.

Wasted

Man is an animal that will stand a great deal of kicking. Every now then he takes his kicking in a worthy cause, with an ideal glittering before his eyes, and the race moves forward. But most of the time the kicking is more or less incidental, so to speak, and we are amazed at the pointless waste of bravery and fortitude.

A few days ago a 50 foot cabined gasoline cruiser named the Hannah put out from the port Erieau, along the Ontario shore of Lake Erie. It had 1,000 cases of whisky aboard and was headed for Cleveland.

The Great Lake, in case you don't know it, are fearful expanses of water in the winter. Howling gales kick up seas that would do credit to the north Atlantic. Few boats are abroad; lighthouses are out of commission. To sail on Lake Erie in January in 50 foot boat, is about as perilous a job as a man could find anywhere.

There were three men on the Hannah. Their troubles began three hours after they had left the harbor when their motor went dead and left them helpless. An offshore wind took them out into the middle of the lake, far out of sight of land, and left them there. It was abominable weather; snow, rain, sleet and blinding gales alternated, pitching the little craft about like a chip.

For 200 miles the boat drifted, always on the verge of foundering, until, three days later, it was a few miles off the Pennsylvania shore. Now you would imagine, wouldn't you, that the men by this time would have been ready to give up, to toss their cargo overboard and save their lives? Well, they weren't. One of them put on a life belt, jumped into the icy water and—incredible as it sounds—swam ashore; then, instead of calling the coast guard, he went to the city of Erie, Pa., secretly chartered a tug, and made arrangement to tow the disabled boat to some secluded spot where the whisky could be unloaded safely.

But the wind shifted and before the tug could put out the Hannah had drifted back to mid-lake again. For 10 more days it drifted; finally it was forced to drop its anchors in shoal water off the Canadian coast to keep from being wrecked in the breakers.

A trans-Erie carferry at last sighted it. It was unable to reach it because of the shallow water, but promised to send help. But still the smugglers asked for secrecy, hoping they might yet be able to to get their cargo over to the Ohio side. The captain of the carferry disregarded their plea for secrecy, however, and a day later a tug came out and pulled the little craft into an Ontario harbor.

There, if you please, is a tale of fortitude and sheer bulldog courage that would be hard to equal. And what was all this bravery exhibited for? To smuggle a cargo of whisky into the United States in defiance of the law. It was a magnificent piece of daring—for a sadly unworthy cause.

Man has in him splendid capabilities. When they are put to work in the right way—as at Valley Forge, for instance, or on the old Oregon trail—the race moves ahead. At other times, unfortunately, they go to waste.

Nigara

It is encouraging to read that Canada and the United States have reached an agreement for the construction of remedial works to prevent the destruction of Niagara Falls' great natural beauty.

At certain points the falls have been eroding the rocks so fast that the entire contour of the catract threatened to change. Goat Island, in midstream, was in danger of being left high and dry, with the American falls disappearing altogether.

Now submerged weirs and jetties are to be built above the falls to deflect the flow of water so that the falls can be perpetuated as they are now. It is good news for citizens of both nations.

THE PLAINSMAN

The bath tub is said to cause more family quarrels than most anything else around the house, and why that should be for many years we could not understand, but after years of thinking, we have decided that there is nothing unreasonable about it, and in checking up on the situation have decided that the party who made that statement is absolutely right, if "absolutely" will make it any more right.

* * *

As an example, the husband may not want to take a bath at all, but the wife insists that he do, and there is the beginning on an argument that is liable to terminate in a quarrel and break out into a raging fire most any minute. Any one will agree that this is possible even there are only two in the house.

* * *

And then the other side of the possibility of a family quarrel over this special part of the household equipment, they both might be "bath hounds" and both want to take a bath at the same time, and that might wind up in a dispute of seniority, superiority, the exercise of the authority given "him" as head of the house.

* * *

Still other things come to our mind that might bring on an argument that could break out in a rage, and a family storm, for the mother-in-law on either side of the house or both might be living there and there would be more or less jealousy, or selfishness creeping into the situation, and the friendly old bath tub with hot and cold water, might enter into a double header argument, that would add more dynamite to the trouble and bring on a real family quarrel.

* * *

Then the matter of the youngsters in the home. The brother and the sister or the older brother and the younger brother. There could be an argument between the children as to who should use the bath tub first, and it has actually been known that a grand fight has been pulled off over the use of the bath tub by these young members of the family which has caused a lot of necessary scolding on the part of the mother.

* * *

Then in these days of automatic heaters, there is a question mark around some of these new fangled bath equipments as to just how much hot water there is going to be, and the argument, which results in a quarrel in the family starts when the hot water is all gone, and several more baths are to be taken.

* * *

And we have heard lately that several times people have slipped and fallen, hurting themselves on the bath tub, which has caused a storm of rage to break out, and all because of the bath tub.

* * *

Still other things about the bath tub has caused family quarrels, such as leaving the water stand in the tub and sloshing the water out over the top, all of which causes a great deal of extra work on the one who keeps house.

* * *

All of which leads the substitute to believe that possibly the bath tub is the source of a terrible lot of grief and should be eliminated. It may be that after all, we were the most favorably surrounded of all the balance of the people when we lived twenty miles from the nearest neighbor or bath tub, one mile from the creek, where there was plenty of clear sparkling water where we could tumble in and swim out when we got ready, and there was no chance for a family quarrel. There were no leaking pipes, and no sloshing of the water over the banks. There was pure, fresh, clear water (possibly a bit cold at times and there were no meters on the amount we used, and we did not care whether the fire burned under the hot water tank or not. This is our conclusion about bath tubs, and we are confident that everyone will agree with us that we are right in all of this, and while it may be a subject that is not very vital to the growth and development of the city of Lubbock, and it may be that it has nothing to do with learning how to drive an automobile or pilot an airplane, still we are of the opinion that after you have read all of this that you will agree with us that we can take a subject of very little importance to anybody, and write a whole column about it. That is more than some of you readers have ever done, and since this is possibly the last time we will ever be called upon to pinch hit for The Plainsman, because of this subject, we have the satisfaction of saying that there is plenty of room for an argument over the bath tub in the average home.

* * *

I crept upstairs, my shoes in hand,
Just as the night took wing—
And I saw my wife four feet above,
Doing the same darn thing.
—Selected.

Waiting at the Church!

"Without-Or-With, Offense To Friends Or Foes, We Sketch Your World Exactly As It Goes"—Byron

'Steve' Sold Peanuts To Five Presidents But He's Close As A Clam When It Comes To Telling Secrets

By ALLENE SUMNER
NEA Service Writer

WASHINGTON, Jan. 16.—Peanut purveyor to five presidents and a sixth one on the way is the proud record of Steve Vasilakos, whose neat but not gaudy peanut cart has hugged the White House fence for nearly 20 years.

Rosy days lie in wait for Steve right now, for Herbert Hoover, sixth presidential customer whom he will know, has already signified his interest in the goober, and during his Washington life has often stopped at Steve's stand for his bag of fresh roasted peanuts.

But if you think Steve's going to upset the destiny of nations by telling you whether the president-to-be likes his goobers hot or cold, well, medium or rare roasted, you have another think coming.

He Keeps Quiet

"Best not to talk too much in this business," says Steve, a speculative eye upon the big house beyond the iron picket fence. "Big men don't talk much. Steve don't talk much."

Steve's peanut, popcorn and candy stand has its stuff through the rain and shine of five presidents. He remembers the day "Big Taft come to White House. I just new then. Sure, he like peanuts. He like candy, too. That's why he so beega man. Pretty soon he have only one beefsteak for breakfast instead of two and then he pass by stand when he go for walk and only laugh at when I shake peanut bags at him."

His favorite president? Again Steve proves that his 20 years as peanut purveyor to presidents have taught him much.

"All nice fellas—xery nice fellas—all in different way," he said.

"Wilson he very nice fella; Harding he swell guy. Taft, great old boy; Roosevelt, one mighty nice guy. Coolidge, all right, and this Hoover, say, he's grand. He eat three or four bags peanuts to once."

Steve has seen all the First Ladies, too. He "can't remember whether they all bought peanuts and popcorn and crackerjack of him or not. But many a passerby has seen Mrs. Coolidge stop for a bag of peanuts for the White House squirrels when returning from a walk.

Many say that Steve's diplomatic reticence springs from the time he admitted that the First Lady was one of his customers. He was photographed and interviewed till his face was as familiar as the president's. The other vendors pricked up their ears. How come that just one man could hold so profitable a corner for nearly 20 years? Pressure was applied. Steve hasn't talked much since.

Good Business Location

"It's a very good corner," he says, thereby indicating that the great of the earth passing by and into the White House yard have their peanut passions even as other men.

"Queen Marie? Sure, I saw the queen. I've seen 'em all," says Steve, pouring some popcorn into the hopper. "Give me American ladies every time."

One knows that locked within Steve's breast is many a tale of the great who have entered the nation's most famous gate for the past 20 years. But try'n get 'em out.

"Beeg men don't like to have all the things they say told!" says Steve, offering a bag of peanuts to one who is neither a president nor a First Lady. And that seemed to be that.

"You can say this," says Steve. "Eat lots of peanuts and popcorn and get to be president. Makes you smart!"

With Our Contemporaries

WHEN POVERTY BECOMES EXPENSIVE

The occasional movie goer is apt to remark that many film stories are laid in scenes of wealth and ostentation. Marble halls, liveried flunkies, period furniture, luxurious swimming pools, figure in many a popular movie. This plethora of cinema elegance mibht ge attributed to a desire on the part of audiences to enjoy the best on the screen, even if they miss it in real life.

There may be a more practical and prosaic reason at the bottom of it. Movie producers it is said, find it easier and cheaper to counterfeit elegance than squalor. It took only a short time to get together the props for an opulent cabaret for "Children of the Ritz." For a low class cafe in the same picture the set dressers took more than twice as much time and infinitely more trouble. New and expensive furnishings are easily obtained, but worn grimy pieces are harder to come by.

Customers of rags and tatters, or out-of-date clothes, may cost more in time and energy than the most scintillating Paris gown. It is hard to imitate the patina of poverty and long usage, and equally difficult to secure garments of the proper style, size and state of disintegration.

If at a given moment a producer could transport bodily to Hollywood an East Side tenement from New York, or a levee scene from New Orleans, we would save a considerable item of expenditure. When another economy drive is due in Hollywood, we may expect only scenes of wealth and fashion on the screen.—New York Times.

PRIORITY OF WATER RIGHTS

The legislative advisory committee on priority of usage of water in the state, it is reported from Austin, will recommend a classification in this order: State, municipal, industrial, irrigation, power, amusement and recreation. The priority, under general heads, would thus stand: First, consumption for human uses; second, consumption for industrial uses other than hydroelectric power; third, consumption for agriculture; fourth, consumption for hydroelectric power; fifth, nonutilitarian purposes.

To the opinion which takes in the special nature of water resources in a state like Texas, which has no great surplus above the requirements under the first three general heads, the priority outlined seems the reasonable one. Water is first a requisite for human existence, so "domestic" consumption properly comes first. As between industrial use for boilers, etc., and use for irrigation, there is a preference for the former only by virtue of the special circumstances which must exist for it to be necessary to make a choice. For instance, if there was not enough water in a particular water course to supply a factory with water for its boilers and to give an applicant what was asked for irrigation, it would be more to advantage of the community and the public to have the factory run than it would be to have the production of this one farm increased by irrigation.

The controversial point is over the place of use for creating electric power. The committee subordinates this use to others likely on the theory that electric power can be made by other means, where water is indispensible for drinking, for running factories and for irrigation.

The priority classification seems the natural one. A great deal of trouble would have been saved had it been fixed a long time ago.—Fort Worth Star-Telegram.

DAILY ALMANAC

Partly Cloudy

WEST TEXAS: Probably rain in east and north portions, partly cloudy in southwest portion tonight and Thursday; somewhat warmer in north portion tonight.

EAST TEXAS: Cloudy, probably rain tonight and Thursday; slightly warmer in northwest and north-central portions tonight and in southwest portion Thursday.

OKLAHOMA: Cloudy, probably rain or snow, with some sleet tonight and Thursday; slightly warmer tonight.

ARKANSAS: Cloudy, probably rain tonight and Thursday, little change in temperature.

LOUISIANA: Cloudy, probably rain tonight and Thursday, little change in temperature.

Rev. Leslie Glenn Will Speak Here

The Rev. Leslie Glenn, of New York, well known church worker among colleges, will be the principal speaker at the annual session of the Protestant Episcopal church, district of North Texas, which is to be held here Sunday, Monday and Tuesday, it was announced yesterday by the Rev. L. G. H. Williams, rector of the St. Paul's church here.

Before the opening of the meeting Sunday, a reception will be held Saturday night for the visitors at the home of Mr. and Mrs. Roscoe Wilson. A delegation of about 100 is expected to attend.

Citizens' Bank In Get-Together Meet

Officers and employes of the Citizens National bank enjoyed a get-together at Our Cafeteria from 6:30 until 8:30 o'clock yesterday evening. So successful was the affair that it was planned to hold a similar one either monthly or semi-monthly.

Talks were made by France Baker, president of the bank; W. O. Stevens, vice president, and C. F. Drexel, cashier.

Big Spring Woman To Be Buried Today

Services will be held at the Rix funeral chapel at 3 o'clock this afternoon for Mrs. P. T. West of Big Spring who died in a local hospital late Monday.

Her husband and three small children survive. Her death followed an extended illness. Mrs. Frances Wood, aunt of the deceased, was here at the time of the death.

In New York

Gilbert Swan

By Swan

NEW YORK, Jan. 16.—Sixth avenue is the poor relation of two of the world's most famous highways. It lies between them in second-rate quarters; its heels are a bit run over and its stockings reveal long runs.

On one side is the aristocratic, high-priced and elegant Fifth avenue. On the other are the raucous, merry, theatrical and zestful Seventh avenue and Broadway.

And like many a poor relation, Sixth avenue lives off the crumbs that drop from either table. Also it makes those pretensions which might be expected of one so closely related, on one hand, to Fifth avenue and, on the other, to Seventh avenue or Broadway. Sometimes it feigns swankiness and sometimes it attempts the theatrical. But it lacks the taste of the aristocrat and the flair of the jazzome. It achieves a splendid mediocrity.

* * *

To be sure its windows are filled with fur coats—but they are imitations of its Fifth avenue kin. The shop girl who looks wistfully through the panes feels that she can ape her avenue-strutting sisters. And the windows tell her that she can do this by paying $10 down and mortgaging her salary for a year.

Even the pawnshops, which are frequent, reveal wares of a better caliber than most. These pawnshops are handy to the Fifth avenue and the Broadway "fourflushers," as well as those who have fallen upon evil days and need a few easily achieved dollars.

* * *

Sixth avenue, of all the mid-town streets of Manhattan, has most persistently defied the intrusion of architectural flourishes and furbelows, typical of the changing times. Its buildings are as squat and squalid as any to be found on a venerable Main street. Old notion stores can be found in profusion; clock shops where persistent birds leap out with intermittent "cuckoos"; green grocers and hand-tinted china of the sort one had forgotten; those cheap art shops where a forlorn-looking painter sits in a window and turns out chromos by the hour; a sudden intrusion of Fifth avenue smartness and then an oyster house; sandwich bars and hamburger counters; cheap auction rooms and shooting galleries; penny arcades and Greek coffee houses; gents' haberdasheries with clothes cut in the ultra-Broadway fashion, and windows showing the most ultra of French wax models. So it goes, in an alluring, fantastic mixture—a sort of super-Main street and Coney Island in one.

* * *

But there is one thing more. Since it is a poor relation, many of its frequenters live from hand to mouth. Hour after hour thousands haunt its length and breadth with hungry eyes—men and women who never go around one corner to peep at Fifth avenue and journey to Seventh avenue or Broadway with hands pawing in empty pockets. Nor is their money in the purses for the movies, the theaters and the catch-penny pleasures of the jazz lanes.

For Sixth avenue is also a street of employment agencies. In the upper mid-town belt crowds stand idly in the cold reading the badly lettered square signs. They read of dish washers at $15 a week and waitresses and lumberjacks and sewer diggers and housekeepers—

Like the street, they are caught between two highways that are miles away from their immediate possibilities.

GILBERT SWAN
(Copyright, 1929, NEA Service, Inc.)

BARB'S

Chairman Robinson of the Federal Radio Commission feels that the air should be censored of "cuss words," but what with static and sopranos, it will take more than an edict of the commission to regulate father.

Quite a few farmers are successful. But so many of them stay on the farm!

Flapper Fanny

A waitress has only one boss, but she takes orders from everybody.

Diet and Health

By Lulu Hunt Peters M.D.
Author of "Diet and Health" and "Diet for Children"

LIQUID DIET GOOD TO START REDUCING BUT NOT NECESSARY

By LULU HUNT PETERS, M. D.
Author of "Diet and Health" and "Diet for Children."

That Three-Day Liquid Bogy

"About 14 months ago, I sent for your booklet on reducing and started right in. I lost 16 pounds in the first eight weeks. Then we moved, and in about four months I gained back 15 of the 16 pounds I had lost. So I started again, and now I weigh 113 pounds. I am 5 ft. 1 in. tall and did weigh 184 pounds! It took about eight months to lose the 71 pounds. I did not go on the three-day liquid diet because my husband objected to my dieting at all. But he doesn't any more! Last night he gave me the first compliment that I had from him in eleven years, so you can see it pays. He said, 'You look years younger and a lot better since you got those gobs of fat off.'

LULU HUNT PETERS, M.D.

"Before I close, I want to tell you of a friend. She is 4 ft. 10 in. tall and weighed 247 pounds. To date she has lost nearly 30 pounds in three months. But she goes on a three day liquid diet each four weeks.

MRS. M."

It isn't necessary to go on the three-day liquid diet as a start, if you don't want to. It is a good plan, however, for you immediately to shrink your stomach and get rid of a lot of excess water which the tissues are holding, and also considerable of the fat. From five to ten pounds in weight can be lost during these three days, and your stomach (I mean the inner organ) actually does contract so that it can be satisfied with much less food.

There are many who postpone reducing because they are afraid of this three-day liquid diet period, and for these, cutting the calories down to their reducing number (1200 for the average sized person and less for the shorter) will give results, only a little slower. Still another plan, for those who hate to begin to diet, is to gradually get down to the reducing number. For instance the first day you start, cut out 300 to 400 calories from your evening meal, and the following day cut down on the calories for breakfast.

As your meal is served, mentally eliminate the things you are going to cut out and then do it! For instance if you have been using two pats of butter (200 C.) cut out 175 of this and take only one-quarter pat. If you have been in the habit of taking two slices of bread (one full slice one-half inch thick, 100 C.) cut it down to one-half slice and so cut out 150 calories. If your salad is served with mayonnaise dressing, scrape off as much as you can. If you manage to scrape off one full tablespoonful you have taken off 100 C.

It is not uncommon to gain after a loss, but once having an intelligent insight into the reason for your extra weight, you are not going to be contented with your gain and are certainly going to get after yourself again. As I told you so many times, you must remember that in order to stay normal weight you must reeducate your food tastes; otherwise you will surely gain, for you will go back to the same eating habits.

I congratulate you and your friend on your loss and thank you for telling us, Mrs. M.

Those who need instructions on how to lose or gain weight may have our pamphlet on the subject.

Editor's Note: Dr. Peters cannot diagnose, nor give personal advice. Your questions, if of general interest, will be answered in the column, in turn. Requests for articles must be accompanied by a fully self-addressed, stamped envelope and 2 cents in coin for each article, to cover cost of printing and handling. For the pamphlet on reducing and gaining, 10 cents in coin, with fully self-addressed, stamped envelope, must be enclosed. Address Dr. Peters, in care of this paper.

Tomorrow: Food Combinations.

The World And All

BY CHARLES B. DRISCOLL

PANAMA

Recently I had a letter from Lieutenant George Williams, a professional treasure hunter, at Panama. He says that as soon as the rains let up a little he is going after Henry Morgan's treasure, or the treasure that Henry Morgan missed, in old Panama.

How I envy Williams his grand job! He is equipped with some sort of radium divining rod, designed by himself. He already has brought up an amazing array of gold and jeweled chalices and other handsome pieces from a dark hiding place beneath the remains of the floor of the old cathedral of the ancient city. This is part of the treasure that was hidden when Henry Morgan was battering at the gates of Panama.

Morgan got very little for his trouble. He tortured hundreds of citizens to death, roasting them over slow fires, in an effort to learn the hiding places of the city's treasure. But he was singularly unsuccessful.

* * *

That treasure is still hidden, according to the best advices we can get from history and the best evidences that can be found in and about Panama.

The old city was abandoned after one of its several disastrous attacks by pirates. Most of those who hid the treasure were killed, or fled far away, never to return. There is a strong tradition that great tunnels had long been prepared for reception of the treasure in case of attack, and this sounds reasonable and likely, for the great pack-trains of treasure were constantly coming in from Peru, and the gold had to be kept in Panama for months at a time, pending arrival of the plate fleets to take the stuff to Spain.

I hope Williams will find some of the old tunnels, crammed and jammed with plate and bars and coins of gold.

* * *

There's a good Panama pirate story, by the way, in the January number of Good Housekeeping. It's called "The Golden Trail," and is written by Emma-Lindsay Squire. She seems to know her Panama.

I have a theory about pirates and buried treasure. I believe that everybody is interested in them. That's an egotistical theory, of course, growing out of the circumstance that I have always been interested in these things, and have written pirate tales and buried treasure stories almost without number. We just naturally like to imagine that everybody is interested in our hobbies.

But I've talked to all kinds of audiences, from Boy Scouts to philosophical societies, and I have found that talk buried treasure holds them all. There is innate romance in gold that is buried in iron or oaken chests.

V. M. Ehlers Of State Health Dept. Is Here

V. M. Ehlers, sanitary engineer of the state health department from Austin, who arrived in Lubbock yesterday, will remain here several days at the request of the city commission.

The principal object of Mr. Ehler's visit will be an attempt to eliminate unpleasant odors from the sewer disposal plant of the city, at the edge of the canyon, southeast of the city.

CONDITION OF FOCH IS SAME

MARSHALL IS CHEERED BY MESSAGES OF AMERICANS

(By Associated Press)

PARIS, Jan. 16.—Marshal Foch was no better nor was he any worse today after a fairly restful night.

"It is going to be a long fight," Dr. Davenieres said when he left the marshal's bedside this morning after a visit of an hour and a half. Dr. Heitz-Boyer was also present, having spent the night in the stricken soldier's home.

Dr. Davenieres added his patient was taking nourishment but his diet was a very light one.

No one except the marshal's wife and two daughters will be permitted to see him. Their visits will only be for short intervals.

Marshal Foch remains in good spirits. He usually has a joke or pleasantry ready for his doctors.

"I told him today of the arrival of several messages of sympathy and good wishes from America," Dr. Davenieres said. "The marshal was deeply touched."

Don't cross any bridge partners until they trump your aces.

CHICHESTER'S PILLS
THE DIAMOND BRAND.
Ladies! Ask your Druggist for Chi-ches-ter S Diamond Brand Pills in Red and Gold metallic boxes, sealed with Blue Ribbon. Take no other. Buy of your Druggist. Ask for CHI-CHES-TER S DIAMOND BRAND PILLS, for 25 years known as Best, Safest, Always Reliable
SOLD BY DRUGGISTS EVERYWHERE

Are You "Hitting On All Six?"

Liver—Stomach—Bowels—Nerves—Brain—Heart—Are They All 100%?

Folks, the human body is just like a good car, everything must be in good working order if you expect to get the best performance out of either.

You can't expect to feel 100% if your liver is out of order, your stomach upset, nerves jumpy or bowels tied up. You must build up your vital forces and you weak, weary despondent men and women who have been doctoring for ages trying to get back the vim and endurance of earlier years will be astonished, delighted and amazed to see how quickly strength, energy and vitality come back thru the use of Tanlac.

Go to your druggist now and get a bottle of Tanlac. Millions of folks have started back on the road to youth, health and happiness with this world-famous tonic and there is no reason why you, too, can't begin today to rebuild your worn-out tissues and revitalize your entire system.

Your money back if you are not speedily helped by a fair trial of this world-famous medicine.

Tanlac
52 MILLION BOTTLES USED

TO-DAY'S RADIO PROGRAMS

Wednesday, January 16
(Central Standard Time)

8:00—Daguerrotypes and Silhouettes; Old Songs—WOR WADC WKRC WGHP WMAQ WOWO KMOX KMBC KOIL WSPD WHK
8:00—Troubadours; Smile Music—WEAF WGY WTAM WWJ WGN WTMJ KSD KSTP WOC WOW WDAF KVOO WBAP KPRC WOAI WHAS WSM WSB KOA
8:30—Olive Palmer and Revelers; Musical Novelties—WEAF WGY WTAM WWJ WGN WTMJ KSD KSTP WOC WOW WDAF KVOO WFAA KPRC WOAI WHAS WSM WSB KOA KPO KGO KPI KGW KOMO KHQ KSL
9:00—Chicago Grand Opera; "Thais"—KYW WJZ KDKA WLW WJR KWK WENR KSTP
9:30—Night Club Romances; Half Hour of Fun—WOR WADC WKRC WGHP WMAQ WOWO KMOX KOIL WSPD WHK

(By The Associated Press)
Programs in Central Standard time. All time is P. M. unless otherwise indicated. Wavelengths on left of call letters, kilocycles on right.

298.9—KYW Chicago—1020
5:30—Uncle Bob
6:00—Orchestra; Feature
7:00—Magazine Hour
8:00—The Smiths; Ramblers
9:00—Chicago Grand Opera
10:00—News; Orchestra
11:00—Orchestra; Insomnia Club
389.4—WBBM Chicago—770
8:00—Classical Hour
9:00—Orchestra and Artists
10:00—Royal Canadians
11:00—Favorite Orchestras
344.6—WENR Chicago—870
7:15—Farmer Rusk
9:00—Chicago Grand Opera
10:00—Comedy Sketch
11:30—Mike & Herman; Uncle Adam
416.4 WGN-WLIB Chicago 720
8:00—Quin; Nighthawks; Ensemble
7:00—Radio Floorwalker; Shavers
8:00—Troubadours
8:30—Olive Palmer and Revelers
9:30—WGN Dance Orchestra
10:00—Features; Popular (2 1-4 hrs.)
3446—WLS Chicago—870
6:05—Livestock Service
6:30—Music; Features
7:00—Scrapbook; Angelus
7:30—Foresters
8:00—Roundup
447.5—WMAQ Chicago—670
8:15—Topsy Turvy; Orchestras
7:00—WOR Programs (3 hrs.)
10:00—Ten o'Clock Musical
11:00—Dance Music (3 hrs.)
428.3—WLW Cincinnati—700
7:00—Historical Highlights
7:30—Foresters; Ensemble
9:00—Chicago Grand Opera
10:00—Variety; Organist
11:00—Dance and Features, 1 1-2 hrs
280.2 WTAM-WEAR Cleveland 1070
6:00—Songs; Concert
7:00—Twins; Feature
8:00—Troubadours
8:30—Olive Palmer and Revelers
9:30—Dance Music
299.8—WOC Davenport—1000
5:30—Broadcasters' Club; Talk
7:00—Mediterraneans; Shavers
8:00—Troubadours
8:30—Olive Palmer and Revelers
9:30—Dance Music
10:00—Soprano; Ten Banjoleers
11:00—Dance Hour
398.8—WCX-WJR Detroit—750
7:00—Orchestra; Foresters
8:00—The Smiths; Aunt and Uncle
9:00—Chicago Grand Opera
10:00—Feature
11:00—Michigan Unlimited; Dance
258.5—WOWO Ft. Wayne—1160
7:30—Victorians
8:00—WOR Programs
9:30—Night Club Romances
10:00—Entertainers
388.6—KFAB Lincoln—770
8:00—Courtesy Program
7:00—Auto Hour
9:00—Studio; Orchestra
[illegible]0.3 WCCO Minneapolis-St. Paul 810
8:00—Minneapolis Ass'n. Program
7:00—Musical
7:30—N. Y. Firemen's Ball
8:00—Musical; Smoker
9:00—Voice of Columbia
9:30—Concert
10:05—Dance Program; Organ
263—KVOO Tulsa—1140
8:00—String Music; College
7:30—Shavers
8:00—Troubadours
8:30—Olive Palmer and Revelers
10:15—Sergt. Bayne; Peppers
EASTERN
454.3—WEAF New York—660
6:30—Tableaux Concert
7:00—Mediterraneans
7:30—Shavers
8:00—Troubadours
8:30—Olive Palmer and Revelers
9:30—Dance Music (1 1-2 hrs.)
394.5—WJZ New York—760
7:00—May Singhi Breen
7:30—Foresters
8:00—The Smiths
8:30—Aunt and Uncle
9:00—Chicago Grand Opera
10:00—Slumber Hour
422.3—WOR Newark—710
7:00—Musical Episode
7:30—N. Y. Firemen's Ball
8:00—Daguerreotypes
8:30—Smoker
9:00—Radio Feature
9:30—Night Club Romances
10:00—News; Dance Hour
348.6—WABC New York—860
8:00—"The Geisha"
9:00—Organ
10:00—Dance
305.9—KDKA Pittsburgh—980
7:30—Foresters; The Smiths
8:30—Aunt and Uncle
9:00—Chicago Grand Opera
10:00—Dance Music
379.5—WGY Schnectady—790
7:00—G. E. Hour
8:00—Troubadours
8:30—Olive Palmer and Revelers
9:30—Dance Music
SOUTHERN
405.2—WSB Atlanta—740
6:00—Orchestra
7:00—Entertainers; Bakers
8:00—Troubadours
8:30—Olive Palmer and Revelers
10:45—Concert
374.8—WBAP Fort Worth—800
6:00—Organ Concert; Seven Aces
7:00—Orchestra; Feature
8:00—Troubadours
8:30—To Be Announced
274.8—KTHS Hot Springs—800
9:00—Concert
10:00—News; Hotel Artists
11:15—Guest, Artists
365.6—WHAS Louisville—820
6:30—Studio Concert
7:15—Bahr and His Music
7:30—Shayers
8:00—Troubadours
8:30—Olive Palmer and Revelers
9:30—Dance Orchestras
461.3—WSM Nashville—650
8:00—Orchestra; Newscasting
6:30—Orchestra
7:00—Fireside Hour; Shavers
8:00—Troubadours
8:30—Olive Palmer and Revelers
258—WOAI San Antonio—1190
7:30—Shavers
8:00—Troubadours
8:30—Olive Palmer and Revelers
9:30—Orchestra
352—KWKH Shreveport—850
9:30—Musical Features (2 1-2 hrs)
WESTERN
361.2—KOA Denver—830
7:30—Shavers; Troubadours
8:30—Olive Palmer and Revelers
9:30—Bank Program; Novelty Shop
10:30—In The Garden
11:00—Orchestra; Mixed Quartet
468.5—KFI Los Angeles—640
8:00—Studio Program
8:30—Olive Palmer and Revelers
9:30—Chain Feature; Orchestra
11:00—Motormate; Studio Program
12:00—Dance Music
285.5—KNX os Angeles—1050
8:00—Playgoers Club; Ramblers
9:30—Tom Brenneman; Airdales
10:30—Great Moments; Feature
379.5—KGO Oakland—790
8:30—Olive Palmer and Revelers
9:30—Feature; Poetry and Music
10:30—Quintet; Motormates
11:30—Surprise Broadcast
12:00—Dance Hour
254.1—KEX Portland—1160
10:00—Sunshine Hour
10:30—Salon Orchestra
11:00—News; Dance Frolic (2 hrs.)
265.3—KSL Salt Lake City—1130
8:00—Musical Program
8:00—Olive Palmer and Revelers
9:30—Music
10:00—Variety
11:00—Concert Music
440.9—KPO San Francisco—680
8:30—Olive Palmer and Revelers
9:30—Chain; Music
11:00—Chain; Artists
12:00—Dance Music (2 hrs.)
309.1—KJR Seattle—970
9:00—Salon Orchestra
10:00—Hawaian Program; Songs
11:00—Salon Orchestra
12:00—Dance Music (2 hrs)
254.1—KOB State College—1180
8:30—Weekly Dance (1 1-2 hrs.)

West Texas Solon Hits Entomologists

AUSTIN, Jan. 16. (AP)—Criticism of federal entomologists who have been sent to West Texas counties to check pink boll worm conditions was made today by Rep. Henry Webb of Odessa, who appeared before the house committee on agriculture to urge the state law regarding pink boll worm quarantine to be modified to read that cotton outpu from an infected area shall be banned only "when pink boll worms exist in menacing quantities."

Webb said farmers in that section wanted real inspectors, "not college boys who wore pink pajamas and could not distinguish worms when they existed."

FUND FOR OFFICERS

DALLAS, Jan. 16 (AP)—Contributions to a fund for Detective Captain Leonard Pack and Detective Will Fritz, who "shot it out" with Will Pruett, 23, Sunday night after the latter had barricaded himself in the attic of a house, had reached $132.50 last night.

A Montreal schoolboy placed a stick of dynamite under his teacher's chair. Don't be alarmed. Just another "expression of personality."

Don't Envy a Pretty Woman, But Be One

Woman, the finest work of the Creator—yet how often is she robbed of her natural attractions and good looks by ill health.

If you are rundown, nervous, have headache, pain,

DR. PIERCE'S FAVORITE PRESCRIPTION

is what you need. Don't fail to try it for it will tone up the system and drive away the blues.

All Dealers Fluid or Tablets
Write Dr. Pierce's Clinic, Buffalo, N. Y. for free medical advice.

THESE POPULAR COMICS APPEAR EVERY DAY IN THE LUBBOCK DAILY JOURNAL

SALESMAN SAM — Inexpensive Anyhow! — By Small

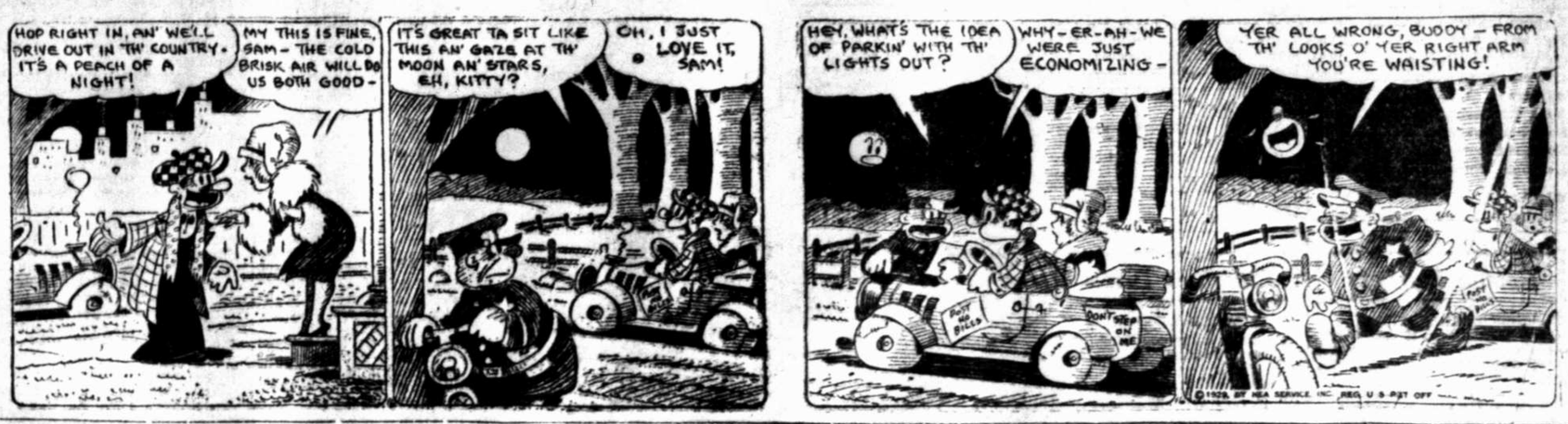

MOM'N POP — All Set — By Cowan

FRECKLES AND HIS FRIENDS — Little Do They Know! — By Blosser

BOOTS AND HER BUDDIES — Ferdy Makes Sure — By Martin

WASH TUBBS — Explaining Goober — By Crane

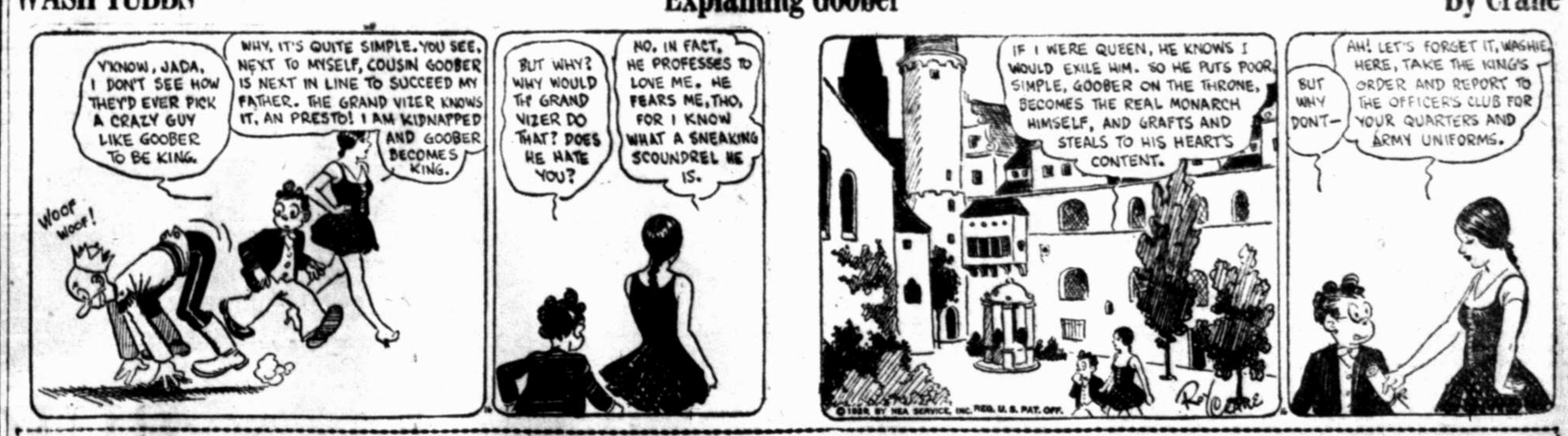

PROTECT YOUR RADIATOR WITH ZERO-FOE

Cheapest because most effective and will last entire season

Real Service Station
MAIN AND AVE. H.

Arrow Service Station
13TH AND AVE. M.

Dickinson Rubber Co.
603 BROADWAY

DAILY MARKETS

Local Prices On Farm Products

POULTRY

Heavy hens	18.00
Light hens	13.00
Leghorn broilers	15.00
Leghorn springs	11.00
Colored broilers	18.00
Colored springs	14.00
Roosters	5.00
No. 1 tom turkeys	20.00
No. 2 hen turkeys	15.00
No. 1 old toms	10.00
No. 2 old toms	10.00

EGGS

Per dozen	30.00

CREAM

Butter fat, per pound	.45

GRAIN

Good quality maize heads, ton	16.50
Kaffir heads, good quality	14.50
Threshed kaffir, per hundred	1.00
Threshed milo maize	1.10
Sudan seed	3.10

LIVESTOCK

(Furnished by McDonald Packing Company)

Cattle, calves, best	9.00@9.50
Cows, choice	5.50@6.00
Yearlings, best	7.50@8.50
Bulls, best	5.50@6.00
Packing sows, top	6.50@7.00

Cotton Markets

NEW YORK FUTURES

NEW YORK, Jan. 16 (AP)—Cotton opened steady. Jan. 20.18; March 20.24; May 20.23; July 19.82; Oct. 19.49.

NEW ORLEANS FUTURES

NEW ORLEANS, Jan. 16 (AP)—Cotton opened steady. Jan. 19.52; March 19.54; May 19.59; July 19.47 bid; Oct. 19.00 bid.

LIVERPOOL SPOTS

LIVERPOOL, Jan. 16 (AP)—Cotton spot fair demand; lower; American strict good middling 11.44; good middling 11.04; strict middling 10.84 middling 10.69; strict low middling 10.39; low middling 10.14; strict good ordinary 9.94; good ordinary 9.64. Sales 8.00 0bales.5.500 American. Receipts 14.000 bales, American 12.500. Futures closed steady: Jan. 10.43; March 10.46; May 10.50; July 10.46; Oct. 10.24; Dec. 10.21.

NEW YORK TRADING

NEW YORK, Jan. 16 (AP)—The cotton market opened steady at an advance of 4 points to a decline of 6 points, with the active months selling about 2 to 6 points net lower right after the opening under liquidation, and some local selling. Later March sold up from 20.18 to 20.38 by the end of the first half hour, when the active months were about 5 to 10 points above yesterday's closing quotations.

The market firmed up on some trade buying and rebuying which appeared to be influenced by reports of a better tone in the spot market and of a steady spot basis in the south. March contracts advanced from 20.18 to 20.31, and were selling around 20.24 at midday, when the general market was quiet but steady at net advances of 4 to 10 points.

NEW ORLEANS, Jan. 16 (AP)—The cotton market opened quiet and as Liverpool was relatively easier first trades here showed losses of 1 to 2 points. Prices continued to ease off. March selling off to 19.53 and May to 19.57, or 3 to 4 points under yesterday's close.

Later the decline attracted some trade buying which carried March back to 19.63 and May to 19.67, or 10 points above the lows.

The market continued to recover slowly under trade buying and some short covering. March rallied to 19.66 and May to 19.71, or 13 to 14 points up from the early lows. Later prices reacted under moderate liquidation and eased off 9 to 10 points to about a level with yesterday's close but towards noon the market steadied and some of the loss was recovered.

Livestock Prices

LUBBOCK LIVESTOCK

The following report furnished by McDonald Packing company, Lubbock Texas:

Cattle: Calves, choice white face, 9.00 @ 9.75; good to medium, 8.00 @ 9.25; common and dogies, 5.00 @ 7.00; yearlings and heavy heifers, choice, 8.00 @ 9.25; good to medium, 7.00 @ 8.00; common, 5.00 @ 7.00; cows, choice, 6.00 @ 6.50; good to medium, 5.00 @ 6.00; common and cutters, 4.00 @ 5.00; canners 2.00 @ 4.00; bulls, heavy butchers, 5.50 @ 6.00; heavy bologanas, 5.00 @ 5.50.

Hogs: choice butchers, 7.25 @ 7.75; choice light weights, 6.50 @ 7.25; choice heavies, 7.25 @ 7.75; packing sows, 6.00 @ 7.00.

CHICAGO PRICES

CHICAGO, Jan. 16 (AP)—Hogs: 22.000; 15c and 25c higher; top 9.35 for 20 0pound weights ;packing sowh 8.00 @ 8.75; pigs, medium to choice, 90 to 130 pounds, 7.25 @ 8.50.

Cattle: 9.000; calves: 2.500; steady slaughter steers, good and choice, 1300 to 1500 pounds, 12.75 @ 16.00; 1100 to 1300 pounds, 13.00 @ 16.25; 950 to 1100 pounds 13.25 @ 16.50; fed yearlings, good and choice, 750 to 950 pounds, 13.25 @ 16.50; heifers, good and choice, 850 pounds down, 11.50 @ 13.75; cows, good and choice 8.25 @ 11.25; bulls, good and choice (beef), 9.75 @ 11.75; vealers (milk fed) good and choice, 15.50 @ 17.50.

Sheep: 7.000; strong; fat lambs, 16.25 @ 16.75; fat ewes, 10.50 down.

KANSAS CITY PRICES

KANSAS CITY, Jan. 16 (AP)—Hogs: 12.000; 15c to 25c higher; top 9.10 on good and choice 190 to 240 pounds; packing sows 7.25 @ 8.00.

Cattle: 5.000; calves 800; steady; slaughter steers, good and choice 1300 to 1500 pounds, 11.50 @ 15.50; 1100 to 1300 pounds, 11.50 @ 15.75; 950 to 1100 pounds 11.75 @ 16.00; fed yearlings, good and choice, 750 to 950 pounds 12.00 @ 16.00; heifers, good and choice, 850 pounds down, 10.50 @ 14.00; cows, good and choice 8.00 @ 10.50; vealers (milk fed) medium to choice, 9.00 @ 15.00.

Sheep 9.000; lambs 25c higher; lambs, good and choice (92 pounds down) 15.50 @ 16.00; ewes, medium to choice (150 pounds down) 7.00 @ 9.25.

FORT WORTH PRICES

FORT WORTH, Jan. 16 (AP)—Hogs 2.200; 20@30c higher; packing sows steady, 7.50@8.00; fat pigs 6.50@7.50.

Cattle and calves 3.400; slaughter steers plain around 10.25; desirable cake-feds 11.25; choice fat yearlings 13.50; fat cows 8.00@8.75; heavy bulls up to 8.50;; calves good to choice heavies 11.75.

Sheep: 2.200; wooled fat lambs strong to 15c higher, others steady; wooled feeder lambs 14.50; wooled fat wethers 10.00; wooled fat yearlings 12.50.

Stocks And Money

NEW YORK STOCKS

NEW YORK, Jan. 16 (AP)—Selling pressure was renewed against some of the high priced specialties at the opening of today's stock market, radio breaking 5 points on the first sale and Wright Aeronautical yielding 1 1-2 points. Fresh buying support had been provided for other issues overnight, Packard Motors and U. S. Smelting each opening a point higher.

Strong buying support for the general list was supplied soon after the opening, and the market quickly rallied under the leadership of U. S. Steel common, which moved up 2 points before the end of the first half hour. Wright Aeronautical, which opened 1 1-2 points lower at 272, rebounded to 280. Vanadium Steel climbed 4 points and Greene Cananea, Columbia Graphophone and Commonwealth Power recorded early gains of 2 points or more.

Foreign exchanges opened steady, with cables quoted around $4.85.

Grain Market

CHICAGO TRADING

CHICAGO, Jan. 16 (AP)—Rains in Argentina led today to downward turns in prices here. Chicago wheat displayed firmness as a result of Liverpool wheat quotations higher than due.

Opening unchanged to 1-2c off, corn later showed setbacks all around. Wheat started unchanged ot 5-8c down, but subsequently secred gains. Oats were easy. Provisions also tended to sag.

Produce Prices

POULTRY PRICES

CHICAGO, Jan. 16 (AP)—Poultry steady; fowls 30; springs 29; roosters 20; turkeys 25; ducks 24 @ 28; geese 20.

BUTTER AND EGGS

CHICAGO, Jan. 16 (AP)—Butter lower; creamery extras 45 1-2; standards 45 1-2; extra firsts 44 3-4 @ 45; firsts 44@44 1-2; seconds 43@43 1-2.

Eggs lower; extra firsts 35@36; firsts 33@34 1-2; ordinary firsts 30 @32.

IN WEST TEXAS

* * *

News Tidbits From Many Places

War On Wolves

EASTLAND, Jan. 16.—Every county surrounding Eastland county, with one exception, is engaged in a campaign to destroy wolves and other predatory animals. A public hearing will be held by the commissioners court Wednesday to determine whether Eastland county shall enter upon a wolf extermination campaign, and, if so, what method shall be used.

Citizens urging wolf extermination declare that hundreds of thousands of dollars would be added to the income of Eastland county by means of the goat and turkey industries if wolves were destroyed.

Mother Of Film Star

SNYDER, Jan. 16.—Mrs. Louise Dantzler of Hollywood, mother of Mary Brian, movie actress, both of whom were former Snyder residents, has been the guest of Mrs. O. P. Turane.

Mrs. Dantzler will leave Wednesday for Abilene where she will meet her brother, Scott Green, Haskel rancher.

Woman Is Killed

BIG SPRING, Jan. 16.—Mrs. Frances Lowery of Comanche, Okla., who was wounded fatally on a highway eight miles east of town last night at 8 o'clock, died here at noon today. Mrs. Lowery, in company with her sister, Mrs. Maudie Pitts and P. D. Campbell, were going from Best to Comanche, Okla. The shot pentrated her right lung.

Seek Law Change

MIDLAND, Jan. 16.—Changes in the present "butcher law," which ranchers charge permits theft of beef cattle, is sought by Midland cattlemen. Telegrams were sent by 38 cattlemen to Representative Henry Webb asking him to introduce a bill requiring that all animals intended for beef be delivered to the slaughter pens on foot, and that records be kept of the color, sex and individual marks of each animal sold.

Midland cattlemen allege that considerable thieving is going on in this area.

Blaze In Covered Wagon Kills Woman

PADUCAH, Tex., Jan. 16 (AP)—Mrs. Mary E. Reid, 70, an invalid, of Chattanooga, Okla., burned when a covered wagon caught fire, died at Paducah sanitarium last night. The fire began when an oil stove in the wagon exploded. Mrs. Reid and two sons were moving from Chattanooga to Sudan, Texas.

Robbers Make Raid On Bank At Houston

HOUSTON, Jan. 16 (AP)—Robbers entered the Katy State bank today, knocked the knob off the safe and escaped with between $30 and $40 in cash, checks totalling about $250. They scattered safety deposit boxes along the street for a block. Katy is 20 miles west of Houston. Houston police investigated.

CAPACITY FOR LABOR SHOWN

HOOVER BUCKLES DOWN TO TASK IN HAND AFTER RETURN

BY JAMES L. WEST
(Associated Press Staff Writer)

WASHINGTON, Jan. 16 (AP)—The capacity of President-elect Hoover for high pressure work rarely has been more clearly demonstrated than during the period since his return from his good will tour of Latin America.

With but a single break over last Sunday he has held conferences from early morning until well into the night, receiving recommendations, advice and suggestions on an almost boundless range of political, governmental, legislative and diplomatic questions.

As caller has followed caller at his home or his temporary headquarters his mind has been obliged to jump with rapidity from one subject to another and out of the pieces of information received at widely separated intervals he must fashion for himself the whole picture upon which to predicate conclusions.

While the president-elect has assumed for the most part the role of listener there have been occasions when he has had to express his own opinions and conclusions and even bing some of those high in party councils to his own way of thinking.

Following his usual custom of applying himself to the job at hand, the president-elect has decided to continue his conferences here during the remainder of this week instead of leaving for Florida tomorrow as he had planned some days ago.

This means that he will not be able to find the time to make the contemplated tour of the West Indies before his inauguration as he still has his inaugural address to prepare and there are more conferences late in February and early in March before coming to final conclusions on some of the major appointments which must be announced by March 4.

Ralls Honor Court To Be January 24th

Due to interference with a chamber of commerce banquet, the Ralls Boy Scout court of honor scheduled for Thursday night has been postponed until January 24, according to word received this morning by W. P. Knox, area executive of the scouts.

A large number of scouts will be up for advancement at the court. L. H. Wicks is chairman of the court at that place. A. B. Sanders is scoutmaster and E. E. Young his assistant.

'PINK PAJAMA' ENTOMOLOGISTS GET REBUKE OF WEST TEXAS LEGISLATORS

(Special To The Journal)

AUSTIN, Jan. 16.—Severe criticism was voiced Tuesday before the house agriculture committee by Representative Henry Webb of Odessa against the operations of entomologists of the United States department of agriculture in West Texas counties, where restrictions on the cotton industry were imposed to eradicate and prevent the spread of the pink boll worm.

Representative Carl Rountree of Lamesa, coauthor with Representative Penrose Metcalfe of San Angelo of a bill paving the way for cotton farmers to be reimbursed by the state for losses sustained by the restrictions, also criticized the methods used by the entomologists.

"They found two dead pink boll worms in Dawson county, and that cost the farmers $70,000, Mr. Webb said. "When men wearing pink pajamas start looking for them you can expect them to see pink boll worms."

A full hearing on the pending bill and on the pink boll worm situation in Texas will be held by the agriculture committee at a later dater, it was announced.

Mr. Webb stated the federal government has been informed that destrictions imposed will be obeyed but that the farmers expect to be reimbursed. He explained that more state legislation is needed before this can be done. Mr. Webb doubted if West Texas cotton raising would ever be endangered by the pink boll worm, owning to climatic conditions.

"The protection is wanted for the rest of Texas and the South. This bill it not an appropriation bill but it is necessary before we can ask for an appropriation."

Mr. Rountree said the bill creates a pink boll worm commission, which will investigate and report. Release of a district from restrictions is provided if no serious infestation is found within a given period.

Federal authorities drew a line through O'Donnell in Lynn county, Mr. Rountree said, with the territory south under pink boll worm restrictions and the territory north free. Some cotton gins in the town were in the restricted zone and some outside.

New York is experimenting with an electric eye which sees and controls traffic. Many of the cops have been using a worse eye than that for years.

Museum For Tech To Be Investigated

Possibilities of a museum for Tech College will be investigated by a committee to be appointed by the president of the Pi Gamma Mu society. This action was prompted by the motion of Dr. John C. Granbery, sponsor of the organization, following a lecture on the British Museum by Dean Mary W. Doak.

Plants And Trees Tried Out By Tech

In an effort to determine what rare vegetation and plants may be adapted to the South Plains, the government has sent a collection of forty-eight rare plants and fruit trees to the horticulture department of Tech College. Students of this department will make experiments with the plants.

Palace LAST TIMES TODAY

Love Came With the Sting of Her Whip Across His Heart

Who was this tantalizing maid who taunted then haunted him?

Our Gang Comedy "School Days"

Thus begins the most wonderful love story in which John Barrymore has ever appeared.

News Sam Reed At The Organ

Bargain Period 12:30 till 2 p. m., 25c—Regular Prices

Three Days—Starting Tomorrow

The Drama All America Is Talking of!

JOHN GILBERT in THE MASKS OF THE DEVIL

A Man Without a Conscience—An Enslaver of Women! What a Role for Dashing Jack Gilbert!

LYRIC

TODAY & THURSDAY

"The QUEEN of the CHORUS"

Behind the Scenes of the Great White Way!

—Also—

"Jesse's James"

One Of

"H. C. Witwers"

Famous

"Racing Blood" Series

—And—

"KINOGRAMS NEWS"

Admission

Child 10c Adults 25c

Lindsey

TODAY ONLY

Comedy — News

Leslie Wells at the Organ

3 Days Starting Tomorrow

A Masterful Actor In His Greatest Role

The New BUICK

All that is Newest··*in* Style & Performance ··*plus* the reliability that makes BUICK *Supreme*

Here are bodies of matchless distinction and charm . . . . Here is the highest development of the famous Buick Valve-in-Head engine—the most powerful engine of its size in the world.

And here are new heights of that sterling reliability for which Buick has always been famous—a remarkable new chassis—assuring thousands upon thousands of miles of complete motoring satisfaction.

For the newest in style and performance—for utmost value—for the highest degree of stamina and reliability—the choice of the overwhelming majority of fine car buyers is this magnificent new Buick.

Coupes ..$1195 to $1875
Sedans ... $1220 to $2145
Sport Cars $1225 to $1550

These prices f.o.b. Buick Factory. Convenient terms can be arranged on the liberal G. M. A. C. Time Payment Plan.

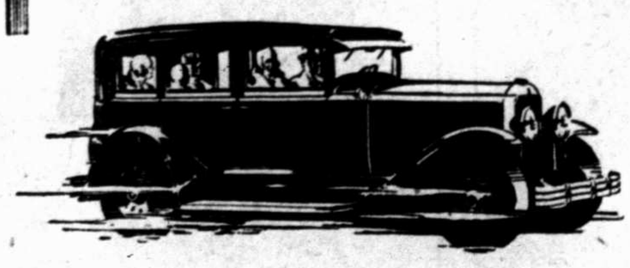

BUICK

WITH MASTERPIECE BODIES BY FISHER

SLAUGHTER BUICK CO.

1002 AVE. J PHONE 1811-1812

WHEN BETTER AUTOMOBILES ARE BUILT . . . BUICK WILL BUILD THEM

TP PRODUCTS

THURMAR MOTOR OIL

A 1000 mile run for your money

DEALERS

OAKLAND SALES CO.
10th and Ave. H.
HILLTOP SERVICE STATION
East End of Broadway
CANTELOU SERVICE STATION
1002 Avenue H.
Junction Tourist Park
Avenue H and 32nd Street
J. A. Veh Service Station
Tech Tourist Park
Clovis Highway
Rogers Service Station
Clovis Highway
Williams Auto Supply Co.
1219 Main Street
Lone Star Service Station
1215 13th Street
O. K. Service Station
1818 Avenue Q.
Highland Heights Service Station
19th and Ave. T
Tech Grocery & Service Station
2401 Main St.
Everybody's Service Station
MAIN AND AVE. R.
Beard Service Station
Corner Broadway and Ave. G
J. H. Levy Service Station
18th & Ave. D.
The G. & G. S. S.
4th Street & Ave. H.
LUBBOCK WAREHOUSE
Telephone 260

OUT OF TOWN DEALERS

Starch Service Station
Lorenzo, Texas
Lone Star Service Station
Idalou, Texas
Wealy Service Station
Ralls, Texas
Consumers Fuel Association
Crosbyton, Texas
Sudden Service Station
Slaton, Texas.

TEXAS PACIFIC COAL AND OIL COMPANY
FORT WORTH, TEXAS

HEALTH AUTHORITIES WARN THE PUBLIC TO BEWARE OF EPIDEMIC

Reports Show That Influenza Epidemic Is Gaining Headway in Many Sections of the Country

PREVIOUS YEARS' RECORD BROKEN IN KANSAS

Persons Weak And Run Down Are Easy Victims. Fortify Against Attacks By Taking Orgatone

According to late press reports issued by state and city health authorities, influenza is again becoming epidemic in many sections, and much alarm is now felt that it may become general over the entire country.

The disease has made its greatest progress in Kansas and vicinity, where thousands of new cases are reported daily. Recently 2,400 students and 42 teachers were absent from school in one day at Wichita, Kan., breaking previous years' records. Reports from other sections are also alarming, and the disease is gaining headway in some sections of Texas, Colorado, the Middle West, and on the Pacific coast. It has also appeared in other communities, although it has not as yet reached the epidemic stage.

Owing to the season it is not thought possible that the disease can become the great and terrifying scourge that it was in years gone by, when it swept the entire country and claimed its victims by the hundreds of thousands. The danger is too great, however, to take any chances, and everything possible should be done to ward it off.

Medical authorities agree that people who are weak and run-down are the earliest victims of influenza. If you find yourself tired (and nervous) weak, and losing flesh, or if you are in a generally run-down condition or catch cold easily, this warning should be heeded promptly. You are really in danger if exposed to the disease because it is generally believed to be very contagious, and you are apt to fall an easy victim if you come in contact with the germ.

People who are well and strong are not likely to contract the disease because they are able to throw it off. The common-sense way to keep from taking it is to fortify the system against attack by building up the constitution; in other words, begin immediately to build up your powers of resistance.

To accomplish this it has been demonstrated that nothing on earth will strengthen you and build you up like Orgatone, the powerful reconstructive tonic which contains the very elements needed to build up the system and give you fighting strength to ward off the influenza germ.

First of all, Orgatone begins its work by creating a good, healthy appetite for wholesome, nourishing food, and assists every organ of the body to perform its natural function, thus helping to build up health and strength in the natural way.

Orgatone is also an ideal strengthening tonic for persons who are suffering from the after-effects of influenza, grippe and bronchial troubles, and thousands are using it daily with the most gratifying results. It is also important that every day rules of hygiene be observed, that is, sleep in well-ventilated rooms, get plenty of fresh air and exercise, and keep away from crowds.

Genuine Orgatone is not a so-called patent or secret remedy but a new scientific treatment containing no alcohol or other false stimulating drugs and is sold in Lubbock, exclusively by the Bowen's Drug Store, under the personal direction of a special Orgatone representative who is meeting the public daily and charges nothing to explain his theories on health and hygiene.—Adv.

Your Message In 10,000 Homes Daily At Minimum Cost--Phone 13 or 14

Rates, Rules and Requirements of Classified Advertising of The

Lubbock Daily Journal (Afternoon)
Lubbock Morning Avalanche (Morning)
Sunday Avalanche-Journal (Sunday Morning)

Classified advertising will appear in both the Morning and Afternoon papers—both papers counting one insertion. All classified advertising to be printed in the Lubbock Morning Avalanche first and the Daily Journal on the same date, no classified originating in the afternoon paper.

Classified for Sunday's issue will appear in the Avalanche-Journal counting one insertion, as this paper is sent to all subscribers of both the afternoon and morning papers.

AVALANCHE-JOURNAL Combined Rates:

Minimum, each insertion 20c
One insertion, per word 1c
Two insertions, per word 1c
Three insertions, per word 1c
Six insertions, per word 12c
Thirty insertions, per word 40c

These rates are for consecutive insertions only. Additional consecutive insertions over 30 times, of 1½c per word each day.

PHONE 13 or 14

Our experienced ad taker will receive your ad and help you to word it, then the collector will call the following day. Accounts are "accommodation only" for our patrons and for one day.

Advertisements accepted on an "until forbid" order. A specified number of insertions must be given.

Ask to discontinue an advertisement must be given in writing, otherwise we will not be responsible.

We reserve the right to place all advertisements under the proper classification and reject unclean or objectionable copy.

Obituaries and cards of thanks at regular classified advertising rate.

The publishers are not responsible for any omissions, typographical errors, or any unintentional error that may occur further than to correct in next issue after it is brought to their attention. All advertising orders are accepted on this basis only.

Classified advertising accepted until 5 p. m. each day and 9 p. m. Saturday. For classified display advertising information

PHONE 13 or 14

1. LOST & FOUND

LOST—White gold Elgin watch, initials T. F. S. on back. Liberal reward. Return to Avalanche-Journal.

LOST—Ladies brown leather purse branded, Meeker, containing glasses and keys. $25.00 reward for return of purse and glasses to Avalanche-Journal.

LOST—$30.00 check and $15.00 in money. Finder keep money and return check to Avalanche-Journal.

LOST—Bull pup, white, one brindle ear, 8 months old. New collar. Call 600-W.

2. MALE HELP WANTED

INSURANCE MEN

Wanted—Men to sell health and accident insurance. Texas company, pays its claims promptly, liberal commissions offered. Write or see—S. M. Gordy, Gen. Del. Lubbock, Texas.

3. FEMALE HELP WANTED

WANTED—Housekeeper. References required. 1117 16th street.

WANTED—Girl for general house work. Call 1623 Broadway. Phone 635.

4. SALESMEN WANTED

SALESMAN WANTED—We would like to connect with 2 young men with sales ability that are interested in learning the automobile selling game. Caprock Motor Co.

5. SITUATIONS WANTED

WANTED—Washing. We call for and deliver. Work guaranteed. 707 [illegible]

WANTED—Practical nursing. 1401 Ave G. Phone 976-J.

Young lady desires position as stenographer. Experienced in loan and insurance. Box R. Avalanche-Journal.

WANTED—Plain or fancy sewing. Reasonable prices. Work guaranteed. 614 Ave K. Mrs. Joe Crawford.

See Madame Powell for life readings, present, past, and future told. Help you in business and trouble. 1002 Ave N.

6. HOUSES FOR RENT

FOR RENT—New 6 room brick veneer. 1905 27th street. Phone 365.

FOR RENT—Five room residence, on Fourth street between W. and X. Address J. D. Boyd, Snyder, Tex.

FOR RENT—Modern 7 room house all conveniences. 1952 Ave M. Phone 656-R.

FOR RENT—5 room brick 2117 28th street. Apply 1201 Ave G or 2002 21st street.

8. UNFURNISHED HOUSEKEEPING ROOMS

Two rooms and bath for rent. 705 Ave W.

FOR RENT — Three unfurnished rooms. 1317 Ave E.

10. FURNISHED HOUSEKEEPING ROOMS

Furnished light housekeeping rooms 2 blocks west Denver. 1216 18th St.

11. UNFURNISHED APARTMENTS FOR RENT

FOR RENT—1815 Ave K. Half of duplex. Unfurnished. Adult, gas, garage. Phone 751-W.

FOR RENT—Two rooms over garage, gas, and toilet, 1623 Broadway.

FOR RENT—Three room apartment Close in. Modern. Call 914 Ave K.

FOR RENT — Duplex apartment, double garage. 1315 Ave. O. $40.00 per month. Responsible parties only. Phone 1187. Perry & Huff, Leader building.

12. FURNISHED APTS. FOR RENT

3 room furnished apartment, newly papered and painted, new furniture, garage, gas, modern in every way. Phone 1675. J. A. Rix.

FOR RENT—3 room furnished apartment, 1909 Dixie Drive. Phone 1038-J.

Four room apartment. Couple only. 2303 14th street. Phone 963-W.

FOR RENT—Single room apartments or bed rooms in downtown modern fire proof building, steam heat, gas, etc. Call at office of—

WILSON ABSTRACT CO.
Room 904, Wilson Bldg Phone 133

Two or three room furnished apartment. Gas. Phone 1114-W. 620 Ave M.

Two room furnished apartment. Modern. Reasonable. Also sleeping room. 612 15th street.

Nicely furnished two room apartment. Private entrance. Modern. Close in. Adults only. 1516 Ave G.

Furnished apartment. Gas, garage. 1938 Ave N. Phone 1436-J.

Three room furnished apartment. Private bath. 1007 Ave S. Phone 1419-W.

Downstairs southeast apartment. Nothing nicer in city. To couple Phone 1893.

FOR RENT—Nice 4 room furnished apartment with private bath, garage, Private front and back entrance. 1708 Broadway.

Nicely furnished two room apartment. Private entrance. Modern. Close in. Adults only. 1516 Ave G.

Nice bedroom, hot water, gas, garage. Prefer man or men or couple who work. 1814 Ave J. Phone 1176-J

13. BEDROOMS FOR RENT

Front bedrooms. All modern conveniences. Adults only. 1420 10th St. Phone 1794.

1018 15th St. Corner of Avenue J. Nicely furnished bedroom. Near bath, in private home. Phone 1866.

Nice Bedroom. Hot water. Gas. Garage. Prefer man or man and wife who work. 1814 Ave. J. Phone 1176 J.

Room for rent. Well furnished. Private entrance, all conveniences. On pavement. 1915 16th St.

Room for rent, men only, all conveniences. 1317 14th St. Phone 1669 W.

Bedroom. Modern and convenient to bath. Private entrance. 1404 Ave Q. Phone 1762-R.

14. BOARD AND ROOM

Room and board 1319 19th street. Phone 1125-W.

WANTED—Roomers and boarders. Clean beds and good meals. $8.00 per week. 1112 14th street.

17. WANTED TO BUY

SELL US YOUR SECOND-HAND FURNITURE. WE DO REPAIRING OF ALL KINDS.

SPIKES BROS.
PHONE 860 1312 AVE. H.

WANTED—Sectional bookcase and library table. Walnut preferred. L. care Box 1053.

WANTED—Good notes in exchange for new 1928 six wire wheel Hudson sedan, Will pay cash difference, or finance car for difference. W. B. Powell. Phone 1173 or 7.

18. BUSINESS OPPORTUNITIES

You will find a buyer if you advertise through the Classified Ads. Phone 13 or 14.

Drug store for sale. good business. For particulars Phone 907.

FOR RENT—Trammell Hotel, Slaton. Partly furnished. See A. E. Whitehead. Phone 161, Slaton.

Filling station for lease. Will invoice stock. Doing good business now. Apply 1320 Ave H.

19. WANTED REAL ESTATE

Have client wanting 320 acres unimproved wheat land must be bargain. R. A. McKinney, Phone 886.

20. FOR SALE OR TRADE

FOR SALE
Lidel Hotel building and two good east front business lots, facing Texas Avenue, paved street, and adjacent to Hilton Hotel site. Money talks.

FRED SPIKES
Phone 207

FOR TRADE—Good radio to trade for used piano, Phone 34, call for Mr. Stratton.

FOR TRADE—Good used player piano to trade for milk cows or mules. Phone 34. call for Mr. Stratton.

One acre, good house, well, mill, cow, 200 laying Leghorns, all for $3000, no trade, $500 cash, easy terms.

Six room brick veneer, double garage, corner, never occupied, $4500 cash $325, balance monthly.

SAMMONS & WILLEFORD
Phone 853

FOR SALE OR TRADE—400 egg Safety Hatch incubator. J. A. Lindsey, 2302 16th street.

20 FOR SALE OR TRADE

FOR SALE OR TRADE — Seven room home, in beautiful O'Neal Terrace, at actual cost, gas in home and garage. Address 213, Ellis Building, or phone 448.

FOR SALE OR TRADE—Chevrolet coach, new, two Ford coupes, one Ford sedan, one Hupmobile, one Studebaker 6 sedan as good as new, See P. O. Williams, Hub Service Station.

NEW MEXICO
FOR SALE OR TRADE—for Lubbock city property, 640 acre stock farm, with several sections leased grass, 160 acres cultivated, school mile, Bledsoe eleven. Clyde Schmohl, Bledsoe, Texas.

FOR TRADE
240 acres land Pecos county and 160 acres Reeves county at $40.00 per acre above state debt. Oil fields east, north, south and northwest, from eight to twenty five miles.
RALEIGH MARTIN
First door south Avalanche-Journal

FOR SALE—Two iron beds, one Hot Blast heater, one phonograph, cabinet oak finish. 1510 Ave. W.

FOR TRADE—New 7 room brick home conveniently located. Consider teams, tools, cows and chickens. Box G. M. Avalanche.

FOR TRADE—177 acre farm. Slightly improved. Want the money. Consider residence. Box 39 G Care Avalanche.

IT WILL PAY YOU TO SEE THIS Suburban business lots. On pavement. Ideal location for store. Also beautiful residence lot $350. One-half subordinated for building. Apply 306 Myrick Bldg.

TO TRADE—I want to trade 355 acres improved farm land in Bailey county, well located, 3 miles of store postoffice and gin good brick school house across lane from the land. Have about $12,000 in land, easy payment loan on balance. Will trade for brick business house in Lubbock or well located residence worth the money, or will trade for smaller farm or acreage near Lubbock. If you want a good farm you can trade with me. Address 2000 care Avalanche.

FOR SALE—One week only. From January 15. 200 acres of land two miles south of Lorenzo. Improved $40.00 per acre. $3,000.00 cash balance ten years. Write Box 2000 care of Avalanche.

FOR TRADE
320 acres good land near Lubbock, 280 acres in cultivation, two sets of improvements. $7,400.00 Joint Stock & Land Bank loan, price $75 per acre, to trade for land near Levelland or Littlefield.

L. D. CASEY
Real Estate, Insurance, City and Farm Loans
509 Myrick Building
Phones 263 and 1569-W.

21. FOR EXCHANGE

Real good mule to trade for 2-row lister. H. W. Brown, Route 3.

22. FOR SALE MISCELLANEOUS

THE OLD HEN CACKLED
SHE CACKLED IN THE LOT
THE NEXT TIME SHE CACKLED
SHE CACKLED IN THE POT.
IF YOUR HENS DO NOT CACKLE THEY NEED BEWLEY'S EGG LAY MASH FOR SALE EXCLUSIVELY BY
HAY DAVIDSON

FEED FOR SALE—Ground higear 80c, Bundle higear $7.50 delivered. 212 Ave U. J. H. Lee, General Del.

FOR SALE — Good Ford coupe. Phone 547.

23. MISCELLANEOUS

FURNITURE REFINISHING AND REPAIRING
New mattresses made to order. Old mattresses made over.
C. M. HAWES MATTRESS & UPHOLSTERING CO.
509 Broadway Phone 363

24. FURNITURE FOR SALE

COMFORTS $3.50
BABY BED $7.50
HOME OF SEALY MATTRESSES
LUBBOCK FURNITURE CO.
NEW AND SECOND HAND
1301 AVE. H PHONE 833

FOR SALE—Day bed. Bargain. Call 1415.

26. HOUSES FOR SALE

Good 7 room house. 3 bedrooms, hall and bath, On lot 75 by 150 feet. 2105 10th street. Phone 1202-J.

REAL BARGAINS IN REAL ESTATE
For Sale—Two houses. One brick and one frame. 320 acres. Near Tech 1 3-4 sections south of town. Will sell all or part. A real bargain.
PHONE 543

FOR SALE—Nice brick veneer, 2409 20th. Also 40 acre farm 1-2 miles east town. Phone 347.

FOR SALE—6 room brick veneer with all modern conveniences. Paving paid. Close in. Also some vacant lots at a bargain. Phone 1865 or see I. F. Holland, 1920 13th street.

27. REAL ESTATE

WANTED A LOT
Have Overland sedan. Fair condition. To trade for lot. See
HODGES BROS.

FOR SALE—320 acres improved land near Portales New Mexico. Shallow water. One fourth mile from an accredited high school. Small payment down. Low rate interest. Would consider lots or acreage near Tech or equity in brick veneer residence as first payment. See owner at 2418 21st Street.

SEE HIGHLAND PARK
These beautiful lots, 50x140 are excellent for homes or investment All restricted to brick or stucco's. Prices $275 to $450. Terms to suit. Ask any agent or A. H. Martin, Phone 236 or

CHAS. F. O'NEALL
1215 Texas Ave

FOR SALE—12 acres. All or part. Two miles south of Lubbock. C. E. Hunt.

LOOK!
See the Kinser sub-division. 160 acres bordering east on College avenue and North on 34th St. One mile south of Tech College. Is now for sale in twenty, ten — five acre blocks. BY OWNER.
L. D. KINSER

ATTENTION
5 rooms brick veneer, double garage, Only $4000, $300 cash, will trade for car or lot.
5 rooms in 2100 block, 16th street. $4500.
One half new duplex for rent, close in.
J. J. SCRIBNER,
REAL ESTATE
Room 201 Leader Bldg. Phone 540

FOR SALE
A 5 room frame house, garage, walks and on paved street, price $3000. cash $800, balance extra easy terms.
No. 2.—Five room brick veneer, oak floors, modern in every way, garage, walks, etc. Price $4200. This is a real good buy. Loan $3400. Will trade equity for good loto or good note or sell for $200 cash to right party.
No. 3.—Is one of the best buys I have offered in Lubbock. This is a real home and is offered at a real bargain, with one 50 foot lot price $6500, with two 50 foot lots, price $7000. This home is south of Tech grounds.
No. 4.—A nice newly finished 4 room brick home, and good garage, in 2100 block between Broadway and Main for rent at $35.00 per month. See—
T. W. SAWYER
PHONE 205

BARGAIN
230 acres 5 miles north of courthouse. One half mile from Plainview highway. 150 acres in cultivation. Good improvements. $40.00 per acre. $2,000 cash, balance easy.
JARROTT REALTY CO.
Room 211 Leader Bldg.

Bargain No. 1—Two story 7 room home, 2 blocks to Tech, corner. Terms or some trade. $5,000.
Bargain No. 2.—72 by 150 corner College Ave and 22nd street, Ellwood Place. $700.
Bargain No. 3.—Six room, new brick, corner lot, in Ellwood Place, easy terms $4,500.
Bargain No. 4.—Fine 50 by 140 lot, all utilities, in Highland Heights $300 cash.
Summer Hill, lot 50 by 135, easy terms, $150.
Duplex on Broadway, income $80. Good buy, $8,500.
Dandy 2 story home O'Neall Terrace, $7,500.
Ask A. H. Martin, phone 236 or CHAS. F. O'NEALL, Realtor

FOR SALE—Lots 3 and 4 block 75 Overton, 2200 block 15th street. Bargain at $1600. Half cash, time on balance. Phone M. H. Duncan, 1086 or 1397.

27. REAL ESTATE

AN OPPORTUNITY
Serious illness in the family makes it necessary for owner to sell the following property:

Store building and 4 room apartment	$3,000.00
Gasoline and oil tanks and store fixtures	1,500.00
Blacksmith shop building	300.00
Garage and outhouses	450.00
New stock of groceries	1,750.00
One acre of ground with all of the above improvements	150.00
Total	$7,150.00
Will sell for	$3,500.00

Cash sales for past 12 months $17,500.00. Good 6 room school just across highway from this property. A good home—A good business and a good school, all for $3,500.00 for a quick sale.
CALL US FOR FURTHER DETAILS
McFARLAND REALTY COMPANY
402 Ellis Bldg. Phone 58

FOR SALE— Five farms Bailey Co. Eighteen to twenty five per acre Long time, low rate interest. Phone 1759 W.

28. WANTED TO RENT

WANTED TO RENT—Small servants house within easy walking distance of 2424 Sixteenth street. Phone 989-J.

WANTED TO RENT—From 200 to 240 acres. With two houses or one large enough for two small families. Phone 1967.

29 FINANCIAL

REAL ESTATE
LOANS, INSURANCE, RENTALS
We render prompt, satisfactory and willing service at all times.
McFARLAND REALTY CO., Inc.
S. J. McFarland, Mgr.
402 Ellis Building

CITY AND FARM LOANS
Lowest Rates
Immediate Inspection — Prompt Closing
C. J. NORTON
411 Myrick Bldg. Phone 202

INSURANCE
LOANS—BONDS
GUY L. McAFFEE
415 Ellis Bldg. Phone 234

CITY AND FARM LOANS
$12.45 per $1000.00 to build., buy or refinance your home. Prompt service.
PEOPLES BUILDING & LOAN ASSOCIATION
CARL SCOGGIN, Agent
208 Leader Bldg. Phone 707

CITY AND FARM LOANS
Our funds are unlimited. Everything handled in our Lubbock office. No delays. Low interest rates, easy terms of payment, liberal options. Loans made to buy, build, or improve. We can take up, readjust, renew and extend your present loan on a better plan.
INSURANCE AND BONDS
Insist on Read's service. We represent only strongest fire insurance companies in the country and largest surety company in the world, assuring absolutely protection. We can audit your policies and premium charges and save you money.
READ INVESTMENT COMPANY
1210 Avenue J
Telephone 834

LOANS AND INSURANCE
OIL INVESTMENTS
FRANK JONES
CITIZENS NATIONAL BANK
PHONE 886

LOANS—REAL ESTATE—INSURANCE—We can loan you money or loan your money. We can sell you property or sell your property. We can insure you or insure your property. And besides your business is Citizens National Bank Building appreciated.
CLAUDE B. HURLBUT, Phone 446

30. FOR LEASE

FOR LEASE—320 acre, improved farm. Will lease for three years. $2.00 per acre. Cacy Day, Slaton, Route 2.

31. MUSICAL INSTRUMENTS

Bush & Lane piano to trade for lot. 106 Avenue H.

32. POULTRY AND PET STOCK

LUBBOCK HATCHERY
Now open for custom hatching and sale of baby chicks. Good eggs wanted.
H. W. SIMS DRUG STORE
Phone 22

Try a want ad for what you want. Just phone 13 or 14.

33. LIVESTOCK

WANTED—Cattle, hogs, sheep, and chickens. If you have any livestock to sell be sure and see us. We need the stock and will pay the highest cash prices. M System Markets.

MILK COWS FOR SALE
Fresh milk cows, Come and see them. Milked at 4 p. m. and 6 a. m. One mile south of 19th street, on College avenue.
KINSER PLACE

FOR SALE—One good Jersey milch cow. Phone 644 or 1008-J.

SHEEP FOR SALE
About 525 two to five year old bred Ramboiet and Delane ewes, also 20 good bucks. The first $11.00 offer gets them at my ranch in Cochran county. These sheep are the finest wool types from the Sonora country. See them any time at ranch or shown by appointment. Phone, write or wire.
W. J. ODELL
Brownwood, Texas

35. WOMAN'S COLUMN

PERMANENT $5.00
All branches of beauty culture.
Nine years experience
CHARLOTTE BEAUTY SHOPPE
1914 16th street. Phone 679

SPECIAL RATES PERMANENT WAVES $6.00
Finger Waves and Shampoos .. 50c
Marcels and Manicures 50c
Facials $1.00
TECH BEAUTY SHOPPE
1103 College Ave Phone 1950

36. NOTICES

NOTICE! REAL ESTATE MEN
All listings on my property are withdrawn. No sales will be recognized unless new listings are made.
James L. Dow.

37 AUTOMOBILES

YOU CANNOT MATCH THESE CARS FOR VALUE
When all is said and done, purchasers are primarily interested in unused mileage. In each of these cars we offer you many unused miles at low cost. You can get more unused mileage for the dollar in a high grade used car than you can in a new one selling under a thousand dollars. These cars can be bought on small down payment. May we show you one of these.
1925 ESSEX COACH
Good tires and paint. We have reconditioned the motor and have placed the complete car in A-1 shape. Many miles of unused transportation at an exceptionally low price. 1929 license paid.
STUDEBAKER ROADSTER
With winter top, giving you the advantages of both and open and closed car. This car is in good shape and will make you a serviceable car for many miles.
1925 DODGE TOURING
You cannot beat this for a sturdy serviceable car. The motor has been reconditioned in our shop. Good tires, top and finish.
1926 CHRYSLER COACH
There are thousands of miles of driving pleasure left in this car. A-1 mechanical shape. Tires good. 4 wheel brakes. Priced to sell quickly. Easy terms.
Slaughter Buick Co.
1002 Ave. J Phone 1811

1927 Buick coupe.
1927 Lincoln sedan
1927 Chrysler 70 sedan
1927 Chrysler 70 coupe
1926 Chrysler 70 coupe
1926 Chrysler 58 touring
1926 Chrysler 58 coupe
1926 Overland 6 sedan
1926 Chrysler 70 sedan
1926 Nash touring
1926 Chrevrolet coach
1927 Ford coupe
Two 1926 Ford coupes
1925 Ford coupe
1926 Ford touring
1925 Ford touring.
JOE HILTON
907 10th street. Phone 627

UN-USED TRANSPORTATION
1928 Hupmobile 6 sedan
1927 Hupmobile 6 sedan.
1927 Hupmobile 8 roadster
1927 Pontiac roadster.
1925 Buick touring
1925 Dodge touring.
WEST TEXAS MOTOR CO.
1312 Broadway Phone 1191

1927 Oldsmobile coupe.
1927 Oldsmobile coupe
1926 Oldsmobile coupe
1926 Studebaker
Cadillac "63"
1927 Star Coach.
1926 Ford coupe
1926 Ford roadster
Oldsmobile touring
Fords $25 and up.
DAVIS OLDSMOBILE CO.
Used Car Lot
1304 Texas Avenue

The license on these used cars are paid for 1929, they are ready for service also ready to sell.
1928 Chevrolet roadster
1926 Chevrolet coupe
1925 Chevrolet sedan.
1928 Essex coach.
KUYKENDALL CHEVROLET CO.
Phone 1234

37. AUTOMOBILES

USED CAR SPECIAL
1928 Chevrolet coupe
1928 Marmon sedan
1928 Nash sedan
We have a nice assortment of late model closed cars. All in good mechanical condition with good rubber.
RAGLAND MOTOR COMPANY
Phone 365

OUR REPUTATION BACKS UP EVERY USED CAR SALE
1927 Whippet coupe
1926 Overland coach.
1926 Hudson coach.
1927 Essex coach.
1928 Whippet sedan
1926 Dodge coupe
1927 Ford coupe
1926 Ford roadster.
1927 Chevrolet sedan.
1928 Whippet coupe.
SOUTH PLAINS MOTOR CO.
Broadway and Ave M. Phone 1511

TOO LATE TO CLASSIFY

MAN WANTED—Between 25 and 35. Neat appearance, references. Pay to start about $22.50 per week. Call in person between 7:30 and 9 this p. m. at the Painter House, inquire for Mr. Keith.

DR. J. B. JACKSON
DENTIST
X-ray When Necessary
208-210 Ellis Bldg.
Phone 535 1873-W Lubbock

DR. W. J. HOWARD
DENTIST
Telephone 840 Res. 537
Myrick Bldg. Suite 507

DR. J. B. McCORKLE
DENTIST
(X-Ray)
Residence Phone 1752
Phone 374 308 Ellis Bldg.

POWELL UNDERTAKING COMPANY
Undertaking Exclusively
1313 Texas Ave.
Phone 1730

AUTOMOBILE LOANS
Cash Loans Made on Automobiles. Present Notes Refinanced.
Payments Made Smaller
NOLAN E. WHITLOW & CO.
313 Ellis Bldg.

Clem N. Gause
PIANO TECHNICIAN
Place orders with me or with Rix Furniture Co., Phone 167

Doctors
Frank C. Scott,
M. D.
And
Millard F. Swart,
Optometrist
Eye, Ear, Nose, Throat
Electro Therapy
General Practice
GLASSES FITTED
Main Floor
Myrick Building
Lubbock, Texas
Phone 1760

RADIO BOARD ILLY ADAPTED

ONE OF MEMBERS SAYS INDUSTRY REQUIRES TRAINED JUDGES

(By Associated Press)

WASHINGTON, Jan. 16.—O. H. Caldwell, member of the federal radio commission, told the house merchant marine committee today that the commission system was "illy adapted" for the government's administration of radio because it was not "suited to administer constructively, efficiently or competently a great advancing scientific art like radio."

Testifying on the White bill to extend the life of the commission for a year, Caldwell, however, said that "a commission of five may serve as an appellate body to pass on radio controversies," but that "certainly it has been demonstrated that a commission organization is not suited to administer" the industry. He added the hearings of the committee have shown that the administration of radio dealt with problems for engineers to study and handle.

"The radio division of the department of commerce, which, as the law now stands," Caldwell said, "will automatically take back radio administration March 15, is manned with the competent radio experts and engineers.

If the law is left as it now stands, he contended, the administration of radio will return "to the expert hands of the department of commerce while the radio commission will continue to be available on call as an appellate court to see that the radio justice is dispensed and that the rights of all applicants and of the public are safeguarded."

EXPLOSIONS INJURE ELEVEN

RIVESVILLE, W. Va., Jan. 16 (AP) Eleven men were injured and nine escaped unhurt late yesterday when two explosions occurred in the Sands mine of the Continental Coal company here. Then men were burned while one was injured when caught under a fall of slate.

They've been chasing the witches out of Pennsylvania, but nothing has been done yet about those in Hollywood.

Lubbock Sanitarium Clinic
—and—
LUBBOCK SANITARIUM
RADIUM, X-RAY AND PATHOLOGICAL LABORATORY
DR. J. T. KRUEGER
Surgery and Consultations
DR. J. T. HUTCHINSON
Eye, Ear, Nose and Throat
DR. M. C. OVERTON
Diseases of Children
DR. J. P. LATTIMORE
General Medicine
DR. F. B. MALONE
Eye, Ear, Nose and Throat
DR. J. H. STILES
Surgery and Physiotherapy
DR. L. P. SMITH
General Medicine
DR. HERBERT C. MAXWELL
General Medicine
DR. J. R. ANDERSON
X-Ray and Laboratory
C. E. HUNT
Business Manager
A chartered Training School for Nurses is conducted in connection with the Sanitarium.

Tel. 1087 511 Myrick Bldg.
S. B. HAYNES
Architect
LUBBOCK, TEXAS

Dr. R. D. Allen
Chiropractor
—Masseur—
207 Leader Bldg. Phone 540
Lubbock, Texas

HEMPHILL-WOODS COMPANY
(Lubbock Insurance Agency)
INSURANCE AND BONDS
We Represent Companies of Proven Strength and Security
808-10-12 Myrick Bldg. Phone 267

Peters, Strange and Bradshaw
ARCHITECTS
615-617 Myrick Bldg.

Panhandle Lumber Co.
Courtesy — Quality — Service
518 Texas Ave. Phone 116

ESTABLISHED 1910
H. V. Robertson & Company
CERTIFIED PUBLIC ACCOUNTANTS
Federal Tax Service—Industrial and Petroleum Engineers
830-1-2-3-4-5 AMARILLO BLDG., AMARILLO, TEXAS
Phone 2-3036

in every city—in every town there is one store that undersells—in LUBBOCK it's

Grollman's

BROADWAY at AVENUE J

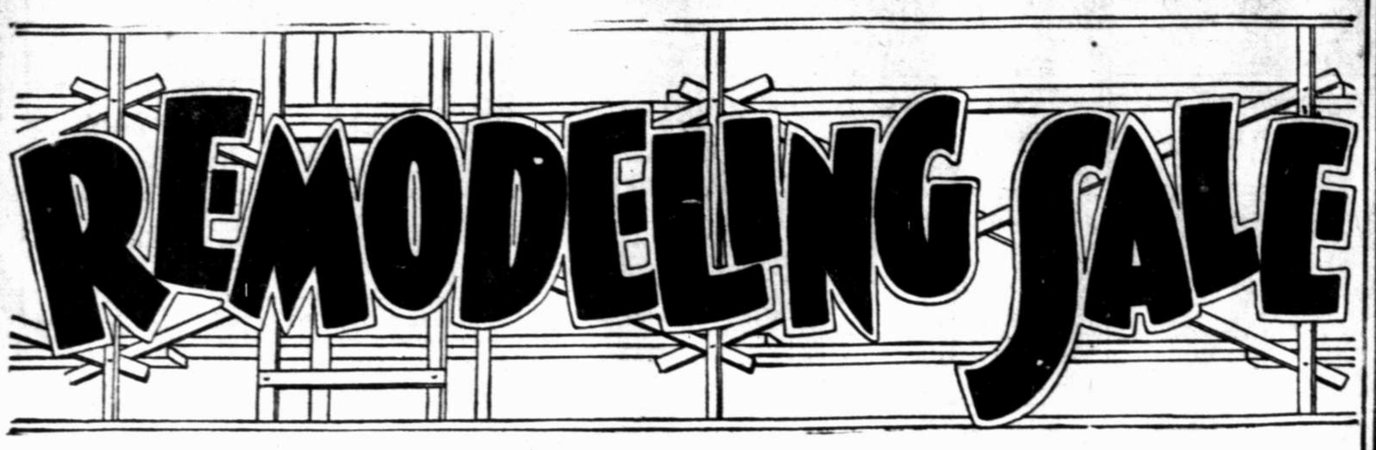

Thursday! Friday! Saturday!

THE SPOTLIGHT SWINGS TO ONE-HALF PRICE ITEMS OF

Lubbock's Greatest Sale!

The plans are being completed for a greater Grollman's. The carpenters and workmen will start soon to tearing down the old fixtures and make ready for the remodelling. The merchandise on our shelves must be moved and to show our appreciation to the people who have made the Greater Grollman's possible we are offering even more drastic reductions from our high class lines of apparel for the entire family. Thousands of other bargains will be found throughout our store during this sale but we beg to call your attention to these departments that will be under the spot light for the three coming days.

Children's COATS

1-2 Price

Better Hurry, Just a few of them left.

A Final Close-Out of All Fur

Neck Pieces

Your Choice

One-Half

Price And Less

500 Pairs

Women's Stylish Shoes Reduced

50%

and more

SAVE ONE-HALF—BUY YOUR OVERCOAT NOW!

Complete Close-out

With the real winter season yet to come and with this gigantic reduction on Men's and Boy's Overcoats it affords the greatest opportunity ever offered in Lubbock for the purchase of a new coat

MEN'S, YOUNG MEN'S AND BOYS

TOP COATS AND OVERCOATS ONE HALF PRICE

REGULAR PRICE		HALF PRICE
$ 8.85	COATS Now For	$ 4.43
$ 9.85	COATS Now For	$ 4.93
$11.85	COATS Now For	$ 5.93
$13.85	COATS Now For	$ 6.93
$16.85	COATS Now For	$ 8.43
$17.85	COATS Now For	$ 8.93
$22.85	COATS Now For	$11.43
$24.85	COATS Now For	$12.43
$27.85	COATS Now For	$13.93
$37.85	COATS Now For	$18.93
$42.85	COATS Now For	$21.43

SPECIAL PURCHASE

MEN'S TROUSERS

ON SALE FOR

ONE-HALF

AND LESS!

Boys' Play Suits

Misses' and Children's Jersey and Wool Dresses including Jack Tar Togs

closing out at

1-2 Price

Men's, Women's and Children's

SWEATERS

to close-out at

Half-Price

Women's and Misses'

Winter Coats

Original prices from $59.50 to $149.50 Reduced

50%

Only 17 Coats

WADE STATES GOALS OF C. C.

DIVERSIFICATION WILL BE EMPHASIZED IN YEAR'S PROGRAM

Homer D. Wade, manager of the West Texas Chamber of Commerce, who was in Lubbock yesterday in connection with the semi-annual meeting of the South Plains Commercial Executives' association, last night outlined the objectives of his organization for the coming year.

The first thing confronting the chamber, he said, is the job of making the annual convention at El Paso in May the best ever held. He next gave development of West Texas by means of diversification as an objective of the organization.

Mr. Wade said that the West Texas Chamber of Commerce was now supporting a bill to be introduced to the legislature which would authorize the establishment of fully equipped poultry departments at the leading state schools.

Soil erosion, development and exploitation of the West Texas oil industry, and the advertising of this section to the outside world were given as other matters demanding the interest of the organization at this time.

FLASHES OF LIFE

* * *

As Brought Over Associated Press Wires Today

(By Associated Press)

Has New Elephant

WASHINGTON.—Mr. Hoover who began collecting elephants of bronze, redwood and other materials long before he captured the greatest honor connected with any elephant, has a new one, carved from ivory and presented by Young Men's Christian Association of China.

Heir Shears Sheep

VANCOUVER, B. C.—George Percival, younger brother of the new Earl of Egmont, Alberta farmer who inherited a title and wealth, shears sheep from 7 a. m., to 4:30 p. m., daily in a stockyard. His superiors say he is a good man, the only one who has held such a job as long as 18 months.

Toaster-Radio

GREENFIELD, Mass. — Now comes the electric toaster radio. Just after Alexander Johnson put two slices of bread in position and turned on the current, he says, some jazz emanated from the apparatus.

Left $1 By Will

WHITE PLAINS, N. Y.—Harden Gray, of Syracuse, who figured in the Snyder case, is left $1 by the will of his father. His mother receives the entire estate of about $20,000. The will was made before the murder and Haddon's involuntary alibi for Judd Gray.

Smashes Record

NEW YORK.—Mrs. Gloria Morgan Vanderbilt is credited by society gossips with having broken the record for the size of emoluments for lending a prominent name to the advertisement of beauty aids and the like. Hitherto the high figure was held by Anne Morgan, who got $5,000 which she turned over to a woman's club.

Active—At 100

HAVERSTRAW, N. Y.—In his 100th year Horatio N. Wood, who was a paymaster's clerk with Farragut at Mobile Bay, has been re-elected president of the Haverstraw First National Bank.

'Plunger' Retires

ATLANTIC CITY, N. J.—"Jakie" Field, who for 58 years was a plunger on the New York stock exchange, is dead. He retired in 1925 after selling for $152,000 a seat that cost $19,000. He ran an initial speculation of $10 into millions, but on retiring said if he had to start again he would be a bricklayer. "You can't beat the Wall Street game," he added. Jacob Field died at 73 of pneumonia.

To Grant Suffrage

BUCHAREST.—Princess Ileana, master mariner, soon perhaps will have in part of the privileges of American girls. The government is to grant women the right to vote in municipal elections.

Famous House Razed

NYACK, N. Y.—The house in which Benedict Arnold met Major Andre in pursuance of his treason is to be razed. It is on the grounds of a state hospital and has long been falling into ruins. Not a hand has been lifted to save it.

Woman Wounded In Mystery Gun Attack

BIRMINGHAM, Ala., Jan. 16(AP)—Mrs. Mabel Etheridge, 36, mother of five children, was wounded probably fatally and T. G. Ivey, who said he was a boarder in the Etheridge home, was wounded in the hand when an unidentified assailant fired several shots through a window of the house today.

Barrier Bros. Inc.

"DEPENDABLE MERCHANDISE"

FINAL CLEARANCE OF

Men's Lumber Jacks, Leather Coats, and Smoking Jackets

LEATHER COATS

IN TWO GROUPS

OUR $10 COATS TO CLOSE OUT FOR— **$6.95**

THE $14.50 COAT FINAL CLEARANCE PRICE— **$9.85**

Smoking Jackets $7.50 VALUES TO CLOSE OUT FOR— **$4.95**

ONE LOT OF Lumber Jacks REGULAR $6.00 GARMENT ON SALE AT— **$2.45**

BOOTH WON'T RESIGN POST

GIVES NEGATIVE REPLY TO DEMAND FROM HIGH COUNCIL

(By Associated Press)

LONDON, Jan. 16 — General Bramwell Booth, in a statement given to newspapers for publication today, announced he would not resign as commander-in-chief of the Salvation Army.

This statement was understood to be the gist of his reply to the high council of the Army, and the Daily Herald said it had been rejected by a show of hands. The council proceeded to a discussion of his fitness to govern the Army.

"It should be clearly understood", the statement said, "that the founder of the Salvation Army instituted powers under which the high council could be called for the sole purpose of turning out of office a general who was spiritually unfit and of electing a successor if that were done, or if for any other reason there should in fact be no general of the Salvation Army. An important point indeed is that in declaring the general unfit the high council has the power to set aside his nomination of a successor."

The general contended that legally the council had no power to propose or make changes in the constitution but that he wrote the councillors stating he was prepared to consider any feasible scheme for broadening the constitution. He also asked for a little time to regain his health. This was scarcely to retire from office "under what considered he said and he was asked amounts to nothing less than a threat of expulsion."

APPEALS COURTS

(Special To The Journal)

AMARILLO, Jan. 16—The following proceedings were had in the court of civil appeals for the seventh district at Amarillo, today:

Motions granted—W. S. Moore vs. W. O. Davis, to file appellants briefs. Dunlop Tire and Rubber Co., vs. Clarence Teel, et al, to dismiss appeal.

Motions overruled—W. M. Williams vs. M. Fuerstenberg, et al, rehearing. Community Natural Gas Co. vs. Northern Texas Utilities Co., rehearing.

Affirmed—Panhandle and Santa Fe Ry. Co. vs. Liske Grain Co., from Hemphill. Girard Fire and Marine Ins. C., vs. Anne Mallard, from Lubbock.

Submitted—Swift and Co. vs. S. A. Duckett, from Swisher. W. R. Ingram vs. Rush McLaughlin, from Crosby. Kathaleen F. Hall vs. Mettea McClurkin, from Potter. F. M. Foster vs. S. F. Newbold, from Potter. J. M. Scott vs. A. B. Carlos, et ux, from Hall. Margie Edgar, et al, vs. J. Q. Best, et al, from Potter.

Set for submission on February 6, 1929—Maryland Casualty Co. vs. James F. Marshall, from Hutchinson. S. E. Swinson, et al, vs. Mrs. Ida Thomas, et al, from Floyd. Duncan Hensley vs. Waco Drug Co., et al, from Lubbock.

AFGHAN FIGHT IS UNABATED

ABDICATION OF KING FAILS TO SATISFY WARRING GROUP

(By Associated Press)

LONDON, Jan. 16. — London newspapers said today that they had learned in authoritative circles here tha serious fighting was continuing in and around Kabul, Afghanistan, despite the abdication of Amanullah as king.

The Daily Mail said the rebels did not approve of King Inayatullah, Amanullah's successor, any more than thye did of his younger brother.

The Daily Express said a grim and ferocious battle was turning Kabul into a shambles. Bachai Sakao, the rebel commander, refused to regard the abdication as a reason for laying down his arms.

The British residency, where Sir Francis Humphreys, British minister, and his staff were stationed, was in the line of fire.

BERLIN, Jan. 16 (AP)—Berlin newspapers today expressed the belief that the abdication of King Amanullah of Afghanistan was a British diplomatic victory over Russia.

The Dentscke Allegemeine Zeitung, said the abdication meant the end for an indefinite term of Soviet influence in Kabul, remarking that from the moment Amanullah openly sided with Russia, it was clear that England would not permit him to be victorious over the rebels.

The Lokal Anzieger said that the British government feared that the example of an independent king in Afghanistan would enhance the ambitions for freedom of Provinces in the neighboring Indian states.

OIL NEWS NOTES

DALLAS, Tex., Jan. 16 (AP)—Reports have been received that the Sun Oil company has brought in another producer in the new Cedar Creek oil field a few miles west of Bastrop in South Texas. The well is said to be flowing 150 barrels a day.

Nearly all of the surrounding territory near the new discovery well on the Tamp Johnson farm four miles from Thorndale in Milam county is being leased. The new hole is 1,900 feet deep.

TULSA, Okla., Jan. 16 (AP).—Salt water is again showing up in new wells in the St. Louis pool. Tidal Oil company is drilling ahead at 4,358 feet in Simpson sand topped at 4,287 feet, with the hole full of salt water on its number 1 Smith in the northeast of the southwest of the northeast of 26-7-4.

Ramsey Petroleum corporation, and Magnolia Petroleum company have spudded in number 1 state lands in the northeast of 22-5-5, Cimarron county in the Oklahoma panhandle. The well is located one mile west of the Panhandle discovery well drilled by Ramsey two years ago in the northwest of the northeast 27-5-5.