THE SNYDER DAILY NEWS

VOL. 2, NO. 238 — SNYDER, TEXAS, MONDAY, FEBRUARY 4, 1952 — SIX PAGES—PRICE 5c

Man Says He Saw Russians Massacre Polish Officers

SECOND SET OF TWINS

Mrs. Frank Munoz of Detroit, Mich., gave birth to her second set of twins within 10 months Thursday. Her first set was born last March 21. Her husband, Frank, a disabled war veteran receives a disability pension of $195.50 for his family. Mrs. Munoz said her husband makes a "wonderful wife". He does the washing, scrubbing and can handle the babies like a nurse. Papa Munoz is shown caring for the older twins, putting a teething ring into the mouth of Darlene as her sister, Marlene, watches.

Investigator Goes To Work In Washington

WASHINGTON (AP) — Newbold Morris returns to Washington today to set up the investigative X-ray machinery he hopes will detect any corruption in government.

Morris, a wealthy independent Republican lawyer from New York, has announced his first investigation will center around the Justice Department headed by Atty. Gen. McGrath, the man who appointed him.

He was formally sworn in last Friday with President Truman's approval to supervise a sweeping survey of all government departments in the wake of congressional investigations into alleged tax scandals and other irregularities in the federal government.

He announced in New York last night he hoped to have Louis E. Yavner, former New York City commissioner of investigation, as his "chief of staff."

As he reports for work today in a suite of offices set aside for him in the Justice Department building, Morris already has found his job complicated by these developments:

1. An administration appointee, he immediately became the target of criticism from many Republicans and some anti-Truman Democrats.

2. The possibility arose that Morris himself might come under congressional scrutiny in connection with a profitable surplus ship deal.

3. A House Judiciary Committee is making a separate investigation of McGrath's conduct of the Justice Department. Rep. Keating (R-NY), who initiated this probe, suggested in a telegram to Morris last night that he team up with the committee.

Broken Freighter's Crew Safe Ashore

MOREHEAD CITY, N. C. (AP)—All 26 crewmen of the freighter Miget reached shore safely in a single lifeboat today as hurricane-whipped winds broke the 2,600-ton Panamanian ship in two.

The Captain, Ludolphvon Tangen, Belford, N. J., said the lifeboat crashed just before it reached the shore of Portsmouth Island. The men jumped out and waded ashore.

The freighter was abandoned at 1:55 a.m. (CST) about a mile and a half offshore as it started to break up. The vessel, owned by Carras td., New York City, and carrying wheat from Baltimore to Brazil, drifted within 100 yards of shore and broke in two.

A Coast Guard rocket, fired by a beach party searching the shoreline of Portsmouth Island, drew an answering blinker light from the stranded freighter about 2 a. m. That exchange of messages above the Atlantic's roar was sufficient to give the Miget's crew their bearings. All came over the small freighter's side and walked in.

The captain and his 25 men, worn by an all-night battle against impossible odds, were taken to an abandoned Coast Guard station on the barren island. All were soaked and sleepy.

Water reached the freighter's fuel supplies yesterday. Soon all power failed. The Miget wallowed helplessly in one of the worst winter southeasters in years along this coast.

In the night the Miget and a Coast Guard PBY plane exchanged flare signals. But Coast Guard boats were turned back by heavy seas and hard winds.

The Miget, bound from Baltimore to Morehead City, ran into the storm yesterday. The Miget called for help about 10 o'clock last night but her radio signal faded and failed before she could give position.

Wildcat Near Gail Is Staked

Phillips Petroleum Corp. has staked location for a 9,400 foot wildcat about 13 miles northwest of Gail in Borden County.

The wildcat will be the No. 1-A Dennis. Location is 1,980 feet from south and east lines of section 62. Georgetown Railroad survey. That is about three miles northeast of the lone producer in the North Gail field. Production there is from the Spraberry, and the only well in the field, a pumper, is not producing regularly.

Operations on the No. 1-A Dennis are scheduled to begin at once.

MITCHELL TESTS

Union Sulphur & Oil Co. No. 1 E. E. Erwin, indicated Strawn reef producer in Northwest Mitchell County, was to run electric log surveys today after failing to complete a survey yesterday.

It is possible that operators may drill slightly deeper on the project before completing it, since it is believed the present total depth of 7,565 feet is about 100 feet above water.

Indications of production came on a drillstem test Saturday. After the test tool was closed, the drillpipe unloaded oil for about two hours. Final recovery when the tester was pulled was 1,400 feet of clean oil with two feet of drilling mud and no shows of water. Open flowing bottomhole pressure was 600-1,000 pounds and shutin bottomhole pressure after 15 minutes was 1,800 pounds.

KENT PROJECT

Sun No. 1-B-E Bilby Wallace, Kent County project, is still testing to complete. It pumped 66 barrels of new oil with no water in a 24 - hour gauge just reported.

Sun No. 2-B-C Bilby Wallace is reported drilling below 1,106 feet in shale, anhydrite and lime.

Storm Closes Schools Today

Because of the dust storm Saturday night, classes were not held in any Snyder schools today, M. E. Stanfield, superintendent, said this morning.

The decision to call off school was made yesterday afternoon, he said, and the radio station was called about 5 o'clock to begin announcing that school would be closed.

Classes will be held as usual tomorrow, however, the superintendent said. He said plans for making up the day missed had not yet been made but that he believed an extra day would be held sometime soon.

Only four of the janitors and assistant caretakers could be located yesterday afternoon for cleaning up after the storm, he said, and the classrooms and cafeterias were still too dusty to allow their use. He said most of the caretakers lived out of town.

From 8 to 8:30 this morning many students who had not heard of the closing came for classes, then left. Parents who had not learned about it brought there children to school, then drove away only a moment before the pupils heard the news and began walking home.

Price Daniel In Washington

WASHINGTON (AP) — Texas Atty.-Gen. Price Daniel, vice president of the National Association of Attorneys General, met today with the organization's submerged lands committee to discuss how to get Congress to pass a bill giving the states title to lands beneath the marginal seas.

Steering clear of political questions, the announced candidate for the sea now held by Sen. Connally (D-Tex) told this reporter:

"I'm here strictly on tidelands business.

Referring to the O'Mahoney Bill providing for federal control of the oil-rich submerged coastal lands on an interim basis pending final settlement of the problem, Daniel said:

"I'm definitely opposed to the O'Mahoney interim resolution because it would give the Secretary of Interior temporary control, and I don't want him to get his foot in the door.

"Federal agencies already have too much to look after. They control 24 per cent of the land in the United States, and do not make as much profit from it as Texas does on its school lands — a much smaller area."

Daniel said the Association of Attorneys General will press for amendment of the O'Mahoney resolution on the Senate floor to provide for out-right state ownership of the disputed property.

If that move fails, he suggested efforts to give the state rather than the federal government temporary control pending final settlement of the problem.

Asked whether he plans to talk with Connally during his two-day visit here, Daniel replied he will try to talk not only with the Senator but with all the other Texas Members of Congress.

"and about tidelands only," he added, hastily.

Trace Of Rain Here

Yesterday's trace of rain, which began about 10 o'clock in the morning and continued until about 4 o'clock in the afternoon, was enough to settle dust but not enough to measure, Mrs. D. P. Strayhorn, weather observer, said. The mist followed Saturday's all-night sandstorm. High temperature yesterday was 53. The low recorded last night was 29, and the mercury stood at 30 at 7:30 o'clock this morning.

CALLED ORGY

'Bullpen' Party In Louisiana Will Be Given Investigation

ABBEVILLE, La. (AP)—A reported two-day liquor and sex orgy in a Louisiana "bullpen" to influence prospective voters in a state primary comes under official investigation today.

For years in this Southwest Louisiana Cajun country, "bullpen" parties have been held in some communities shortly before election.

Prospective voters are herded together and showered with free liquor and free women 24 to 48 hours before the election polls open and then they are made to vote for the "right candidate."

On orders from District Judge Wilmot Dalefers, five men will appear in court today to tell what they know about the orgy that reportedly took place in adjoining Vermilion Parish two days before the Jan. 15 state Democratic primary..

The Lafayette Advertiser quoted Stanley Pearson, co-chairman of the Citizens for Better Government Committee and one of those ordered to appear as saying a bullpen guard gave him this account of the affair:

"We started out at a camp north of Abbeville near Milton the Sunday before the election where about a dozen people were being kept.

". . . The next day we got orders to move south of Abbeville and so on. Before the last move Monday night (the election was on a Tuesday) the population had increased to nearly 200. They were taken in by twos, by fives, by the carloads.

"Man and wife, street bums, drunkards, and prostitutes were being entertained with whisky, wine sauce piquantes, gumbo, tubs of beer.

"The party ended about 6 a.m. election day when the groups were taken away, supposedly to the polls."

Harold Ickes' Funeral Rites Are Tomorrow

WASHINGTON (AP)—Death came quietly at dusk yesterday to Harold L. Ickes, 77, the New Dealer whose sharp wit and blunt speech stormed for two decades across the national scene.

Ickes, self-styled "Old Curmudgeon," died at 6:25 p. m. in a coma at a hospital here. He succumbed after an 11-week illness following complication of an old arthritic condition.

Virtually an unknown in 1932 when President Franklin D. Roosevelt appointed him secretary of the interior, Ickes had become one of the most turbulent figures in politics by 1946, when he resigned.

"A unique figure in American public life is lost to the nation," President Truman commented last night, adding:

"He was withal a true patriot and a many-sided citizen whose passing leaves a void in our national life not easily filled."

Funeral services are scheduled for 2:30 p. m. (EST) Wednesday at All Soul's (Unitarian) Church in Washington, with the Rev. Palfrey Perkins of King's Chapel, Boston, Mass., presiding. Burial will be at Sandy Spring, Md.

During the depression years of the 1930s Ickes was head man of the Public Works Administration, overseeing—sometimes down to the last penny—more than seven billion dollars worth of public building.

Ickes liberally used his talent for fashioning barbed titles and phrases. Of himself, he once remarked:

"I've known for a long time that I'm not loved with the fervor to which I'm entitled. If a man worked hard at it he couldn't get a bigger list of enemies than I."

Truck Drivers Are Still Out

MEMPHIS, Tenn. (AP) — Federal mediators moved today to settle an AFL truck drivers strike that has crippled highway transport across a 10-state strip of the nation.

D. Y. Heafner of Charlotte, N. C., chairman of the three-man panel, called meetings between leaders of the AFL Teamsters Union and Southwest and Southeastern Motor Carrier Associations.

The strike by about 10,000 drivers and other union members started Friday when two months of intermittent negotiations broke down on the question of wages.

Both sides went into today's conferences stating they would stand pat on their final offers. An operator spokesman derided reports that scattered companies were signing contracts.

"Not in this region," said A. E. Green Sr., of Kingsport, Tenn., chairman of the negotiating committee for Southeastern carriers.

"Nine contracts have been signed," he added, "but they are companies whose runs originate in the Central States and extend south."

The union made identical contract demands for the two areas: an increase of 19 cents over the hourly wage scale of $1.41, and a mileage rate of about 6 cents.

Green said the operators' top offer was 12 cents more an hour and a mileage rate of 5⅝ cents for single axle trucks and 5⅝ for tandem (heavy) trucks.

Woman Escapes From Hospital For 5th Time

PHOENIX, Ariz. (AP)—The search for Winnie Ruth Judd, red-haired trunk murderess of 21 years ago, spread throughout Arizona today with police admitting they were baffled by her disappearance.

Officers from border to border have been alerted to watch all points of entry into the state and particularly roads leading into Mexico, where some think she may be headed.

"We have no clues," Sheriff L. C. Boies of Maricopa County stated, "and none of the usual tips received have panned out."

Winnie Ruth, 48, dubbed the "Tiger Woman" after she killed two women and dismembered their bodies in 1931, has eluded capture since escaping from the State Hospital for Insane Saturday night.

She opened a third-story window and slid down a 48-foot rope improvised from restraining straps. Police are still checking reports she fled in a dark colored sedan waiting outside the nine-foot barbed wire hospital fence.

It was her fifth escape from the institution.

Theories of her whereabouts varied widely. Lt. John Slaughter, officer in charge of Phoenix police search operations yesterday, said he was convinced she was still in Phoenix, and would probably turn up at the home of one of her many friends.

But Dr. M. W. Conway, director of the hospital, said he thought she would try to get to Mexico. She once expressed a desire to be freed to work in a leper's colony in South America.

"There is no doubt she had outside help," he said.

"About a week ago we received a tip that Mrs. Judd was going to get outside help to make another escape," he said. ". . . We put a special guard outside the ward. He stayed there three nights before we decided it was just another rumor and took the guard off."

GETTING ACQUAINTED

Comparing size and weight was part of the job of getting acquainted when Richard Von Sprechen, 19, (left), met his twin brother, Cpl. Ronald McMillian, just back from Korea, at the YMCA cafeteria in Grand Rapids, Mich., during breakfast. They had been separated since they were two years old.

Plane Missing Near Abilene

ABILENE (AP)—A search for a plane missing since Saturday night during a dust storm in the Abilene area started today at 7:30 a. m. Aboard the plane was a Dallas-bound college flyer.

Planes from Ellington Field were expected later today to join the search.

Perry Marvin Singleton, University of Colorado student, left Boulder, Colo., Saturday in his own plane. He checked by radio with Amarillo and Wichita Falls as he passed.

About 10 p. m. Saturday he contacted the Abilene airport saying he was lost in a storm and had gas for only an hour. He said dust clouds prevented him from seeing where he was and high head winds kept his small plane from staying on course.

For about 20 minutes the Abilene airport radio operator tried to direct Singleton to the field. Shortly before the youth's radio went silent, he said: "I'm getting out of here."

The radio operator thought the youth meant he was flying elsewhere rather than attempting to parachute.

HOLDS EVIDENCE ON SAND STORM

No city can claim that it has bigger sand storms than Snyder, according to M. C. Burditt, and he has evidence to support his argument.

Burditt said that his sister, Mamie Lou Burditt, cleaned house Saturday at 3408 Avenue E before the sand blew into Snyder.

On Sunday, after the wind died and slight rain settled the sand, Miss Burditt again cleaned the house, and she swept up 20 pounds of sand.

"We weighed it," Burditt said, "and I've got the bag of sand to show."

Wreck Injures 3 Snyderites

Jack Terry, Snyder used car dealer, is reported to be in critical condition today in Breckenridge Clinical Hospital in Breckenridge following an automobile accident yesterday.

Less seriously injured are Terry's wife and Mrs. Clifford Hale, who were riding in the car with him. Clifford Hale, also a passenger in the car, was not injured in the crash.

Terry sustained broken ribs and internal injuries, and is in a semi-conscious state today.

The accident occured near Palo Pinto, east of Breckenridge, as the car Terry was driving was rounding a curve and approaching a bridge. The car collided with a truck traveling in the opposite direction.

The two couples were returning to Snyder from Fort Worth at the time of the accident.

Testifies To Hearing Panel In Washington

WASHINGTON (AP)—A man who says he saw Russians murdering Polish Army officers in Katyn Forest during World War II will testify before a congressional committee trying to find out whether Nazis or Russians committed the massacre.

Rep Madden (D-Ind), chairman of a special House investigating committee, announced during the week end, "This is the only eye witness—outside the men who did the murdering—who has ever been produced."

So far unidentified, the mystery witness will appear Wednesday, Madden said.

The committee, however, will begin its investigation today into the mass murder of 4,143 Polish Army leaders in 1943. That many corpses were found in crude mass graves. Another 11,000 Polish prisoners are still missing.

All were taken from Poland and held in three Western Russian prison camps. The Russians, despite this, say the Nazis are to blame for the massacre. The Germans blame the Russians.

John Mitchell, committee counsel, says he has ample evidence to prove that the Russians committed the killings.

First witness to appear before the special committee will be Col. John H. Van Vliet, an American Army officer who was flown from a German prison camp by the Nazis to see the stacked bodies of the dead Poles.

The Nazis wanted the American to authenticate their gruesome discovery.

Van Vliet, back from duty in Japan, is repeating the story for the third time officially. He made a report to the Pentagon after his release from captivity, and when this was reportedly lost, he made a second five years later from memory.

The committee not only wants to hear him tell about what he saw in Katyn Forest, but also about the two reports he made to the Pentagon and what happened to the first one.

Made in May 1945, it was classified "top secret" and never was released. Curious congressmen were told later the report and accompanying photographs had been "lost".

Committee officials indicated they would try to determine whether Washington officials tried to cover up the incident during the latter stages of World War II.

Agriculture Department Cited For Favoritism By House Committee

WASHINGTON (AP)—A House subcommittee says it has found shortages of $3,820,000 in Texas elevators and warehouses handling government grain.

In a report yesterday the group said the shortages cover 626,305 bushels of wheat and 84,488,500 pounds of grain sorghum.

The report also accused Agriculture Department officials of showing "official favoritism" toward certain grain dealers and accepting gifts from firms doing business with the government.

The Appropriations Subcommittee had its staff investigate the government's grain storage program last fall. In January it called Secretary of Agriculture Brannan and other officials to closed hearings to go over the report.

A report to the House was made public yesterday.

Troop Withdrawal Is Thorny Question Facing Negotiators

TOKYO (AP) — Communist and United Nations armistice delegates are about to lock horns on a new issue—the withdrawal of foreign troops from Korea.

This terrific stumbling block was sidestepped by the U.N. negotiators when the talks started nearly seven months ago, but it will be the next major issue to boil up at Panmunjom.

So far negotiators have agreed on two agenda items—the subjects to be covered in the discussion of an armistice and where the fighting stops.

The down-to-business manner in which staff officers are working over the draft for Agenda Item 3—policing the truce—has sounded a note of optimism throughout the U.N. Command.

Subdelegates still are locked in verbal struggle over Item 4—exchange of prisoners—but there is hope there too.

The curtain is going up Wednesday in a new tent, but when the delegates meet to discuss Item 5—recommendations to the interested foreign powers—it won't be a sideshow.

The stars of the talks — Rear Adm. C. Turner Joy and North Korean Gen. Nam Il—are going to open the show when the two full delegations meet. They are expected to bow out later for subdelegates.

When the talks began last July the Communists stated their idea of an agenda. That was:

1—Stop fighting on the 38th Parallel.

2—Withdrawal of all foreign troops from Korea.

Joy patiently explained for weeks that this was hardly an objective way to approach an armistice.

Joy ducked the Red demand for withdrawal of foreign troops by adding the fifth item to the agenda. It reads:

"Recommendations to the governments of the countries concerned on both sides."

The Communists are expected to recommend that all foreign troops withdraw from Korea at an early date. It is generally believed that the United Nations will favor eventual withdrawal but not too "early."

A spokesman told The Associated Press that both sides have to agree on the recommendations before they are made.

Kidnapped Girl Is Discovered Unharmed; Hunt For Abductor

FRANKFURT, Germany (AP) — Pretty Mamie Ruth Shelton, 18, the first American girl kidnapped in postwar Germany, was threatened with death by a gunman in U. S. uniform before he abandoned her in a stolen car on a lonely country road, she told investigators today.

The red-haired, blue-eyed stepdaughter of an army sergeant said her abductor fled with her for an hour through the snowy countryside last night after forcing out her two soldier escorts at pistol point.

Brandishing a .45 automatic, he warned her, "don't move out of this car or you'll die," then he vanished on foot.

The victim huddled on the front seat of the stolen Pontiac sedan until morning, she said.

When it was light, she walked to a main road and asked help. Two military police men rescued her at Niederforffelden, about 20 miles from the Frankfurt suburb of Fechenheim, where she was seized at 7:30 p.m. yesterday.

Her stepfather, Master Sgt. F. B. Burns of Hot Springs, Va., said this afternoon the girl was "perfectly all right."

Thousands of American military police and more than 100,000 German police meanwhile continued the search for her abductor in the greatest manhunt in West Germany's Postwar history.

The kidnapper was reported to have told the girl and her companions he escaped from a military stockade at Mannheim. But officers there said no prisoner was missing.

Burns said his stepdaughter was not physically harmed.

Miss Shelton's two companions, Sgts. John H. Ford of Odessa, Tex., and Herbert L. Evans, Roxboro, N. C., said they and the girl were returning to Frankfurt from Hanau when a hitchhiker stopped them.

When they stopped, they said, the man told them he had "just escaped from prison" and was desperate. At gunpoint, he forced them from the car and drove away with the frightened girl. Authorities said the car, a 1947 sedan, also was found.

The kidnapper, the sergeants said, spoke fluent English. He was armed with a .45 automatic.

At her apartment, Mrs. Burns wept with joy at the news of the finding of her daughter.

Worse Dust Storms Warned Of By Soil Experts, Weather Men

By The Associated Press

Towering clouds of red sand blew out of the state early today after giving some sections their worst dusting since the days of the dust bowl era in the 1930's.

Temperatures dropped slightly following the swift flow of air from the North.

Only widely scattered showers fell Sunday and all were confined to the upper portions of the state. Wichita Falls recorded .07 of an inch, Texarkana .06 and Big Spring .01. A few flurries of snow mixed with the dust in the upper Panhandle early Sunday.

Temperatures rose to 85 degrees at Brownsville Sunday, while the coolest maximum was Amarillo's 45. The minimums last night ranged from 21 degrees at Dalhart to 53 at Brownsville and Beaumont.

Skies were fair throughout Texas today, and most of the reddish-brown dust haze was gone.

Last night a soil expert warned that the clouds of reddish dust which billowed as high as 9,000 feet could be a forerunner of more serious dust storms.

"About two million acres south and west of Lubbock are in sufficiently critical condition that such winds of 30 to 40 miles per hour drove the dust from the El Paso-Panhandle area to Houston and the Rio Grande Valley. Visibility was cut to three-fourths of a mile in some East Texas towns. Dallas had visibility of less than a mile and a half for more than six hours.

Merrill said approximately 3½ million acres of crop and range land were without sufficient cover. These include the two million acres which are in critical condition.

"In the other 1 million scattered acres there is sufficient moisture so emergency tillage operations are being used to produce cloddy or roughened surface," he said.

"This can be done until the roughened surface is worn down by continued drouth and the earth becomes pulverized. It is an added expense since it produces no income, but farmers are working at it pretty hard," he said.

Some areas, including the one extending from Lubbock to Big Spring to Pecos, are too dry for tillage operations, he said.

"The drouth has been of 18 months duration or longer in more than 100 counties. This is longer than the drouth of 1917-18 and the most severe since 1886.

"This means poor to fair cover on ranges and poor to none on dust storms may continue," said Louis Merrill of Fort Worth, regional director of the U. S. Soil Conservation Service.

Yesterday north and northwest crop lands," Merrill said.

Art ralley, Potter County farm agent, said at Amarillo that he does not expect the return of dust bowl days soon, if ever. He attributed this to deep moisture in that area and improved soil treatment and crop methods.

WEATHER

WEST TEXAS: Fair, cooler Del Rio - Eagle Pass area this afternoon and tonight. Lowest temperatures 20-28 Panhandle, 28-32 South Plains and 28-34 west of Pecos River tonight. Tuesday fair and slightly warmer.

EAST TEXAS: Partly cloudy and cooler this afternoon and tonight. Tuesday fair and cool. Fresh northerly winds on the coast diminishing late this afternoon.

SOUTH CENTRAL TEXAS: Fair and cooler this afternoon and tonight. Tuesday fair and rather cool. Fresh northerly winds on the coast diminishing late this afternoon.

NORTH CENTRAL TEXAS: Fair and cooler south and east portions this afternoon and tonight. Lowest temperature near freezing extreme northwest portion tonight. Tuesday fair and rather cool.

Airport Board Members Are All Air Minded

Work with the problems of the county airport at Winston Field will be nothing new to the five members of the airport board, which was established last week by the county commissioners' court.

The five men have all been connected with flying at various times, two of them working with the Army Air Corps during World War II. They were H. D. Moreland, now postmaster, who served three years as a pilot and was discharged in 1945 as a captain, and Sam Joyce, an aviation enthusiast, who worked as a mechanic three years in civil service at Kelly Field, San Antonio.

The other three members of the board, Dr. John Blum, J. J. Dyer, and E. H. Williamson, are all private pilots here. Blum, who has the most experience, has been flying since 1932 and has spent 1,000 hours in the air during the last 10 years. For several years he managed a private flying field on the property of the late Dr. H. G. Towle on the Big Spring Highway.

County Judge Edgar Taylor said this week the board will have full control of Winston Field, working under the commissioners' court. He added that he may call a meeting of the board next week.

The board will establish rules of the airport, setting rent rates for private plane owners who apply for use of the field. They will hire a manager by contract.

Taylor said the board will make a study of its duties at the frist meeting.

Snyder Man Found Dead In Ft. Stockton; Rites Will Be In Pasadena

Funeral services for T. W. McGriff, manager of Dunigan Tool and Supply Co. here, are to be held in Pasadena, Tex., tomorrow.

McGriff was found dead, presumably of a heart attack, yesterday morning in a tourist court at Fort Stockton. He had gone there Saturday on business.

Funeral arrangements were indefinite early today but will be under the direction of Colonial Funeral Home in Pasadena.

Born May 20, 1916, in Stephens County, Mr. McGriff came here about a year ago from Franklin, La., where he had been associated with Dunigan for nine years. He was a member of the Lions Club and Junior Chamber of Commerce in Franklin.

He is survived by his wife and a daughter, Melinda, 11, of Snyder; his parents, Mr. and Mrs. J. H. McGriff, and two sisters of Arkansas, a sister Mrs. Willard Freeman of Fort Worth, and a cousin, Mrs. Claudia Berry of Snyder.

Pirate Hurler Put On Block

PITTSBURGH (AP) — Pitcher Murry Dickson, the Pittsburgh Pirates' main hope on the firing line, is on the trading block—but that statement probably will do little more than provide fuel for baseballs hot stove league.

Clever Murry, a man who would hurl every day if his flesh was willing, was practically the entire Pirate mound staff last year. He wound up with 20 victories against 16 defeats. And that with a team which had to struggle to finish seventh in the National League.

Nevertheless, Manager Bill Meyer said the Pirates desperately need infielders and Murry is being offered as trade bait. Meyer, who came here from his Tennessee home to attend a baseball writers' show last night, had this to say of the future:

"We just aren't going anywhere at all with the infield we have at present. The only sound spot seems to be second base, where Johnny Merson seems pretty secure.

"If we make a deal it will be for infielders. And that doesn't look very promising at present. We have offered Murry Dickson but so far nothing has developed."

Complete Line Of
Floor Coverings
• Carpets • Linoleum
• Tiles
PITTMAN
Floor Covering Co.
Sweetwater Texas
Dial 3308 - 411 OakSt.

THE SNYDER DAILY NEWS

Published every evening except Saturday and Sunday morning by the Snyder Daily News at Snyder, Texas.

Entered as second-class matter at the Post Office at Snyder, Texas.

HERBERT FEATHER, Publisher
EDWARD HARTE, Editor
HOUSTON HARTE, Business Manager
BOBBY PERKINS, Adv. Mangaer
DILLARD POPE, Classified Adv. Mgr.
J. R. ECKSTADT, Circulation Manager.
SIDNEY HUNTER, Mech. Supt.

SUBSCRIPTION RATES: By CARRIER in Snyder, one year, $12.00. By Mail in Scurry and adjoining Counties, one year, $7.95. Balance of Texas, one year, $9.95.

All other states, one year, $10.95.

MEMBER OF THE ASSOCIATED PRESS

The Associated Press is exclusively entitled to use for republication of all news dispatches credited to it and not otherwise credited to this newspaper; also local news published herein. All rights reserved for republication of special dispatches.

Any erroneous reflection upon the character, standing or reputation of any person, firm or corporation which may occur in the columns of THE SNYDER DAILY NEWS will be gladly corrected upon being brought to the attention of the management.

The publishers are not responsible for copy ommissions, typographical errors or unintentional errors that may occur other than to correct in next issue after it is brought to their attention.

Deterioration Of Nationalists Calls For Revised Asia Policy

By JOHN M. HIGHTOWER

WASHINGTON, Feb. 4. (AP)—Nationalist China's neutralized forces on Formosa are rapidly nearing the point of deterioration, say reports received by the State and Defense Departments.

With this and other problems in mind, some officials responsible for Far Eastern policies are trying to obtain top level reconsideration of American and Allied grand strategy in that part of the world. Their purpose is to see whether the free nations cannot switch from a basically defensive strategy to more dynamic policies which would put the Chinese Reds more on the defensive.

This question is reported to have entered into conferences held by Admiral Arthur W. Radford, commander in chief of the Pacific Fleet, when he was here last week. It may be taken up when Maj. Gen. William Chase, mission chief of Formosa, comes here next week for talks with pentagon and state department officials.

John Foster Dulles, Republican adviser in the State Department, told the Senate Foreign Relations Committee recently in testifying for the Japanese peace treaty and related pacts that there was need for a more dynamic policy in dealing with communism in Asia. He sometimes speaks as a consultant giving only his own views but in this case, it was learned, he was expressing a considered view of the State Department.

One difficulty in carrying out a policy change is the attitude of this country's Western European allies. Some fear the United States will embark on a wild venture that will either set off a big war or so drain away U. S. military resources as to threaten the defensive buildup in Europe.

This was reflected earlier this week in statements by British Prime Minister Churchill and Foreign Secretary Eden about their trip to the United States. While in Washington they had heavily emphasized their general support of American Far Eastern policies, particularly in the Korean area. In London, however, they felt it necessary to reassure the doubters by stressing that they had not committed themselves to any new policies. There is a serious question whether any new policies would, in fact, get the approval even of the present British government under Churchill's sympathetic control.

Another difficult question is what is practical to do within the limits of overall American policy. This policy gives priority to the European build-up aside from weapons and men actually needed in Korea. It is based on the principle of avoiding armed conflict with the Reds wherever possible.

It is in this connection that the Formosan situation becomes urgently important. Chiang Kai-shek has on the island an army variously estimated from half a million to three-quarters of a million men. It has gone through two stages of American policy development both of which had the effect of denying it any very stimulating purpose for existence.

GRIM TALE

Escaped East German Tells What Russian Rule Is Like

ISLE OF ISCHIA, Italy (AP)—A grim tale of atrocities and misery from Eastern Germany is told here by a German industrialist and his wife who escaped recently from Saxony in the Soviet Zone.

The industrialist arrived at this island off Naples via Berlin. He asked his name be withheld because relatives remain in Eastern Germany.

The industrialist, who has many Italian friends, told a reporter that the Russians had taken everything he had "and soon they'd have had my skin, if I had not fled. Anyone who doesn't work for them is considered against them."

"You cannot even sleep in Eastern Germany," he said. "The Russian political police (NKVD) arrest people during the night and take them to concentration camps from which they will never get out.

"Recently over 25,000 Germans have been shot in the Bautzen concentration camp in Saxony. The Russians hold collective trials and are known to have sentenced to death thousands of people in one day.

"A woman who resists a Russian is a traitor," the German said. "Many have been found raped and shot at the entrance of their homes. The parents of the girls are compelled to sign a statement in which they recognize that the girls died of natural death. . . . Otherwise they'll be traitors too."

Prices are very high and wages shockingly low, the industrialist said.

"A worker gets 50 marks for a 48-hour week of work. (There is no official exchange on the East mark, which is worth roughly about 4 cents in terms of West German currency). A kilo of butter (2.2 lbs) costs 25 marks at a state store and the monthly ration per head is 5.5 ounces. A pack of cigarettes costs 10 marks, a handkerchief from 5 to 7 marks, a shirt about 70 and a pair of stockings 125."

"Of course, your local Communists will never believe this," the industrialists said, "because for them all that happens under the Russians is heaven."

The industrialist will sail soon with his wife for South Africa to establish a rubber plant there.

Five Killed In Apartment Fire

OMAHA (AP)—Five persons died and 12 were injured, one seriously, in a flash fire that routed 40 persons from the Liberty Apartments near downtown Omaha last night.

The dead, four men and one woman, were found in their rooms. One body was tentatively identified from papers as that of J. Lesnovich, a railroad pensioner. Identification of the other bodies was not immediately possible because of their burned condition.

Cause of the fire was not determined. Arson Squad Capt. Dan Mulcahey said it apparently started on the top floor of the 2-story brick and frame structure and spread rapidly.

Most of the occupants had gone to bed. Firemen took some out of windows on ladders. Others, scantily clothes, jumped. Some made their way to the outside by fire escapes.

Mulcahey said the bodies were found on the top floor. He said the victims apparently ran to the corridor, found it filled with fire and smoke, returned to their rooms and were trapped.

One of the bodies was part way under a bed. The other body in that room was sprawled across a bed. Capt. Mulcahey said. The three bodies were recovered from separate rooms nearby.

Federal Rolls Are Increased

WASHINGTON (AP)—A report to the Senate said today the armed forces have 521,441 white collar workers on their payrolls. This was an increase of 24,884 during the last six months of 1951.

The figures were in a report of the Joint Committee on Reduction in Nonessential Federal Expenditures, headed by Sen. Byrd (D-Va), covering the six months from July 1 through last Dec. 31.

The group said the number of civilian industrial workers of the armed services rose 17,624 to a Dec. 31 total of 756,668.

The report said the number of workers hired by other government agencies was on the decline. The committee reported a net reduction of 21,410 workers in the six months, to a total of 1,226,680.

The report said the government as a whole had 2,504,789 civilian workers on Dec. 31, drawing combined pay totaling 10½ billion dollars a year. The Dec. 31 total was 21,098 greater than on July 1, the start of this fiscal year.

Four Wrecks Near Snyder Investigated

The accident toll on highways near Snyder was heavy yesterday, according to E. W. Green, highway patrolman, who added that no serious injury resulted from any of four accidents investigated.

The first occurred 21 miles northwest of here on the Post Highway at about 1 o'clock yesterday morning, when Mrs. John Lee Smith of Lubbock, wife of the former lieutenant governor, was slightly injured. Green said Mrs. Smith apparently went to sleep while driving her 1951 Hudson sedan, traveled on the left shoulder, then woke up and swerved to the right, running off a culvert. He said the car completely overturned, coming to rest on the wheels. Mrs. Smith was brought to the Snyder Hospital by a man who was passing the scene of the accident. She was taken to a Lubbock Hospital yesterday morning in a Bolger - Barnes ambulance. Hospital attendants here said she had a slight shoulder injury.

Another accident occured at 10:05 yesterday morning when a 1950 Pontiac driven by Edward A. Pitts, 24, of 1609 Twenty - eighth Street, was in collision with a 1947 Chevrolet coach driven by Roy L. Stewart, 59, of 1909 Thirtieth Street. Green said Pitts pleaded guilty to a charge of passing in a no pass zone this morning in justice court.

Twenty - five minutes later, another accident occurred near the same place, Green said.

It involved a vehicle driven by Henry W. Rodgers, 34, of route No. 2, and one driven by Charles C. Renker, 23, of Milford, N.H. Green said Renker pleaded guilty to a charge of failure to stop at a stop sign in justice court today.

A three car collision occurred about 2:30 yesterday afternoon near the Hut Drive-in just west of the highway intersections. Carl J. Gray, 50, of 1504 Avenue S, was the only person reported injured. Other drivers involved were Craven Martin, 30, of 3710 Highland Drive, and Jimmy Hulsey, 19, of 3207 Fortieth Street.

One Person Charged

Ernest Lee Smith, about 49, a resident of the Del Norte Courts, pleaded guilty to a charge of driving while intoxicated this morning and was assessed a fine of $123.50 including court costs. Smith is a former resident of DeQueen, Ark.

New PMA Head To Work Here

Irelan Finley, 29, who came to Snyder from Seminole, began work today as administrator of the Production and Marketing Administration here.

Finley had been administrator of the Gaines County office in Seminole nine months.

A graduate of the high school at Goodlett, Tex., Finley began agricultural work in Cottle County at Paducah with the Federal Crop Insurance Corp. Later he worked in Paducah with the Soil Conservation Service before going into PMA work there in 1942.

Before entering agricultural work, Finley served two years in the Army during World War II, spending 17 months in the European Theater.

The new administrator said he was raised in PMA work, learning farmers' problems while his father, J. M. Finley, was a community committeeman with PMA for nine years in Hardeman County.

Finley, his wife, and two daughters, Linda, 6, and Beverley, 4, reside at 108 North Elm Street.

Reds Making Good Showing

NEW DELHI, India (AP)—India's Communist party boss says that Red election successes in some Indian states show that "in a very short time we will have the backing of the majority in the country."

Unless Prime Minister Nehru's government relaxes its present tough laws against the Communists, Communist General Secretary Ajoy K. Ghosh said in an interview, "all hell will break out."

He predicted India would go Communist in five years. Before the election he said it would take 15 years.

Throuh Nehru's ruling Congress party is winning a majority in the Federal Parliament, the Communists and other opposition factions have won a large combined majority in the State Legislature of Madras and are close behind the Congress in the Travencore-Cochin Assembly, where just over one-fourth of the seats are still undecided.

Nehru's party is winning majorities in most of the other states. The elections started three weeks ago and counting still is going on.

Turkeys are grown in every one of the United States.

Scurry Farmer Dies, Services Set Tomorrow

Funeral services will be held at 2:30 o'clock tomorrow afternoon at the First Methodist Church for William Henry Hale, 79, who died last night at the Young Hospital in Sweetwater.

Mr. Hale, a retired farmer who lived in Snyder on the Post Highway, had been in the Young Hospital about 10 days. He had been a resident of Scurry County more than 35 years, farming in the Fluvanna community. He was born Dec. 25, 1872 at Adamsville, Tenn.

The Rev. M. W. Clark will officiate in services, and Bolger-Barnes Funeral Home is in charge of funeral arrangements. Burial will be in the Snyder Cemetery.

Survivors are the widow, three sons, W. J. Hale of Guadalupe, Calif., C. F. Hale of San Francisco, Calif., and Virgil Hale of Carlsbad, N.M.; and five daughters, Mrs. J. T. Sullegner, Jr., of Demott, Mrs. L. A. Haynes of Roscoe, Mrs. Joe Rhodes of Snyder, Mrs. Lloyd Chambers of Justiceburg, and Mrs. Lula Wheat of California.

Ike's Chief Of Staff Will Address Members Of Associated Press

NEW YORK (AP)—Gen. Alfred M. Gruenther, chief of staff at Supreme Headquarters of Allied Powers in Europe, has accepted an invitation to address the annual meeting of Associated Press members in New York, Monday, April 21.

Robert McLean, president of the Associated Press, announced today that Gen. Gruenther would speak at the annual luncheon, to be held in the Waldorf-Astoria Hotel.

Gen. Gruenther, at 52, is the youngest four-star general in the Army.

His name is one of those usually mentioned among possible successors to Gen. Dwight D. Eisenhower as SHAPE commander, if Eisenhower relinquishes the post.

He is known throughout the Army as a master of detail and one of the most brilliant organizers in uniform.

Gruenther was graduated from West Point in 1918, ranking fourth in a class of 284.

Services Yesterday For Mrs. J. T. Biggs

Funeral services were held yesterday afternoon at the First Methodist Church for Mrs. J. T. Biggs, 73, who died Saturday afternoon at the Snyder Hospital.

The Rev. Lee Roy Baker officiated in the services, assisted by the Rev. M. W. Clark. Interment was at the Snyder Cemetery under direction of Bolger - Barnes Funeral Home.

Korean Veteran Back In United States Again

Billy R. Miller, son of Mr. and Mrs. Joe P. Miller, 2411 Thirty-second Street, returned to the U. S. recently from Korean waters aboard the attack cargo vessel USS Washburn.

A Navy storekeeper third class, he operates a ship's store. He has been in the Navy since June, 1945.

Ex-Scurry Woman Dies

Mr. and Mrs. James R. Cook and son and Bob White and daughter were in Lamesa yesterday to attend funeral services for Mrs. Cora Oliver, a former Scurry County resident. Mrs. Oliver was the widow of the late Thomas Oliver, and had made her home in San Antonio during recent years.

Don't Gamble With Inexperience!
Have Your
INCOME TAX RETURNS
Prepared By A Qualified
Public Accountant
PAUL D. LASSITER
Office On Lamesa Hy.
Phone 1785
Next to Frank Montgomery

For The Latest
BASKETBALL SCORES
and more exclusive news
Read The
Abilene
Reporter—News
T. O. DUNLAP, Agent
Phone 868 or 786-J

BEFORE YOU INVEST IN ANY FINE CAR . . COME DRIVE THIS

CHRYSLER V-8 ENGINE!

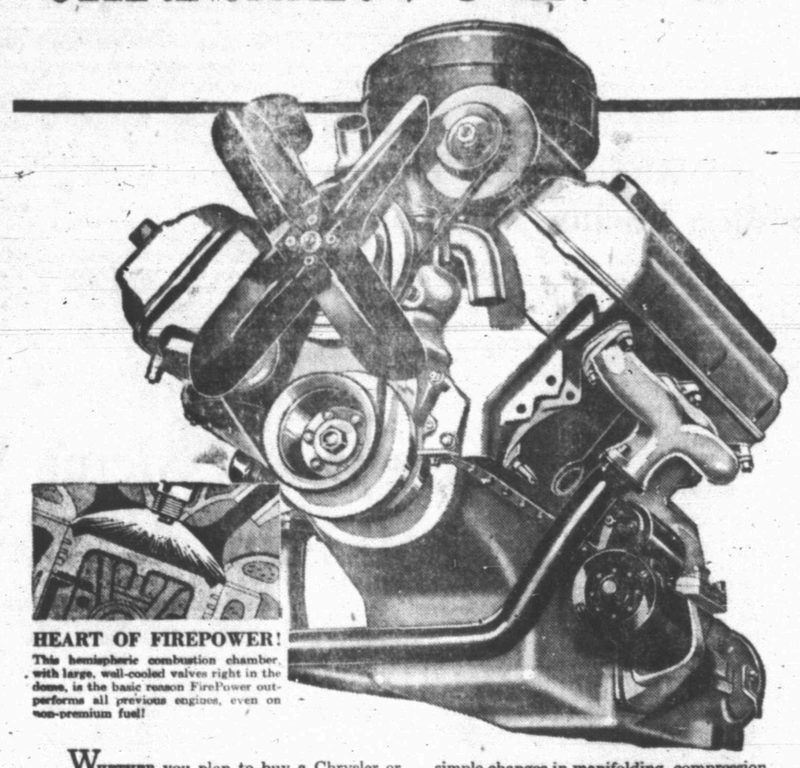

HEART OF FIREPOWER!
This hemispheric combustion chamber, with large, well-cooled valves right in the dome, is the basic reason FirePower outperforms all previous engines, even on non-premium fuel!

WHETHER you plan to buy a Chrysler or not, we cordially invite you to drive this revolutionary Chrysler FirePower V-8 engine. Only FirePower performance can possibly tell you what it is like. We want you to have that experience. The FirePower engine is a *basic new design* so advanced it can meet rising performance needs for years to come. Today it delivers 180 horsepower, even on non-premium fuel, and when desirable with simple changes in manifolding, compression, and carburetion the horsepower can be raised to 250 . . . or over 300, as in the experimental Chrysler K-310 car. Naturally, others will imitate this Chrysler achievement, at least in part. We honestly believe that the FirePower engine will outperform any other car in America . . . and we invite you to learn the new standard in engine performance Chrysler has set by driving it yourself.

DRIVE a Chrysler and LEARN the difference

POLLARD MOTOR COMPANY
2101 25th STREET SNYDER, TEXAS

PULLING POWER . . .

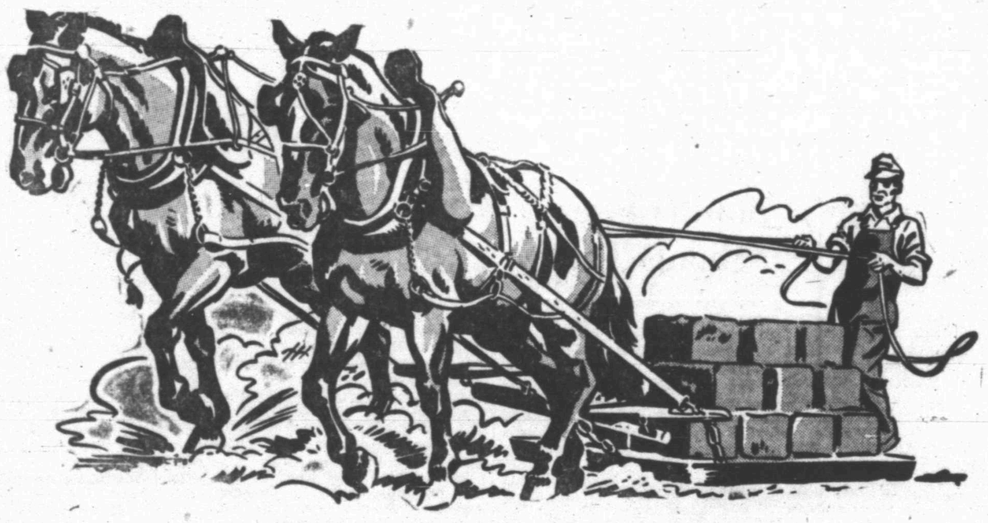

. . . With Newspaper Advertising!

. . . . when a merchant receives a new shipment of merchandise his first thought is how he can best inform his potential customer of his new "items" . . . . how he can reach the greatest number of customers at the least possible cost.

Newspaper Advertising Will Do The Job

. . . for only through advertising can you reach your potential customers. You have to inform the public before your cash register can ring up any sales. You'll find this newspaper an effective, economical and immediate medium for your advertising sales manager. Let us show you how this newspaper can bring you profits!

Your "Advertising Salesman" Enters Over 5,000 Homes Daily In

Phone 1234

Time Of Year When Unbeaten Teams Have Begun To Worry

NEW YORK (AP)—These are the days the unbeatens and conference leaders among the college basketball teams begin to worry about every shot they or their opponents take.

The most important games of the season are coming up and the next two weeks probably will tell the story of who is going to play in the big post-season tournaments.

Both of the nation's major unbeaten teams — Duquesne (14-0) and St. Bonaventure (13-0) go into action tonight in warm-ups before they clash next Monday at Pittsburgh. So a week hence, the unbeaten list is bound to be at exactly one.

Duquesne tackles La Salle, no set-up, while St. Bonaventure entertains John Carroll. In addition, the Bonnies have dates with Murray (Ky) State Teachers Thursday and Cincinnati Saturday.

There's another big one on tap for Saturday night and it will go far toward determining the eventual winner of the Big Ten race. League-leading Illinois travels to Iowa for a contest with the second-place Hawkeyes.

Both have lost just one game all season, but Iowa's was in the league. The Illini have won all six of their loop outings.

Otherwise, around the country, class has been holding up in practically all sectors. For example, who is going to beat out North Carolina State or Kentucky for the Southern and Southeastern Conference titles? Answer: No one.

North Carolina State is riding along serenely with an unblemished mark of 8-0. West Virginia is trying to put up a fight and currently sports a 7-1 mark.

Kentucky, the No. 1 team in the weekly Associated Press poll, the Wildcats, with a mark of 9-0, watched their only challenger, Florida, drop virtually out of sight as a result of its second defeat of the league campaign.

The road to the pot o' gold at the end of the Big Seven trail is strewn with stones for Kansas State. Although the K-Staters are in first place with a 5-0 mark, Kansas is breathing hot down their backs with 4-1. They play on March 7 at Kansas.

With each passing week, it begins to look more and more as if St. Louis is going to come out on top in the Missouri Valley, one of the country's most powerful leagues.

In the Ivy League, Cornell threw things into confusion by polishing off Penn, the pre-season favorite, Saturday to take over first place with 4-0, against 4-1 for the Quakers.

3 Top Games In Big State

By The Associated Press

Big State Conference basketball quints pass up inter - conference competition this week for three important league games.

Leading St. Edwards and East Texas Baptist, tied for the loop leadership each with six wins in six starts meet in the feature game Friday night at Marshall.

Tuesday night St. Edwards takes on Texas Lutheran at San Antonio while East Texas Baptist is meeting the challenge of strong Texas Wesleyan at Fort Worth.

The TWC-ETB game Tuesday could steal a lot of thunder from Friday night's battle at Marshall. Texas Wesleyan, conquerors of East Texas State of the Lone Star Conference last week, could upset the Baptists and take over second place in the standings.

The Rams have a 6-1 record in conference play and have won eleven of 16 starts this season against all opposition. St. Edwards has an enviable 15-2 season's record, however, to lead in that division of the standings, too.

Last week's jam-packed schedule resulted in Big State quintets winning six of seven nonconference battles. East Texas Baptist lost the only inter-conference game, a 53-51 win by Abilene Christian College.

The Baptists, however, bounced back Saturday night to down ACC, 71-72.

Other results last week:

St. Edwards 62 Lamar Tech 46, Texas Wesleyan 70 East Texas 69, East Texas Baptist 67 McMurry 65, Texas Lutheran 70 St. Mary's 66, Texas Wesleyan 68 St. Mary's 61, St. Edwards 76 Texas A&I 61, Daniel Baker 54 St. Mary's 52, Texas Wesleyan 80 Texas Lutheran 64, St. Edwards 61 Texas A&I 57.

Gavilan's Title Sought Tonight

MIAMI, Fla. (AP) — Welterweight Champion Kid Gavilan puts his title on the line tonight in a scheduled 15-round fight with Bobby Dykes before what promoters say will be a 16,000 crowd in Miami Stadium.

Maj. W. H. Peeples, Miami promoter working under auspices of the International Boxing Club, said advance ticket sales reached $32,000 and predicted a gross gate of $100,000.

The Miami Weather Bureau forecast showers during the afternoon but said the weather might clear up by fight time at 10 p. m. (EST). If the fight is rained out, it will be staged tomorrow night.

There will be no radio or telecast of this, the first mixed match in Miami boxing history and the first title fight authorized under Florida law.

Gavilan was a 4 or 5 to 1 choice to retain the title he won from Johnny Bratton on May 18, 1951 in New York's Madison Square Garden.

If Dykes should upset the champion, they will meet again in New York City in May.

Gavilan will get 37 per cent of the gate and Dykes 17 per cent.

Boxing enthusiasts claim that the 22-year-old Dykes can hit harder than the 26-year-old champion, but that Gavilan can take more punishment.

Gavilan has fought 94 times as a professional, scoring 78 victories including 22 knockouts. He lost 12 and fought to a draw four times.

Dykes, native of San Antonio, Tex., has ruled Miami rings for the past 3 years. He won 73 of his 84 fights, 40 of them by knockouts. He lost six and fought to a draw five times.

SPORTS MIRROR

By The Associated Press

TODAY A YEAR AGO—Dick Todd was signed as backfield coach of the Washington Redskins.

FIVE YEARS AGO — Edward (Hooks) Mylin was named football coach at New York University.

TEN YEARS AGO—Yale, Harvard and Princeton agreed to make freshmen eligible for varsity competition.

TWENTY YEARS AGO—Barney Dreyfuss, president of the Pittsburgh Pirates, died at the age of 67.

Border Leader Into Arizona

By The Associated Press

West Texas State College, pacesetter in the Border Conference basketball race, faces a big test this week. The Buffaloes invade Arizona for a three-game series against the University of Arizona, defending champions, and Arizona State Colleges at Tempe and Flagstaff.

The games are the only ones scheduled for the western members of the loop. Should the Buffs lose all three games and the New Mexico Aggies win the two home games on their schedule, Tempe would take over first place, the Aggies second, Arizona third and West Texas would be dumped into fourth.

As the week starts, West Texas is still in the lead, despite the surprise 49-44 defeat suffered last week at the hands of the Aggies. The loss was the first in seven conference starts for the Buffs. In another game last week they downed the Texas Western Miners, 60-52 at El Paso.

The Aggies, now tied with Arizona for third place, are hosts Tuesday night to Texas Tech, which was idle last week, and to Hardin - Simmons on Saturday night. Tonight the Hardin-Simmons Cowboys, who also didn't play last week, play a non-conference game at North Texas State.

Arizona, playing at Flagstaff last week eeked out a 57-55 victory and then lost on successive nights to New Mexico A&M, 59-50, and Texas Western, 70-64.

In another game the Flagstaff Lumberjacks pulled a surprise 77-71 victory over the Tempe Sun Devils.

The Sun Devils have the highest per game scoring average in the loop, 65.7 points, but in the same four games their opponents have run up an average of 60.5 points. The University of Arizona has 63.8 points per game in six games and held opponents to 58.6.

West Texas State has an average of 63.7 points in seven games and has held opponents to 48 points, lowest of any of the eight teams in the conference.

Gulf Coast Conference Steps Up Its Activity

By The Associated Press

Gulf Coast Conference basketball teams step up their schedule to give games this week after three-game schedules for the past fortnight.

Midwestern and North Texas State meet in games Thursday and Friday night at Denton for the loop's only conference contests, but they could decide the championship.

North Texas has defeated Trinity twice while Midwestern has won four from Trinity. Trinity has lost all six conference starts.

Last week, the Indians defeated Trinity twice and downed strong Stephen F. Austin of the Lone Star Conference in a 58-57 overtime thriller.

North Texas was idle.

In other games this week, North Texas plays Hardin-Simmons at Denton Monday night and Trinity plays St. Mary's of the Big State Conference Friday night.

Austin Leads Texas League

By The Associated Press

When it comes to Texas Conference play, the Austin College Kangaroos are holding their own. The Kangaroos at the half-way mark are pacing the conference race with four victories.

Outside of the conference the Kangaroos have had rough sledding with 14 losses. All of the Hoppers' triumphs have been made in conference play.

Abilene Christian is second in the conference race with two victories against one defeat — inflicted by Austin College. McMurry crashed the conference win column with a dazzling fourth quarter one-point decision over Howard Payne, 64-63. Howard Payne lost its lone conference start while A&I did not play conference teams last week.

Austin, Abilene Christian and McMurry colleges won games last week. Austin downed ACC, Abilene Christian split a series with East Texas Baptist and McMurry eked out a win over Howard Payne.

This week's schedule finds McMurry opening a two-game series Monday with Brooke Medical Center at Abilene. The same teams play Tuesday night.

Conference action Tuesday night also finds Howard Payne hosting Abilene Christian at Brownwood. A&I travels to Corpus Christi to play University of Corpus Christi.

Friday night in Sherman Austin College engages Howard Payne in a crucial battle and McMurry journeys to Kingsville for a two-game series with Texas A&I. The same teams play Saturday night. Also closing the week's schedule is Texas Wesleyan's invasion of Abilene to meet ACC.

McMurry and Abilene Christian players hogged the spotlight in the scoring race. Carl Jowell of McMurry registered 51 points to run his season's total to 342 to lead the scorers. Bill Johnson of ACC is second with 293, Jack Henderson of McMurry third with 270, and Floyd Cash of Austin fourth with 253.

Polly Riley Is Tourney Champ

HOLLYWOOD, Fla. (AP) — The Women's International Four - Ball Golf Championship today went to Polly Riley, Fort Worth, and Bee McWane, Birmingham, Ala., who won the event three years ago.

The Riley-McWane team took an early lead in yesterday's finals and held off their opponents on the late holes to win by 2 and 1 over Marjorie Lindsay, Decatur, Ill., and Pat Garner, Midland, Tex.

Miss McWane put her team ahead to take the first hole and won the fourth to fatten the advantage. Miss Garner narrowed the margin on the ninth with a birdie three, but Miss Riley won the 10th when she chipped in from 75 feet for a birdie.

Miss Garner took the 14th with a six-foot putt, and they ended the morning round with the Riley-McWane duo in front by one hole.

Miss Riley stretched the lead to three by winning the 19th and 20th with par fours and they halved the next 10 holes.

Miss Lindsay got down a 15-foot putt on the 31st to win that one with a par four but Miss Riley's par three took the 33rd. Miss Lindsay had a par five on the 34th to win that one but they halved the next hole to end the match.

Czech Seeks Asylum

LONDON (AP) — A Czechoslovak diplomatic employe who fled from his country's embassy here is in British custody and is seeking "political asylum."

A Home Office spokesman identified the man as M. Rosa. He was a courier at the Embassy, other sources reported.

Triple Tie In SW Conference Is Predicted

By The Associated Press

This is the week the Southwest Conference could get in that long-predicted triple tie for the leadership. Texas Christian, Texas and Texas A&M who ended last season as tri-champions may do it again.

A loss by the Christians to the Aggies in College Station Wednesday night and a Texas loss to either Baylor at Austin Tuesday night or Southern Methodist at Dallas Saturday night would turn the trick.

Texas last week set up Texas A&M for a never-say-die stint at College station Wednesday by licking the Aggies, 51-40, and climbing onto the top step of the conference standings with TCU. The Aggies on their home court will be putting every effort into their attempt to wreck the already side-tracked Christian Express.

Baylor, smarting under a 62-34 defeat by SMU last week, will try to bounce back with a win over Texas Tuesday night. And Southern Methodist after playing Arkansas Monday night at Fayetteville may be in just the right frame of mind to down the Longhorns Saturday.

It all adds up to one of the most action-packed weeks of the basketball season in a conference that rarely runs according to form.

Only Baylor and Rice seem definitely out of the championship picture. Baylor's Bears have a 1-4 conference record while the Owls have won only one game in six.

Arkansas's upset of Texas Christian, 56-54, Saturday night placed the Razorbacks as serious contenders. The Hogs used a team made up mostly of sophomores and kept the Christians with their backs to wall the entire game. A long-shot wizard named Orval Elkins, one of the sophs, had Ozark cage fans talking of the "old days" of Arkansas basketball dominance when the game was over.

Elkins came into the game about the time TCU's big George McLeod, the conference scoring leader, went out on fouls. All he did was make six game-winning points in the last two minutes, with his final tally in the last ten seconds. His first two goals were from at least 35 feet away.

Elkins had the Ozarks singing when the game ended. His was about the most sensational performance of the week, although McLeod's 25 points in the game were something to talk about.

McLeod has 306 points over the season route, a good bit ahead of Baylor's Ralph Johnson with 242 points. The giant TCU center also leads in conference scoring with 100 points with Rice's Gene Schwinger second with 82.

This week's schedule:

Monday — Arkansas vs Southern Methodist at Fayetteville. Tuesday — Baylor vs Texas at Austin. Wednesday — Texas A&M vs Texas Christian at College Station. Saturday — Texas A&M vs Baylor at Waco, Arkansas vs Rice at Houston, Texas vs. Southern Methodist at Dallas.

New Casualty List Out

WASHINGTON (AP)—The Defense Department today identified 54 more battle casualties in Korea. A new list (No. 493) reported 12 killed 37 wounded, one missing in action and four injured. It also listed two dead who were previously reported missing.

Beware Coughs From Common Colds That HANG ON

Creomulsion relieves promptly because it goes right to the seat of the trouble to help loosen and expel germ laden phlegm and aid nature to soothe and heal raw, tender, inflamed bronchial membranes. Guaranteed to please you or money refunded. Creomulsion has stood the test of millions of users.

CREOMULSION
relieves Coughs, Chest Colds, Acute Bronchitis

CANYON
DRIVE-IN THEATRE
Phone 1966 Big Spring Hwy.
Last Times Tonite
"DETECTIVE STORY"
Kirk Douglas - Eleanor Parker
NEWS — CARTOON
Tue. & Wed.
"RHUBARB"

Tigers Playing Here Tonight

Favored to win in tonight's tilt, the Snyder Tiger basketeers will play host in the Tiger gym to the Rotan Yellowhammers.

Losing last Thursday's game with Colorado City 47 - 45, the Tigers dropped to a tie for second place with C-City in district standings. Stamford, which has suffered only one loss, is still in first place. Both Snyder and C-City have lost two games.

Rotan has been less fortunate in district games. Among its losses have been to Snyder in the first round 43 - 19, to Hamlin 35 - 27, to C-City 56 - 39, and to Stamford 64 - 27. The Yellowhammers won over Anson in the first round 38 - 32 and Hamlin in the second round 41 - 25.

George Teel and Mickey Martin have been responsible for most of Rotan's scoring.

Elsewhere in District 5-AA, Anson journeys to C-City and Stamford plays at Hamlin.

A SQUAD

No.	Name	Pos.	Wt.	Ht.
45	Boyd	C	150	6-2
13	Cargile	F	125	5-11
22	Hanks	G	163	5-8
34	Underwood	F	140	6-2
4	Shipley	G	121	5-10½

Reserves — Birt, No. 55, 220, 6-5; Gary, No. 24, 151, 6-0; Crook, No. 44, 140, 5-8.

B SQUAD

	Helvey	C	150	5-11
	Galyean	G	145	5-9
	Ayers	G	145	5-8
	White	F	138	6-1
	Courtney	F	135	5-9

Reserves — Davis, 5-8, 145; Watson, 6-4, 200; D. Floyd, 6-1, 135; Pierce, 5-8, 140; Wyatt, 5-7, 138; Quiett, 5-11, 150; Hailey, 6-0, 160; Hayes, 5-11, 160.

Stout Rising Race Jockey

MIAMI, Fla. (AP)—Most popular little man around Hialeah Park these afternoons is a leathery-faced rider named Jimmy Stout.

The 38-year-old jockey booted home three winners Friday and repeated Saturday to boost him among the leaders in the saddle colony.

His Friday performance included the daily double and on Saturday he brought in three of his four mounts.

Stout, who rode his first winner at Hialeah Park 21 years ago, has been a leading jockey for many years and this season gives every promise of being his best.

"Jimmy Stout is just one of the most underrated riders in the country," said trainer Sunny Jim Fitzsimmons.

Fitz, dean of American race horse trainers at 77, rates the Lakewood, N. J., boy with Walter Miller, Joe McCaghey and Earl Sande as the best jockeys who have ridden for him during the past half century.

The record books back up Sunny Jim. Stout won the Belmont Stakes three times and the Kentucky Derby once.

"He would have been with me yet but nobody but me would ride him around New York," said Sunny Jim. "We never separated through any dissatisfaction on my part or the part of Belair Stud with his riding.

"He just thought he could do better in New Jersey, and it turned out to be a good move on his part. After all, he's been the leading rider, or right up close, around the New Jersey circuit for three or four years now."

Par Wins At Tucson Meet

By MURRAY SINCLAIR

TUSCON, Ariz. (AP) — Conservative golf paid off for Henry Williams Jr., Kutztown, Pa., yesterday as he took the $2,000 victor's share of the $10,000 Tuscon Open.

He shot for par, gambling it would win. His unspectacular 71 for the 6402, par 70, El Rio Course gave him a 72-hole total of 274, two strokes better than Cary Middlecoff, Memphis, Tenn.

Middlecoff played recklessly, aiming for birdies on every hole. He made four the first nine. It looked as if he would sweep by Williams and into the lead. Then a two-over-par six on the 10th proved fatal.

Middlecoff's 67 was best for the day. It put him two strokes in front of Skee Riegel, Tulsa, Okla. Riegel pocketed $1,000 with his 72 yesterday and 278 total.

A weary Lloyd Mangrum, Chicago, shot 71 to tie Joe Moore Jr., White Plains, N. Y., and Amateur Frank Stranahan, Toldeo, O., with totals of 279.

Ralph Blomquist, Los Angeles, faded from second place at the start of the final round. His 75 gave him a total of 280 and $60. "I ran out of gas," he said.

Gehrmann And Richards Lead

BOSTON (AP) — Don Gehrmann sped to the season's two fastest mile clockings over the weekend but the Rev. Bob Richards stole his thunder with some sky-scraping efforts in the pole vault.

The ex - Wisconsin whippet delighted his home town fans with a 4:08.4 pace in the Milwaukee Journal Games Friday night and followed up 24 hours later by copping the Boston A. A. Hunter mile in 4:08.9.

Both times Gehrmann let FBI man Fred Wilt of New York keep the lead until the final lap and then bolted past to win by 12 yards. With this one-sided rivalry now 16-4 in Gehrmann's favor, about the only point of interest left for track followers is: "How fast can Gehrmann do the mile?"

Richards uncorked a tremendous 15 feet 4 ¾ inches winning flight at Milwaukee and then showed Bostonians their best vaulting in ten years, soaring to 15-2 and 15-⅛. (Corny Warmerdam did 15-7¼ here in 1942).

He failed in the B. A. A. competition with the bar at 15-4 but his 15th and 16th vaults above the 15-foot mark earned him the John J. Hallahan Memorial Trophy as the meet's outstanding performer.

The average American eats about 148 pounds of red meat a year.

PICTURE FRAMES
Made to Order
75 Patterns to Choose From
All Accessories
J. J. TATUM CARPENTER SHOP
112 25th St. Phone 1434-M

NOX-I-DENE
KILLS DANDRUFF GERMS

Laboratory tests prove conclusively that NOX-I-DENE kills pityrosporum ovale (dandruff) germs, on contact, in 20 seconds. Thousands acclaim NOX-I-DENE for aiding in removing loose dandruff. Try it! At drug, department, chain stores . . . . in 4 oz. and 8 oz. bottles.

Also Available at Barber and Beauty Shops

KNOCKS DANDRUFF

RITZ
LAST DAY
"Here Comes The Groom"
Bing Crosby
Jane Wyman

PALACE
TODAY & TUES.
"Calloway Went Thataway"
Dorothy McGuire
Fred MacMurray

TEXAS
TODAY & TUES.
"SUGARFOOT"
Randolph Scott
"Two Weeks To Live"
Lum and Abner

STARLITE Drive-In
LAST TIMES TONITE
"RHUBARB"
Ray Milland
Jan Sterling

TRAIL Drive-In
LAST TIMES TONITE
"PEKING EXPRESS"
Joseph Cotten - Corinne Calvert
"OUT OF THE BLUE"
George Brent - Virginia Mayo

HERE COME

THE . . .
Neatest
SHIRTS
in
town

Yes Mam! Here are your freshly laundered shirts. You'll know without looking they're crisp, smooth and wrinkle-free. Call 211 for our routeman now.

SNYDER Steam Laundry

Insurance - Loans - Oil
Real Estate
HUGH BOREN & SON
Insurance Agency
BASEMENT FULLER BLDG.
Snyder, Texas Phone 196

Valentine Day is Thursday, February 14

And now's the time to select a Hallmark Valentine for everyone close to you, for everyone you want to remember. Send a Hallmark Old Fashioned Valentine to that very special someone . . . to everyone in your family . . . to friends . . . to all your favorite children. See them at

Bennett & Feather
TIMES PRINTING CO.
1907 25th
Phone 1964

BIG TRADE-IN ALLOWANCE! Your Old Washer is worth MORE Now than Ever Before!

Product of BENDIX HOME APPLIANCES — Division AVCO Manufacturing Corporation

ROE'S HOME & AUTO SUPPLY
2207 AVE. S PHONE 99

Crossword Puzzle

ACROSS

1. Lumberman's half-boot
4. Vegetable
7. Perceived through the ear
12. Those who run away to marry
14. Behind
15. Street urchin
16. Personal consideration
18. Dutch geographer
19. Over-scrupulously
22. Wager
23. Light substance
24. Hissing sound: colloq.
25. Advertisement
26. Take the principal meal
27. Disencumber
28. Artificial waterways
30. Mechanical bars
32. City in Germany
34. Fresh-water fish
35. Eye: Scotch
36. Drive away
38. Air: comb. form
39. Salutation
40. Not extreme
43. Exist
44. Patron saint of sailors
45. States with conviction
47. Pares
49. Winged shoes of Mercury
51. Obliterate
52. English letter
53. Masculine nickname

DOWN

1. Wooden pin
2. City in California
3. Heavenly body
4. Articles used in treating wounds
5. Son of Judah
6. Make certain
7. Circle of light
8. Excessively demonstrative
9. Preposition
10. Small silver Spanish coins
11. Heavy wagons
13. Deep hole
17. Animal of the deer family
20. Studies
21. Lateral boundary
22. Cistern
26. Girls
27. Narratives
29. Gas of the air
30. Poem by Byron
31. Daydream
32. Understand
34. Apply
36. Shaft of a feather
37. Greek poet
38. Take up weapons
39. Ward off
41. Other
42. The herb eve
46. Sorrowful
48. Babylonian deity
50. Like

ERG	ALAS	BIAS										
LEA	CALAMANCO											
ADIPIC	LAG	TI										
TOTED	PAN	AIR										
EWER	GEM	ANNE										
DAR	DUN	IMAGE										
FONDANT												
QUART	ERN	PAR										
UNTO	INA	HONE										
ASE	ANT	RETIP										
RU	ADA	PANAMA										
TRIGONOUS	TAN											
ZERO	ESTE	OLD										

Solution of Saturday's Puzzle

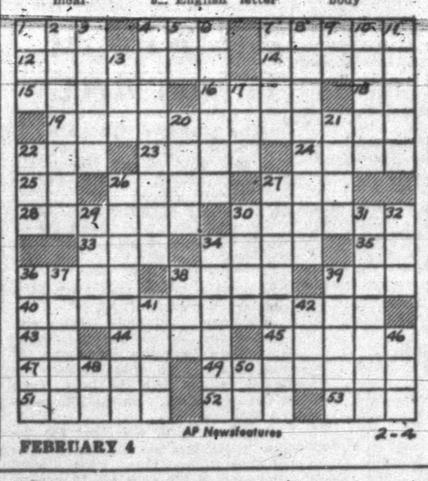

AP Newsfeatures 2-4

FEBRUARY 4

KERRY DRAKE

REX MORGAN

TIMES PRINTING COMPANY
QUALITY PRINTING
1907 25TH STREET

MARY WORTH

THE SAINT

LOCKHART (SANITONE) CLEANERS
FREE PICKUP AND DELIVERY
603 East Hiway
Phone90

FERDINAND

LITTLE LULU

EVERY DAY
A GOOD BUY
FRESH AT YOUR GROCER'S
Leon Lingie, Distributor

1801 AVE. S
CITY PLUMBING COMPANY
Specializing in Repair Service Calls—All Work Guaranteed
PHONE 1035

SCORCHY SMITH

HOPALONG CASSIDY

OAKY DOAKS

PHIL'S AUTO APPLIANCE CENTER
WESTINGHOUSE APPLIANCES
EAST SIDE OF SQUARE

HOMER HOOPEE

TIMES PRINTING COMPANY
OFFICE SUPPLIES — FURNITURE
UNDERWOOD SALES AND SERVICE

DICKIE DARE

THE ADVENTURES OF PATSY

Political Announcement

The News is authorized to announce the following candidates for office, election to be subject to action of the Democratic Primary.

For District Judge:
ROBERT R. PATTERSON

For County Clerk:
PAT JOHNSTON

For District Clerk
MRS. EUNICE WEATHERSBEE

For District Attorney:
KEITH L. MERRICK
RENAL ROSSON

For County Attorney:
GEORGE KILLAM

For County Treasurer
MRS. MOLLIE PINKERTON

For County Tax Assessor
JIM IKARD

For Commissioner, Precinct No. 1
WALTER H. GRANT
M. L. (Mal) ANDRESS

For Commissioner, Precinct No. 2
CULLEN H. TOOMBS

For Commissioner, Precinct No. 3
L. L. (PAT) MOORE
HENRY LAYNE
HASKELL BEARD
C. S. "CHOCK" MULKEY
J. H. KIMMEL

For Commissioner, Precinct No. 4:
DOYLE PARMER

Justice of Peace, Precinct No. 1:
W. C. DAVIDSON

County Sheriff
LLOYD H. MERRITT
EARL H. STRAWN
HOMER WHISNAND

ANNOUNCEMENTS A

LODGES A-1

Woodmen of the World, Tuesday, February 12, at 8:00 in Ranch House Banquet Room.

SPECIAL NOTICES A-2

The Radio Center is located in the Snyder Truck and Tractor Building on East Highway and the Radio Center will make your radio perform like it did the day you bought it.

INCOME TAX SERVICE
McGAW & MITCHELL, ATTORNEYS.
OVER ANTHONY'S DEPARTMENT STORE
NORTH SIDE OF SQUARE

INCOME TAX SERVICE
R. W. WEBB, Attorney
Over McDonald's Department Store
West Side of Square.
Office 1315 Res. 285-W

LOST AND FOUND A4

Lost or Strayed: Paint mare, boy's pony. Strayed January 29th, probably east or southeast of Snyder. Finder notify Roy Staton, Route 2, 5 miles northeast of Snyder.

Found: The place to have your radio thoroughly checked and repaired. Radio Center, Snyder Truck and Tractor Building on East Highway.

PERSONAL A-5

Alcoholics Anonymous for problem drinkers who want to help themselves. Queries strictly confidential. Phone 9697 24 hours a day.

ALCOHOLIC ANONYMOUS
Regular Meeting Each Tuesday
If you have an alcoholic problem call 9688.
Club at 1919 25th Street.

AUTOMOBILES B

AUTOS FOR SALE B-1

New 1951 Cadillac '62', loaded. See it today at C. Ray Helms Car Lot, 2206 Avenue S.

Batteries. $10 trade-in allowed on old battery. Any battery repaired. Snyder Battery Shop. 1811 22nd.

For Sale: 49 Nash 4 door. 49 Lincoln 4 door. Contact Bob McKinney at Snyder Bowling Alley.

AUTOMOBILES B

TRAILERS B-3

1950 Travelite trailer. 21 foot. See at 611 29th. Phone 1543-J.

We buy, sell, or trade house trailers. Moore's Trailer Sales. East Highway. Phone 1475-J

Sale: $1,000 equity in 1950 M-System house trailer. 30 foot. Block north of Veasey Lumber Company. Phone 1504-J.

TRAILERS WANTED
Will trade 1951 Studebaker, driven 4,000 miles for large Trailer
ROY V. LASHAWAY
TRAILER SALES
1102 25th Phone 779-J

AUTO ACCESSORIES B4

Auto Radio Repair that you appreciate. Radio Center, Snyder Truck and Tractor Building. East Highway.

BUSINESS SERVICE D

HAULING-DELIVERY D-10

Furniture moving, local and long distance. Mayflower Service McAlister Transfer & Storage Phone 1761

Light hauling. New ¾ ton truck. Call 9607.

PLUMBERS D13

Septic Tanks cleaned and conditioned. Call 1035 for free estimate. City Plumbing Company.

Sanitary Septic Tank and Cesspool Cleaning
Fully Insured
For Your Protection
ALL WORK GUARANTEED
Free Inspection and Estimates
Phone 1138 Snyder, Texas

ECONOMY SEPTIC TANK
Cesspool Pumping Service
Box 1391 Phone 1429

EMPLOYMENT E

HELP WANTED, Male E-1

SEISMOGRAPH CREW
Wants young men as trainee helpers. 1 or 2 years of college desirable.
C. H. THURBER
1916 Coleman

Cook Wanted — Must be good. Apply in person. Gordon's Drive-In.

HELP WANTED, Female E-2

NEED MONEY?
Earn to $100.00 and more per month addressing envelopes in spare time. Send $1.00 for instruction booklet to King Co. Dept. T, 681 Market Street, San Francisco, Calif. Money-back guarantee.

Waitress Wanted — Must be neat and efficient. Apply in person, Gordon's Drive-In.

EMPLOYMENT E

HELP WANTED, MISC. E3

SNYDER EMPLOYMENT AGENCY

	Monthly wage
Cashier	$100.00
Restaurant Cook	$300.00
Secretary	Open
Waitress	$115.00 and meals

"The job you want is your business — How to find it is our business."
2511½ Avenue S Phone 612

Wanted: A chance to please you. Radio Center, Snyder Truck and Tractor Building, East Highway.

Male or female cooks wanted. Please apply in person. Sportsman Drive-In. 1910 Avenue S.

Wanted: Wool presser and silk finisher. Must have experience. Apply in person. Lockhart Cleaners. 603 East Highway

INSTRUCTION F

HIGH SCHOOL Study at home, earn diploma, enter college or Nurses training. Same standard texts as used by best resident high schools. American School. For information write O. C. TODD, 2401 29th Street, Lubbock.

WOMAN'S COLUMN H

BEAUTY SHOPS H-2

For Avon cosmetics, call Mrs. Cooper, 9654.

CHILD CARE H-3

Will care for your children day or night Mrs. Bama Davis. 801 29th Street Phone 965-R.

Experienced child care in your home. Mrs. Hughes. 2700 Avenue G. Phone 792.

Care for your children, day and night. Mrs. J. C. Beavers. 501 - 25th Street. Phone 227-J.

LAUNDRY SERVICE H-5

Bring your ironing to 3012 Avenue Z. Will also do mending and alteration. Phone 981-M.

SEWING H6

New & Used Sewing Machines
We have used machines $10 and up. Singers and other makes. Repair and parts for all makes.
MILLER & HALE SEWING MACHINE EXCHANGE
Phone 354 2806 Avenue D

FARMERS EXCHANGE J

LIVESTOCK J-3

For Sale — Fresh Milch Goats. See R. W. Webb, 3 miles Lubbock Highway, Phone, Office 1315, Residence 285-W.

MISCELLANEOUS J6

Lots of fresh bunch onions. H. G. Niedecken. Avenue E and 19th Street. House 505.

MERCHANDISE K

BUILDING MATERIAL K-1

PAY CASH And Save!

½ in. Sheetrock	5.50
⅜ in. Sheetrock	5.00
Asbestos Siding White and Gray....	7.95
2x4 and 2x6 8' through 20'	6.50
1x6 Sheathing dry pine	6.50
Composition Shingles, 210 lb., per square	6.95
1x4 Flooring Good Yellow Pine	11.50
Oak Flooring Premium Grade	11.50
2-8 x 6-8 Glass Doors	9.95
15 lb. Asphalt Felt 400 ft. Roll	2.95

Veazey Cash Lumber Co.
1 Mile West On Lamesa Highway
Phone 1573

HOUSEHOLD GOODS K4

For all your household needs see your Stanley Dealer Mrs D. A. Taylor, Frontier Motel, Colorado City Highway Phone 1804.

For Stanley Home Products, call 1836-J 1509 21st. Billye Holt, Stanley Dealer.

GOREE USED FURNITURE Buy Sell Trade. Extra bargains in refrigerators Refrigerator service. 501 East Highway Phone 1994.

See Town & Country 2403 25th Street on Lamesa Highway, for Used Furniture & Appliances. We always have a good stock of trade-ins and repossessed furniture Three ways to buy: Cash, Contract, or Charge.

NURSERY PLTS., FLOW. K-6

NURSERY STOCK: Pecan, English and Black Walnut, Fruit Trees, Shade Trees, Hedge Plants, Shrubbery, Berries, Grapes, Figs, and Persimmons. Many varieties and sizes. Washam Nursery. West edge town, phone 4524, Sweetwater, Texas.

MISCELLANEOUS K-11

SINGER Sewing Machine Repair Motors Lights-New Parts Singer Sewing Machine Co., 159 Walnut Street, Colorado City Texas.

MISCELLANEOUS K11

Sale: 20 automatic Rendix machines, 3 Hammond dryers. Dual dryer, water softener, boiler, extractor, starching machine, coin Coca - Cola machine, tub, desk, chair, etc. Sell together or separately. American Laundry and Cleaners, 1910 27th. Phone 804.

Good Buys In USED FURNITURE
4 — Late model refrigerators 49's to 51's
Electric Sewing Machines
2 — Dinette Suites
GILES SWAP SHOP
2012 Ave. S Phone 1542

RENTALS L

BEDROOMS L1

Large room for men in new home 3 blocks from Square. Private entrance, bath, Bob Dupree, Phone 880 or 1738-W.

Bedroom with private bath and private entrance. Mrs. Ezell. Phone 998 or 1340-W. 3308 -30th.

Odessa Hotel. Rooms and housekeeping. Reasonable. 2 blocks west of Square. 2401 Avenue U.

Need A Room?
Our new rates are inviting
Our place is close in, clean and quiet.
We rent to men only
H&B ROOMS
2305 30th Street

LOCHABY'S MOTEL
Modern rooms and apartments
Mile West of Square
ROY CHURCH
Lameso Hwy. Phone 9628

IF--
Clean and Quiet Is Your Aim
Rest At The Best
A Room To Yourself
$7.50 Per Week
The Best Hotel
2109 Ave. S
3 Blocks North of Square

Three room furnished apartment. Will accept baby or school age child. Inquire 1508 28th

Furnished downstairs apartment. Frigidaire. Bills paid. Adults only. 811 24th.

Two room furnished apartment. Private bath. 506 East Highway.

New 2 room garage apartment, with bath. Couple. Jack Green at Court House. 2110 27th after 5, weekdays.

Rent: 3 room furnished apartment. Bills paid. Inquire at Thompson's Barber Shop. 806 23rd. Street.

FURNISHED APARTMENTS L3

Apartments with bath. Bills paid. Lear and Avenue P. 3 blocks east Bradley Lumber on Clairemont Road.

Two room furnished apartments. Bills paid. $9 per week. 601 East 20th.

Modern 2 rooms and bath. Extra nice screened porch. Close to school. 1303 23rd. Street.

See The
WAYMAR APARTMENTS
Four rooms and bath
Furnished or unfurnished
Laundry facilities
Garage and storage space
Paved street
Phones available
20th & Coleman
Phone 1827

BLUE TOP COURTS
1 and 2 room efficiency
Gas heat - soft water
Apartment size stove
Phone 1388 East Highway

SMITH MOTEL
East on US Highway
Apartments and Bedrooms
Two people $3.00 per day up.
Weekly and monthly rates.
Phone 1521
For The Very Finest

For Those Who Want The Best
Three-room Apartments
Enclosed Yards
Vented Heat
Refrigerator and kitchen stove furnished
Phone 174

BELL-AIR VILLAGE
CORNER OF 20th and AVENUE X

For Rent: Newly furnished 1, 2 and 3 room apartments. Investigate The Rainbow Courts reasonable rates. East of T on Sweetwater Highway or call 838

Nesbits Motel
Furnished cottage apartments
Winter comfort, Auotmatic Heat.
Tile bath, Frigidaire, garage
$3.00 per day.
Weekly and monthly rates.
Lamesa Highway Phone 9659

2 rooms; bath; kitchenette; tile floors; innerspring beds. Bills paid. First street south of Denson & Brown Gulf Station on East Highway 500 25th Street.

CLASSIFIED ADS
GET RESULTS
PHONE 1234

RENTALS L

UNFURN. APTS. L-4

Three room unfurnished apartment. Private bath. $50. 506 East Highway.

Three rooms and bath unfurnished apartment. Equipped with venetian blinds, floor furnace, air-conditioner. Plenty of closet space. Phone 344-W or inquire at 3107 Avenue U.

Four rooms with bath, mile east of Hermleigh. REA, on mail route. 1708 26th. Phone 487-W.

FURNISHED HOUSES L5

Two rooms and bath. Electric refrigeration. Innerspring bed. Neat and clean. 1908 Avenue G.

Nicely furnished 3 room house. Reduced rates. One-third mile on Roby Highway. Sandhill Apartments.

Furnished 2 rooms and bath. $60 per month. 2709 Avenue G. See Hull at 1505 26th.

Furnished cottages. $10 per week. Refrigerator. Apartment also range. Hollywood beds. McAdams Cottages. Old Post Highway.

Furnished house. Built-in kitchen, private bath. Electric refrigeration. Different. 3 miles out Post Highway. Willingham.

HOUSES
Furnished and Unfurnished
BILLS PAID
W. S. Hart
1810 Avenue O
Phone 1385-J

UNFURNISHED HOUSES L6

Three room unfurnished house. 608. 506 East Highway.

WANTED TO RENT L8

Wanted to rent immediately: Nice 2 bedroom unfurnished house. Reliable party. Call 1045.

TRAILER SPACE L9

Three trailers for rent. Also trailer space. Cheap. 1704 17th.

REAL ESTATE M

BUSINESS PROPERTY M1

Sale: Large building suitable for business or two flats. Just outside city limits on Post Highway. Call 9697.

HOUSES FOR SALE M2

Two 18 foot square houses on 1 lot 54x150. 2 baths, 2 commodes, new pressure pump well. $1500. C. E. Helms. Phone 8515.

Three room house for sale to be moved off lot. $1,000. Call 1041-J. 2309 Avenue I.

Modern 2 bedroom furnished house. 70x180 lot. Conveniently located. Take in late model car. 454 East 13th. Colorado City.

HOUSE FOR SALE
By owner-3 bedroom Leuder's cut stone house with 1500 foot floor space, car port and garage, tile bath, good floors. $17,000. Good terms can be arranged. Peach Street.
Von Roeder Heights
Phone 1106-W

Three rooms and bath, Sweetwater Highway. Two room house and lot, Clairemont District. Good buys in ranches and farms. Rollins Realty, East Highway. Phone 1838.

Sale: 2 bedroom home in Highland Park. Large corner lot. 2707 Avenue V. Phone 1036-R.

New home — 3 bedrooms, 2 baths. Baths and kitchen tiled. Central heating. Insulation in walls and ceiling. Corner lot and double garage. This home will finance either on a GI or FHA loan. Scott & Scott, Towle Building. Phones 78 & 77.

For Sale: By owner two bedroom Austin stone house. Water well, landscaped yard, nice residental district. Good buy, but no bargain. Shown by appointment. Phone 1571-J. 2107 26th.

Nice masonry, extra large, 2 bedroom home in Von Roeder Addition. Close to new school. Price $14,500. Down payment at government regulations. Also nice 3 bedroom home. Modern. Has own water system. Just out of city limits. Plenty of space for children to play. Owner transferred. Only $3,750. 508 East Highway.

HOUSE FOR SALE
3 rooms and bath to be moved off lot. 24x24. Sheetrock inside.
AUSTIN FLATT
Canyon Courts Phone 1163

For Sale: 4 room modern home with hardwod floors, 3 closets, insulated. One block north of grade school on Lubbock Highway. Small down payment, balance lower than rent. Contact Mrs. Henry Rowland at property.

LOTS FOR SALE M-4

SALE OR TRADE
Large lots in one of the better residential sections of Lubbock. Sell separately or all in one plot.
Seth Bertram, Owner
3013 31st Lubbock, Texas

FARMS & RANCHES M6

156 acres for sale. Good house, good well. 2 graneries, 130 acres in cultivation. $125 per acre with ⅛ mineral rights. 10 miles east of Snyder. Bill Jordan.

NEW MEXICO RANCH
9,600 acres. All patented land. 1½ miles of Highway 60. 1½ miles of post office, 8 miles from town. Extra good watering place and fences. 5 room modern house with electricity. Plenty of good farm land and extra good grass lands. $12.50 per acre.
ROBINSON REAL ESTATE
Phone 236 124 Austin
LAMESA, TEXAS

OIL LEASES M-7

ROYALTY
I still buy it at top prices.
All oil deals considered.
Charles H. Cooper
Phone 356-W

REAL EST. WANTED M8

Would buy medium size house suitable for rent property. Write details. Millard Richmon, De Leon, Texas.

LOANS—OIL ROYALTIES M9

Will buy producing royalties of Kelly-Snyder and Diamond M Fields. Box E-3, Snyder News.

Nationalistic Voice Of Arabs Is Being Heard Loudly In UN

PARIS (AP)—The strident voice of Arab nationalism speaks out powerfully in the councils of the United Nations here.

A little knot of Arab statesmen is pushing the nationalist cause with vigor and tenacity at the sixth session of the General Assembly.

Their spokesman is a wiry, graying Egyptian with intensely dark eyes — Abdul Rahman Azzam Pasha, secretary-general of the Arab League.

The league is a loose confederation of seven Arab states. Six of them — Egypt, Syria, Lebanon, Iraq, Saudi Arabia and Yemen— are members of the U.N. The seventh is Jordan.

Led alternately by Azzam Pasha and Mohammed Salah el Din, until this week foreign minister of Egypt, this minority group has emerged as one of the powers in the current Assembly.

Representing states whose population and resources make up less than a drop in the world bucket, the league in normal times could claim little more than regional attention. But the impact of nationalism has made them a force to deal with.

Lacking big armies, atom bombs or great wealth, the Arabs command an enormous importance in the eyes of the world's big powers nevertheless. The reasons: Oil, military bases and the Suez Canal, the world's greatest short cut.

The West has watched in consternation as nationalist movements in Iran, Egypt and North Africa threatened oil, bases and communications lines considered vital to defense.

While the Western powers fret, unable to make appreciable headway toward a compromise solution of the Egyptian problem, Arab spokesmen hammer out new propaganda blows at the West and Britain in particular in the U.N. halls and conference rooms.

Azzam Pasha, whose own career includes that of Cabinet minister in a former Egyptian government, sees the cause of nationalism in the Middle East as a clear-cut question of revolt against the control of the big colonial powers, Britain and France.

To further stress this point, the league got solidly behind the nationalist movement in Morocco and sought to bring a complaint against France of violation of human rights in the huge African protectorate.

This move not only put France on the spot, but embarassed the United States and Britain. The U. S. was faced with a difficult choice—to incure the enmity of France or of the Arabs.

The French are allies under the North Atlantic Treaty Organization. Official French sources were quick to point out to Washington that failure to support her on this issue might well weaken the enthusiasm of the government for the defense of Europe.

On the other hand, the State Department had just wound up intensive efforts to convince the Arab nations that their nationalist aspirations commanded sympathy in the United States. They need not, said an American spokesman, turn to Russia for aid and encouragement.

This effort to wean the Arab nationalists away from Russia took on particular significance in Morocco where the U. S. is building five giant air bases whose effectiveness might be nullified by misdirected nationalist activity.

When the question of Morocco came up in the Assembly Steering Committee the U. S. took an unprecedented step to extricate herself from a sore dilemma. She straddled the issue. Without turning the complaint down, she sucessfully led a move to have consideration of it postpone "for the time being."

The Arabs make it plain that their nationalism is not mixed with communism. For centuries the Moslem world has stood against any system which denied the existence of God.

They are well aware that Russia will seize the nationalist issue, whenever it is raised in the U.N., to make propaganda hay against the West.

But they shrug and say, "But what can we do? Our cause is urgent. The Russians are not threatening us now. The British, the French are. Eliminate colonialism and we are ready to take up our stations beside the West."

New Probe Into Governmental Waste Will Be Started Soon

WASHINGTON, Feb. 4. (AP) — A House subcommittee searching for waste in military buying will begin open hearings Feb. 11, Chairman Hebert (D-La) announced today.

Some committee investigators believe the probe may show that the military services are wasting billions of dollars a year.

Hebert said in a statement the subcommittee will consider evidence of "excessive spending" through procurement practices ranging from interservice competition to general "mismanagement."

"There is a whole lot of explaining to be done," he added.

The subcommittee, a unit of the house armed services committee, is concerned primarily with a program to centralize catalogue lists for all of the thousands of items purchased by the military services. Rep. Jack Anderson (R-Calif) has introduced a bill to set up a single "national defense catalogue agency."

Paul L. Monahan, committee investigator, told a reporter the military services now maintain at least 15 separate and complex catalogues costing millions of dollars to keep up-to-date.

A congressional resolution nearly five years ago urged the military services to adopt a central system, Hebert said, "but we are not impressed with either progress or results." He said, "There appears to be mismanagement" of centralization efforts.

In that period military cataloguing has cost 100 million dollars, he said.

Monahan said he had found numerous instances where the three military services have been paying different prices for identical items. The differences vary from a few cents to eight dollars for a pair of winter combat boots.

The subcommittee will consider "all ways and means of stopping excessive spending," Hebert said, "whether the cause be lack of proper catalouging, failure to coordinate and standardize specifications, inter-service rivalries in purchasing, over-specifying requirements, overbuying or bidding against each other — all of which are clearly in evidence." He continued:

"The government is the largest purchaser on the market. We cannot afford to bankrupt ourselves by mismanagement. . .we must have good management, we must have unification in buying for the services — we must save these dollars and use them where they belong. . . .

"We will ferret out and track down every evidence of waste."

The hearings will be held in a committee room decorated with exhibits of what Monahan said showed two major aspects of his investigation — the cost of double and triple priced identical items and involved and costly cataloguing which includes 1,200 different kinds of nails.

FIRE FROM WATER

SAN ANTONIO, Feb. 4. (AP)—Don't leave a gallon jug of water in the back seat of you car. It might start a fire.

That's what happened to B. P. Koehler.

Fireman L. C. Dalton, who answered the call Friday, explained the water had magnified the sun's rays.

Damage to the floor mat was slight.

All New Cars Have Changes

DETROIT, Feb. 4. (AP)—Most 1952 models autos have now been introduced and if defense requirements deprive them of anything it isn't readily apparent.

Engineering advances and styling changes have been incorporated in just about every new model brought out. When the impact of the defense program began to be felt in materials restrictions last year word went out that car makers would have to defer many changes they had planned for 1952 models.

It had been planned, so the story went, the 1952 models were to be the most drastically different of any produced since before World War II. However, because of the urgency of the defense program, most changes would have to be put over at least until 1953 model production.

That's the way the outlook for 1952 was pictured in most automobile quarters. But it didn't work out that way. Every new car so far brought out has new appeal.

Chrysler started the major model changes with its last year's models. Talk about postponing major car changes because of defense needs was just about at its height when Chrysler brought a new engine, introduced power steering for passenger cars and made numerous styling changes. It is making additional advances in its 1952 models. One of these will be a new V-8 engine for Desoto.

Most work, of course, was well under way before the seriousness of the defense situation became apparent.

General Motors now has brought out more powerful engines, a new hydra-matic transmission, a re-designed carburetor, its own version of powered steering and numerous styling changes.

Ford has completely new cars in its several divisions with new engines of higher horsepower and numerous other mechanical changes.

Verdict Returned For Defendant In District Court Damage Suit

A district court jury Saturday returned a verdict in favor of the defendant in the $55,000 personal damage suit of Louis Campbell vs. Bobby Frank Roemisch.

The plaintiff in the suit sought award for personal damages alleged to have resulted from an automobile accident on Twenty-fifth Street on May 25, 1950. The jury's verdict was that Roemisch was not negligent in his driving of one of the automobiles and that the accident was unavoidable.

Campbell was represented by the law firm of Pinchinson, Davis & Hale. The defendant's attorneys were Ross Hemphill of Snyder and Marvin Sprain of the Abilene firm of McMahon, Springer, Smart & Walter.

The suit began Thursday morning.

Grand Opera In San Antonio This Week

SAN ANTONIO, Feb. 4. (AP)—The grand opera festival sponsored by the San Antonio Symphony will open Saturday night, Feb. 9, with the first of four produtions.

Puccini's "Tosca," with Dorothy Kirsten in the title role, Mario del Manaco as Cavardossi, and Walter Cassel as Scarpia, opens the eighth annual fete Saturday night at 8 p.m. The following Sunday at 2 p.m. will be "Faust", with Jussi Bjoerling in the title role, Francis Yeend as Marguerite, George London as Mephistopheles.

The double-bill, "Cavalleria Rusticana" and "I Pagliacci" will open the seond week of the annual festival Saturday night, Feb. 16. Casts of the two operas include Herva Nelli, Robert Tounseville, Ramon Vinay, Frank Guarrera, Eva Likova, Lizabeth Phitchett and others.

"The Bartered Bride," in English, will lose the 1952 festival Sunday afternoon Feb. 17, with a cast including Jarmila Novotna in the title role; Salvatore Baccaloni, Rudolph Petrak and Leslie Chabay.

Much Smaller Crops In State During 1951 Than In Year Before

AUSTIN, Feb. 4. (AP)—Stocks of feed grains in Texas Jan. 1 were less than 60 per cent as large as a year ago, the U. S. Department of Agriculture said today.

This reflected much smaller crops produced in 1951 and greater needs for supplemental feeding during the fall and early winter months, the USDA said.

Corn in Texas Jan. 1 was estimated at 22,605,000 bushels, with 20,531,000 bushels on farms and 2,074,000 in commercial storage. These stocks compared with 27,269,000 bushels a year ago.

Stocks of oats at 6,179,000 bushels compared with 11,707,000 a year earlier. About 80 per cent of the current oat stocks, 4,887,000 bushels, was still on farms.

Sorghum grain stocks were indicated at 69,261,000 bushels compared with the exceptionally large total of about 132 million bushels last year.

A considerable part of the commercial stocks are in such unusual storages as military facilities and converted oil tank farms, the USDA said.

ALPHABET BUSINESS SERVICE
Who Sells What & Where Is He?

APPLIANCES

Speed plus efficiency for all radio repairs. Radio Center, Snyder Truck & Tractor Building, East Highway.

City Radio Service. One day service. Workmanship and material guaranteed 90 days. 1906 24th Street. Phone 1331.

AUTO BODY REPAIRING

—Wade Pipkin Motors offer complete service for any make car. Phone 1100

AUTOMOBILE DEALERS

Hewitts Used Cars. 2108 Avenue S. Have just the car you have been looking for. Phone 892.

BUILDERS HARDWARE & MATERIAL

—We have a complete line of lumber and building supplies. Wholesale and retail. Walter Hales Lumber and Supply Phone 1337.

—Kenner Lumber Co. East Highway, can furnish your every building need. Phone 972.

—From foundation to paint Forrest Builders Supply Co. sells everything you need. Phone 82.

BATTERIES

—For best power performance for auto and farm, look to Reliable Batteries. Bill Ragsdale Tire Co. Phone 353.

BUTANE

—Call Scurry Butane Co. 234 for prompt gas delivery. Sales & Services. Domestic & commercial Appliances

CONCRETE PRODUCTS

—West Texas Concrete Products Inc. offer quality transit mixed concrete service. Phone 1940.

FLOWERS

—Fresh flowers for all occasions. We telegraph flowers anywhere. Bells Flower Shop. Phone 350.

FURNITURE

—You can save money at Carmichael Furniture Co. 904 26th Street. See the Norge range and refrigerator.

Frigidaire refrigerators, washers, ironers. Also large selection of quality furniture at King & Brown.

GROCERS

—The B & B Food Market will grant you credit. Out of the high rent district. 2112 Avenue S.

INSURANCE

—Hugh Boren & Son are dependable and experienced. Insurance. Real Estate-Loans-Oil. Phone 196.

—The Deffebach Agency can service any type of Insurance for you. Come to for advice. Phone 719.

—(Tony) Holcomb Insurance Agency. phone 264, anticipate your insurance needs. Friendly service.

REAL ESTATE

If it is a home you need with low down payment: FHA 5 per cent down; GI 6 per cent down. Jack and Jack Realty, 806 East Highway, Snyder, Texas.

Phone 1234 For Classifieds

A-1 WHY? A-1
BE SATISFIED WITH LESS
WHEN YOU CAN GET
GENUINE FORD PARTS
BUILT ESPECIALLY FOR YOUR CAR OR TRUCK TO FIT RIGHT...LAST LONGER
FOR ANY FORD PART SEE US
WADE PIPKIN MOTORS
"THE" Ford DEALER OF WEST TEXAS
W. M. (Junior) STEPHENS, Parts Mgr.
Ford Phone 1100 Ford

CLASSIFIED RATES

One day	.04 per word
Two days	.07 per word
Three days	.09 per word
Four days	.11 per word
Each day following	.01 increase

15 word minimum rate

Space ads	.04 per inch per insertion

EARNED RATES

Three days	.75 per inch per insertion
Five days and above	.70 per inch per insertion

WORD AD DEADLINES

Weekdays	5 p. m.
For Sundays	12 Saturday

RULES

The publishers reserve the right to correctly classify all advertising, to edit any copy deemed objectionable for any reason and reserve the right to accept advertising only on a cash-in-advance basis. Some ads are charged to phone owners, purely as an accommodation and payment is due immediately upon publication. Some types of ads are not charged under any circumstances but must be strictly cash-in-advance.

Long, low and loungy is the look in 1952 sofas. Coffee table is 56 inches long, 30 inches wide, and the material resembles tortoise shell.

TALK OF THE TOWN

By SUE HOLMES

Fellow named Ed Kitch nosed around up at the Chicago furniture market the other day and sent us the word on furniture trends.

Easy to live with furniture, whether it's traditional or modern, will create the new look in home decorating. And that makes sense, doesn't it?

Up in the Windy City, design was spelled with a capital "D" and modern styled casual furniture led the field in quantity of new pieces shown.

The blending of woods — such as cherry with walnut — was evident. It was used as trim on dining room and bedroom furniture. The trend is away from the red finished woods. New finishes, for example, are cocoa brown, warm copper and ginger tones.

Foam rubber, black metal, glass, split bamboo and cane were used effectively. One manufacturer used twisted clear cellophane and wove it like cane to shape seat and back of chairs. Split bamboo now is readily simulated in plastic in a variety of colors.

Edward Wormley, noted designer and creator of decorator pieces, exhibited his new "surf board" coffee table. It was shown with the "Texan," a sand - colored mile - long" sofa.

Wormley says he sees a trend toward interest in neutral colors. Colors like blue - green, turquoise and gun - metal are emerging from the spectrum as standout hues for home decorating. Orange tones for upholstery fabrics still are strong and popular. There is to be a steady interest, too, in amber and gold colors.

Fabrics are less shaggy in the newer designs. There is less interest in texture in the higher styled lines, although rough textured fabrics are offered in the popular priced market.

Charles Eames, creator of molded plywood and plastic chairs, combined wire and leather for his newest design. He selected wire because it is considered a "non-critical" material.

* * *

If you've ever said in jest that you'd buy a car to match your wardrobe, you may have been prophetic in a reverse sense. Advertised as "motor mates," coats to match cars were introduced Friday. They are made in two - tones to match the Ford -Victoria body color combinations and lined to match the interiors of the cars.

* * *

In yesterday's paper we published several local women's opinions on Universal Military Training. Friday at the Altrurian Club meeting, high school students spoke out about several subjects of current interest, including UMT. HERBERT REED, Student Council president, discussed the compulsory training and concluded that he would be in favor of it provided the boys were given the right to vote.

EVENTS OF WEEK

MONDAY

Wesleyan Service Guild at 7 p. m., fellowship hall for covered dish supper.

Women's Christian Fellowship circles, 7 p.m., covered dish supper, First Christian Church.

Free chili supper for 1952 VFW members, 7 p.m., at the club house

Monday Night Bridge Club 7:30 p.m., with Mrs. Fritz Smith, 2308 Thirty - second Street.

Beta Sigma Phi, 8 p.m., at the high school clothing lab.

TUESDAY

Cher Amies Bridge Club, 1:30 p. m., at the Village.

Sine Cura Bridge Club, 2:30 p. m., with Mrs. Elia Cooper, 3007 Avenue S.

Presbyterian Women's Organization, 2:30 p.m., at the Presbyterian Church.

Tuesday Night Bridge Club, 2:30 p.m., with Mrs. John Blum, 2911 Avenue U.

Twentieth Century Club 3 p.m., with Mrs. H. W. Cargile, 3701 Avenue V.

So-and-So Club, 3 p.m., with Mrs. Charles Lyons, 2409 Avenue F.

Art Guild Club, 7 p.m., Valentine dinner for husbands at the North Ward Cafeteria.

VFW Auxiliary Club 7:30 p.m., at the Marinello Beauty Shop.

WEDNESDAY

Mary - Martha 9:30 a.m., at the fellowship hall.

High Lion Bridge Club 1:30 p. m., with Mrs. Prentis Bass, 3789 Highland Drive.

Catholic Women's Club, 1:30 p. m., with Mrs. Al Landry, Magnolia Camp.

Altrurian Daughter's Club, 2:30 p.m., with Mrs. C. R. Cockrell, 2111 Thirtieth Street.

THURSDAY

Duce Bridge Club, 7:30 p.m., with Mrs. Lee Smyth, 3712 Austin.

Newcomers' Bridge Club, 1:30 p.m., with Mrs. V. V. McGrew, 2302 Avenue V.

Newcomers Canasta Club, 1:30 p.m., at the Ranch House banquet room.

Good Neighbor Club, 2:30 p.m., with Mrs. J. H. Huey, 2107 Avenue O.

Friendly Fellows Forty - two Club, 7:30 p.m., with Mr. and Mrs. Joe Stinson, 2907 Avenue U.

Eastern Star Study Club, 7:30 p.m., with Mrs. Notchey Starr, 1407 Thirty - first Street.

FRIDAY

Women's Golf Association, 12:30 for luncheon at the Country Club.

El Feliz Forty - Two Club, 3 p.m., at the Country Club.

Foot and Fiddle Square Dance Club, 8 p.m., at the Ranch House banquet room.

SATURDAY

Gift tea honoring Mrs. Franklin Brownfield, 3:30 - 5:30 p.m., at home of Mrs. Alfred McGlaun.

Saturday Night Bridge Club, 7:30 p.m., at the Country Club.

Progressive Bridge Club, 7:30 p. m., with Mr. and Mrs. J. E. Bucy, Lion Oil Camp.

Practical Partners

No trouble to make — a practical coverall apron with handy potholders all its own! The full skirted style (with a shaped midriff to slim the waistline!) comes in an extra large size, too.

No. 2539 is cut in small, medium, large and extra large sizes. 3 3-8 yds, 35-in., with 1-8 yds. contrasting fabric.

Send 30c for PATTERN with Name, Address, Style Number and Size. Address PATTERN BUREAU, Snyder Daily News, Box 42, Old Chelsea Station, New York 11, N.Y.

Patterns ready to fill orders immediately. For special handling of order via first class mail include an extra 5c per pattern.

Just off the press! The SPRING-SUMMER FASHION BOOK, with its delightful presentation of the newest fashions in the form of dependable, practical, easy to sew pattern designs—over 125 of them, for every age and every type. Be an early bird, sew now with this book as your guide. Price just 25 cents.

Henry Salesbury

A master plumber for 3 years is now back from the Navy and with the City Plumbing Co. For your plumbing needs call for Henry.

City Plumbing & APPLIANCE CO.
1801 Ave. S Phone 1035

Mrs. Frances Yancy, Junior Anderson Wed

Cpl. and Mrs. Junior M. Anderson are on a wedding trip to Mexico City following their marriage Friday in Lovington, N.M.

The bride is the former Mrs. Frances M. Yancy, 1806 Twenty-second Street, daughter of Mrs. Mary Peel of Corpus Christi.

The bridegroom, son of Mr. and Mrs. C. S. Smith of Grapevine, Tex., will be discharged this week from the Marine Corps. He served in Korea and was a Texas Ranger before entering service.

The couple will live here.

THE STARS

By BOB THOMAS

HOLLYWOOD (AP) — In an era when four children are considered a big family, the Stephen McNallys are an oddity. They have six.

I dropped in at their Beverly Hills home to see what it's like to rear a big family in movieland. I found out it's no different from anywhere else — six youngsters mean a full house.

Mrs. McNally, a slim, attractive woman, introduced me to Pat, 4, a charmer even in hair curlers. Stephen, 6, plugged me with his space gun and fended off the fist-cuffs of Terence, 3. Absent were Horace, 10, and Rita, 8, who were in school, and Julie, 18, months, who was doing whatever 18-month-olds do.

"When we first married, we thought we would like to have a big family," explained Mrs. McNally. "And I must say that the children have seemed to bring us luck. With each new child, Steve's career has taken a turn for the better. It seems to be providential."

The dark-haired actor and father of the brood joined us and agreed to what his wife said. He said his acting career had constantly moved forward from the time they were married, when he was appearing on Broadway in "Johnny Belinda." The sole exception was after he ended three and a half years at MGM.

Mrs. McNally manages her family with the help of a nurse, a part-time day worker and sometimes a cook. "I'm doing the cooking now," she explained. "We have trouble keeping cooks for long. They don't seem to like working where there are six children."

Mrs. McNally shops separately for each child, and that keeps her busy. Whenever possible, the children wear hand-me-downs, but she doesn't let them wear each other's shoes. She figures she buys around 30 pairs of shoes yearly.

McNally indicated that even his actor's salary has trouble keeping up with the kids' needs.

PERSONALS

Born to Mr. and Mrs. William Mates of 308 Twenty - third Street yesterday afternoon was a daughter in the Snyder Hospital.

Mr. and Mrs. John C. Thomas, 611 Twenty - fifth Street, are parents of a son, born at the Snyder Hospital early yesterday morning.

Mr. and Mrs. Virgil Keel, 312 Thirtieth Street, and Mr. and Mrs. George Lloyd and son, 2400 Avenue I, were in Big Spring Thursday to attend funeral services for I. B. Low. Mr. Low, who was killed in an industrial accident, was a cousin of Mr. Keel an Mrs. Lloyd.

Mr. and Mrs. Ernest Craig, 27-04 Avenue O, returned home Sunday after attending the Fat Stock Show in Fort Worth over the week end.

Mr. and Mrs. George Frazier, 3718 Highland Drive, spent the week end with relatives in Winters, Tex.

Mr. and Mrs. J. E. Phelan of the Tex. - New Mexico Pipe Line Camp have returned home from a short visit with friends in Fort Worth. They also attended the Fat Stock Show while they were away.

Mrs. Sam Williams, 2312 Thirtieth Street, had as her guest recently her daughter, Mrs. Rose Teagarden of Abilene.

Mr. and Mrs. N. A. Billingsley, Jr., 304 Twenty - third Street, visited Friday night with Mr. Billingsley's mother, Mrs. N. A. Billingsley, Sr., who is in the Root Memorial Hospital in Colorado City.

ASK MILDRED

Send your questions to Mrs. Mildred Sparks, county home demonstration agent, courthouse, or to the Snyder News.

Last year we had just millions of little black ants on the lawn that will make their little holes in groups, seemed like especially near shrubs and roses. How can these best be controlled? L.T.

Dust the area with 5 per cent chlordane dust or spray according to manufacturers' directions. Either of these treatment is improved by additional watering of the lawn following their application, according to A. C. Gunter, Extension Entomologist, A&M College.

* * *

The eggs I poach are not so very nice looking as they show in pictures of eggs on toast. Will you give correct method for poaching? A scum always forms when I fix them. E.

Poached eggs: Break fresh eggs into boiling salted water to cover. Allow for space around each egg. Cover. Let stand for five minutes away from fire.

* * *

Could you tell me what kind of solution that I can put on my ironing board cover that will help to keep it from scorching? Mrs. S.

Covers can be fireproofed at home as follows: Wash covers, whether new or old, rinse and dry to remove starch, sizing, or soil that will prevent the fabric from thoroughly absorbing the solution.

Mix together:
3 ounces boric acid
7 ounces borax
2 quarts water

Add enough cold water to dry ingredients to make a paste. Add the remaining amount of hot water. Dip dry ironing board cover into solution until completedly saturated. Wring. Hang in shade to dry. Note: When the solution is cold, it becomes a jelly - like mass, but when warmed it will become thin. The solution should always be warmed in order to saturate the fabric thoroughly. This information is taken from the Extension Service bulletin, "Your Ironing Center."

PERSONALS

Mr. and Mrs. Edward Bolger, 3100 Hill Avenue, had as their week end guest Miss Flossie Harmon of Abilene.

Mrs. J. B. Patterson of Fluvanna and Mrs. E. A. Crowder, 2508 Avenue W, visited Thursday with Mr. and Mrs. A. D. Crowder of Sweetwater. They also visited with Mrs. Troy Crowder, who has been in the Sadlers Hospital in Merkel.

Mr. and Mrs. Glendon Bynum and son, 1909 Fifteenth Street spent the week end in Fort Worth where they attended the Southwestern Exposition and Fat Stock Show. They attended a performance of the "Merry Widow."

Mrs. Mary Ann Casstevens, Mrs. Joe Nachlinger, Mrs. W. W. Early and Mrs. W. W. Gross, recently visited with relatives in Sweetwater.

Mrs. B. J. Alvis of Kermit and Mr. and Mrs. Bob Sumerlen of Odessa were recent guests of Mrs. W. W. Early, 1505 Twenty - seventh Street.

Jack Youree, 1912 Coleman Street, spent the week end with friends in Dallas.

Miss Kaye Weber, a student at McMurry College in Abilene, was a guest over the week end of Miss Katherine Elliott, 2403 Avenue M.

Mr. and Mrs. Jimmy Lynch, Twenty - sixth Street, visited over the week end with relatives in Brownwood.

Mrs. O. J. Weber, 3790 Dalton Drive, visited last week with her son and daughter-in-law, Mr. and Mrs. O. J. Weber, Jr., of San Angelo.

Mrs. Wiley Post of Ralls, Tex., arrived Sunday for a two weeks' visit with her sister and brother-in-law, Mr. and Mrs. H. C. Denson, 1104 Twentieth Street.

Dr. John F. Blum
OPTOMETRIST
NW. CORNER OF SQUARE
Most Prescriptions Filled the Same Day Patient Comes To Office
Telephone 465 Snyder, Texas

Barrow Furniture Co.
2112 25th Street Snyder, Texas
SEE US FOR NEW AND USED FURNITURE
We Will Trade For Your Old Furniture

SAVE
$6.00 Trade in Allowance on a new Hot Point Battery
20 to 50 Percent Trade in Allowance on Farm Tires for Rear Wheel
20 Percent Trade in Allowance on all front wheel farm tires
$100.00 Trade in Allowance on a New Philco Refrigerator, Models 818, 1018, 1218, 1312, 1315, and 1115
ROE HOME & AUTO SUPPLY
2207 Ave S. Phone 99

Princess And Duke Are Resting In Their 'Home'

NAIROBI, Kenya (AP)—Princess Elizabeth and the Duke of Edinburgh were "at home" in Kenya for the first time today. They broke their royal tour for a five-day stay —their first—at the quiet mountain lodge given them by the colony for a wedding present.

The princess said at a civic luncheon yesterday that the lodge was "an original and generous" gift which will "often bring us back to visit you."

The couple will sail Thursday for Ceylon, Australia and New Zealand. The trip home to England will take them by the Panama Canal and Bermuda.

Panama Backs Down On Stand On School Term

PANAMA, Panama (AP) — Panama's government has released 25 student rioters and agreed to extend their interrupted school term to Feb. 29, apparently settling the country's turbulent school controversy.

Eighteen persons were injured Wednesday when the students and police clashed during a demonstration demanding the term extension to make up for time lost during a student and teacher political strike since November. The government had previously refused the extension.

The government yesterday withdrew charges against the students and others in connection with the violence. Agreement to extend the term, which ended Jan. 31, came after a conference with the Teachers union.

Father Of Three Shot

BREWTON, Ala. (AP) — Ulay C. Myers, 30, father of three children was shot to death "during an argument over a hunting dog" in front of his East Brewton home yesterday.

Escambia Country Sheriff Luther Mills said Myers was shot in an argument with Leo Coxwell, 45. He said Coxwell came to Myers' home and repeated previous charges that Myers had shot one of his dogs.

TEXAS BRANDS

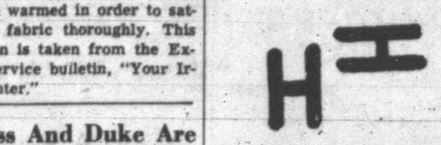

BY JOHN M. HENDRIX

Mr. E. Holekamp was born in Comfort, Texas, March 2, 1859, and after working as a carpenter and for the Shriners at Junction City, he embarked in the cattle business for himself in 1885 in Kimble County. For years he handled around 3,000 head of cattle annually in Texas and the Indian Territory, wearing his brand. In addition to this interest, Mr. Holekamp was engaged in various other industries in Kimble and Llano Counties.

Extension At Scott And White Hospital Will Take Care Of Negroes

TEMPLE, Feb. 4. (AP)—Construction of a 16-bed hospital unit to handle local Negro patients will start soon, trustees of Scott and White Memorial Hospitals, and Scott, Sherwood and Brindley Foundation announced today.

The new unit, designed to meet local needs only, will receive Negro patients based on their critical need for medical care, regardless of their wealth or poverty. It has no connection with the recently announced 15-20 million dollar expansion program for Scott and White, now being planned by Architect Wyatt Hedrick. However, Hedrick is donating his services in designating the Negro unit building.

The special Negro unit has a gift of $20,000 from an anonymous donor as a starter. Total estimated cost is $90,000. It will be staffed by Scott and White doctors.

A public advisory committee of Negro and White citizens will assist in management. The project received the hearty endorsement of local Negro leaders in an announcement conference today.

Ambulance Service Call 84
Our 1952 Calendars Are Here
Bolger-Barnes Funeral Home
(Successors to Odom Funeral Home)

HOSPITAL NOTES

Miss Clara Smith, Route 3, was admitted to the Snyder Hospital yesterday as a medical patient. Also admitted was Tommy Ryan of Hermleigh, who was to undergo surgery today. Dismissed from the hospital this morning was J.C. Dawson, 3111 Avenue X, medical patient. Dismissed yesterday were Mrs. Betty Ray, Snyder, surgical patient, and Mrs. L. C. Nail, 1201 Twenty - third Street, medical.

WHY CALL 3-3141

PROVE FREE

Rheumatism Arthritis Pains Relieved IN FEW MINUTES
with Doctor's External Prescription

Make This 24 Hr. Test
Enjoy blessed relief from swollen, aching joints, arthritis, rheumatism, sciatica, lumbago or neuralgia—or no cost to you for trying this prescription formula called Muscle-Rub. Contains soothing, pain-relieving ingredients prescribed by doctors. Widely used by institutions, massage parlors and gymnasiums; recommended by coaches and trainers for muscle soreness, strained ligaments, painful sprains and bruises. Don't dose internally except under doctor's orders.

Here's How
To get safe, quick relief, simply apply this pleasantly scented liquid EXTERNALLY wherever you feel pain—limbs, joints, shoulders, neck, back. Note how much more comfortable you feel all day, how many more hours of restful sleep you get at night.

Sleeps All Night

"I'd tried everything, with no results. Pain in arms and legs was agonizing. Thanks to Muscle-Rub, I sleep free from pain. Sufferers should keep it handy." Mrs. R. Bekoff, Phil.

Nothing Like Muscle-Rub
"My patients and I are more than pleased. Warmth supplied soothes and produces circulation to carry off many toxins. Nothing compares to Muscle-Rub for relieving the suffering from arthritic and kindred pains," states T. T. Connor, physiotherapist, Phil.

Relief Right Away

"I could hardly walk from rheumatism, arthritis or something until I used Muscle-Rub. It was wonderful — a godsend." Roscoe Pickering, San Francisco.

Thanks For Blessed Relief
"I'm a minister and I want sufferers to know my experience. My neck, shoulders, arms, hips and legs were so full of rheumatism pains I could hardly work. I read about Muscle-Rub and bought a bottle. Results were immediate: I feel 20 years younger." P. H. Dorsey, Atlanta.

Money Back Guarantee
No prescription necessary. Get inexpensive Muscle-Rub from any Druggist and prove its value. Use one-half the bottle and if you are not amazed and delighted in every way with the results—return what's left in the bottle to your Druggist, who will cheerfully refund all you paid without question. If your Druggist has not yet put in a supply, order today from Muscle-Rub Distributors, 3708 South Main Street, Los Angeles 7, California.
Regular economy family, or hospital size bottle $2.25, or

Special Large Trial Size Bottle, ONLY ...$1.25

Muscle-Rub
At Your Drug Store

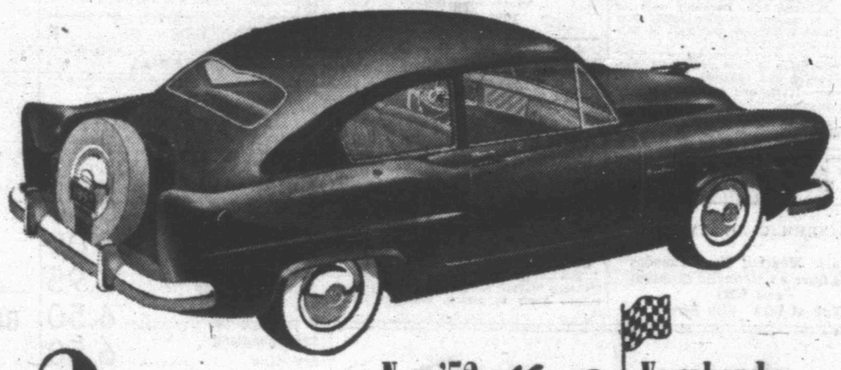

The 2 for '52

New '52 Henry J Vagabond

Here it is—a sports-car lover's dream!

Yet as practical as the very dollars that it saves!

You'll delight in its smart, racy lines and exciting colors—and its rich, dramatic upholsteries. And wait until you get behind the wheel! Power—*plus!* Easiest handling you've ever known. Easy on the gas, too—up to 30 miles to the gallon!

Be among the first to drive it—and you'll surely want to be among the first to own it. Make a date for a demonstration today!

New '52 Kaiser Virginian

At last—custom-car styling at a moderate price!

Every detail, from the European elegance of its chrome-clad rear-mounted spare wheel to the decorator touches in its beautiful color-matched interiors, proclaims it *the* luxury car of today!

The effortless way it steers and handles on the curves (because its center of gravity is the lowest on the road)... the thrifty, spirited performance of its improved Supersonic Engine...its road-scanning visibility, greatest in any sedan—wonder after wonder reveals itself in a few brief minutes on the road! See for yourself in a demonstration ride today!

See them...drive them...at your nearby Kaiser-Frazer showroom.

ALLEN BROS. KAISER-FRAZER SALES
Sweetwater Highway SNYDER, TEXAS