THE SNYDER DAILY NEWS

VOL. 2, No. 310 | SNYDER, TEXAS, MONDAY, APRIL 28, 1952 | SIX PAGES—PRICE 5c

RUSSELL AND SOUTHERN GOVERNORS

Georgia's Sen. Richard B. Russell, center, candidate for the Democratic presidential nomination, stands with four Southern governors at the huge $50-a-plate dinner which kicked off Russell's campaign. Left to right are Govs. Fuller Warren of Florida, James F. Byrnes of South Carolina, Russell, and Govs. Herman Talmadge of Georgia and Hugh White of Mississippi.

Ridgway In Ike's Post, Mark Clark To Far East

Red, Fascist Demonstrations In Italy Race

ROME (AP)—Italy's local election campaign rolled in heated high gear today following week-end openers highlighted by Communist violence and the largest Fascist demonstration since World War II.

A crowd of 50,000 packed Rome's Piazza del Popolo and roared approval yesterday as Black Shirt veteran August de Marsanich shouted against both Premier Alcide de Gasperi's "incompetent" Christian Democrats and "the barbaric tartar hordes" of communism.

A bomb blasted the headquarters of an anti-Communist labor movement in Catania, Sicily, yesterday, and Reds were blamed. Communist deputies who bolted the party last year had set up the opposition labor center.

Current political campaigning looks toward municipal elections May 25 in Rome and 2,400 other Italian communities.

Chances for Communist victories have been enhanced by refusal of De Gasperi's moderate government party to form a united front with the pro-Fascists and Monarchists. Victory in Rome or other big cities would give the Reds control of vital municipal election machinery for the 1953 national voting.

But in poster-spattered Rome, it was the openly Fascist demonstration that drew prime attention. The big turnout confirmed reports of sweelling Fascist strength, particularly among students and white collar workers.

Opposition In South Africa Takes Action

CAPETOWN, South Africa (AP)—Winding up a two-day council, leaders of the Torch Commando said last night they have mobilized their 175,000 members for a "fight to the end" against government attempts to tamper with South Africa's constitution.

Delegates from the union's four provinces bluntly warned Prime Minister Daniel F. Malan they will meet "action with action" if he pushes through a bill to strip the Appeals (supreme) Court of its power to pass judgment on parliamentary acts.

The bill, which passed its first reading last Wednesday, was Malan's answer to a court decision which threw out his law restricting voting rights of coloreds (persons of mixed blood) in the Cape Province. Full debate on the bill begins in parliament Wednesday.

NEED A GENERAL?

Maj. Gen. Harry Vaughan, aide to President Truman, acts as his own goat during the Circus Saints and Sinners luncheon in New York. The organization lampoons the high and mighty as a regular procedure. Gen. Vaughan, who stands to loose his White House job at the end of the President's term in office, was one of several guests. He was handed this display to carry. Maj. Gen. Lewis B. Hershey, selective service head, was another fall guy at the meeting.

Gruenther Is Left As 2nd In Command

WASHINGTON, April 28 (AP)—Gen. Matthew B. Ridgway was appointed today to succeed Gen. Eisenhower as Supreme Allied Commander in Europe.

President Truman announced at the same time the appointment of Gen. Mark W. Clark to succeed Ridgway as the U. N. Commander in Korea and Commander In Chief of the U. S. forces in the Far East.

Gen. Alfred M. Gruenther will continue as chief of staff to the Supreme Allied Commander in Europe. This is the post he has held under Eisenhower.

Truman in a statement:

"I have every confidence that Generals Ridgway and Gruenther will make an outstanding team for our common and defense effort.

Ridgway's appointment and Eisenhower's release as supreme allied commander will become effective approximately June 1.

The European nations were reported ready to accept either Gruenther, now Eisenhower's chief of staff, or Ridgway, the United Nations commander in Korea and the supreme commander in Japan. Most of them, however, reportedly favored Gruenther.

The North Atlantic Treaty Organization is meeting in Paris today.

As the council met for the first time since its move from London, its new secretary-general, Lord Ismay, told them they were to choose Eisenhower's replacement and "in a way, therefore, this is a sad occasion."

"But our hearts are filled with pride and gratitude for what he has done since he was appointed supreme commander in Europe," Ismay continued.

"It may well be that when history comes to be written, say 100 years hence, that the contributions which he has made towards saving peace will be acclaimed as not less worthy of renown than his contributions toward winning the second world war."

Eisenhower will leave Paris about June 1 to return to inactive duty in the United States, where he is a major contender for the Republican presidential nomination.

An Associated Press survey indicated there was no desire from any NATO country for anyone but an American in the job. The European nations feel such an appointment will help maintain U.S. interest in the buildup of Western defenses and will tend to suppress jealousies among the European nations.

Pipeline Workers Here Ready To Strike Tomorrow Night

Union employes of some pipelines operating in Scurry County will go on strike tomorrow at midnight unless an agreement is worked out between the union internationals and the companies before then, union members here said today.

A strike of Texas City Local No. 449, Oil Workers International, C.-I. O., which includes about 70 Pan American Pipeline Co. employes in the West Texas division of the company has been called for tomorrow night.

Headquarters of the company's West Texas division is located about two miles south of Snyder on the Colorado City highway.

A union spokesman said from 70 to 75 of the company's 90 to 100 employes in this division are members of the union.

He added that the company plans to attempt to keep oil flowing through the lines with supervisory personnel manning the pump stations, and that it is believed at least partial operation of the lines will continue if the strike is called.

The union, part of an alliance of C.I.O., A.F.L. and independent unions, is asking a 25-cent hourly pay increase which would amount to $2 per day.

The union spokesman said the union feels justified in asking for the pay increase because of the rise in the cost of living, and because the employes have earned a raise through long and faithful work for the company. Further justification for the strike, the spokesman said, is that the company is making bigger profits now then ever before and therefore could afford the pay increase. The union believes the best interest of everyone would be served by the company granting the pay raise.

At first a hop-and-skip strike was planned in which employes of different companies would strike at different times, but that has been changed and now all unions in all companies will probably strike tomorrow at midnight, the spokesman said.

It is believed that in addition to Pan American the Texas - New Mexico Pipeline Co., Magnolia Pipeline Co., and others here have employes who are affiliated with unions calling the strike tomorrow night.

A member of the Texas - New Mexico Pipeline Co. supervisory staff was contacted this morning, but would not make any statement. He said the company does not permit the district office, located about four miles north of Snyder on the Clairemont road, to make any statements for publication.

Employes of the production departments of oil companies operating in this area are either not unionized, or are not involved in the wage dispute now, a union spokesman said.

North Scurry Well Flows Oil In Short Test

Stanolind Oil & Gas Co. No. 2 O. A. Buffaloe flowed oil briefly on a 20-minute drillstem test of the Strawn from 7,549-605 feet.

Gas surfaced in three minutes, with drilling mud flowing at the surface in 18 minutes. Oil flowed in 19 minutes and was turned to pits for one minute. There was no gauge.

The tool was then closed and fluid reversed out. The drillpipe was full of oil except for 60 feet of drilling mud and 60 feet of salt water in the bottom of the testing tool. Open flowing bottom-hole pressure was 2,950 pounds, with 15-minute shutin pressure 3,275 pounds.

Operator is to set a five-inch liner on bottom and perforate to try for completion.

The No. 2 Buffaloe is on the southwest edge of the Cogdell field in Central - North Scurry County and about one and one-quarter miles south of the recently completed No. 14 Dora Cunningham. The No. 2 Buffaloe was deepened to the Strawn after failing in the Canyon.

SCURRY TEST

Pure Oil Co. No. 9 Whatley, Cisco sand project on the west edge of the Brown - Cisco field, recovered 34 feet of slightly gas cut drilling mud with no shows of oil or water on a three - hour drillstem test of the Cisco from 6,336-355 feet. Production tests are to be made after casing is run.

GARZA COUNTY

One mile northwest of San Andres production in the Rocker A field of Garza County, Union No. 1-D Stoker is testing for completion in the San Andres.

It swabbed 119 barrels of oil in 16½ hours from that zone above total depth of 2,500 feet.

Husky Oil No. 1 Nance, extreme South - Central Garza wildcat, is swabbing with 200 feet of black salt water in the hole. Casing has been perforated from 7,605-609 feet with four shots per foot, and operator is swabbing to the bottom.

It is understood that these perforations will be squeezed off and new perforations made for more tests further down.

KENT COUNTY

Paul C. Teas has plugged and abandoned the No. 1 George Beggs III on total depth of 5,257 feet in Pennsylvanian lime. This project had some slight shows on a test higher in the Pennsylvanian, but made no shows later.

The No. 1 Beggs was four and three - quarter miles west of production in the Salt Creek field and in the southwest quarter of section 53-T-H&TC.

Above 80 Yesterday

Temperatures again rose to a warm high of 84 yesterday, Mrs. D. P. Strayhorn, weather observer, said, adding that last night's low was 54, and the reading at 7:30 o'clock this morning was 59.

Final Plans For Oil Strike Set

DENVER (AP)—The threat of a nation-wide strike hovered over the oil industry today as the Oil Workers International Union (CIO) completed final preparations for a walkout, slated to begin at 12:01 a.m., local time, Wednesday.

A major portion of the industry would be affected by the strike, which could virtually paralyze the nation's output of gas and oil.

A 26-man policy committee met at Denver headquarters of the union yesterday to lay plans for the walkout. Following the meeting the union issued a statement signed by OWIU President O. A. Knight which stated in part:

"Final plans for a nation-wide strike have been completed. It will go on unless collective bargaining produces a satisfactory settlement of the wage dispute before the deadline hour."

The strike originally was slated for March 3, but was postponed three times at government request.

The union, which heads a coalition of 22 CIO, AFL and independent oil workers union, claims 100,000 workers will walk out if their demands for a pay raise of 25 cents an hour and higher differentials for night work are not met. Most oil firms have offered an increase of 10 cents an hour. The present wage scale ranges from $2 to $2.10 an hour.

Sentence Given Pilot Approved

FORT WORTH, Tex., April 28 (AP)—Maj. Gen. S. E. Anderson, commanding general of the 8th Air Force, today approved the court martial sentence of 1st Lt. Verne Goodwin of Biggs Air Force Base, El Paso.

Goodwin was sentenced to two years confinement, forfeiture of pay and dishonorable discharge from the Air Force by a court martial for refusing to fly on a flight to England.

The case now goes to the Judge Advocate General of the Air Force in Washington where a board of review will act on the sentence.

Upon reaching a decision the board will notify the officer and Lt. Goodwin will have 30 days to appeal any point of law by petition to a Court of Military Appeals in Washington.

The appeals court, composed of civilians, can either hear the case or decline to hear it. If the court decides to hear the case it is referred to the Secretary of the Air Force for action.

In case the appeals court decides to hear it, they will review the case and if they find any point of law that it is not proper it is referred back to the Judge Advocate General for proper action.

If the appeals court upholds the case then the Secretary of the Air Force makes final disposition.

Blame Spread For Actions Of Reserve Pilots

WASHINGTON, April 28 (AP)—Two Senators said today that Air Force leaders and congress are partly to blame for recent refusal of some World War II flying officers to resume flight duty.

"Not one wants to approve mutiny or disrespect of authority," Sen. Lyndon B. Johnson (D-Tex) said. "But these veterans feel real resentment when they must return to flying duty."

He said some responsibility rests on Congress for its failure to enact a Universal Military Training (UMT) program under which a new generation of flyers could have been trained.

Sen. Hunt (D-Wyo) suggested that all combat veterans who are reservists "should be carefully screened before being ordered back to duty."

"The Air Force has not trained enough flyers since World War II or the start of the Korean War," Hunt added. He is chairman of an Armed Services "task force" now studying the problems of special pay for flying, hazard and combat duty.

The case of the six-down fliers has attracted wide attention, although actually only 14 men have been involved publicly among the 62,000 Air Force men on flying status.

Search Off For 176 Seamen In Atlantic

WASHINGTON, April 28 (AP)—The destroyer-minesweeper Hobson crashed into the aircraft carrier Wasp Saturday night and sank in the middle of the Atlantic Ocean. The Navy said today it has called off the search for 176 seaman listed as missing.

It was one of the worst naval disasters in this nation's history.

The Navy department said the air and sea search for survivors was called off at sundown yesterday.

There were no casualties reported on the Wasp. Sixty-one seamen on the 1,600-ton Hobson were listed as rescued.

Both the Wasp and the Hobson had distinguished records in World War II. They were enroute to the Mediterranean as part of a United States task force.

The collision took place 1,200 miles due east of Boston and 700 miles west of the Azores. The Navy said the seas were choppy and the weather murky. It described the conditions as near-stormy.

The ships were taking part in night maneuvers, a normal routine. The collision took place shortly before midnight.

A Navy department spokesman said the search was called off because planes and ships in the area of the sinking had "ample time to search the waters."

But the department studiously declined to list the victims as "presumed dead"—only as "tentatively missing."

Potatoes Hard To Get In Snyder Stores

Potatoes are now among the scarce grocery items in Snyder.

Two of three large retail grocery stores checked in Snyder this morning said they had very few potatoes left, not nearly enough to meet normal demand. The third store said their only offering for potato buyers was canned potatoes, and these were selling rapidly.

The new potato crop in California is expected to reach markets here soon, maybe this week and maybe next week, grocers said. Prospects for securing new supplies from other sources seem to be dim.

Charges Filed Against Wife In Death Of Official At College

NACOGDOCHES, April 28 (AP)—A charge of murder without malice was filed today against the wife of the Stephen F. Austin College auditor who died after a stab wound.

The charge was filed against Mrs. Charlene Looney, 37.

Her husband, Winfield Hugh Looney Jr., 39, died Thursday night of what District Attorney Ward Burke said was a knife wound.

Burke signed the charge which was filed today with Justice of the Peace C. P. Crouch.

Bond for Mrs. Looney was set at $2,000 at Burke's recommendation.

SOVIETS USE PHOTOGRAPHS

Court Martial Ordered For General Who Kept Diary

WASHINGTON, April 28 (AP) The Army today brought court martial charges against Maj. Gen. Robert W. Grow, former military attache in Moscow whose diary was copied by Communist agents in Germany last year.

The Army announcement by Secretary Pace said that Grow had been charged with "improperly recording classified military information in private records and failing properly to safeguard classified military information."

The Army announced this step, Pace said, after investigations here and abroad.

Grow had written in the diary that he thought war with Russia are imminent.

Gen. Grow has been assigned to the headquarters of the Second Army at Fort Meade, Md., since his return from Europe. His case has been referred to the commander of the Second Army, who will hold further hearings to determine whether the charges shall be referred to a formal court martial..

The Army said the hearings will be closed in view of the security aspects of the matter.

Army officials said in March that someone believed to be a Soviet agent had slipped into Grow's room in Frankfurt, Germany, during his absence last summer and had photographed portions of the diary.

Excerpts were printed in a book, published in East Berlin, which the Army said tried "to 'prove' Gen. Grow and the U. S. were 'tools of Wall Street' and 'warmongers,' and that Gen. Grow was a spy."

An Army spokesman said the photographs were delivered to the author of the German-language book, Richard Squires. Squires was identified as an "English officer" in the book's title.

The Army released portions of the German book contained these quotations attributed to Grow

"'War! As soon as possible! Now!'"

"'Our attack should be directed at enemy weakness. Although the military services are primarily concerned with military weapons and methods, we must understand that this war is total war and is fought with all weapons.'"

"'We must learn that in this war it is fair to hit below the belt.'"

Grow was in Frankfort for what the Army said was a medical checkup when Communist agents apparently photographed portions of his diary.

The book said Grow was in Frankfort for a conference of representatives of "the American intelligence service."

Following the Grow incident the Army issued orders forbidding any of its personnel serving overseas to keep diaries or personal records involving military matters.

Russians Denounce Treaty As Japan Becomes Own Ruler

WASHINGTON, April 28 (AP)—The United States put the Japanese peace treaty into effect today, and Soviet Russia immediately denounced it and the accompanying American-Japanese security pact as "treaties for the preparation of a new war in the Far East."

The Russian government assailed the two pacts in a statement made public by Ambassador Alexander Panyushkin 30 minutes after the two treaties went into effect.

The peace treaty, returning independence to Japan after nearly seven years of Allied occupation, was brought into force when the U. S. deposited its ratification at the State Department.

This was an 11-minute ceremony which included reading of a statement from President Truman hailing the reborn nation as a valiant ally in the struggle against "Communist imperialism and aggression in the Pacific."

Japan's Prime Minister Shigeru Yoshida declared the Japanese people "can meet the challenge of our times."

Then the Russians fired their statement from the Soviet Embassy.

Panyushkin called the security pact of the Big Four Moscow conference an "illegal separate peace treaty with Japan" concluded in violation of 1945.

He added:

"The conclusion of this treaty shows how far the United States government has gone in its policy of converting Japan into the United States military bridgehead in the Far East."

Panyushkin's denunciation was in the form of a 1,000-word letter to Maxwell Hamilton, American chairman of the 13-nation Far Eastern Commission.

Panyushkin is Russia's representative on this group.

In his letter, Panyushkin also branded as "a new illegal act" the United States move to abolish the commission now that Japan's peace treaty is in effect.

The commission was set up as a result of the 1945 Moscow conference. Its function was to advise the Allied Supreme Commander in Japan on occupation policy.

Simultaneous with the effective hour of the peace treaty, a security pact between Japan and the United States went into force. This guarantees the continued presence of American troops in the Japanese islands for as long as necessary to protect the presently disarmed and defenseless country against aggression from Communist Asia.

The peace and security pacts became effective over the steadfast opposition of Soviet Russia.

The treaties were put into operation at a simple ceremony in a State Department conference room. Tokyo and Washington had agreed that the hour of final action should be 8:30 a. m.

Secretary of State Acheson, according to a carefully worked out program, presented to the State Department's legal chief, Adrian S. Fisher, a document which President Truman had signed several days ago declaring that the United States had ratified the Japanese Peace Treaty.

Coronation In Britain Will Be June 2, 1953

LONDON, April 28 (AP)—Queen Elizabeth II announced tonight she would be crowned June 2, 1953.

A brief announcement from Buckingham Palace said:

"The queen has been pleased to appoint Tuesday 2nd June, 1953, to be the day of Her Majesty's coronation."

Coronation day thus will fall in Britain's greatest social week of 1953. The following Friday, June 5, the queen's official birthday will be celebrated.

Reds Presented What UN Calls Overall Solution To Armistice

MUNSAN (AP)—The United Nations Command today gave the Communists what it called an "overall solution" to the three critical issues blocking a Korean armistice.

Details were not disclosed. But the Communists, after agreeing to keep the full-dress negotiations secret, asked for an indefinite recess. Presumably they want to submit the plan to Peiping and Pyongyang.

Brig. Gen. William P. Nuckols, U.N. spokesman, said:

"The United Nations Command feels that an overall solution to the problem is possible and for that reason such an overall solution was proposed today."

It was handed to the Communists at the first meeting of the main Allied and Communist armistice delegations in Panmunjom in more than two months.

Blocking progress in the 9½ months of truce negotiations are the issues of prisoner exchange, nomination of Russia by the Reds as a neutral observer during any armistice and a U.N. demand for restrictions on airfield construction.

Vice Adm. C. Turner Joy, senior U.N. negotiator, proposed at the outset of the plenary session that the discussions be secret. This meant that there would be no announcement of what takes place.

The Communists, after thinking it over for a half hour, agreed.

The U.N. communique said:

"The United Nations Command today proposed an overall solution for the remaining unresolved issues standing in the way of a military armistice in Korea x x x."

Despite official secrecy, there was little doubt the prolonged talks had entered a new and perhaps decisive phase.

The next meeting of the top negotiators will be called by the Communists. Meantime, discussions at the staff officer level were suspended.

North Korean Gen. Nam Il, top Communist negotiator, asked for the indefinite recess.

There appeared little doubt that the package proposal centered on the all-important question of prisoners and how to exchange them.

Only Friday, the Communists ended secret negotiations on POW exchange after the U.N. Command advised them that only 70,000 of the 169,000 Red soldiers and civilians held by the Allies want to return to Communist rule.

Asked what the UNC hoped to accomplish by secret discussions, Nuckols said:

"We hope to minimize the use of the meetings for propaganda purposes. We hope that by getting down to brass tacks that an armistice can be reached more speedily."

Nuckols told newsmen: "If you asked if this is a sell-out, the answer is no.

"The Communists have utilized open sessions as sounding boards from which to echo propaganda speeches.

"There is only one objective behind the UNC proposal of executive (secret) sessions and that is speeding an armistice."

Nevertheless, Nuckols hinted indirectly that some sort of compromise was in the making. At a news conference earlier this month, Gen. Matthew B. Ridgway, U.N. commander, said it was inconceivable that one side would give in on all the remaining truce issues.

WEATHER

WEST TEXAS: Partly cloudy and mild Monday, Monday night and Tuesday. Widely scattered afternoon and evening thundershowers.

EAST TEXAS: Fair and mild Monday and Monday night. Tuesday partly cloudy and mild. Moderate southerly winds on the coast.

SOUTH CENTRAL TEXAS: Partly cloudy and mild Monday, Monday night and Tuesday. Widely scattered thundershowers in northwest portion Monday night. Moderate to fresh southeast and south winds on coast.

NORTH CENTRAL TEXAS: Chiefly partly cloudy and mild Monday, Monday night and Tuesday. Widely scattered thundershowers Monday night.

TALK OF THE TOWN

By SUE HOLMES

"Enterprising"—that's the one word that would describe adequately a recent visitor to Snyder. She is Mrs. CARL ENGLAND, better known as Anne to her friends, who with her husband, the amiable former editor of the Morton Tribune, visited friends over the week end.

The Englands handled the Tribune for some six years, in that time amassing a stack of silver trays and trophies from the Texas Press Association, Panhandle, South Plains and West Texas Press Associations. Anne handled the advertising and wrote a very popular column called "Arme-a-grams". Her husband edited the paper and handled the mechanical end of it. During the immediate post-war years they worked night and day to make up for the help they couldn't get. They never let the standards of the paper slip, but when it seemed a good time, they just took off on a prolonged vacation. Doctor's orders.

Anne is not just resting, however. At Mrs. A. M. CURRY'S home Saturday she told about the research she is working on for Duke University. She is tracing down cases of dogs that followed masters clear across the country. This is for some Duke student's thesis or research problem.

Also, an editor of Good Housekeeping called her to see if she would do an article on Southwestern homemakers. Of course, she would.

Back in the days when she was a nurse, she probably never dreamed she would wind up a writer. Evidently, the attractive red-haired woman enjoys her work. She especially likes press conventions and hobnobbing with other newspapering folk.

* * *

Other visitors in Snyder are the PORTER KINGS (double) Mrs. James E. Sharpe and family from Riverside, Calif. They will be here on an extended visit. Their daughter is enrolled in the second grade teacher's classroom at the Primary School.

* * *

In yesterday's second section picture page, Don and Dan McGregor were erroneously called Wayland and Wayne. No doubt, it was Wayland and Wayne Glass about whom we were thinking. Our apologies, boys.

* * *

With spring here and summer just around the corner, bikes are being hauled out of winter storage, polished, oiled, adjusted and readied for the fun—or tragedy ahead, depending upon how well Junior has learned his safety lessons.

A majority of the 20 million two-wheeling enthusiasts will be children, some taking their first outdoor rides on their shiny new Christmas bikes, according to the Bicycle Institute of America.

* * *

With this tremendous number of cyclists on the country roads and bike paths during the spring and summer months, the National Safety Council credits safety education for 40 per cent drop in serious bike accidents during the past 10 years. It says that bicycling is a safer sport today than football, basketball, and baseball because of the vigorous year-round safety campaign waged by thousands of civic organizations and schools in cooperation with the Institute.

Constant hammering on the safety theme has been effective in all grades, according to observers, and it won't do any harm repeating some of the simple rules of the road laid down by the Institute. If followed in the months ahead, they can save many hours of anxiety for parents and many lives and limbs of children:

1. Ride single file, close to the shoulder of the road.
2. Obey all traffic signals and observe road courtesy as you would while driving a car.
3. Carry food, swimming suits and all other packages in a basket or carrier on the rear fender so that both hands will always be free for steering.
4. Don't hitch to other vehicles. You've got plenty of time, but only one life.
5. Move off the roadway if you have to make repairs.
6. If you're cycling after dark, make sure your bike is equipped with a headlight and rear reflector.
7. Wear light - colored clothing at night.
8. Walk your bike across busy intersections.

* * *

Mrs. TOM C. DAVIS, 707 Twenty-sixth Street, left this morning on her first plane trip. She will visit her sisters, Mrs. Elliott Roberts in Texarkana and Mrs. Vona Owens in DeKalb.

Basic Bolero Dress

This quickly - made ensemble has that all - important quality—wearability! Dress is simply styled, a cap sleeve basic with six-gore skirt; fitted, collared bolero comes with sleeve choice.

No. 2144 is cut in sizes 12, 14, 16, 18, 20, 36, 38, 40, 42, 44 and 46. Size 18 dress, 3⅝ yds. 39-in fabric. The bolero, 2⅝ yds. 39-in.

Send 30c for PATTERN with Name, Address, Style Number and Size. Address PATTERN BUREAU, Snyder Daily News, Box 42, Old Chelsea Station, New York 11, N.Y.

Patterns ready to fill orders immediately. For special handling of order via first class mail include an extra 5c per pattern.

The SPRING-SUMMER FASHION BOOK brings you dozens of pretty and wearable fashions for cottons, from cool, cool casuals to town styles; plus the most inspiring suggestions for your vacation wardrobe. In all, over 125 easy-to-make pattern designs for all ages and occasions. Order your copy now. Price just 25 cents.

PICTURE FRAMING
See My Display At Forrest Builders Supply or
J. J. TATUM CARPENTER SHOP
113 East 25th St. Phone 3-4168
Open Late and Weekends

from Argentina, wasn't handled under rabbinical supervision which would insure its conformity to religious standards.

The Ministry of Trade now must decide whether to stick by strict Jewish religious laws and prohibit the meat's use.

EVENTS OF WEEK

Jaycee-ettes, 7:30 p.m., with Mrs. Lindy Clark, 1510 Avenue R.

American Legion Auxiliary, 8 p.m., at the clubhouse.

TUESDAY

El Martes Bridge Club, 1:30 p.m., with Mrs. Doak Criss, 316 Thirty-fourth Street.

Cher Amies Bridge Club, 1:30 p.m., at the Village.

Sine Cura Bridge Club 2:30 p.m., with Mrs. T. L. Lollar at the Country Club.

Presbyterian Women's Organization, 2:30 p.m., at the church.

So and So Bridge Club, 3 p.m., with Mrs. Jack Terry, 2910 Avenue S.

Twentieth Century Club, 3 p.m., with Mrs. W. P. Thurman, 2506 Twenty-ninth Street.

Tuesday Night Bridge Club, 7:45 p.m., with Mrs. H. W. Benton, 3010 Thirty-ninth Street.

WEDNESDAY

High Lion Bridge Club, 1:30 p.m., with Mrs. J. W. Phillips, 2709 Dalton Drive.

Ace Bridge Club, 1:30 p.m., with Mrs. Wyatt Lipscomb, 3000 Thirty-eighth Street.

THURSDAY

Tally Bridge Club, 1:30 p.m., the Village.

Pioneer Bridge Club, 1:30 p.m., with Mrs. J. E. Bucy, Lion Oil Company.

Hi-Lo Canasta Club, 1:30 p.m., with Mrs. V. T. Tracy and Mrs. S. L. Surratt, Pan American Pipeline Company.

Alathean Class of First Baptist Church, 3 p.m., with Mrs. W. R. Bell, 2811 Avenue U.

Girl Scout Leaders' Club, 3:45 p.m., with Mrs. Woodrow Adcock

Duce Bridge Club 7:45 p.m., with Mrs. Marcel Josephson.

FRIDAY

United Council of Church Women, luncheon, 12 noon, Fellowship Hall.

Women's Golf Association 12:30 p.m., at the Country Club.

El Feliz Forty-two Club, 3 p.m., with Mrs. Melvin Newton, 2711 Avenue V.

Ask Mildred

Send your questions to Mrs. Mildred Sparks, county home demonstration agent, the courthouse, or to the Snyder Daily News.

How do you recommend caring for a corsage? G.N.

Mist the flowers lightly with water, pop them into a moisture-proof cellophane bag, clip the top and store them in the refrigerator on the bottom shelf. The cellophane holds the moisture inside so the entire corsage is freshened.

Cut flowers also will last longer if you clip the stems as soon as you take them from the florist's box, sprinkle the petals with water, wrap in cellophane and place in the refrigerator for several hours before arranging in a vase. A commercail preservative placed in the vase also will help preserve the blooms.

* * *

My son's bedspread is just hopeless, but I can't afford a new one. It was a pretty yellow, but it has been washed out. N.

Try dyeing it a deep rich brown or navy and use two - toned cotton-rug binding for a mannish looking monogram in block letters.

* * *

Is it necessary to paint tin roofs? Mrs. N. R.

Tin roofs should be painted immediately, before rusting begins. The surface should be washed thoroughly with paint thinner to remove oil. In subsequent paintings, peeling paint and rust should be removed and bare spots touched up with the paint to be used for the first coat, paint experts advise.

* * *

Several of us girls are trying to go on a diet. I want to have a luncheon and serve something that is good and pretty but not too fattening. Have you any suggestions?
Mrs. L.

Peel big juicy oranges so no white membrane remains, cut into round slices, and arrange on lettuce. Next on the plate put white or pink - meat grapefruit, carefully sectioned. Add deviled eggs, shrimp and crisp cucumber slices. Leave the peel on the cucumber for a bright green note. Serve the salad with a low - calorie dressing. This plate will give any reducer plenty of good nutrition: the eggs and fish provide protein, the fruit offers vitamin Ci plus delicious flavor and the cucumber adds crunchy texture.

Progressive Club Begins Leathercraft

The Progressive Home Demonstration Club met Thursday in Mrs. Bertha Clark's home for an all - day session of leather work.

Miss Minnie Lee Williams and Mrs. Fluornoy taught the members how to make billfolds, purses, book covers and other leather articles.

A covered dish luncheon was served to 12 members and one guest.

The club plans to meet with the Union club to learn to make moccasins.

Religion May Cut Into Jewish Meat Supplies

JERUSALEM (AP) — A 3,000-ton serving of tasty beef may be scratched from the meat-skimpy Israel menu because it isn't kosher.

The chief rabbinate said the beef.

Dr. John F. Blum
OPTOMETRIST
NW. CORNER OF SQUARE
Most Prescriptions Filled the Same Day Patient Comes To Office
Phone 3-3092 Snyder, Texas

PERSONALS

Mr. and Mrs. Leo Hart, Texas Company camp, spent the week end in Paducah, visiting relatives.

Mr. and Mrs. Ralph Foster and son, Ronny, 2111 Twenty - seventh Street, returned Wednesday from Fort Worth where they attended the Ice Capades.

Mrs. Otis C. Gibson, Clairemont road, returned last Tuesday after being a patient in a Big Spring hospital.

Mr. and Mrs. Melvin Travis and Mrs. W. F. Barnfield of Stanton spent Thursday visiting in the home of Mr. and Mrs. R. Q. Hagan, Lamesa highway.

Mrs. Leon A. Johnson, Clairemont road, returned recently from Houston where she had visited in the home of Mr. and Mrs. W. B. Nelson. Mrs. Johnson also brought her granddaughter, LaReese Ann, home to spend several days.

Mr. and Mrs. G. Edward Bolger and sons, Ed Perry and John Malcolm, 3100 Hill Avenue, spent the week end with Mr. and Mrs. J. H. Cannon on their ranch near Menard.

Mrs. Jack Bush of Long Beach, Calif., is a guest in the home of her daughter and son-in-law, Dr. and Mrs. John B. Woodall, 2907 Thirty - eighth Street.

Mrs. Mable Brock, 2000 Avenue S, Mrs. Arch Logan, 2911 Thirty-second Street, and Mrs. Barbara Cauble, 316 Thirty - fifth Street, attended the Ice Capades in Fort Worth ast week.

D'Linda Diane Lloyd, daughter of Mr. and Mrs. Bill Loyd, 3008 Thirty - eighth Street, returned home recently after being a patient in Hendrick Memorial Hospital in Abilene.

Mrs. T. L. Lollar, 3001 Avenue U, and Mrs. N. R. Clements, 3005 Avenue U, spent Saturday in Lubbock on business.

Sgt. and Mrs. James E. Sharpe and family, formerly of Riverside, Cal., spent last week visiting Mr. and Mrs. W. P. King, 3008 Avenue U. Sgt. Sharpe left Saturday morning fro special training duty in Topeka, Kans., while Mrs. Sharpe is to remain here.

Arguments In Steel Dispute Are Explained Briefly Here

WASHINGTON (AP) — Federal Judge David A. Pine will rule in perhaps a few days on the President's seizure of the steel industry.

The issue is the President's constitutional power, and it has caused so much discussion that practically everyone has become his own lawyer, with opinions.

The steel company lawyers have asked the judge to do two things:

1. Order the mills returned to the owners, on the grounds that the President had no right to seize them.

2. Order the government not to raise the steelworkers' wages so long as it controls the mills.

No. 2 apparently was put in as a little extra insurance. If the judge orders the mill turned back to the owners, he doesn't have to rule on No. 2.

But if he lets the government keep the mills, the owners will still get a break if he tells the government not to raise wages.

The steel lawyers based their case on the separation of powers n the government among the three judiciary (courts; and the executive) branch) headed by the President.

Boiled down, the steel people's reasoning went like this:

While all three branches have certain powers conferred on them by the Constitution, no one of the three has unlimited powers, and each is, or can be, a check on the others.

So they asked Judge Pine to step in and put a limit on what the President can do by ordering the government to give up the steel mills.

They said there is no law passed by Congress giving the President power to seize the mills; and there's nothing in the Constitution giving him such power.

Therefore, they said, because he lacks specific power to do what he's done, (the judiciary) Judge Pine should tell the President where to get off.

The government lawyers, briefly, put their case this way:

While the Constitution doesn't specifically say the President has the right to seize private property, like the steel mills, it doesn't specifically say he can't do so in a time of emergency.

The President is responsible for the national welfare in an emergency. And he says there is an emergency now and that he acted for the national welfare in taking over the mills to prevent a halt in steel production.

Where does he get such power? From the Constitution itself, say the government lawyers. But the Constitution doesn't say he can seize private property in an emergency. At the same time it doesn't say he can't.

Therefore, the President, as President, has very wide powers under the Constitution—presidential powers of wide scope are implicit in that document—even though they are not spelled out in detail.

Transfusion Is Given, Father, Brothers Jailed

ODESSA, Tex. (AP)—A weak "yes" from critically injured Grace Marie Olliff and arrest of three relatives resulted in the pretty 20-year-old divorcee's getting a blood transfusion.

Officers jailed her two Brooklyn, N.Y., brothers and her father from nearby Midland, Tex., on charges of disturbing the peace. Members of Jehovah's Witnesses, they had objected for days to the transfusion because "it would be a violation of the scriptures of the Bible to tamper with blood."

William Olliff, 51, the father and Ben, 23, and John, 27, had alternated at guarding the girl's room at the Medical Center Hospital.

They were jailed after a scuffle and loud shouting in the hospital room yesterday as attendants prepared for the first of multiple transfusions ordered by doctors.

"You're trying to kill my girl," the father shouted.

Before the transfusion, doctors said the girl was near death but rational when she gained consciousness briefly yesterday. A doctor said she answered "Yes" when asked if she wanted the transfusions and "No" when asked if she were a member of Jehovah's Witnesses. Her relatives had said she was a member.

Today radio appeals were to be made for blood donations for additional transfusions.

The young woman's former husband, Clyde Wright of Odessa, obtained an injunction Wednesday restraining the three men from interfering with the transfusions. The injunction was obtained in the name of the couple's 13-month-old daughter Clydene.

The young mother was injured April 20 in a grinding, head-on automobile crash which killed four other persons. The relatives had succeeded since that time in preventing the transfusions doctors said were needed to keep her alive.

The father and brothers were released on bonds of $250 each last night in the peace disturbance charges. No action had been taken in the court injunction order.

Paper Says Ridgway Is Ike's Successor

WASHINGTON (AP)—The Times-Herald says Gen. Matthew B. Ridgway, Far East supreme commander, will be named today to succeed Gen. Dwight D. Eisenhower as commander of North Atlantic Treaty forces.

Pentagon sources were quoted as saying Ridgway "has been definitely ticketed" for the job and the White House will make the announcement today, "barring a last-minute hitch." The dispatch was from the Times-Herald's affiliated Chicago Tribune.

The story added that Ridgway reportedly will be succeeded in the Far East command by Gen. Mark Clark, now commander of the Army Field Forces at Ft. Monroe, Va.

COOKING'S FUN

Chicken Avocado* — Steamed Rice
Raw Vegetable Tray — Hot Rolls
Layer Cake — Beverage
(Recipe for Starred Dish Follows)

CHICKEN AVOCADO
INGREDIENTS: 2 tablespoons butter or margarine, 3 tablespoons flour, ½ teaspoon salt, 2 cups milk, 1½ cups diced cooked chicken, 1 medium-sized avocado, chopped parsley, pineapple wedges.
METHOD: Make a cream sauce of the butter, flour, salt, and milk. Add chicken and reheat. Cut avocado into halves; remove seed and skin. Cut fruit into cubes and add to chicken mixture; do not heat further. Serve over hot rice; sprinkle with parsley; garnish with pineapple. Makes 4 servings.

FOR SALE
STEEL FILING CABINETS
STEEL DESKS AND TABLES
OFFICE SUPPLIES, OFFICE FURNITURE
UNDERWOOD TYPEWRITERS
UNDERWOOD ADDING MACHINES
JOB PRINTING
BENNETT & FEATHER
TIMES PRINTING CO.

man of the state delegation. He originally came out strongly for an uninstructed group.

Another contest which threatened the convention's harmony was settled yesterday when Mrs. Carl Mason of Shattuck withdrew from the race for Democratic national committeewoman. The withdrawal assured the election of Mrs. Gertrude Fields of Lawton.

Only Ten Die Violent Deaths Over Week End

By The Associated Press

Exactly half of ten reported violent deaths in Texas over the week-end resulted from traffic accidents.

There was one drowning, one killed in a plane crash, one person was beaten to death, one was accidentally electrocuted, and a child died of burns.

The deaths, as reported to the Associated Press, included:

Jack Lee, Mineral Wells Negro, died of injuries received Sunday in a traffic accident on Highway 183 near Dallas.

Joe W. Hawkins, Dallas machine shop employee, was presumed drowned Saturday after a boat capsized on Lake Dallas. His body had not been recovered Sunday night.

Mrs. Anna Stewart, 75, Dallas, was killed Saturday when her husband's automobile struck a concrete culvert.

Jeff G. Brisendine, 39, Abilene, was killed in a car-truck collision in Fisher County Saturday on Highway 80.

Jimmy Jack Stutler, 23, Shell Oil Company employe from Kilgore, was killed Saturday when his motorcycle smashed into a brick fence pillar in front of New London School.

Dolores Herron, 8, daughter of Mr. and Mrs. Herman Herron of the Blossom community, died in Paris from burns received when her dress caught fire in a school room.

A Terrell man, James Marshall Helton, 31, was killed Friday night when struck by an automobile as he walked across Highway 80 east of Dallas.

Lt (jg) Thaddeus F. Grobowski of Corpus Christi was killed Friday when his plane crashed near the Padre Island rocket firing range.

Texas Power & Light Company lineman Stanley (Ted) Yanklowski was electrocuted Friday when he touched a high-voltage line while helping put up a utility pole at Sherman Municipal Airport.

Henry Wade, 51, Dallas, died after he was struck with a lead pipe by a 42-year-old West Dallas man.

Democrats In Oklahoma Straighten Problems Before Conventions

OKLAHOMA CITY (AP)—All threat of a floor battle on any issue disappeared as the Oklahoma Democratic convention delegates prepared to convene here today.

Controversial issues were settled either by compromise, withdrawal of opposition candidates, or by tabling quarrelsome issues. An atmosphere of complete harmony was expected to prevail, and cut-and-dried endorsement of all resolutions appeard likely.

The chief battle, between Sen. Robert S. Kerr (D-Okla and Gov. Johnston Murray for control of the 24-vote delegation to the party's national convention was compromised.

An Executive Committee resolution passed yesterday was favorable to both camps. It instructs the delegation to vote for Kerr, but allows the delegates to release themselves from the Kerr endorsement any time they feel he is out of the running.

Murray is expected to be chair-

THE SNYDER DAILY NEWS
Published every evening except Saturday and Sunday morning by the Snyder Daily News at Snyder, Texas.
Entered as second-class matter at the Post Office at Snyder, Texas.
HERBERT FEATHER, Publisher
HOUSTON H. HARTE, Editor
BOBBY PERKINS, Adv. Manager
DILLARD POPE, Classified Adv. Mgr.
J. R. ECKSTADT, Circulation Manager
SUBSCRIPTION RATES: By CARRIER in Snyder, one year, $12.00. By Motor Carrier delivery, $1.20 per month. By Mail in Scurry and adjoining Counties, one year, $7.95. Balance of Texas, one year, $10.95.
MEMBER OF THE ASSOCIATED PRESS
The Associated Press is exclusively entitled to use for republication of all news dispatches credited to it and not otherwise credited in this newspaper; also local news published herein. All rights reserved for republication of special dispatches.
Any erroneous reflection upon the character, standing or reputation of any person, firm or corporation which may occur in the columns of THE SNYDER DAILY NEWS will be gladly corrected upon being brought to the attention of the management.
The publishers are not responsible for copy omissions, typographical errors or unintentional errors that may occur other than to correct in the next issue after it is brought to their attention.

Ambulance Service
Call 3-3533
Bolger-Barnes
Funeral Home
(Successors to Odom Funeral Home)

Complete Line Of
Floor Coverings
● Carpets ● Linoleum
● Tiles
PITTMAN
Floor Covering Co.
Sweetwater Texas
Dial 3308 - 411 Oak St.

CANYON
DRIVE - IN THEATRE
Big Spring Hwy. Ph. 3-7212
Open—7:00 P. M.
Sunday & Monday
Double Feature
"ANNE OF THE INDIES"
Jean Peters
Louis Jourdan
Debra Paget
—Also—
"GOD'S COUNTRY"
Robert Lowery
News & Cartoon
Tuesday & Wed.
"FLAME OF ARABY"
Maureen O'Hara
Jeff Chandler

Insurance - Loans - Oil
Real Estate
HUGH BOREN & SON
Insurance Agency
BASEMENT FULLER BLDG.
Snyder, Texas Phone 3-3651

PEERLESS PUMPS
HI-LIFT—TURBINE—AND—JET PUMPS
WATER WELL DRILLING
G. S. TAYLOR
Day or Night Service — Phone 3-4751 Snyder Texas

JUST ARRIVED
BRAND-NEW
SINGER CONSOLE MODEL
SEWING MACHINES

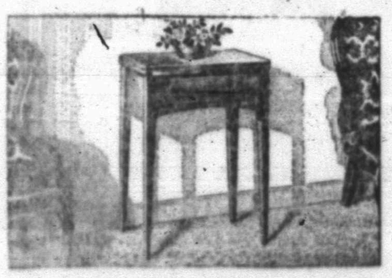

Complete With Attachments and 15-Hour Sewing Course
$117.50
(As Illustrated)
WALNUT FINISH ONLY
Liberal Allowance On Trade—Ins
NEW SINGER PORTABLES, As Low as $89.50
"IT COSTS NO MORE TO OWN THE BEST"
Singer Sewing Machine Co.
Colorado City
159 WALNUT PHONE 360

Red Paper Says British Cutting Native Heads Off On Malayan Patrols

LONDON, (AP) — British Communist newspaper, the Daily Worker, published a picture today of a British soldier holding what it described as a "severed head belonging to a Malayan patriot."

The Worker said it got the photograph from a young British soldier and "there can be no doubt as to the authenticity of the picture." It did not explain further.

The same soldier, the Worker added, told the newspaper that "in recent months, American officers have been going out with British patrols for 'experience.' "

RITZ
TODAY & TUESDAY
HEAVEN HELP THE NAVY WITH A CREW LIKE THIS!

DEAN MARTIN JERRY LEWIS
HAL WALLIS
Sailor Beware
CORINNE CALVET MARION MARSHALL
with ROBERT STRAUSS • Directed by HAL WALKER
Screenplay by JAMES ALLARDICE and MARTIN RACKIN
Additional dialogue by JOHN GRANT
Adaptation by ELWOOD ULLMAN
From a play by Kenyon Nicholson and Charles Robinson

PALACE
TODAY & TUESDAY
RUTHLESS... in the struggle for sunken gold... and the blonde they called "Suntan"!

HERBERT J. YATES presents
THE SEA HORNET
starring
ROD CAMERON • ADELE MARA
ADRIAN BOOTH • CHILL WILLS
with JIM DAVIS • RICHARD JAECKEL
ELLEN CORBY • JAMES BROWN
GRANT WITHERS
WILLIAM CHING
A REPUBLIC PRODUCTION
Written by GERALD DRAYSON ADAMS
Associate Producer Director JOSEPH KANE
Republic Pictures Corporation
Herbert J. Yates, President

TEXAS
TODAY & TUESDAY
"Time of Their Lives"
Abbott & Costello
—Also—
"Appointment With Danger"
Alan Ladd
The Drive—In Movies
STARLITE
Last Times Tonight
"Flames of Araby"
Maureen O'Hara
Jeff Chandler
TRAIL
Last Times Tonight
"Anne of the Indies"
Jean Peters
Louis Jourdan

Crossword Puzzle

ACROSS
1. Angry
4. Large clumsy boats
8. On the highest point
12. Japanese sash
13. Part of a plant
14. Be afraid
15. Danish island
16. Lasting a short time
18. Advantage or profit
20. Smallest European deer
21. Belonging to us
22. Forced air noisily through the nose
26. Search
28. Quantity of matter
29. Southern constellation
30. Exist
31. Light boat
33. Nominal value of stock
34. Owns
34. Part of a kitchen range
35. Duty
36. One that changes
38. Tablet
39. East Indian weight
40. Of the present day
43. Manages
47. Regret
48. Medicinal plant
49. Quote
50. Epoch
51. Moves to and fro
52. Sharp
53. Doleful

DOWN
1. Ancient Syrian kingdom
2. Capable
3. Disposed to cheat
4. Protective clothing
5. Covering of a building
6. [illegible] village
7. End of the keelson
8. Bread
9. Light repast
10. Rowing implement
11. Search
17. Running knot
19. Not at home
22. More rational
23. Leather hoods covering the stirrups of a Mexican saddle
24. Epochs
25. Absence of light
26. Sunken fence
27. Russian river
28. Unbranded motherless calf
31. Device for removing the cores
35. Urchin
37. Rocky Mountain park
38. Polish city
40. Measure
41. Wrinkle
42. Require
43. Cry of the crow
44. Leaf of the palmyra palm
45. Egg drink
46. Contend

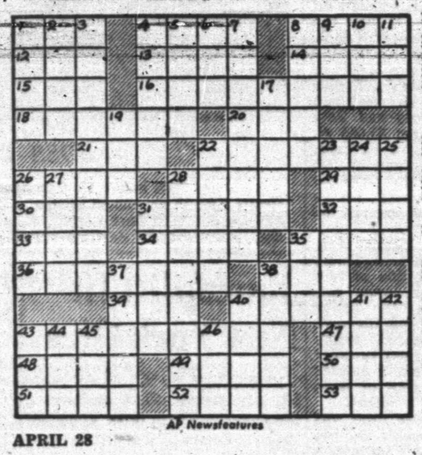

APRIL 28

AP Newsfeatures

LACE		ORC		CLAD								
OVAL		CAR		HERO								
DELICATE				ANIL								
ERATO		TADPOLE										
	BERGAMOT											
AMA		PAN		MELEE								
PASTOR		FIRING										
ETHER		SUN		BEQ								
	LACERATE											
STELLAR		TORIC										
HIVE		RELEGATE										
OMER		ONE		ATES								
PENS		MET		SEAT								

Solution of Saturday's Puzzle

KERRY DRAKE

REX MORGAN

TIMES PRINTING COMPANY
QUALITY PRINTING
1907 25TH STREET

MARY WORTH

THE SAINT

FERDINAND

1801 AVE. S
CITY PLUMBING COMPANY
Specializing In Repair Service Calls—All Work Guaranteed
PHONE 3-6364

LITTLE LULU

To Buy, Sell, Rent Or Offer A Business Service!
Place An Ad In The Snyder Daily News Classifieds

PHIL'S AUTO APPLIANCE CENTER
Westinghouse Appliances
East Side Of Square

SCORCHY SMITH

HOPALONG CASSIDY

OAKY DOAKS

LOCKHART (SANITONE) CLEANERS
FREE PICKUP AND DELIVERY
603 East Hiway
Phone 3-3321

HOMER HOOPEE

TIMES PRINTING COMPANY
OFFICE SUPPLIES—FURNITURE
UNDERWOOD SALES AND SERVICE

DICKIE DARE

THE ADVENTURES OF PATSY

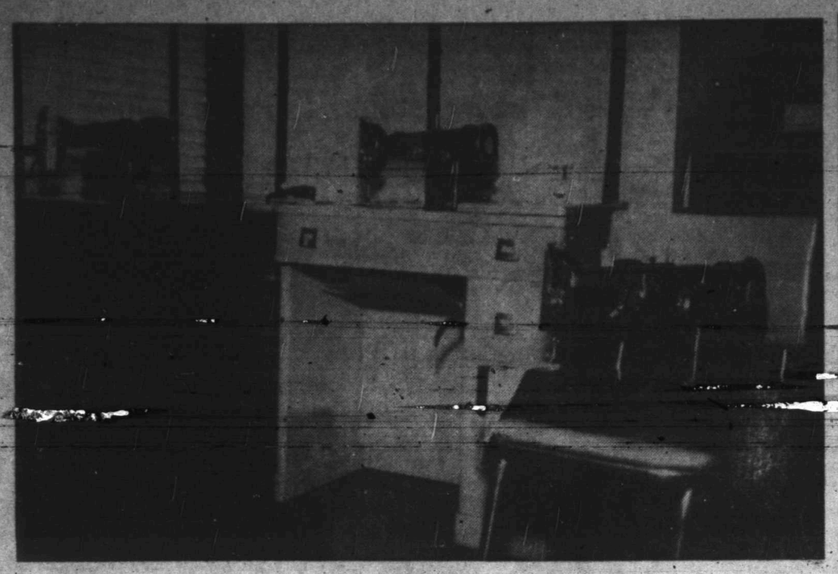

SEWING MACHINE CENTER

Three Good Housekeeper sewing machines demonstrating the different style cabinets are shown in the above picture. Cabinets to blend with any furniture or decorating scheme are available in the desk., console, or portable types, G. C. Miller, owner of Miller's Sewing Machine Exchange, 2806 Avenue D, said. (Lee Watson photograph.)

Zig-ZagSewing Machine Sold By Firm Here

"It is possible for any woman who wants one to own a zig-zag sewing machine without any strain on her budget," C. C. Miller, owner of Miller's Sewing Machine Exchange, located one and one-half blocks south of the Pal-O-Mar Cortel on Avenue D, said.

Miller, who has had 22 years experience as a salesman and repairman for all kinds of sewing machines, sells the Good Housekeeper sewing machine now. It is a machine which combines all the qualities of the latest and most advanced zig-zag machines, plus some exclusively its own.

One of the most attractive features of the Good Housekeeper sewing machine is its price. It is priced from $75 to $100 under other similar machines, Miller said.

This unusual pricing is made possible because the machine is assembled in McKinney, Tex., and that freight costs are less than on most similar machines, he said.

Miller explained that a zig-zag machine is one that does practically all known sewing operations without any special attachments.

Some of the things it will do are: sew on buttons or snaps, makes button holes; hemstitches, scallops, appliques, darns, monograms, and embroideries, and sews a straight seam or a zig-zag seam.

All adjustments for the different sewing jobs can be made with the flick of a switch located on the head of the machine right in front of your eyes.

The machines are backed by a 20-year guarantee made by the manufacturer, the distributor, and by Miller. If anything ever goes wrong during the first 20 years the machine is used, it will be fixed free of charge.

Miller said a special after-Easter sale in which he gives special discounts on machines will continue for two more weeks.

Free demonstrations are given either in the shop or in homes by appointment.

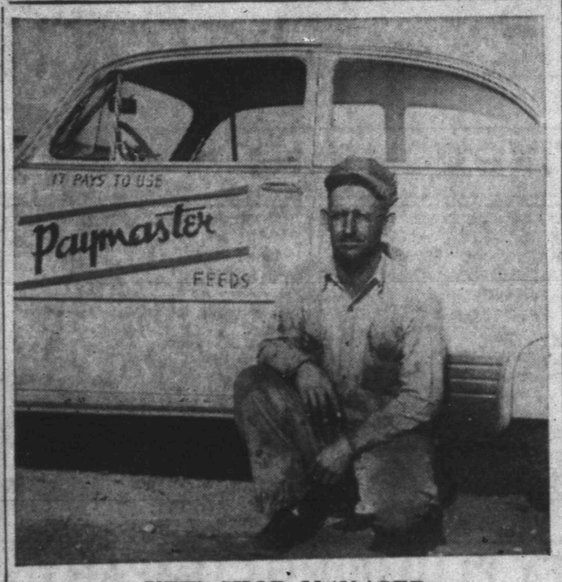

NEW SHOP MANAGER

Fred Martin, above, is the manager of the Boyd Farm & Ranch Store's service department located in the firms new building on the East Highway. Martin has operated an automobile and tractor repair shop on Avenue R for the past two years. All kinds of cars, trucks and tractors will be serviced in the modern shop. The firm is dealer here for Allis-Chalmers tractors and farm equipment. (Lee Watson photograph.)

Man Seeks Mexican Divorce So He Can Wed Shelley Winters

EL PASO, Tex. (AP)—Italian actor Vittorio Gassman hoped for a quick Mexican divorce today so he and actress Shelley Winters can wed "in a few days."

The pair arrived here from Los Angeles yesterday by plane and Gassman said he would see lawyers today in Juarez, Mexico, and hoped to have the divorce settled by afternoon.

"I want a steak," Miss Winters said.

As they talked to newsmen and posed for photographers Gassman said he had been separated from Leanora Rissi of Italy for five years. Miss Winters said, "I want you to be sure and print that, about the five years."

Marriage Success Sure

OKLAHOMA CITY (AP)—There was no doubt the marriage between H.L. Huddleston, 78, and Mrs. Will Rodman, 72, would be a tremendous success.

"I've been making biscuits for 51 years," said the new Mrs. Huddleston, "and he's an old biscuit eater."

Mother Finds Son In Prison

HOUSTON, Tex. (AP) — A tearful mother from Owana, Ia., expected to see her 15-year-old convict son today and possibly take him back to the family farm. She had thought him dead.

Mrs. Edna Fletcher arrived here last night hopeful that she could get her son Herbie out of the Texas Central Prison Farm No.1 near Houston.

Young Fletcher was sentenced to 10 years for robberies in Georgetown, Tex., and Fairfield, Tex. He was tried as an adult after telling authorities he was 17 years old.

Had he told his correct age he would have been handled as a juvenile offender.

The family had supposed Herbie drowned Oct. 15, 1951, after his bicycle was found on the banks of the Missouri River at Decatur, Neb., a town near his Iowa farm home.

A week ago, the family received a letter from Central Prison Farm that asked so many personal questions that the parents guessed it was from their son. It was signed William H. Adams, the name Herbie had given officers and the name under which he was committed to prison.

The Fletchers wrote the warden and Herbie admitted his identity.

Tearful Mrs. Fletcher said last night she hoped prison authorities would release her son and that she can persuade authorities in three Texas counties not to try him as a juvenile offender.

Borden Girl Bitten ByRattlesnakeYesterday

Beverly Ann Sharp, three-year-old daughter of Mr. and Mrs. Sidney Sharp of Gail, was admitted to a local hospital yesterday to receive treatment for a rattlesnake bite.

The child was playing in the yard at her home when the snake bit her. It had apparently been in the eaves of the garage. She was brought to the hospital by her parents.

No Bonds Found For 4 Persons In County Court Here Today

Four cases were dismissed in county court this morning by Judge Edgar Taylor because bonds could not be found after the defendants or their representatives failed to appear.

The cases were four of 12 liquor law violation cases disposed of in Taylor's court this mornings. Taylor dismissed his jury with an order to appear again tomorrow.

Of the 12 cases, two pleaded guilty out of court and paid fines, three were dismissed because the complaining witness is dead, and three bonds were ordered forfeited.

There was no contest in any of this morning's proceedings. When defendants did not appear, Taylor asked for bonds on them. Bonds on four were not found. Taylor asked Pat Johnston, county clerk, if any of the missing bonds had ever been turned over to him, and Johnston replied, "only what you will find there in the case jackets." The judge then told Leonard White, sheriff's deputy, to have Lloyd Merritt, county sheriff, find the bonds. Merritt did not find bonds on Mabel Hunter, Snyder Negro woman; R. V. Thompson, Snyder Negro; and Charlene Williss, Snyder Negro woman with two charges against her.

Taylor then asked Keith Merrick, county attorney "If the bonds cannot be found, do you recommend that those cases be dismissed?" Merrick replied, "That's all we can do. If we do not have the bonds, there is no record of their arrests."

The judge ordered the forfeit of the three bonds available. Taylor said they were $500 on Raymond Ware, with T. C. Goss and Pete Sampson as bondsmen; $1,000 on Phil Rice, with William E. Cass, Jr., F. F. Caperton, and W. G. Baker as bondsmen; and $1,000 on Fred Shoemacher, whose bondsmen were T. C. Goss and Gordon Goss.

Will Clay, about 47, Snyder Negro, pleaded guilty before Taylor Saturday and paid a fine of $500 on a charge of illegal liquor possession. His case had been on the docket for today. Vernon Clay, 49, Snyder Negro, appeared before Taylor today before noon to enter a plea of guilty on a similar charge. He paid a fine of $500. He was on tomorrow's docket.

Raymond Way, whose case was on the docket for today, did not appear, but the judge postponed the case after the sheriff said Way had been in jail at Lubbock and had not had time to return here.

Merrick recommended that the three cases against Louis Oliver, Snyder Negro, be dismissed because the complaining witness had died since he filed his complaint in 1949.

Cases on the docket for tomorrow are against Anderson Davis, Sr., Irene Hemphill, Henry W. West, Norris Williams, Lewis Jackson, and Lemuel Hudson.

HOSPITAL NOTES

Beverly Sharp, 3-year-old daughter of Mr. and Mrs. Sidney Sharp of Gail, was in serious condition at the Snyder Hospital this morning after being bit by a rattlesnake yesterday afternoon on the left leg near her ankle.

Mrs. Dorothy Morgan, 410 East Highway, was admitted to the hospital Saturday night with minor injuries suffered in an auto accident.

Medical patients admitted yesterday were Jack Darby, 1922 Twenty - fifth Street, and Mrs. Don Wimberly, 2400 Avenue I. John Spears, 2212 Thirtieth Street, medical, was improved but still in serious condition this morning.

Jimmy Davis, about 32, of Hobbs, N.M., remained in critical condition this morning. He suffered a skull fracture and internal injuries in an auto accident Saturday afternoon. Mrs. Davis, also injured in the accident, was in serious condition this morning. Davis' brother, A. L. Davis, 25, also of Hobbs, was dismissed from the hospital yesterday.

Others released from the hospital were Mrs. Jim Scott, James Duke, and Alonzo Williams, all medical; Mrs. L. K. Lucas of Fluvanna and Mrs. C. H. Strong of Snyder, both maternity.

8 Atomic Bombs Over Would Hit Million

LOS ANGELES (AP)—Eight atomic bombs, exploded at high noon over eight California cities, would kill or injure almost a million persons, says the chairman of the governor's Civilian Medical Advisory Committee.

There would be 514,000 dead and 378,000 injured, Dr. Justin J. Stein told the convention of the California Medical Association yesterday. He estimated 3,145,000 would be within a three-mile radius of blast centers.

Iran's Lower House Meets Then Recesses

TEHRAN, Iran (AP)—The lower house of Iran's 17th parliament (Majlis) formally convened yesterday with almost half its members still to be elected.

With only 76 of the 136 seats filled and voting continuing, Shah Mohammed Reza Pahlevi opened the first session with a 4-minute speech calling for a higher standard of living for the peasants and workers and development of the bankruptcy - threatened country's resources, including its nationalized oil.

Yesterday's meeting was brief. After choosing a temporary president and a committee to investigate members' credentials, the Majlis recessed until May 8.

2 Cisco Sand Wells Complete

Standard Oil of Texas has reported completion tests on two Cisco sand projects in North Scurry County.

Standard No. 5-2-S Mrs. Jessie W. Brown pumped 24 hours for a potential of 120 barrels of 43.1 gravity oil with no water. Gas - oil ratio was 629-1. Production was natural from open hole between 6,178 feet and 6,240 feet, total depth.

Location is 467 feet from north and 2,319 feet from east lines of the lease in section 441-97-H&TC.

Standard No. 29-S George Parks pumped 24 hours to make a potential of 139 barrels of 42.9 gravity oil. No water was present. Gas - oil ratio was 621-1. Pay was topped at 6,242 feet, with seven-inch casing set at 6,228 feet. Total depth is 6,280 feet.

Drillsite is 1,260 feet from south and 2,980 feet from west lines of section 448-97-H&TC.

GOSS PURCHASES CALICO COW

Gordon Goss and T. C. Goss, owners of the Gordon's Drive In on the Big Spring Highway, and Goss's Grill in downtown Snyder, have purchased the Calico Cow Drive In located on the East Highway and Avenue F in East Snyder. A new awning has been installed on the west side of the restaurant for the convenience of daytime customers. (Lee Watson photograph.)

Journalist In New York Dies

BRONXVILLE, N.Y. (AP)—Frederick Roy Martin, 80, a director of the publishing firm of D. Appleton-Century Company and former general manager of The Associated Press, died yesterday after a two-months illness.

A native of North Stratford, N.H., Martin began his journalism career on the Boston Journal after his graduation from Harvard University.

In 1898 he joined the Providence Journal as associate editor, later becoming editor and treasurer.

He left the Providence newspaper in 1912 to become an assistant general manager of the AP. He was made general manager in 1921 when the late Melville Stone resigned the post.

In 1925, he left the AP to join the Appleton firm as vice president and general manager. He was later made a director and held that post until his death.

He is survived by a daughter, Nancy. His wife, the former Anna F. Wayne, died in 1940.

Greeks And Turks Talk Over Mutual Problems

ATHENS, Greece (AP)—Greek and Turkish officials yesterday discussed strengthening the exposed southeastern flank of the North Atlantic defense system and looked into the possibility of military cooperation with neighboring Yugoslavia.

Officials of the two new NATO members met here "in an atmosphere of cordiality" to take up mutual political, military and economic problems, and offciial announcement said last night. The talks were chiefly concerned with Balkan defense.

Two Field Wells Are Staked In Borden

Magnolia Petroleum Co. has filed applications to drill two field locations in the Von Roeder pool of Borden County.

One, the No. 8 W. Ed Murphy, is 2,220 feet from north and 369 feet from east lines of section 69-25-H&TC. It is about 19 miles southeast of Gail. Contract depth is 7,200 feet.

Magnolia's No. 3-D Conrad is 660 feet from north and west lines of section 90-20-LaVaca Navigation survey, seven miles northeast of Vincent. It is on a 1,920-acre lease. Rotary contract calls for a depth of 7,100 feet.

Operations on both projects are to begin at once.

Fire Losses Down Here According To Marshal

Snyder's fire losses for the first three months of 1952 were only a fraction of the losses recorded the same period one year ago, Ivan Gatlin, fire marshal, said today.

Gatlin said only three fires inside the city limits during January, February, and March resulted in insured losses totaling about $4,000.

During the same period last year there were 32 fires resulting in damages totaling $41,592.79, Gatlin added.

The Snyder Hatchery fire on the East Highway resulted in the largest single loss here so far this year. Damages there were estimated at $3,800.

LOCAL or Long Distance Moving
Dial 3—6791 Day or Night
McAlister Transfer & Storage

JOE DAVE SCOTT
DIAL 3-3645
Complete Commercial Photography — Pictures Made Right — DAY OR NIGHT

Everything For The Builder
LUMBER
ROOFING
TOOLS
LINOLEUM
Forrest BUILDERS SUPPLY

SHOE REPAIR
—LADIES MOCCASINS IN THE LATEST PASTEL COLORS
—INDIAN BEADED BELTS
BENBENEK SHOE SHOP
Across From Palace Theatre

ALLIS-CHALMERS SALES AND SERVICE
Boyd Farm & Ranch Store
EAST HIGHWAY SNYDER, TEXAS
PHONE 3-4721

THE WETZEL-WALTERS AGENCY
"Complete Insurance Service"
402 East Highway Box 991
Snyder, Texas Phone 3-6621

HARRIS PHARMACY
SNYDER REXALL STORE
• Leading Cosmetics in our Complete Cosmetic Bar
• Prescriptions Filled and Delivered Anywhere
• Complete Fountain Service
Everything You Need In Drugs and Sundries
PHONE 3-3261

DUNNAM Bros.
MATTRESS FACTORY
2302 Ave. S Dial 3-4142

Howard's Trim & Upholstery Shop
Plastic and Fiber Seat Covers Made to Order
Across From Williford Lumber On East Highway
Furniture Reupholstered in Plastic or Fabric
BEST OF WORKMANSHIP

Caprock Material Company
Quality Ready Mix Concrete - Sand and Gravel
Phone 3-4522 Snyder, Texas

Cosden
Higher Octane Gasoline
Cosden
Para-Fine Motor Oils
VEEDOL
Motor Oils
United Tires and Tubes
At the Sign of The Cosden Traffic Cop
HIGHER COSDEN OCTANE
BASS OIL COMPANY
914 25th Cosden Jobber Snyder, Texas
2 Miles South On Big Spring Highway

CRAFT Studio & Camera Shop
Phone 3—5262—Day or Night

Hardware, Appliances, Sporting Goods, Fishing Tackle
FISH & NEWTON HARDWARE COMPANY
Collie Fish Melvin Newton
1912 25TH STREET
—WE ACCEPT USED GUNS ON TRADES—

GORDON'S DRIVE—IN
FAMOUS FOR FINE FOOD and GOOD COFFEE
BIG SPRING HWY.
Phone 3-6672

Competent Registered Pharmacist
To Serve You!
SNYDER DRUGS
West Side Of Square Phone 3-3451

PEERLESS PUMPS
G. S. TAYLOR
Drilling and Construction
Big Spring Hiway Phone 3-4751 Snyder, Texas

HOWELL ELECTRIC
COMMERCIAL AND RESIDENTIAL WIRING
Fixtures and Appliances
1507 26th Street Phones 3-4452 - 3-3826

Burton-Lingo Co. Lumber
WEST TEXAS PIONEER LUMBERMEN
1510 25th Street Phone 3-4132

SNYDER TRUCK & TRACTOR
(Formerly Wes-Tex Appliance)
New Building on East Highway Phone 3-3892
—ROPER —MAYTAG
—ENTERPRISE —INTENATIONAL HARVESTER
—BUTANE GAS AND APPLIANCES

BELL'S FLOWER SHOP
Nursery Stock
Cut Flowers, Plants and Floral Designs
804 25TH T
Phone 3-465.

Your Purina Dealer
HAS A COMPLETE LINE OF PURINA CHOWS FOR—
• Stock • Poultry
• Dogs • Rabbits
CLARK FEED & SEED
1607 25th St. Phone 3-6691

BUY-- MEAD'S FINE BREAD

Political Announcement

The News is authorized to announce the following candidates for office, election to be subject to action of the Democratic Primary.

For State Senator, 24th District:
HARLEY SADLER
For District Judge:
ROBERT R. PATTERSON
For County Judge:
EDGAR TAYLOR
F. C. HAIRSTON
C. E. McGAW
For County Clerk:
PAT JOHNSTON
For County Treasurer:
MRS. MOLLIE PINKERTON
MRS. DELL SMITH
For Disrtict Clerk:
MRS. EUNICE WEATHERSBEE
For District Attorney:
ROBERT S. (Bob) DAVIE
KEITH L. MERRICK
RENAL B. ROSSON
For County Attorney:
GEORGE KILLAM
WAYLAND G. HOLT
For County Tax Assessor:
JIM IKARD
For Commissioner, Precinct No. 1
WALTER H. GRANT
M. L. (Mal) ANDRESS
HUBERT ROBISON
For Commissioner, Precinct No. 2:
CULLEN H. TOOMBS
For Commissioner, Precinct No. 3:
L. L. (Pat) Moore
J. H. KIMMEL
HENRY LAYNE
HASKELL BEARD
C. S. "CHOCK" MULKEY
For Commissioner, Precinct No. 4:
DOYLE PARMER
ILAR V.LEWIS
C. N. von ROEDER
Justice of Peace, Precinct No. 1:
W. C. DAVIDSON
WALTER HOLMES
County Sheriff:
LLOYD H. MERRITT
EARL H. STRAWN
HOMER WHISNAND

ANNOUNCEMENTS A

SPECIAL NOTICES A2

TO OUR FRIENDS
Mr. and Mrs. G. M. Brown, owner of Yeager Courts, No. 1 is now operating these courts under the name of Y Motel. We welcome you to the Y. Motel.

LOST AND FOUND A-4

LOST

Male Pointer Bird Dog, white with brown spots, wt. 90 lbs, Collar with name plate, "Name, Ranger, Return me to W. A. Disheroon, Star Route Vera". Any Information, Call Mrs. Disheroon, Phone 3.6941. Reward.

PERSONAL A5

Alcoholics Anonymous for problem drinkers who want to help themselves. Queries strictly confidential. Phone 3-6294 24 hours a day.

AUTOMOBILES B

AUTOS FOR SALE B-1

LOOK
Star Value
For This Week
PRICE REDUCED
$20 PER DAY
UNTIL SOLD

1951 Ford Custom, 2 door, R&H, OD, leather interior.
OPS Price $2,007.00
Starting Price [illegible]
Until 2:30 p.m. Tuesday $1675.00
Watch this car and get a bargain, price going down $20.00 every day at 2:30 p.m. until sold.

WADE PIPKIN MOTORS
Phone 3-6351

1947 Mercury convertible, radio and heater. Columbia overdrive. White sidewalls, skirts and smittys. See at office of Weber's Trailer Court on East Highway.

Sale: 1939 Ford 2-door with heater. 1938 Chevrolet 2-door. 1904 19th or Bill's Barber Shop. O. N. Malone.

Brand New 1952 "98" Oldsmobile 4 door sedan, loaded with all extras for sale. 2806 Ave. Y. Phone 3-6289.

SCOOTERS-BIKES B-8

1948 Harley - Davidson 74 O.H.V. motorcycle. Plenty of extras. Priced right at $400 cash. See at office of Weber's Trailer Court on East Highway.

AUTOS RADIATORS B-11

FARMERS — This ad good for $2.00 during April on cleaning and reparing your Tractor Radiator. Snyder Radiator Service, 1105 Avenue T. Frank D. Stephenson.

BUSINESS OPP. C

$300 MONTHLY SPARE TIME
Refilling and collecting from our fivecent High Grade Nut machines in this area. No selling. To qualify for work you must have car, references, $678 cash, secured by inventory. Devoting 8 hours a week to business, your end on percentage of collections will net up to $300 monthly with very good possibilities of taking over full time. Income increasing accordingly. For interview, include phone in application. Box G-1 Snyder daily news, Snyder, Texas.

MAJOR COMPANY SUPER SERVICE FILLING STATION for sale. Doing excellent business. Other business interests necessitate selling immediately. Will sell at invoice price. All replies confidential. Apply Box E-1, Snyder News.

RADIO CENTER
PICK-UP, REPAIR AND RETURN
In Rear—Snyder Truck and Tractor
EAST HIGHWAY PHONE 3-6133

A-1 Parts--Parts! A-1
FORD — THE ABLEST CAR
ON THE AMERICAN ROAD!

There is a reason why your FORD is the ablest Car on the American Road. Every intricate part that makes up this outstanding Automobile has years of research behind it. Each part has an important function and has been proven beofre it is put into your FORD.

ALWAYS INSIST ON GENUINE FORD PARTS—
The part that is scientifically designed for
Your FORD CAR.

Wade Pipkin Motors
"THE" Ford DEALER OF WEST TEXAS
W. M. (Junior) STEPHENS, Parts Mgr.
Ford Phone 3-6351 Ford

THE SNYDER DAILY NEWS CLASSIFIED RATES

One day	.04 per word
Two days	.07 per word
Three days	.09 per word
Four days	.11 per word
Each day following	.01 increase

15 word minimum rate

Space ads	.84 per inch per insertion

EARNED RATES

Three days	.75 per inch per insertion
Five days and above	.70 per inch per insertion

WORD AD DEADLINES

Weekdays	5 p. m.
For Sundays	12 Saturday

RULES

The publishers reserve the right to correctly classify all advertising, to edit any copy deemed objectionable for any reason and reserve the right to accept advertising only on a cash-in-advance basis. Some ads are charged to phone owners, purely as an accommodation and payment is due immediately upon publication. Some types of ads are not charged under any circumstances but must be strictly cash-in-advance.

BUSINESS SERVICE D

FURN. UPHOLSTER D-7

Refinishing Antique Work - Custom Built Furniture
Now in Sweetwater, Lance Teuhner, formerly the best upholstery man in Abilene.
Drop us a postal card for free estimates.
Hobbs Upholstery Co.
Ed Hobbs Phone 4193
1206 Lamar, Sweetwater

HAULING-DELIVERY D-10

Furniture moving, local and long distance. McAlister Transfer & Storage. Dial 3-6791.

PLUMBERS D13

Sanitary Septic Tank Cesspool Cleaning
Fully Insured
For Your Protection
Dial 3-5561 Snyder, Texas

ECONOMY SEPTIC TANK
Cesspool Pumping Service
Box 1391 Phone 3-6222

FREE: We will contract any size plumbing job. Free estimate. City Plumbing Company. 1801 Avenue S. Phone 3-6364.

EMPLOYMENT E

HELP WANTED, MALE E1

Wanted - man for general grocery store work. Apply Manager, Furr Food.

Wanted: 2 men with cars. Exceptional opportunity for men willing to work. Dial 3-4361.

Experienced iceman with commercial driver's license to drive delivery truck. Apply Southland Ice Company by RS & P Depot.

HELP WANTED, FEMALE E2

Alteration lady wanted for local store. Dunlap's. Phone 35502.

IMMEDIATE OPENING for local and out of city representative for CHILDCRAFT. To qualify must have personality and educational qualification in keeping with dignity of position. Position is permanent and pays above average income. For interview write Miss Leta Barker, Lincoln Hotel, Odessa, Texas, stating age, education and phone.

Wanted - Dependable colored lady to keep 3 children. 2111 Avneue S.

Experienced beauty operator. Apply Art Style Beauty Salon or at 401 30th after 7 p.m.

Waitresses and car-hops wanted. Apply in person. Wheel Cafe. Lamesa Highway.

Wanted: Stenographer. Good salary. Must take dictation; typing and general office work. Park & Hemphill, 3-4431. After five, 3-6676.

Ladies to display Fratex Plastic. Part or full time. No collecting or soliciting. $60 to $100 weekly. Call 3337-J or write Box 462 Big Spring.

HELP WANTED, Misc. E-3

Concession help wanted for part time work. See Mr. Nichols at Palace Theater.

Need extra money? Car necessary. No experience required. Part time. Write Box 793.

Wanted Salesmen or women. Car necessary. $30 to $40 weekly. Part time. Dial 3-3298.

Snyder Employment Agency
FEMALE
White Maid
Beauty Operators
Waitresses
Waitress and grocery clerk
MALE
Welder
Diesel Tractor Driver
Radiator Repair Man
Magneto Generator Starter Repair Man
Fountain Help
Salesman
"The job you want is your business — How to find it is our business."
2511½ Avenue S Dial 3-3963

SALESMEN, AGENTS E-4

Opportunity for ful or part time business in Snyder supplying Consumers with Rawleigh Products. No capital needed. Also other Localities available. Write Rawleigh's Dept. TXD-711-216, Memphis, Tenn.

Salesman. Opportunity knocks. Lifetime career with American National Insurance Company. No ceiling on salary. Age 25 to 45. Contact C. O. Grigson. Office in Diamond M Building.

INSTRUCTION F

Did you finish high school? If not, you may be depriving yourself of opportunities for better jobs. Study at home and earn your diploma. Standard texts furnished. Low monthly payments. Established 1897. For free bulletin, write O. C. Todd, 2401 29th, Lubbock, Texas.

Architecural-Mechanical. MORE DRAFTSMEN AND DESIGNERS URGENTLY NEEDED in manufacturing and building lines. Start training NOW through our individual spare time method. Also air-conditioning, refrigeration, sheet metal, engineering diesel, electric mechanical, plastic, automotive. Many other courses. For free bulletin, write O. C. Todd, 2401 29th, Lubbock, Texas.

WOMAN'S COLUMN H

CHILD CARE H-3

Experienced child care in your home. Mrs. Hughes, 609 27th. Dial 3-4532.

Will care for your children day or night Mrs. Rama Davis, 801 26th Street Phone 3-6605.

Care for your children, day and night. Mrs J C Beavers, 501 - 25th Street Phone 3-3935.

LAUNDRY SERVICE H5

Will do ironing in my home. 2705 Avenue H. $1.50 per dozen. Mrs. Vernon.

Ironing wanted, good work, curtains a specialty. Mrs. Mart Smith, 604 15th, phone 3-6484.

SEWING H-6

Wanted: Plain sewing. 3 miles north of Cemetery. Overman.

NEW SEWING MACHINES
Sales Rent Machines Repairs
Kirby Vacuum Cleaners
Authorized NECCHI Dealer
"World's Finest Sewing Machine"
Hale's Sewing Machine Exchange
Dial 3-4381 2506 Avenue F

BARGAINS AT ALL TIMES!
New and good used sewing machines, repair and parts for all makes. Rent Machines.
East Highway to Pal-O-Mar Cortel, turn right 1½ blocks.
Millers Sewing Machine Exchange
Ph 3-4771 2806 Ave D

FARMERS EXCHANGE J

FARM EQUIPMENT J1

ONE LATE MODEL TD-18 INTERNATIONAL TRACTOR WITH HYDROLIC BULLDOZER FOR SALE. ALL IN GOOD CONDITION.
FRANK J. ZALMANEK
Box 133
Bertram, Texas

GRAIN, HAY, FEED J-2

FOR SALE
2000 bushels Improved Macha Stormproof cotton seed, grown from white sack seed. Cotton made half bale and better per acre. All first picking before frost, caught in 10 to 20 bale lots.
H. W. "COTTON" CARTER
Phone 373 or 372
Box 325 Tahoka, Texas

LIVESTOCK J-3

For Sale: Nice jersey cow with young calf. W. T. Murthree at "Y" east highway. Phone 3-6294.

POULTRY J-4

Started chicks, superior quality. $13.90 per 100. Straight run 4-A. Jamison Hatchery, 1105 East Broadway. Sweetwater.

Sell one or all: 225 laying hens. M. Johnson white leghorns. $1 each. Dial 3-6974.

MISCELLANEOUS J6

Plenty of fresh green onions for sale. Some radishes. H. G. Niececken. 505 19th. Avenue E.

MERCHANDISE K

BUILDING MATERIAL K-1

PAY CASH
And Save!

2x4 and 2x6 8'-20'	6.75
1x8 and 1x12 Sheathing (dry pine)	7.50
Corrugated Iron	10.95
Cedar Shingles (red label)	8.45
Oak Flooring No. 2 royal	10.50
4x8 3-8 Inch Sheetrock	4.00
4x8 ½ Inch Sheetrock	4.50
2-8 x 6-8 Glass Doors	9.95
2-0 x 6-8 Panel Doors	6.95
2x4's, 6 Feet Each	15c

Veazey Cash Lumber Co.
1 Mile West On
Lamesa Highway
Phone 3-6612

DOGS, PETS, & ETC. K3

For Sale: 1½ year old full blood registered male Pekinese dog. Dial 3-3521.

HOUSEHOLD GOODS K4

For Sale: 54" Sofamatic, ideal for house trailer. 2 large pillows, no arms, slip covers, like new. $75. Dial 3-4138.

For Sale: 2-piece modern Kroehler living room suite, like new. Bargain price. 311 24th.

Air - way vacuum cleaner for sale cheap. Vacuum cleaners for rent. Pick up and delivery service. 2506 Avenue F. Dial 3-4381.

See Town & Country 2403 25th Street on Lamesa Highway, for Used Furniture & Appliances. We always have a good stock of trade-ins and repossessed furniture. Three ways to buy: Cash, Contract, or Charge.

HALF PRICE FOR CASH
Good used refrigerators. Refrigerator service. Ready to go. $25 up. Stoves, couches, beds, radios, air-conditioners. Anything you need.
GOREE USED FURNITURE
501 East Highway
Dial 3-7291

BARGAINS AT ALL TIMES
We buy and sell used furniture
Have late model refrigerators.
Also bargains in bedroom suites
SEE US BEFORE YOU BUY!
GILES SWAP SHOP
2012 Avenue S Dial 3-6552

For all your household needs see your Stanley Dealer, Mrs. A. D. Taylor, Frontier Motel, Colorado City Highway. Dial 3-6891

For Stanley Home Products dial 3-4466. 2810 Avenue S. Billye Holt, Stanley Dealer.

Electrolux
Vacuum Cleaners
Free demonstration in your home
No charge or obligation
Dial 3-5369
MR. & MRS. J. E. SANDERS
Representatives
1912 Coleman, Apt. 1

FISHING TACKLE REPAIRS
We carry a good line of Fisher-Man's supplies.
Prices reasonable.
MOORE'S TACKLE & GUN SHOP
Dial 3-6293 East Highway

MISCELLANEOUS K11

Sale: 6 hole ice cream box. See at Hudson Dealer, north of Post Office.

FOR SALE
12x18 Polar Ice House, equipped with automatic coin vender. Attracts extra business, a money maker.
W. J. ELY,
Phone 3-4235 or 3-6621

For Sale: Several good used vacuum cleaners $12.50 and up. Also 2 late model used Singer sewing machines. Cheap. Terms. 2506 Avenue F. Dial 3-4381.

Singer Sewing Machine Repair. Motors, Lights, New Parts. Singer Sewing Machine Co., 158 Walnut Street, Colorado City, Texas.

LOOK! LOOK! LOOK!
If its pipe of all kinds you want, call
BOB EDWARDS
3-3556

RENTALS L

For rent: Bedroom for man. Private room and private entrance. Share bath with one other man. $7.50 per week. 1611 27th.

BEDROOMS L1

IF--
Clean and Quiet Is Your Aim
Rest At The Best
A Room To Yourself
$7.50 Per Week
The Best Hotel
2109 Ave. S
3 Blocks North of Square

Keep cool. Air - conditioned fans. Room alone, $2.25 2 blocks from Square. 2401 Avenue B.

ANTLERS HOTEL
1 block east of Post Office
Air Conditioned
Cooking facilities. Men only.
Rates $6 up per week.
DIAL 3-9203

Need A Room?
Our new rates are inviting
Our place is close in, clean and quiet.
We rent to men only
H&B ROOMS
2305 26th Street

FURNISHED APARTMENTS L3

For Rent: 3 room furnished apartment in duplex, south side. Bills paid, couple, baby accepted. 2907 Avenue V. Phone 3-4885.

For Rent: Nicely furnished 2-room apartment. Bills paid. Couple only. 1903 17th Street. Phone 3-6126.

Two furnished apartments. Bills paid. Clairemont Road. 3 Blocks east of Bradley Lumber Company.

For Rent: One of those better modern three room furnished apartments, nice and clean. Childers Real Estate. Avenue R & Smith. Green Hill Addition.

Nicely furnished 4 room apartment. Private bath. Bills paid. 2507 Avenue Z. Dial 3-4897.

Furnished apartment. Especially neat and clean. Only $7.50 per week. Bills paid. 611 25th Street.

Two room furnished apartment. Private bath and 2 private entrances. Apply 2111 Avenue S. 2 blocks north Square. Dial 3-4715. Dr. C. E. Helms.

See The
WAYMAR APARTMENTS
Four rooms and bath
Furnished or unfurnished
Laundry facilities
Garage and storage space
Paved street
Phones available
20th & Coleman
Dial 3-6942

THE RIG MOTEL
Modern rooms and apartments
5 Miles West of Square
ROY CHURCH
Union
Lamesa Highway
Phone 3-9189

BLUE TOP COURTS
1 and 2 room efficiency
Gas heat - soft water
Apartment size stove
$12.50 up

SMITH MOTEL kitchenette and bedrooms. Daily and weekly rates. East Highway. Dial 3-6493.

Newly furnished 1, 2, and 3 room apartments. Investigate The Rainbow Courts reasonable rates. East of Y on Sweetwater Highway or Dial 3-4712.

Modern 3 rooms and private bath. Couple and one small child. 3 miles out Lubbock Highway. Dial 3-3777.

Efficiency apartment. Brown's Courts.

Nesbits Motel
Furnished cottage apartments
Summer Comfort Refrigerated Air Conditioning
Tile bath, Frigidaire, garage
$3.00 per day.
Weekly and monthly rates.
Lamesa Highway Dial 3-9268

Two furnished apartments with private baths at 2402 Avenue S. Newly decorated. Dial 3-2167.

2 rooms, bath, kitchenette; tile floors; innerspring beds. Bills paid. First street south of Denson & Brown Gulf Station on East Highway. 306 26th Street.

UNFURN. APARTMENTS L4

Two room apartment, furnished or unfurnished. See at 1506 26th or dial 3-4958.

Four rooms with private bath. Couple or one small child. 2409 West 26th.

For Rent: 3 - room nicely furnished house. 1306 Avenue K. Come from 5 to 6.

Two room furnished house; good house and nice furniture. Call at 5 or 12 a.m. or 1 p.m. 4 miles east Roby Highway. R. H. Rosser.

Nicely furnished 3 room house. Reduced rate. One-third mile on Roby Highway. Rainbow Apartments.

Furnished rooms with bath. Electric refrigerators, air-conditioned. Children welcome. 412 to 416 Cash Courts. Lamesa Highway. Dial 3-4046.

Furnished 4 rooms and bath. New and modern. Plenty of space. Small child acceptable. 1 mile out Lubbock Highway. Dial 3-3777.

FURNISHED HOUSES L5

Furnished cottages $10 per week. No children. Anderson Court, large, fully wired with lights. McAlister Cottages On Post Highway.

Furnished house. Bathtub, kitchen, private bath. Electric refrigeration. Utilities. Miles out Post Highway. Youngblood.

RENTALS L

FURNISHED HOUSES L5

HOUSES
Furnished and Unfurnished
BILLS PAID
W. S. Hart
1810 Avenue O
Phone 3-6576

UNFURNISHED HOUSES L6

Three large rooms and bath. Venetian blinds. Corner lot. Plenty of space. 1704 17th.

MISC. FOR RENT L7

Business building for rent. Close in. Corner location. See Roe at Roe Home and Auto Supply. 2207 Avenue S.

For Rent - Suite of offices, well located, second floor on Square. Call 3-5611.

Large office space, remodeled and redecorated over Stinson Drug and Dyer Jewelry. 2801 Avenue V.

REAL ESTATE M

REAL ESTATE
Well located lot near new hospital site on Big Spring Highway. Frontage and depth ample for business set-up.

Available nice 2 bedroom homes in Towle Place Addition, cash equity will handle.

Two Bedroom home located in Highland Park, $2,300 cash will handle.

Newly decorated 2 Bedroom home, Highland Park Addition, immediate possession, well landscaped.

Lots available in Highland Park Addition; also lower priced lots in other sections of Snyder.

120 acre farm in Fisher County. New four room house $7,800.00.

Well located Austin stone duplex, each unit 2 Bedrooms, nicely furnished, will sell furnished. G.I. Equity will handle.

All above Lots have City Utilities.

Geo. J. & Lydia Webb
Lobby Manhattan Hotel
Phone 3-5171 Res. 3 6508

Sale: 20x30 building. Plate glass front. Excellent business building to be moved. Plumbing fixtures. Dial 3-4712 or see at Allis Chalmers on East Highway.

Sale: Used car lot office building and work shop. Dial 3-3279.

For Rent— 40 x 60 Business building. 2304 Avenue L. Phone day 3-3681, nights. 3-6066.

BUSINESS PROPERTY M1

For Lease: Y Drug Store on Lubbock Highway, building and fixtures. Available now. Phone 3-6749.

Building 12 x 24. Three rooms, 2 years old. To be moved. $1,300. Dean Smith, Hermleigh.

For lease in Abilene. 9 offices at 317 Butternut Street. Modern in all resects. Newly decorated. Phone or write Phil Ford. 1446 North 4th. Abilene, Texas. Phone 4-4004.

HOUSES FOR SALE M2

MUST SELL EQUITY
4 rooms and bath; white siding; attached garage; weather-stripped doors and windows; insulated; like new. Low down payment with 2nd lien. $9,100 total. $48.50 monthly payments. 415 30th. Dial 3-6264.

RESALE
GI equity in 2 bedroom home in Kittrell Heights Addition.
JACK & JACK REALTY
506 East Highway

For Sale — Furnished four room house, bath, furnace, carpeted. Owner. 1609 33rd Street.

For Sale: 4 room modern home with hardwood floors, 3 closets, insulated. One block north of grade school on Lubbock Highway. Small down payment, balance lower than rent. Contact Mrs. Henry Row and at property.

SALE BY OWNER
Highland Park 2 bedroom home
Central heat; garbage disposal.
Carved Wilton carpeting. 3798 Avenue V.

BEST BUYS
1. Very attractive new 2 bedroom home; many extras. $1650.00 down. Monthly payments $35.00; loan is processed. No closing charges. Sorry — no phone information on this one —call at office.
2. Nicest small two-bedroom home in town; beautiful lawn and trees. Air conditioned throughout and on pavement. This home is a steal at $8500.00 and will finance well.
3. A completely furnished two bedroom home for sale on terms you can afford.
4. Nice 3 bedroom home in Highland Park, with two tile baths and priced at ONLY $14,500.00. Has loan — buy equity.
5. Ready for occupancy a new home in Highland Park; living room, kitchen and EXTRA large bedrooms and bath. Best location and the easiest down payment in town. Priced at $9500.00 and worth it.
"Don't Wait—We Sell 'Em!"
H&H DEVELOPMENT CO.
508 East Highway
Dial 3-4451

FOR SALE
On Sunset Avenue, Highland Park, large 2 bedroom home, large living room, lots of closet space. Tile bath and kitchen. Lennox heating. Buy this home now and choose your own decorating. 2333 Sunset.
DIAL 3-3329

DIAL 3-5426
FOR
CLASSIFIED ADS

BOYLE'S COLUMN

British Law May Help U. S. Husband Get Own Pay Checks

By HAL BOYLE

NEW YORK, (AP) Many American married men are taking a great secret interest in the fate of a proposed law being debated in Britain's parliament.

The law would give British wives a legal right to a fair share of their husband's income.

You understand, old bean, things are done differently in America and Britain. Here, the average wife can get everything in husband's pocket by force of arms, language or tears.

But over there the Englishman holds to the old-fashioned idea he is still the king of the cottage. What's his is his. And what is his wife's Well, whatever he decides to give her.

Naturally, the Englishman wants to do the sporting thing by her—fair play and all that, y'know. But when he does, they say a man's had a bad fortnight at the dart board—well, old girl, chin up, you'll just have to skimp along with the shillings that are left."

The master of the house gets the Lord's share of the pay cheque and the wife has to eke out her tea and crumpets as best she can on her marital dole.

Often British husbands won't even tell the old girl how much they really earn, figuring it really isn't any of her business.

Dr. Edith Summerskill says this is "stupid, because there is no more certain way of alienating a woman's affection." She is author of the proposed new law that would enable British wives to go into court and force their husbands to divvy up their take-home pay.

British men might be amazed to learn that probably most American husbands heartily hope parliament passes the law. They would probably regard it as masculine traitorism on the part of their Yankee cousins.

But actually it is a step in self-protection, a bold new bid for domestic liberty on the part of the American male. Here is a summary of the views I heard expressed by a group of husbands here who discussed the proposal.

"The way I see it," said one moustached mouse, "is this if parliament gives British women a break, maybe we can get Congress to pass a law forcing our wives over here to let us have a fair share of our paychecks."

"What I don't see is how Englishmen manage to keep the size of their salaries secret," marveled another husband. "My wife makes me bring home my paycheck in my mouth. Sometimes I don't even know myself what I'm making."

"I know what you mean," remarked a third. "I have to deliver my check unopened, too. The last time I hit my boss up for a raise, he said, 'why, I've given you two in the last six months.' First I'd heard about it. When I asked my wife, she told me, 'I didn't want it to go to your head, junior.'"

"You guys ought to learn to put your foot down," bragged a fourth husband. "I tell my wife every morning she either has to give me a dollar or I don't go to work. She forks out, too."

The others shook her heads at this bravery and agreed nothing so foolhardy would work with their wives.

Finally a white-haired old veteran of forty years of marital warfare said:

"Boys, let's quit kidding ourselves. No matter what Parliament does for wives in Britain, Congress wouldn't dare do a thing for husbands here. They'd be too afraid of their own wives.

"No, in America men have lost their battle for the freedom of the paycheck.

"Today our wives and the government are fighting a tug-of-war for it. All a husband can do is sit on the sidelines and holler, 'On wife! On government!' Whoever wins—well, it won't be us."

Taunts Keep Youth From Suicide Try

NEW YORK (AP)—While hundreds of rain-soaked people watched and prayed, Joseph Saccomano, 23, stood near the top of the steeple of Our Lady of Mount Carmel Church in the Bronx yesterday.

Firemen spread nets below. Police and clergy pleaded vainly for nearly an hour with him to come down.

"I'm going to jump if you come up," he cried. "Let me alone."

Then a man leaning from a third-story window across the street began to abuse the youth, shouting insults and taunts. Saccomano finally could stand it no longer.

"I'll come down and beat your brains out," he cried.

Police grabbed him as he descended a ladder and sent him to a hospital. He was released later to the custody of relatives.

Sandberg Wins Award

NEW YORK (AP)—Poet and biographer Carl Sandburg has been awarded the 1952 Gold Medal of the National Institute and American Academy of Arts and Letters. The award was given for his historical and biographical writings.

LEGAL NOTICE

PROVIDING FOR PARALLEL PARKING ON AVENUE S, WITHIN THE CITY OF SNYDER AND TO BE ADMINISTERED BY THE CITY OF SNYDER, TEXAS

[illegible] Parallel parking of vehicles shall be permitted on any portion of part of Avenue S within the City of Snyder, Texas, where an upright curb is provided and vehicles are parked with the right hand wheels parallel and adjacent to and within sixteen (16) inches of the curb, and such.

Section 2. That it shall be lawful for the City Engineer to place under the direction of the City Engineer, on Avenue S, in such manner as to mark off and provide space for parallel parking on Avenue S as provided in Section 1, of this ordinance, and to install from time to time such traffic signs and signals as may be deemed necessary by the Chief of Police and approved by the City Commission of the City of Snyder.

Section 3. Any person, firm or corporation violating any provision of this ordinance shall be deemed guilty of a misdemeanor and upon conviction shall be punished by a fine not exceeding Two Hundred Dollars ($200.00).

Section 4. That this ordinance shall be cumulative of all other ordinances of the City of Snyder, Texas, and shall be effective from and after its passage and publication as provided by law.

Passed and approved this the [illegible] day of April, A.D. 1952.

[illegible]
Mayor

ATTEST:
[illegible]
City Secretary

HOMES! HOMES!

1. FHA 2 bedroom home, only $1500.00 down including closing cost.
2. 2 Bedroom home with attached garage, living room, dining room, tile kitchen and bath, central heating, slab doors, large closets, including guest closet.
3. Lovely new 2 bedroom home. 1 block from grade and high school.

These you must see to appreciate; see
Jack & Jack Realty
506 East Highway

HIGHLAND PARK. New 2 bedroom home. Tile kitchen and bath. Will carry good FHA loan. Immediate possession.

WEST SNYDER. 5 rooms and bath with 1080 square feet of floor space. Close in. Corner lot.

EAST SNYDER. New 5 rooms and bath. Carpeted wall to wall. Tile kitchen and bath. 75x140 foot lot. Immediate possession.

PARKWAY ADDITION. Two 3 bedroom homes.

SCOTT & SCOTT REALTY
612 East Highway
Dial 3-6212 Dial 3-3262

FARMS & RANCHES M6

GREAT GRAZING
867 acres, 200 acres very fertile bottom, 100 acres meadow, 300 acres sowed pasture, balance open timber pasture, abundance fine creek and spring water, good fencing, estimated to carry 300 mother cows easily, 2 sets improvements, excellent location, near good banking town. Price $50 per acre. Others with permanent grass.
Southwest Land Co.
2318 College
Springfield, Missouri

Sale: 320 acres, 4 miles west of Blackwell, Nolan County. One-half mineral. 160 acre. Moore's Feed Store, Colorado City. Phone 798. Box 235.

REAL ESTATE WANTED M8

For quick sale, list your property with us. We have buyers for homes and farms. Rollins Realty, East Highway. Dial 3-6475.

FOR SALE-TRADE M 11

Three bedrooms, asbestos siding, newly redecorated. Excellent location. Will consider trade for commercial or oil property. Reasonable down payment to responsible purchaser. Dial 3-6111.

ALPHABET BUSINESS SERVICE
Who Sells What & Where Is He?

APPLIANCES

Your radio will be picked up, thoroughly repaired, and returned to you by Radio Center. Phone 3-6133

AUTOMOBILE DEALERS

Hewitt's Used Cars. 3108 Avenue S. Have just the car you have been looking for. Phone 3-4592.

BUILDERS HARDWARE & MATERIAL

—We have a complete line of lumber and building supplies. Wholesale and retail. Walker Sales Lumber and Supply. Phone 3-6702.

—From foundation to roof Forrest Building Supply Co. sells everything you need. Phone 3-3301.

BATTERIES

—For best power performance for cars and farm, look to Reliable Batteries. Big Standard Tire Co. Phone 3-3361.

BUTANE

—Call Moore Butane Co. 3-2099 for prompt gas delivery. Tanks & Stoves. Domestic & commercial Appliances.

CONCRETE PRODUCTS

—Septic Tanks, Concrete Pipe, Culverts for county unions. Wood concrete culverts. Phone 3-2528.

FLOWERS

Fresh Flowers for all occasions. We take Flowers anywhere. Rose Florist. Phone 3-4561.

FURNITURE

Furniture refinishing, upholstering, mattresses. Also large line of quality furniture at King's Store.

GROCERIES

—Visit S & H Grocery and Market and save extra cash. One of Snyder's most modern food markets. 2513 Avenue S.

INSURANCE

—Check with us for your insurance and abstracting needs. Real representative. Dial 3-4561. Cole Insurance Agency.

—The Reliance Life Insurance Co. of Texas. Dial 3-4561. Cole Insurance Agency.

REAL ESTATE

—Home, farm or ranch, see or call Cole Insurance Agency. Dial 3-4561.

—[illegible] Dial 3-4561.

TRANSFER & STORAGE

—Local and long distance moving. Dial 3-4561. Cole Insurance Agency.

—[illegible] Dial 3-4561.

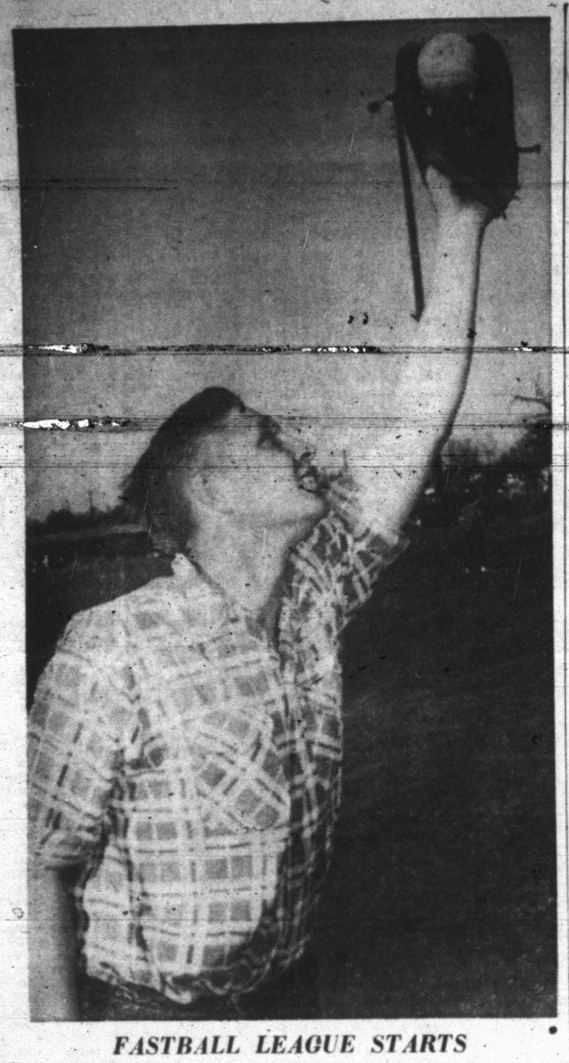

FASTBALL LEAGUE STARTS

Snyder Fastball League games begin tonight after more than a month's practice for each team. Sunray meets Humble at 7:30 o'clock in the first game, while Sun Oil and Hermleigh will play the second. Here, Bob Bunselmeyer, outfielder for the American Legion squad, gets in a last day's practice of flychasing before his team plays tomorrow night.

Fastball Loop Opens Tonight

Play begins at 7:30 o'clock tonight in the Snyder Fastball League a big loop composed of 16 teams this year, as Sunray meets Humble on the diamond at the veterans' park.

Hurler for the Sunray squad will be James Westbrook, and catcher will be Larry Hooker. Battery for Humble will be Jim Brown and Curtis Stanford.

The Sunray squad was runner-up in final playoffs last year in the softball league, losing the title to Parker Drilling Co., which is not entered this season.

Pat Everett manages the Sunray nine, and LeRoy Williams is manager for Humble.

At 9 o'clock, Sun Oil will play Hermleigh. Batteries are Victor Dieke and W. C. Razberry for Sun and Bill Voss and Dale Steward for Hermleigh. Managers are A. L. French for Sun and Bill Ray for Hermleigh.

Play in the league will continue until July 1, then the top six teams will be matched in elimination contests, Eddie Hight, president of the loop, said.

Admission prices for league games are 25 cents for adults and nine cents for students.

Shoes Lucky For Stranahan

PINEHURST, N.C. (AP) — Frank Stranahan is not superstitious, but the Toledo golfer thinks that a pair of red, white and blue shoes may have helped him win the North and South Open Tournament for the third time.

After Stranahan had polished off Frank Strafaci, Flushing, N.Y., 8 and 7, in the 36-hole finals on Saturday, he explained the origin of the patriotic pumps he'd won during the week. The shoes, made especially for the U.S. Ryder Cup team in its matches here with the British last fall, were given to him by Ryder Cupper Jackie Burke, Texas professional, after the two had played in a recent exhibition.

"The first day I wore them I shot a 67," said Frank. The lucky shoes didn't hamper him in the tournament. In closing out Strafaci on the 11th hole of the afternoon round, he was 4 under par for 29 holes.

He put on one of the most amazing long putting exhibitions seen in 52 years of North and South history. Sixty, 50 and 20-foot putts all helped him build up his big margin, largest for a finals in 10 years.

Sherman In Sooner State League Cellar

By The Associated Press

Chickasha kept a firm grip on the Sooner State League's top position Sunday, downing Sherman, 9-7. The loss dumped the Texas club deeper into the cellar.

At McAlester, the Pauls Valley Raiders trounced the Rockets, 13-2. The Raiders moved into second place, a game behind Chickasha.

An Ada Hereford error in the 10th inning in a game at Lawton enabled the Reds to score the winning run. Ada left fielder Howie Fagan dropped a fly ball and Ray Zaro raced home from second with the winning tally. The score was 5-4.

Shawnee defeated Ardmore, 12-4.

The same teams meet Monday night for the second of a two-game series.

Tyler 2 Games Ahead Of Pack

(By The Associated Press)

Tyler's hot winning streak had the East Texans out front by two games in the Big State League Monday.

The East Texans have won 10 out of 12, haven't yet lost a game at home and Sunday took their seventh straight in beating Austin 11-5.

While Tyler was adding to its stature as the club to beat in the circuit, Waco's Pirates were plumping into the cellar. The Bucs absorbed a 6-1 lacing from Temple and took over last place undisputed.

Wichita Falls slashed Longview 17-4, exploding for 14 runs in the first three innings.

Paris romped on Texarkana 18-8. The Indians blasted 16 hits. Included were Roy Parkers's homer with the bases full in the sixth and Dean Stafford's round tripper in the seventh with two on.

Gardner Mulloy Takes Fifth Tournament At Houston Yesterday

HOUSTON, April 28 (AP)—Gardner Mulloy, Coral Gables, Fla., took his fifth tournament out of seven starts this year with a hard-fought, five-set victory over Art Larsen of San Leandro, Calif., yesterday in the finals at River Oaks.

Mulloy won, 6-3, 3-6, 3-6, 6-1, 6-4.

Worn out after a gruelling five-set match with Vic Seixas Saturday, Larsen still tried an attacking game with the 39-year-old Mulloy. It just didn't work as Mulloy frequently passed him or lobbed to send the tired Larsen scurrying back.

Mulloy teamed with Richard Savitt to defeat Larsen and Seixas, 6-4, 6-4, in the doubles.

Mrs. Gladys Heldman successfully defended her women's title with a 6-3, 6-2 win over Mrs. Lou Cille Scoggins of Galveston.

Sugar Ray Plays It Smart; Plans Trip

By GAYLE TALBOT
Associated Press Sports Writer

NEW YORK (AP) — There never was much doubt that Sugar Ray Robinson did better than most when they were handing out brains to the prize fighters. Now it's official.

The middleweight champ had his choice of visiting Paris in the spring or staying here and getting himself cuffed around by Joey Maxim, the rugged ruler of the cruiser-weights. He chose Paris.

It would have made a great payday for everybody, probably above $500,000 for each fighter. There is no ring attraction in sight to match it. But Robinson doesn't need the money and he was smart enough to realize the dice were loaded. Maxim, packing a 15-pound weight advantage, might have been even money to slip Sugar the first knockout of his great career.

The man to pity is Doc Kearns, who in the twilight of a colorful career brought Maxim out of a studied mediocrity, guided him to the title and within reaching distance of a golden harvest. It would have been a fair treat to watch Jack Dempsey's old pilot playing with that kind of money again.

Warren Giles, the new president of the National League, should have been given a year's cooling-out period between handing in his resignation as president of the Cincinnati Reds and assuming his present post.

Under the Talbot plan, the popular and extremely able executive would have been required to sit through a full schedule of games with nothing to do for his salary except munch peanuts and learn to admire umpires for the truly fine job they turn in under trying conditions.

It would have been a tough course for a man who had watched the knights in blue rob his Reds all those years, but a man of Giles' caliber would have mastered it, and would not, for example, have announced that he had plastered a heavy fine on umpire Scotty Robb for shoving inoffensive little Eddie Stanky.

It seemed difficult the other day to get Manager Bucky Harris of Washington interested in talking about his own ball club. He said yes, absently, that a couple of his Cuban pitchers were doing real good. He confessed, after a brief pause, that he had a pretty fair first team. But his mind didn't seem to be in it, and he kept staring out where the Yankees were holding infield drill.

"Look at that Phil Rizzuto," Bucky finally exploded. "Isn't that boy something?"

It would take several thousand words to sum up everything the pilot of the Senators conveyed so briefly about the little shortstopping genius of the world champions. Rival managers would name the Scooter the most valuable player in the league without a dissenting vote.

Derby Hopefuls Run In Trial Next Saturday

LOUISVILLE, Ky (AP)—They are going to sift some chaff from the wheat at Churchill Downs tomorrow and before nightfall the lineup for the $100,000 added Kentucky Derby should be fairly well in hand.

The sifting will come in the Derby Trial, a mile prep for the big mile and one-quarter classic for 3-year-olds on Saturday.

From a financial standpoint, the Trial, with an added value of $10,000, is worth only peanuts in comparison with the 78th run for the roses, but it has a two-fold purpose.

For one, it furnishes some of the top flight Derby hopefuls with their final tightener. And for others it will give them a chance to prove their right to run in America's most famous horse race.

The Trial is expected to draw a field of 10 or so, including at least three, and possibly five, of the Derby candidates most talked about at the Downs.

Hill Gail, pride of the Calumet farm, heads the list. Should the fleet son of Bull Lea show to advantage in the Trial, he'll probably go to the post in the Derby the favorite to take down the winner's share of the purse.

Among the more highly rated Derby candidates who are expected to oppose the Calumet flash tomorrow are the unpredictable Cousin from the barns of Alfred Vanderbilt and Sub Fleet of Charles T. Fisher's Diviana Farm.

Trainer Sylvester Veitch also may send out C.V. Whitney's Cold Command, recent conqueror of Hill Gail in a seven-furlong test at Keeneland, and W. J. Passmore said yesterday he would enter Bayard Sharp's Hannibal, an eastern hope, but might not start him.

Other probable entries include Arroz, Brian Boru, Kingly, Brown Rambler, Turks Cap, Seven Sun and Dry Summer—all strictly remote outsiders in pre-Derby consideration.

Texas Gains In SW Conference

(By The Associated Press)

The Southwest Conference baseball race hits the stretch with every team still in the running but with Texas out front and gaining momentum with each game.

The Longhorns, with a 6-2 record, can move mighty close to the title this week. They play Southern Methodist at Austin today and Baylor at Waco Saturday and by winning those two could become virtual shoo-ins for the championship.

Texas whipped Rice twice last week to maintain the lead—in fact increase it. The Longhorns slammed the Owls, 13-7 and 7-3, to ruin Rice's hopes. At the same time Southern Methodist was hurting Texas A&M with a 4-2 victory.

It was a disastrous week indeed for the Aggies. They not only lost to SMU but took an 18-5 strumming from University of Houston of the Missouri Valley Conference.

Texas Christian had the best week next to Texas. The Horned Frogs licked Rice, 7-2, and Baylor, 13-6.

Texas A&M and Baylor get together at Waco Tuesday. Friday and Saturday A&M and Southern Methodist play at Dallas and Texas Christian and Rice at Fort Worth.

No DiMag Is Hurting Yanks

WASHINGTON (AP)—Prof. Casey Stengel, in the unusual position of looking up the standings at four other clubs, took stock of his New York Yankees' predicament today and put his finger on the big trouble with the bombers—no Joe DiMaggio.

"I think we would have won more than four of our first nine games if DiMaggio were playing," he said. "I think he would have caught a couple of balls that fell for hits. He still was a pretty good fielder last year."

Then, almost as though he could picture DiMag with his big bat facing the opposing pitcher, Stengel said:

"I think he might have hit me a fly ball a couple of times when we had a runner on third and didn't get him in. My first and second men (Phil Rizzuto and Jerry Coleman) have been going okay, but when they get on we just can't score them. And many's the time one little fly ball would have done it."

The top Yankee pitchers—Vic Raschi, Ed Lopat, Tom Morgan and Allie Reynolds— have been going according to expectations, and, in fact, have a combined earned run average of only 2.21, good enough to win in any league.

But, as Stengel pointed out, the Yankees have been playing with what amounts to two-thirds of last year's team, which swept to its third straight world championship.

"There's DiMaggio," he pointed out, "and Yogi Berra (the catcher laid low by an injured hand) and there's Joe Collins (the first baseman sidelined with a bad foot). That amounts to one-third of a team."

Patty Berg Leads In Richmond Women Open

RICHMOND, Calif. April 28 (AP)—Record-smasher Patty Berg held a three stroke lead today as the country's crack women golf professionals teed off in the final round of the $3,000 54-hole Richmond Ladies PGA Open.

Miss Berg had a two day total of 138. On her heels was Betty Jameson of San Antonio with 141.

Next closest, at 148, were Babe Didrikson Zaharias of Tampa and Peggy Kirk of Ponta Verda, Florida.

Miss Berg knocked old man par cockeyed to set a women's world record 64 in the first round.

Betsy Rawls of Austin, Texas, was grouped at 149 with Betty MacKinnon, Dallas; Beverly Hanson, of Fargo, N. C., and the Bauer sisters, Marlene and Alice, Sarasota, Fla.

Negro Pitcher Draws Largest Texas Crowds

By HAROLD V. RATLIFF
Associated Press Sports Writer

If Dallas had brought two negroes instead of one into the Texas League it might be on top today instead of down in the fourth place.

Dallas was the first club to take the step and it has paid off not only in victories but in attendance.

Yesterday Dave Hoskins, the Negro pitcher, won his third straight game as Dallas beat Houston 9-2. He gave up 10 hits while Dallas was blasting 19.

And the crowd that turned out—11,031, of which 5,954 were Negroes—was the largest in the Texas League this season.

While Dallas was beating Houston, Beaumont's hustling Roughnecks were moving into a tie with Fort Worth for first. The Roughles whipped Oklahoma City 12-1 as Hugh Radcliffe, getting his first triumph of the campaign, set the Indians down with six hits. Meanwhile Beaumont was pounding 11.

Fort Worth split with San Antonio. The Missions took the first game 3-2 but the Cats salvaged the nightcap 4-2. Omer Tolson homered in the ninth to give San Antonio its win. In the second Fort Worth slammed four runs across the plate in the first inning and that was that. Joe Landrum allowed San Antonio only three hits.

Shreveport licked Tulsa 4-2, ramming three runs over in the sixth. Kent Peterson held the Sports to a single hit for four innings but they broke loose in the fifth to take a lead they never relinquished. Doubles by George Brown and Jim Eckeret sparked the drive.

Clovis Heads WT-NM Loop

By The Associated Press

Clovis, a club that never has cut much ice in the West Texas-New Mexico league, was on top of the circuit Monday.

The Pioneers whipped Lamesa 10-2 Sunday to make the leap, pushing past Abilene and Lubbock, with whom they were tied for the top.

Abilene took a 12-11 licking from Borger while Lubbock was downed by Albuquerque 9-8.

Joe Borrego pitched a six-hitter while Clovis was slamming across six runs in the eighth to beat Lamesa.

Borger splurged for seven runs in the seventh to come from behind and down Abilene. Ten Borger tallies were unearned.

Albuquerque built up a 9-2 lead then staved off a Lubbock rally.

Pampa edged Amarillo 6-5 as manager Jake Phillips singled home the winning run in the last of the ninth.

Angelo Takes Bad Whipping

(By The Associated Press)

When San Angelo falls there's no two ways about it—they really tumble.

The Colts, leading the Longhorn League race, took a 12-0 lacing from Artesia Sunday night. But it didn't damage San Angelo's standing at the top.

Sweetwater was nosed 16-15 by Odessa in one of those games where everybody scores. Odessa smashed eight runs across in the ninth to win it.

Midland dropped the Roswell Rockets 10-3, blasting starter Jimmy McClure for five runs in the first inning.

Vernon beat Big Spring 6-1 to sweep the two-game series. Joe Niedson socked two home runs.

BASEBALL STANDINGS

By The Associated Press

NATIONAL LEAGUE

	Won	Lost	Pct.	Behind
Brooklyn	7	1	.875	—
Cincinnati	8	3	.727	½
Chicago	7	3	.700	1
New York	5	4	.556	2½
St. Louis	5	5	.500	3
Philadelphia	3	6	.333	4½
Boston	4	8	.333	5
Pittsburgh	2	11	.154	7½

Monday's Schedule
Chicago at St. Louis
(Only game scheduled)

Sunday's Results
Cincinnati 8-1 Pittsburgh 2-0
Chicago 8 St. Louis 3
Brooklyn at New York, postponed, rain.
Philadelphia at Boston, postponed, rain.

AMERICAN LEAGUE

	Won	Lost	Pct.	Behind
Boston	9	2	.818	—
St. Louis	7	3	.700	1½
Cleveland	6	4	.667	1½
Washington	4	4	.500	3½
New York	4	5	.444	4
Chicago	4	6	.400	4½
Detroit	2	8	.200	6½
Philadelphia	1	7	.125	6½

Monday's Schedule
New York at Washington.
(Only game scheduled)

Sunday's Results
Chicago 7 St. Louis 6 (14 innings) (Second game suspended after 5 innings because of darkness with Chicago leading 3-1; game to be resumed July 3)
Detroit 1 Cleveland 0
New York at Washington, postponed, rain.
Boston at Philadelphia (2) postponed, rain.

TEXAS LEAGUE

	Won	Lost	Pct.	Behind
Fort Worth	9	5	.643	—
Beaumont	9	5	.643	—
Houston	10	7	.588	½
Dallas	8	7	.533	1½
San Antonio	7	8	.467	2½
Shreveport	7	9	.438	3
Tulsa	5	9	.357	4
Oklahoma City	5	10	.333	4½

Sunday's Results
San Antonio 3-2 Fort Worth 2-4
Dallas 9 Houston 2
Shreveport 4 Tulsa 2
Beaumont 12 Oklahoma 1

LONGHORN LEAGUE

	Won	Lost	Pct.	Behind
San Angelo	5	2	.714	—
Sweetwater	4	3	.571	1
Odessa	4	3	.571	1
Vernon	4	3	.571	1
Roswell	3	4	.429	2
Artesia	3	4	.429	2
Midland	3	4	.429	2
Big Spring	2	5	.286	3

BIG STATE LEAGUE

	Won	Lost	Pct.	Behind
Tyler	10	2	.833	—
Wichita Falls	8	4	.667	2
Texarkana	7	6	.538	3½
Austin	5	7	.417	5
Paris	5	7	.417	5
Temple	4	6	.400	5
Longview	4	7	.364	5½
Waco	3	7	.300	6

WEST TEXAS-NEW MEXICO LEAGUE

	Won	Lost	Pct.	Behind
Clovis	4	1	.800	—
Abilene	3	2	.600	1
Lubbock	3	2	.600	1
Albuquerque	3	2	.600	1
Lamesa	2	3	.400	2
Borger	2	3	.400	2
Pampa	2	3	.400	2
Amarillo	1	4	.200	3

GULF COAST LEAGUE

	Won	Lost	Pct.	Behind
Laredo	7	3	.700	—
Brownsville	7	4	.636	½
Port Arthur	6	5	.545	1½
Galveston	5	6	.455	2½
Harlingen	5	6	.455	2½
Texas City	5	6	.455	2½
Corpus Christi	5	6	.455	2½
Lake Charles	3	7	.300	4

SOONER STATE LEAGUE

	Won	Lost	Pct.	Behind
Chickasha	6	1	.857	—
Pauls Valley	5	2	.714	1
Ada	5	3	.625	1½
Ardmore	3	4	.429	3
Lawton	3	4	.429	3
Shawnee	3	4	.429	3
McAlester	3	6	.333	4
Sherman	1	5	.167	4½

U. S. Trackmen At Olympics In Good Position

DES MOINES (AP)—Uncle Sam is going to have one of his finest Olympic track and field teams at Helsinki, Finland, this summer.

That's the word from Bill Easton and Tommy Deckard, directors of two of America's top track classics—the Kansas and Drake games.

They agreed that Uncle Sam's representatives will be "praticularly tough in the dashes, middle distances and distances."

Easton, whose Kansas athletes established two American records and two Drake marks here last Friday and Saturday, thinks three of his lads may make the American team.

He listed West Santee, the great miler, for the 1,500 meters; Herb Semper for the 5,000 meters and Bob Devinney for the 400 meter hurdles.

Easton also mentioned 100-yard-dash winner James Golliday, Northwestern sophomore, and Dick Coleman of Illinois, first in the pole vault. Deckard believes Golliday will be America's No. 1 dash man.

Deckard and Easton gave their highest praise to Santee, who anchored the Jayhawks to an American mark of 17:15.9 in the four-mile relay and a Drake record of 10:01.8 in the distance medley. Unofficially, Santee was clocked at 4:07.4 and 4:07.5 for his anchor miles.

Laredo Rides On First Place

By The Associated Press

Laredo's Apaches hold a thin but consistent hold over the Gulf Coast League field.

The Apaches can barely see daylight between them and the closely pursuing Brownsville Charros.

Sunday night both teams won their games to maintain the status quo — which in this instance is a half-game.

Laredo beat Galveston 7-3 behind the four-hit pitching of Daniel Parra. The Apaches got four runs in the fifth to clinch the decision.

Brownsville beat Lake Charles 4-3, staving off a strong Laker rally in the ninth.

At Corpus Christi, Roger Isringhaus singled home Wayne Wallace with one out in the ninth to give the Aces a 7-6 decision over Texas City.

Port Arthur beat Harlingen for the second straight night. The Seahawks triumphed 8-6 by getting two unearned runs in the ninth.

Once Mighty Yankees

WASHINGTON, April 28 (AP)—The New York Yankees, the once-mighty sluggers of the American League, have hit only two homers so far this season—by outfielders Mickey Mantle and Hank Bauer.

Brain tissue in human beings is insensitive to pain and can be cut without the owner of the brain being aware of it once the skull is penetrated.

EXPERT
RADIO REPAIR
—GUARANTEED—
All Makes—All Models
Radios, Combination Record Players
15 Years Experience
CITY RADIO SERVICE
1806 24th St.
House Calls — Free Pickup and Delivery—Dial 3-5932

SHOP AT HOME in comfort
WITH YOUR BRUSH DEALER
Save time, save temper, save money. Buy Fuller Brushes — personal and household — for gifts for yourself.
MRS. MERLE BUSBY
2110 26th St. Phone 3-5948

FIND OUT ABOUT FARMERS AUTO INSURANCE
Our "continuing", Texas Standard Form, non-assessable policy with premiums payable each six months may reduce your cash outlay.
A SUBSTANTIAL DIVIDEND IS BEING PAID ON CURRENTLY EXPIRING POLICIES
Our goal is prompt, friendly service rendered by your local District Agent. Complies with requirements of the new Motor Vehicle Safety Responsibility Law.
The West's Leadng Writer Of Auto Insurance
FARMERS INSURANCE EXCHANGE
Protected by Farmers Insurance Group — Symbol of Superior Service
S. G. Philp, District Agent
2608 25th Dial 3-4902
Snyder, Texas

Movie Cameras AND Projectors
Just Arrived—
Fresh Shipment of Movie Film
8mm. Magazine Type Kodachrome $4.50
8mm. Roll Type Kodachrome 3.75
16mm. Type Magazine Kodachrome 6.75
CRAFT STUDIO
and Camera Shop
Next Door To The West Texas State Bank

Barrow Furniture Co.
2112 25th Street Snyder, Texas
SEE US FOR NEW AND USED FURNITURE
We Will Trade For Your Old Furniture

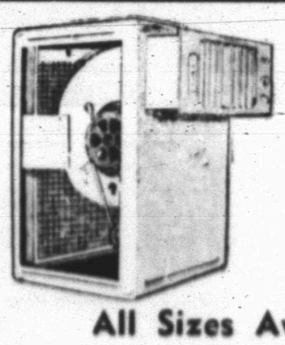

LAWSON Air Conditioners
THE ONE YOU CAN SEE OUT OVER
All Sizes Available
CALL 3-3402 FOR INSTALLATION ESTIMATE
Roe Home & Auto Supply
1207 AVE. S DIAL 3-3402

FOR SALE
STEEL FILING CABINETS
STEEL DESKS AND TABLES
OFFICE SUPPLIES, OFFICE FURNITURE
UNDERWOOD TYPEWRITERS
UNDERWOOD ADDING MACHINES
JOB PRINTING
BENNETT & FEATHER
TIMES PRINTING CO.
1907 25TH STREET PHONE 3-7202

Caprock Material Company
Quality Ready Mix Concrete
Sand and Gravel
Ph. 3-4522 Snyder, Texas

Newest of the new! A marvelous buy!

Illustrated: 6-passenger Regal Commander V-8 4-door sedan

'52 STUDEBAKER COMMANDER V-8
Advanced-design V-8 engine sparkles with 120-h. p. performance!
Thriftiest 8 of any type in America as proved by thousands of owners!
And for even less money... '52 STUDEBAKER CHAMPION
One of America's 4 lowest price largest selling cars

THE NEW V-8 THAT PACKS A TERRIFIC WALLOP!
Try it out! It's motoring's grandest driving thrill! Overhead valves! Compact combustion chambers! "Free-breathing" manifold passages!
PIERCE MOTOR CO.
211 AVENUE S PHONE 3-5671