SUNDAY

THE SNYDER DAILY NEWS

15¢

VOL. 20, NO. 15 — SNYDER, TEXAS (79549) SUNDAY, MAY 18, 1969 — SIXTEEN PAGES—PRICE 15¢

Heavy Red Action Expected

The SDN Column

Although it was a modest stream compared to the torrents of June, 1967, Deep Creek got in several hours of flowing time during the past week and this time the water was being trapped for future use.

At noon Friday, the Colorado River was flowing about two feet over the barrier built to sidetrack salt above Colorado City. That meant that the water was headed to Lake E. V. Spence, the new Colorado River Municipal Water District lake at Robert Lee.

Two years ago residents of this area lamented the fact that the flood waters of Deep Creek, which made the usually-dry stream a temporary river, were going out of the region. At that time, as now, Lake J. B. Thomas could have used the copious flow, but unfortunately, Deep Creek's confluence with the Colorado River is below the Lake Thomas Dam. Nowadays, when we see water going down Deep Creek, we know it is not getting out of the CRMWD territory. The new Lake Spence is expected to catch a large amount of water this spring, and reports toward the end of the week indicated that it had made a good start.

★ ★ ★

Lester Victor, the gas man, personally and proudly delivered a copy of the latest issue of Blue Blaze, house organ of Lone Star Gas Co., to the newspaper office Friday.

The centerfold of the issue is devoted to Snyder, which Lone Star emphasizes is the only All-American City in its system.

Larry L. Payton, staff writer for the gas company publication, gathered much of the material and pictures used on the two-page spread, which is aptly titled, "Snyder: An All-American on Lone Star Team." Payton was here several months ago to obtain the information, long before the All-America Cities jury made its final report. However, he observed at the time that he felt that Snyder might win and that he would save the material for a proper salute after the announcement was made.

He wasn't wasting his time.

—WACIL McNAIR

★ ★ ★

Today In History

Today is Sunday, May 18, the 138th day of 1969. There are 227 days left in the year.

Today's highlight in history: On this date in 1804, Napoleon Bonaparte was proclaimed emperor of France.

On this date: In 1860, a Republican convention in Chicago nominated Abraham Lincoln for president.

In 1863, the Civil War siege of Vicksburg, Miss., began.

In 1899, an international peace conference was convened at The Hague in the Netherlands.

In 1933, the Tennessee Valley Authority was created.

In 1941, in World War II, Italian forces in Ethiopia surrendered.

In 1951, the United Nations moved from Lake Success, N.Y., to its new headquarters in Manhattan.

Ten years ago: U.S.-owned sugar mills in Cuba were stripped of their cane plantations.

Five years ago: The U.S. Supreme Court ruled as unconstitutional a federal law depriving naturized Americans of their citizenship if they returned to their native land for three years.

One year ago: French President Charles de Gaulle rushed home from a visit to Romania to deal with strikes and rioting in France.

★ ★ ★

THE WEATHER

SNYDER TEMPERATURES: High Friday, 76 degrees; low, 53 degrees; reading at 7 a.m. Saturday, 53 degrees; precipitation, .13.

Northwest Texas: Fair tonight, cooler tonight. Fair and warmer Sunday. Low tonight 42 northwest to 52 southeast. High Sunday in 70s.

Northeast Texas: Partly cloudy and cooler tonight. Fair Sunday warmer north. Low tonight 50 to 58. High Sunday 72 to 82.

North Central Texas: Fair and cooler tonight. Fair and a little warmer Sunday. Low tonight 48 to 54. High Sunday in 70s.

Southwest Texas: Partly cloudy and mild tonight and Sunday. Low tonight 50 to 60. High Sunday 74 to 86.

Southeast Texas: Partly cloudy and mild tonight and Sunday. Low tonight 58 to 66. High Sunday 76 to 84.

SNYDER AN ALL-AMERICA CITY

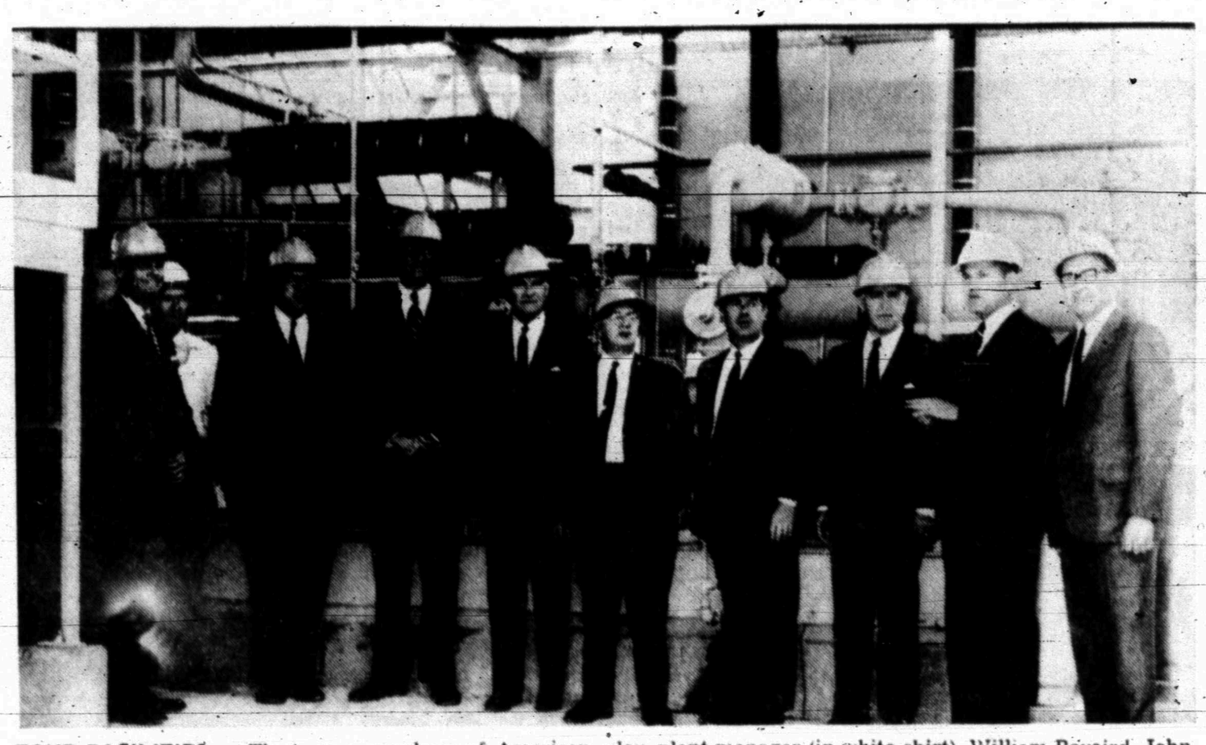

TOUR FACILITIES — Three new members of American Magnesium Company's board of directors were conducted on a tour of the Snyder plant facilities following a board meeting at the plant site Friday afternoon. Members of the board and other officials who participated in the tour are, from left to right, Robert Allen, Bill Stanley, plant manager (in white shirt), William Bovaird, John Barry, William Hall, William Schwoebel, Roger Wheeler, president; George Stinson, Joe Pitts, executive vice president and general manager; and, John Mezoff, sales manager.

NEW BOARD TOURS PLANT

Nat'l Steel Buys Into AM

The newly re-constituted board of directors of American Magnesium Company held its first official meeting Friday afternoon at the new Snyder plant site and took a whirlwind tour of the plant facilities.

National Steel Company, the fourth largest steel company in the world, has purchased a 30 per cent interest in American Magnesium. As a result of the purchase, American Magnesium has three new directors. They are George Stinson, William Swoebdel and William Hill.

Roger Wheeler, president of the company, is continuing in that capacity along with other top level executive officers. Board members William Bovaird, Robert Allen, John Barry and Joe Pitts, executive vice president and general manager, will continue to serve on the board of directors, and they were present for the meeting Friday.

John Mezoff, sales manager, briefed the directors on sales, and Bill Manning, director of research and development, discussed that phase of the company's operations.

"We just discussed routine business matters, and the new directors took advantage of the opportunity to look over the plant facilities," said Pitts. Frank Love, vice president, and Bill Stanley, Snyder plant manager, conducted the group on the tour.

Judging from remarks of various directors, it appeared the board is well pleased with the progress of work at the Snyder plant. Construction of all of the plant facilities is virtually complete, and production is expected to get underway sometime in July.

Most of the executives flew in from Tulsa for the meeting and tour. They were flown in by Tom Hecklin, a pilot for American Magnesium.

Harry Fair and John English no longer are members of the board since the firms they are associated with have sold their stock in American Magnesium to National Steel.

"There are no major shake-ups in plans and our hopes for the future of American Magnesium are as bright as ever," officials of the firm declared.

COLOR FROM APOLLO 10

Space Picture To Be Better

By F. T. MacFEELY
Associated Press Writer

CAPE KENNEDY, Fla. (AP) — When the Apollo 10 astronauts turn on their newest television camera and transmit to earth next week, you probably will notice one improvement more significant than the fact that the picture is in color for the first time from space.

More notable will be their natural human movements. With the new camera, developed by Westinghouse for military projects and adapted to Apollo 10 in less than three months, those jerky motions from previous flights are replaced by normal action.

The new camera transmits at the 525 scan lines that appear on home television screens, while the flickering action on the camera used previously resulted from its transmission at only 200 scan lines.

As for color, inside pictures may be a disappointment. Virtually everything in the spacecraft is a bland gray.

Stanley Lebar, Westinghouse program manager for Apollo cameras, said in checking for colored objects to photograph in the spacecraft, a crew came up with a short list: the Apollo 10 cloth patches and American flags on the astronauts' uniforms, the red cross on the first aid kit and the flesh tones of the astronauts' faces.

"But the view everyone is looking forward to is the earth in color," Lebar said.

There will be a delay of 10 seconds from the time the picture is received in the space center at Houston until it is sent out. In this time, the red, green and blue sequence signals from the color wheel camera will be synchronized through two video tape recorders.

It wouldn't be necessary to do this for home color TV sets, said the camera's developer, Larkin Niemyer, but it is done so that TV networks and stations can videotape it and play it back later.

The color camera the astronauts will use in the command module weighs 13 pounds. They also will have a three-pound monitor which they can attach to the camera or to the metal spacecraft or hold in one hand.

Another new camera feature is a zoom lens that can, with a twist of the astronaut's wrist, increase the size of an object nine times.

Ten color transmissions from space are scheduled.

Malaysia Quieter After Rioting

By LEWIS M. SIMONS

KUALA LUMPUR, Malaysia (AP) — After four days of communal rioting, Malaysians in some areas of the city emerged from their homes today to stockpile food, but the neighborhoods hardest hit by arson, looting and shootings remained under strict curfew.

In another development, the National Operations Council which took over the government Friday ordered police to confiscate all foreign news media curfew passes meaning they can no longer move about the city.

Police and military forces were ordered to shoot all lawbreakers on sight. After a night of monsoon showers, they described the strife-torn capital as "much calmer" and later announced it was "tense but under control" for the first time in five days.

Occasional gunfire could be heard in the worst-hit downtown area, and police fired on a crowd of Malays and Chinese who clashed in a pre-dawn skirmish in a suburban neighborhood. Fires which have burned throughout the city in recent days were rekindled by breezes this morning and there were a few new reports of arson.

Round-the-clock curfews imposed in six of West Malaysia's 11 states were lifted this morning in all but the hardest-hit areas of the city and in one district on northern Penang Island.

Neighborhoods still under restriction generally were silent and appeared deserted.

In other areas, thousands lined up outside markets to replenish dwindling food supplies and stock up in case of more trouble.

At the central market near the Chinese section of the capital people were buying as many as 20 live chickens and jamming them into car trunks, boxes and baskets. Others hauled away full stalks of bananas and loaves of bread.

Unlike Thursday when gangs of Malays and Chinese fought each other and attacked shoppers during a three-hour break in the curfew, no outbreaks were reported in the shopping areas today.

US Troops Are Alerted

By GEORGE ESPER
Associated Press Writer

SAIGON (AP) — Field commanders across South Vietnam alerted their troops to expect stepped up enemy action this weekend marking the 79th birthday of President Ho Chi Minh of North Vietnam Monday. On Ho's birthday last year, Viet Cong gunners lobbed more than 20 rockets into the heart of Saigon, killing 11 persons.

Military sources disclosed today that more then 1,000 American troops have pulled back from the Cambodian border area to meet a new Viet Cong threat to the sprawling Long Binh-Bien Hoa military complex near Saigon.

At Tan Son Nhut airbase, near the capital, 10,000 U.S. airmen were restricted to the base in case of the attacks, but other servicemen in the Saigon area were not restricted. A spokesman explained restrictions were up to the unit commander.

Secretary of State William P. Rogers, meanwhile, visited U.S. Command headquarters at Tan Son Nhut for briefing on military operations and pacification efforts and planned to travel to some outlying villages later in the day as he continued his fact-finding tour.

Military analysts said despite the increased threat of shellings and terrorist attacks, they did not anticipate any major ground offensive against the capital.

Reporting the troop pullback, sources said two battalions of the U.S. 1st Air Cavalry Division had been moved from War Zone C along the border to War Zone D northeast of Saigon. Both areas long have been dominated by enemy troops and are used as staging areas for attacks on U.S. and South Vietnamese bases towns north of Saigon.

The sources said the Viet Cong's 5th Division was reported moving south and southeast out of War Zone D after receiving replacements for the heavy losses it suffered Feb. 23 in an unsuccessful offensive against Bien Hoa.

Military analysts anticipate the 5th plans to launch another drive against the bases, which include the U.S. Army's South Vietnamese headquarters, the U.S. 2nd Field Force and a major fighter-bomber base.

B52 bombers also have stepped up their strikes in the area to knock out enemy base camps and supply depots.

Reports said the North Vietnamese were still clinging to the 3,000 foot peak of Dong Ap Bia Mountain on the Laotian border just west of the A Shau Valley. Paratroopers of the 101st Airborne Division have been trying for a week to capture the mountain, said to be a major enemy base.

The 101st claimed it had killed more than 200 enemy troops. U.S. losses were reported as 39 killed and 227 wounded.

Roosevelt Doing Well

GENEVA (AP) — James Roosevelt, 61, eldest son of the late President Franklin D. Roosevelt was recovering well today from a stab wound in the back received during a family dispute at his home late Thursday, hospital officials said.

But a spokesman for Geneva's cantonal hospital said he will not be discharged this weekend.

"His condition is extremely satisfactory but he will not be able to leave the hospital before next week," the spokesman said.

Roosevelt's wife, Gladys, 47, was taken to a psychiatric clinic after the incident. Police said no charges were preferred.

The incident occurred a week after the balding, bespectacled Roosevelt initiated divorce proceedings before a Geneva court.

Mrs. Roosevelt is Roosevelt's third wife. They were married in 1956 and hav one child.

Two Heroes Honored By President

By FRANK CORMIER
Associated Press Writer

WASHINGTON (AP) — President Nixon marked Armed Forces Day today by presenting Medals of Honor to two Vietnam war heroes before flying to an aircraft carrier in the Atlantic to witness U.S. seapower in action.

At a sun-drenched ceremony on the South Lawn of the White House, Nixon placed the nation's highest award for gallantry around the necks of two Army men, CWO Frederick E. Ferguson and Spec. 4 Thomas J. Kinsman.

"Thank you for being such great Americans under fire," Nixon told them. "... What a great example you have set for us."

He said the heroism of the two men reminded Americans the nation sometimes goes to war because it is devoted to peace. In Vietnam, he said, American forces fight "not for glory, not for conquest, not for an inch of territory or a concession" but for the cause of peace and freedom.

The commander in chief said the United States pursues a great and unselfish goal in the world and realizes that what happens in Vietnam will affect not only the future of that country but the future of America itself.

It was a colorful ceremony complete with honor guard—some wearing Revolutionary uniforms—and the Army band and its herald trumpets.

Texas Judge Dies

CARTHAGE, Tex. (AP) — Ward Chandler, 55, veteran East Texas district judge, died Saturday at his home here.

Judge Chandler apparently died of a heart attack.

Chandler had been judge for 15 years in the district composed of Panola and Shelby counties.

One Killed In Crash

LAMESA, Tex. (AP) — A two-car collision on Texas 137 took the life of Mrs. Allie Joy Roy of O'Donnell Friday night. Three other persons suffered injuries in the crash near here.

Showers Continue In Texas Areas

The Snyder area's nightly shower produced less water than usual Friday night but more was in prospect, the Weather Bureau indicated.

Meanwhile, Lake J. B. Thomas had caught additional water and at mid-morning Saturday the lake's elevation was rising at the rate of .04 foot per hour. The elevation Saturday morning was 2232.14, a gain of over 1½ feet since noon Friday.

Showers accompanied strong winds at the lake Friday night. The rainfall at the dam totalled .6 inch. The official gauge in Snyder logged only .13 inch Friday night. Some areas in the west part of town had over a quarter of an inch, but only a sprinkle fell on the east side.

Showers were predicted for most areas of the state except the Panhandle during the day Saturday.

A cold front was in the vicinity of Mineral Wells, San Angelo and South of Midland and El Paso; and temperatures ranged from the 40s and 50s over the Panhandle to the 50s in the Upper South Plains. Readings were in the 60s elsewhere, with highs in the 70s at Brownsville and Galveston.

Severe thunderstorms roamed the Texas countryside during the night, dropping a deluge of rain at Monahans in Far West Texas. A motel in the city received minor flooding as 1.53 inches fell before dawn.

Lightning accompanying the Monahans storm set fire at an oil storage tank southwest of the city that took fire fighting units an hour to put out.

Heavy rains also pelted down at Wichita Falls, where .80 inch was recorded and at Fort Worth with .70 inch. Some flash flooding in drainage areas and underpasses of Tarrant and Dallas Counties was expected during the early morning.

Gusty winds carrying hail blew through the Lubbock area Friday and at San Antonio two buildings at the Southwest Research Institute were damaged. The roof of one of the buildings was blown into nearby parked cars, breaking windows and windshields.

Earlier Friday at least 11 tornadoes wer ecounted as they spun through the state. They were sighted at Kelly Air Force Base near San Antonio where three airmen were injured; at Eagle Pass where a school cafeteria roof was damaged; at Pampa, Yorktown, Mathis, Needmore, Goodland, Bula and Sudan. Large portions of the state were alerted of possible twisters as the evening wore on.

Slow clearing and cooler temperature were forecast for the Panhandle portions of Northwest and West Texas today.

By ABIGAIL VAN BUREN

DEAR ABBY: What do you think of a 45-year-old man who meets his girl on street corners because if his mother finds out he's serious about anybody just yet it might "upset" her. The girl is 39.

I am the girl and I am sick of it.

If I want to talk to him on the phone, I have to have some man call and ask for him because his mother won't call him to the phone if it's a woman's voice. It's not that she doesn't LIKE me. She hasn't even MET me.

Sonny says he doesn't want to "upset" her — but he has been unsetting ME for six years. His mother has been a widow since Sonny was 4. She has money which Sonny will get when his mother dies, but she's only 66 and healthy as a horse. I'd like to get married and I love Sonny. What is your advice?

SONNY'S GIRL

DEAR GIRL: A 39-year-old "girl" who meets her boyfriend on street corners has a lot of growing up to do. And so does the 45-year-old boyfriend who meets her. Hide - and - go - seek is for children, so tell Sonny to rise already and introduce you to Mamma, or find another playmate.

• • •

DEAR ABBY: My husband and I are planning to go to Las Vegas soon. My problem is my husband's sister. She lives in Las Vegas with her husband and family. Since this is going to be a vacation for us we would like to spend it in our own way, coming and going as we please. (We'll stay at a hotel.)

How can we make our wishes known without being tactless or curt? My sister-in-law likes to conduct your program from start to finish, which is most annoying.

NAMELESS, PLEASE

DEAR NAMELESS: Use an elementary algebra rule. The shortest distance between two points is a straight line. Write (or call) and let her know that you'll "be seeing them," of course — but not to plan anything as you want the freedom to "play it by ear."

• • •

DEAR ABBY: A new man has come to town and he works in my husband's department. He is nice looking, clean-cut, single, and he's always alone, which has given me an idea.

I have a friend who is about the right age for him. Laura is a lonely quiet girl who doesn't get around much because she looks after her invalid mother. I keep thinking how nice it would be if these two young people knew each other, but when I mention it to my husband he says, "If Paul asks me to introduce him to a girl, I'll tell him about Laura, but I'm not fixing up any dates unless he asks."

Abby, I still think there's a way to get these two together. Any suggestions?

CUPID

DEAR CUPID: Have an informal get-together and invite both Laura and Paul. Invite others, so it won't be so obvious. And here's a tip: Don't build up **Laura to Paul, or Paul to Laura before they meet or you'll put the kibosh on the deal for sure.**

• • •

DEAR ABBY: I have a common complaint and can think of no better place to voice it than in your column. I refer to the clothes shown in mail order catalogs.

They never use a model who wears more than size 10, and consequently we larger women never know how the clothes will really look on us. We send for something, and when we put it on — O, brother — It doesn't even look like the same dress.

The same goes for maternity clothes. Why don't they use pregnant models so expectant mothers can see how the clothes will look on THEM?

I think it's time clothes manufacturers realized that there are plenty of women between 50 and 65 who weigh 140 pounds or more, so why do they always use young, tall, skinny models?

FAT IN S.C.

DEAR FAT: I've stated your case, now let's hope for a little more consideration for our well-padded senior citizens.

• • •

Everybody has a problem. What's yours? For a personal reply write to Abby, Box 69700, Los Angeles, Cal. 90069, and enclose a stamped, self-addressed envelope.

For Abby's new booklet, "What Teen - Agers Want to Know," send $1 to Abby, Box 69700, Los Angeles, Cal. 90069.

TERRY STERLING

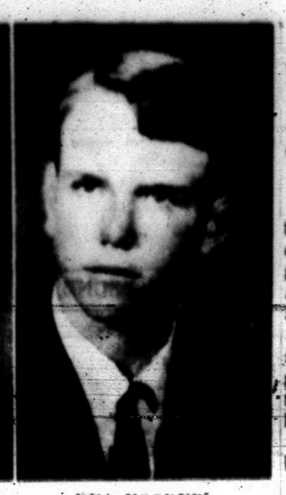

DEA HOOKER

BRENDA HOUSE

GALE WHITE

JAN KRUSE

Rites Set For Ira Seniors

IRA — The Ira High School Baccalaureate service will be held at 7 p. m. May 25 at the Ira Baptist Church and the commencement program will be held at 7:30 p. m. May 26 in the school gymnasium.

Glenn Chapman, minister of the Ira Church of Christ, will be the Baccalaureate speaker. The Rev. G. M. Cole, pastor of the Ridglea Baptist Church in Fort Worth, will speak at the commencement exercises.

Valedictorian of the senior class is Terry Sterling, son of Mr. and Mrs. W. R. Sterling. He has a grade average of 94.64. He has been active in extra-curricular activities including football, basketball and track, and has been selected to participate in the Texas 6 man all-star football game this summer. Elected class president hs junior and senior years, he also was selected most representative boy in high school this year. He plans to attend Texas Tech this fall.

Salutatorian is Dea Hooker, son of Mr. and Mrs. J. D. Hooker. He has a grade average of 91.57 and also has been active in extracurricular programs, including football, basketball and track. He plans to attend Angelo State College this fall.

Highest ranking senior girl is Brenda House, daughter of Mr. and Mrs. Bud House. She has a grade average of 88.66. She has been active in University Interscholastic League activities, is a member of the annual staff, football sweetheart, carnival queen and was selected most representative girl in high school this year.

Valedictorian of the eighth grade class is Gale White, daughter of Mr. and Mrs. Udell White. She has a grade average of 94.20. Salutatorian of the eighth grade is Jane Kruse, daughter of Mr. and Mrs. Cotky Kruse. She has a grade average of 89. The eighth grade will hold its exercises in conjunction with the senior high school.

Computerized Music At Illinois U

CHAMPAIGN, Ill. (AP) — Computerized space music filled the air and the audience became part of the scenery at a futuristic concert Friday night that had everything except a conductor.

The scene was the University of Illinois' dome-shaped Assembly Hall.

As members of the audience milled about the center stage wearing fluorescent paper smocks which glowed under the black-light areas and under moving spotlights, they were bombarded by sounds from seven harpsichords and dozens of tapes of music created and played by a computer.

The 4½-hour event was staged by composers John Cage, a visiting research professor in the university's school of music, ad Lejaren Hiller, a professor of music at State University of New York at Buffalo.

The two have been working on the computer-developed music for two years.

Cage said the idea of the concert was to bombard the audience with a quantity of sights and sounds.

"Quantity is becoming the essence of art now because people are moving at a faster pace. With this bombardment by audio and visual sounds, a person has a choice of what he wants to hear and see," he said.

Cage and Hiller achieved the bombardment with quite a collection of equipment—7 harpsichords, 631 pages of music, 52 tape machines, 208 tapes, 59 power amplifiers, 59 loudspeakers, 40 motion pictur e films, 3,000 picture slides, 8 movie projectors, 80 slide projectors, 11 100-by-40-foot screens and one circular screen 340 feet in circumference.

While the music was performed, slide and movie projectors showed scenes from outer space, including moon and earth shots provided by the National Aeronautics and Space Administration.

The Weather Elsewhere

BY THE ASSOCIATED PRESS

	High	Low	Pr.
Albany, clear	78	56	..
Albuquerque, clear	76	50	..
Atlanta, cloudy	75	62	.56
Bismarck, clear	57	35	..
Boise, clear	80	51	..
Boston, clear	76	56	..
Buffalo, clear	79	59	..
Chicago, cloudy	85	64	T
Cincinnati, cloudy	81	64	.08
Cleveland, cloudy	84	63	.06
Denver, clear	52	40	.55
Des Moines, rain	81	53	.48
Detroit, rai n	83	62	.09
Fairbanks, cloudy	55	33	..
Fort Worth, rain	80	64	1.10
Helena, cloudy	69	46	.02
Honolulu, cloudy	83	72	..
Indianapolis, cloudy	81	61	.03
Jacksonville, cloudy	76	69	.13
Juneau, cloudy	65	36	..
Kansas City, rai n	77	56	T
Los Angeles, cloudy	77	60	..
ouisville, cloudy	74	60	.52
Louisville, cloudy	74	60	.52
Memphis, cloudy	74	65	..
Miami, cloudy	81	75	..
Milwaukee, rain	87	41	T
Mpls.-St.P., cloudy	72	45	.12
New Orleans, cloudy	80	68	1.01
New York, clear	75	58	..
Okla. City, rain	78	56	.50
Omaha, cloudy	68	45	.87
Philadelphia, clear	76	56	..
Phoenix, clear	96	64	..
Pittsburgh, cloudy	81	61	..
Ptlnd, Me., clear	67	54	..
Ptlnd, Ore., cloudy	71	46	..
Rapid City, clear	55	31	..
Richmond, clear	79	50	..
St. Louis, cloudy	78	61	..
Salt Lk. City, clear	74	43	..
San Diego, cloudy	73	57	..
San Fran., clear	65	51	..
Seattle, clear	6	950	..
Tampa, cloudy	89	70	2.39
Washington, cloudy	80	59	..
Winnipeg, clear	54	29	..

THE SNYDER DAILY NEWS

Published Sunday morning and each evening except Saturday by the Feather Printing and Publishing Co., Inc., at Snyder, Texas 79549.

Entered as second-class matter at the Post office at Snyder, Texas.

SUBSCRIPTION RATES: By carrier in Snyder 35 cents per week $1.50 per month. By mail in Scurry and adjoining Counties, one year $9.95. Balance of Texas one year $12.50. All other States $15.00.

MEMBER OF THE ASSOCIATED PRESS.

The Associated Press is exclusively entitled to use for republication all news dispatches in this newspaper and local news published herein. All rights reserved for republication of special dispatches.

Certificates To 88 Head Starters

Eighty-eight children received their certificates of completion of the 1968-69 Head Start program in ceremonies conducted at the child development center at noon Friday.

"They made a most impressive line in their wine colored gowns and black caps with gold tassels," said J. M. Kayser, head start director.

He said the ceremony was held early although the program is not officially completed until May 23 since 12 of the children are from Hermleigh. The Hermleigh School year ended May 16.

Rev. Herman Valladares, pastor of Guadalupe Catholic Church, gave the invocation. After the pledge of allegiance to the flag and the singing of "America," by the children, Kayser summed up the year's work, commending the staff of teachers and aides. He thanked Jayceettes for the Easter party, the Atheneum Study Club for money for shoes, and the Goodfellows for shoes. Mrs. Kathryn Higgins was commended for driving the school bus three years without missing a day, and Mrs. Myrle Bell for making 109 dresses for Head Start children.

After receiving the certificates, the benediction was given by Rev. Otis Archie, pastor of the New Hope Baptist Church.

Sandwiches, cookies, and coffee were served to all present.

"Snyder can be proud of the work the Head Start people do," Kayser said, adding, "Each year a change is noted and though 1968-69 was a good year, all are looking forward to the 1969-70 group of 5-year-olds."

HEAD START CEREMONY — J. M. Kayser, director of the child development center, presented certificates to children who completed the Head Start Program in ceremonies conducted Friday at the center. Myrle Bell, office secretary, offers congratulations to one of the students.

Brush Control Fund Drive Is Extended

John Matthews, Chairman of the Texas Brush Control and Range Improvement Foundation, announced that the fund drive had been extended through May 31.

Letters and pledge cards were mailed to Scurry County producers this week. Producers are being asked to contribute a penny for each acre of land for five years to be used for extended research on control brush and improvement of ranges.

Everyone is urged to consider the merit of this program and make contributions before May 31.

Two Cars Are In Mishap Friday

Considerable damage resulted from a two-car collision on Avenue S at Thirty-ninth Street at 3:39 p.m. Friday, but there were no injuries.

Damage to the 1965 Model Chevrolet of Ray D. Ellis, Route 3, Snyder, was estimated at $350, and damage to the 1969 Model Chevrolet of Marshall A. Gleghorn, 301 Avenue U, was placed at $300.

Claude Osteen of the Los Angeles Dodgers and Ray Sadecki of the San Francisco Giants lost the most games in the National League last season. Each lost 18 times. Osteen gave up the most runs, 109.

The New York Mets last season turned in eight shutouts in games where they used two

Announcing
New Summer Hours
In Our Service
Department
Mon. - Fri.
8 a.m. to 5 p.m.
For The Best In Service
THOMAS CHRYSLER
DODGE-PLYMOUTH
2103 25th St.

NOW...we offer you
GOLD CREST PROTECTION
PEST CONTROL CHEMICALS
THE BONDED TERMITE CONTROL
Pest Control Protection
• Professional
• Scientific
• Dependable
For Bonded Termite Control With Permanent Bonded Contract
CALL US TODAY!
AAA EXTERMINATING CO.
Phone 573-9863

573-3514
SNYDER AMBULANCE SERVICE
Odis Glasscock

PRESCRIPTION DRUG STORE
OPEN TODAY
SUNDAY HOURS 9 to 11 a.m. — 2 to 6 p.m.
HALL DRUG
606 East Hwy. 573-2571

WHAT PERFECT Graduation Gifts!
FASHIONS From GLOVER'S
AN EXCELLENT SELECTION
ESPECIALLY FOR THE GRADUATE!
Glover's
Northeast Corner Square Ph. 573-3361

2+2+2 = Your Choice $139
You Get Style..Beauty..the Best Comfort...ALL for Our Low Price!
CHARMING FRENCH PROVINCIAL! 6 PIECE BED ENSEMBLE
We include all this:
• 2 French Provincial, Antique White twin size beds, richly detailed with gold highlights.
• 2 Quality Innerspring Mattresses constructed for healthful, comfortable rest.
• 2 Matching box spring units.
Greatest Bedtime Story Ever Told!
2 INNERSPRING MATTRESSES + 2 MATCHING BOX SPRINGS + 2 TWIN SIZE BEDS FRENCH PROVINCIAL EARLY AMERICAN or CONTEMPORARY
6 PIECES Your Choice $139
EXCITING DANISH MODERN STYLE! 6 PIECE BED ENSEMBLE
We include all this:
• 2 Short Contemporary styled Danish Modern twin size beds in rich walnut stain finish on hardwood solids and veneers.
• 2 Quality Innerspring Mattresses built for comfort and restful sleep.
• 2 Matching box spring units.
AUTHENTIC COLONIAL STYLE! 6 PIECE BED ENSEMBLE
We include all this:
• 2 Maple twin size beds in Authentic Colonial style. Rich, hand rubbed Nutmeg Maple finish on hardwood solids and veneers.
• 2 Quality Innerspring Mattresses designed to give you deep down comfort, restful sleep.
• 2 Matching foundation units.
Convenient Terms!
Highland Shopping Center
Phone 573-3402
Roe's FURNITURE & APPLIANCES

MR. AND MRS. JOHN ZALMAN III
(Wolf Studio)

Stinnett-Zalman Vows Pledged In Church Rites

Miss Donna Ruelene Stinnett, daughter of Mr. and Mrs. Rurel Stinnett, 2108 Avenue O, became the bride of Jonn Zalman III, son of Mr. and Mrs. John Zalman Jr., Route 2, in double-ring rites at 7 p. m. April 24 in St. Elizabeth's Catholic Church.

The Rev. Cyril Lange officiated at the rites.

The bride who was given in marriage by her father, was attired in a dress of fabric-embroidered crystal peau, with empire bodice, accented with a satin fold and finished with a flat bow in front. The long full sheer sleeves had wide cuffs with six satin buttons.

The chapel train was of satin with embroidered crystal peau, with seed pearls covering the train, and a veil falling to the waist.

For something old she carried a yellow handkerchief borrowed from her sister and which had belonged to a grandmother. Something blue was a garter and her diamond earrings and necklace were something new.

Barbara Zalman, sister of the bridegroom, was maid of honor. She wore an A-line street-length dress of yellow Georgette.

Susan Meynig, niece of the bride, was the flowergirl. She wore a shirt-waist, street-length dress of opal Georgette, with a big bow in the back. She carried yellow rose petals and wore a white carnation.

Christi Meynig, another niece of the bride, was bridesmaid. Her costume was identical to that of the maid of honor.

John Zalman Jr. attended his son as best man. Kenneth Gay was groomsman and Ronnie and Larry Gober of Hermleigh, cousins of the bridegroom, were ushers.

Mrs. Bob Mills, organist, played "I Love You Truly" and the wedding march.

A reception was held in the ory candles and the bride's lowing the ceremony. A memory candled and the bride's bouquet formed the centerpiece on the serving table, which was laid with a white net cloth over yellow.

Serving were Patsy Rainwater, Penny Blythe and Lauren Clark. Karen Carpenter presided over the bride's book.

For the wedding trip the bride selected a double-knit dress with white accessories and a yellow hat.

The bride is a 1967 graduate of Snyder High School. Mr. Zalman, a senior at Texas Tech, is a 1965 SHS graduate. They will make their home at Lubbock where he is studying agronomy and plans to engage in farming.

Out-of-town guests here for the wedding were from Arkansas, Athens, Forsan and Hermleigh.

Regular cotton broadcloth is the fabric most frequently used for men's dress shirts. Look for "2 by 2 broadcloth" on the label. This means the fabric is made with two-ply yarns and is extra strong.

Craft Show Held At Hermleigh

HERMLEIGH — The Hermleigh Home Demonstration Club was host Tuesday at the Community Center in Hermleigh to a county wide Craft and Creative Arts program sponsored by the Home Demonstration Council of Scurry County.

Several crafts made by club women were displayed. Mrs. Frank Naehlinger, assisted by Mrs. Robert Swint, demonstrated the making of burlap flowers. Several women made flowers following the demonstration.

Mrs. Dale Stuard demonstrated Mod Podge, and showed sone finished pictures of this type. Mrs. K. G. Blalock showed the group how to make "Finish As You Go" quilts.

Mrs. Frances Williams demonstrated Roll-On painting for fabrics. She showed finished paintings on linen, muslin, velveteen and other fabrics; also metal. Mrs. Howard Hogue showed an Autograph Tablecloth done with this paint.

A demonstration on the use of Tole Painting was given by Mrs. Willie Watson of Lubbock. She showed finished pieces of metal, glass and wood painted by this method.

Sack lunches were taken by the women, and the Hermleigh Club women served desserts, tea and coffee. About forty women and several children attended this day of Craft and Creative Arts. Out - of-county guests were Mrs. Willie Watson and Mrs. Sullivan, sister and mother of Mrs. Wayland Mathis of Union, and Miss Coris Butts of San Antonio, sister of Home Demonstration Agent, Ruby Butts.

The Recreation Committee thanked all who helped to make the day a success — especially the Hermleigh Home Demonstration Club for their hospitality, and all the women who helped with the demonstrations.

Aluminum For Packs

A prime packaging market for aluminum is in various kinds of closures. Almost five billion aluminum closures — caps and cap components for bottles, jars, and the like — are produced and shipped annually.

ENGAGEMENT ANNOUNCED — Mrs. David Jefferson Morris Sr of Brownwood has announced the engagement and approaching marriage of her daughter, Annette, to John Richard Neel, son of Mrs. Kermit Neel of DeLeon and the late Mr. Neel. The bride-elect is the granddaughter of Mrs. C. F. Sentell and the late Frank Sentell of Snyder. Her father, the late David J. Morris, was district attorney in Brown County. The wedding is planned for June 14 at 8 p.m. in the First Methodist Church in Brownwood, with the Rev. Cecil Ellis officiating.

Foil Can Help Solve Problems

Looking forward to preparing your family's first picnic of the season?

About all you need, besides the food, is a freezer and some aluminum foil.

With foil and a freezer available, you can make sandwiches as far in advance as you like. Give them a secure foil wrapping and put them into the freezer.

Pack the sandwiches, still frozen, in your picnic basket. They will have thawed and will taste freshly made by the time your family says they can't wait another minute for lunch.

For easy eating and no clean-up, plan the menu for this first picnic of the year from only finger foods — sandwiches, hard boiled eggs, cherry tomatoes to eat with salt and pepper, cupcakes or cookies and fruit for dessert.

Make a separate foil package for each person's portion for each food — then the foil can serve as a plate.

WOMEN's CALENDAR

MONDAY

Zeta Lambda Chapter, Delta Kappa Gamma, meets with Maribeth Vestal, 2901 Thirty-fifth Street; 7:30 p.m.

Gamma Upsilon Chapter, ESA, social with husbands invited, Faye Eubank, Ira, hostess; 7:30 p.m.

School Food Association meets at Lamar Junior High for installation, 2:45 p.m.

TUESDAY

Art Guild Study Club family picnic; hostesses, Mmes. Verna Lee Roe, A. L. Williamson, Billie Youree and Inez Teal.

Twentieth Century Club meets at Martha Ann Woman's Club for installation; Mabel Huckabee hostess; 2 p.m.

ABWA Boss Night banquet, Country Club.

Ladies Golf Association meets at Country Club, 9 a.m.

Martha Ann Woman's Club ladies game day and duplicate bridge, 9:30 a.m.

Snyder Early Tops meets at Dan Gibson Building, 8:30 a.m.

Toperettes meet at Stanfield 7 p.m., visitors welcome.

FRIDAY

Friday duplicate bridge at Snyder Country Club, 9:30 a.m.; open.

SATURDAY

Snyder Palette Club covered dish luncheon and regular painting session, Dan Gibson Building.

Recital, piano pupils of Mrs. Jack Patchell, Martha Ann Woman's Club, 7:30 p.m.

To clean coated starch from your steam iron, rub the soleplate with a damp pad of soapy fine steel wool. When it's clean, wipe out steam vents with a cotton swab. Heat and rub over a kitchen towel before ironing.

Mobile Homess For More Americans

Mobile homes, a comparatively recent development in American living, provide living quarters for more than 4.5 million Americans. The 200-plus companies that build mobile homes have standardized on aluminum exteriors.

WEDDING
PHOTOGRAPHS
In
DELUXE COLOR
"Sensible Prices"
Consult With Us Today
Imogene & Jack Craft
Craft Studio
Snyder, Texas

THE LIGHT TOUCH
By: BUD ENGLAND

Sign over a bar: "Our martinis are so dry they're dusty."

• • •

Ego: the only thing that can keep growing without nourishment.

• • •

The man who rests on his laurels is wearing them in the wrong place.

• • •

Golf is what letter-carrying, ditch-digging and carpet-beating would be if all three were attempted in one afternoon.

• • •

An old-timer is one who remembers when it cost less to park a car than to run one.

• • •

One thing you'll remember: We found the typewriters you really wanted at BUD'S OFFICE SUPPLY.

WAYNE BOREN CLYDE HALL
Snyder Insurance Agency
COMPLETE
INSURANCE
SERVICE
P. O. Box 530 Snyder, Texas
1820 26th St. Phone 573-3163

At Snyder National Bank
YOUR NEEDS COME FIRST

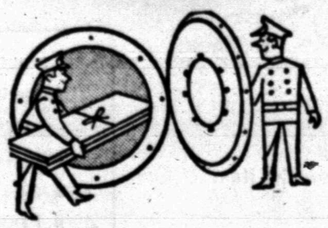

PROTECT YOUR VALUABLES IN A LOW-COST DEPOSIT BOX
Our safe deposit boxes are available in all sizes. Special safe-keeping facilities are provided for large articles. Stop in tomorrow and find out how little it costs.
SNYDER NATIONAL BANK
"Member Federal Deposit Insurance Corporation"

Cool the long hot summer in a pastel and white shadow plaid Carlye of wonderfully wiltless Dacron® Polyester Knit shaped with a comfortably eased bodice, skirted with a round of flippy pleats, trimmed with patent belt and matching buttons.
Pink & Bone
Sizes 10 & 14
Gray's Style Shop
West Side of Square

Say "Threes, please!" and save on Pechglo by Vanity Fair

Bikini
Sizes 4 to 7,
regularly $1.50 each,
NOW 3 FOR $3.90

Brief
Sizes 4 to 7,
regularly $1.50 each,
NOW 3 FOR $3.90

All in Dawn Pink and Star White

Once a year you have your chance to stock up on perfect little Pechglos. This famous rayon-and-nylon fabric feels fresh and cool as a fluff of fine powder next to the skin. Marvelously soft and absorbent. Never clings, never crawls. Just feels luxurious! Wears and wears. And launders like a dream. Which is why daughters borrow their mothers' and never return them. We hope you'll come in on the double and pick up your Pechglo!

Gray's Style Shop
West Side of Square

B. SHORT PANTIE
sizes 5 to 7, regularly $2.00 each,
NOW 3 FOR $5.25
sizes 8 and 9, regularly $2.25 each,
NOW 3 FOR $5.90

MR. AND MRS. MARSHALL DAVID WILLIAMS JR.

Doublering Ceremony Unites Mr. Williams, Miss Ashley

Miss Brenda Kay Ashley became the bride of Mr. Marshall David Williams Jr. in a doublering ceremony on Friday, April 18, at 8 p.m. in the Dunn Baptist Church.

The bride is the daughter of Mr. and Mrs. Louie Ashley Jr. of Ira, and the bridegroom is the son of Rev. and Mrs. M. D. Williams of Odessa.

The Rev. M. D. Williams, father of the bridegroom, and pastor of First Assembly of God in Odessa, officiated at the ceremony.

The vows were exchanged before brass candelabra, bearing sunbursts of greenery and burning tapers. A brass cathedral kneeling bench was used.

Mrs. Clarence Merritt, pianist, and Miss Jane Merritt, soloist, presented traditional music —"Twelfth of Never," and "Whither Thou Goest."

Given in marriage by her father, the bride chose a formal length empire gown of peau de soie with lace bodice and long tapered sleeves coming to a point at the wrists. Tiny covered buttons extended to a point in the back. Her detachable chapel train was covered with matching lace, and seed pearls and her elbow length veil of tulle was held by velvet roses. The costume was designed and created by the bride. The traditional "something old" was a gold ring belonging to the bride's Great Grandmother; "something borrowed," a diamond necklace belonging to Mrs. Marcus Johnston, aunt of the bride; a blue garter and two pennies in the bride's shoe minted in the years of the couple's births.

The bride carried a cascade bouquet of English ivy, feathered chrysanthemums and centered with an orchid atop a white Bible.

Serving as maid of honor was Miss Debbie Ashley, sister of the bride. She wore a formal length gown of pink peau de soie. Her headpiece was of matching rose and she carried feathered pink chrysanthemums with English ivy.

Connie Ellis, cousin of the bride, served as candlelighter. Her gown was identical to the maid of honor.

Lonnie Thomas of Odessa was best man. Ushers were Jimmy Ashley, brother of the bride, and Ray Ellis, cousin of the bride.

The bride's mother chose a pink lace dress with white accessories. The groom's mother chose a pink knit dress with white accessories. Both wore corsages of orchids.

A reception was held at the Dunn Community Center, with the bride's table laid with a white lace cloth over pink. A candelabra of two pink candles and feathered pink chrysanthemums and English ivy centered the table. Appointments were of silver and crystal.

Miss Cheryl Ellis, cousin of the bride, presided at the three-tiered cake which was topped by a cluster of white wedding bells. Miss Jane Merritt ladeled punch and Connie Ellis presided at the bride's book.

For traveling, the bride chose a pink, cotton, polyester suit with matching accessories and she wore an orchid from her bridal bouquet.

The couple will make their home in Akron, Colo.

The bride is a 1966 graduate of Ira High School. The bridegroom is a 1962 graduate of Anadarko High School in Oklahoma and presently employed by Mid-Continent Supply Company.

Out-of-town guests were from Big Spring, Odessa, Nederland, Abilene and Baird.

School Menu

MONDAY

Fish Sticks w-Catsup
Buttered Corn
Hot Rolls & Butter
Mixed Greens
Pirate's Cake
Milk

TUESDAY

Macaroni w-Cheese
Blackeyed Peas
Cornbread & Butter
Green Salad
Peanut Butter Cookies
Milk

WEDNESDAY

Corn Dogs
English Peas
Hot Rolls & Honey Butter
Potato Salad
Fruit Cobbler
Milk

THURSDAY

Portion Steak w-Gravy
Whipped Potatoes
Hot Rolls & Butter
Green Beans
Chocolate Pudding
Milk

FRIDAY

Hamburger on Buttered Bun
Pinto Beans
Lettuce & Tomatoes
Pickles & Onions
Fruit Jello
Milk

Plans for Snyder Day Camp are shaping up, reports Mrs. Bill Campbell, Director. This year Day Camp will be held at Camp Ila Ru, June 9th thru 13th, from 9 a.m. until 2 p.m.

First graders who plan on being Brownies next year are eligible to attend Day Camp.

Day Camp fee will be $2.25. Get your registration in soon to: Mrs. Jack Chastain (Asst. Director), 210 Thirty - eighth Street.

• • •

Junior Troop 168 (Mrs. Bill Campbell and Mrs. Billy Prince) held a salad supper at the Scout Hut on the evening of May 12th, honoring their mothers. Forty girls and mothers attended.

For entertainment the girls sang and played games.

Tyra Elkins and Diana Campbell, sixth graders, were presented with Friendship pins, as they will "Cross the Bridge" to Cadettes next year.

• • •

Brownie Troop 248 (Mrs. Edwin Neves, Mrs. Joe Pate, Mrs. W. F. Allmand) held a cookout on April 29 at Camp Ila Ru.

The nineteen girls hiked and sang songs; then prepared their meal and cleaned up.

Deborah Pruitt, from Cadette Troop 255, assisted.

• • •

Brownie Troop 72 (Mrs. E. E. Hall, Mrs. B. J. Hataway, Miss Teresa Hall) met Monday, May 5, at the Girl Scout Hut. Tana Springer brought refreshments.

Mr. Ray Courtney, a Science teacher from Travis Junior High, showed slides and gave a talk on nature.

• • •

Junior Troop 85 (Mrs. Geo. Stewart, Mrs. John Fagin, Miss Lou Head) met Thursday evening, May 8th at the Stewart residence.

This gathering was to honor mothers, twenty-two girls and nineteen mothers were present.

The girls cooked barbecue chicken and hamburgers, served and cleaned up.

This cook-out also fulfilled a requirement on the Backyard Fun badge.

Troop 85 met May 15 at the Scout Hut. Mrs. Fagin, Mrs. Solari, and Miss Lou Head were in charge.

The girls made vagabond stoves and weiner sticks for their weiner roast planned for May 23rd.

On the 19th this troop will assist Brownie Troop 72 with their "Fly-Up" ceremony. Their last Court of Awards will be held on May 22nd.

Troop 85 is happy that their leader, Mrs. Geo. Stewart, was able to spend Mother's Day with her older daughter and brand new grandson in Panama!

• • •

Brownie Troop 315 (Mrs. Wesley Pair and Mrs. Coy Wooten) held their cookout at Camp Ila Ru on May 13th. Twelve girls and five adults were present.

The meal they prepared included American Chop-Suey and fruit cobbler.

Many thanks to Mrs. Edwin Neves, Mrs. Joe Billy Koonsman, and Miss Deborah Pruitt for their help!

On May 14th this troop met for its regular meeting. The girls received their membership stars.

On May 22nd, the third graders in Troop 315 will have their "Fly-Up."

• • •

Many thanks to Snyder National Bank (especially Mr. Rex Robinson) for donating a piece of carpeting for our new stage at the Scout Hut!

• • •

This is the time of year we are most grateful to Mr. Melvin Newton for letting us use Camp Ila Ru for cookouts. Thank you, Mr. Newton!

ABWA To Name Boss Of Year At Annual Banquet

The Scurry Charter Chapter of American Business Women's Association will host their employers at the Snyder Country Club with their annual Boss' Night Banquet Thursday evening, May 22, at which time the Boss of the Year for 1969 will be elected. The present Boss of the Year is Wayland G. Holt, District Attorney for the 132nd Judicial District.

Speaker for the event will be Grant Teaff, Head Football Coach and Associates Professor of Physical Education at Angelo State College. He is the son of Mr. and Mrs. Bill Teaff of Snyder and a 1951 graduate of Snyder High School. His mother is the current president of the local ABWA chapter. While in High school, he was all district in football and basketball and was co-captain in both sports, president of his high school student body, and was named the Carl Herod "Most Outstanding Football player." He received his B. S. Degree in physical education in 1956 from McMurry College and his Masters degree in education there in 1957. He was All Conference and Co-Captain in 1951 and 1952, having played football at San Angelo Junior College in those years, and at McMurry was named All Texas Conference in 1955.

Teaff is widely known as a banquet and after-dinner speaker, and also as a Baptist lay speaker. He is the former chairman of the Board of Deacons of the Southwest Park Baptist Church in Abilene, and was vice chairman of the Board of Deacons of College Avenue Baptist Church in Lubbock. He is past president of the Abilene Optimist Club. He coached the Texas All-Stars in the Oil Bowl in 1964, and was head coach for the Greenbelt Bowl in Childress in 1965-66. As head coach at McMurry College, he won every major track meet in Texas. He coached several national champions and coached the only two 26-ft. broad jumper in the history of Texas track (Fred Fox and Bill Miller).

Teaff was a lecturer at the NAIA National Coaches Convention in 1964, and served throughout the State of Texas in numerous coaching clinics. He is former chariman of NAIA National Games committee vice president of National NAIA Track Coaches Association, Secretary of National Coaches Association, as well as a State Department lecturer. Teaff serves on the National Staff of the Fellowship of Christian Athletes, and has been instrumental in forming chapter in Abilene, Lubbock and San Angelo.

Teaff is a member of the First Baptist Church in San Angelo. He is married to the former Donell Phillips. They have a family of three girls, Tammy 11, Tracy 8, and Layne 3 years old.

GRANT TEAFF

Club Program Presented By Mrs. Hamblen

For its last meeting of the club year, the Snyder Garden Club had a program Thursday at Martha Ann Woman's Club by Mrs. John Hamblen who showed color slides of Glacier National Park, Buchart Gardens in Victoria, Canada, and the gardens in Banff, Canada.

The pictures were taken during a summer tour made by Dr. and Mrs. Hamblen by plane, car, tour bus and excursion boat. There were spectacular scenes of showcapped mountains, glaciers, lakes, rivers and wild animals as well as beautiful gardens of blooming flowers.

Officers for the new year were installed by Mrs. Charles Miller with the theme of a ship launching of "The Good Ship Snyder Garden Club" for its sailing toward the ports of service, study and beauty.

As each incoming officer of the crew was commissioned with her duties, she launched a miniature boat with a sail, candle and, of course, a flower on blue water in a crystal bowl. This represented her personal ship of trust and dedication to duty.

The following officers were installed for a two-year term: Mrs. John Hamblen, president; Mrs. Richard Brice, first vice president; Mrs. W. B. McSpadden, second vice president; Mrs. Jay Huckabee, third vice president; Mrs. H. V. Kleibrink, secretary; Mrs. S. L. Terry, treasurer; Mrs. Gene Best, corresponding secretary.

During the business meeting, a report on the National Council of State Garden Clubs, which met in Dallas on May 12-14, was given by Mrs. F. G. Sears. Other members who attended the convention in Dallas were Mmes. S. L. Terry, Gene Best and Jay Huckabee.

Invention of the row - crop tractor in 1925 opened the way to new efficiency in cotton production.

There's color afoot in today's shoe styles. Give cotton canvas sneakers the bright touch of color with easy-to-use fabric dyes. Dye sneakers in your washing machine, following directions on the dye package.

FACTORY RECORDED
STEREO TAPES
ALBUMS
Reg. 5.98 ..... 5.39
Reg. 6.98 ..... 6.25
Reg. 4.98 ..... 3.89
Holt Music Co.
Big Spring Hwy. 573-5932

ALTA INSURANCE
From Old Line Companies!
We Can Fill All Your Insurance Needs
Hugh Boren & Son
INSURANCE AGENCY
N. W. Cor. Sq. Phone 573-3555

NOTICE!
THIS WILL ANNOUNCE MY WITHDRAWAL FROM THE ACCOUNTING FIRM OF DEFFEBACH, YORGESEN & BLAKEY AS OF APRIL 29th, 1969.
AND WILL ALSO ANNOUNCE THE OPENING OF AN OFFICE AT 2606 AVENUE R, SNYDER, TEXAS, FOR THE PRIVATE PRACTICE OF ACCOUNTANCY.
LYLE DEFFEBACH,
PUBLIC ACCOUNTANT
2606 Ave. R Phone 573-2500

GALVEZ HOTEL
TAKE A FREE-DAY VACATION
Three good days deserve another on tropical Galveston Island . . . Check in Sunday or Monday for a three-day Galvez Hotel vacation, and the fourth day is free!
Enjoy the Galvez beach, Sea-Arama Marineworld fishing, surfing, swimming pool . . . exciting nightclub entertainment, and supervised children's activities.
Include visits to Houston, only 45 freeway minutes away. See the domed stadium, Astroworld, NASA, Battleship Texas . . . then return for seaside nights at the Galvez.
This special offer requires advance, confirmed reservations, so call or write today.
GALVEZ HOTEL & VILLA
Tel. AC 713 765-7721/21st & Beach/Galveston, Texas

GIFTS FOR THE GRADS
WE HAVE THE SENIORS SIZES FOR:
• Snyder
• Fluvanna
• Hermleigh
• Ira
• Hobbs
• Gail
Take The Guess Work Out Of Your Size Problems!
HUNDREDS OF GIFTS TO SELECT FROM . . .
• SHIRTS
• SLACKS
• BLOUSES
• SWIMWEAR
• JEWELRY
• BILLFOLDS
• LUGGAGE
• HANGERS
• CLOTHES COVERS
• ESQUIRE SOX
• JOCKEY SHORTS
• KNIT SHIRTS
• THERMO-JAC
• LADY WRANGLER
• BELTS
• NEW FLARE PANTS
All of the friendly people at Rogers stand ready to help you with your Graduation gift list . . . Free Gift Wrapping for gifts over $4.95, plus these other services to make your shopping easier.
• PERSONAL SHOPPER SERVICE—Just call us and let us know the item or price item you desire . . . We do the rest.
• GIFT WRAP—Wrap for mailing and mail (We simply charge the postage back to your account) . . . Or we will notify the senior that they have a gift to pick up at Rogers. Your name will be on the card inside.
Beautiful Lingerie for HER
• Gowns
• Slips
• Panties
• Hose
How About Starting A Set Of AMERICAN TOURISTER For HIM or HER
GIFT CERTIFICATES
are an excellent way to say "Congratulations"
The graduate may use them anytime to fill out their wardrobe needs.
Best Selection of Ivy Shirts & Slacks for HIM That You Will Find Anywhere!
Rogers INC
West Side of Square

launched
h a sail;
a flower
stal bowl.
personal
ication to

ers were
ear term;
president;
first vice
McSpad-
dent; Mrs.
vice pres-
brink, sec-
erry, trea-
st, corre-

meeting,
nal Con-
ubs, which
May 12-14,
G. Sears.
attended
llas were
Gene Best

ow - crop
d the way
cotton pro-

in today's
on canvas
touch of
fabric dy-
your wash-
ing direc-
kage.

ORDED
PES
5.39
6.25
3.89
c Co.
573-5932

Line
es!
Son
73-3555

PLANS JULY WEDDING — Mrs. Virginia Colvin of Hermleigh has announced the engagement and approaching marriage of her daughter, Janice Lee Colvin, to Richard Clyde Wagner, son of Mr. and Mrs. Martin Wagner of Sweetwater. The wedding date is set for July 19 at 6 o'clock in the Fundamental Baptist Church in Sweetwater.

Southwest Book News

By ROBERT E. FORD
Associated Press Writer

THE WAY TO RAINY MOUNTAIN. By N. Scott Momaday, University of New Mexico Press, $4.95.

"The Way to Rainy Mountain" is a strangely sensitive, absorbing story of the travels of the handsome Kiowas—men and women superior, said early writers who knew them well, in appearance to the Comanches and Wichitas, two other proud tribes.

For a hundred years they were kinds of the plains along with the other tribes that roamed America's midsection.

N. Scott Momaday has turned the story of the Kiowas into a sort of poetry as he travels the route the tribe wandered from the mountains 300 years ago to the plains section.

For Momaday is a Kiowa and he made the trip to visit the new grave of his grandmother, a woman who knew the tribe in its glorious moments.

The author's father, Al Momaday, is a distinguished Kiowa artist who illustrated the book.

The sage of the Kiowas ended in a battle in that great slash across the Texas Panhandle known as Palo Duro Canyon. The Kiowas lost their lands and their independence for the same reason that other warlike tribes lost. They were great raiders but they never really understood or cared for war.—The AP.

A NAVAJO SAGA. By Kay and Russ Bennett, Naylor, San Antonio. $6.95.

The Navajos, or Navahos, were a branch of the feared Apaches, but were a peaceful people, not at all like the warriors of the Plains tribes.

But the Navajo decision to live without war brought them no mercy from the land-hungry Anglos as they moved west. It's only benefit was that many lives were spared.

In many confrontations of the Indians and the white man, there are two sides to the story although in places the narrative becomes fuzzy. But if any western tribe deserved considerate dealings it was the Navajo.

Kay Bennett, a Navajo, assisted by her Missouri-born husband, has written a book, "A Navajo Saga," telling of the truly troubled years.

This book largely is a family story of the bad times from 1846 to 1870, the latter date about the time the Navajos were forced from their lands and onto an area on the upper Pecos River.

The author tells of how her people were starved into submission as a means of obtaining their lands and of the suffering imposed by the Anglos on a peaceful, relatively advanced society and economy. The Navajos tried to fight but with no more success than any other tribe.

With all this suffering, the Indians were allowed to return to a portion of their lands but it never was the same.

Bennett researched the non-Indian facts in the book, while Mrs. Bennett went to original sources for her material.

Mrs. Bennett is well known in her home state where she was elected New Mexico's mother of the year in 1968.—The AP

TULITAS OF TORREON, Reminiscences of Life in Mexico. By Tulitas Jamieson, as told to Evelyn Payne, Texas Western Press, $5.

Tulitas Jamieson spent most of her early years in Mexico, largely in Torreon, and it must have been a ball from the stories she told. But the Mexican Revolution beginning in 1911 made the country not exactly a paradise for gringoes.

Mrs. Jamieson tells of life in those earlier days with affection for the Mexican persons around her and humor about the family.

Much of the book has more than casual significance, for she was an astute observer of the Mexican customs and thought in the Gay 90s and the early 1900s.

The book was written by Mrs Evelyn Payne, a daughter and a mystery writer in her own right.

Mrs. Payne wrote the book from stories she had heard all her life from her mother.—The AP.

FINDING THE BIRDS IN WESTERN MEXICO. By Peter Alden, University of Arizona Press, $7.50.

The west coast of Mexico seems an unlikely area for a bird watcher, but if you know where to look, the rewards are great.

Peter Alden, an expert on the subject, has just written a book on the birds of Sonora, Sinaloa and Nayarit states.

His book is more a guide than a story. He tells the bird fans exactly where to go—providing large-scale, detailed maps—and what they can expect to find.

The book is beautifully laid out for the watcher.

The color plates by John O'Neill are very handsome—

WOMEN AND THE LAW. By Leo Kanowitz, University of New Mexico Press. $8.95.

In these days of emancipated women it seems something of a shock to find that females, under the law, do not have all the rights that men possess.

But Leon Kanowitz, professor of law at the University of New Mexico, relates in a new book that women are far from equal to men in the courts.

At the same time, if you wish to look, you will find that men are not always equal to women, either.

The 1963 Equal Pay Act and the 1964 Civil Rights Act, although of considerable equalizing force, did not remedy all the inequalities.

Some of the differences under the law are required by sex—but some of these inequities can be removed—for instance why isn't it just as legal for a woman to kill her husband's sweetheart as it is for a man to kill his wife's boy friend? In some states a man goes free in this situation but the wife would stand trial for murder.

Another inequality is in the field of business and money and this dates back to the British common law theory of coverture—that a husband and wife are one person.

Under the circumstances of the times, that meant that the husband handled all the family business to the point of taking over completely all his wife's assets and doing with them as he liked.

This husband domination in family financial affairs still holds true in many ways in many states. It applies to formal business matters such as buying and selling property. Most wives know methods of taking care of any loose cash in the family bank account.

Kanowitz explains the non-discrimination portions of the civil rights laws, and notes that there may be some social trauma with women becoming the dominant sex. But that must be left, for a time, to fields other than law.—The AP

HERSCHEL AT THE CAPE. Edited by David S. Evans, Terence J. Deeming, Betty Hall Evans and Stephen Goldfarb, University of Texas Press, $10.

Sir John Herschel was a distinguished astronomer whose interests spilled over the into the other sciences and who was the son of another noted astronomer.

One of the younger Herschel's project was setting up an observatory at the Cape of Good Hope from 1834 to 1838 and making observations.

He kept copious logs of his travels and observations. He said that he did not keep them for publication—and samples of his handwriting would indicate that he did not keep them to be read, for his script is about as bad as can be seen.

But the four editors of his logs were able to decipher most of it, and the scribblings show a warm, intelligent man hardly confined to any intellectual ivory tower.

They make excellent reading in the book that has extensive illustrations; many of them drawings by Sir John.

David S. Evans lived for 17 years in the Royal Observatory at the cape and became interested in Herschel.

His interest led him to the University of Texas at Austin, where the astronomer's diaries are kept.

Now Evans is on the University of Texas astronomy faculty. He was aided by Mrs. Evans, Terence J. Deeming, associate professor of astronomy at the University of Texas-Austin, and Stephen Goldfarb, graduate student at Case-Western Reserve University.—The AP.

Sports Think Light

The motto for this year's sportsman might be, "Think Light."

The great variety of lightweight sporting gear includes items such as aluminum canoes, ammunition boxes, field gear, golf clubs and tennis rackets.

Space Age Metal

Aluminum's importance in the Space Age can be seen from this fact: the Polaris missile, one of the first potent submarine - borne deterents, requires 4,000 pounds of light metal. A few more thousand pounds of aluminum in powder form goes into the missile's propellant mix.

Cheese is good to the last bit. Shred small, on-hand pieces for a festive garnish for salads, vegetables, main dishes or desserts. Hard pieces can be shredded to add to casseroles or other baked dishes.

ENGAGED — Mr. and Mrs. Joe Ellington, 2217 Fortieth Street, have announced the engagement and approaching marriage of their daughter, Deborah Kay, to Jimmy Ray Lindsey of Ira. The couple will exchange vows on Aug. 8 in the Bell-Scale Chapel. The bride-elect is a 1967 graduate of Snyder High School and the prospective bridegroom is a 1965 graduate of Ira High School. (Craft Photo)

Missionary Couple's Clinic Needs Doctor

RAS AL-KHAIMAH, Persian Gulf (AP) — Glen and Helen Fearnow need a doctor. Not for themselves, but some 50 sick Arabs who each day attend the Fearnow's clinic in a little thatch and bamboo hut at the edge of the desert.

The Fearnows, both qualified nurses, are World Presbyterian missionaries. Glen, 47, comes from Williamsport, Md., his wife from Greenville, S. C. They set up their clinic and a five-bed maternity hospital in this remote Persian Gulf emirate nine years ago.

Only for six months of that time have they had a doctor. He went back to the United States on a study course and was never replaced.

Next to getting a doctor, the Fearnows would like to be able to claim at least one convert to Christianity.

When they arrived they were given permission by the ruler, Sheikh Saqr bin Mohammed al-Qasimi, to conduct Arabic Bible readings for their patients. But Ras al-Khaimah is a stronghold of Islam and the Fearnows have been unable to persuade a single Moslem to become a Christian.

The Fearnows were given a plot of land by the Sheikh, and they built the clinic and their wood and tin bungalow home with their own hands. They got electricity only last year.

They live frugal, and probably lonely, lives. The Arab people of Ras al-Khaimah are still suspicious of foreigners and their work. Few friends ever come to call.

The Fearnows first ran a clinic in the nearby emirate of Sharjah, which they left after five years.

"Only one man came to see us off," recalled Mrs. Fearnow.

"Sometimes it is disheartening. But we do not seek rewards. It is enough to know you are doing God's work."

College Selected For Special Grant

DENTON, Tex. (AP) — North Texas State University has been selected by the American Institute of Certified Public Accountants (APCPA) to become only the second university in the nation to receive a "distinguished professorship" grant.

As a result of the award, Dr. Robert L. Dixon of the University of Michigan accounting faculty will serve as a visiting professor in the NTSU School of Business Administration's division of accounting for the 1969-70 academic year.

The first "distinguished professorship" was awarded last year to the University of Minnesota through the AICPA program which was established in 1967 to advance accounting education and to strengthen relations between business schools and the accounting profession.

Lacy open weaves and thick nubby textures are both popular in cotton knits. Knitted fashions in heavy but soft cotton yarns are showing up with a "knit-by-hand" look. Some patterns include open diamond dots running between broad ribs, and twists of thick cotton worked through fragile-looking backgrounds.

A new, improved rose spray that contains an aphicide, miticide and insecticide plus two fungicides. Not only controls insects, but diseases too, including Blackspot and Mildew.

SNYDER NURSERY
1310 25th St.
573-6892

Anthony's
C. R. ANTHONY CO.
47th Birthday Specials!

LADIES' COOL CANVAS PLAY SHOES
Anthony's 47th Birthday Sale. Extra savings for you.
2.66
2 PRS. $5.
• White
• Black
• Red
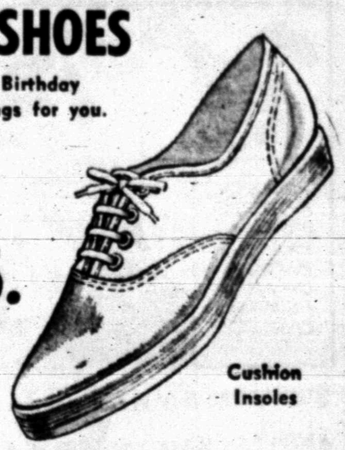
Cushion Insoles
Regular 2.99. You get the airborne feel of walking on a cloud wearing these—and they're washable. Perhaps you would enjoy one of each color.

Double Knit Nylon Jamaica Shorts
2.99
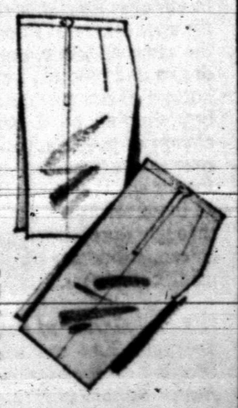
Begin with some smart shorts in the color of your choice, add a blouse and you're all set for many happy hours of action or leisure. Be sure to have plenty. Sizes: 8-12.

Mr. Bankmore Says . . .

ITS EASIER to meet your auto payments when you finance withour low-cost auto loan. You may save one or two monthly payments by financing your new car at West Texas State Bank.
INSURED BY FEDERAL DEPOSIT INSURANCE CORPORATION TO THE MAXIMUM OF $15,000 FOR EACH DEPOSITOR.
FOR YOUR CONVENIENCE
WEST TEXAS STATE BANK
SNYDER, TEXAS
WE ALWAYS HAVE TIME FOR YOU

HAVE A BALL
Bowl for Fun
SENIOR CITIZENS BOWLING LEAGUE
TO START FOR THE SUMMER SEASON
• Both Men & Women
• 55 Years Young Or Over
• Experience Not Necessary
One Or A Group . . .
CALL D. B. LYLE
573-2811
FOR INFORMATION
SNYDER BOWLING CENTER
1910 35th

BIG STATE
DISCOUNT FURNITURE
• New • Used • Repossessed
• Freight Damaged
SAVE 33⅓ To 50%
EVERYDAY LOW DISCOUNT PRICES
Buy — Sell — Trade
2310 Ave. S Phone 573-5683

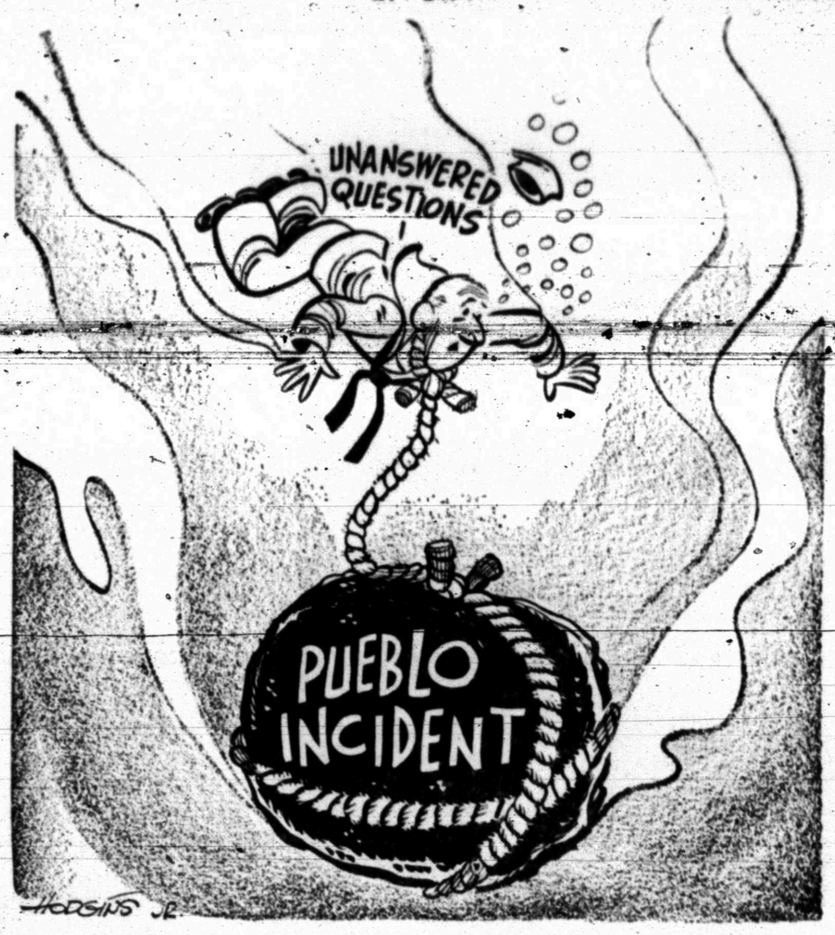

NEXT MONTH

Reds Plan Moscow Meet

EDITOR'S NOTE — Representatives of the Communist parties gather in Moscow next month for a world conference, planned after a May 23 "preparatory" session. The meeting comes at a time when the Communist party is split by dissension, particularly between the Soviet and Chinese Communists. Here's a report on what is likely to be accomplished — if anything — at the gathering of the Communist clan.

By WILLIAM L. RYAN
AP Special Correspondent

Moscow is preparing for what it calls—with little justification—a "world Communist conference." It is shaping up as a dreary affair, promising more loss than profit for the Soviet communist party.

In the background, however, there is a stirring which suggests that the Russians hope to salvage something important from the meeting. The corpse of the old Communist International is showing signs of life.

The Comintern, once Moscow's general headquarters for world revolution and its instrument for imposing discipline, was given an ostentatious funeral a quarter century ago, buried by Stalin in a gesture to his World War II allies. High-ranking Soviet leaders have said it cannot be revived.

However, the same leaders' statements suggest that it is not at all unlikely that Moscow is thinking in terms of a Comintern without the name and without the visible structure. Perhaps the "world conference" itself can be turned into a new Comintern.

Such a project, for the Russians, would give some meaning to the international conference which otherwise would appear to be largely a pointless exercise. Few doubt that the Russian leadership is avid to reimpose Soviet party control on as much as possible of the movement.

The big meeting, set for Moscow June 5 after a final May 23 "preparatory" session, comes at a time when international communism is in disarray, splintered by dissension over Moscow's own activities, torn apart by the Soviet-Chinese feud and quarrelling over the movement's future course.

Of the 14 ruling Communist parties in the world, six appear prepared to stay away from the conference and one to attend only with strong reservations and an intention to resist some major Soviet goals.

Of the 74 non-bloc Communist parties—many of them miniscule—only 59 are likely to send delegates. Some of the parties which do attend will themselves be wings of divided parties in their own countries. Many who will attend have indicated reservations about Moscow's aims. Some will balk openly.

By Moscow's own figures there are now 43,553,000 Communist party members in the world. Since more than 40 million of these are in the 14 nations under Communist rule, there are only — by these figures — about 3.5 million in the entire non-Communist world: about 2.5 million in Europe, 600,000 or so in Asia, about 300,000 in the Western Hemisphere and 60,000 in Africa.

The biggest and most influential party outside the Communist nations is the Italian, and it is this party which has become one of the most painful thorns in the Soviet hide.

The Italian party has criticized the Soviet suffocation of the reform movement in Communist-ruled Czechoslovakia and has rejected the Soviet suggestion that there must be a single center to serve as model and directing force for the entire world of communism.

Communist Yugoslavia and Communist Romania both reject and resist what has come to be known as the "Brezhnev Doctrine," enunciated last fall by Leonid I. Brezhnev, chief of the Soviet party. The doctrine contends that countries ruled by Communist parties can have only limited sovereignty, even in their domestic affairs. The doctrine reserves to Moscow the right to intervene in any such country where the authority of the party structure is challenged. It reserves, also, the right to determine when party authority is challenged.

The doctrine already has proved politically costly to the Kremlin and probably will continue to do so. Instead of increasing Soviet influence among foreign parties, it has tended to diminish it.

Even the French and British Communist parties, long willing and eager to dance to the Kremlin tune, have indicated strong reservations. The veteran French Communist leader, Jacques Duclos, commented in March that the idea of a single directing party over all other parties was obsolete.

In Asia, the Japanese Communist party has taken a stance of implied hostility toward the international conference and toward current Soviet policies within the movement. The Indonesian Communists—what is left of them—reject the conference. The North Vietnamese and North Koreans dislike the conference idea since it places them in the position of choosing between Moscow and their huge Chinese neighbor which, of course, has been criticising the conference idea industriously. The party of little Albania, Peking's ardent ally in Europe, faithfully echoes the Chinese scorn of the Russians. The Communist party of Cuba has exhibited disdain for Moscow's pretensions.

Even with such a staunch and obedient satellite as East Germany, the Russians are having their troubles. The East German regime, having wholeheartedly supported the Czechoslovak invasion, feels neglected by Moscow and sulks over Soviet unwillingness to risk a major crisis in West Berlin.

Against such a background, one might wonder why the Russians want to hold the conference at all.

Apart from the probability that the Soviet leadership is out on a limb and committed to the meeting, the Kremlin seems desperate to perfect some sort of machinery to assert domination over at least a large slice of international communism. The conference would make little sense unless it was aimed at slowing down the process of disintegration within the movement.

Theoretically, each Communist party is supposed to be governed by its congress, which usually meets about once every five years to approve what leaders already have decided. Central committees and their politburos rule in the name of the congress.

An international conference could produce a similar structure, simply by setting up something like a permanent committee which would theoretically direct the activities of international Communists between conferences. Moscow would dominate such a committee and through it transmit its directives.

The June 5 conference will be the result of six years of Soviet effort. Nikita Khrushchev, when he was premier and party chief, sought such a meeting as a forum to chastize the Red Chinese. His successors did not abandon the idea, although they soft-pedalled it for a while.

Junior Editors Quiz on CARTOONS

QUESTION: *How are animated cartoons made?*

* * *

ANSWER: When you look at movies, the characters appear to be in motion, but actually are not. What you are looking at are a great many photographs thrown on the screen very rapidly, one after another. Each shows successive positions of the characters. These appear to blend together because of a quality in the human eye called persistance of vision. After seeing a picture, it stays in our eyes long enough to blend with the next one, giving the appearance of smooth motion. Animated cartoons use the same principle, only each picture has to be separately drawn and colored. Let's suppose you were the girl at the bottom of our picture and were animating a cartoon of a boy slipping on a banana peel (top). For each slight change of position, you would lay a clear sheet of celluloid over the last drawing and draw it exactly the same except for the slight change toward a new position. When enough of these pictures were reduced to movie-reel size and run through a projector, the boy would be seen running on the screen. Modern animation may also be accomplished by using computers.

5-17

(Edward Garber of Peabody, Mass., wins a prize for this question. You can win $10 cash plus AP's handsome World Yearbook if your question, mailed on a postcard to Junior Editors in care of this newspaper, is selected for a prize.)

CROSSWORD PUZZLE

ACROSS
1. Weather satellite
6. Aspects
12. Embrace
13. Dawn
14. Ceramist
16. Purple Heart
17. Utmost hyperbole
18. Craze
20. Consumed
22. Marry
23. Morindin dye
26. Make amends
28. Weakness
30. Green .....
32. Itinerary
33. Bitter vetch
34. Bib. character
36. Western Indian
37. In error
39. Fury
41. Embellish
44. China clay
46. Continued story
48. Palm leaf
49. Caldron
50. Teeth

DOWN
1. Finish line
2. Image worshiper
3. Muscles
4. Choose
5. Check
6. Parent
7. Cigar box
8. Courtway
9. Turf
10. Epoch
11. Chemical salt
15. Crude
19. Ornamental clock
21. Compass point
23. Indian mallow
24. Changing
25. Shelter
26. Mr. Lincoln
27. Forever
29. Promissory note
31. Theater sign
35. Cuttlefish fluid
37. Legal document
38. Fish hook
40. Remnants
41. Invite
42. Eng. letter
43. Morsel
45. Ital. daybreez.
47. Football position: abbr.

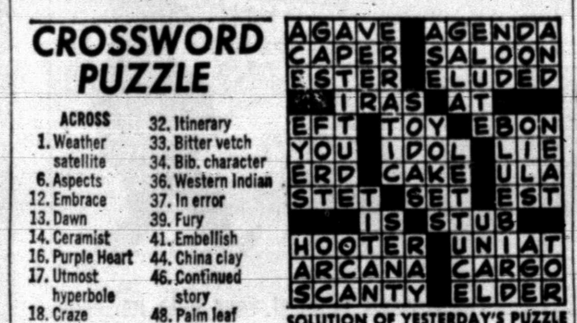

SOLUTION OF YESTERDAY'S PUZZLE

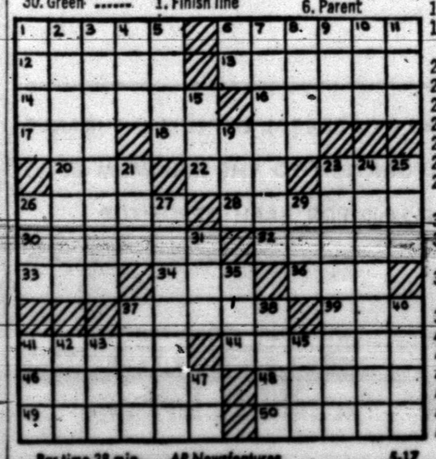

For time 28 min. AP Newsfeatures 5-17

MARY WORTH

KERRY DRAKE

WAYOUT

JOE PALOOKA

DEBBIE DEERE

GRANDMA

REX MORGAN

DENNIS THE MENACE

"OH, OH! HERE COMES HIGH TIDE!"

NANCY

HOLDS SLIM LEAD

Yancey Ties Course Record At Colonial

By BOB GREEN
Associated Press Sports Writer

FORT WORTH, Tex. (AP) — Bert Yancey went into today's third round of the $125,000 Colonial National Invitation Golf Tournament with a record matching 65 in the book and a menacing quartet of veterans looming over his shoulder.

Yancey's five-under-par round Friday tied the competitive course record for the 7,175 yard, par 70 Colonial Country Club course—set by Ben Hogan in 1946—and staked the one-time West Point cadet to a two-stroke lead at 136.

But lead was far from secure with scrambling Gary Player, powerful Jack Nicklaus, Billy Maxwell and Jack Montgomery all at 138 and another trip another shot back at 139. They are Australian Bruce Crampton, Charles Coody and Gardner Dickinson.

"I'm proud of this," Yancey said, and he kept his voice emotionless and he didn't crack a smile as he described his round.

"It's as good as I have ever played. It's as rewarding a round as I've ever had because I still consider this a tough golf course."

Player agreed. "This is really a great golf course," the little South African said. "It's a fractional thing, the difference between a birdie and a bogey on this course. For instance, I had a bogey on 17 and played that hole better than I did 18, where I got a birdie."

But the elite field continued to punish the course, rebuilt this year when a flood control project forced the straightening of the Trinity River that spears through the layout.

A record of 20 subpar rounds were fired Friday, and Bert Greene matched still another course record, a front nine 31 en route to a 68.

Yancey, a moody product of bogey and six birds in his excellent effort. His bogey came on the third hole, where he hit a tree, found a trap and missed a 10-foot putt. A monster putt of 40 feet on No. 8 capped a string of three consecutive birds, and he canned putts of 15, 25 and 6 feet for others.

Player was bewildered by his round, a 68, and his performance overall. He had seven birdies and five bogeys Friday, and in two rounds has 10 birds, an eagle, 10 bogeys and 15 pars.

"I can't explain it," he said. "And I can't believe it. How could you have 10 bogeys and still be in contention. What's the record here for birdies in 36 holes? I've got 12."

FORTH WORTH, Tex. (AP) — Second-round scores Friday in the $125,000 Colonial National Invitation Golf Tournament on the 7,175-yard, par 70 Colonial Country Club course:

Bert Yancey	71-65—136
Jack Montgomery	70-68—138
Gary Player	70-68—138
Jack Nicklaus	68-70—138
Billy Maxwell	68-70—138
Bruce Crampton	70-69—139
Charles Coody	70-69—139
Gardner Dickinson	71-68—139
Chuck Courtney	66-74—140
Don Bies	70-70—140
Frank Boynton	70-71—141
Gene Littler	73-68—141
Jacky Cupit	72-69—141
Don January	71-70—141
Bob Charles	69-72—141
Frank Beard	73-68—141
Bruce Devlin	72-69—141
R.H. Sikes	72-69—141
Arnold Palmer	73-68—141
Dave Stockton	69-72—141
Fred Marti	71-70—141

Sox Smash Tribe In Farm Loop

The White Sox smashed the Indians 16-2, and the tilt between the Cubs and the Cardinals was called on account of rain in Farm League action in Towle Park Friday night.

The Sox took a 3-1 lead in the first frame, pulled out of reach with six tallies in the second inning, and turned the contest into a rout with two more runs in the 4th and six more in the 5th.

Larkin West and Darrell Lester took turns on the hill for the White Sox and they twirled a 1-hitter. Rodney Mueller singled in a run for the Indians in the 1st frame for the only hit by the Tribe. An unearned run crossed the plate in the 4th.

Walks and hit batsmen accounted for the Indians' downfall, although Mueller, Dana Hanna and Jimmy Romero pitched a no-hitter against the Sox.

Rain Threatens Women's Tourney

ST. LOUIS (AP) — Cloudy skies and showers and thunderstorms were forecast for today's second round of the $16,000 St. Louis Women's Invitational Golf Tournament at Norwood Hills Country Club.

Peggie Wilson of Fall Brook, Calif.; Sandra Haynie of Fort Worth, Tex.; Sharon Miller of Battle Creek, Mich.; Betsy Rawls of Spartanburg, S.C., and Shirley Englehorn of Caldwell, Idaho, shared a two-stroke lead going into the second round. All had two-under-par 67s Friday.

Mickey Wright of Dallas; Sandra Spuzich of Indianapolis, Ind., and Sharron Moran of Chicago were runners-up with par 69s.

Defending champion Kathy Whitworth of Dallas, winner of the tournament for the past three years, was in a five-way tie for ninth with a 70.

LL White Sox Scalp Tribe 16-9

Although each team collected eight hits, the White Sox toppled the Indians 16-9 with more power at the plate in Little League action in Towle Park Friday night. The other tilt between the Cubs and the Cardinals was postponed on account of rain.

Larry Johns sparked the White Sox attack, getting 3 hits in four trips to the plate, including two resounding home runs. Willie Tippins and Jimmy Gutierrez both doubled for the victors, and Jimmy also rapped a single. Other singles were hit by Jurell Riggins and Barry Ivison.

Bobby Thompson put one over the fence for the Tribe, but all of the other safeties were singles. He, Billy Murray and Sid Perry each stroked two hits while Greg Gafford and Harvey Waller each were credited with one.

Johns' second roundtripper occured in the 4th during the same inning Gutierrez cracked a double. The Sox tallied five runs in that frame to take command, 10-8, and they iced it down with four runs in the 5th and two in the 6th while holding the Tribe to just one more run in the last inning.

Gutierrez went the distance on the mound for the victors, and Sid Perry completed the game for the Indians.

WHITE SOX (16)	AB	R	H
Tippins, c	5	2	1
Gutierrez, p	4	3	2
Riggins, lf	4	1	1
Johns, 1b	4	3	3
Buchanan, 2b	3	1	0
Ivison, ss	3	2	1
Mize, cf	4	1	0
Voss, rf	2	2	0
Ramirez, ss	1	0	0
Villaneuva, 3b	3	1	0
TOTALS	33	16	8
INDIANS (9)	AB	R	H
Gafford, c	2	2	1
Murray, 2b	4	2	2
Perry, p	3	2	2
Thompson, ss	3	1	2
Sikes, rf	2	0	0
Browning	0	0	0
Lewis, cf	3	0	0
Phy, ss	0	0	0
Williams, 3b	1	1	0
Waller, lf	2	1	1
Jones	1	0	0
Eicke, 1b	2	0	0
Arnold, 3b	0	0	0
Ingram, ss	1	0	0
TOTALS		24	9

White Sox	212	545—16	8
Indians	232	101—9	8

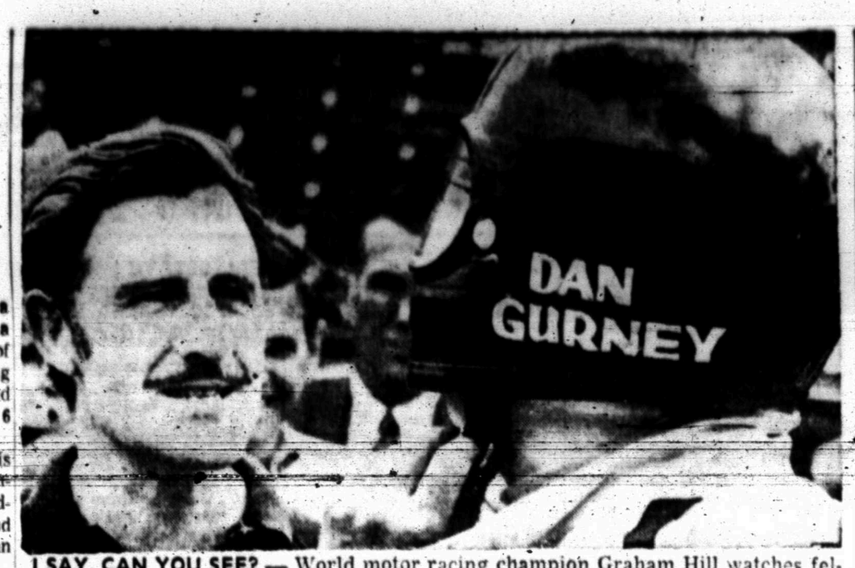

I SAY, CAN YOU SEE? — World motor racing champion Graham Hill watches fellow Grand Prix driver Dan Gurney don his full-face crash helmet at the Indianapolis Motor Speedway. Gurney, from Santa Ana, Calif., took a few shakedown laps in his stock block Eagle. Hill, from London England, hasn't yet practiced for the Memorial Day 500 mile race. (AP Wirephoto)

Snyderite To Coach In San Antonio

A former Snyder resident, Berman D. Corbell, is the new head football coach at McCollum High School in San Antonio.

Corbell too over the helm of the Class 4A school's football program just a few days ago, moving there from Keller, where he won three district titles.

The son of Mr. and Mrs. R. N. Corbell, 2303 Twenty - seventh Street, he lettered in football, track and basketball in high school and then attended Texas Western College (now known as the University of Texas at El Paso). He was a quarterback and played in three Sun Bowl games.

Corbell started his coaching career at Hermleigh, where he was track coach and assistant football coach. He then went to El Paso High as an assistant. He then joined the Duncanville High athletic staff before moving to Keller four years ago. His 1965 team had a 12-2 record and reached the Class A quarterfinals. He won a regional title with a 12-1 record in 1966 and a bi-district title with an 11-1 record in 1967. He already has started spring training at McCollum.

Baseball averages were first compiled in 1865.

Hearing Set On Clay Conviction

HOUSTON (AP) — U.S. Atty. Gen. John W. Mitchell says defense attorneys will not be allowed to study the transcript of a wire- tapped conversations involving former boxing champion Cassius Clay because of national interest.

Logs containing four other conversations could be disclosed to the defense under an order signed Friday by U.S. Dist. Judge Joe Ingraham.

A June 2 hearing has been set whether the conviction of Clay by Ingraham to determine on charges of refusing to be inducted into the armed services was brought about in any part by government wire tapping.

Clay, who prefers to be called Muhammad Ali, appealed his June 20, 1967 conviction and the U.S. Supreme Court ordered the hearing March 26.

U.S. Atty. Anthony Farris, representing Mitchell, said in the brief submitted to the court the government may legally authorize wire tapping to gather foreign intelligence information.

Clay was convicted in Ingraham's court and received a five-year prison sentence and a $10,000 fine. The all-white jury of six men and six women deliberated less than 20 minutes after hearing less than two days of testimony. Clay did not testify.

"With regard to the four overhearings that we will disclose to the defendant, we believe that the unauthorized dissemination of the facts...would prejudice the national interest," the government brief said.

The order signed by Ingraham prohibits the defense from disclosing the contents of the four conversations.

"An examination of the logs will establish that the overhearing of these four conversations could not possibly have led by any of the evidence used in this prosecution," the government said.

Ingraham will be given a copy of the fifth transcript and a copy of a memorandum from the attorney general giving approval to the wiretapping.

Clay had challenged the legality of his 1-A draft classification on grounds he was a Black Muslim minister.

BOWLING

UPS & DOWNS LEAGUE

TEAM STANDINGS: Hall Drug 94-34; Cardinal Cafe 92½-39½; McAlister Transfer 67-61; Snyder Well Service 64½-63½; Neves' Standard Service 59½-68½; Hydrostatic Tubing Testing 52-76; Black & Foree Landscaping 44½-83½; Grinslade Furniture 42-90.

HIGH TEAM SERIES: Hall Drug 2021; McAlister Transfer 1879; Black & Foree Landscaping 1781.

HIGH TEAM GAMES: Hall Drug 716-663-659; McAlister Transfer 671-659; Cardinal Cafe 649.

HIGH IND. SERIES: Iva Martin 586; Dorothy Lane 546; Evelyn Evans & Jo Ann Everton 535.

HIGH IND. GAMES: Jo Ann Everton 243; Iva Martin 213; D. Knight & I. Martin 203.

SPLITS MADE: Ladelle Nicholson 5-6-10; Lauralean Komma 3-10; Dorsie Knight 3-10; Iva Martin 5-6-10; Faye Calvert 4-5-7; Jenny Ward 6-7-10.

Agee, Mets Nip Reds 10-9

By HAL BOCK
Associated Press Sports Writer

In the adventure-filled seven-plus years since the New York Mets first dropped—and that surely is what they did—into the National League, they have endured some pretty awful performances by some of their employes.

But few were worse than the disappointment Tommie Agee was upon his arrival last year. Touted as the solution to the center field problem, Agee became a dilemma, batting a paltry .217 with three triples, five homers and 17 runs batted in.

A solution, he was not.

But Manager Gil Hodges insisted that Agee was better than that. And so far this season, the boss has been right.

Agee tagged a two-run triple Friday night, keying a six-run outburst that lifted the Mets over Cincinnati 10-9. His performance at the plate lifted his batting average to .307 and his two RBIs gave him 19 for the year—two more than he managed all last season.

In other National League action Friday, Atlanta tripped Montreal 7-5 in 12 innings, Philadelphia took San Francisco 3-1, Chicago bombed Houston 11-0, Los Angeles rallied for a 4-3 victory over Pittsburgh and San Diego trimmed St. Louis 2-1.

In the American League, Seattle edged Boston 10-9 in 11 innings, New York nipped California 2-1, Oakland shut out Cleveland 3-0, Baltimore dropped Kansas City 5-3 in 11 innings and Chicago outlasted Washington 7-6.

The Mets had dropped behind 6-4 on a pinch hit three-run homer by Jimmy Stewart in the sixth inning. But New York and Agee, bounced right back.

With two out in the seventh, Ed Kranepool and J. C. Martin delivered run-scoring singles to tie the score. Bud Harrelson singled, loading the bases and pinch hitter Rod Gaspar singled for two runs. Then Agee unloaded his triple for two more and a 10-6 lead.

Those last two runs proved important when the Reds rallied for three in the bottom of the seventh, leaving the Mets clinging tenaciously to a 10-9 lead. That turned out to be the final score.

Tito Francona's two-out, two-run homer in the 12th lifted the Braves past the Expos and made a winning pitcher of reliever Claude Raymond, a Quebec native who received a standing ovation from the Montreal fans.

Rico Carty, who missed all of last year with tuburculosis, cracked a three-run pinch homer for the Braves and Coco Laboy connected for the Expos.

Richie Allen hit another towering homer and Philadelphia whipped San Francisco. Allen's two-run shot sailed high over Connie Mack Stadium's left field roof at the 350-foot mark for his sixth homer of the year.

Willie Mays hit his fourth and 591st of his career for the Giants.

Ken Holtzman pitched a three-hitter for Chicago's third shutout in the last four games and the Cubs exploded for a 10-run seventh inning to demolish Houston. The Cubs sent 15 batters to the plate and got nine hits in the big inning with Don Young, Glenn Beckert, Ron Santo and Randy Hundley driving in two runs each.

Willie Crawford's two-run homer in the bottom of the ninth got Los Angeles past Pittsburgh after the Pirates had rallied for three runs in their half of the ninth to take the lead.

Reliever Jim Brewer's throwing error allowed Pittsburgh's tying runs to score in the ninth and then a pinch single by Carl Taylor sent the Pirates into a temporary lead which lasted until Crawford unloaded.

Pinch hitter Ivan Murrell followed a pair of intentional walks with a run-scoring single in the last of the ninth inning that got San Diego past St. Louis. Al Ferrara's second pinch homer of the season tied the score for the Padres in the seventh.

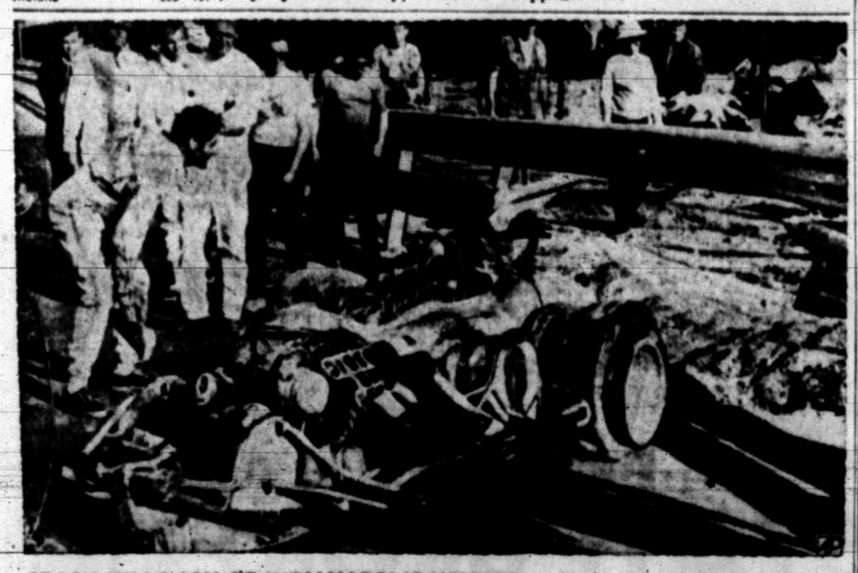

CRASH KILLS SON OF INDIANAPOLIS WINNER — Race mechanics and drivers inspect wreckage of racer in which Troy Ruttman, Jr., 19, of Dearborn Heights, Mich., son of the winner of the Indianapolis 500 race in 1952, was killed at Mount Pocono, Pa. Young Ruttman's car went through guard rail, center right, and chain link fence in background. (AP Wirephoto)

RECORDS REMAIN INTACT

Jr. Golf Champs Led Each Round

The winners in the Ninth Annual Junior Golf Tournament led all the way. Concluding round in the 27-hold affair was completed Friday afternoon on the rain-soaked Country Club course.

Steve Talbott won the 7th grade division with a 40-50-44 for a 3-day total of 134. The best card was turned in by 8th grader Mark Hargrove. He fired a 40 Friday — best of the day — to go with his 43-40 in earlier rounds to post the best total at 123. Ninth grade champion is Art Kidd, who fired a 43 in each of the second and concluding rounds to go with an opening 45 for a 131 total.

Mark came the closest to setting a new record. He was only six strokes off the record 117 set in 1965 by Mitch Rambin. Mark holds the 7th grade record of 125 which he set last year.

The final standings:

7TH GRADE	
Steve Talbott	40-50-44-134
John Boren	57-53-48-158
Jimmy Price	59-59-66-184
Jeff Richardson	60-69-66-195
Randy Potts	67-66-75-208
8TH GRADE	
Mark Hargrove	43-40-40-123
Fred Liner	51-54-47-152
Bobby Burleson	46-55-52-153
Marty Pate	52-51-50-153
Mike Hinton	61-73-55-189
9TH GRADE	
Art Kidd	45-43-43-131
Jackie Gorman	49-50-64-163
Mark Zeck	57-54-53-164

BIG LOOP LEADERS

BY THE ASSOCIATED PRESS

American League

Batting (60 at bats)—Carew, Minnesota .383; Petrocelli, Boston .360.

Runs—Blair, Baltimore 35; F. Robinson, Baltimore 32.

Runs batted in—Murcer, New York 38; F. Robinson, Baltimore 31; F. Howard, Washington 31.

Hits—Blair, Baltimore 48; F. Robinson, Baltimore 48.

Doubles—D. Johnson, Baltimore 10; Reese, Minnesota 10.

Triples—D. Green, Oakland 3; 13 tied with 2.

Home runs—F. Howard, Washington 14; Petrocelli, Boston 11; F. Robinson, Baltimore 11; R. Jackson, Oakland 11.

Stolen bases—Harper, Seattle 18; Foy, Kansas City 11.

Pitching (3 decisions)—5 tied with 1.000.

Strikeouts—Culp, Boston 60; McDowell, Cleveland 49.

National League

Batting (60 at bats)—C. Jones, New York .386; Hebner, Pittsburgh .384.

Runs—Kessinger, Chicago 30; C. Jones, New York 29.

Runs batted in—Santo, Chicago 30; Banks, Chicago 27; Tolan, Cincinnati 27.

Hits—C. Jones, New York 49; Kessinger, Chicago 47; M. Alou, Pittsburgh 47.

Doubles — Kessinger, Chicago 15; H. Aaron, Atlanta 14.

Triples—B. Williams, Chicago 4; R. Jackson, Atlanta 4; Tolan, Cincinnati 4.

Consult

TOM DEFFEBACH

ABOUT THIS QUESTION:

"A machinist working next to me at the shop was permanently disabled by an auto accident. He can no longer earn a living, and has no outside source of income. Just how much would insurance cost to provide $200 a month for life in case of total disability?

the DEFFEBACH Agency
INSURANCE
PHONE 573-5611
2606 AVE. R. SNYDER

GENE'S GUN SHOP
3602 Hill Ave.
Weekdays Open After 5 p.m.
Open All Day Saturday
• Rebluing • Drill & Tap
• Repairs • Stock Work
Some Gun Parts In Stock!
GENE BOWLIN 573-2323

THIS WEEK'S SPECIAL!
BANANA SPLIT
29c
DAIRY MART
East Highway

Monuments-Markers
LASTING MEMORIALS FOR YOUR LOVED ONES PLACED IN ALL SCURRY COUNTY CEMETERIES!
Complete Selection
HILLSIDE MONUMENT CO.
Offices At Bell-Seale Funeral Home
Also Curbing 3101 Ave. S Phone 573-5454

for all your printing needs
Feather Printing Co.
Phone 573-6331 2107 25th St.

WANT ADS DO THE JOB FAST!

ANNOUNCEMENTS A

BUTANE

CALL SCURRY Butane Company 573-3731 for prompt gas delivery. Sales and domestic and commerical appliances.

CARD OF THANKS A-3

DEAR FRIENDS: Your words of encouragement and your acts of kindness were such a comfort to us during our illness. Thank you all kindly and may your blessings be many. Jack Scott.

AUTOMOBILES B

AUTOS FOR SALE B-1

FOR SALE: '64 Dynamic 88 Olds. Call 573-2818 after 4 p.m.

FOR SALE: 1962 Super Sports. V-8 with air, new tires. $795.00. Call 573-9926.

TRUCKS FOR SALE B-2

'61 GMC pickup. Long wheel, base. 4 speed transmission. 863-2326.

FOR SALE: 1957 Chevrolet ½ ton Pickup. Radio, heater, good tires & motor. 573-5774.

1967 INTERNATIONAL Pickup. V-8, 4 Speed, radio, air, cattle rack, 17,000 miles. 573-7838.

BUSINESS OPP. C

ATTENTION—SUMMER SCHOOL APPLICANTS

Going to Summer School this summer? Let us pay your way! For information write box A 5 c-o Snyder Daily News.

BUSINESS OPPORTUNITY

14 Room Hotel

Snyder, Texas

Will Sell or Trade

For Small Home

406 E. Highway

BUSINESS SERVICES D

EXTERMINATORS D-5

ROACHES AND silver fish, any size house, guaranteed for one year. $9.95 AAA Exterminators. 573-4863.

FURN. UPHOLSTERY D-7

DUNCAN UPHOLSTERY

For All Your Furniture Upholstery. Large Selection of Material. Free Estimates. Pick-up & Delivery

1405 Ave. S 573-2151

HOME CLEANERS D-8

STEAMATIC

Carpet Cleaners Actually Removes Deep Down Dirt

For Service Call

Hoyt Furniture Co. 573-2143

PAINTING-PAPER D-11

PAINTING WANTED. Spray, brush or roller. Interior or exterior. All work guaranteed. Free estimates. Call 573-6219.

EMPLOYMENT E

HELP WANTED MALE E-1

EXPERIENCED MEN or women in meat business. Full or part time. Apply at Town & Country Meat Center, 37th & Ave. E.

RETIRED COUPLE to look after & rent apartments. Call 573-3452.

HELP WANTED

EXPERIENCED SHEET metal man year round job 40 hours plus overtime. Call Clyde Clevenger 523-4313 Andrews, Texas.

OPPORTUNITY UNLIMITED for full or part time employment. Must be high school graduate. Write Box A-3 c-o Snyder Daily News.

HOUSEKEEPER — 3 Days a Week. Need own transportation. References required. 573-5596.

AIR CONDITIONING service man to service evaporative coolers. Experience needed. Truck furnished. Apply in person. Snyder Heating & Air Conditioning Company, Big Spring Hwy.

CONTACT MAN

Full or part time, with specialty or intangible sales background. High Commissions. $150 weekly guarantee if qualified. Write Manager, Box 4117, Cleveland, Ohio, 44123.

HELP WANTED FEMALE E-2

Applicants being accepted each Tuesday & Wednesday Morning for Licensed Vocational Nurses Training at Cogdell Hospital. Classes begin Sept. 1st, 1969.

Contact Mrs. Betty LaFlower 2nd Floor—Cogdell Hospital

TEACHERS PART TIME

Evening teaching positions to fill in Snyder, Sweetwater and Roscoe. NOT SALES. Apply ONLY if certified and degreed and available to work. Free training. Send Name, telephone number, etc. to Education, P.O. Box 19301 Dallas, Texas 75219. Positions must be filled by June 1st.

HELP WANTED MISC. E-3

CUSTOMER ACCEPTANCE highest in history. Few territories now avialable for women to earn good income with high demand AVON products.

Write or Call AVON

Write Box 1174

San Angelo, Texas 79602

NEED NURSE Anesthetist who can relieve during vacation periods and during absences of regular staff anesthetist. Excellent salary paid. Contact Administrator, Hall-Bennett Memorial Hospital, Big Spring, Texas. Phone Area Code 915, 267-7411.

HIGH SCHOOL boy wants summer job. Experienced service station attendant. Call Mark Zeck after 4 p.m. 573-5288.

WOMAN'S COLUMN H

BEAUTY SHOPS H-2

LA PETITE SHOP

3717 Sunset Call 573-7540

PERMANENT SPECIAL

Reg. $10.50	$ 7.50
$12.50	$10.50
$15.00	$12.50

Month of May Special

MISCELLANEOUS H-7

PENNYRICH BRA'S

The new custom fitted bra of 109 sizes 28-46 A to GG Cups. Call for Appointment:

Sis Jones — 573-3851

Velma Smith — 573-2170

Anita Erwin — 573-7988

Nita Cox — 573-3918

June Schwartz — 766-3705

FARMER'S EXCHANGE J

GRAIN, HAY, FEED J-2

FOR SALE: Northern Star No. 5 cotton seed, culled, flamed & Panogen treated, in 2 bu. sacks, $2.00 per bu. Victor Beinshauer, Hermleigh, 863-2232.

LIVESTOCK J-3

3 YEAR OLD mare—out of good Stock. Broke to ride, make good barrel mare. Will sell saddle, bridle and all for $250.00. C. R. Judy, Jayton. Call 237-2074 after 5 p.m. during week or on weekends.

GOOD MILCH cow and calf for sale. Call 863-2274.

MISCELLANEOUS J-8

PASTURE FOR HORSES. Close to town. Phone 573-9827.

MERCHANDISE K

BUILDING MATERIAL K-1

TAPEING, BEDDING Texture. Also acoustic & painting. Free estimates. Call 573-6219.

PAY CASH & SAVE

Paneling 4x8 at $3.49

Paint Latex at $2.49

VEAZEY CASH LUMBER

Lamesa Highway 573-6612

DOGS PETS ETC. K-3

REGISTERED 5 month old toy poodle black, female $50.00. Call 573-3132.

HOUSEHOLD GOODS K-4

FOR SALE: Antique bookcase and desk combination, in fair shape, $75.00. See at 104 33rd.

FOR SALE: A 9 month old G.E. Color T.V. 573-9028.

KIRBY VACUUM Cleaners, bags & parts for all makes. Pick up and delivery. Snyder's only Kirby Dealer, K. W. Wortham, 573-7200, 3111 39th St.

WE BUY—SALE—TRADE USED FURNITURE AND APPLIANCES. ONE PIECE OR A HOUSE FULL.

PIONEER FURNITURE

2505 Ave. U

Phone 573-9834

TAKE SOIL away the Blue Lustre way from carpets and upholstery. Rent electric shampooer. Roe's Furniture & Appliance.

WESTERN MATTRESS

Buy Direct from the Factory

Mattress—Box Springs

Renovate—New—Exchange

Save 50%—New Guarantee

WESTERN MATTRESS

4321 N. 1st Abilene

Phone 673-1881

ELECTROLUX

Sales Service

Supplies

Don Adams 216 31st

573-3747

MUSICAL INSTRUMENTS K-5

A KING silver bell cornet and Olds' cornet at less than ½ price. Call 573-5288 after 4 p.m.

Ralph J. Wesson

Piano Service

3726 Austin

Phone 573-7488

Snyder, Texas

Tuning and Repairs

Registered Member Piano Technicians Guild

MERCHANDISE K

MUSICAL INSTRUMENTS K-5

NEED SOMEONE in this area to take up small monthly payments on spinet piano. Nothing down and easy terms. Write Credit Manager, Box 3035, Lubbock, Texas 79410.

PIANO IN STORAGE

Beautiful spinet console stored locally. Reported like new. Responsible party can take at big saving for low payment balance. Write Joplin Piano, 315 South 16th, Waco, Texas.

WEARING APPAREL K-10

KNAPP SHOES

H. E. AYLOR

573-9644

FOR CUSHIONED COMFORT

MISCELLANEOUS K-11

BEAUTIFUL HOMEMADE Quilts for sale. Nice graduation gifts. $15 up. 101 Ash St. 573-9827.

CARPETS AND life too can be beautiful if you use Blue Lustre. Rent electric shampooer $1. P. B. Discount north side of square.

SINGER ZIG ZAG

In cabinet, used very little. Sews on buttons, makes buttonholes. Only $47.5 6or payments can be arranged. To see in your home write Box B-3 c/o Snyder Daily News.

VACUUM CLEANER supplies. All makes serices. Snyders Vacuum Cleaner Headquarters. Allen Sewing Machine Center 2415 Ave. S.

FOR SALE: Frigidaire Electric Range. $39.00. 573-2394.

HAVE SEVERAL Avon collectors bottles for sale. 2012 Ave. S.

GARAGE SALE

3766 Sunset

Sat. & Sun.

Stauffer Reducing Machine $10.

5 H P. Boat Motor $35.00

Dishes, Clothes, Odds & Ends

FOR SALE

Leaving town. House full of furniture for sale, appliances included. $250.00.

2703 38th

Phone 573-2391

THE EXCHANGE

Farms, ranches and houses. Jack Nachlinger, 863-2406, has for sale a 3 year old Welch mare pony, gentle will make a good kid pony. $150.00.

For greater profit and production from your livestock, contact Carl Voss, Jr., your Northrop King Seed Dealer. Call 573-6873.

John Schattel, Hermleigh, Texas has for sale a 1954 Model Ford NAA, for only $850.00. 2 row; good shape, oversize tires, good. Wide front end, 3 point hook-up.

FORREST W. BEAVERS

Realtor, Insurance & Loans

103 Brownfield Building

Phone 573-9472

NOW OPEN

MASON'S AUTOMOTIVE

Repair & Tune-ups

400½ Ave. S

Phone 573-2791

Mason Howell, Owner

OXYGEN

McDONALD'S

1110 Ave. S

Your Local Complete Welding Supplier

SHAG CARPET SALE

All Shag Carpet In Stock

Only $7.95 Installed

THE SHERWIN WILLIAMS CO.

573-6161

3809 Ave. S

RENTALS L

FURNISHED APTS. L-3

NICE 2 bedroom furnished apartment. SCAT. Call 573-3849 or 573-3431.

FURNISHED APARTMENTS & ROOMS

Special Monthly Rate

Bills Paid — Come Look

Tel-Ray — T.V. Available

SKYLINE MOTEL

Lamesa Highway 573-6095

FURNISHED DUPLEX 2 bedroom. Walk in closets, clean & good beds, washer connection. 3109 Ave. V. 573-3486.

FURNISHED APARTMENT. Two bedroom, bills paid, SCAT T.V. Call 573-5916.

ENGLAND APARTMENTS

3 and 4 room, furnished or unfurnished. TV cable, all bills paid.

Call

B. E. Griggs — 573-5494

Bud England — 573-6150

One Bedroom Apartments

Nice furnished, clean, spacious large closets. Bills paid.

BEL AIRE VILLAGE

Call 573-6739 573-9402

UNFURNISHED APTS. L-4

UNFURNISHED COUNTRY, good 3 room house, 2 miles N. Water furnished. 573-7170.

UNFURNISHED HOUSES L-6

UNFURNISHED 3 bedroom house. Reasonably large. Good location. 573-2400.

SUBLET—NICE large 3 bedroom, 2 bath, fenced, carport, storage, basement. Call 573-5314.

MISC. FOR RENT L-7

FOR RENT—lease or sale steel building 719 Ave. S. Phone 573-7902.

Office or Combination

Office and Living Quarters

1330 Sq. Feet, 2 Baths, Air Conditioned (Summer and Winter) Reduced from $250.00 to $125.00 per month — 3 year lease minimum. Tenant pays maintenance other than roof and outside doors. Inquire at.

JACK & JACK REALTY

611 E. Highway 573-3452

REAL ESTATE M

BUSINESS PROPERTY M-1

FOR SALE: Well secured second lien Scurry Co. Real Estate Notes $25,000.00. Repayable at 10% interest in 10 years. If interested write Box A-4, Snyder Daily News.

HOUSES FOR SALE M-2

Excellent Building Prospect

Nice 3 Bedroom, carpet and drapes, central air and heat, lovely yard, 2306 41st, Small down payment, $86.00 a month.

TEAL REAL ESTATE

Dillard Teal — 573-2133

Building Contractor

Office 573-2133

TOM'S MARINE SALES & SERVICE

Tom Machen—Owner

MERCURY & JOHNSON OUTBOARD MOTORS

•

GLASTRON—CHRYSLER THUNDERBIRD BOATS

Beat The Rush—Get Your Outboard Motor Tuned Up Now

310 E. Hwy. Ph. 573-6562

REAL ESTATE M

HOUSES FOR SALE M-2

EQUITY BUY ON SUNSET . . payments $79.00 mo. . . . carpet . . . large two bedroom with utility room . . . fenced yard . . . $250.00 equity.

SOUTHWEST . . . large 2 bedroom . . . 2 bath . . den . . fireplace . . . with small two bedroom house on back lot . . . total price $24,500.00 . . . immediate possession . . . 2802 37th Street.

SOUTHWEST . . . large three bedroom brick . . . 15 years left on loan . . . equity buy . . . 2600 35th Street.

EAST . . . newly refinished . . . new carpet . . . 3 bedroom . . fenced yard . . . $56.00 mo. . . 20 year loan . . . 302 35th Street

EAST . . . three bedroom . . . storm cellar . . . new carpet . . . newly refinished . . . payments $55.00 mo. . . 20 year loan . . . 512 34th Street.

EAST . . . newly refinished . . . built in stove . . . 305 35th Street . . . payments $52.00 mo.

WE NEED LISTINGS . . . NOW IS THE TIME TO SELL

STEVENSON REAL ESTATE

South Side Of Square

Business Phone: 573-5612

Night & Weekends — 573-5612

FARM NO. 163

163 acres. FENCED & CROSS-FENCED . . . 4 fields . . . 1 pasture planted with NATIVE GRASSES . . . 3 bedroom house with bath . . . Good water . . . Small orchard . . . Owner runs 25 head of cows and calves year-round . . . ONLY $17,500.00 with a good loan already set up on it . . . Contact PRENTIS BASS YOUR FARM BROKER and "LET'S MAKE A DEAL."!!!

Bass Real Estate

Realtor-Builder

1911½ Ave. S

Ph. 573-5122

Ph. 573-6827

REAL ESTATE M

HOUSES FOR SALE M-2

LAND

2 sections irrigated. Buy equity in 320 acres and assume lease on 960 acres. 1200 g.p.m. wells. Good allotments. North plains. ¼ minerals.

1000 acre ranch including 200 acres cultivated. Good improvements. 1 hour from San Angelo. Tex. ½ minerals.

640 acres unimproved except good fences, well and windmill, on pavement. 2 hours from Snyder. No minerals. Table top level and in irrigation district.

SPRING SPECIAL FOR $1,995.00

100 foot lot on small spring fed lake, adjacent to Buchanan lake. Restricted to canoes and paddle boats. Wonderful for the children. Being part owner of this development let me give details.

Tom Wilson, Broker

KEY REAL ESTATE

227 E. Hwy. Phone 573-5812

Licensed In South Dakota

QUALITY LISTINGS — NATIONWIDE

the place to grow . . .

It's a bank farmers own . . .

When you need money for farm growth, your farmer-owned Land Bank Association is the place to go. Get long terms, low interest prepayment without penalty plus farmer-designed features that help you grow profitably with a Land Bank Loan.

Federal

LAND BANK

Association

Located in Production Credit Bldg., Big Spring Hwy.

E. J. Richardson Jr., Mgr.

Serving America's Farmers Providers of Plenty

SEE MORE CLASSIFIED PAGE 9

EXTRA CLEAN USED CARS

1967 OLDS 98

Low Mileage
One Owner $2895

1966 OLDS 98

Hardtop
One Owner $2095

1966 BUICK

LeSabre
4 Door, Loaded $1895

1965 PONTIAC

Grand Prix $1895

Denson's Used Cars

300 East Highway Phone 573-3912

931 Diesel Tractor 90 hp **$6300**

831 Diesel Tractor 69 hp **$5600**

More HP for the money.

See J. B. Cotton

Nolan County Implement Co.

306 E. Broadway Roscoe, Texas

T. C. GOSS

SOUTHSIDE MOTOR CO.

1963 BUICK Conv. Loaded & Clean	$ 975
1963 PALCON Convt., Clean	$ 695
1963 PONTIAC 4 Door Good	$ 595
1963 FORD 4 Door, Rough	$ 295
1964 CHEVROLET ½ Ton Pickup, Long-Wide Bed	$ 975
1963 CHEVROLET ½ Ton Pickup, Long-Wide Bed	$ 695
1967 MERCURY, Clean & Loaded	$1695
1962 CHEVY II Station Wagon	$ 595
1959 OLDS 2 Door, Hardtop, Clean	$ 395
1961 FORD Pickup ½ Ton	$ 395

WANT TO BUY SOME CLEAN CARS — OPEN SUNDAYS

AUCTION

SATURDAY, MAY 24, 10:00 A.M.

13,993 ACRES — MARTIN COUNTY, TEXAS

Sale will be conducted on premises 20 miles south of Lamesa, Texas, on Highway 349.

This property known as the L7 Ranch will be sold by labors (177 Acres each), reserving the right to offer in larger tracts. The entire ranch has been surveyed and has labor lines bull-dozed out. This property has five miles of highway frontage and also a league road going thru it.

MR. RANCHER:

Approximately 40 labors, or 7,085 acres of this ranch is in EXCELLENT MESQUITE GRASS. Come see this ranch and you will agree that here is the place to expand your present operations.

MR. INVESTOR:

The L7 is an old established ranch in West Texas and it is waiting for you! Here is one of the finest opportunities to spend your tax dollars and develop his land into a choice profitable farming and ranching operation. The potential here is unlimited! Five miles highway frontage. Proven water on adjoining property. Only 35 miles from Midland.

MR. FARMER

Approximately 24 labors, or 4,251 acres is now in cultivation. Nine labors now planted in Maise. 15 additional labors have been root plowed or bulldozed. This land is rich sandy soil, well-adapted to cotton and maise and is level for easy farming. 6" irrigation wells with excellent water are located on developed land joining this property. Here is your opportunity to acquire some of the most productive virgin soil on the South Plains — with cotton base — and at your price! EACH LABOR OF LAND WITH CULTIVATED ACRES WILL BE SOLD WITH A COTTON BASE!

DON'T MISS THIS SALE

Remember—At Auction, YOU Set The Price

Representative will be at the Plainsman Motel in Lamesa one week prior to sale. Phone 915 872-2118.

Financing Available. Let your needs be known! 10% bid deposit on sale day — Balance on closing.

If You Have Property To Sell Call or Write

AMERICAN AUCTION COMPANY OF TEXAS, INC.

2320 Kemp Blvd., Wichita Falls, Texas

Bill Reavis — Broker

Or

Boozer Real Estate, Hereford, Texas

806 364-1755

20 HOMES TO BE MOVED

$1800 to $2750 — Moving costs $650 to $1000. Former FHA homes, mostly 2 bedroom with attached garages can be converted into 3 bedroom or den. Extremely well built. Asbestos siding, hardwood floors, panel heat. All modern homes. 900 sq. ft. and up. Make ideal residence, rental, or recreation home. Can be relocatd on your proprty for approximately 1/3 of cost of building. Homes will be sold this weekend on 1st come 1st serve basis. Must see to appreciate. Official on duty Thursday thru Monday.

HOME CO.

2308 Monticello

Big Spring, Texas

If you have a garden hose, we have some dandy homes with SPACE for a Garden!

Secure your Family's Future... Real Estate can go higher

SEE YOUR **REAL ESTATE BROKER**

"FHA properties are offered, for sale to qualified purchasers without regards to the prospective purchaser's race, color, creed, or national origin. Purchasers should contact the Real Estate Broker of their choice. Offers to purchase may be submitted direct to FHA when the purchaser cannot secure the services of a qualified broker. The local FHA office is located at 1601 Avenue "N", Lubbock, Texas."

REAL ESTATE M

HOUSES FOR SALE M-2

1. Scott Street — Bargain Homes — 3 Bedrooms — New Paint — Beautiful New Carpet — Payments about $52 Month — Hurry In — Only 6 Houses Left.

2. East Snyder — Good 3 Bedroom — Fenced Yard — Beautiful Shrubs — 401 30th — Owner Will Carry Loan.

3. FHA — PROPERTIES — WE HAVE LISTING ON ALL OF THEM — Call us to See These Homes.

4. FARMS — RANCHES — WE HAVE 22 Listed — 20 AC. — 63 AC. — 180 AC. — 320 AC. — [illegible] — 4000 AC.

5. EXTRA — Special — Good Farm — Big Allotments — Real Well Prepared for Planting — $200 AC. Possession Today.

6. Ave. A — 3 bed. — 2 bath — Real Nice 100% Loan — Must Have Good Credit — Appointment Only.

BRIGHT'S REAL ESTATE
Northwest Corner of Square
Office Phone 573-6137
Wilson Bright Home 573-9583
Joe Box Phone 573-5908

HAPPY HOMES REALTY
2608 Ave S
Office 573-7601

Sunset — Large 3 Bedroom — 2 Bath — Den — Fireplace — Beautiful yard — Equity buy — Payments $143.00.

Colonial Hill — 3 Bedroom — Office — Lots of Large Trees — Brick — Equity buy — Payments $115.00.

40th St. — 3 Bedroom — Fenced — Carpeted — Dishwasher — Equity buy — Payments $95.00.

Lots for Sale — West 30th — 150x150 — 27th St — 125x150.

Ranch — 806 Acres — Scurry Co. — All Pasture Land.

For Rent — 2 Bedroom Houses — $45.00 to $75.00

Drive In Restaurant — Good Location — Good Business — Priced to Sell.

Downtown Office Space
We Need Your Listings Today
FHA AND VA BROKER
Anita Arnold 573-7175
Lenora Boydstun 573-6826
Sidney Johnson 573-3236

TAKE UP payments of $72.00 a month on 3 bedroom, carpeted and aluminum siding. 453 20th St. 573-7630.

BUYING? OR SELLING?
3 bedroom, 2 bath, den in southwest. 160 acres of farmland, close to town. $300 per acre.
160 acres, west, 60 ac. in cult. good house. $330 per acre.
1100 acre cotton allotment on 3000 acres of land. 12 inch irrigation well with unfailing water—5500 per acre.
295 acres—2-8" and 1-4" wells—125 acres of cotton and 112 of milo, for just $575 per acre.
1 acre and good 3 bedroom house for sale west of town.
2 bedroom rent house west of town.

FORREST W. BEAVERS
Realtor, Insurance & Loans
103 Brownfield Bldg.
Phone 573-9472
Forrest Beavers 573-6467
Virginia Elms 573-3713

HOUSE FOR sale to be moved. 3200 Ave. S. Call 573-3319 for details.

BARGAINS
ON USED MERCHANDISE

PISTOLS
RIFLES
T.V.'s
RADIOS
&
LOTS OF OTHER USED ITEMS

TIMELY PAWN
2607 Ave. S 573-9335
PAWN — LOANS
On Anything Of Value

HOUSES FOR SALE M-2

BUYING OR SELLING YOUR HOME?
COMPLETE REAL ESTATE SERVICE

"MUST SELL" Its a real buy! Low equity, owner leaving town. Choice location, 3 bedrooms, 2 baths, plenty closets. All large rooms, carpet throughout. Very liveable.

"BEST BUY IN TOWN!" Way below replacement cost. Its an exceptional value and good location. Three bedrooms, den, large living room and dining. Walk in closets, corner lot, attached garage. Some carpet and drapes.

"NEW LISTING" Its a goodie. Equity Buy. Needs a little work but "Real Homey". Ideal location, fenced yard. Its three bedroom. Has low interest rate.

"BRAND NEW" on Jacksboro. One home completed and ready to move into! "Two" more under construction. You'll like the difference in these "Homes". All brick, three bedrooms, 2 bath, double garage. Kitchen with all electric built-ins. Beautiful carpet throughout. Can be financed FHA or 100% V.A.

FHA AND VA BROKER

NEW STREET now open. Jacksboro, west of West Elementary School. Houses under construction. Choice lots . . . We are building contractors. Build your plans or ours.

BROWNING REALTY
1906 26th Street
Phone 573-6306 Night 573-3159

TWO BEDROOM home in Hermleigh. Large kitchen & cabinet space. Priced to sell. 863-2434.

1. We sell "small down" FHA & VA Homes. Call us.
2. Excellent 3 bedroom West. $500 down, $100 month.
3. 2 room furnished apts for rent. $35 to $40 month
4. East, 3 bedroom, $3800, $40 a month.
5. 312 35th, Terms. $4000.00

ROSWELL RIGSBY
200 E Highway 573-6872

$ $ $ $ $ $ $ $

1. 2100 37th. Luxurious four Bdrms., 2 baths. Den. Also large game room. Make us an offer.
2. All brick, 3101 Cherry Street, 3 Bdrms. and den reduced again to $9000
3. Cutest 2 bdrms. No down payment homes 600 33rd, 604 33rd, 509 34th. Clean as a pin and carpeted.
4. 213-35th, 302 35th. Prices $5,500 with $150 down — $55.00 a month. 305 35th $4950
5. Large Storage Space for rent 1 block off square.
6. $150 down on 3 Bdrms. newly decorated with new carpet. Only $5750. Monthly payment $55.00. Choice of 10 houses on Scott Street.

FHA & VA Approved Brokers
If You Need Money To Build Or Buy A Home . . . You Need
JACK & JACK REALTY
611 East Hwy Ph. 573-2452
Night 573-2586
J. M. (Joe) Glass
573-3860

$ $ $ $ $ $ $ $

1. New Listing—Spacious 3 bedroom, stone, Den and 2 bath home. Lovely fenced yard, unusual and very liveable — $22,500.00. Equity buy or new loan, pmts. $135.00.
2. Large 2 story modern building $4500 cash.
3. Scott Street, 3 bedroom, new carpet, pmts. only $53.00.
4. 15 Acres, good barn and fences, old 3 bedroom house, needs repairs. Owner will carry. $2500.00 down.
5. 2801 Denison my lovely home priced below cost.
6. House and acreage at Ira.
7. 214 34th, 310 34th and 405 34th. These are refinished and well worth the money.
8. West, Large two bedroom, carpet, nice and clean.

We Need Listings, We are FHA & VA Brokers
MERLE NEWTON REALTY
3311 Ave. S Phone 573-6928
Merle Newton (night) 573-6928
Cliff Barron (night) 573-6798

HOUSES FOR SALE M-2

FHA PUBLIC INFORMATION RELEASE

FHA properties are offered for sale to qualified purchasers without regard to the prospective purchaser's race, color, creed or national origin. Purchasers should contact the real estate broker of their choice. Offers to purchase may be submitted direct to FHA when purchaser cannot secure the services of a qualified broker. The local FHA office is located at 1601 Avenue N, Lubbock, Texas.
The Commissioner has acquired the following properties and the disposition programs have been completed: (All offers on the following properties will be considered unsolicited offers when submitted to and received by the Lubbock, Texas office within 3 working days after the first day of the listing. Drawings to establish processing priority will be held in the Lubbock office on the first working day following the above five working day period at 11:00 A.M.

SNYDER, TEXAS
REMOVE FROM MARKET
49-430194-203 187 Hickory
OFFERS SUBMITTED:
49-599775-203 214 34th

3 BR., LR, Dining Room, 1½ Baths, Den, Fireplace: Walking Distance All Schools. Two BR Rent Houes Goes With Property. This Suitable for Rent or Guest House—2802 37th St.

3 Bedroom, 401 30th, $500.00 Down. Owner will carry balance.

FHA & VA Brokers—See Me Where These Signs Are Displayed

Many Other Listings—Including Acreage

R. W. WEBB, Broker
2419 Avenue S
Office: 573-3777
Evenings: 573-3291

FOR SALE: House at 1903 13th St. $2200 furnished or $2000 unfurnished. L. P. Dennison.

TWO BEDROOM house for sale 3208 B $500 equity. $5,720.00 loan, payments of 580.00 a month. Call Jones collect — Area 806 762-4271.

OIL LEASES M 7

I Will Buy Producing
SACROC ROYALTY
No Deal Too Small Or Too Large
HUGH BOREN, JR
Phone 573-3585

LOANS M 9

FARM & RANCH LOANS
Long Term
Reasonable Rate
HUGH BOREN & SON INSURANCE AGENCY
2501 Ave. S Hugh Boren, Jr

USE CLASSIFIED ADS!

CAREER CORNER
By F. J. LAIN

Miss Lain awards a Mercury portable, courtesy of the Royal Typewriter Co., to Robert A. Daino Jr., Mount Vernon, Ohio:

"What is the required training for agents and lab technicians in the FBI?"

A.—Dave V., an accountant knew shocked his friends several years ago. He quit his job in his father's prosperous manufacturing concern to join the FBI! In the name of what saint, everyong asked, was he giving up his heir apparency. Dave's answer: "Because I'm tired of being saddled with a dull job. I want a more exciting life."

The prospect of adventure is certainly one magnet which has drawn nearly 7,000 special agents, and another 8,800 scientific, technical and clerical workers to the FBI, the law enforcement division of the U. S. Justice Department. Other lures include steady promotions, based on merit; good pay and fringe benefits; encouragement for continuing education; the satisfaction of serving your country; and the "esprit de corps" of belonging to an elite organization.

MR. FBI. Although the Bureau was organized in 1908, it wasn't until 1924—when J. Edgar Hoover took charge—that it became respected. This famous American removed the FBI from politics and restaffed with first-rate professionals trained to protect civil rights as well as to enforce federal laws and guard national security. There are many good opportunities for women, but only men are accepted as special agents; all employees must have unquestionable loyalty, reputation and character.

SPECIAL AGENTS: Education (a) a college degree in law or accounting plus three years' experience for accountants) or (b) on a limited basis as the need arises— a four-year college degree in a physical science or fluency in a foreign language. Or any four-year college degree from a resident college with three years' executive or complex investigative nature. Additional training is given on-the-job. Male FBI technical or clerical workers may advance to special agent by continuing their education to meet the above requirements. Applicants' age: 23-40. Excellent health required. Salary $9,297-30,239. Assignments may be anywhere in the United States or Puerto Rico.

SCIENTIFIC, TECHNICAL, CLERICAL JOBS. The FBI operates the biggest crime lab in the world; all sections are headed by special agents. Chemists, physicists, metallurgists and other scientific examiners (includes women) have the related college degree background.

Both men and women assist as laboratory aides; educational backgrounds are similar to professionals they assist; and although only two years of college — or equivalent scientific background — are required to start as an aide, a degree in science is preferred. Salaries range from $5,145 - 12,037 for aides.

OTHER JOBS for men and women, not requiring a college degree, but appropriate subject knowledge and experience are: computer personnel, translators (at least three languages), photographers, clerks and fingerprint technicians (you learn fingerprinting at the FBI), communications workers (manning car radio networks, teletype machines and switchboards), clerk, clerk - typists, clerk - stenos, steno supervisors, secretaries and administrative. There's no upper age limit for applicants except special agent positions. The FBI isn't Civil Service but pays according to the same grade and salary system. With the exception of agents and scientists, most receive between $4,000 - 17,000. If you want to inquire about a career with the FBI, don't be afraid to call the field office in your area—they're glad to answer questions. Or, take advantage of this special invitation. . .

FOR CAREER MATERIAL, J. Edgar Hoover invites interested readers to write to him at FBI Headquarters, Ninth St. and Pennsylvania Ave. N.W., Washington, D.C. 20535.

* * *

NEXT: ELECTRICIANS

Send your suggestions for future column topics to Joyce Lain, Career Corner, care of Snyder Daily News. Sorry, no mail answers can be given. Any Snyder Daily News reader whose letter is the basis of a future column will receive a free Royal Mercury portable typewriter.

New Library Built From Old Stone

GRANBURY, Tex. (AP) — Hood County has a new library built with stone taken from a fence on a farm and ranch once owned by pioneers Owen C. and Emma Hudspeth West during times when Comanche raiders still roamed the county.

Funds for the library were provided by Floyd West, retired international insurance executive, son of the pioneer Wests and a Dallas resident. The land was proided by Hood County and the American Legion.

Public Notice

Sealed bids will be received in the office of the State Board of Control, Purchasing Div., Sam Houston State Office Bldg., 201 East 14th Street, Austin, Texas until 11:00 A.M., on 6-11-69 covering the proposed lease of space located in the City of Snyder, Texas. Bid proposals and specifications may be obtained from the State Board of Control.
LEASE CODE: HWY-812L Texas Highway Department (approx. 1633 sq. ft. space)

NOTICE TO BIDDERS

Sealed proposals addressed to the Mayor and City Council of Snyder, Texas will be received at the Office of L. A. Patterson, City Manager until 4:00 P.M., June 3, 1969 for furnishing all necessary materials and equipment for constructing certain street improvements, including excavation, base and surfacing of approximately 6,080 sq. yds. of Triple (3) course surfacing complete as per Sp. Yds., and approximately 3,024 L. F. curb and gutter.
City of Snyder, Texas, Owner
(s) Bobby McCormick, Mayor
ATTEST: (s) K. O. Pitner, City Secretary

Ritz 573-3442
Sunday Thru Wednesday

COLUMBIA PICTURES Presents An IRVING ALLEN Production
VINCE EDWARDS · JACK PALANCE · GEORGE MAHARIS · NEVILLE BRAND · SYLVIA SYMS
THE DESPERADOS
Also starring CHRISTIAN ROBERTS & KATE O'MARA
Screenplay by WALTER BROWN · Story by CLAIRE HUNTINGTON
Associate Producer ANDREW DONALLY · Produced by IRVING ALLEN · Directed by HENRY LEVIN COLUMBIACOLOR
Suggested for MATURE audiences (parental discretion advised)
THURS. — FRI. & SAT.

PLUS 2nd FEATURE
"SALT & PEPPER"
With
SAMMY DAVIS JR.

TIGER THEATRE & CAFETERIA
"dine during movie time"
DIAL 37-2-12
SATURDAY NITE
Plus $135 Fun Game

A TOHO CO. LTD. PICTURE · A UNIVERSAL RELEASE · TECHNICOLOR
PLUS 2nd FEATURE

Sunday—Monday & Tuesday
RYAN O'NEAL · LEIGH TAYLOR-YOUNG

Farmall 806 D Tractor
1965-11-A IH ¾ ton Pickup, Guaranteed Major Overhaul
1947 Jeep Roadster
Farmall 706 LP Tractor (2 in stock)
Farmall 560 LP Tractor—Major Overhaul
1958 Chevrolet 4-Door
SNYDER TRUCK & TRACTOR CO.
E. Highway Ph. 573-9348

IF YOU WANT THE BEST
BUY IN
Guaranteed Renewable
HOSPITALIZATION
See
BOREN & WEST INSURANCE AGENCY
Local Claim Service
2605 Ave. S 573-6911

TV Schedules

KDTV Dallas-Ft. Worth Scat 2

KDTV—Sunday Programs

12:00 For peace	5:30 Bereen
12:30 Rascals	6:00 Headlines
1:00 Movie	6:30 O Roberts
2:30 Rascals	7:00 America
3:00 Movie	7:30 Movie
4:30 How to Invest	9:45 Arena
5:00 Revival Fires	11:45 Sign Off

KDTV—Mon. Thru Fri. Daytime

9:00 Early news	1:00 Office Pres.
9:15 Market	1:30 High wild
9:30 Markets tone	2:00 Malinee
10:00 Dow Jones	3:30 Harry hines
10:05 Market	4:00 Rascals
10:30 Market tone	4:30 Dennis
11:00 Market news	5:00 O Connor
12:00 Noon News	6:30 Joan Rivers
12:30 Market News	7:00 Financial

KDTV—Monday Evening

7:30 Cinema	12:00 Al Burton
9:15 Movie	12:25 Sign off

KDTV—Tuesday Evening

7:30 Movie	10:35 Al Burton
9:40 Movie	1100 Sign Off

WFAA DALLAS Scat 3

WFAA—Sunday Programs

6:29 Inspirational	12:30 Issues & Ans'
6:30 Hearld-Truth	1:00 Movie
7:00 Story	3:00 Golf
7:30 Answer	5:00 Mulnager
8:00 Sacred Heart	5:30 News
8:15 Science	6:00 Land of giants
8:30 Dudley do	7:00 FBI
9:00 Linus	8:00 Movie
9:30 King Kong	10:30 News
10:00 Bullwinkle	11:05 Face to face
10:30 Skippy	11:30 Joey Bishop
11:00 Church	1:00 News
12:00 Directions	

WFAA—Mon. Thru Fri. Daytime

5:59 Inspirational	12:00 ream house
6:00 Op. Lift	12:30 Make a Deal
6:30 M. Cox	1:00 Newlyweds
6:55 News	1:30 Date game
7:00 Peppermint	2:00 Hospital
8:00 Real McCoys	3:30 One life
8:25 News	3:00 Shadows
8:30 Early show	3:30 Movie
10:30 Divorce Court	5:00 News
11:00 Newlyweds	5:10 What's My lin
11:30 Funny-you-ask	6:00 News-wthr

WFAA—Monday Evening

6:30 The Avengers	10:00 News
7:30 Peyton Place	11:00 Joey Bishop
8:00 The Outcasts	12:30 News
9:00 Big valley	

WFAA—Tuesday Evening

6:30 Mod squad	11:00 Joey Bishop
7:30 Takes a Thief	12:30 News
8:30 NYPD	12:45 FBI
9:00 That's Life	12:46 Prayer
10:00 News	

KMID MIDLAND Channel 2

KMID—Sunday Programs

7:45 Insight	4:00 Congress' Rep
8:15 Wills Family	4:30 McGee Report
8:45 Church	5:00 College Bowl
9:00 Revival Fires	5:30 Wild Kingdom
9:30 Light path	6:00 News
10:00 Religious Serv	6:30 Disney
10:30 This is life	7:30 Pogo special
11:00 Church	8:00 Bonanza
12:00 Meet the Press	9:00 Friend Tony
12:30 Wackiest Ship	10:00 News-w'thr
1:30 Movie	10:30 Health Studio
3:45 Chinchillas	10:35 Movie

KMID—Mon. Thru Fri. Daytime

7:00 Today	1:00 Days of lives
9:00 It Takes Two	1:30 Doctors
9:25 News	2:00 Other world
9:30 Con'tration	2:30 Don't say
10:00 Personality	3:00 Match game
10:30 Squares	3:25 News
11:00 Jeopardy	3:30 Romp room
11:30 Eye guess	4:00 Comics
11:55 News	5:00 Beaver
12:00 Patty Duke	5:30 Hunt-Brink
12:30 Hidden Faces	6:00 News-w'thr

KMID—Monday Evening

6:30 Jeannie	10:00 News-wthr
7:00 Alan King	10:30 Tonight
8:00 Movie	

KMID—Tuesday Evening

6:30 F Troop	8:00 Movie
7:00 Gilligans Isle	10:00 News-wthr
7:30 Julia	10:30 Tonight

KLBK LUBBOCK Channel 13

KLBK—Sunday Programs

6:55 Sign on	1:00 Soldier
7:00 O. Roberts	2:00 Spt review
7:30 Cartoons	3:30 AAU track
8:00 Tom-Jerry	5:30 Golf
8:30 Aquaman	5:00 Land Giants
9:00 Linus	6:00 Lassie
9:30 Pepe Bustns	6:30 Gentle Ben
10:30 Living Word	7:00 Ed Sullivan
10:45 Church	8:00 Smothers Bros
11:45 Hymns	9:00 Mis'n Impos
12:00 Face nation	10:00 News
9:00 Big valley	10:30 Mannix
	11:30 All Star Thea'

KLBK—Mon. Thru Fri. Daytime

5:58 Sign on	12:30 World turns
6:00 Semester	1:00 Many Splend
6:30 Farm news	1:30 Guiding life
7:30 CBS News	2:00 Sec storm
7:55 News	2:30 Edge night
8:00 Capt. Kange	3:00 House party
9:00 Lucy.	3:25 News
9:30 B. Hillbillies	3:30 Gen Hospital
10:00 Andy	4:00 One life
10:30 Van Dyke	4:30 Dating game
11:00 Love life	5:00 Newlywed
11:25 News	5:30 News
11:30 Search	6:00 News
12:00 News	

KLBK—Monday Evening

6:30 Gunsmoke	8:30 Family Affair
7:30 Lucy	10:00 News
8:00 Mayberry rfd.	10:30 Tom Jones
9:00 Cosmopolis	11:30 All Star Thea'

KLBK—Tuesday Evening

6:30 Lancer	10:00 News
7:30 Red skelton	10:30 FBI
8:30 Doris Day	11:30 All Star Tehat
9:00 Carol Burnett	

KRBC ABILENE Ch. 9

KRBC—Sunday Programs

10:30 Devotions	6:00 Huck Finn
11:00 Apollo 10	6:30 Walt Disney
3:30 F.Feature	7:30 Pogo
4:00 Congress rep'	8:00 Bonanza
430 Frank McGeen	9:00 Fr. Tony
500 College Bowl	1000 News
5:30 Wild kingdom	1030 Wrestling

KRBC—Mon. Thru Fri. Daytime

7:00 Today	12:30 Hidden faces
7:25 Harry Holt	1:00 Days Lives
8:25 Devotions	1:30 Doctors
9:00 Takes Two	2:00 Other World
9:25 News	2:30 Don't say
9:30 Con'tration	3:00 Match game
10:00 Personality	3:25 News
10:30 Squares	5:30 One life
11:00 Jeppardy	4:00 Dream house
11:30 Guess	4:30 Dating game
11:55 News	5:00 HYPD
12:00 News	5:30 Huntley
12:15 S. Chappel	6:00 News

KRBC—Monday Evening

6:30 Dream Jeannie	10:00 News-wthr
7:00 Alan	10:20 News
8:00 Movie	10:30 Tonight

KRBC—Tuesday Evening

500 Generation Gap	8:00 Movie
630 Jerry Lewis	1015 News
7:30 On The Farm	10:45 Tonight

KTVT FT. WORTH Scat 4

KTVT—Sunday Programs

9:00 Uncle Waldo	2:30 Chinchilla
9:30 Perception	2:45 Ind. Parade
10:00 Day Discovery	3:00 The Texan
10:30 Christophers	3:30 Mother car
11:00 Church	4:00 Branded
12:00 Point view	4:34 Felix bros
12:30 Story	5:00 Invader
1:00 Pnd. Parade	6:00 Perryason
1:15 Florida Realty	700 Movie
1:45 Chinchilla	9:00 Movie
2:00 Survival	12:00 News

KTVT—Mon. Thru Fri. Daytime

6:40 Meditations	1:30 Peter-Gunn
6:45 News	2:00 Sea Hunt
7:00 Theatre	2:30 Whirlybirds
8:30 Romper Room	3:00 Capt Zero
9:00 Jack LaLanne	3:30 Popeye
9:30 P.D.Q.	4:00 Flintstone
10:00 Girl Talk	4:30 Batman
10:30 Movie	5:00 Cisco Kid
12:00 News	5:30 Twilight Zone
12:30 Cartoons	6:00 Have Gun
1:00 Gourmet	6:30 Rawhide

KTVT—Monday Evening

7:30 Gunfighters	12:30 Reords
9:00 Movie	12:30 Sports
10:00 News	12:35 News
10:15 Movie	12:50 Meditations
11:00 evMie 11	

KTVT—Tuesday Evening

7:30 P. Mason	11:15 Movie II
8:30 Hitchock	12:30 News
9:00 Movie	12:45 Meditations
10:00 News	12:50 Sign off
10:15 Movie	

KWAB BIG SPRING Channel 4

KWAB—Sunday Programs

7:30 Casper	1:30 Film
8:00 Tom-Jerry	2:00 69 Can-Am
8:30 Dudle-do-right	2:30 AAU track
9:00 Linus	3:30 Golf
9:30 King Kong	5:00 21st Century
10:00 Bullwinkle	5:30 Lonestar Spt.
10:30 Hymns	6:30 Lassie
10:45 Church	7:00 FBI
11:45 Film	8:00 Ernie Ford
12:00 Film Feature	9:00 Smothers bros
12:30 Herald Truth	9:00 Mission impos
1:00 Insight	10:00 News
	10:30 Movie

KWAB—Mon. thru Fri. Daytime

9:55 Sign on	12:15 Sheila Rawls
6:00 Semester	12:25 weather
6:30 Farm news	12:30 World Turns
7:30 News	1:00 Newlywed
7:55 Sheila Rawls	1:30 Guiding life
8:00 Capt K'roo	2:00 Sec storm
9:00 Lucy show	2:30 Edge Night
9:30 Hillbillies	3:00 Houseparty
10:00 Mayberry	3:25 News
10:30 Bingo	3:30 Gen hospital
11:00 Love life	4:30 Dark Shadows
11:25 news	5:00 Bewitched
11:30 Search for to	5:30 Lab News
12:00 Noon show	6:00 News
	6:10 Here n' there

KWAB—Monday Evening

6:30 Gunsmoke	9:00 Outcasts
7:30 Lucy show	10:00 Local News
8:00 Mayberry RFD	10:30 Joey Bishop
8:30 Family Affair	

KWAB—Tuesday Evening

6:30 Lancer	9:00 Mod Squad
7:30 R. Skelton	10:00 News
7:30 Liberace	10:30 Joey Bishop
8:30 Doris Day	

KCBD LUBBOCK Ch. 11—Scat 8

KCBC—Sunday Programs

8:00 Faith	4:30 Sportsman
8:30 Glory road	5:00 College Bowl
9:00 Insight	5:30 Wild Kingdom
9:30 The Answer	6:00 News
10:00 Your minister	6:30 Disney
10:45 Church	7:30 Pogo
12:00 Meet Press	8:00 Bonanza
12:30 Faith	9:00 Friend Tony
1:00 Movie	10:00 News
2:15 Movie	10:30 Tonight
4:00 Congress Rpt.	12:00 New Mexico

KCBD—Mon. Thru Fri. Daytime

7:00 Report	12:15 Closeup
7:05 Farm news	12:30 Hidden Faces
7:25 Weather	1:00 Days our life
7:30 Today	1:30 Doctors
8:25 Report	2:00 Other world
9:00 Today	2:30 Don't say
9:00 Takes two	3:00 Match game
9:25 News	3:25 News
9:30 Con'tration	3:30 Make deal
10:00 Personality	4:00 Hazel
10:30 Squares	4:30 Bewitched
11:00 Jeopardy	5:00 Wells Fargo
11:30 Eye guess	5:30 News
11:55 News	6:00 News
12:00 Report	

KCBD—Monday Evening

6:30 Jeannie	10:00 Report
7:00 Alan King	10:30 Tonight
8:00 Movie	12:00 N. Mex. Rep.

KCBD—Tuesday Evening

6:30 Jerry Lewis	10:00 News
7:30 Julia	10:30 Tonight
8:00 Movie	12:00 New Mexico

KTXS SWEETWATER Scat 6

KTXS—Sunday Programs

7:30 Casper	2:00 69 Can Am
8:00 Tom & Jerry	2:30 AAU track
8:30 Dudley	3:30 Golf
9:00 Linus	5:00 21st Century
9:30 King Kong	5:30 Sportsman
10:00 Bullwinkle	6:00 Lassie
10:30 Hymns	6:30 Make a Deal
10:45 Church	7:00 FBI
11:45 Film	8:00 Smothers Bros.
12:00 Feature	9:00 Mis'n impos
12:30 Herald Truth	10:00 News
1:00 Insight	10:30 Movie
1:30 Film	12:45 Sign Off

KTXS—Mon. Thru Fri. Daytime

5:55 Sign On	12:15 Sheila Rawls
6:00 Semester	12:25 Weather
6:30 Farm News	12:30 World turns
7:30 News	1:00 Newlywed
7:55 Sheila Rawls	1:30 Guiding light
8:00 Capt K'roo	2:00 Secret storm
9:00 Lucy Show	2:30 Edge night
9:30 Hillbillies	3:00 House Prty
10:00 Andy	3:30 Gen Hospital
10:30 Van Dyke	4:00 Make a Deal
11:00 Love Life	4:30 Shadows
11:25 News	5:00 Bewitched
11:30 Search	5:30 News
12:00 News	6:00 News

KTXS—Monday Evening

6:30 Gunsmoke	9:00 Outcasts
7:30 Lucy	10:00 News wthr
8:00 Mayberry	10:30 Joey Bishop
8:30 Fam. affair	

KTXS—Tuesday Evening

6:30 Lancer	9:00 Mod squad
7:30 Red Skelton	10:00 News
8:30 Doris Day	10:30 Joey Bishop

CLASSIFIED ADS!
DIAL
573-5486

STUDIOUS GROUP — The "top ten" students scholastically in the junior class at Snyder High School were honored at a recent awards assembly in the SHS auditorium. Two of the students completed the school year with the same grade average, thus increasing the number in the group to 11. They are, from left to right, Front Row, Mary Nell Elder, Sarah Clark, Donna Ramsey, Vicki Keller, Kay Nell Feather and Barbara Carter; and, Top Row, Arlie Eicke, John Hood, J. L. Pherigo, Linda Wesson and Larry Allen.

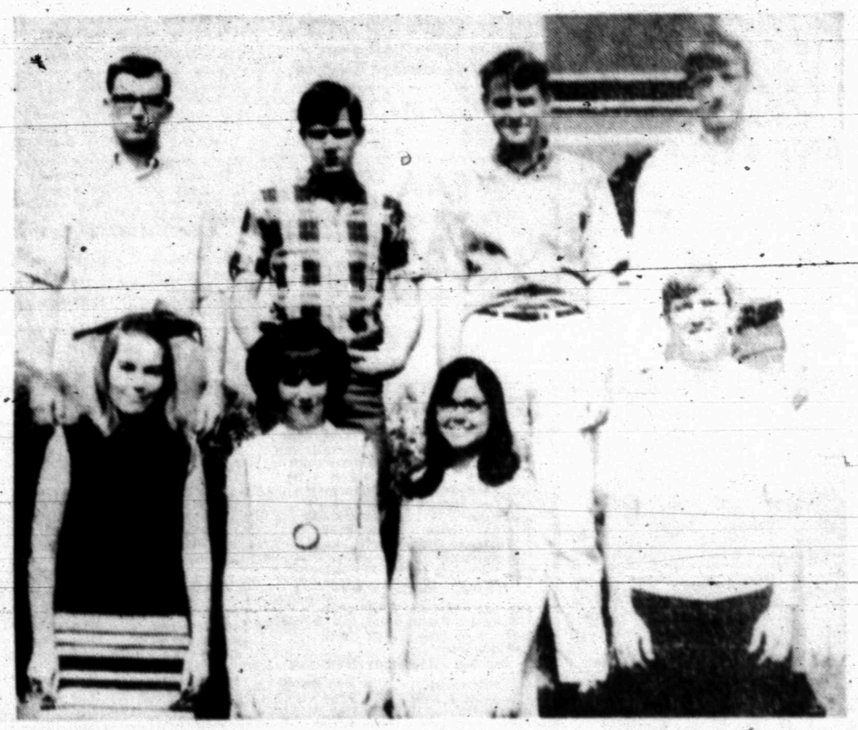

RECEIVE RECOGNITION — The ten sophomores who finished highest in their class for the school year received special recognition at an awards assembly program in the Snyder High School auditorium. They are, from left to right, Front Row, Vicki Black, Marilyn McCormick, Linda Benitez, and Bid Cooper; and, Top Row, Bill Branson, Randy Beard, N. C. Smith and Billy Kay. Not pictured are Deana McCants and Jennifer Mullins.

Latest Transplant Patient Dies

HOUSTON (AP) — Ted C. Chambers, Houston's latest heart transplant recipient, died Friday in Methodist Hospital of possible acute rejection of the donor organ.

Chambers, 44, of Hazelwood, Mo., received the heart of David Fearing, 30, of Toledo, Ohio, in an operation performed April 14 by Dr. Michael E. DeBakey. Fearing died after suffering brain damage in a traffic collision.

Of the 30 human heart transplants performed in Houston, two recipients survive.

Chambers was admitted to the hospital Jan. 24 suffering from severe coronary artery disease and heart failure.

The spokesman said the recipient had been progressing satisfactorily until Thursday and was then placed in an intensive care unit.

Fearing, a metal works foreman and racing car driver, was flown to Houston by jet ambulance. He was transferred to Methodist from the adjacent St. Luke's Episcopal hospital where tested tissue failed to match any of the potential recipients in St. Luke's.

Jim Morgan, Elmhurst, Ill., sophomore, led Yale's basketball team in scoring during the recent Eli season with a 19.6 average.

RECEIVE CITATIONS — E. T. (Pat) Patterson, cancer crusade chairman and a director of the Texas Cancer Association, presented citations of appreciation to several individuals and organizations for their support of the local cancer crusade program. He made the presentations on behalf of Darrell Royal, state crusade chairman. Recipients are, from left to right, Front Row, Bonnie Timora and Kathryn Dodson; and, Back Row, Bill Gilliland, John Thomas, Frank Taylor, an employee of radio station KSNY; Wacil McNair, editor of the Snyder Daily News; and, Buford Browning. All of the recipients except Taylor and McNair are officers or committee chairmen of the Scurry County Chapter, American Cancer Society.

Railroad Commission Reports Completions

AUSTIN (AP) — Texas drillers completed 102 oil and 43 gas wells the past week, bringing the 1969 totals to 1,882 oil and 1,024 gas completions, the Texas Railroad Commission reported Saturday.

This compares with 1,897 oil and 894 gas wells drilled during the comparable period of 1968.

Wildcatters reported four oil and seven gas dsicoveries during the week. Two oil fields were discovered in San Antonio Dist. 2, with one each in the Corpus Christi and Midland districts. Four wildcat gas wells were in the Corpus Christi district, with two in the San Antonio Dist. 2 and one in the Midland district.

The commission said 202 wells were plugged during the week, including 54 dry holes.

Old Royal Buick Brings Good Price

LONDON (AP) — A black Buick used 33 years ago by the Duke of Windsor before his abdication as King Edward VIII and his marriage to Wallis Warfield Simpson was sold at auction Thursday for $5,520.

The buyer was kept secret by the auctioneers, Sotheby's.

Luis Tiant of the Cleveland Indians led American League pitchers in shutouts last season with nine.

Vietnam Casualties Claim 6 Texans

WASHINGTON (AP) — Ninety-three servicemen killed in action in the Vietnam war were named Friday by the Defense Department.

They included six Texans:

Army: 2nd Lt. Ronald G. Smithee, son of Mr. and Mrs. Robert A. Smithee, 211 Watts St., Ralls; S. Sgt. Clyde R. Green, son of Mr. and Mrs. Jessie P. Green, 627 E. Heron St., Denison; Spec. 4 Raymond F. Norvell, son of Mr. and Mrs. John R. Norvell, 1204 35th St., Wichita Falls; Pfc. James R. Harrison, son of Mr. and Mrs. Ray M. Harrison, 3142 S. 7th St., Abilene.

Marine Corps: Lance Cpl. Esteban A. Trevino, husband of Anna M. Trevino, P.O. Box 1, Port Isabel; Pfc. Fidel Padilla, son of Mr. and Mrs. Jose T. Padilla, 1619 Marcella, Laredo.

Died not as a result of hostile action, Army: Pfc. Oscar L. Wheeler, son of Mr. and Mrs. Myrtle L. Mitchell, 413 Sherman St., Waco.

SERVES ON SHIP — S-A Raymond Murphy, son of Mr. and Mrs. R. F. Murphy, returned to San Diego on May 13 for duty aboard the USS Constellation. He is a 1968 graduate of Snyder High School and attended West Texas State University. He graduated from the Naval Training Center, San Diego, on May 2.

Prisoners On Bread And Water

SAN ANTONIO (AP) — Vowing that "criminals are not going to take over this county," Sheriff Bill Hauck today kept his promise, putting 80 prisoners on bread and water for rioting in jail Friday.

The revolt began about noon and ended an hour later after the prisoners had set fire to their clothes and mattresses, smashed plumbing fixtures and shattered windows in Bexar county jail.

Friday night, 39 other prisoners on the jails second floor also set fire to their mattresses. But they gave up after a few minutes when officers threatened to shoot tear gas into their cells.

Hauck said they were protesting the firing of two jail guards, who were dropped for "carrying things into the jail" against the rules. A smaller disturbance occurred the day before when prisoners refused to take food.

Hauck said Friday's action began with about two dozen men in two wings of the fifth floor throwing down their food and banging metal trays against cell bars.

Others began yelling and banging cups, so loudly that officers in police headquarters across the street could hear them. Acrid smoke from the burning mattresses and clothes poured from the fifth floor windows and filtered into other jail floors.

City lawmen were dispatched to the scene and they soon assumed control, firing tear gas into the cells.

A detail of 25 firemen climbed ladders and poured water through the fifth floor windows.

The men, most of them Anglos and Mexican-Americans, were transferred to another floor, where they were stripped and searched, then placed in a large day room that will serve as their sleeping quarters.

A fireman received a minor cut. No other injuries were reported.

Hacuk had told 23 prisoners who created the previous day's disturbance that they would be put on bread and water if they erupted again.

"I promised them everything they got here today if they started it again—the gas, the water, anything we needed," Hauck said. "And they're going on bread and water until I'm tired of giving it to them."

The 80 men will be given a solid meal every 72 hours as required by law, Hauck said.

"But then they're going back on bread and water," he said, adding that they won't have mattresses to sleep on because they burned their own.

"Whatever it takes, the criminals are not going to take over this county," he said.

HOSPITAL NOTES

ADMISSIONS: Diane Rumpff, 213 Thirty-sixth; Etheline Schwartz, 2812 Ave. G; Rea Falls, Rt. 1; J. R. Robertson, 805 Twenty - fifth; Juanita Contreran, Hamlin.

DISMISSALS: Russell Plank, David Plank, Earl Lane, William Petty, Michael Johnston, Michael Williams, Martha Ellington, Hortensia Villareal.

FREE DELIVERY SERVICE

● Yes, we'll deliver any item from our stock to your address at no additional charge. Just telephone your order for prompt attention.

SNYDER DRUGS
Big Spring Hwy. 573-9333

PRESCRIPTION SPECIALISTS

Gifts For The Graduate

ZENITH®

Gifts of Quality

for longer life, finer performance why not give the best!

ZENITH COMPACT RECTANGULAR PORTABLE TV

The GULFSTREAM • Model Z1305
Features an all-new 74 sq. in. rectangular big picture—as rectangular as a TV screen can be! Genuine Handcrafted Chassis. 3-Stage IF Amplifier. Custom "Perma-Set" VHF Fine Tuning. Handsome, sculptured cabinet in Charcoal Brown color, Beige color, or White color.
$99.95

ZENITH BANDSHELL PORTABLE PHONO

THE SPORTABOUT . . Model X317
Operates on batteries or energizing current . . . thin, trim cabinet in unique bandshell design has convenient carry-handle, is constructed of durable polystyrene.
$59.95

ZENITH PERSONAL PORTABLE TV

The DEL RAY • Model Z1810C
Features the best of both: 101 sq. in. large screen viewing . . . lightweight portability! Handcrafted Chassis. Custom "Perma-Set" VHF Tuning. 3-Stage IF amplifier. 16,500 volts of picture power. Beautifully molded cabinet in Ebony color and Off-White color, or Light Brown color and Off-White color.
$124.95

ZENITH QUALITY VALUE PLUS AM TABLE RADIO

The CHORISTER • Model Y114
Built as only Zenith would build it! Deluxe easy-grip tuning control. Zenith quality speaker for full, rich tone. Built-in Wavemagnet* antenna. Modern-design cabinet is available in choice of colors to blend or harmonize with most any decor.
$13.49

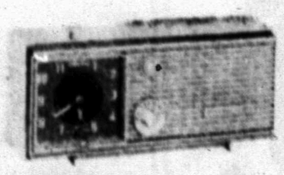

ZENITH SOLID-STATE AM CLOCK RADIO

The ANTHEM • Model Z272
Outstanding value in Zenith quality solid-state clock radio. Features sleep switch, easy-to-read clock with luminous hands. Automatic bass boost; Wavemagnet* antenna; automatic gain control and 1000 milliwatts undistorted power. Compact cabinet in choice of decorator colors.
$24.95

ZENITH SOLID-STATE PORTABLE STEREO

The CALYPSO • Model X540
A terrific value! 4-speed changer. Two speakers. Separate loudness controls. Lightweight tone arm. Dual needle cartridge. Handsome two-tone Gray color or two-tone Beige color cabinet. AC only.
$69.95

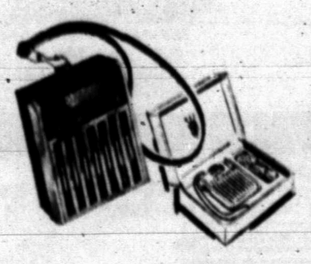

GIFT ENSEMBLE VEST POCKET RADIO

The ROYAL 20-G
Small, but mighty 8-transistor radio delivers 195 milliwatts of undistorted audio output. Measures a mere 2¼" x 2⅝" x 1¼"—fits easily in vest pocket or cosmetic case. Uses 2 mercury cell batteries. Earphone jack; Complete with earphone attachment, vinyl carrying loop, batteries in gift box.
$16.95

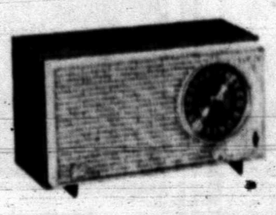

ZENITH FM/AM TABLE RADIO

The SANDMAN • Model Z314
Contemporary styling. Zenith FM tuner. 6" oval speaker. Automatic bass boost circuit. Cabinet in choice of 3 decorator color combinations. Automatic Frequency Control. Precision Vernier Tuning.
$32.95

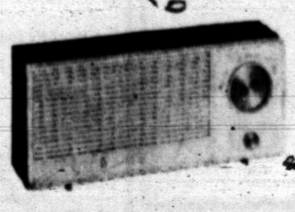

ZENITH SOLID-STATE AM TABLE RADIO

The MEDLEY • Model Z324
Compare features and price for this Zenith AM all-transistor radio. 1000 milliwatts undistorted output, instant warm-up and cooler operation for longer life. Built-in Wavemagnet* antenna for best reception. Automatic gain control. Compact polystyrene cabinet in choice of colors.
$21.95

ZENITH The quality goes in before the name goes on®

Highland Shopping Center
Phone 573-3402

Roe's
FURNITURE & APPLIANCES