MONDAY

THE SNYDER DAILY NEWS

VOL. 10, NO. 111 — SNYDER, TEXAS, MONDAY, SEPTEMBER 7, 1959 — EIGHT PAGES—PRICE 5c

Fact-Finding Panel Proposed For Laos

By WILLIAM N. OATIS

UNITED NATIONS, N.Y. (AP)—The United States spearheaded a move today to call on the U.N. Security Council to send a fact-finding mission to troubled Laos.

The U.S. delegation and several others were expected to submit a resolution proposing such a mission to the council meeting on Laos' plea for a U.N. emergency force to meet any aggression from Communist North Viet Nam.

North Viet Nam early today said it had asked the U.N. to reject Laos' request for a U.N. force and branded it illegal.

"The government of the democratic Republic of Viet Nam is highly indignant at these actions," said the Red Viet Nam News Agency. "It points out that the deep-seated root of the present tension in Laos is the interference of the United States aimed at turning this country into one of its military bases and seriously threatening the peace of Viet Nam."

North Viet Nam is not a member of the United Nations.

If the Soviet Union should veto the resolution seeking a fact-finding mission, the sponsors could get an emergency session of the General Assembly within 24 hours by a vote of any seven of the 11 countries on the council.

Some diplomats said they had word the Soviets had drafted a resolution of their own favoring revival of the dormant Canadian-Indian-Polish International Control Commission for Laos, a product of the 1954 Geneva conference agreements for peace and independence in Freneh Indochina. Laos opposes this plan. So does the United States and Britain.

The council was to hear a report from Secretary General Dag Hammarskjold on a letter he received from Laotian Foreign Minister Khamphan Panya.

The letter reflected trouble the royal government of Laos has had with Communist Pathet Lao rebels since last May, when a shaky 1957 national - unity - and - peace agreement between the two broke down.

It said that since July 16, foreign troops had been crossing Laos' northeastern frontier with Communist North Viet Nam.

On Aug. 30, it said, a new and more violent attack came in which there were elements from North Viet Nam and artillery fire from across the border.

It urged that an emergency force be sent as soon as possible "to stop the aggression," and asked Hammarskjold to apply "the appropriate procedure."

Hammarskjold, then on a two-week South American tour, cut it a day short, flew into New York late Saturday and conferred with Laotian representatives and the Security Council president for September, Egidio Ortona of Italy. Ortona called the council meeting at Hammarskjold's request.

A U.S. delegation spokesman issued a statement Sunday to the effect that the United States and other countries would propose a resolution for "the formation of a subcommittee of the council to look into the facts on the spot in Laos."

Johnson Battles Morse For Action

By JACK BELL

WASHINGTON (AP) — Democratic Leader Lyndon B. Johnson of Texas maneuvered today for holiday action on Senate legislation despite the threat of time-consuming talk by Sen. Wayne Morse (D-Ore).

Both the Senate and the House scheduled Labor Day working sessions for the first time since 1942, in the first year of World War II.

Johnson's trump card in his battle against Morse's holiday delaying tactics was a unanimous consent agreement to limit debate on a bill to extend the farm surplus disposal program.

Although Morse could force some delays, the farm surplus measure was officially before the Senate. This appeared likely to block the Oregon senator's announced intention to read to his colleagues a three-volume history of the labor movement.

The surplus disposal measure was laid aside Saturday while the Senate, despite Morse's tactics, passed a bill to increase the federal gasoline tax from 3 to 4 cents a gallon effective Oct. 1. The measure, designed to assure financing of the federal highway construction program, goes back to the house for consideration of Senate changes.

Numerous Senate amendments to the surplus disposal bill still must be acted upon. But debate on each is limited to 30 minutes under the agreement, and the delays Morse could force on this bill thus were limited.

The House expected no such trouble on its working holiday. It arranged a session to dispose of a batch of relatively minor bills and thus pave the way for more important legislation later in the week.

Tuesday it takes up a second-round $1,185,309,093 public works appropriation bill, almost certain to draw another veto in its present form. The revised bill contains funds for more than 60 new projects to which President Eisenhower objected when he vetoed an earlier measure.

Morse's tactics, which some of his colleagues said appeared to be designed to exact revenge from Johnson for ordering a holiday session, appeared likely to delay the adjournment of Congress.

If this happens, the Oregon senator will have accomplished the belated objective he announced to the Senate in a stormy Saturday night session—and effort to keep Congress in session until after Soviet Premier Nikita Khrushchev arrives in Washington Sept. 15.

SAVES SISTER—Linda Kay Gibson, 10, cuddles her sister Joyce, 2, at their St. Paul, Minn., home, whose life she was credited with saving by mouth-to-mouth respiration she read about in a newspaper. Joyce, ill with high fever, stopped breathing. While the mother phoned for medical help, Linda started the respiration. When a doctor and police arrived, Joyce was breathing normally. "Joyce is the only baby sister I've got. I simply had to do something," said Linda. (AP Wirephoto).

Diners Felled By Spoiled Food At Club

TERRELL (AP)—Ten persons remained in hospitals here Sunday night after food poisoning at the Terrell Country Club hit between 85 and 90 diners Saturday night.

One of the diners, Bill Dolce, 38, of Terrell, died early Sunday, but a private physician said Dolce died of a heart attack.

Dolce was an employe of the Poultry Grading Branch of the U.S. Department of Agriculture Marketing Service plant in Corsicana, Tex.

The physician who examined the majority of the cases said no deaths resulted from the food poisoning attack. He said investigation indicated spoiled chickens caused the poisoning.

The physician said, "The poisoning apparently resulted from a bacteria growth in the chickens. But there is no way of determining where the fault lies—whether in the processing, packaging or transportation."

The physician indicated no further probe would be made. Dr. Ralph Bowman, Terrell city health officer, was not in town Sunday.

About 110 persons attended the dinner which marked the end of the club's summer season. By 11:30 p.m. Saturday, about 10 complained of stomach cramps and left the party. Within the next three hours nearly all were taken home or treated at Terrell's three private hospitals.

Dotty Eyes Hollywood

MALDEN, Mass. (AP)—"Dancing Dotty" Ferragamo, 33-year-old mother who startled neighbors with backyard bikini ballets, is all set for a stab at Hollywood.

She has an agent — and, she says, an offer to meet a representative of Hecht - Lancaster studios in New York.

Two bids for personal appearances have also come in, she says.

The Hollywood offer, announced Sunday night by agent Nivk Abbruzzese, climaxed a summer of nocturnal backyard dancing in bikini bathing suits. Dotty said the dances were to entertain her husband and three children. Some neighbors weren't entertained.

One woman called her "a mental case," she said, and suggested a head examination.

Saturday night some 1,200 spectators, mostly male, crowded into the residential section to see Dotty dance.

Sellars Rites Set Today

Funeral services for William Lee Sellars, 62, who lived on Avenue W in Bootheland addition, will be held at 3 o'clock this afternoon.

Mr. Sellars died at 12:40 o'clock Sunday morning in the Veteran's Administration Hospital in Big Spring.

Funeral services will be held in the Northside Baptist Church with the Rev. S. V. Clinton, Apostolic Faith minister, officiating, assisted by the Rev. Jack Dean, pastor of the Northside Baptist Church.

Burial will be in Snyder Cemetery under direction of Bell Funeral Home.

Mr. Sellars was born Sept. 10, 1896, in Seymour, Tex. He was married to the former Miss I. Dora Burch in Seymour on June 10, 1922. The couple made their first home in Seymour, but moved to the Polar community in Kent County 35 years ago, where they lived until moving to Snyder about a year and a half ago.

Survivors include his father, John N. Sellars, Snyder; his wife, Mrs. I. Dora Sellars, Snyder; two sons, Bert Sellars, Snyder; Doyle Sellars, Midland; one sister, Mrs. William H. Blythe, Snyder, six brothers, W. T. Sellars, C. C. Sellars, Clint Sellars, Grady Sellars and L. B. Sellars, all of Snyder, and Elmer Sellars of San Angelo, and seven grandchildren.

ACCIDENT TAKES FOUR LIVES—Four persons were killed in this automobile when it was crushed in an accident near Hamburg, Pa., involving two trailer trucks and the car. A trailer truck loaded with 41,000 pounds of explosives was halted on the highway when it was struck from behind by this car. Another trailer truck following, also struck the car. (AP Wirephoto).

Holiday Violence In Texas Kills Over 40

By The Associated Press

More than 40 persons died in violence over Texas during the first 60 hours of the long Labor Day weekend.

At 6 a.m. Monday, 20 persons had died in traffic, one had been killed in a boating accident, two drowned, and 18 died by miscellaneous causes, mostly gunfire.

The Associated Press started the holiday death count Friday at 6 p.m. and planned to carry it through Monday at midnight.

Fred Paul Land, 38, of 2210 Karbath, Houston, drowned Sunday when he and James A. Jamison of Little Rock, Ark., sought to save their children after the youngsters stepped into deep water on Bryan Beach at Freeport. Jamison managed to get the three youngsters, two of them Land's and one his, back to shore. Land never made it.

It was typical of many holiday deaths—persons dying in an attempt at recreation.

A car sped out of control at a Houston race track Saturday night, killing three persons who were standing near a concession stand during trials at the Playland Park Speedway.

They were a co-owner of the track, Sam Slusky, 51; a track employe, Joe McCray, 54, and Raymond C. Bowers, 14, all of Houston.

The deaths were not counted as traffic fatalities because they occurred on private property.

The driver of the car, Charles (Blackie) Lothringer, 33, who was injured, said the throttle of his car stuck as he rounded a turn.

Three Dallas Negroes were killed Sunday when their car skidded through a fence and into a tree on a farm road east of Caldwell. They were Willie Williams, 25; H. P. Watson, 34, and Luther Cleo Stuart Jr., 29.

Cassamiro A. Palma, 55, Bexar County, was killed Sunday in a head-on crash on U.S. 81, near San Antonio, of his motorcycle and a car.

Ervie B. Lewis, 21, Fort Worth egro, was shot to death Sunday near Caddo Mills. A charge of murder was filed against Robert Griffin, 19, a Negro of Caddo Mills.

Rita Spencer, 29, of Odessa was killed Sunday in a two-car collision 9 miles west of Kent, on U.S. 80.

Bribiga Tamaez, about 100, a Rosenberg housewife, was killed Sunday in an auto-truck collision 6 miles south of Rosenberg.

Willie Goodnight, 60, a Negro, was struck and killed by a car in Texarkana Saturday.

Marvin Young, 30, of Ennis was killed when his car left a service road on U.S. 75 at Wilmer, and plunged into a ravine.

Dennis Stanford, 16, of Borger died Sunday night after a shotgun discharged accidentally while he was hunting with two companions. He was the son of Mr. and Mrs. D. A. Stanford of Borger.

A .22 rifle bullet struck and killed Dorlene Roach, 11, as she watched television Sunday night at her home in Vidor. Deputy Sheriff Roy Laughlin said the weapon discharged by accident while her brother was handling it.

Joe Martinez, 18, was shot and killed Sunday night at Fort Worth in what witnesses told police was a game of Russian roulette.

Police said an argument at a drinking party preceded the fatal shooting Sunday night at Abilene of George Lyons, 36, Negro laborer.

Miss Sally Byrd Sultan, 19, a University of Texas student, was found hanged Saturday at her parents' River Oaks home in Houston. She was the daughter of Mr. and Mrs. Fred Sultan Jr.

Curley Lawrence, 17, Lufkin Negro, failed to reappear after diving into Dickinson Bayou near Dickinson Sunday.

Jayne Object Of Complaint

BLACKPOOL, England (AP) — An official complaint was lodged against Jayne Mansfield here for parading her 8-month-old son before yelling crowds at an after-dark festival.

Jayne and her husband Mickey Hargitay took baby Mickey with them when they officiated at Blackpool's annual ceremony of switching on the seafront illuminations.

Some 20,000 spectators yelled with delight as Hargitay hoisted the boy shoulder high amid the bright lights.

The complaint was lodged by inspector Frank Sevjere of the National Society for the Prevention of Cruelty to Children.

Woman Held In Attack On Son

HOUSTON (AP)—"Mama swung at Paul and missed," 9-year-old Michael Clark told police. "Then she swung again and she stabbed him."

Officers sought to confirm the child's account at the city charity hospital psychiatric ward where Mrs. M.G. Clark, 36, was held for examination.

"She asked if she had killed her son," policewoman Doris Schwing said. "I told her she had not and that he was doing fine."

Paul, 8, one of the woman's six sons, was in critical condition suffering from a knife wound in his chest. His 37-year-old father, a carpenter, rushed home from a fishing trip to find his family life shattered.

Neighbors described Mrs. Clark as an intelligent and loving mother. Her husband said he had not suspected anything was wrong.

Michael gave police this account in a written statement:

Mrs. Clark awakened the boys about 3 a.m. Sunday and "said she had just crucified our daddy and she had crucified her father.

"Then she told his all to lie down like we were crucified and we all lay down there and she told us to pray," Michael related. The youngsters included Patrick, 6, Thomas 5, Timothy, 4, and Stephen, 1. All obeyed while their mother got a knife from the kitchen.

"I said for her to give me the knife before someone gets hurt, but she wouldn't give it to me and she swung at me and missed me," Michael said.

The mother asked Paul if he believed in God. He said yes, and then she asked him other things and he said yes."

WEATHER

SNYDER TEMPERATURES: High Sunday, 103 degrees; low, 68 degrees; reading at 7:30 a.m. today, 75 degrees. High Saturday, 104 degrees; low, 68 degrees, reading at 7:30 a.m. today, 73 degrees.

North Central and East Texas: Partly cloudy and warm through Tuesday with widely scattered afternoon and evening thundershowers.

South Central Texas: Partly cloudy and warm through Tuesday with isolated thundershowers Tuesday afternoon.

West Texas: Clear to partly cloudy and warm through Tuesday with isolated, mostly night time thunderstorms.

West Gulf: Variable winds mostly east and southeast 8 to 18 m.p.h. and a few showers through Tuesday.

Youth Injured In Collision

Michael W. Alexander, about 14, of 2203 Forty-second Street, was slightly injured about 6:30 o'clock yesterday afternoon when his motor scooter was in collision with a car on Forty-second street in south Snyder.

The car was driven by Jim D. James, 3019 Thirty-eighth Street, who was not injured.

Alexander was taken to Cogdell Memorial Hospital by Bell ambulance, but was released after a check disclosed no serious injuries.

Police who investigated said that Alexander was attempting to turn into a driveway at 2311 Forty-second Street, and that the car driver saw him beginning to turn and stopped his car. Apparently Alexander did not see the car in time to stop.

His scooter struck the front of the car, and Alexander was thrown on the hood of the car, striking the windshield. The scooter was heavily damaged.

Man Injured When Auto Hits Cow

Robert Neblett of Hermleigh was not seriously injured when his car struck two cows on a Farm-to-Market road southeast of Snyder about 1 o'clock this morning.

Neblett was carried to Cogdell Memorial Hospital by Bolger ambulance, but his condition was not believed serious.

The accident occurred about two miles south of the intersection of U. S. Highway 84 and the China Grove FM road.

★ ★ ★ ★ ★ ★

Toll Over Nation Climbs Steadily

By The Associated Press

Traffic	321
Boating	18
Non-boating drownings	33
Miscellaneous	52
TOTAL	424

Ideal weather and the last extended holiday weekend of the summer combined to produce a mounting death toll on the nation's highways over the Labor Day weekend.

The National Safety Council, grimly statistically minded, sounded this warning: "There is only one way to hold down the toll and that is by drivers doing their part. The toll continues to mount alarmingly. Unless there is a definite improvement in the drivers' behavior, the toll could approach the all-time high.

"We ask every driver to act as his own traffic officer and to accept personal responsibility for preventing an accident—the one he might cause."

The count was moving at a rate of more than five dead from traffic accidents an hour.

Typical summer weather prevailed nearly everywhere from almost the start of the holiday. Millions came out on the highways.

The council estimated early in the weekend that 71 million vehicles would be in operation on roads at some time during the period from 6 p.m. Friday to midnight Monday.

During last year's three-day holiday, there were 420 persons killed by motor vehicles. The council estimated this year's holiday would take a toll of 450.

For comparison, The Associated Press made a survey of accidental deaths during the Aug. 21-24 weekend. There were 307 dead in automobile mishaps, 15 in boating accidents, 71 drownings that did not involve boats, and 76 from miscellaneous causes. This survey had a total of 469 dead.

Over the Fourth of July holiday period this year, 276 died in traffic accidents, 60 from boating accidents, 119 by drowning and 65 from miscellaneous causes.

The record traffic death toll for the Labor Day holiday is 461 and 658 from accidents of all causes, both set in 1951.

President Heads For Home.

By EDDY GILMORE

President Eisenhower ended his 13-day swing through Europe today and flew back to Washington to prepare for his meeting eight days hence with Soviet Premier Nikita Khrushchev.

Because of bad weather in Iceland, the President canceled his plan to lunch there with Icelandic President Asgeir Asgeirsson.

Instead, the chief executive's yellow-nosed jet airliner sped him to Washington via Gander, Newfoundland.

The President looked relaxed and sun-tanned after his three-day golfing vacation in Scotland.

He took the vacation to rest up after a series of conferences with European leaders—a tour which his doctors called one of the toughest jobs of his presidency.

After long and intimate talks with West Germany's Chancellor Konrad Adenauer and Britain's Prime Minister Harold Macmillan Ike went to Paris to see President Charles de Gaulle.

Then he flew to Scotland to relax at his 16-room apartment in Culzean Castle.

On leaving Culzean, he shook hands with his host and hostess, the Marquis and Marchioness of Ailsa.

His final words to Lord Ailsa, who had lived in a wing of his ancestral home during Eisenhower's visit, were: "It's been just wonderful."

Eisenhower spent his last day in Scotland attending church, receiving a life membership in the Turnberry Golf Club, and rushing to get through one last round of 18 holes under threatening skies.

The President's decision to return to Washington was not motivated, Hagerty said, by any special political development. There had been some thought he might remain in Scotland for another day.

"He just decided he wanted to be home Monday afternoon," Hagerty said.

The President has kept in close touch with developments in Laos through daily reports from Washington. But he had not received any new information since Saturday, Hagerty said.

Tuesday Is Dollar Day In Snyder... Don't Miss It

Kay Kendall, 32, Dies Of Leukemia

LONDON (AP)—Beautiful Kay Kendall, who rose from a chorus line to startlom of film and stage, died Sunday at the age of 32.

The enchanting, sophisticated actress never knew she suffered from leukemia — cancer of the blood — which took her life. But her husband, actor Rex Harrison, knew it when he married her two years ago.

"Darling, I love you verry much," Miss Kendall told Harrison before she slipped into unconsciousness at the London Clinic.

The slender English beauty entered the hospital eight days ago. She had been in poor health for 20 months. But Harrison, star of the musical "My Fair Lady," told her up to the last that she would soon be well again.

Dr. Carl Goldman, Miss Kendall's long-time physician, said the star's malady was first diagnosed in New York four years ago.

Doctors, who knew Harrison planned to marry Miss Kendall as soon as he was divorced from his previous wife, told the actor about the illness.

"He showed her great love and affection," said Dr. Goldman. "No one could have been more wonderful than Rex was to Kay."

The doctor said Harrison was completely broken up by his wife's death. "It has been a long and difficult strain for him."

Miss Kendall was born in York, England. Her family had a theatrical history going back four generations. She began her career in the London Palladium chorus when she was 12.

Miss Kendall married Harrison in New York in 1957. It was her first marriage, his third.

Texas Seen As Leader In Population

DALLAS (AP) — Texas will lead the national in population growth by 1980, Sen. Robert Kerr (D-Okla) predicted Sunday.

The Oklahoma Senator made the comment while discussing water conservation on the weekly radio and television program of Sen. Ralph Yarborough (D-Tex).

"I want to congratulate the people of Texas and the tremendous progress they are making and on their leadership here in the Senate with you and Lyndon and Sam and the others in the House," Kerr said.

He predicted "the great quantity of water and soil resources that Texas has and which her people are determined to conserve and use will make it possible in my judgment for her to be number one in the nation in population growth by 1980."

"But I don't think that even now either Oklahoma or Texas—as aggressive as they have become in this matter—are moving forward as rapidly as they need to, to take advantage of the opportunities which will exist because of the great need in the nation of larger quantities of good water, Kerr said.

Yarborough, quoting estimates that the U. S. population will be about 250 million by 1980 and that the nation will need twice as much water as at present, asked Kerr, "Do you think we are planning well enough for the future?"

"I think whatever we have done has been inadequate," Kerr said. "It is very definite that any plans thus far made with reference to supplying the water needed in the future will prove inadequate as time passes."

Kerr is chairman of the National Water Resources Study Committee.

Father, Son Face Charges

BARBOURVILLE, Ky. (AP) — A father and his son face murder charges today in the deaths of three members of a neighboring family in the mountain village of Baughman.

Police said the shootings followed a dispute over a cow belonging to the victims which had strayed into their neighbor's corn patch.

Arrested on warrants charging murder were John Tommy King, 53, and his son, J. B. King, 17.

Sheriff Paul Stamper identified the victims as Nathan Honeycutt, 64; his son, Thomas, 43; and his newphew, Joe Honeycutt Jr., 34.

Stamper said Cecil Honeycutt, 11, Joe's son, had told him the four Honeycutts were driving near their home Sunday when the Kings flagged them down.

The boy said he dropped to the floor of the car when the shooting started. When it stopped, he said, the three Honeycutts were dead.

THE SNYDER DAILY NEWS

Published Sunday morning and each evening except Saturday by the Feather Printing and Publishing Co., Inc., at Snyder, Texas.

Entered as second-class matter at the Post Office at Snyder, Texas.

HERBERT FEATHER, Publisher.

SUBSCRIPTION RATES: By CARRIER in Snyder 35 cents per week. $1.50 per month. By mail in Scurry and adjoining Counties, one year $8.95. Balance of Texas, one year $12.50. All other States $15.00.

MEMBER OF THE ASSOCIATED PRESS

The Associated Press is exclusively entitled to use for republication all news dispatches in this newspaper, also local news published herein. All rights reserved for republication of special dispatches.

Any erroneous reflection upon the character, standing, or reputation of any person, firm or corporation which may occur in the columns of THE SNYDER DAILY NEWS will be gladly corrected upon being brought to the attention of the management.

The publishers are not responsible for copy omissions, typographical errors or unintentional errors that may occur other than to correct it in the next issue after it is brought to their attention.

All unsolicited articles, manuscripts, letters and pictures sent to the Daily News are sent at the owner's risk and The Snyder Daily News expressly repudiates any liability or responsibility for their custody.

Grandma Is 99 Today

EAGLE BRIDGE, N.Y. (AP) — Grandma Moses, 99 today, is looking forward to her 100th birthday as the ideal time for what she terms a real party.

The world famous painter of primitives says she wants a major celebration a year from now.

Meanwhile, "one of two friends" were to help grandma observe her 99th birthday at her farm home in this eastern New York community near the Vermont line.

Sunday approximately 50 persons heard grandma join them in singing "happy birthday, grandma Moses" at a party given by Mr. and Mrs. Kenneth Bullard in Schuylerville, 20 miles from here.

She stayed only an hour. As she left for her home, grandma commented: "My, they're taking me back home too soon."

Grandma, whose full name is Ann Mary Robertson Moses, took up serious painting in her 70s. Her works have been exhibited in museums in the United States and Europe and have been reproduced on Christmas cards.

Backs Claim Of Williams

DALLAS (AP)—A Dallas woman who said her father served in the Confederate Army with controversial Walter Williams came to Williams' defense Saturday.

"I just can't let him die without telling somebody I know he served in Hood's Brigade during the Civil War," said Mrs. G. W. Chambers.

Mrs. Chambers is the oldest surviving child of G. M. Burkhart, a Civil War veteran who died in 1932 at the age of 90.

"Many's the time my father used to tell me stories about the Civil War," she said. "He had a tintype picture and would show it to us children and say: 'That's old Walter Williams. I wonder if he is still alive and what he's doing.'"

Williams, lying near death at his daughter's home in Houston is believed to be the last surviving Civil War veteran at 116. His status has been questioned, however, as a result of an investigation by Scripps - Howard staff writer Lowell K. Bridwell.

Texas officials support Williams' claim on the basis of state and available confederate records.

AF Starts Experiment

MIAMI BEACH, Fla. (AP) — The Air Force has started an experiment to find out how man might react on a two-day journey in a space capsule so small he can barely move.

The experimental capsule is broom closet size—5 feet long, 2 feet high, 2¾ feet wide.

Trial confinements started in mid-July. They will continue until 40 men have been tested at the rate of one a week.

Each of 20 volunteers will spend 48 consecutive hours in the capsule throughout a six-month period.

The 20 others will be able to spend a fair amount of free time outside the capsule during the 48-hour period.

Half the members of each group will eat a special space diet of fruit juices, meat cubes, cheese, roast beef and candies. The others will be on a conventional diet.

The experiments at Wright Air Development Center, Dayton, Ohio, were described in connection with an Air Research and Develbit at the Air Force Assn. convention which closed Sunday night.

Music Corner

- String Instruments
- Amplifier
- Electric Pianorgan
- Harmonica
- Accordians
- Accessories

Cox Key Service

1411 Ave. S HI 3-5150

MISS WOOL COMES HOME—Carrell Currie, of Irving, Tex., Miss Wool of 1960 is kissed by her father Tom Currie as she arrived in Dallas from San Angelo. Currie is assistant station manager at Love Field for Braniff Airways. She will have a 3-day visit with her family before leaving again to go to Detroit, Mich., to pick up a car, which is part of her winners prize. (AP Wirephoto)

Ex-Congressman's Rites Set Tuesday

PRESTONSBURG, Ky. (AP) — Former Rep. Andrew Jackson May, 84, around whose name a sensational wartime scandal swirled, will be buried near his home here Tuesday.

May died Sunday of a kidney ailment.

May was a lesser-known Democratic congressman in the 11 years before World War II. Then he became chairman of the House Military Affairs Committee by virtue of his seniority and piloted the draft act and the GI bill of rights through Congress.

In 1947 he was convicted of accepting $53,000 in bribes from munitions makers Murray and Henry Garsson and sentenced to from eight months to two years in prison. President Eisenhower, then a general, was among witnesses who testified May sought favors for the Garssons.

May swore he was innocent, the victim of a political persecution.

He went to the federal prison at Ashland, Ky. after two unsuccessful appeals to the Supreme Court, and was released after nine months and 13 days.

President Truman restored May's citizenship and the Kentucky Court of Appeals reinstated him as a lawyer.

May's funeral will be at the Irene Cole Memorial Baptist church where he was a deacon.

During his trial he declared "I was superintendent of a Sunday School and taught Bible class in Kentucky. I have never tasted liquor, wine or beer and I have never used tobacco.

"I have never received a dollar that was not honestly earned."

HOSPITAL NOTES

COGDELL MEMORIAL

ADMISSIONS — Leoma Peoples, 120 Peach Street; Eva Nell Norris, Goss Courts; Lorenzo Morales, Green Hill addition; Nelda Joyce Norris, 900 Twenty-eighth Street; Cornelius Davis, 3007 Avenue V; Milton Hollis, 305 Twenty-fifth Street; Jarvis Bullard, Route 2; Norene Chaney, Ira; Jimmy Mason, 1001 Twenty-first Street; Doris Fikes, 901 Twenty-third Street; Milton Minchew, Lamesa; Myrtle Glasscock, Route 2; Earlene Carolyn John, Route 3; Lavurdia Bruton, Route 2; Blanche Grant, Route 2; Ethel Brown, Hermleigh; Charlsey Boyd, Ira; Rosa Ellen Griffith, 910 Sixteenth Street; Glen Danford, Artesia, N. M.; Clyde Danford, Manord; Nellie Carlton, 2206 Avenue S; J. W. Burleson, 811 Twenty-ninth Street; Christine Holcomb, 2100 Avenue R.

DISMISSALS — Janette Walcher, Snyder; Nelda Norris, 900 Twenty-eighth Street; May Stanley and baby, Route 3; Charley Sparks, 300 Thirty-sixth Street; Sue Smith, 808 Twenty-eighth Street; William Boothe, Snyder; Bobby Spradlin, 2302 Forty-first Street; Tom Caldwell, Route 2; Jose Vaquera, Ira; Ed Bolger, 3100 Hill Avenue; Jimmy Mason, 1001 Twenty-first Street; Mary Manning and baby, 1506 Twenty-sixth Street; Nelda McClure, Snyder; Minnie Glasscock, 420 Thirtieth Street; Eva Nell Norris, Goss Courts; Joyce Allen and baby, Snyder; L. M. Richardson, Snyder; Lorenzo Morales, Green Hill addition; Blanche Grant, Route 2; Dan McMillan, 405 Thirty-fifth Street; Beatrice Smith, Snyder; Clyde Danford, Snyder; Pauline Arnold, Snyder; Joyce Huddleston and baby, Route 1.

Jewelry Is Taken From Singer's Home

HOLLYWOOD (AP) — Burglars broke into the home of singer Anna Maria Alberghetti while she was singing at a Hollywood Bowl program.

They took $5,000 worth of jewelry and ransacked the singers' home in an unsuccessful search for cash.

CANYON DRIVE-IN

Ph. HI 3-7212 Big Spring, Hwy.

Show Starts 7:30

NOW SHOWING FIRST RUN IN SNYDER!

MICKEY ROONEY · STEVE COCHRAN · MAMIE VAN DOREN

THE BIG OPERATOR

In CinemaScope

Second Feature

"3:10 to Yuma"

Starring Glenn Ford - Van Heflin

Color Cartoon

SNYDER THEATRES PRESENT TODAY:

PALACE—"CAST A LONG SHADOW"
Western Action
Starring Audie Murphy

STARLITE—"IMITATION OF LIFE"
Drama In Color
Starring Lana Turner

SECOND FEATURE
WALT DISNEY'S
"WHITE WILDERNESS"
In Technicolor

Good Fortune Touched Labor Day Founder Early In Life

By RUSSELL LANDSTROM

OCEAN CITY, N.J. (AP)—He was a mere kid then—14 to be exact—but they said he had an old head on his shoulders, that he could be trusted to act like a man.

So good fortune touched Leo Bamberger 77 years ago and made him a man to remember.

This is his day, his assurance of a place in history. For of all those men who gathered in New York in 1882 to stamp another holiday on the calendar, he alone survives.

Others of that famed group which founded Labor Day became better known—Samuel Gompers, father of the AFL; Henry George, the economist who preached single tax; Peter McGuire, the New Jerseyan of Carpenters Union renown. But with their passing, Bamberger more and more became a symbol of what Labor Day means.

Visitors from all parts of the country make sentimental journeys to do him honor and sit for hours talking about old times.

Bamberger's birthday falls on Sept. 2, which often is Labor Day, too. Bamber is 91 now, taking pleasure in lasting health, a younger man's slant, much outdoor activity, and an ever inquiring mind.

He is called the oldest veteran of the photo-engraving industry, the one holding the longest unbroken union membership. He is the dean among the alumni of Cooper Union College in New York. He started Ocean City's celebrated baby parade and is this resort town's honorary commodore. He is enormously proud of being a sort of great-grandfather to all the children in the community.

He broke into photo-engraving in New York while still a school boy, working long hours in a basement shop, without electric lights, depending largely upon sunlight to make reproductions. Later on, he invented certain processes and played a big part in the development of the industry.

His own modest explanation of why he was chosen for the historic meeting of 20 labor leaders in 1882, is "my union was small then and maybe the others didn't care to spend a night out going to the session. Maybe some of the delegates didn't know how important it was going to be. Anyway, they picked me, an apprentice, and I was certainly lucky."

In company with Gompers, 32, and Henry George, 43, and the others, all years older, Bamberger proposed a national holiday dedicated to "those who from rude nature have delved and carved all the grandeur that we behold."

The Federation of Trades and Labor Unions approved and asked Congress to make Labor Day the first Monday in September. Congress did not get around to making it official until 1892.

A Philadelphian since 1890, he had his own photo-engraving business until his retirement in 1938. He and his wife spend their summers here.

When he isn't promoting a baby parade, he does a bit of bicycling, goes fishing, takes a walk, devours the news and all the books he can put his hands on, or finds a crony to chat with about the state of the world.

An avowed labor man always, Bamberger favors reform legislation that "will drive out of the labor movement all who have betrayed our rank and file."

Service Pending For Taylor Infant

Funeral arrangements are pending for the infant daughter of Mr. and Mrs. Kenneth Dale Taylor, 611 Twenty-second Street.

The infant was born dead at 11:30 o'clock last night.

She is survived by her parents and one brother, Wesley T. Taylor; paternal grand parents, Mrs. Bertie Taylor and T. J. Taylor; and maternal grand parents, Mr. and Mrs. J. W. White, all of Snyder.

The infant's father is stationed in Arizona in the Army.

Funeral arrangements will be announced by Bell Funeral Home.

Four Nabbed In Beating

PIPE CREEK, Tex. (AP)—Police said today they arrested three men and a woman who early Sunday beat up and robbed a juke box operator after breaking into his home.

The four were arrested north of San Antonio by heavily armed Bexar County officers and two squads of Highway Patrolmen. Officers said the arrest occurred at a combination service station-cafe.

Clyde Moore, 30, the victim, said the four threatened to kill him if he reported the robbery. He was under a physician's care at nearby Bandera.

Moore said the three men beat him with a hammer and then robbed him of several guns, a diamond ring and a diamond-studded watch.

Arrested were Billy Cooper, 29, of San Antonio; Jimmy Boswell, 25, of Houston; Hunt Farqular, 20, of Houston, and Frances Wood, 22, of Austin.

Lawyer, Trusty Aid In Halting Jail Break

ABILENE (AP)—An Abilene lawyer helped a battling trusty halt an attempted break from the county jail here late Sunday.

They subdued Luther Bergeson, 26, a prisoner, after he felled jailer Arthur Cleveland, 68, with blows from an iron-headed mop. Cleveland suffered cuts on his face and arms.

As Cleveland opened a jail door, Borgeson leaped at him. Cleveland went down and Pete Hernandez, 45, a bulky trusty, seized Borgeson from behind.

Lawyer Arthur Suulz, talking to a prisoner one floor below, went to Hernandez' aid. Together they shoved Borgeson into a small elevator cell and slammed the door. Hernandez suffered a split hand.

Negro's Suit Is Dismissed

DALLAS, Tex. (AP)—A federal judge Saturday dismissed a suit against a hotel brought by a Negro dentist after the hotel refused him a room.

Judge T. Whitfield Davidson ruled that Dr. Clifton O. Dummett's civil rights had not been violated since the hotel is a private corporation.

Dummett, an employe of the Veterans Administration at Tuskeegee, Ala., alleged that the Statler - Hilton Hotel refused to honor a reservation. He was here to present an exhibit before the American Dental Assn. last November.

The Negro charged that refusing him a room jeopardized his rights because such acts "in effect could result in requiring the government to select only white persons to represent it at professional conventions in Texas."

BIRTHS

Mr. and Mrs. Dean Floyd of Houston are parents of a son, Alan Stinson, born Aug. 31. Mrs. Floyd is the former Mary Jimm Stinson.

Mr. and Mrs. Willis Aaron Johns, Route 2, are parents of an eight-pound daughter, born at 2:51 a.m. Saturday in Cogdell Memorial Hospital.

PITTMAN'S

HI 3-9912

4005 Ave. S

Visual Care At Reasonable Cost!

You do not have to pay excessive prices. We charge only actual cost of lenses and frames—plus fee for examination and fitting of glasses.

Call Today For Appointment

Dawson Optometric Clinic

1906-26th St. Phone HI 3-4503

SAFEWAY

SHOP SAFEWAY AND LOWER YOUR TOTAL FOOD BILL!

EMPRESS PRESERVES

Or Jelly-Strawberry-Delicious on sandwiches or for breakfast. 2-12-oz. Jars 49c

PEANUT BUTTER

Real Roast-Delicious with preserves or jelly on sandwiches. 18-oz. Jar 43c

SANDWICH BREAD

Mrs. Wright's White Sliced. Just right for the school lunches. 1½-lb. Loaf 26c

Safeway Produce

APPLES

Delicious-Crisp, juicy and sweet. Just right for the school lunch box. Lb. 15c

GRAPES

Flame Tokay-Refreshing and flavorful. Delicious for out-of-hand eating. Lb. 15c

Safeway Meats

LUNCHEON LOAVES

Assorted - Sliced.
- Pickle-Pimiento
- Spiced Luncheon
- Macaroni & Cheese

½-Lb. Pkg. 29c

Round Steak or Swiss Steak

U.S.D.A. Good Grade Calf. Bone-In. Lb. 85c

Prices effective Tuesday and Wednesday, Sept. 8 & 9

SAFEWAY

1507-25th. St., Snyder, Texas

SCHOOL'S OPEN DRIVE CAREFULLY

Expect the unexpected from Children.

WOMEN

PRESENTS PAINTING—Jeanie Green, a sophomore student at Snyder High School is shown above with a painting of her's that she presented last week to the high school home making department. The painting shows a church in the background with tree and lane leading to the church in the foreground. (Lee Watson photographs)

DECORATIVE PAINTING—The other painting presented to the home making department last week is pictured with its artist above. She is Clovis Ann Terry, a 1959 graduate of Snyder High School. Her painting is a desert mountain scene. The paintings were done as art class projects in the school last year.

Coffee Honors Mother Of County Judge

Mrs. J. R. Martin of Denton, mother of J. R. Martin, Scurry County judge, was honored with a coffee Friday morning at her son's home, 3726 Dalton Drive.

Mrs. Martin visited earlier this summer and after a visit with another son in Sedona, Ariz., returned to complete her visit in Snyder.

The coffee table was decorated with a bouquet of flowers.

Mrs. George Killam and Mrs. J. Ray Martin greeted guests and served coffee and doughnuts.

Mrs. Martin has six other sons: E. T. Martin, a salesman in Denton; D. N. Martin, a druggist in Sedona, Ariz.; C. C. Martin, a police captain with the Denton police force; J. H. Martin, a dentist in Houston; "Zeke" Martin, head football coach at Denton High School for the past seven years now with the administrative staff; and R. E. Martin, a radar and electronics specialist for Bendix Aircraft Corp. at the University Michigan.

Doris Jones, George Gates. Married Sat.

Mr. and Mrs. F. M. Whitmire 3012 Austin Avenue, have announced the marriage of their daughter, Doris Jones, to George Cates of Seminole, formerly of Snyder.

The wedding took place Saturday in Rotan at the home of the bride's sister, Mrs. Mervin Tennyson. Rev Tennyson, the bride's brother-in-law, pronounced the wedding vows. He is pastor of the Calvary Baptist Church in Rotan.

After a weekend wedding trip, the couple was to be at home at Seminole, where he is employed by Century Geophysical Co.

The bride, a graduate of Baptist Bible Seminary at Springfield, Mo., has been manager of the Western Union office in Snyder.

The groom is the son of Mr. and Mrs. Ray Luna of Perrian.

Art Exhibits Set For State Fair

DALLAS — One of the most important showings of art to be seen anywhere will be on display at the Dallas Museum of Fine Arts during the 1959 State Fair of Texas. Three major exhibitions will be shown.

"South American Art Today will contain 62 contemporary paintings from 10 South American countries. The works were imported especially for State Fair showing through the cooperation of the Pan American Union in Washington, D. C. A sampling of ancient South American art will also be seen in pre-Columbian art objects on loan from the Museum of Primitive Art in New York City. These include wood carvings, silver vessels and fabulous Peruvian gold pieces, as well as textiles.

"Fifth Great Paintings — Life Magazine's Illuminations" will be a collection of full-color, full-size color transparencies. Original works hang permanently in famous museums of six nations so that this will mark the first time Fair visitors may view the collection under one roof. The exhibition includes both ancient and modern art, bringing together some of the world's best known and best loved paintings. To see the original paintings, a viewer would have to travel 15,000 miles, visit 26 museums and walk through 25 miles of corridors.

The 21st Annual Texas Painting and Sculpture show will present more then 80 new works by Texas artists to be selected from a field a field of more then 500. More than $3300.00 will be awarded prize winners at a preview showing October 9.

The competition is open to all Texas artists who have resided in the state for the past six months. Each artist may submit two entries of sculpture or painting in any medium, but the deadline for entries is Sunday, September 13, at the Dallas Museum. Laurence Schmeckebier, director of the school of art at Syracuse University and nationally known author of art books and articles, will judge entries and select works for exhibition.

In addition to the three major exhibitions, the Museum also will display a new collection of Art For Rent by prize-winning Texas artists. All exhibitions will open October 10 and remain on display throughout the Fair.

Something Extra

Peach Melba garnish: add a spoonful of raspberry preserves to broiled or skillet-cooked peaches and serve with baked ham.

BROIL IT LIGHTLY

Broiling flank steak? Remember that it needs the shortest time—four to five minutes on each side under the heat. If there is membrane on the steak pull it off before cooking.

CHANGE WITH TIME

Spanish Omelet is an old-fashioned dish that includes a homemade tomato sauce. Nowadays you can use a good meatless tomato sauce to accompany the omelet.

Just Received
Size 4 & 4½B
Sample Shoes
Heels and Flats
THOMPSON'S

WOMEN'S CALENDAR

WEDNESDAY

Rebecca Circle with Barbara Maxwell, 3801 Galveston; Helen Clemmer Circle with Betty Newsom, 2258 Sunset; both at 9:30 a.m.

THURSDAY

Central Elementary P-TA Speech Arts room; 7:30 p.m., parents night

Fluvanna News

By MRS. SID MILLER

Persons visiting Sunday in the home of Mr. and Mrs. A. M. Lindsey and Elbert were Mr. and Mrs. L. E. King of Wingate, Mr. and Mrs. Buck Rogers of Colorado City, Mr. and Mrs. Ralph Lindsey and family of Ira and Neva and James Ray Heath of Snyder.

Mr. and Mrs. Sid Miller and family spent the weekend in Bangs visiting Mr. and Mrs. Ras McDonald and Raymond. They also visited in Brownwood with Mr. and Mrs. Buddy McCorkle and Mrs. Nancy Smith.

Mrs. Viola Carmichael spent the weekend in Wingate visiting her daughter and family, Mr. and Mrs. Lee Roy Adams and sons.

Mr. and Mrs. Robert Warren visited Saturday night in Lubbock with Mrs. Warren's brother and family, Mr. and Mrs. W. T. Burney.

Mr. and Mrs. Robert Warren attended the funeral of Mrs. J. R. Parsons Tuesday in Snyder.

Mr. and Mrs. Panch McDonald made a business trip recently to Coleman. They also visited Mr. and Mrs. Truman Chick and family while there.

Member Texas
Optometric Association
Drs. Blum and Nesbit
OPTOMETRISTS
1825-25th St.
Phone HI 3-3992

East P-TA Sets Meets

A meeting of the executive committee of the East Elementary Parent-Teacher's Association unit will be held at 9:30 o'clock tomorrow morning in the school auditorium.

Plans will be discussed on the first regular meeting of the P-TA unit for the 1959-60 school year. That meeting is to be held at 3:45 o'clock Wednesday afternoon.

All parents are urged to attend the first regular meeting.

NOW YOU KNOW

Ever see a recipe that calls for "Cottage roll?" That means boneless smoked shoulder butt.

Old Settlers Know Us... We know them!
We Want To Get Acquainted With The
New Comers
In Snyder!
So, If You're A New Comer In Snyder Come On Out To See Us, Whether You Want To Buy Or Not, You're Certainly Welcome!
COME OUT—SEE OUR FURNITURE—OUR PRICES ARE 'WAY DOWN YONDER!
WE HAVE
Cadillac quality
AT
Rambler prices!
Snyder Furniture Co.
4300 B.S. Hwy. HI 3-5259

Do Mother's Habits Affect Unborn Baby?

By DOROTHY V. WHIPPLE, M.D.
AP Newsfeatures

TIME WAS when there were many superstitions about the dangers of marking a baby by accidents and frights that happened to a mother while she carried her child.

Much of this old folklore has long been proven to have no foundation. And yet while it is certainly nonsense to think that a mother frightened by a huge fish might produce a child with scales, nevertheless there is beginning to grow up a body of scientific data that shows that babies even deep in the mother's womb are not entirely oblivious to what affects her.

Chemical substances in solution do pass from mother to child. This is of course the way the child is nourished. We know that some harmful substances can get from mother to child too. A mother who is a morphine addict is quite apt to give birth to a child with a morphine addiction. That is something we can measure and determine for certain.

Does smoking and drinking alcohol affect an unborn baby? We really do not know for sure. There is some pretty good evidence that both nicotine and alcohol do get across the placenta and into the infant's circulation. Whether or not they do harm we really do not know. It would certainly be my advice that both smoking and drinking be either eliminated or reduced to the barest minimum during pregnancy. Why take a chance?

How about a mother's emotions during pregnancy? Here again our real information is skimpy. But we do know that strong emotional states produce measurable changes in the body's chemical balance. It doesn't seem too unreasonable to think that some of these emotionally produced chemicals find their way into the womb. It has been demonstrated that there is an increase in fetal movements after prolonged and severe emotional upsets in the mother. One investigator even went further and thought he could find a relation between higher activity in infants born of mothers whose pregnancy was accompanied by many emotional storms than in more placid mothers-to-be.

Fatigue too, may possibly have an effect on babies still in their mothers' womb. Certainly fatigue does produce chemical changes in the mother's blood. Fetal movements decrease when a mother becomes exhausted. But again whether or not this has any long time effect on the baby is a matter for speculation.

We are certainly a long way from the old superstition that a pregnant woman should sit quietly and fill her mind with beautiful thoughts in order to produce a beautiful child.

However let's not entirely ignore the fact that the baby growing and developing in his mother's womb does so in the environment she produces for him. This environment consists of the quiet, dark safe recesses of her body and is supplies with the raw material for growth from her body and her food. But it is conceivable that that environment also includes the chemical results of her way of life.

Featured...
In Snyder Stores!
The New In Fashions
For The 1959 Season
Shop Your Hometown Merchants . . .
You'll Find The Fashion . . . The Quality
. . . The Style . . . To Fit You . . .
Your Budget!

Sunday Sept. 13th.
Special News Features and Ads
Will Stress The Newest For Fall
'59 . . .
Watch For This Special Guide
Of Top Fashions For Fall!
The Snyder Daily News
"Your Hometown Newspaper"

OUR VIEW

Dividends From Visits

President Eisenhower's visit to Allied capitals in Europe has met wide acclaim throughout the Free World. The president has not been on an emergency mission. Still, his visits with leaders in the various Allied nations apparently have served to bring the Western powers closer together, and perhaps it has eased some fears here and there.

Everyone knows that all sorts of suspicions, misapprehensions, etc., can develop easily in tense situations when all diplomatic traffic goes through channels. The president has talked with Allied leaders face to face, and in so doing apparently has renewed the general understanding which has kept the Western powers side by side in the cold war.

Mr. Eisenhower's trip was prompted by the upcoming visit of Premier Khrushchev of the Soviet Union who plans to come to America this month. The president was anxious that this country's Allies should have no misgivings concerning the Khrushchev visit.

Mr. Eisenhower's reception in the various seats of government in Europe has been compared by some to the applause that greeted President Woodrow Wilson in 1918. History records that Wilson, although he was acclaimed on his mission in Europe, suffered betrayal on the home front.

Now, the Manion Forum, headed by Dean Clarence E. Manion, has launched an attack upon the President that is not unlike that which scuttled Mr. Wilson's ideals following World War I.

"We must wait for history to weigh the full gravity of Mr. Eisenhower's great mistake in inviting Nikita Khrushchev to visit this country in exchange for a subsequent visit by our president to the Soviet Union," says Manion.

The statement apparently concedes that Khrushchev is destined to make a greater impression upon the American people that Mr. Eisenhower will make upon the Russian people.

Mr. Eisenhower's hearty acclaim in Europe would indicate the opposite. If America gets no dividend from the Khrushchev visit, except the president's trip to Europe, we suspect that it will be worth it to the West.

Columnist's Mail Is Loaded Again

NEW YORK (AP) — Things a columnist might never know if he didn't open his mail:

There's probably something wrong with you if you don't get smarter as you get older. You may reach a physical peak at 26, but you don't hit your mental prime until 50.

Can you name any animal beside the camel that can't swim?

Remember when the center of home life used to be the kitchen? A recent survey showed 81 per cent of American families now eat some of their summer meals outdoors.

What's in a name? John Papalexopoulos told a Detroit judge he wanted to change his name because his customers couldn't pronounce it. The judge approved the change — to Papalexiou.

Fujiyama, Japan's famous volcano, has been sacred since antiquity. o woman was allowed to tiquity. No woman was allowed to

If the average man's beard were concentrated into a single whisker, it would grow 42 inches every 24 hours.

Executive sign: "Promptness is the ability never to be as late as the person you're going to meet."

A small town on the line dividing Georgia and Tennessee is called Plumneily — because it's plum out of Georgia and nearly out of Tennessee.

Our quotable notables: "A casual acquaintance," says Kathryn Murray, "is someone you know well enough to talk about but not to."

Having trouble learning the names of new cars introduced this year? Well, back in 1914, nearly 120 new makes were put on the market. Altogether, some 2,000 different brand of autos have been made in America, ranging alphabetically from the ABC in 1906, to the Zip in 1913.

Advice to parasites: "Next time you're looking for a helping hand," suggests Grace Downs, "remember first to look at the end of your own arm."

Household hint for summer bachelors: After scrambling eggs, you'll find it easier to clean the frying pan if you fill it with salt water and let it stand a while.

It was Oscar Wilde who observed, "As long as war is regarded as wicked, it will always have its fascinations. When it is looked upon as vulgar, it will cease to be popular."

Bitterness Noted In Holiday Talks

By STANLEY MEISLER

WASHINGTON (AP) — Bitterness etched the Labor Day statements of union leaders today as they pictured labor defending itself against a powerful onslaught by big business.

On the other hand, President Eisenhower issued a statement stressing the giant gains made by American labor in the twentieth century.

Secretary of Labor James P. Mitchell, agreeing with the President's estimate of progress, added that labor should move forward and try to raise the low economic status of the migrant farm worker.

Two issues rankled labor leaders as they tried to marshall union strength on the nation's 55th Labor Day. One issue was the new labor control bill. The other was increased resistance by employers to union demands for higher wages, an issue emphasized by the steel strike.

"Today might as well be called anti-labor day," said James B. Carey, president of the International Union of Electrical Workers and a vice president of the AFL-CIO.

But the AFL-CIO officially named the day "Support the Steelworkers Day" in a move to help the 500,000 steel workers who have been on strike for eight weeks.

George Meany, president of the AFL-CIO, said labor would have to fight big business with a new program of education and political power.

"Big business leaders are doing everything in their power to weaken and destroy our trade union movement," Meany said in a statement.

Walter Reuther, president of the United Auto Workers an an AFL-CIO vice president, said "We are in trouble in America."

This has happened, he continued, "because giant corporations exercising monopoly control over vital sectors of the American economy are motivated by selfish policies which deny workers, farmers and consumers their fair share of the increased productivity made possible by our developing technology."

Eisenhower's statement, released by the White House in his absence, said "One cannot look back over past Labor Days without a compelling awareness of the broad and constant improvement in the condition of our people, in the real wages they receive, and in the benefits they enjoy."

"American labor has advanced continuously to new heights of accomplishment," Eisenhower continued.

"The rise in our level of living —the social and economic progress of American working men and women—gives promise of continuing achievement."

The President came under sharp attack by union leader Carey in a radio-TV interview Sunday.

Carey accused the President of making a dishonest speech in trying to drum up support for the labor control bill that Congress finally passed.

Secretary Mitchell arranged to speak at a ceremony by the grave of labor leader Peter J. McGuire, the founder of Labor Day.

Midland's Highest Hill Is Man-Made

MIDLAND (AP)—The highest hill in Midland County is man-made.

Tons upon tons of earth were gouged from prairie lands to build the sloping hill in about six weeks as a track for the Midland Jaycees' soap box derby.

The hill rises 25 feet at its highest point.

Midland Jaycees labored to comlete the track before the derby day deadline in July and they almost didn't make it. Rain slowed them. The Jaycees worked on the track until an hour before the first gravity-powered cars were flagged-down the 900-foot strip.

The members of the Midland Junior Chamber of Commerce voted last January to sponsor the derby, and to go first class.

To do this, Jaycee leaders, among them Jimmy Allison, executive vice president of the Midland Reporter-Telegram and then president of the Jaycees, decided a man-made track was mandatory.

Other cities use sloping streets and highways as derby strips, but none of Midland's paved thoroughfares had sufficient slope.

So, while other Jaycees rounded up entries, held clinics and talked the virtues of a soap box derby as a youth welfare project, Allison, oil man C. H. Brockett and Bob Huddleston, an office supply company executive and now Jaycee president, concentrated on getting the track erected.

The City Council authorized building the hill on city park property. Heavy equipment manufacturers and distributors furnished earth-moving machines without cost. The equipment was powered by fuel donated by oil distributors. Other oil companies chipped in cash to meet incidental expenses. Several equipment operators gave of their time.

The Jaycees even induced heavy-equipment owners to send machines from as far away as Abilene, Lubbock and Amarillo.

City and county officials helped on engineering problems and by lending machinery.

On derby day, 76 boys raced down the track in their cars to give Midland Jaycees their moment of triumph.

Craig Neatherlin, 12, a native of Midland, took the top honors, winning a trip to the All-American Soap Box Derby in Akron, Ohio.

The Jaycees are looking ahead to their second annual soap box derby on an improved track. Plans are for a three-lane strip with asphalt surface. The present caliche-surfaced track has only two lanes.

Combat-Ready Atlas Launching Slated

CAPE CANAVERAL, Fla. (AP) —The first launching of a combat-ready Atlas missile is set for Wednesday at Vandenberg Air Force Base, Calif., informed sources here report.

If the shot is successful, the United States will have its first operational ballistic missile capable of carrying a nuclear warhead at intercontinental distance. The Atlas has a range of 63,00 miles.

'Cold Fire' Found On Santa Fe Train

EMPORIA, Kan. (AP)—A Santa Fe passenger train made an emergency stop here Sunday with smoke rolling from the top of a dining car.

Trainment searched high and low for the fire without success. Emporia firemen were summoned.

The first fireman aboard opened the refrigerator.

"Here's your fire," he announced. It was in insulation of the ice bunker and was quickly put out.

Crossword Puzzle

ACROSS

1. Paper mulberry bark
8. Fall month: abbr.
8. City in Maine
12. Verbal
13. One of the Tai race
14. Charles Lamb
15. Hindu garment
16. Insect
17. Made a loan
18. Outside pieces sawed from logs
20. Occupants
22. Tactful person
24. Jap. sash
26. Even: contr.
27. Give forth
31. Lay bare by erosion
33. Sober
35. Urges
36. Ornamental knot
37. Sward
38. Desperate
42. Sticks
45. Move suddenly
48. Ill-mannered person
49. Wag
51. Malarial fever
52. Bird of prey
53. County in Iowa
54. Plexus
55. Colored
56. Sheep in its second year
57. City in Holland

DOWN

1. Throw lightly
2. Russian sc
3. Exhibiting ostentatiously
4. Excuse
5. Palm leaf
6. City in Illinois
7. Indian fetish
8. Too late
9. Scandinavian measure
10. Color lightly
11. Articles of apparel
19. Hastened
21. Sodium symbol
23. Shelter
24. Poem
25. Implore
28. Kneaded
29. Jap. admiral
30. Spread as hay
32. Showed to a seat
33. Note of the scale
34. Sheep
36. Other than
39. Gold: heraldry
40. Phoebe
41. Gaze
42. Having retired
43. Small boat
44. Sharpen
46. Genus of herbs and small shrubs
47. Abound
50. Children's game

S	O	D		V	E	E	R		W	I	F	E
A	P	E		I	D	L	E		I	R	A	N
G	E	L		S	E	A	S	O	N	I	N	G
O	R	I	S	O	N		T	U	G			
	A	V	E	R		F	O	R		D	A	M
S	T	E	W		M	A	R		P	I	P	E
L	I	R	A		I	C	E		L	A	P	S
O	V	E	N		L	E	D		A	L	E	S
W	E	D		S	I	T		R	I	O	T	
		B	U	T		B	A	N	G	E	D	
C	A	T	A	M	A	R	A	N		U	N	A
A	L	A	S		T	A	N	G		E	C	U
P	A	N	T		E	P	E	E		S	E	D

Solution of Saturday's Puzzle

PAR TIME 21 MIN. AP Newsfeatures 9-7

DENNIS THE MENACE

"IN THE GOOD OL' SUMMER TIME! IN THE GOOD OL'....."

MISS YOUR PAPER?
DIAL HI 3-5486
Before 6 weekdays—9:30 Sunday

JOE PALOOKA

MARY WORTH

THE SAINT

KERRY DRAKE

LITTLE LULU

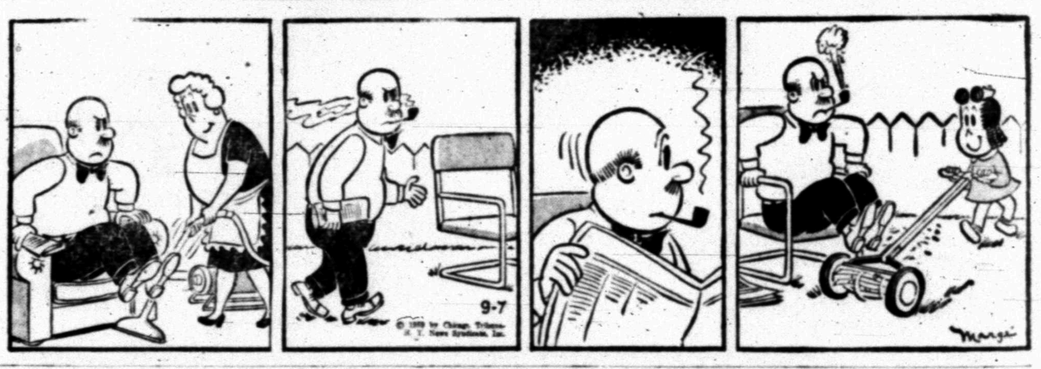

DIXIE DUGAN

FERDINAND

GRANDMA

REX MORGAN

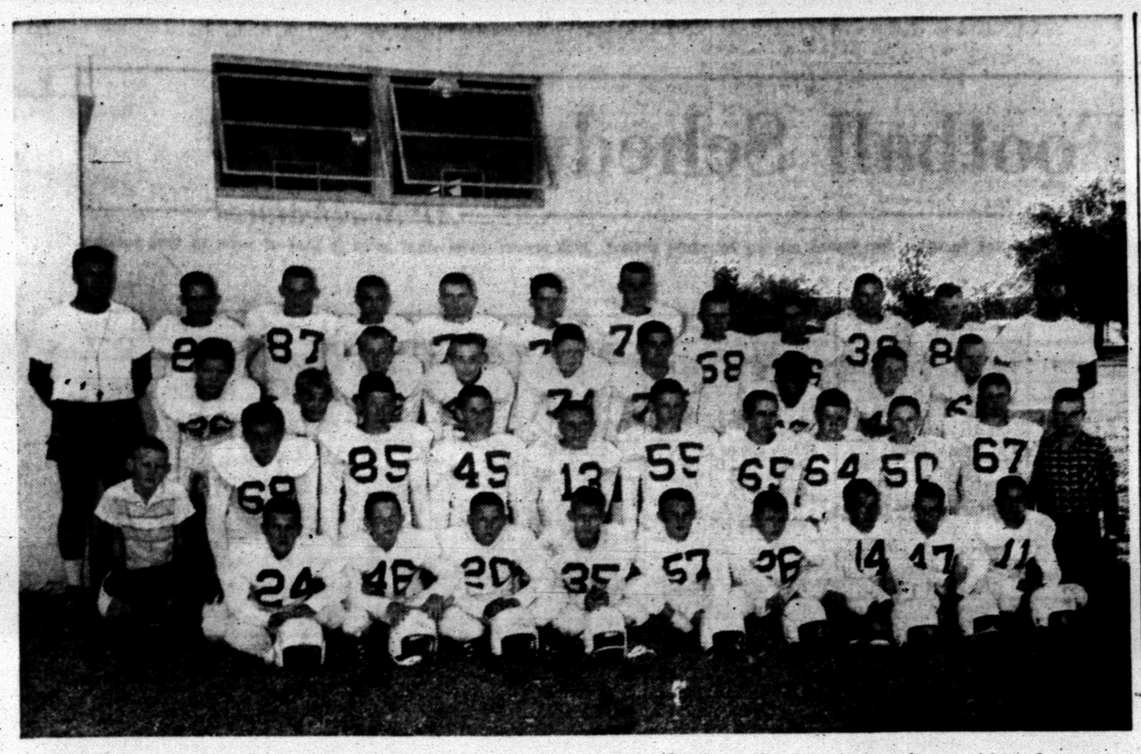

MEMBERS of the Snyder eighth grade team, which will open its season Thursday; are, left to right, front row, Roger Weaver, Robert Thomas, Rob Hall, Gary Massingill, Jackie Watson, Durwood Brunson, Dale Carter, Jimmy Shearer and Jimmy Feather; second row, Johnny Best, manager, Tommy Christian, Rex Akin, Bruce Brooks, Benny Minor, Ronnie Mebane, Jimmy Tullos, Danny Aycock, Glen Ward, Ronnie Fike and Bobby Beard, manager; third row, Ford Kennedy, an unidentified player, Sterling Kessler, Larry Jones, Van Sumruld, Jimmy Hunter, Ignaico Benitez, Gail Potter, Terry Williamson; back row, Ace Amos, coach, Edward Schulz, Ronnie Bennett, Jimmy Wilson, Richie Smedley, Kirby McCravey, Larry Lee, Bobby Lieb, Eddie Kirby, Jackie Stewart Billy Stewart and Charley Sparks, coach. Not shown is Bobby Hart, who was injured in practice. (Lee Watson photograph)

Eighth Graders To Play Thursday

There's plenty of beef in the line of the Snyder eighth grade grid team, which will open its season Thursday night here.

The squad coached by Ace Amos and Charley Sparks, can field a line which has a heavier average than the high school varisity line.

The big linemen are expected to help form a good defensive setup for the Blue Devils and to spring open a few holes for the backs, who are fairly small in comparson to the linemen.

Thirty-seven boys comprise the eighth grade squad. Sixteen of those are linemen and 21 backs. The squad is about the same size as that of last year.

As they begin their season, the eighth graders will be bracing themselves to attempt to equal or better the mark of last year's eighth graders, which was the only undefeated team in the Snyder school system. That team won nine games and tied one.

This year's edition of eighth graders last year compiled a 6-4 record while playing for the seventh grade.

The starting lineup for Thursday night is expected to have a line which ranges in size from 140 to 200 pounds, with one side of the line having no one lighter than 150. The backs will be light.

The eighth graders got a sluggish start in workouts but were looking much-improved last week in drills. Blocking and tackling were both much better. The team has moderate speed.

Sparks generally works with the line and Amos with the backfield.

The Blue Devils will take on the eighth grade of Goliad of Big Spring here at 8 p.m. Thursday. In a 6 p.m. game, also at Tiger Stadium, the Snyder Travis seventh grade will meet the Goliad seventh. The day's activities will start at 4:30 p.m., when the Lamar seventh of Snyder will host the Sweetwater seventh.

Final Series In TL Opens

By The Associated Press

Austin and San Antonio clash Monday night at San Antonio in the opening game of the Texas League's final playoff series.

Meeting over the 5-game route, they play at San Antonio Monday and Tuesday then shift to Austin for three.

The winner will meet the champion of the Mexican League for the Pan American Association crown.

San Antonio gained the finals by taking two straight victories over Victoria, the regular season leader.

Austin whipped Tulsa 5-3 Sunday night to win the other series two games to one. This series finished a day later than the San Antonio-Victoria playoff.

Bobby Hendley's pitching featured Austin's clutch triumph. The lean southpaw retired the last 20 Oilers in a row in tossing a 3-hitter for his twelfth victory of the season.

Only two Austin runs were earned and the Senators actually won th egame in the third inning when they scored three tallies of the tainted variety. Three errors made them that way.

In the series opener at San Antonio Monday night Austin will start Ernie Christoff, who has a 10-9 record, against Joe Margoneri (4-7) for San Antonio.

Many Stars Lined Up In Dallas Open

DALLAS (AP) — Sam Snead, Ben Hogan and most of the stars of the golf tour will play in the $25,000 Dallas Open that starts here next Friday.

It bids fair to be the finest field in the 4-year history over the tournament, made possible by one of Hogan's rare appearances, the decision of Snead to enter after he had been counted out by most of the officials, and a meeting of the Ryder Cup team.

Snead, who had been reported holding out because he couldn't get appearance money, is arriving today to defend his title. Snead has won the Dallas Open the last two years.

It developed Sunday that Snead never had asked tournament officials for appearance money although he was quoted in the press as saying he was dickering with them.

At Hot Springs, Va., Sunday night Mrs. Snead brought joy to tournament officials by announcing that her husband was on the way to Dallas, that he had made up his mind Saturday to return to the tournament here.

She said Snead had hesitated because the hotel at White Sulphur Springs, W. Va., where he works as a golf pro, had wanted him to remain there this week for a convention.

Entries in the Dallas Open don't close until tonight but officials don't expect the field to be large enough to warrant qualifying. Entries through last night totaled 119, including 13 amateurs. There have to be more than 150 to force qualifying rounds.

Members of the Ryder Cup team are scheduled to meet here Tuesday or Wednesday. Those definitely on the teams are Art Wall, Doug Ford, Dow Finsterwald, Mike Souchak, Cary Middlecoff, Bob Rosburg, Julius Boros, Jay Hebert and Snead.

Jimmy Brown Up To His Old Antics

By MIKE RATHET
Associated Press Sports Writer

Jarrin Jimmy Brown, who spent much of his time last season cavorting in enemy territory while setting a National Football League record of 1,527 yards gained in one season, is up to his old antics.

Contained while Cleveland dropped three successive exhibitions, Brown found his script Saturday and scored two touchdowns as the Browns won their first pre-season game by edging Los Angeles 27-24.

Pounding up the middle and sweeping the flanks, Brown rolled up 179 of the 224 yards the Browns gained on the ground. The former Syracuse All-America averaged 8.1 yards a carry for 22 tries at the Ram defense.

In other games, the undefeated Chicago Bears rolled to their fourth victory, thumping Washington 52-14; New York's touted defense chalked up its second straight shut out as the Giants defeated Green Bay 14-0; and Chicago Cardinals whipped San Francisco 27-24.

Brown scored on runs of 30 and three yards as Cleveland moved to a 17-7 halftime lead. Despite his efforts, the Browns needed a Lou Groza field goal in the final period to insure the triumph. Quarterback Billy Wade hit Del Shofner on TD passes of 18 and 25 yards and rolled up 400 yards in the air to keep Los Angeles within striking distance.

Rick Casares triggered the Bears in their awesome display of offensive power, scoring three times as the Chicagoans kept pace with Baltimore's defending champs as the only undefeated clubs. Ed Brown heaved three TD passes, a pair to rookie end Willard Dewveall. Eddie LeBaron accounted for Washington's points with two scoring aerials.

Alex Webster scored twice from inside the 3-yard line as the Giants evened their record at 2-2 by stifling the Green Bay offense. Quarterback George Shaw, acquired from Baltimore, engineered both Giant scoring drives and was particularly effective on passes to halfback Frank Gifford.

Tigers Will Pick Pilot

DETROIT (AP)—General Manager Rick Ferrell said today he will select the Detroit Tigers' 1960 manager when the club returns home from its current road trip.

Chances are it will be Jimmie Dykes, who has led the Tigers to a 67-52 mark since he replaced Bill Norman on May 3.

"I don't want to look ahead to 1960 too soon,' said Ferrell, who brought Dykes from the Pitts-Pirates' coaching lines after dismissing Norman.

The Tigers—who were 2-15 under Norman currently are two games over the .500 mark. They have a good chance to finish third.

"Dykes has done a tremendous job,' said Ferrell.

Dykes, who will be 63 in November, had made it plain he would like to return in 1960 for a full season's shot.

U. S. Women Cagers Decision Canadians

CHICAGO (AP) — The United States crushed Canada 65-28 Sunday night to win the Pan American Women's basketball tournament with a perfect record.

It was the United States' second straight title and the team won eight games the same as the 1955 team did in winning at Mexico City four years ago.

Patsy Neal of Elberton, Ga., led the United States attack with 10 points. Joan Crawford of Nashville and Rita Horky of Blissfield, Mich., each made eight points.

The U. S. Coach, Harley Redin of Wayland College, emptied his bench in the second half but Canada never threatened the American lead.

Texan Wins Second Motorcycle Title

COLUMBUS, Ohio (AP)—Texan Carroll Resweber won the national motorcycle championship for the second straight time Sunday.

The Port Arthur native who now lives at Cedarburg, Wis, rolled up 52 points in 10 American motorcycle Assn. races this year.

He won three first places, two second, on third and two fourths.

Francona Is One Indian Who Refuses To Recognize Odds

By JOE REICHLER
Associated Press Sports Writer

The statistics show it is virtually impossible for him to win the American League batting title.

The standings show his team has about the same chance of overtaking Chicago for the pennant.

Yet Tito Francona hasn't given up trying to accomplish both.

Thanks to Francona and three other Indians—Vic Power, Woodie Held and Jim Grant—the Indians are still breathing today although they are 4½ games behind the White Sox with only 20 games left to play. This quartet was responsible for Cleveland's 2-1 triumph Sunday, its second straight one-run decision over Chicago. Had the Indians lost those two they would have dropped 8½ lengths behind to certain extinction.

Blanked by Dick Donovan through eight innings, Cleveland rallied for two runs in the top of the ninth to snatch the game out of the fire. Power drove in both runs with a two-base hit but it was Francona, who ignited the winning thrust with a one-out single, his third of the game. After Rocky Colavito became the second out. Held kept the rally alive with a single, setting up Power's game-winning blow.

Detroit took undisputed possession of third place, nipping Kansas City 7-6. Baltimore dropped New York into fourth place, beating the Yankees 5-4 and Boston edged out Washington 2-1.

In the National League, St. Louis shut out San Francisco 1-0, Milwaukee beat Cincinnati 6-2, Philadelphia nipped Pittsburgh 2-1 and the Chicago Cubs drubbed the Los Angeles Dodgers twice 3-0 and 5-3.

The Cleveland victory went to Grant, the first of his career over the White Sox. He had lost eight straight to the league leaders.

It was the second straight day that Francona had combed White Sox pitching for three hits. He now is hitttng exactly .500 (21 for 42 against the Sox. His overall batting mark is .385, thirty points higher than Harvey Kuenn, the nominal league batting leader.

Yet Francona is almost certain not to win the batting title. Under the rules, a man must come to bat a total of 447 times to be eligible. Including 23 walks, one hit batter and nine sacrifices, Tito has batted 358 times. Even if he were to bat five times in each of Cleveland's remaining 20 games—highly unlikely—he'll still be nine appearances shy of the required figure.

Kuenn, who is hitting .355, scored Detroit's winning run in the ninth. He doubled and came home on a single by Charley Maxwell, snapping a 6-6 tie. The Tigers rattled 15 hits off three Kansas City pitchers including a two-run homer by Frank Bolling and a three-run blast by Al Kaline.

Gene Woodling drove in three runs against his former mates with a home run and bases-loaded single as the Orioles moved to within a game and a half of the Yankees and the first division. Tom Brewer hurled a five-hitter and socked a home run to win a pitching duel from Washington's Pete Ramos.

NL Leaders Reluctant To Gain Ground

By JOE REICHLER
Associated Press Sports Writer

The team that eventually will capture the National League pennant could be the cheesiest champion in the modern major league history.

That goes for the Giants, Dodgers, Braves or Pirates.

It doesn't look like any of these four contenders really want it. Just look how each fared in the last two weeks.

San Francisco has lost eight of 13 and still leads by three games.

Los Angeles has lost eight of 13, too, and are in second place, a half game in front of the Braves.

Milwaukee has lost seven of 12 and are in third place, two lengths ahead of the Pirates.

Pittsburgh has won six of 11 but has dropped four of its last five and trail the Giants by 5½ games.

All but the Braves lost Sunday. Milwaukee defeated Cincinnati 6-2 but St. Louis shut out San Francisco 1-0, Philadelphia shaded Pittsburgh 2-1 and Chicago swept a doubleheader from Los Angeles 3-0 and 5-3.

In the American League, Cleveland nipped Chicago 2-1, Baltimore defeated New York 5-4, Detroit beat Kansas City 7-6 and Boston edged out Washington 2-1.

The Giants' won-lost record is 76-60. Should they continue at their present pace, they will wind up with 86-68 for a .558 percentage. The lowest percentage for a champion is .578, posted by the two St. Louis clubs. The champion Cardinals of 1926 won 89 and lost 65, the same record achieved by the Browns when they won the American League flag in 1944.

Larry Jackson was the Giant-killer yesterday. The right-hander spaced five singles as he chalked up his 13th victory. Young Mike McCormick was almost as good. The Giant southpaw allowed only four hits and St. Louis' only run was unearned. It came in the eighth. Don Blasingame singled and raced to third when left-fielder Orlando Cepeda's return rolled into the Giant dugout. Alex Grammas laid down a beautiful squeeze bunt, scoring Blasingame with the only run of the game.

A pair of three-run homers accounted for the Dodgers' double loss. Ernie Banks walloped his 39th homer, with two aboard in the 10th inning of the opener to break up a scoreless duel between the Cubs' Art Ceccarelli and the Dodgers' Sandy Koufax. Walt Moryn cracked a homer with two on in the ninth inning of the nightcap to enable the Cubs to overcome a 3-2 deficit. Don Drysdale, who had bailed out starter Larry Sherry in the eighth when Banks socked his 40th homer, was the victim of Moryn's blow. It was Don's 12th loss, sixth in a row.

Koufax established a major league strikeout record for three consecutive games. He fanned 10 to boost his three-game total to 41, three more than the former record held by Walter Johnson and Bob Feller.

Juan Pizarro hurled a seven-hitter and drove in two Milwaukee runs as the Braves closed to within a half game of the Dodgers. Ray Boone hit his first National League homer for the Braves. Jim O'Toole was the Reds' loser.

Robin Roberts not only outpitched Vern Law of Pittsburgh but scored the winning run as the Phillies broke through for two tallies in the eighth to overcome a 1-0 Pirate lead. Carl Sawatski started the rally with a single. Roberts, who won his 13th, also singled. When outfielder Roberto Clemente allowed the ball to go through his legs, Sawatski scored and Roberts raced to third. Joe Koppe singled Roberts home with the payoff run.

Hemus Still Likes Cards

SAN FRANCICO (AP) — Manager Solly Hemus of the St. Louis Cardinals says San Francisco "still looks like the best club in the league to me."

He'd just watched his right-hander Larry Jackson throttle the Giants on five singles for a 1-0 victory, but Solly still respected San Francisco power.

"You have good pitching and power," he told newsmen.

"San Francisco is never out of an inning until you get that third out. And you can't pitch around the big hitters like you can on some clubs. These guys are tough all the way. I'd have to say they're the best the way they've beaten us."

Despite the loss, San Francisco's National League leadership was increased to three full games as the Chicago Cubs knocked off second-place Los Angeles in a doubleheader 3-0 and 5-3.

STANDINGS

TODAY'S BASEBALL
By The Associated Press

AMERICAN LEAGUE
YESTERDAY'S RESULTS

Cleveland 2, Chicago 1
Detroit 7, Kansas City 6
Boston 2, Washington 1
Baltimore 5, New York 4

	Won	Lost	Pct.	Behind
Chicago	83	52	.615	—
Cleveland	78	56	.582	4½
Detroit	69	67	.507	14½
New York	68	68	.500	15½
Baltimore	65	68	.489	17
Boston	63	74	.460	21
Kansas City	59	74	.444	23
Washington	55	81	.404	28½

TODAY'S GAMES
(Times Eastern Standard)

New York at Boston, 1 p.m.—Maas (12-6) vs. Sullivan (8-9).
Washington at Baltimore (2), 1:05 p.m.—Fischer (8-9) and Kemmerer (8-15) vs. Fisher (0-4) and O'Dell (8-10).
Detroit at Cleveland (2), 12:30 p.m.—Foytack (13-12) and Narleski (4-11) vs. Smith (0-1) and Garcia (2-5).
Kansas City at Chicago (2), 1:30 p.m.—Garver (9-11) and Tsitouris (3-2) vs. Pierce (12-13) and Latman (8-5)

NATIONAL LEAGUE
YESTERDAY'S RESULTS

St. Louis 1, San Francisco 0
Chicago 3, Los Angeles 0, 10 innings, first game
Chicago 5, Los Angeles 3, second game
Philadelphia 2, Pittsburgh 1
Milwaukee 6, Cincinnati 2

	Won	Lost	Pct.	Behind
San Francisco	76	60	.559	—
Los Angeles	73	63	.537	3
Milwaukee	72	63	.533	3½
Pittsburgh	71	66	.518	5½
Cincinnati	66	70	.485	10
Chicago	65	69	.485	10
St. Louis	64	70	.464	13
Philadelphia	58	80	.420	19

TODAY'S GAMES
(Times Eastern Standard)

St. Louis at San Francisco, 3:30 p.m.—Gibson (1-4) vs. S. Jones (18-12).
Chicago at Los Angeles, 10 p.m.—Anderson (11-9) vs. Podres (12-8).
Philadelphia at Cincinnati, 1:30 p.m.—Robinson (1-3) vs. Newcombe (13-7).
Pittsburgh at Milwaukee (2), 1:30 p.m.—Friend (8-16) and Daniels (7-8) vs. Buhl (11-9) and Burdette (18-14).

AMERICAN ASSOCIATION
YESTERDAY'S RESULTS

Minneapolis 5, Omaha 3
Denver 5, St. Paul 3
Indianapolis 5, Fort Worth 1
Charleston 7, Dallas 2

EASTERN DIVISION

	Won	Lost	Pct.	Behind
Louisville	95	62	.605	—
Minneapolis	91	66	.580	4
Indianapolis	83	75	.525	12½
St. Paul	80	77	.510	15
Charleston	75	82	.478	20

WESTERN DIVISION

	Won	Lost	Pct.	Behind
Omaha	82	75	.522	—
Fort Worth	78	79	.497	4
Dallas	74	84	.468	8½
Denver	73	85	.462	9½
Houston	56	102	.254	26½

MONDAY'S GAMES

Louisville at Fort Worth (2)
Indianapolis at Dallas (2)
Omaha at Denver (2)
Charleston at Houton (2)
St. Paul at Minneapolis
Minneapolis at St. Paul

Change Is Sought In '24-Hour-Law'

MEXICO CITY (AP)—An effort is being made to obtain a change in the "24 hour law' under which persons who cross into Mexico for less than that time can take home no more than $10 worth of goods.

A dispatch from Tijuana Sunday quoted Chamber of Commerce officials there as saying the matter is being discussed in Washington.

Smart...
a bedroom phone in color

Make yours a dream of a bedroom with this newest, smartest of all bedroom accessories—a telephone in color. *Now* in nine lovely decorator tones: Ivory • White • Rose Pink • Light Beige • Pastel Yellow • Moss Green • Blue Cherry Red • Light Gray. Only $10 plus installation.

P.S. When you call to order, ask about the handy new night-light phone. It's perfect for bedrooms.

To order, call the business office or ask any telephone service man
Call by number... it's twice as fast

for all your Printing Needs

Feather Printing Co.

1907-25th. Phone HI 3-6331

1959—Associated Press Football Schedule—1959

AP Newsfeatures

Games played at fields of teams in first column, except those marked (*) played at fields of teams in date columns. (N) Night game. (X) See footnote for games not on schedule proper. 1958 scores given—first score is that of team in first column.

East

	SEPT. 19	SEPT. 26	OCT. 3	OCT. 10	OCT. 17	OCT. 24	OCT. 31	NOV. 7	NOV. 14	NOV. 21
ARMY (X)		Boston Col.	*Illinois	Penn State (26-0)	*Duke	Colorado State	Air Force	Villanova (26-0)	*Oklahoma	
BOSTON COL. (X)	Navy	*Army		Villanova (19-21)	Dartmouth	Marquette (21-13)	*Detroit (30,N,40-0)	Pittsburgh	Boston U. (18-13)	
BOSTON U.		*G. Washington (25,N)	*Kansas	W. Virginia (9,N,36-30)	*Penn State (0-34)	Conn. (23,N,36-22)	*Mass. (28-14)	Holy Cross (8-16)	Boston Col. (13-18)	Syracuse (0-42)
BROWN (X)		Columbia (22-0)	*Yale (35-29)	*Dartmouth (0-20)	Penn (20-21)	Rhode Island (47-6)	*Princeton (18-28)	*Cornell (12-8)	Harvard (29-22)	
BUCKNELL		*Gettysburg (N,0-6)	*Harvard	Buffalo (0-38)	Rutgers (12-57)	*Lafayette (6-34)	*Lehigh (14-35)	*Colgate (0-7)	Temple (44-6)	Delaware (8-28)
COLGATE (X)		Cornell (0-13)	*Penn State	*Rutgers (7-21)	*Princeton (13-40)	*Yale (7-14)	*Holy Cross (0-20)	Bucknell (7-0)	*Syracuse (0-47)	
COLUMBIA		*Brown (0-22)	Princeton (8-43)	*Yale (13-0)	*Harvard (0-26)	Holy Cross	*Cornell (0-25)	Dartmouth (0-38)	Penn (0-42)	Rutgers (0-61)
CORNELL (X)		*Colgate (13-0)	Lehigh	*Harvard (21-14)	Yale (12-7)	*Princeton (34-8)	Columbia (25-0)	Brown (8-12)	*Dartmouth (15-32)	
DARTMOUTH		Holy Cross (8-14)	*Penn (13-12)	Brown (20-0)	*Boston Col.	*Harvard (8-16)	*Yale (22-14)	*Columbia (33-0)	Cornell (32-15)	Princeton (21-12)
DELAWARE		Lehigh (7-8)	*Mass (28-14)	*Lafayette (6-7)	NewHampshire(36-14)	Marshall	*Rutgers (20-37)	Temple (35-14)	*Bowling Green	*Bucknell (28-8)
HARVARD		Massachusetts	Bucknell	Cornell (14-21)	Columbia (26-0)	Dartmouth (16-8)	*Penn (6-19)	Princeton (14-16)	*Brown (22-29)	*Yale (28-0)
HOLY CROSS (X)		*Dartmouth (14-8)	Villanova	Dayton (26-0)	*Syracuse (14-13)	*Columbia	Colgate (20-0)	Boston U. (16-8)	*Penn State (0-32)	*Marquette (14-0)
LAFAYETTE		*Penn	*Muhlenberg (27-14)	Delaware (7-6)	*Temple (35-0)	Bucknell (34-6)	*Gettysburg (19-13)	Rutgers (0-18)	Tufts (8-16)	*Lehigh (14-14)
LEHIGH		*Delaware (8-7)	*Cornell	*Gettysburg (14-14)	Tufts	*Rutgers (13-44)	Bucknell (35-14)	VMI (7-7)	*Davidson	Lafayette (14-14)
NAVY (X)	*Boston Col.	Wm. & Mary (14-0)	*SMU	Syracuse	*Miami (16th,N)	*Penn (50-8)	*Notre Dame (20-40)	Maryland (40-14)	G. Wash. (28-8)	
PENNSYLVANIA (X)		Lafayette	Dartmouth (12-13)	*Princeton (14-20)	Brown (21-20)	Navy (8-50)	Harvard (19-6)	Yale (30-6)	*Columbia (42-0)	
PENN STATE	*Missouri	VMI	Colgate	*Army (0-26)	Boston U. (34-0)	*Illinois	*W. Virginia (14-14)	Syracuse (6-14)	Holy Cross (38-0)	*Pitt (25-21)
PITTSBURGH	*Marquette	*So. Calif. (25th,N)	UCLA (27-6)	Duke	*W. Virginia (15-8)	TCU	Syracuse (13-16)	*Boston Col.	Notre Dame (29-26)	Penn State (21-25)
PRINCETON		Rutgers (0-28)	*Columbia (43-8)	Penn (20-14)	Colgate (40-13)	Cornell (8-34)	Brown (28-18)	*Harvard (16-14)	Yale (50-14)	Dartmouth (12-21)
RUTGERS		*Princeton (28-0)	Connecticut	Colgate (21-7)	*Bucknell (57-12)	Lehigh (44-13)	Delaware (37-20)	*Lafayette (18-0)	Villanova	*Columbia (61-0)
SYRACUSE (X)		Kansas	Maryland	*Navy	Holy Cross (13-14)	W. Virginia (15-12)	*Pitt (16-13)	*Penn State (14-6)	Colgate (47-0)	*Boston U. (42-0)
TEMPLE		Buffalo	Scranton (0-6)	Muhlenberg (18-21)	Lafayette (0-35)	Hofstra (6-34)	Drexel Tech	*Delaware (14-35)	*Bucknell (6-44)	*Gettysburg (6-22)
VILLANOVA	W. Chester St. (28-14)	*Xavier (27th)	*Holy Cross	*Boston Col. (21-19)	*Miami, Ohio	VPI	Dayton (9-6)	*Army (0-26)	*Rutgers	*Detroit (7-0)
YALE		Connecticut (8-6)	Brown (29-35)	Columbia (0-13)	*Cornell (7-12)	Colgate (14-7)	Dartmouth (14-22)	*Penn (6-30)	*Princeton (14-50)	Harvard (0-23)

Midwest

CINCINNATI (X)	*Oklahoma St. (14-19)	Dayton (N,14-0)	*Houston (N,13-34)	N. Texas St. (N,8-8)	*Wichita (N,16-16)	Pacific (12-6)	Xavier (14-8)	*Tulsa (15-6)	Marquette (15-0)	
DAYTON	Richmond (N,13-12)	*Cincinnati (N,0-14)	*Bowling Green (0-25)	*Holy Cross (0-26)	*Louisville (N,26-13)	Xavier (N,0-16)	*Villanova (6-9)	Detroit (7-27)	Miami (0-34)	Wichita
DETROIT	G. Wash. (18,N,21-6)	*Marquette (N,14-14)	Kentucky (2d,N)	*Tulane (9th,N)	Xavier (31-6)	*Tulsa	Boston Col. (30,N,0-40)	*Dayton (27-7)	*W. Michigan	Villanova (0-7)
ILLINOIS		*Indiana	Army	*Ohio State (13-19)	Minnesota (20-8)	Penn State 6	Purdue (8-31)	Michigan (21-8)	*Wisconsin (12-31)	Northwestern (27-20)
INDIANA		Illinois	*Minnesota (6-0)	Marquette	*Nebraska	*Michigan St. (6-0)	*Northwestern	*Ohio State (8-49)	Michigan (8-6)	Purdue (15-15)
IOWA		*California	Northwestern (26-20)	Michigan State	*Wisconsin (20-9)	*Purdue	Kansas State	Minnesota (28-6)	*Ohio State (28-38)	Notre Dame (31-21)
IOWA STATE	*Drake (N, 33-0)	*Denver (25,N)	Missouri (6-14)	*South Dakota (53-0)	*Colorado (0-20)	Kansas State (6-14)	*Kansas (0-7)	Nebraska (6-7)	San Jose St. (9-6)	*Oklahoma (0-20)
KANSAS	*TCU (N,0-42)	*Syracuse	Boston U.	*Nebraska (29-7)	Kansas State (21-12)	*Oklahoma (0-43)	Iowa State (7-0)	*Colorado (0-31)	Oklahoma State (3-6)	Missouri (13-13)
KANSAS STATE	Wichita	*S. Dakota St. (N)	Oklahoma St. (7-14)	Colorado (3-13)	*Kansas (12-21)	*Iowa State (14-6)	*Iowa	Oklahoma (6-40)	*Missouri (8-32)	Nebraska (23-6)
MARQUETTE	Pittsburgh	Detroit (N,14-14)	*Wisconsin (0-50)	*Indiana	*Pacific (N,27-18)	*Boston C. (13-21)	Oklahoma State	N. Dakota St.	*Cincinnati (0-15)	Holy Cross (0-14)
MICHIGAN		Missouri	Michigan St. (12-12)	Oregon State	Northwestern (24-55)	*Minnesota (20-19)	Wisconsin	*Illinois (8-21)	*Indiana (6-8)	Ohio State (14-20)
MICHIGAN STATE		Texas A&M	*Michigan (12-12)	*Iowa	Notre Dame	Indiana (0-6)	*Ohio State	Purdue (6-14)	Northwestern	*Miami (20,N)
MINNESOTA		Nebraska	Indiana (0-6)	*Northwestern (3-7)	*Illinois (8-20)	Michigan (19-20)	Vanderbilt	*Iowa (6-28)	*Purdue	Wisconsin (12-27)
MISSOURI	Penn State	*Michigan	*Iowa State (14-6)	*SMU (9,N,19-32)	Oklahoma (0-39)	Nebraska (31-0)	*Colorado (33-9)	Air Force	Kansas State (32-8)	*Kansas (13-13)
NEBRASKA	Texas	*Minnesota	Oregon State	Kansas (7-29)	Indiana	*Missouri (0-31)	Oklahoma (7-40)	*Iowa State (7-6)	Colorado (16-27)	*Kansas State (6-23)
NORTHWESTERN		Oklahoma	*Iowa (20-26)	Minnesota (7-3)	*Michigan (55-24)	*Notre Dame	Indiana	Wisconsin (13-17)	Michigan State	*Illinois (20-27)
NOTRE DAME (X)		N. Carolina (34-24)	*Purdue (22-29)	*California	*Michigan State	Northwestern	Navy (40-20)	Georgia Tech	*Pitt (26-29)	*Iowa (21-31)
OHIO STATE		Duke	*So. Calif. (2d,N)	Illinois (19-13)	Purdue (14-14)	*Wisconsin (7-7)	Michigan State	Indiana (49-8)	Iowa (38-28)	*Michigan (20-14)
OKLAHOMA (X)		*Northwestern	Colorado (23-7)	*Texas (14-15)	*Missouri (39-0)	Kansas (43-0)	*Nebraska (40-7)	*Kansas State (40-6)	Army	Iowa State (20-0)
OKLA. STATE (X)	Cincinnati (19-14)	*Arkansas (N)	*Kansas St. (14-7)	Tulsa (16-24)	Houston (7-0)	Wichita (43-12)	*Marquette	Denver (31-14)	*Kansas (6-3)	
PURDUE	*UCLA (18th,N)		Notre Dame (29-22)	Wisconsin (6-31)	*Ohio State (14-14)	Iowa	*Illinois (31-8)	*Michigan St. (14-6)	Minnesota	*Indiana (15-15)
TULSA (X)	*Arkansas (27-14)	New Mexico St. (N)	*Texas Tech (N,9-7)	*Oklahoma St. (24-16)	H. Simmons (0-14)	Detroit	Houston (25-20)	Cincinnati (6-15)	N. Texas St. (N,7-8)	
WICHITA (X)	*Kansas State	H. Simmons (N,6-13)		*G. Wash. (9,N,26-12)	Cincinnati (N,16-16)	Okla. St. (12-43)	N. Texas St. (15-13)	Houston (0-44)	Drake (N, 32-8)	*Dayton
WISCONSIN		Stanford	Marquette (50-0)	*Purdue (31-6)	Iowa (9-20)	Ohio State (7-7)	*Michigan	*Northwestern (17-13)	Illinois (31-12)	*Minnesota (27-12)
XAVIER (X)	Louisville (N)	Villanova (27th)	*Miami, Ohio (22-8)	*Ohio U.	*Detroit (6-31)	*Dayton (N,16-0)	*Cincinnati (8-14)	Quantico Mar. (20-31)	*Kentucky (6-20)	

South

ALABAMA (X)	*Georgia (12-0)	*Houston (N)	*Vanderbilt (N, 0-0)	Chattanooga	Tennessee (7-14)	—	Miss. St. (9-7)	Tulane (N, 7-13)	Georgia Tech (17-8)	Memphis St. (14-0)
AUBURN (X)		*Tennessee (13-0)	Hardin-Simmons	Kentucky (8-0)	*Georgia Tech (7-7)	*Miami (23rd, N)	Florida (6-5)	Miss. State (33-14)	*Georgia (21-6)	Mississippi So.
CHATTANOOGA (X)	Jax. St. (18, N, 55-0)	Abilene (25, N, 22-12)	Furman (2d, N)	*Alabama	Mid. Tenn. St. (N,18-7)	*Tennessee (14-6)	Tenn.Tech(30,N,12-13)	*Mississippi	*Miss. So. (N, 13-20)	
CITADEL	Newberry (N, 9-16)	*Florida State (N)	Davidson (N, 6-8)	Wofford (9th, 6-18)	Richmond (N, 0-20)	Furman (24-6)	*William & Mary	Presbyterian (38-0)	*VMI (14-6)	*West Virginia
CLEMSON (X)	*No. Carolina (26-21)	*Virginia (20-15)	*Georgia Tech (0-13)	N. Carolina St. (13-6)		*S. Carolina (22d,6-26)	*Rice (N)	Duke	Maryland (8-0)	Wake Forest (14-12)
DAVIDSON	Catawba (N, 17-22)	Presbyterian (7-6)	*Citadel (N, 8-6)	*Richmond (N, 22-27)		*VMI (7-42)	Wofford (21-20)	Wm. & Mary (16-7)	Lehigh	*Furman (20th, 20-22)
DUKE (X)	*S. Carolina (N, 0-8)	*Ohio State	Rice	*Pittsburgh	Army	*N. Carolina St. (20-13)	*Georgia Tech (8-10)	*Clemson	Wake Forest (29-0)	
FLORIDA (X)	*Tulane (18, N, 34-14)	Miss. State (7-14)	Virginia	*Rice (N)	*Vanderbilt (N, 6-6)	LSU (7-10)	*Auburn (5-6)	Georgia (7-6)		Florida State (21-7)
FLORIDA STATE (X)	Wake Forest (N,27-24)	Citadel (N)	Miami (N, 17-6)	*VPI (28-0)	*Memphis St. (N)	Richmond (N)	*Georgia (13-28)		William & Mary	*Florida (7-21)
FURMAN (X)	Presbyterian (N)	*S. Carolina (N, 7-32)	*Chattanooga (2d, N)	*William & Mary	G. Washington (8-11)	*Citadel (6-24)		*Wofford (N, 40-39)	*Richmond	Davidson (20th, 22-20)
G. WASHINGTON	*Detroit (18, N, 6-21)	*Boston U. (25, N)	W. Virginia (2,N,12-35)	Wichita (9, N, 12-26)	*Furman (11-8)	*Wm & Mary (7-0)	VMI (30th, N)	*Richmond (6-26)	*Navy (8-28)	
GEORGIA (X)	Alabama (0-12)	Vanderbilt (14-21)	*S. Carolina (14-24)	Hardin-Simmons	Mississippi St. (N)	*Kentucky (N, 28-0)	Florida State (28-13)	*Florida (6-7)	Auburn (6-21)	
GEORGIA TECH (X)	*Kentucky (N, 0-13)	SMU (0-20)	Clemson (13-0)	*Tennessee (21-7)	Auburn (7-7)	*Tulane (N, 14-0)	Duke (10-8)	*Notre Dame	*Alabama (8-17)	
KENTUCKY	Georgia Tech (N,13-0)	Mississippi (N, 6-27)	*Detroit (2d, N)	*Auburn (0-8)	LSU (N, 7-32)	Georgia (N, 0-28)	*Miami, Fla. (30, N)	*Vanderbilt (0-0)	Xavier (20-6)	Tennessee (6-2)
LSU	Rice (26-6)	TCU (N)	Baylor	Miami (N, 41-0)	*Kentucky (N, 32-7)	*Florida (10-7)	Mississippi (N, 14-0)	*Tennessee	Miss. State (N, 7-6)	Tulane (62-0)
MARYLAND (X)	West Virginia	*Texas (N)	*Syracuse	Wake Forest (0-34)	North Carolina (0-27)		*S. Carolina (10-6)	Navy (14-40)	*Clemson (0-8)	Virginia (44-6)
MIAMI (X)		Tulane (25th, N)	*Florida St. (N, 6-17)	*LSU (N, 0-41)	Navy (16th, N)	Auburn (23d, N)	Kentucky (30th, N)	N. Carolina (6th, N)	S. Carolina (13th, N)	Michigan St. (20th, N)
MISSISSIPPI (X)	*Houston (N, 56-7)	*Kentucky (N, 27-6)	Memphis St. (17-0)	*Vanderbilt (N)	Tulane (19-8)	Arkansas (14-12)	*LSU (N, 0-14)	Chattanooga	*Tennessee (16-18)	
MISS. STATE (X)		*Florida (14-7)	*Tennessee (8-13)	Arkansas State (38-0)	*Georgia (N)	Memphis State (28-6)	*Alabama (7-9)	*Auburn (14-33)	*LSU (N, 6-7)	
N. CAROLINA (X)	Clemson (21-26)	*Notre Dame (24-34)	N. Carolina St. (14-21)	S. Carolina (6-0)	*Maryland (27-0)	*Wake Forest (26-7)	Tennessee (21-7)	*Miami (6th, N)	Virginia (42-0)	
N. CAROLINA ST. (X)	*VPI (14-14)		*N. Carolina (21-14)	*Clemson (6-13)	Wake Forest (N, 7-13)	Duke (13-20)	Wyoming	*Miss. So. (14-26)	*UCLA (13th, N)	*S. Carolina (7-12)
RICHMOND (X)	*Dayton (N, 12-13)	*W. Virginia (22-66)	VMI (N, 6-12)	Davidson (N, 27-22)	*Citadel (N, 20-0)	*Florida State (N)	*VPI (23-27)	G. Washington (26-6)	Furman	
S. CAROLINA (X)	Duke (N, 8-0)	Furman (N, 32-7)	Georgia (24-14)	*N. Carolina (0-6)		Clemson (22d, 26-6)	Maryland (6-10	*Virginia (28-14)	*Miami (13th, N)	N. Carolina St. (12-7)
TENNESSEE (X)		Auburn (0-13)	Miss. St. (13-8)	Georgia Tech (7-21)	*Alabama (14-7)	Chattanooga (6-14)	*N. Carolina (7-21)	LSU	Mississippi (18-16)	*Kentucky (2-6)
TULANE	Florida (18, N, 14-34)	*Miami (25th, N)	Wake Forest (N)	Detroit (9th, N)	*Mississippi (8-19)	Georgia Tech (N, 0-14)	Texas Tech (30,N,27-0)	*Alabama (N, 13-7)	Vanderbilt (0-12)	*LSU (0-62)
VANDERBILT (X)		*Georgia (21-14)	Alabama (N, 0-0)	*Mississippi (N)	Florida (N, 6-6)	*Virginia (39-6)	*Minnesota	Kentucky (0-0)	*Tulane (12-0)	Florence St.
VIRGINIA	William & Mary	Clemson (15-20)	*Florida	VMI (0-33)	VPI (13-22)	Vanderbilt (6-39)	*Wake Forest	S. Carolina (14-28)	*N. Carolina (0-42)	*Maryland (6-44)
VMI (X)	*Marshall (N)	*Penn State	Richmond (N, 12-6)	Virginia (33-0)	Wm. & Mary (6-6)	Davidson (42-7)	*G. Washington (30,N)	*Lehigh (7-7)	Citadel (6-14)	
VPI (X)	N. Carolina St. (14-14)	*Wake Forest (6-13)	Wm. & Mary (27-15)	Florida St. (0-28)	Virginia (22-13)	*Villanova	Richmond (27-23)	*W. Texas St. (28-13)	*W. Virginia (20-21)	
WAKE FOREST (X)	*Florida St. (N, 24-27)	VPI (13-6)	*Tulane (N)	*Maryland (34-0)	*N. C. State (N, 13-7)	N. Carolina (7-26)	Virginia		*Duke (0-29)	*Clemson (12-14)
WEST VIRGINIA	*Maryland	Richmond (66-22)	*G. Wash'n (2,N,35-12)	*Boston U. (9,N,30-36)	Pitt (8-15)	*Syracuse (12-15)	Penn State (14-14)	*So. California	VPI (21-20)	Citadel
WM. & MARY (X)	*Virginia	*Navy (0-14)	VPI (15-27)	Furman	VMI (6-6)	G. Washington (0-7)	Citadel	*Davidson (7-16)	*Florida State	

Southwest

ARKANSAS	Tulsa (14-27)	Oklahoma St. (N)	TCU (7-12)	*Baylor (N, 0-12)	Texas (N, 6-24)	*Mississippi (12-14)	Texas A&M (21-8)	*Rice (0-24)	*SMU (13-6)	Texas Tech (14-8)
BAYLOR (X)		Colorado	*LSU	Arkansas (N, 12-0)	Texas Tech (N, 26-7)	*Texas A&M (27-33)	TCU (N, 0-22)	*Texas (15-20)	*So. Calif.	SMU (29-33)
HARDIN-SIMMONS	N. Texas St. (17, N)	*Wichita (N, 13-6)	*Auburn	*Georgia	*Tulsa (14-0)	*W. Texas St. (N,26-6)	Texas West. (N, 14-6)	Trinity (N)	*N. Mex. St. (N, 26-20)	*Arizona St. (N, 14-6)
HOUSTON	Mississippi (N, 7-56)	Alabama (N)	Cincinnati (N, 34-13)	*Texas A&M (N,39-7)	*Oklahoma St. (0-7)	N. Texas St. (N, 6-10)	*Tulsa (20-25)	*Wichita (44-0)	*Texas Tech (22-17)	
RICE (X)	*LSU (6-26)		*Duke	Florida (N)	SMU (N, 13-7)	*Texas (N, 34-7)	Clemson (N)	Arkansas (24-0)	Texas A&M (21-28)	*TCU (10-21)
SMU (X)		*Georgia Tech (20-0)	Navy	Missouri (9, N, 32-19)	*Rice (N, 7-13)	Texas Tech	Texas (26-10)	*Texas A&M (33-0)	Arkansas (6-13)	*Baylor (33-29)
TEXAS (X)	*Nebraska	Maryland (N)	California	Oklahoma (15-14)	*Arkansas (N, 24-6)	Rice (N, 7-34)	*SMU (10-26)	Baylor (20-15)	TCU (8-22)	
TEXAS A & M (X)	*Texas Tech (N,14-15)	*Michigan St.	*Mississippi So. (N)	Houston (N, 7-39)	*TCU (8-24)	Baylor (33-27)	*Arkansas (8-21)	SMU (0-33)	*Rice (28-21)	
TCU (X)	Kansas (N, 42-0)	*LSU (N)	*Arkansas (12-7)	*Texas Tech (N, 26-0)	Texas A&M (24-8)	*Pittsburgh	*Baylor (N, 22-0)		*Texas (22-8)	Rice (21-10)
TEXAS TECH	Texas A&M (N,15-14)	Oregon St. (N)	Tulsa (N, 7-9)	TCU (N, 0-26)	*Baylor (N, 7-26)	*SMU	*Tulane (30, N, 0-27)	*Arizona (N, 33-6)	Houston (17-22)	*Arkansas (8-14)

Rocky Mountain

AIR FORCE (X)		*Wyoming (21-6)	*Trinity (N)	Idaho	*Oregon	*UCLA (23rd, N)	*Army.	*Missouri	Arizona	New Mexico (45-7)
ARIZONA (X)	Brigham Young (N)	*W. Tex. St. (N, 15-8)	Idaho (N, 16-24)		New Mexico (N,13-33)	Colorado (N, 12-65)	*Utah	Texas Tech (N, 6-33)	*Air Force	Texas Western (14-12)
ARIZ. ST. (Tempe) (X)	W. Tex. St. (N, 16-13)	Utah St. (N)	Montana St. (N)		*Colorado St.	*S. Jose St. (N, 20-21)	N. Mex. St. (N, 23-19)	*Texas West. (N,27-0)	Brigham Young (N)	Hardin-Sim. (N, 6-14)
BRIGHAM YOUNG	*Arizona (N)	*Fresno St. (N, 29-7)	Montana (N, 41-12)	*Utah (9, N, 14-7)	*Wyoming (14-22)	Denver (22-7)	Utah State (13-6)	*New Mexico (36-19)	*Arizona State (N)	Colorado State (6-32)
COLORADO (X)	Washington	Baylor	*Oklahoma (7-24)	*Kansas St. (13-3)	Iowa St. (20-0)	*Arizona (N, 65-12)	Missouri (9-33)	Kansas (31-0)	*Nebraska (27-16)	
COLORADO STATE	*Pacific (N)	New Mexico (N,12-17)	Denver (N, 9-8)	*Wyoming (6-7)	Arizona State	*Army	*Montana (57-7)	Utah State (0-15)	*Utah (20-0)	*B. Young (32-6)
DENVER (X)	S. Jose St. (18,N,7-27)	Iowa St. (25th, N)	*Colo. St. (N, 8-9)	*Montana (29-0)	Utah (16, N, 16-20)	*B. Young (7-22)	*New Mexico (15-21)	*Oklahoma St. (14-31)	Utah State (20-8)	
MONTANA (X)	Wyoming (14-21)		*B. Young (N, 12-41)	Denver (0-29)	*Utah State (14-27)	New Mexico (16-44)	Colorado State (7-57)	*Montana St. (6-20)		*Idaho (6-14)
MONTANA ST. (X)		Calif. Poly (6-16)	*Arizona St. (N)	N. Dakota St. (33-20)	*Idaho State (17-6)	*Utah State	N. Dakota (15-8)	Montana (20-6)	*San Diego (N, 31-6)	
NEW MEXICO	New Mex. St. (N)	*Colo St. (N, 17-12)	Texas West. (N, 6-15)	*Utah St. (34-14)	*Arizona (N, 33-13)	*Montana (44-16)	Denver (21-15)	B. Young (19-36)	Wyoming (13-12)	*Air Force (7-45)
UTAH (X)		*Oregon	*Washington	B. Young (9, N, 7-14)	*Denver (16, N, 20-16)	Wyoming (20-25)	Arizona	*Idaho (0-20)	Colorado State (0-20)	Utah State (12-7)
UTAH STATE (X)	Idaho (7-34)	*Arizona St. (N)	*Wyoming (13-41)	New Mexico (14-34)	Montana (27-14)	Montana State	*B. Young (6-13)	*Colorado St. (15-0)	*Denver (8-20)	*Utah (7-12)
WYOMING (X)	*Montana (21-14)	Air Force (6-21)	Utah St. (41-13)	Colorado St. (7-6)	B. Young (22-14)	*Utah (25-20)	*N. Carolina State	*San Jose State (N)	*New Mexico (12-13)	

Far West

CALIFORNIA	*Wash'n St. (N, 34-14)	Iowa	*Texas	Notre Dame	*UCLA (20-17)	Oregon St. (8-14)	So. California (14-12)	*Oregon (23-6)	Washington (12-7)	*Stanford (16-15)
IDAHO	*Utah State (34-7)	*Washington	*Arizona (N, 24-16)	*Air Force	*Oregon St. (6-20)	*Washington St. (0-8)	Oregon (0-27)	Utah (20-0)	*Pacific (N)	Montana (14-6)
OREGON	*Stanford (12-0)	Utah	Washington St. (0-6)	*San Jose St. (9th, N)	Air Force	Washington (0-6)	*Idaho (27-0)	California (6-23)	*Washington St. (0-6)	Oregon St. (20-0)
OREGON STATE	So. Calif. (N, 0-21)	*Texas Tech (N)	*Nebraska	*Michigan	Idaho (20-6)	*California (14-8)	Washington St. (0-7)	*Washington (14-12)	Stanford (24-16)	*Oregon (0-20)
PACIFIC	Colorado State (N)		*Stanford	Wash'n St. (N, 0-34)	Marquette (N, 18-27)	*Cincinnati (6-12)	*Hawaii (30th, N)	Fresno St. (N, 52-6)	Idaho (N)	S. Jose St. (20,N,26-13)
SAN JOSE STATE	*Denver (18, N, 27-7)	Washington State	Hawaii (N, 6-8)	Oregon (9th, N)	*Fresno St. (N, 48-6)	Arizona St. (N, 21-20)	*Stanford	Wyoming (N)	*Iowa St. (6-9)	*Pacific (20, N, 13-26)
S. CALIFORNIA (X)	*Oregon St. (N, 21-0)	Pitt (25th, N)	Ohio State (2d, N)		*Washington (21-6)	Stanford (29-6)	*California (12-14)	West Virginia	Baylor	UCLA (15-15)
STANFORD	Oregon (0-12)	*Wisconsin	Pacific	*Washington (22-12)	Washington St. (6-40)	*So. California (6-29)	San Jose State	UCLA (21-19)	*Oregon St. (16-24)	California (15-16)
UCLA (X)	Purdue (18th, N)		*Pitt (6-27)		California (17-20)	Air Force (23rd, N)	Washington (20-0)	*Stanford (19-21)	N. Carolina St. (13, N)	*So. Calif. (15-15)
WASHINGTON	*Colorado	Idaho	Utah	Stanford (12-22)	So. California (6-21)	*Oregon (6-0)	*UCLA (0-20)	Oregon St. (12-14)	*California (7-12)	Wash. State (14-18)
WASHINGTON ST.	California (N, 14-34)	*San Jose State	*Oregon (6-0)	*Pacific (N, 34-0)	*Stanford (40-6)	Idaho (8-0)	*Oregon State (7-0)		Oregon (6-0)	*Washington (18-14)

(X) **Sept. 12:** North Dakota at Montana; Montana State at South Dakota State (N, 23-6). **Sept. 13:** St. Ambrose at Xavier, Ohio (N). **Nov. 26:** Colgate at Brown (6-28); Cornell at Penn (19-7); Miami, Ohio at Cincinnati (7-18); Tulsa at Wichita (25-6); Memphis State at Chattanooga (22-7); North Carolina at Duke (6-7); William & Mary at Richmond (18-15); VMI vs. VPI at Roanoke, Va. (16-21); Texas at Texas A & M (27-0); Wyoming at Denver (15-12). **Nov. 28:** Army vs. Navy at Philadelphia (22-6); Boston Col. at Holy Cross (26-8); Southern California at Notre Dame (13-20); Oklahoma State at Oklahoma (0-7); Auburn vs. Alabama at Birmingham (14-8); Clemson at Furman (36-19); Florida vs. Miami at Jacksonville (12-9); Florida State at Tampa (N, 43-0); Georgia at Georgia Tech (16-3); Mississippi at Mississippi State (21-0); South Carolina vs. Wake Forest at Charlotte, N. C. (24-7); Vanderbilt at Tennessee (6-10); Baylor at Rice (21-33); SMU at TCU (20-13); Air Force at Colorado (20-14); Arizona at Arizona State (0-47); Utah at UCLA. **Dec. 4:** Arizona State at Hawaii (N, 47-6). **Dec. 5:** Syracuse at UCLA; North Carolina State at Maryland (6-21). **Dec. 11:** Utah State at Hawaii (N).

More Arms Talks May Be Scheduled

UNITED NATIONS, N.Y. (AP)—The Big Four were expected to announce agreement today to start arms talks again in a balanced 10-nation East-West group in Geneva at the start of 1960.

Diplomatic sources said Britain, France, the Soviet Union and the United States would announce today how they planned to resume the disarmament negotiations they dropped two years ago.

They forecast that the U.N. Disarmament Commission would be summoned to meet late this week to hear from the four, take note of the agreement and report to the General Assembly convening next Tuesday.

Informants said the agreement was that:

1. The negotiating group will be the Soviet Union, Bulgaria, Czechoslovakia, Poland and Romania from the Communist world and the United States, Britain, France, Canada and Italy from the Western world.

2. The negotiations will be private and outside the United Nations. But they will make use of the U.N.'s Geneva building and clerical aid and will submit regular reports to the Disarmament Commission and through it to the Assembly.

Negotiations to end the arms race broke off in disagreement in London two years ago in the U.N. Disarmament subcommittee —the Big Four plus Canada.

The Soviet Union said then it would go back to them only in a disarmament commission including as many Communist and neutralist countries together as Western countries—or one taking in all U.N. members.

The General Assembly enlarged the 12-nation Disarmament Commission to 25 in 1957. But that did not bring the Soviets back, and so it enlarged the commission again last year to all 82 U.N. members. The newly expanded commission has been marking time.

The United States has stood up against East-West parity in any U. N. body. But authoritative sources at the Geneva Big Four foreign ministers' conference last July reported the United States and the others had agreed to such parity in a 10-nation disarmament group outside the U.N.

Junior Editors Quiz on LIONS

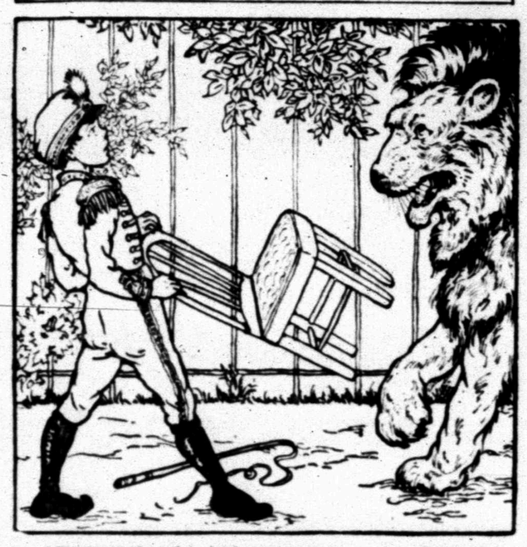

QUESTION: Why do lion tamers carry chairs?

* * *

ANSWER: Lion tamers, who enter circus cages to make the big cats do tricks, are very brave. But, with all their courage, few of them ever go into a cage weaponless.

The best weapons are small whips, which can be cracked in the animals' faces; pistols loaded with blank cartridges; and helpers outside the cage armed to shoot the lions if necessary.

One of the simplest weapons is an ordinary chair. It confuses the lion because he sees its four legs pointed at him and does not know how to tackle them. Nothing he has seen in the jungle quite looks like a chair.

* * *

FOR YOU TO DO: Play-pretend with a kitchen chair. See how well you could use it if you were attacked by a lion. But be sure you only play-pretend. Wild animals are handled successfully only by experienced trainers — and not always then.

* * *

(Mary Logan of Lockhaven, Pa., wins $10 for this question. Send your question on a postcard to Violet Moore Higgins, AP Newsfeatures, in care of this newspaper. If duplicate questions are received, Mrs. Higgins will select a winner.) 9-7

TELEVISION LOG
MONDAY PROGRAMS
KCBD-TV Channel 11 — Lubbock

5:30—Hospitality Time
6:00—News
6:10—Weather
6:15—Here's Howell
6:30—Leave It to Beaver
7:00—Bold Venture
7:30—Wells Fargo
8:00—Peter Gunn
8:30—Target
9:00—Maverick
10:00—Milton Berle
10:30—News
10:40—Weather
10:45—Sports
10:50—Movie

TUESDAY
6:30—Con. Classroom
7:00—Today
9:00—Dough-Re-Mi
9:30—Treasure Hunt
10:00—The Price Is Right
10:30—Concentration
11:00—Tic Tac Dough
11:30—It Could Be You
12:00—Playhouse 60
1:00—Queen for Day
1:30—Haggis Baggis
2:00—Young Dr. Malone
2:30—From these Roots
3:00—Truth-Consequence
3:30—County Fair
4:00—Channel 11 Matinee
5:30—Hospitality Time
6:00—News, Wthr. Spts
6:15—Here's Howell
6:30—Dragnet
7:00—Steve Canyon
7:30—Jimmy Rogers Show
8:00—Californians
8:30—Sugar Foot
9:30—Bob Cummings
10:00—Real McCoys
10:30—News, Wthr., Sports
10:50—Movie

CHANNEL 4-12-13
Station Programs Same—Except Where Channel Number Shown

4:00—Guiding Light
4:15—Take Five
4:20—13—Feature News
12—Cartoon Circus
4—Cartoon Circus
4:30—Cartoon Circus
5:00—Looney Tunes
5:30—Woody Wood Pecker
6:00—12—News, Wthr., Fea
12—News, Wthr., Fea
4—Farm Ed.
6:15—Doug Edwards
6:30—Name That Tune
7:00—America Pauses
8:00—13—Danny Thomas
12—Danny Thomas
4—Pat Boone
7:30—4—Patti Page
8:00—Danny Thomas Show
8:30—Ann Southern Show
9:00—13—Desilu Playhouse
12—Rawhide
4—Desilu Playhouse
10:00—News, Weather
10:30—Dick Powell
11:00—Movie
12:30—Sign Off

TUESDAY
7:30—Sign On
7:55—News
8:00—News
8:10—Take Five
8:15—Capt. Kangaroo
8:45—Network News
9:00—On The Go
9:30—Sam Levenson
10:00—I Love Lucy
11:00—Love of Life
11:30—Search. Tomorrow
11:45—13—Home Demon.
12—Woman's World
4—Woman's World
12:00—Home Fair
12:15—News
12:25—Take Five
12:30—The World Turns
1:00—Jimmy Dean
1:30—Houseparty
2:00—Marry Too Young
2:30—Verdict Is Yours
3:00—Brighter Day
3:15—Secret Storm
3:30—Edge Of Night
4:00—Guiding Light
4:15—Take Five
4:20—Beauty School
4:35—Cartoon Circus
5:00—Looney Tunes
5:30—Superman
6:00—News, Weather
12—News, Weather
4—Farm News
6:15—Doug Edwards
6:30—13—Stars In Action
12—Stars In Action
4—Circle Four
6:30—12—Star Performance
4—Circle Four
7:00—13—Zorro
12—The Lawman
4—Zorro
7:30—To Tell the Truth
8:00—Pocks Bad Boy
8:30—Red Skelton
9:00—Garry Moore Show
10:00—News, Wthr., Spts.
10:30—13—Lawrence Welk
11:00—Showcase
12:30—Sign Off

RADIO—SNYDER
KSNY—1450
MUSIC - NEWS - SPORTS
Listen To The
Silver Dollar Jack Pot
YOU COULD BE THE LUCKY WINNER
1450
ALWAYS IN TUNE WITH YOU
RADIO
Keep Tuned To KSNY!

Celebration Is Marred By Race Riots

BALTIMORE (AP) — An outbreak of racial tension turned an All Nations Day celebration into a mob scene at a nearby amusement park Sunday.

Three pickets protesting the exclusion of Negroes from privately operated Gwynn Oak Park were set upon by an angry crowd shouting "Get a rope! Knock them over the head! Back to Russia!"

They were among 40 protesting members from the Committee on Racial Equality, a biracial group which has picketed the last five "All Nations Day" observances at the park.

Two, one of them a Negro, were jeered, struck and kicked at by mob leaders after they refused to leave the grounds and were being dragged toward the exit by Baltimore County police.

They and three others, who left under police escort moments earlier, were charged with disorderly conduct.

As the two were being hauled out by officers, someone in the crowd pointed out Ivor Kraft, 34-year-old Baltimorean who had directed the demonstration, and shouted, "Let's get this guy."

The mob leaders pushed him to the ground and began pummeling him. Kraft's spectacles were knocked off and a sleeve was ripped from his shirt.

No injuries were reported to the other pickets who were attacked. James L. Lacy, 24, Washington Negro, and Joseph C. Sheehan, 26, Baltimore.

Besides Lacy and Sheehan, those charged with disorderly conduct were booked as Juretha Z. Joyner, Baltimore negro; Dale H. Drews, 23, of Washington, and Mrs. Giles E. Brown, 44, Baltimore.

Ten minutes before the violence, these five had slipped past park guards and approached a ticket booth for amusement rides. A crowd of about 500 gathered about them, hooting and threatening them until police arrived to evict the pickets.

Halt Of Talks Is Protested

TEXAS CITY (AP)—A union official says management at the struck American Oil Co. refinery here broke off negotiation talks "without genuine cause."

Secy.-Treas. A. F. Grospiron of the Oil, Chemical & Atomic Workers Union local said Sunday night that if the company delays meeting again "many more days," the union will file a refusal to bargain complaint with the National Labor Relations Board.

B. F. Babin, the refinery manager, said Saturday management was withdrawing from the negotiation sessions to "investigate and evaluate' what he called a tussle between a foreman and a striker.

About 1,250 employes of the refinery struck July 1 in a dispute over job classifications. Supervisory employes are operating the plant at reduced production.

BUSINESS SERVICE

BUTANE

Call Scurry Butane Company HI 3-3721 for prompt gas delivery Sales & Services, domestic & commercial appliances.

FURNITURE

Frigidaire refrigerators, washers, Sylvania television. Also large selection of quality furniture at King & Brown.

AUTOMOBILES B

AUTOS FOR SALE B-1

1956 Olds., all power, air conditioned, new tires, $1195.00. Phone HI 3-9016 after 5:00 p.m.

55 NASH SATATESMAN. Radio, heater, overdrive, air conditioner, white sidewall tires. Phone HI 3-4263.

TRUCKS FOR SALE B-2

1954 FORD PICKUP with over drive. Good tires. $450.00. Phone HI 3-5365.

TRAILERS B-3

ONE WAY, long distance or local trailer rental. Hitches furnished. Birdwell Downtown 66 Station.

SCOOTERS—BIKES B-9

FOR SALE Cushman Eagle motor scooter. 301 26th St. Phone HI 3-4143.

BUSINESS SERVICES D

BLDG. SPECIALISTS D-2

BIG SPRING HOME MAINTENANCE SERVICE
Roofing of any kind. No job too small. Any kind of home repair — Adding rooms, foundations, siding or painting.
AM 3-4045

FLOOR FINISHING D-6

Only factory-authorized Electrolux
ELECTROLUX CORP.
sales and service
M. M. MAPES
2304 Ave. S—Ph. HI 3-4722

HOME CLEANERS D-8

LACY'S CARPET and furniture cleaning and pest control service. Free moth proofing with carpet cleaning. HI 3-4271.

GERT'S A gay girl—ready for a whirl after cleaning carpets with Blue Lustre. Barrow Furniture.

HAULING-DRILLING D-10

TRASH HAULING: Will haul any trash city does not pick up. $3.00 per pickup load. H. A. Smith, Jr., Phone HI 3-5952.

PAINTING-PAPER D-11

Call C. R. Agee HI 3-4388 or HI 3-8129 for painting, paperhanging, texturing. Free estimates, courteous service. All work guaranteed.

MISCELLANEOUS D-26

CESSPOOL and SEPTIC TANK PUMPING
For quick service
CALL
HI 3-6462
CLARK LIGHT

YARD AND GARDEN PLOWING. Roscie Williams, Phone HI 3-5732 or Toby Lammert HI 3-6460.

CALL O. C. FLOYD for free estimates on concrete or tile work. Dial HI 3-7284.

CESSPOOL SEPTIC tank. Pierce Moffett, 2150 O'Neal Street, Snyder, Texas. Dial HI 3-7179 or HI 3-5084.

CADDELL'S WASHING MACHINE REPAIR. Pick up and delivery wringer type and automatic. 1921 26th. Phone HI 3-3333.

STORM CELLARS: Concrete & Tile work. Free estimate. Any kind of new or repair work. No down payment. Three year terms. Phone HI 3-4975.

MISCELLANEOUS D-26

"MARK EVERY GRAVE"—Exclusive designs. Clemmer Monument Works. Anson Highway, Abilene, Texas. Phone OR 3-8881, or HI 3-5758.

EMPLOYMENT E

HELP WANTED FEMALE E-2

CARHOP WANTED at sweet shop, for night and day shift. 2505 Ave. G.

WANTED: EVENING relief waitress. 66 a shift, must be experienced. See Mrs. Hodges at 66 Cafe, East Highway. Phone HI 3-6262.

HELP WANTED: Reliable lady for ironing. Phone HI 3-4209

IMMEDIATE OPENINGS
for three women wishing to earn $300 or more repesenting Avon Cosmetics during Christmas season in Ira, Fluvanna and Hermleigh. Write Dist. Mgr. 1515- - B Sycamore, Big Spring, Texas.

HELP WANTED MISC. E-3

WAITRESS AND dish washers wanted. Must apply in person. Colemans' Grill. 1968 37th Street.

POSITION WANTED, F E-4

LADY WITH Transportation to keep small church nursery on Sunday morning 11:00 o'clock service. Phone HI 3-3713.

INSTRUCTION F

HIGH SCHOOL OR GRADE SCHOOL AT HOME
Text furnished. Diploma awarded. Low monthly payments. For free booklet write: American School, Dept. 3, Box 1382, Odessa, Texas.

● TRAINEES ●
FOR
HEAVY
EQUIPMENT
OPERATORS

Universal School will train you for the High Pay Jobs in the Heavy Construction Industry.

●

COMPLETE TRAINING PROGRAM INCLUDING ACTUAL EXPERIENCE ON VARIOUS TYPES OF HEAVY EQUIPMENT

●

Trained Men Are Earning $10,000.00 Per Year!

●

ACT NOW!

Get Full Information and Qualification Chart by MAILING COUPON TODAY!

Universal School
of Heavy Equip. Operation
Dept. P-2, 528 Meadows Bldg.,
Dallas 6, Texas

Name ..... Age .....
Street ..... City .....
Phone ..... Hr. usually home .....

WOMAN'S COLUMN H

CHILD CARE H-3

EXPERIENCED CHILD care in my home. Fenced back yard. Phone HI 3-7637. 413 30th Street.

CHILD CARE day or night, completely fenced play yard. Mrs. Grant HI 3-4967. 1307 Ave. S.

CARE FOR your children day and night. Free transportation. Mrs. J. C. Beavers. 50 25th Street. Phone HI 3-3935.

EXPERIENCED CHILD care, your home or mine. Mrs. Stanley White. 2301 Ave. I. Call HI 3-3786.

Care for your children Day or Night. Phone HI 3-3605. Mrs. Bama Davis, 803-29th St.

CARE FOR YOUR children day and night. Free transportation. Mrs. J. C. Beavers, 501 25th Street. Phone HI 3-3935.

Everybody Reads The Classified Ads — You Are!

WOMAN'S COLUMN H

LAUNDRY SERVICE H-5

IRONING WANTED: 2810 Ave. V.

WANTED: WASHING, Ironing and baby sitting. Mrs. Stanley Green. 3800 Ave. G. Phone HI 3-4208.

SEWING H-6

SEWING WANTED: All types. Custom draperies, bedspreads, pillows, also dressmaking, tailoring, and costumes. 2711 Ave. O, phone HI 3-9737.

FARMERS EXCHANGE J

FARM EQIUPMENT J-1

FOR SALE—International number 76—seven foot cut Combine in perfect condition. Has cut only 40 acres. Priced to sell. Phone 2221, King Equipment Co., Stratford, Texas.

LIVESTOCK J-3

SHETLAND SORRELL, year old. Gentle for small children. $150.00. Phone HI 3-6085.

SHETLAND PONY. Bridle, and saddle for sale. $185.00. Phone HI 3-4430.

FARM SERVICE J-5

CUSTOM PLOWING, one way listing, planting, combining and flat breaking. J. B. Eaves, Sr. Call HI 3-3668.

MERCHANDISE K

BUILDING MATERIAL K-1

PAY CASH AND SAVE!

Strong Barn Corrugated Iron	$9.95
2x4 & 2x6 Good Fir	$7.95
1x6 Dry Pine Sheathing	$5.95
24x24 2 Lt. Window Units	$9.95
215 Lb. Comp. Shingles Economies	$5.25

VEAZEY CASH LUMBER CO.
Lamesa Hwy. Ph. HI 3-6613

DOGS, PETS, ETC. K-3

BEAUTIFUL CHIHUAHUA AND Pekingese puppies for sale. 1802 Ave. Q.

HOUSEHOLD GOODS K-4

Phone HI 3-3542 if you want to buy or sell used furniture, Nichols Furniture and Upholstry.

SEE GILES for new and used furniture. We buy and sell. 2012 Avenue S. Phone HI 3-6552.

Sewing Machines, Rentals, Repair Service, Supplies. Allen Sewing Machine Center, 1710 25th, Snyder. Dial HI 3-4812.

TWIN BOX springs and mattress practically new. See after 5 p.m. at 202 34th Street. Phone HI 3-4989.

MUSICAL INSTRUMENTS K-5

FOR SALE: Used Clarinet. Like new. Reasonably priced. 711 30th Street. Phone HI 3-7116.

FOR SALE Cornet, used six months. A good buy. Phone HI 3-3697.

FOR SALE or trade. Good used 5 ft grand piano. Call HI 3-4905.

Back-To-School
PIANO SALE

HENRY F. MILLER SPINET
Full size—maple finish. Reg. $675.00. Only $485.00

LESTER SPINET
Full size — mahogany. Reg. $829.00. Only $595.00

STORY & CLARK
50 year guarantee on the Sounding Board. Reg. $845.00 to $1,025.00. Now as low as $675.00

Entire stock included. Large selection of used spinets, grands, uprights.

SHADDIX PIANO COMPANY
408 Andrews Hwy.
Midland MU 2-1144

VERY CLEAN upright Gulbransen piano. 417 29th, or phone HI 3-3966.

MISCELLANEOUS K-11

FOR SALE: 10 x 20 corrugated iron garage to be moved. Phone HI 3-7671.

FOR SALE Jet water pumps, rods for 125 ft. depth, all complete. Call HI 3-4975.

OIL FIELD SUPPLIES K-15

FOR SALE: One combination Victor torch and tips with 100 feet of hose. $50.00. 1907 Ave M.

TRAILER HOUSES K-16

MIKE ROBERTS TRAILER HOUSES
Your Authorized Dealer For
SPARTAN—"M" SYSTEM—SPARCRAFT
Trailer Supplies and Accessories
We trade for anything
5%—Up to 7 years financing
On Air Base Rd.—Just Off Hwy. 80 West
Ph. OR 3-8481—Abilene, Texas
Ph. AM 3-3781—Big Spring

SALE OR TRADE: Equity in 1958 45 x 8 ft. Sparcraft trailer. Weber Trailer Court. Contact Gene Appleton.

RENTALS L

BEDROOMS L-1

ROOMS: $6.00—$7.00—$8.00 per week. 2305 26th Street, 4 blocks west of bus station.

MODERN spacious well furnished and completely private bedroom and bath with garage. Call HI 3-6402 or see at 3733 Avondale.

FURNISHED APTS. L-2

TWO ROOM and three room furnished apartments; also two bedroom apartments. With or without TV. Jack and Jack Realty Phone HI 3-3452.

NICELY FURNISHED TWO bedroom apartment. Air Conditioned. 607 32nd. $55 per month. Call HI 3-7034.

LARGE NEAT two bedroom Waymar furnished apartment. Air conditioned. 1914 Coleman.

RENTALS L

FURNISHED APTS. L-3

TWO-BEDROOM furnished apartment. Bills paid. Call HI 3-5955.

FOR RENT: three room furnished apartments. 1704 Ave. R.

CLEAN, MODERN, two rooms and bath. $45.00, bills paid. 316 25th. Street.

EFFICIENCY apartment with or without TV. 304 28th. Street.

BEL-AIR VILLAGE
● Air Conditioned
● 3 Rooms
● Ground Floor
2701 Ave. X
PHONE HI 3-5142

Uptown Living. Bills paid, completely furnished. Telephone, television available. Three and one-half blocks West of town square. 2207 26th Street. Call HI 3-6323.

Furnished apartments and bedrooms with maid service and carport. Lamesa Highway 180. Phone HI 3-6692. The Skyline Motel.

Two room and bath efficiency apartment. Bills paid, $40.00 per month. Couple or individual. 607 29th. Street.

BAR-V-MOTEL: near school, furnished apartment, motel rooms, refrigerated air conditioning, and telephones. Reasonable rates HI 3-3543.

TWO NICELY furnished apartments. Water paid. See at 2001 Ave. S.

TWO ROOM and bath furnished apartment. Air conditioned. For couple. No pets. Apply in person. 1306 30th Street.

FURNISHED APARTMENT. Nice concrete block building. Bills paid. Thornton Apartments, Merrill Ave. Boothland Addition. Phone HI 3-6706.

THREE ROOM nicely furnished apartment with bath. Nicely located. Call HI 3-3835 or see at 707 28th Street.

FURNISHED APARTMENT. Couples only. Phone HI 3-5284 or see at 2503 27th Street.

FOR COUPLE clean duplex apartment. $45.00 Bills paid. 2013 Peyton Ave. Phone HI 3-6805.

EXTRA NICE two room duplex apartment. Air conditioned. Prefer couple or adults. Call HI 3-5316.

FURNISHED TWO BEDROOM apartment. Gas and water paid. Inquire at 2912 Ave. L.

NICELY FURNISHED three room and bath apartment near shopping center. 2008 26th St. Phone HI 3-5825.

LARGE two-bedroom furnished apartment, bills paid. 601 E. 20th St. Phone HI 3-3627.

THREE ROOM FURNISHED apartment, wall to wall carpet, carport, bills paid. See at 3110 Ave. U.

APARTMENT FOR rent for two men. $20 a week. Apply at Three D Motel.

NICE THREE room furnished apartment, couple only. Inquire 2300 Ave. I or call HI 3-3787 after 5:30 p.m.

UNFURNISHED APTS. L-4

Two Bedroom Unfurnished apartments. Downstairs. $55.00 per month, water paid. 1901 Coleman. Phone HI 3-7166.

TWO 2-BEDROOM Waymar apartments, with garage at 1908 Coleman. Phone HI 3-3082 for appointment.

TWO BEDROOM unfurnished apartment. Venetian blinds, hardwood floors, plumbed for automatic washer. Call HI 3-3165.

Unfurnished three room duplex. 2806 Ave. X. To see Phone HI 3-4592 or HI 3-6486.

FOR RENT
One and two bedroom unfurnished apartments. Four blocks from square, two blocks from Furr's Food Store.
2707 Ave. O Ph. HI 3-5174

FURNISHED HOUSES L-5

NICE TWO room furnished house. Bills paid. 601 E. 20th Street.

FURNISHED TWO room house—$9.00 a week. Three room apartment—$12.50 a week, private bath, bills paid. 2205 W. 21st Street. Phone HI 3-3845.

THREE ROOM furnished house, across St. from Jr. High. Call HI 3-4901 or contact Kids Corner. 1212 26th. St. after 5:30 P.M.

NEAT AND ATTRACTIVE, air conditioned small house. Two blocks from town. 1608 27th Street.

NICE FURNISHED house for rent. Call HI 3-6144.

FOR RENT: Completely furnished small cottage, winter rates. Suitable for man or couple. Apply at 3007 Ave. S.

FOR RENT NICE three room and bath furnished house, no pets. 2004 Ave. M.

LARGE THREE ROOM and bath furnished house. $60.00 per month. Bills paid call HI 3-6361.

TWO ROOM FURNISHED house. Air conditioned, bills paid. $35 per month. 611 30th Street. Phone HI 3-9634.

UNFURNISHED HOUSES L-6

TWO BEDROOM and three bedroom unfurnished houses. Jack & Jack Realty. Phone HI 3-3452.

FIVE BEDROOM house for rent, unfurnished. $100.00 a month. Phone HI 3-6318.

TWO BEDROOM unfurnished house with double garage and apartment. Close to town. Call HI 3-3974.

TWO BEDROOM UNFURNISHED house. 2807 Ave. N. call HI 3-7023.

NICE TWO bedroom unfurnished house. 1112 26th St. Call HI 3-4586.

TWO-BEDROOM unfurnished house for rent. 1202 21st. Street. Phone HI 3-3694.

FOR RENT modern two bedroom house. 2113 Ave. X. Phone HI 3-7538.

THREE BEDROOM unfurnished house. Two blocks from Central Schools. $60 a month. Phone HI 3-5150.

TWO BEDROOM home near school and church, has storm cellar, call HI 3-9061 or HI 3-5528.

TWO UNFURNISHED TWO bedroom houses. Located at 603-30th. St. and 3009 Ave. W. Phone HI 3-3705.

FOR RENT: Three rooms and bath. 2107 Ave. M. $35.00 month. Call HI 3-5881 after 4:00 p.m.

TRAILER SPACE L-9

FOR RENT: trailer spaces, bendix washers, bills paid. See J. A. Woods, 1511 Ave. R. Phone HI 3-3624.

TRAILER HOUSES L-10

NICE TWO bedroom Great Lakes trailer house, 1959 model, 8 ft. by 42 ft. $750 equity take up monthly of $70. See at 1809 Scott. Call HI 3-7452.

REAL ESTATE M

BUSINESS PROPERTY M-1

RENO HOTEL. Reasonably priced. Located on Lubbock Hwy. Write Mrs. S. E. Ober, Rt. 2 Dodson, La.

HOUSES FOR SALE M-2

NICE TWO bedroom unfurnished house for rent at 806 37th Street. Call HI 3-4716 or HI 3-5431, Dr. Raines.

FOUR ROOM unfurnished house. 2½ miles East on Roby Hwy. in Trentman Addition. Inquire 2605 Ave. J.

TWO BEDROOM house for sale. See at 3206 Ave. L.

FOR SALE three bedroom brick home. Owner will sell equity. Corner lot. 2402 40th Street. Phone HI 3-6238.

REAL ESTATE M

HOUSES FOR SALE M-2

For Sale In Southwest Snyder

Nice Duplex Apartment, 1-2 bedroom and 1-3 bedroom, with a 2-bedroom furnished upstairs garage apartment, owner has left town and will sacrifice.

Large 1-bedroom duplex apartment, A-1 condition, upper and lower, shown by appointment.

2 Duplexes located in Southeast Snyder on large lots, two furnished and two unfurnished. For Sale at a bargain.

Nice 2 bedroom home, like new, Sale price $4500.00 located East Snyder.

GEORGE J. AND LYDIA WEBB
PHONE
HI 3-5171 or HI 3-6508

FOUR ROOMS and bath, lot, good well with pump. Inquire 1½ miles north of cemetary and ½ mile east. No phone calls please.

WE ARE TIRED
of the word BEAUTIFUL, so we offer some CHARMING HOMES!

We have a HONEY with 3 bedrooms, 2 baths, carpets and drapes, with the MOST storage . . DIG this deal at $24,500.00.

A NEW 3 bedroom, in COLONIAL HILLS, 2 baths, tile fence and the BIGGEST den ever . . We like the price on this one . . and we like the house.

Out of town owner wants an offer on a NICE home . . it has everything and is in COLONIAL HILLS.

Sometimes they don't have to be the BIGGEST to look the BEST. We have a little doll with two bedrooms and den, and TWO BATHS prettiest yard you ever saw . . . loads of storage and EASY to handle.

For the beginner - - a darling two bedroom on corner lot, fence, GOOD TV tower, newly redecorated thru-out for $350.00 down . . . If you move in now, you can SAVE $100.00 in rent. . .

We NEVER list a house we don't think is priced right. . .

"Don't wait — we sell 'em!"
'H & H DEVELOPMENT CO.
503 E. Highway
Dial HI 3-9326

ITS A HONEY

You can point with pride when you say "that's our home." Walking in the spacious living room greets with a smile, and the large kitchen-den combination sparkles with delight. Two complete baths. Three large bedrooms with over-size closets - but best of all is the heating and cooling system for your complete enjoyment. Double garage with room plenty for boat and trailer. And the corner lot is completely fenced. No worry for loan - Shown by appointment please.

READY FOR YOUR COLORS

Is this three bedroom home, complete with two baths, air-conditioned, central heat, plumbed for washer. Will be completed in two weeks. $400.00 cash down payment and ask us about the closing cost.

We have a few two-bedroom homes vacant and can give immediate possession. Owners have moved. Call to see these with small down payments.

TO BUILD OR BUY
SEE
PINNELL REALTY CO.
HI 3-4788 HI 3-3524 HI 3-4569
1712-25th

CRAZY WEATHER DOESN'T FAZE US

Hot or cold, daylight or dark, we're always ready to show you the following good buys.

Three bedrooms, two baths, large living room, paneled den and kitchen with all electric built ins. Tile fence and patio. Beauty and charm for entire family. Lets discuss an offer.

Here is a really large dimensional 6 room brick home. Living room with live fireplace, super size dining room, kitchen and den paneled with custom built cabinets. Two nice baths and two twin sized bedrooms. Two carports. Lets talk trade on this one.

Three bedrooms, 1½ baths, living room and dining area, also nice size den. Brick and located near High School. Lets make an offer.

Some young couple will like this two bedroom house located at 207 34th St. $8,200, with $250 down plus closing.

Mrs. W. A. Wells Mrs. Bill Brown
Mrs. L. A. McClanahan
JACK & JACK REALTY
611 East Highway
Phone HI 3-3452 Phone HI 3-5642

REAL ESTATE M.

HOUSES FOR SALE M-2

NICE TWO bedroom house on 3008 Muriel Drive, small down payment, monthly payment only $53.00. Call R. N. Myers HI 3-5456 or HI 3-3260.

LOW G. I. EQUITY in modern Two Bedroom house, see 306 36 Place or call HI 3-3659.

EXTRA NICE three bedroom home in SW Snyder, plus features like new, near schools, landscaped, attached garage, large closets with sliding doors, built-ins, disposal, for gas or electric stove and dryer, central heat, spacious living, plus dining area, total price $12,500, you buy equity in 4½ loan and save. No closing cost, no discount for loan and low payments. See at 4012 Austin Ave.

THREE BEDROOM house, Garbage disposal, Air Condition, low equity, Payment $67.00 per month. 208 34th. Street.

FOR SALE: 3789 Avondale, Vacant nice large home, corner lot, three bedroom, two baths, den, kitchen, laundry room, large closets, pantry elec. kitchen, office, approx. 2,000 sq. ft: Requires substantial down payment to assume loan, this house is worth the money and well located, for appointment to see call HI 3-3679 after 3 p.m. owner moved.

TWO BEDROOM home with living room, dining room, den and extra large kitchen. New loan available. Reasonable down payment. Located near school and park. Phone HI 3-6271.

220 acres good black land, no improvments, ¼ minerals and ¼ Royalty priced $123.00 an acre.

100 acres of good black land well provements, ¼ minerals and ¼ Royalty priced $157.50 an acre.

Large paved corner lot 160 x 219 feet, well located with large 10 room house to trade in on small farm.

Modern 3 bedroom brick home, well located, fenced back yard, antenna, garage, carpet, drapes, lovely colored title bath. This 8 room modern home to go at $12,500.00.

320 acre farm with 280 acres cultivation well fenced & cross fenced, plenty good water, large 4 room house with bath, $75 an acre.

SNYDER REALTY CO.
FARM & RANCH LOANS
HOSPITALIZATION
Dial HI 3-3897
1809-25th St. North side
Snyder, Texas of the square

304 32nd Street — Very Neat and BRAND NEW is this 3 Bedroom Home with large Kitchen and Den combination. Ready for possession this week and only $700.00 will move you in. Monthly payments only $75.00.

2804 Ave. F — MR. VETERAN, you may own this large 2 bedroom home with den for only $400.00 down for closing costs. Fenced Back Yard, air conditioning, carpet and close to Central Elementary and Jr. High School. Call for an appointment to see this home.

SCOTT & SCOTT
REALTY COMPANY
1907 40th Street
Dial HI 3-6306 or HI 3-6307

TWO BEDROOM house, plumbed for washer, fenced yard, air conditioned. Small equity. Take up payments. Phone HI 3-6116.

TWO NEW THREE bedroom houses for sale on East Highway near Y. Call W. A. Bates, HI 3-5659.

REAL ESTATE

30th Street — Cleanest, neatest, 2 bdrm, nice yard. $3700.00.

NEW — 3 bdrm $375.00 down, payments only $60 mo.

42nd — Large 2 bdrm, buy GI equity, payments $66 mo. A real buy.

By Hi School 3 bdrms 2 bath, $500 down.

MERLE NEWTON REALTY
2612 Ave. F Phone HI 3-6928

LOTS FOR SALE M-4

LOT 150 x 200 with four furnished houses. Close in. North Premier Service and Ice Station on Highway 180. $19500.00. Henry Bucher, 3717 Ave. L, Ft. Worth, Texas. JE 5-3933.

FOR SALE Lot 75 x 350 at the corner of Ave. M & 20th. One side paved. 2004 Ave. M.

FARMS-RANCHES M-6

FOR SALE 840 acres in Erath County near Stephenville. Ranch and farming land with three-bedroom rock home. Barns and corrals. Contact C. B. Mayfield, Hico, Texas.

ACREAGE M-14

100 ACRES 1 mile north, ½ east of Roby on Cottonwood Creek, can irrigate his 1500 GPM pump. W. R. Calhoun, Box 686, Rotan, Texas.

FOR LEASE M-15

FOR LEASE Service Station, 2300 Ave. S. Call HI 3-7509

GUARANTEED RENEWABLE FOR LIFE!
NEW
HOSPITALIZATION PLAN
BY THE
TRAVELER'S INSURANCE CO.
Sold Through Your Local Representative
Boren & West Insurance Agency
2607 Avenue S Phone HI 3-6911

SNYDER BUSINESS NEWS

THE EASY WAY to kill roaches, ants and all crawling insects is demonstrated by the pretty girl above. She is brushing on No-Roach, a colorless, odorless bug killer than can be applied wherever bugs crawl without moving dishes or foods—and it remains effective for months.

No-Roach Has Lasting Effect On Bugs

Have you noticed an unusually heavy crop of roaches and bugs around your house lately—and kept thinking that cool weather would come soon to drive them away, but that cool weather hasn't come along yet?

If you have—and almost everyone has—there is a simple solution to your problem—and one that will stay effective until long after cool weather does come.

Its No-Roach, a bug killer that is made according to a new formula that is effective against all crawling insects, including the new resistant roaches.

And No-Roach is easy to use. All you have to do brush it on any surface where insects are likely to crawl. It is colorless, odorless, and stays effective for months. It's safe to use around children and pets, too.

When you use No-Roach there's no need to move dishes, or to breathe harmful sprays. Just brush the liquid on cabinets, baseboards, windowsills, doorsteps, cracks, drainpipes—wherever roaches and ants may enter. It dries quickly to form an invisble death zone for all crawling insects. They walk across it and die within minutes. Just brush No-Roach on and forget it for months. It stays effective 24-hours a day.

No-Roach works against roaches, ants, waterbugs, spiders, silverfish, and all crawling insects. Available in two sizes at D & H Piggly Wiggly, Safeway, Sunbeam, B & B Parkways, Rainbow's and your local food and drug stores.

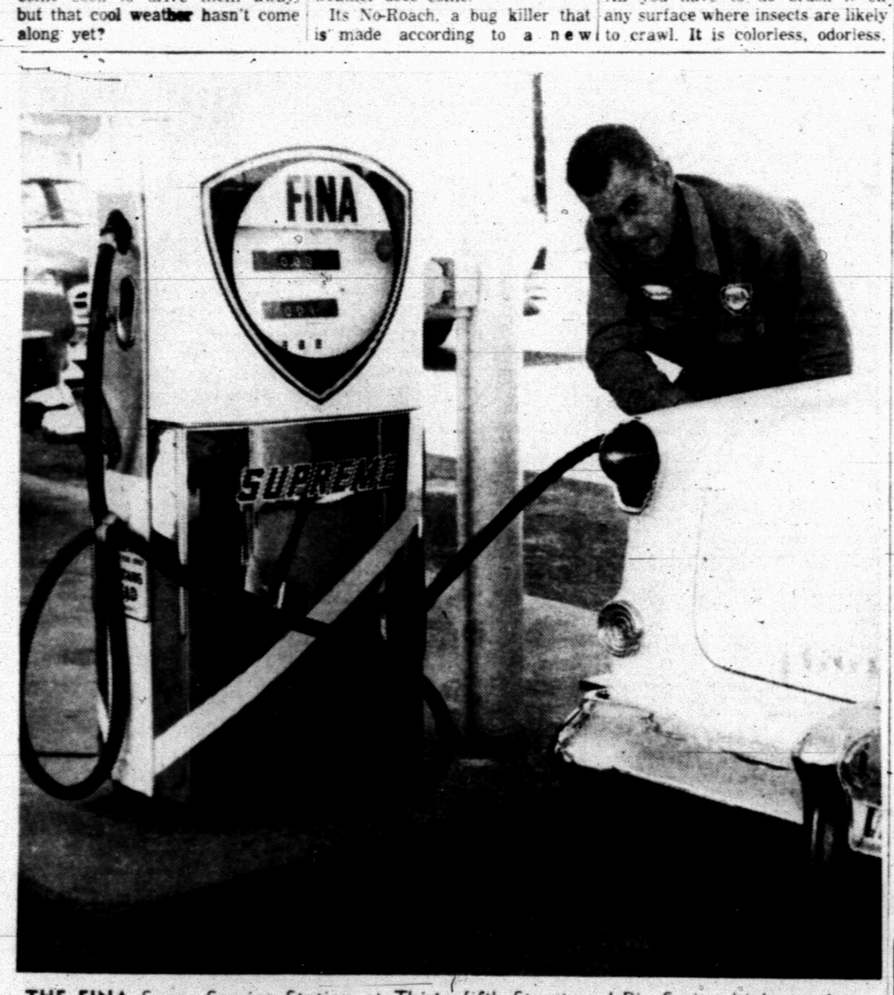

THE FINA Super Service Station at Thirty-fifth Street and Big Spring highway puts lots of gasoline in automobiles here, as Raymond Ross, operator, is doing here, but its main emphasis is on service. (Lee Watson photograph)

Fast, Efficient Service Of Super Fina Station Popular

Rapid, efficient service has resulted in the Fina Super Service Station being one of the most popular in town.

Though comparatively new, and with a new operator, the station has attracted hundreds of Snyder motorists who have since become regular customers because of its emphasis on service.

In addition to having all the expected services which come with filling a gasoline tank or washing and greasing the car, the station has many extras not offered at other stations here.

Both wheel balancing and brake services on the automobile, are done at the Fina Super Service for $1.50.

The station welcomes not only the ordinary flat tire but the hard-to-repair ones. It is equipped to fix everything from the 14-inch tires to the large truck tires when they have flats.

Pickup and delivery of cars to be serviced is another extra at the station which is a sort of rarity in this area. Customers can have their cars picked up for service by calling HI 3-3901.

Available at the stations are Fina gasolines and oils, Goodyear tires and tubes, Auto-Lite batteries, any brand spark plugs the customer desires, AC oil filters, and a complete line of all types of auto accessories.

The station is open daily from 6 a.m. to 10 p.m.

Raymond Ross, operator of the station, was formerly a toolpusher and driller in this area and invites all his old friends to stop by the station and other residents to drop in and get acquainted.

Still handling wash and grease work at the station is a well-known service man, Howard Smith. Others working with Ross at the station are Aubrey Blalock, J.O. Jones and Harold Couch.

Civil Defense Chief Ignores His Critics

COLUMBUS, Ohio (AP)—If you can't beat 'em, ignore 'em.

That apparently was the philosophy of Leo A. Hoegh, federal civil defense administrator, in sidestepping a newsman's question Sunday.

Sen. Stephen M. Young (D-Ohio) has been blasting the civil defense program, implying it was useless against enemy attack.

Hoegh, here to give a speech, was asked by the newsmen: "How about criticism of Stephen Young?"

Bishop Is Disappointed

SAN FRANCISCO (AP) — Episcopal bishop James A. Pike says he is disappointed that the White House hasn't followed his suggestion of arranging for Soviet Premier Nikita Khrushchev to attend church here during his visit Sept. 20.

In his sermon Sunday at Grace Cathedral Bishop Pike recalled he proposed two weeks ago that Khrushchev be invited to attend church here "as an observer."

But the White House left it out of Khrushchev's schedule and hasn't replied to the suggestion.

"It is disappointing," the bishop said, "in that it suggests that the place of religion in American life is not as important as that of the other aspects of American life which will be included in the tour."

Benny Ruining His Reputation In Movie

HOLLYWOOD (AP)—Jack Benny doesn't live up to his reputation in "Who Was That Lady?" He does a walk-on for no salary.

He appears briefly in the Tony Curtis-Dean Martin-Janet Leigh film as a favor for his friend Norman Krana, who wrote the farce. After Benny did his stint, Krasna invited him to a lunch stand for coffee.

Krasna didn't have the necessary change, so Benny paid the bill. "With me it's the principle, not the money," he complained. "It's fun to be in the picture, but I didn't think it would cost me money."

Emlen Tunnell, a member of the New York Football Giants for 11 seasons, is now with the Green Bay Packers.

SAND BLASTING
With New Schramm Equipment
Allen Bros.
Automotive Service
East Highway
Phone HI 3-6462

Buy The Portable TYPEWRITER of your choice on terms to meet your budget!
BUD'S Office Supply
1824 26th Dial HI 3-4252

FARM BUILDINGS
Quonset Style
And Pole Type BUILDINGS!
Built To Your Needs
Engineering Approved
Call or See
For Further Information
BURCHETT'S IRON WORKS
Lubbock Hwy. Ph. HI 3-6832

....We like to be on speaking terms with our neighbors!
When your TV or radio set needs service, you can bank on us to do an honest, thorough job . . . on any make of set.
We use and recommend CBS
So neighbor, please call us . . . your local independent service-dealer.
M&M Electronics
1910 - 27th Street

Buy a three-bedroom home. Payment Only $57.00!
Phone HI 3-7452

Have Your Suits TAILORED To MEASURE
For Perfect Fit!
ROGERS MEN'S WEAR
1400-25th St.

For Courteous & Reliable Real Estate SERVICE
Call Or See
Jack & Jack Realty
611 E. Hwy. Phone HI 3-3452
"Member Snyder Real Estate Board"

WE GIVE BUCCANEER STAMPS
Double on Wednesday With $2.50 Purchase or More!
• Hot Barbecue Daily
• Homemade Chili
• Fresh Shrimp Cooked On Order
PICK & PAY STORE
411 East Hwy. Dial HI 3-3601

FOR EXPERT SERVICE "WE SPECIALIZE IN"
• Grease Jobs
• Wash Jobs
• Wheel Balancing
• All Brands Of Oil
• Good Conoco Gas
"LEE BROTHERS" "CONOCO"
812-25th. HI 3-9137

QUALITY WORK-SERVICE
CLEANING
• Laundry Service • Tailoring
• Woolen & Fur Cold Storage
• Re-Weaving
• Factory Hat Blocking
• Alterations
• Drive-In Window
S&H Green Stamps
Highland Park Cleaners
Big Spring Hwy. Ph. HI 3-7261

WARD'S FAIRWAY
4,000 CFM Air Conditioner
$99.88
Air Control
Montgomery Ward & Co.
1923 25th Dial HI 3-3566

HALL DRUG CO.
For All Of Your
• SICK ROOM SUPPLIES
• COSMETICS
• TOYS
• PRESCRIPTIONS
606 East Highway
Phone HI 3-4571

Gulf Oil Products
Butane — Propane
Herman Doak
Distributor
1603-29th. St. Dial HI 3-3832

EASY WAY TO KILL ROACHES AND ANTS
Scientists recommend that you control roaches and ants the modern way—with Johnston's No-Roach. Brushed just where you want it, the colorless coating kills these pests. It's effective for months, sanitary, and easy to use. Get No-Roach at D&H, Furr's, Piggly Wiggly, Safeway, Sunbeam, B&B Parkway, Rainbow's, & your local food or drug store.

J. B. Maschek & Associates
DESIGNERS—CONSTRUCTION CONSULTANTS
• Residential & Commercial Designing
• Structural Designing • Remodeling • Redesigning
• Estimating For Building Trades
1806-26th. Street Off. Ph. HI 3-6983—Home HI 3-7609

Books • Party Goods • Gifts
MONOGRAMMING
BOOK NOOK & GIFT SHOP
3004 Ave. T Virginia Schiebel Ph. HI 3-4177

CO-ORDINATED SPORTSWEAR • LINGERIE
ALL TYPES READY-TO-WEAR!
NEEDLECRAFT SHOP
East Side of Square Phone HI 3-3961

• Glastron, Fleetform And Texas Maid Boats • Johnson Motors, • Fishing Supplies, • Live Bait • Boat & Motor Repair
Lake Thomas Marine Supply
Lamesa Highway Phone HI 3-3481

COMPLETE LINE HALLMARK CARDS
Party Napkins, Bridge Cards, Tallys, Montags, Complete Line Stationary, Monograming On All Paper Goods!
BENNETT OFFICE SUPPLY
1819-25th St. Phone HI 3-7202

Enroll For Complete Beauty Course At
Jessie's Beauty College
2207 Avenue S Phone HI 3-9377 or 3-9386

TV REPAIR SERVICE
Authorized Dealer For RCA Victor Television, Hi-Fi's & Radios
MIXON TIRE & SUPPLY
811-25th St. Phone HI 3-3411

SNYDER RADIATOR SERVICE
Cleaning Repairing Recoring
Frank D. Stephenson
"The Radiator Man"
1105 Ave. T Phone HI 3-4131

PALMER-SULLIVAN INSURANCE AGENCY
Hospitalization—Non-Cancellable Accident & Health Policies
• Tripmaster Policies • Home Owner Policies
POLICIES • HOME OWNER POLICIES
1825½ 25th. St. Phone HI 3-7613

McALISTER VAN LINES, INC.
DIAL HI 3-6337

CENTRAL TIRE SERVICE
Gates Tires & Tubes
Wheel Alignment and Brake Service
1931 25th St. Phone HI 3-3841

HIGH FIDELITY
Long Playing Records
Holt Music Co.
Big Spring Highway
Phone HI 3-5932

Competent Registered Pharmacist
To Serve You
SNYDER DRUGS
No. 1 West Side of Sq. Phone HI 3-3451
No. 2 Big Spring Hwy. Phone HI 3-9333

FINA PRODUCTS
• Gasoline • Diesel • Oils • Greases
SNYDER OIL COMPANY
A. K. "Smitty" Smith—Owner
E. Hwy. 180 Phone HI 3-7509

MARTIN'S JEWELRY
DIAMONDS SILVERWARE WATCH REPAIRING
COSTUME JEWELRY WATCHES WATCH REPAIRING
Dial HI 3-4121 1820 26th St.

Your Savings Earn 3½%
Each Account Insured Up To $10,000
We Invite Small and Large Accounts
Snyder Savings & Loan Assn.
2605 Avenue S Phone HI 3-7441

CULLIGAN
SOFT WATER SERVICE
• No equipment to buy
• No work to do
• Saves Soap & Clothing
• Consider Savings & it costs you nothing!
• Call HI 3-4332
Bill Wise, Owner

Everything For The Builder
LUMBER
ROOFING
TOOLS
LINOLEUM
Forrest BUILDERS SUPPLY

Lamb Insurance Agency
East Highway At Avenue H
To insure maximum driving comfort be sure to insure for Public Liability and Property Damage on your automobiles.
Call HI 3-5456 and ask for the Insurance Department.
Bill Byers
Residence Phone HI 3-3998
Office Phone HI 3-5456

Visit Us At Our NEW LOCATION
500 East Highway
Mr. and Mrs. Carlos Mijares
CARLOS' EL RANCHO
Phone HI 3-9169

Zenith CLEANERS
For Expert Cleaning—Using The Sanitone 30-90 Method—It Restores The Natural Oil Back To your Clothes.
Also: Laundry Service
"ALL WORK GUARANTEED"
For The Best In Dry Cleaning
Call HI 3-3321
"Free Pickup & Delivery" 603 East Highway