THE SCURRY COUNTY TIMES

VOL. 71, No. 18 | SNYDER, TEXAS, FRIDAY, SEPTEMER 30, 1955 | TEN PAGES

BUMS WHIP YANKS, 8-3

By HUGH FULLERTON JR

BROOKLYN, Sept. 30 (AP)—Johnny Podres, celebrating his 23rd birthday, silenced the Yankees' big bats today and the Dodgers won the third game of the World Series, 8-3. The Yanks still had a 2-1 lead in the series after winning the first two games in their own park.

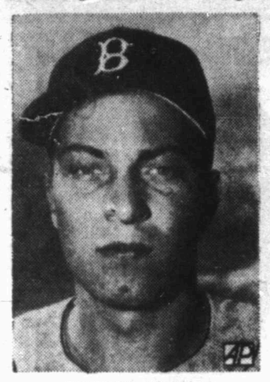

JOHNNY PODRES
. . . wins on birthday

A capacity Ebbet Field crowd of 34,209 went wild as southpaw Podres held the Yanks to seven hits while Jackie Robinson and Roy Campanella backed him up with splendid hitting and fielding.

Campanella socked a homer to start the scoring and later added a single that drove in another run and a double.

The wildness of Yankee starter Bob Turley contributed to his own downfall in the second inning after a homer by Mickey Mantle, a surprise starter, had paced the Yanks to a two-run, game-tying rally. The Dodgers broke the tie with two gift runs and continued to score against three other Yankee pitchers.

NEW YORK	AB	R	H	O	A	E
Cerv, lf, cf	4	0	0	3	0	0
McDougald, 3b	4	0	1	0	3	0
Berra, c	4	0	1	4	0	0
Mantle, cf, rf	4	1	1	2	0	0
Skowron, 1b	4	1	2	5	2	0
Howard, rf, lf	4	0	0	5	0	0
Martin, 2b	4	0	0	3	0	0
Rizzuto, ss	2	1	1	2	1	0
Turley, p	1	0	0	0	0	0
Morgan, p	0	0	0	0	0	0
a-Bauer	1	0	0	0	0	0
Kucks, p	0	0	0	0	0	0
b-Carey	1	0	1	0	0	0
Sturdivant, p	0	0	0	0	1	0
Totals	33	3	7	24	7	0

BROOKLYN	AB	R	H	O	A	E
Gilliam, 2b	3	1	1	2	3	0
Reese, s	3	1	1	1	2	0
Snider, cf	4	1	1	1	0	0
Campanella, c	5	1	3	6	0	1
Furillo, rf	5	0	1	1	0	0
Hodges, 1b	5	0	0	14	0	0
Robinson, 3b	5	2	2	0	7	0
Amoros, lf	1	1	1	2	1	0
Podres, p	3	1	1	0	1	0
Totals	34	8	11	27	14	1

a—Flied out for Morgan in 5th.
b—Tripled for Kucks in 7th.

New York (A) 020 000 100—3
Brooklyn (N) 220 200 20x—8

RBI—Campanella 3, Mantle, Gilliam, Reese 2, Furillo, Carey, Amoros. 2B — Skowron, Furillo, Robinson, Campanella. 3B—Carey. HR—Campanella, Mantle. S—Podres. DP —Reese, Gilliam and Hodges. Left—New York 5, Brooklyn 11. BB—Podres 2 (Rizzuto 2); Turley 2 (Reese, Gilliam); Morgan 3 (Reese, Amoros, Snider); Kucks 1 (Amoros); Sturdivant 1 (Gilliam). SO—Podres 6 Martin, Cerv 3, Skowron, Howard); Turley 1 Snider); Morgan 1 (Podres). HO—Turley 3 in 1 1-3, Morgan 3 in 2 2-3, Kucks 1 in 2, Sturdivant 4 in 2. R-ER—Turley 4-4, Morgan 2-2, Kucks 0-0, Sturdivant 2-2, Podres 3-2. HBP—By Turley (Amoros). W—Podres. L—Turley. U—Honochick (A) plate, Dascoli (N) first base, Summers (A) second base, Ballanfant (N) third base, Donatelli N) left field, Flaherty (A) right field. T—2:20. A—34,209.

Snyder Needs Outlined In Rotary Speech

Jack Shelley, city manager here, and Malven Stevenson, mayor, made talks to the Rotary Club in its weekly luncheon meeting yesterday concerning the city's budget year just ending and the one beginning tomorrow.

Shelley, who has recently resigned effective at the end of the budget year, is to become city manager at Garland. Stevenson indicated in his talk that a new city manager may be hired this week.

Stevenson pointed out the city's accomplishments during the year, including completion of the new $200,000 water filtration plant, new water lines, completion of a new police station and jail, work with the city planning and zoning commission and passage of a new city zoning ordinance on first reading so far, equalization of taxes, addition of garbage collection facilities, new plumbing code and ordinance, and work on an electrical code.

Discussing taxes, Stevenson reminded the group that Snyder has the lowest per capita tax of any city in this area. "There's no Santa Claus in this tax business — if you want improvements, you must pay for them," the mayor said, adding that the city needs additional sewer and water lines and that is will probably sell $200,000 of already-authorized bonds to add to those facilities; that the city needs a bond issue to pave 200 to 300 blocks of streets; that Deep Creek needs cleaning out and beautifying to help the drainage, sanitation, and helath problems; that the city needs other drainage facilities, such as two new fire sub-stations in the north and southwest parts of town, truck by-passes, neighborhood parks as the city grows, and others.

Shelley outlined the coming year's city budget in comparison with that of the year just ending. The city's revenue, through ad valorum tax estimated at $159,600 last year, will be an estimated $182,200 during the coming year, Shelley said. He also outlined other city income, including that from franchise and gross receipts taxes, licenses and permits, parking meter revenue, and others. The garbage department is operating on a balanced budget, and the water and sewer deparement operate on a separate budget from the general city budget.

Platte Center Greets Hero

PLATTE CENTER, Neb. (AP)—"There he is. Right on time."

The shout rose from the folks at Platte Center yesterday.

"He" was Gen. Alfred M. Gruenther, supreme Allied commander in Europe.

"Al" is a Platte Center "kid," born and raised here.

The general had returned to the and agreed to go to Norfolk, Neb., United States for Washington talks for the dedication of a memorial to the late Rep. Karl Stefan, native of that city.

His flying route from Omaha to Norfolk would take him over Platte Center, population 550.

He sent word to his home town that his big plane would fly smack down Main Street "not too low" at a certain hour.

The hour came. The streets and the schoolyard were full of grown-ups and kids. All stared upward. Out of the distant sky came the big plane. It wheeled around the town. Then it came right down Main Street — not too low yet in perfect view.

Case Of Negro Boy Returns To Court

GREENWOOD, Miss. (AP)—The case of Roy Bryant and J. W. Milam came back in court today with the white half-brothers seeking bond on charges of kidnaping the 14-year-old Chicago Negro boy they were and innocent of murdering.

Leflore County Judge Charles Pollard ordered the hearing after defense attorneys for the two storekeepers failed to agree with the district attorney on the amount of bond needed.

An all-white male jury at Sumner in neighboring Tallahatchie County took 67 minutes last week to find the half-brothers innocent of murdering Emmett Louis Till.

Two Leflore County deputies testified at the murder trial that Bryant and Milam admitted kidnaping Till from the farm of his sharecropper uncle Mose Wright Aug. 28 but insisted they released him unharmed when it turned out he was not the one who allegedly whistled and made an indecent proposal to Bryant's 21-year-old wife.

Three days later a body found in the muddy Tallahatchie River was identified as Till's, but the jury decided the prosecution had not presented conclusive proof of the body's identity.

The verdict gave rise to rumors that Till might still be alive. Sheriff H. C. Strider in nearby Charleston said he heard Till was in Detroit but added: "As far as knowing anything definite, I don't know it."

At Detroit, Mrs. Mamie Bradley, the boy's mother, called the rumors a "cruel hoax" and said she was willing to have the body exhumed for an examination.

Reports also began circulating about abuse of witnesses who had testified for the state against Bryant and Milam. Chicago police kept a 24-hour watch over Willie Reed, a teen-age Negro field hand who said he saw Milam with Till at least an hour after the half-brothers said they released him. Rep. Charles Diggs, Michigan Negro Democrat, said he was looking into reports that the husband of Mrs. Mandy Bradley, another state witness but unrelated to the boy's mother, had been beaten and forced to leave Sumner. He also said that Mose Wright fled to Chicago after hiding out from "three carloads of white men who were out looking for him."

The Sunflower County sheriff's office said it had no reports of any of the incidents.

Negroes in Detroit were holding a 24-hour mass meeting to protest the acquittal verdict in the murder trial. Till's mother appeared and told the audience of 1,000 she had recovered from her grief and now was "angry—just plain angry."

MAN IN A HURRY—Carrying a brief case under his arm, Vice President Richard Nixon hurries from his car after arriving at the White House for a meeting of the security council. A member of the Secret Service guard is in the front seat. In the background is the executive office building.

Business As Usual Decreed By Cabinet

WASHINGTON (AP) — President Eisenhower's Cabinet decided today there are "no obstacles to the orderly and uninterrupted conduct" of the nation's foreign and domestic affairs during the President's illness.

This was announced by the White House after a Cabinet meeting lasting 2 hours and 20 minutes.

Press secretary Murray Snyder declined to say what subjects were taken up at the session.

Vice President Nixon called the session to consider matters on which he had been briefed in advance. Although secret, they were expected to include budgetary and other departmental matters which Nixon has described as routine.

Some consideration was expected also of ways to reduce the President's workload when he is able to resume his normal duties after the heart attack which struck him Saturday.

The President is expected to be given a fill-in on today's meeting when he is able to discuss such matters with aides, just as he will be eventually on yesterday's 2½-hour meeting of the National Security Council over which Nixon also presided.

Sherman Adams, chief assistant to the President, arranged to fly to Denver after the Cabinet meeting to take charge of the White House offices at Lowry Air Force Base during the President's convalescence.

Adams will decide what matters will be put before the President when he is strong enough. Adams has been busy conferring here with administration officials since hurrying home from a European vacation early this week.

Commenting on the Denver announcement that Adams would fly there today to take charge of staff work, Nixon told reporters yesterday that this would "make for a very smooth operation between Denver and Washington."

Nixon told newsmen at the White House yesterday that neither the Cabinet nor the security council is a decision-making body but advise the chief executive on matters on which he makes the decisions.

He said any policy decisions in the future will be made by Eisenhower, just as they have in the past, and added:

"At the present time the policy decisions that have been made in foreign and economic fields are sufficiently clear and well defined that no changes in those policies are needed or contemplated in the near future."

Texas Pastor Is Accused Of Threat To Ike

HOUSTON (AP) — A 50-year-old woman was in the Harris County Jail today on a federal charge of sending a threatening letter to President Eisenhower.

Mrs. Jonnie Mae Shaufler was remanded to jail by U.S. Commissioner Ralph Fowler after she admitted writing the President a letter which said in part:

"I shall be the means of your death and were it within the providence of Almighty God I would kill you myself, but other hands shall do so at my direction."

The letter itself was addressed to Mr. Dwight David Eisenhower.

Mrs. Shaufler is a pastor of the non-denominational "Church of America."

She said she had been in correspondence with many government officials, warning them and exhorting them to turn from their ways.

Mrs. Shaufler moved to Houston six weeks ago from Brenham where she and her 84-year-old husband own a large country home once used as the Brenham Country Club.

In Brenham a few years ago Mrs. Shaufler attracted some attention by throwing rocks through the front of a liquor store. She is known for vigorous opposition to alcohol in all its forms.

The woman claims to be a member of the Daughters of the American Revolution. She said that her chief interest is in protecting the Constitution of the United States.

"I'm having difficulty talking, since they took me without my false teeth," she said.

Tom H. Hanson, secret service agent in charge in Houston, said that Mrs. Shaufler signed her name and address to the letter.

Commisioner Fowler held Mrs. Shaufler under $2,500 bond.

Hanson said the letter was mailed Sept. 17.

Mr Shaufler, friendly but firm, refused to state whether she intended the letter as a threat.

"The court will have to decide," sh. told reporters. "The letter will stand on its own."

Sh said she would not hire an attorney nor make bond.

House Broker Sent Telegram

HOUSTON, Tex. (AP)—The mother of Dilmus T. Kanady, Houston cotton broker released this week by the Chinese Reds, wired her son today to "please come home."

Kanady got off a Pan American World Airways plane on Wake Island last night while en route to San Francisco. He refused to board the plane again.

"My wife sent Dilmus a wire, asking him to get on the plane and please come home," said Kanady's father, D. T. Kanady. "She signed the telegram 'Love, Mother'."

The senior Kanady said the telegram also informed the son that his brother and cousin are waiting to meet him in San Francisco.

The father said that after five years as a Red prisoner his son is not rational.

"He won't be certain in his mind that he's coming home until he gets on a plane with Army insignia," he said.

The son reportedly last night asked that a military plane be sent to complete his trip.

They've Got Right Name But Wrong Sex

HOUSTON, Tex. (AP)—Asst. Dist. Atty. George Miller asked Willie Anderson if he were guilty of aggravated assault in stabbing a man Feb. 22.

Anderson said he had never seen the victim before.

The wounded man, Claude Griffin, spoke up: "That's not the Willie Anderson that stabbed me. The one that stabbed me was a woman."

The case was reset for the appearance of the right defendant.

French Moroccan Sultan Offers Terms To Quit

Adlai Hurls Parting Crack At Governor

DALLAS (AP)—Adlai Stevenson took a parting crack at Texas' governor and his tidelands stand yesterday but refused to discuss "Texas politics or Texas politicians."

The 1952 Democratic presidential nominee took the poke at Shivers at a press conference before leaving Texas after a two-day stay in which he spoke at the University of Texas and held a conference in Stonewall, Tex., with Speaker Sam Rayburn and Senator Lyndon B. Johnson.

"Texas would be better off today," said Stevenson, "If the governor had spent more time on time on veterans land and less on tidelands."

The tidelands issue—on which Shivers and Stevenson differed—helped carry Texas for the Republicans in 1952. Shivers supported Dwight D. Eisenhower after Stevenson spurned legislation to return the submerged lands to the states.

Stevenson put himself on record, however, has having urged during the presidential campaign an "equitable distribution of tidelands revenue between states and the federal government."

The man who may again lead the Democratic party's drive for the White House in 1956 said Texas school children would have been better off if a deal had been worked out for joint state-federal exploitation of under-seas resources including the continental shelf. This was based on a geological theory that there is more oil in seaward region now controlled wholly by the federal government than in the offshore tidelands area ceded to the states.

Said Stevenson: 'It looks like geology has a way of disregarding politics and politicians."

Stevenson said he was gratified to see that Lyndon Johnson, the Senate Democratic leader, had made a "remarkable recovery" from a heart attack. Some Democrats believe that Johnson, not Stevenson, may be the party's 1956 presidential choice.

"I hope very much," Stevenson added, "that our President makes an equal recovery."

The scandal-ridden veterans land program in Texas is expected to be a potent issue in the 1956 Texas gubernatorial campaign. Shivers was an ex official member of the Veterans Land Board but has disclaimed knowledge of any wrongdoing.

Asked if he thought the Texas governor had a "right" to sit as a delegate at next years's national Democratic convention after jumping the party line in 1952, Stevenson said, "I did not come to Texas to discuss Texas politics or Texas politicians."

LAST MINUTE CHECK—Adlai Stevenson, 1952 Democratic presidential candidate, left, and House Speaker Sam Rayburn, are shown together offstage in Austin, Tex., making a last minute check on Stevenson's lecture on "America, the Economic Collossus" which he delivered at the University of Texas. Later Stevenson and Rayburn went to Stonewall, Tex., to be the overnight guests of Sen. Lyndon Johnson at his ranch there.

Ford Decries Prophets Of Business Doom

MAHWAH, N. J. (AP)—Henry Ford II, scoffing at the "Nervous Nellies" who fear rapid business booms, says the Ford Motor Co. plans a record half-billion dollar expansion program for 1956.

This sum, the auto manufacturer said last night, is believed the greatest amount spent in a single year by a corporation of Ford's size.

Citing the program as proof of "our convictions about the future of the American economy," Ford said the money would come from earnings and not borrowing.

Ford said American business should get ready for a "major breakthrough" into a "higher plateau of production and consumption."

Ford said large companies are no longer owned by a few individuals but thousands of persons are able to own small parts of them through purchase of their stock.

"We might have some stock ourselves soon," he added.

The company's voting stock now is held by members of the Ford family and the Ford Foundation.

Ford made his remarks in a speech at a dinner at nearby Ramsey, following dedication of a new assembly plant here.

A condition of what he called "unplanned scarcity" exists because, Ford said, "we can't produce adequately to meet the demands of this great American market."

"In this situation," Ford said, "let's do whatever is necessary to build this boom into our economic system."

Today's economic high, he declared, can be "tomorrow's norm."

Then he rapped the "nervous Nellies" who, he said, "have cried out that we were moving ahead too fast."

Ford told the dinner guests he thought that with "reasonable and sound planning, we can hardly build too fast. Just to keep from losing we've got to move ahead."

Disastrous Storm Halted In Mexico

By JACK RUTLEDGE

MEXICO CITY (AP)—Disastrous new floods roared down on Mexico's Gulf Coast today in the wake of Hurricane Janet as the killer storm beat itself out against the Sierra Madre Mountains.

The worst of three hurricanes that smashed into east Mexico this month, Janet already had killed at least 200 Mexicans plus 200 other persons on Caribbean islands.

In the storm's wake, torrential rains swelled rivers already flooding from the northern Tamaulipas state to Veracruz. The toll of dead and displaced was expected to rise hourly.

The three big trans-Caribbean hurricanes — Gladys, Hilda and Janet — already have caused an estimated 600 deaths in Mexico. Property damage is reckoned at some 200 million dollars, almost half the national government's 1955 budget.

Janet's course was obscured during the storm's late hours by the havoc its 120-mile-an-hour winds wreaked on communications. Nautla, a port of 1,500 persons about 75 miles north of Veracruz, was the only populated place in the path. It had just reported a growing gale and high water when connections were abruptly cut.

Veracruz, important port of 120,000, had braced itself for the full force of the hurricane. Janet capriciously sidestepped the city, but accompanying rains and excessively high tides inundated the port, only four feet above sea level. Main streets were under several feet of water.

Tampico, already under water from the two previous hurricanes and the flooding Panuco River, reported a new rise in waters. Exhausted from their three-week battle against winds, floods and disease, thousands abandoned the city in a mass exodus.

Tampico's food supply was dropping daily, medical supplies were low, and both typhoid and dysentery had broken out. More than 36,000 refugees from among the city's normal population of 110,000 were still being cared for in concentration centers.

It was believed most of the country's estimated total of 200 deaths from Janet occurred on the Yucatan Peninsula. The towns of Chetumal, Xcalak and Bacalar were virtually wiped off the map when 125-mile winds leveled their wooden buildings.

Reports from Merida, Yucatan, said 125 bodies were buried in a common grave at Chetumal yesterday and that more were being found in the debris. Fliers estimated the total dead at Chetumal alone at 170.

WEATHER

SNYDER TEMPERATURES: High yesterday 95, Low 67, today's 7:30 a.m. reading 68.

NORTH CENTRAL and WEST TEXAS—Partly cloudy this afternoon, tonight and Saturday with widely scattered thundershowers. No important temperature changes.

EAST TEXAS—Partly cloudy this afternoon, tonight and Saturday with isolated afternoon thundershowers. No important temperature changes. Gentle to moderate southeast and south winds on the coast.

SOUTH CENTRAL TEXAS—Partly cloudy this afternoon, tonight and Saturday with widely scattered thundershowers. No important temperature changes. Moderate to locally fresh easterly winds on the coast.

Indictments Received On Duval Officials

SAN ANGELO (AP)—The 51st district court here yesterday received indictments charging Duval County officials with misappropriation of county funds.

Filed with the Duval County district clerk Aug. 26, the transfer order was signed by the 79th district presiding judge.

In the indictments, six Duval County officials are charged with unlawful payment of money from county road and bridge funds to three county road employes.

French Order Arrest Of His Protocol Chief

RABAT, French Morgocco (AP) — Embattled Sultan Mohammed Ben Moulay Arafa offered today to quit the Moroccan throne if he can turn his powers over to a member of his own family.

The first public break in the 74-year-old ruler's determination to keep the post the French gave him two years ago came after French Resident General Pierre Boyer de Latour du Moulin ordered the arrest of his chief aide, protocol chief Aber Rahman el Hajoui.

El Hajoui sped off in his white Cadillac before dawn toward Dasablanca, two jeeploads of police in hot pursuit. Boyer de Latour charged the protocol chief, a Europeanized man in his mid-30s, had exercised "inadmissible pressure" on the Sultan, who refused to quit.

Although Moulay Arafa attempted to put conditions on his long-expected departure, his troubled hold on the throne appeared to be drawing rapidly to an end.

French Premier Edgar Faure's government has promised Moroccan nationalists to remove the old man as the first step in a settlement to end the violence in the North African protectorate and give it some measure of self-rule.

Moulay Arafa has been the chief nationalist target since the French exiled his nephew, Sultan Mohammed Ben Youssef, and put the old man on the throne.

Moulay Arafa's offer to quit was contained in a letter to French President Rene Coty.

French officials refused to disclose the letter's provisions but a reliable source said the Sultan listed these conditions for his retirement:

1. The French government would have to guarantee that Ben Youssef would not return to the throne.

2. The Sultan's powers would be delegated to a member of his own family, the Alouite. This would destroy Premier Faure's plan for a three-man regency council on which Ben Youssef would be represented by Si Bekkai, former Pasha of Sefrou. This plan has aroused strong opposition from French colonists and their friends in Paris, who support Moulay Arafa.

3. Friends and supporters of the Sultan would be protected against any punishment.

Supporters of Moulay Arafa claimed he had won a victory with the letter in that his removal would at least be delayed at least until a reply was received from Coty.

Abilene Area Man Is Freed

ABILENE (AP)—John D. Montgomery was declared innocent last night of the bathtub drowning of his wife.

The jury spent 3 hours and 10 minutes in deliberation after Montgomery, who contended the death was accidental, spent 4 hours on the witness stand.

The defendant told the jury he left his wife at 1:30 p.m. the day of her death to go to the fields to plow. He said he returned at 4:15 p.m. to find a son on the front porch crying because he couldn't get in the house.

After taking his two young sons to a neighbor's home, he testified, he and the neighbor came back, broke into the house, and found Mrs. Montgomery dead in the bathtub.

Earlier, there had been considerable testimony about an alleged love affair between Montgomery and Mrs. Albert (Red) Ussery. There was similar testimoney concerning a love affair between Ussery and Mrs. Montgomery.

Pentagon Gives Little Hope Of Any Cut In Heavy Spending

By ELTON C. FAY

WASHINGTON (AP)—If Secretary of the Treasury George Humphrey realizes his ambition to balance the federal budget, it looks as if he will have to do it without any more big help from the heavy-spending Pentagon.

Secretary of Defense Charles E. Wilson, who has been nudged steadily in recent weeks by Humphrey and Budget Director Rowland Hughes to come up with a billion-dollar savings in spending this fiscal year, quashed that idea yesterday in a letter to a senator and in news conference comments.

Wilson, answering some pointed questions by Sen. Lyndon Johnson (D-Tex) about what was behind reports of administration insistence on more savings in military spending, said:

1. A new and "very complete review" now indicates that spending for the year ending next June 30 will total 34½ billion dollars. That is above the 34 billion goal originally sought, though Wilson says that goal still is kept in mind. There are no plans to go below the 34 billion level which means that the Humphrey-Hughes hope is out, as far as Wilson's department is concerned.

2. Wilson knows of no one in the executive branch of government "who advocates cutting the bone and muscle of the nation's defenses for any purpose."

Within two hours after publication of Wilson's letter to Johnson, Humphrey hastened to issue a statement for the press. He said he was "in full accord with the program outlined" by Wilson and that "a reduction in expenditures which would require an alteration of that (basic military) program was never in contemplation."

The Humphrey added that, as he had said before, "our hope of balancing the budget lies in the combination of two things: first, the possibility of increasing government revenue; second, the continual, day-after-day and everyday effort of everyone in the government to eliminate every expenditure which properly can be saved."

Wilson, without the benefit of Humphrey's statement, already had expressed a somewhat similar view in his news conference. He said:

There's no way of balancing the budget and carrying on all the activities unless there's more income than has been forecast or something else happens differently. I think the big thing is that we have not changed our military program."

Wilson said, "No one disputes our figures." He said he gave Humphrey and Hughes "the facts as I saw them." And, when newsmen pressed him with questions, he declared:

"I've no disagreement with George Humphrey . . . George takes the position that if this is the best we can do, why, he accepts it."

AREA OIL ROUNDUP

Wildcats Spotted In Five Counties

Crockett, Stonewall, Fisher, Andrews and Reagan Counties gained locations for wildcats.

Donald M. Oliver and Wright E. Cowden, Midland, slated a 1,600-foot San Andres explorer ¾-mile west of the Betty (Grayburg) field of North Crockett County, 20 miles northwest of Ozona.

It is No. 1 Doris Johnson, 1,650 feet from north and 2,310 feet from east lines of section 48, block UV, GC&SF survey.

Stanolind Oil & Gas Co. No. 1-BZ University is a 7,000-foot Queen sand wildcat 2¾ miles southeast of the McFarland field of Northeast Andrews County. Site is 990 feet from south and 2,310 feet from east lines of section 5, block 5, University Lands survey. It is a north offset to Stanolind No. 1-BN University, a 14,329-foot Ellenburger failure.

Lion Oil Co. No. 1 Vencil, new 6,500 - foot prospector, will be drilled five miles north of Aspermont in Central Stonewall County Site is 660 feet from south and east lines of section 116, block D, H&TC survey, 1¾ miles northeast of the Schick field.

Landa Oil Co., Dallas, No. 1 Ruple Morrow is a 3,800-foot wildcat 1¾ miles east of the Hargrove (Noodle Creek) field of Northwest Fisher County, ¼ miles north of Rotan and 2,340 feet from south and 330 feet from east lines of section 169, block 2, H&TC survey.

Edwin W. Pauley will dig No. 1-35 Ricker Ranch as a wildcat 2½ miles southeast of Spraberry production in Reagan County. Site is 660 feet from north and west lines of section 35, block A, L&SV survey, nine miles southeast of Stiles.

Drilling to 8,000 feet will start at once.

Information released Thursday has credited Pan American Production Co. and others No. 1 Shock, wildcat in Northwest Martin County, with having flowed oil at the rate of 3,600 barrels daily on a drillstem test reported several days ago.

The first report from the well, on the test from 12,081 to 12,098 feet, credited the project with making oil at the rate of 1,200 barrels daily.

On the Devonian test, the 2,000-foot water blanket surfaced in 21 minutes, and oil in 29. The 3,600-barrel per day oil flow followed.

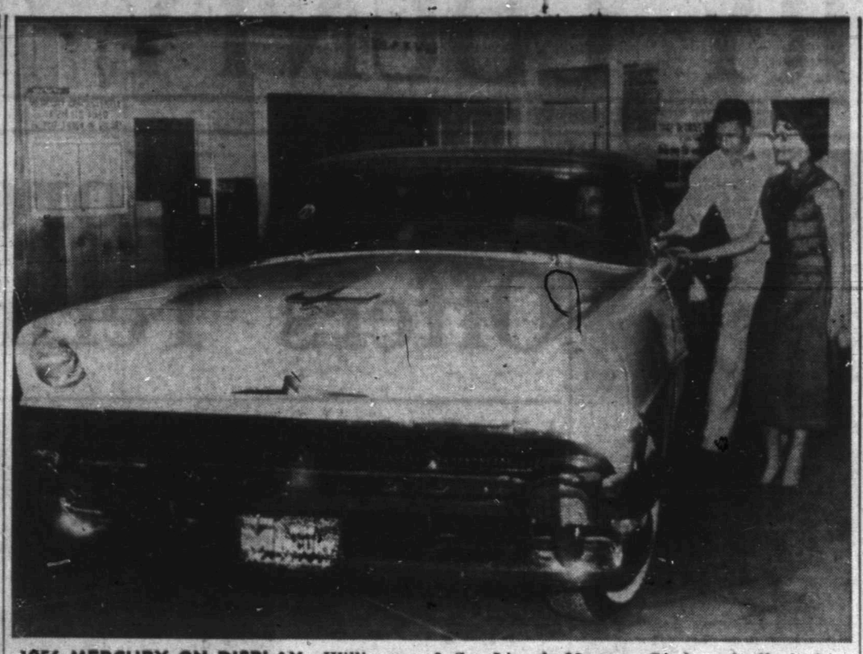

1956 MERCURY ON DISPLAY—Williamson & Son Lincoln-Mercury Co. here is displaying for the first time this week the new 1956 versions of the Mercury automobiles, which feature richer interiors, increased power, and a flock of new safety devices, including an indented steering column. Shown inspecting the new Monterey hard-top coupe above are Peggy Taylor at the wheel, Kenneth Williamson, and Mrs. Pat Dudley. (Lee Watson photograph)

KSNY RADIO LOG

MUTUAL BROADCASTING SYSTEM

1450 kc

FRIDAY EVENING

6:00 Twilight Serenade
6:15 Local News
6:20 Movie Card
6:30 Gabriel Heatter News (MBS)
6:45 Songs to Remember
7:00 Fulton Lewis News
7:15 Bandstand
7:30 Football Parade
7:45 Warm-Up
8:00 Snyder Football Game
10:00 News
10:05 Ford Final
11:00 Sign off

SATURDAY MORNING

6:00 Sign on
6:00 Musical Clock
6:15 Social Security Program
6:30 Musical Clock
6:55 News
7:05 Musical Clock
7:30 News
7:45 Times, Tunes, And Temperatures
8:00 According To The Record
8:05 Home Edition Of The News
8:15 Coffee Time
8:35 Meet the Artist
8:45 Three Sons
9:00 Playroom
9:30 Catholic Answers
9:45 Date 'till Eight
10:00 1480 Club
10:30 Sportscast
10:35 Sagebrush Shindig
11:00 Home Demonstration Club
11:15 Music
11:30 Ruby Mercer Show
11:25 Pollard Chrysler Concert
11:45 Sportscast

SATURDAY AFTERNOON

12:00 Singing Convention
12:30 News
12:45 Variety Time
1:00 Baseball Game of the Day
3:25 Scoreboard
3:30 Red Ball Express
5:00 John T. Flynn News
5:15 World Traveler
5:30 Saturday Serenade
5:45 Basil Heatter News

SATURDAY EVENING

6:00 Here's To Vets
6:15 Interlude
6:30 Musical Movie Card
6:30 Shiner Show
8:30 Melody Round-Up
10:00 News
10:15 Night Watch
10:55 Ford Final
11:00 Sign off

M & M Radio & Electric
Have Your Set Serviced
By Graduate Teletricians
—Not Tube Swappers—
"Satisfaction or Your Money Back"
Phone 3-3793 1910 27th St.

TELEVISION LOG

Fri., Sat., Sun. Programs

KDUB-TV Channel 13 – Lubbock

Friday
5:00—News, Spts. Wthr.
5:15—Doug Edwards
5:30—My Friend Flicka
6:15—Com. Crossroads
6:30—Topper
7:00—This Is Your Music
7:30—Ray Milland
8:00—The Line-Up
8:30—Person to Person
9:00—Grand Ole Opry
9:30—TBA
9:45—Paul Page
10:00—News, Spts. Wthr.
10:45—Johnny Dough[illegible]

Saturday
11:45—Game of Week
1:10—Program Previews
2:15—Ind. on Parade
1:30—Movie Matinee
2:30—S. Plains Fair
3:00—Bowling
3:30—Big Picture
4:00—Cavalcade of Homes
4:30—Calif. Wrestling
5:00—Buffalo Bill
5:30—Beat the Clock
6:00—Stage Show
6:30—Honeymooners
7:00—Two for the Money
7:30—It's Always Jan
8:00—Gunsmoke
8:30 Guy Lombardo
9:30—Chicago Wrestling
10:30—Pride of the Navy
11:00—Movietime

Sunday
10:40—Church of Christ
12:00—Facts Forum'
12:30—Big Picture
1:00—Christophers
1:30—This Is Life
2:00—Sun. Matinee
2:30—Hank McCune
3:00—Winky Dink
3:30—Wild Bill Hickok
4:00—Plains Talk
4:30—You Are There
5:00—Sun. Funnies
5:15—Huntin & Fishin
5:30—Private Secretary
6:00—Toast of Town
7:00—G. E. Theater
7:30—Stage Seven
8:00—Adventure
8:30—Show That Man
9:00—Man Behind Badge
9:30—Chas 'N Andy
10:00—News
10:15—Drew Pearson
10:30—Movietime

KCBD-TV Channel 11 – Lubbock

Friday
5:00—Charlie Chase
5:30—Bunny Theater
6:00—Hospitality Time
6:15—News, Wthr. Spts.
6:30—Eddie Fisher
6:45—Here's Howell
7:00—Big Story
7:30—Life With Father
8:00—Sports Reel
9:00—Science-Fiction
9:30—Life of Riley
10:00—TBA
10:30—News, Wthr. Spts.
11:00—The Vise.

Saturday
1:45—TBA
4:30—Channell 11 Matinee
5:00—Soldier Parade
6:30—Here's the Show
7:00—Lone Ranger
7:30—TBA
8:00—TBA
8:30—T Men In Action
9:00—I Led 3 Lives
9:30—Hit Parade
10:00—Life Begins at 80
10:30—News, Wthr. Spts.
10:50—Channel 11 Matinee

Sunday
1:30—Program Previews
1:30—Norman V. Peale
1:45—World Series Game
4:30—Rade 714
5:00—Hopalong Cassidy
5:30—Frontier
6:00—Variety Hour
7:00—TV Playhouse
8:00—Loretta Young
8:30—Bib Cummings
9:00—It's A Great Life
9:30—Pride of Family
10:00—Sherlock Holmes
10:30—News, Wthr. Spts.
11:00—TV. Theater

KMID-TV Channel 2 – Midland-Odessa

Friday
5:00—Two Gun Playhouse
6:15—News, Wthr.
6:30—Chemical
7:00—Agnes Bros.
7:15—Pioneer Playboys
7:30—Life of Riley
8:00—Playhouse of Stars
8:30—It's a Great Life
9:00—Wrestling
10:00—News, Wthr. Spts.
10:30—Million Dollar Movie

Saturday
12:00—Mr. Wizard
12:30—Roy Rogers
1:00—Jet Jackson
1:30—Double Feature
3:30—KMID Jamboree
5:00—Frontier Theater
6:00—Football Scores
6:15—News, Wthr.
7:00—Boxing
8:00—Intl. Police
8:30—Groucho Marx
9:00—Mystery Theater
9:30—Hit Parade
10:00—News, Wthr.
10:30—Late Show

Sunday
12:00—Music
12:30—Big Picture
1:00—Sunday Matinee
2:25—Star of the Week
3:30—Beulah
3:00—Yesterdays Newsreel
3:15—Featurette
3:30—What One Can Do
4:00—Music
4:15—Ind. on Parade
4:30—This Is the Life
5:00—TV Theater
5:30—Star & Story
6:00—News, Wthr.
6:30—Mayor of Town
7:00—Toast of Town
8:00—Man Behind Badge
8:30—Liberace
9:00—Private Secretary
9:30—Badge 714
10:00—News, Wthr.
10:15—Drew Pearson
10:30—I'm the Law
11:00—Late Show

KRBC-TV Channel 9 – Abilene

Friday
5:00—Superman
5:30—Kalvin Keewee
5:45—News Caravan
6:00—Rin Tin Tin
6:30—Evening Report
6:45—Eddie Fisher
7:30—What's New
7:30—Celebrity Playhouse
8:00—Cavalcade of Spts.
9:00—Life of Riley
9:30—TBA
10:00—Waterfront

Saturday
[illegible]:00—Test pattern
2:15—Game of Week
2:45—Press Box Review
3:00—NCAA Football
5:45—Football Scoreboard
6:50—Football Sum.
6:00—Western Theater
7:00—Fox 4 Seven
7:30—Topper
8:00—Here's the Show
8:30—Your Hit Parade
9:00—Texas Wrestling
10:00—Late Report
10:15—Movietime

Sunday
1:15—Trans-Atlantic Tele.
2:00—Health for You
2:45—Take A Stand
3:15—Ind. on Parade
3:30—Daily Devotions
4:00—Meet the Press
4:30—TBA
5:00—People Are Funny
5:30—Abbott & Costello
6:00—TBA
6:30—Private Secretary
7:00—Break the Bank
7:30—Gunsmoke
8:00—Loretta Young
8:30—Top Drama
9:00—Camera [illegible]
9:30—Toast of the Town
10:30—Late Report
10:40—Confidential File

Ike Condition Is 'Excellent'

DENVER (AP) — President Eisenhower's physicians reported today he enjoyed an "excellent" night — their first use of that term — and that he slept throughout the night for the first time outside his oxygen tent.

A 7 a.m. Denver time bulletin from Fitzsimons Army Hospital said:

"The President had an excellent night.

"The oxygen tent was not used.

"The President slept almost continuously from 9 p.m. to 6:30 a.m.

"His progress continues to be satisfactory without complications."

His nights heretofore have been described variously as "comfortable" and "very comfortable."

Up to last night the President's doctors had been replacing the oxygen tent at night, after letting him remain outside it during most of the daylight hours.

BIRTHS

Mr. and Mrs. M. R. Way, Snyder, are the parents of a daughter, weighing five pounds, six ounces, born 11 p.m. yesterday in Cogdell Memorial Hospital.

Mr. and Mrs. Robert Braziel, Route 2, are the parents of a son, weighing seven pounds, 12 ounces, born 1:10 a.m. today in Battenfield-Jones Hospital Clinic.

Mr. and Mrs. Rex Gass, Hermleigh, are the parents of a daughter, Jo Gail, weighing six pounds, six and one-half ounces, born 12:30 a.m. Monday in the Sweetwater Hospital.

Most frequently counterfeited among U. S. bills are $10 and $20 denominations, says the National Geographic Society.

THE SCURRY COUNTY TIMES

Published every Friday in Snyder, Texas, by the Scurry County Times.
Entered as second-class matter at the Post Office at Snyder, Texas.
HERBERT FEATHER, Publisher
HOUSTON R. HARTE, Editor
SUBSCRIPTION RATES: In Scurry, Nolan, Kent, Fisher, Garza, Howard and Borden Counties—$4.00, per year.
All other Texas counties $5.00 per year.
Outside Texas $6.00 per year.
Other rates on request.
MEMBER OF THE ASSOCIATED PRESS
The Associated Press is exclusively entitled to use for republication all news dispatches credited to it and not otherwise credited to this newspaper also local news published herein. All rights reserved for non firm or corporation which may occur in the columns of THE SCURRY COUNTY TIMES will be gladly corrected upon being brought to the attention of the management.
The publishers are not responsible for copy omissions, typographical errors or unintentional errors that may occur other than to correct in the next issue after it is brought to their attention.
republication of special dispatches.
Any erroneous reflection upon the character, standing, or reputation of any person.
All unsolicited articles, manuscripts, letters and pictures sent to the Scurry County Times are sent at the owner's risk and The Scurry County Times expressly repudiates any liability or responsibility for their custody or return.

HOSPITAL NOTES

The following admissions and dismissals at the two Snyder hospitals are only those whose names have been released by the hospitals.

BATTENFIELD-JONES

Admissions: B. H. Jones, Gen. Del.; Mrs. Robert Braziel, Route 2; Mrs. R. W. Newman, Arah Route; Mrs. Doyle Newman, Route 2; Mrs. Ernenia Guerra, Snyder.

Dismissals: Johnny Johnson, Gen. Del.; Mrs. M. M. Boyd, 213 Thirty - third Street; Mrs. Bene Hendricks, Box 416, William Beall, Gen. Del., Big Spring; Joe Garcia, Hermleigh; Mrs. Gregory Villarall, Gen. Del.

COGDELL MEMORIAL

Admissions: Pat Biggs, 301 Thirty - sixth Street; J. E. Lock, 703 Thirty - first Street; Mrs. Edith Harrison, 1907 Fourteenth Street; Mrs. Phyllis Mayo, 2805 Avenue I; Wade Rodgers, 812 Thirty-second Street.

Dismissals: Mrs. David Arrieth and baby, Snyder; Robert Harrell, Rotan; Mrs. A. V. Hearon and baby, Snyder; J. E. Lenaman, Snyder; Sandra Lujene Rollins.

Spur Convalesent Home
Spur, Texas — Ph. 9517
Mr. and Mrs. Clyde Tilley
- Day and Night Nurse Service.
- Comforts of Home For Handicapped.
- For Young and Old Alike.

ARE YOU *fully covered?* SEE
The Deffebach Agency
2606 AVE. R, BOX 925
SNYDER, TEX. PH. 35611

Man Shoots Himself As Officers Arrive

KANSAS CITY, Kan. (AP) — Fred Wilson, a 45-year-old farmer, shot himself to death yesterday as officers closed in to arrest him on a statutory rape charge involving the daughters of his common-law wife. The girls are 14 and 17.

Heck said the information was supplied by Wilson's wife.

Officers found Wilson hiding in a thicket on his farm. When they called out to him, he shouted, "Go ahead and shoot. I'd be better off dead." Detective Fred Smith said the farmer then turned a shotgun on himself.

The life span of the sparrow is usually four years.

TODAY'S MARKETS

STOCK AVERAGES
By The Associated Press

	Ind.	Rails	Util.	60 Stks.
Prev. day	246.4	139.9	72.8	174.1
Week ago	257.4	138.1	74.3	181.5
Month ago	248.9	133.2	74.5	176.4
Year ago	187.1	98.9	64.5	136.2

FORT WORTH (AP)—Cattle 700; steady. Good and choice steers and yearlings 19.00-22.50; common and medium 12.00-18.00; good and choice slaughter calves 18.00-18.00; common and medium 12.00-15.50; choice feeder steers averaging 1,004 lbs 19.00.

Hogs 100; barrows and gilts 25 lower. 190-225 lb offerings 16.00-50; sows 400 lbs and heavier 12.00-13.50.

Sheep none; a small lot of good feeder spring lambs 16.00, or steady; little else available; a small number of feeder spring lambs 16.00.

CHICAGO (AP)—Butter steady; unchanged to ¼ higher; 93 score AA 58; 92 A 57.75; 90 B 56.75; 89 C 54.

Eggs top weak, balance steady; receipts 8,920; unchanged to 5 lower; U.S. large whites 60-69.9 per cent A's 48; mixed 48; mediums 40; U.S. standards 39; dirties 28; checks 37; current receipts 38.

NEW YORK (AP)—Cotton was 60 cents to $1.15 a bale lower at noon today. Oct. 32.72, Dec. 32.87 and March 32.29.

CHICAGO (AP)—Hogs 5,500; steady to 25 higher; 190-280 lb butchers 18.75-19.00; 280 lb and heavier 16.00-18.15; 325 lb 18.25; 170-185 lb 15.25-18.75; sows 13.00-15.75.

Cattle 600; nominally steady; commercial to low choice slaughter steers 16.00-21.75; odd head calf club steer yearlings 23.50; utility to low commercial grass heifers 11.50-14.00; good medium weight feeb bulls 13.00; vealers 25.00 down.

Sheep 700; steady to weak; good and choice native spring lambs 19.50-21.50; cull to low good 10.00-18.00; shorn ewes 3.00-5.00.

AUSTIN (AP)—Poultry: Steady; South Texas 23, East Texas 22-23; Waco-Corsicana 22.

GASOLINE "GOSSIP"
By DOUG

"Does My Credit Card Cover This Service, Too?"
"It's those little "added" services we give that makes real friends of each customer. That's a mutual credit."
Bud Miller Service
Phone 3-5181
Lamesa Highway

Strangling Hat

ELGIN, Ill. (AP)—James Cole, 7, was strangled by the chin strap of his cowboy hat yesterday. Police said the boy apparently was sliding down a rope tied to a tree when he slipped. The hat caught in a loop in the rope. The chin strap held and broke the boy's neck, police said.

The water ouzel or dipper has the unusual custom of winking one eye.

Communion Is Set

World-wide communion will be observed at the 10:55 a.m. service Sunday at the First Presbyterian Church, as well as the sacrament of infant baptism.

The Rev. Jay Hendren, pastor, will speak on "The Living God." Sunday evening worship will be at 7:30.

Rev. Hendren said the session is scheduled to meet at 7:30 p.m. Tuesday.

Baby's Colds
Relieve Suffering Fast-Effectively with VICKS VAPORUB

RICH IN ENTERTAINMENT!
COMPANY OF 125 — 28 SUPERB ACTS! — 36 GLAMOUR-"ICERS"
10th ANNIVERSARY HIT! HOLIDAY ON ICE OF 1955
Box seats $.. Rink Side $2.75
$2.50, $2.00, $1.50 Arena Reserved
ECTOR COUNTY COLISEUM
Odessa
Oct. 14 — 18
Performances nightly except Sunday, 8:15 p.m.
Matinees Saturday and Sunday, 2:30 p.m.
Tickets on sale at
CHAMBER OF COMMERCE
Odessa, Midland, Hobbs, Monahans

PALACE — TODAY and SATURDAY
SENSATIONAL!
THE FIGHTING MEN... THE BLAZING BATTLE... AND
THE GUN THAT WON THE WEST
Color by TECHNICOLOR
Starring DENNIS MORGAN
A COLUMBIA PICTURE

RITZ — LAST TIMES TODAY
A TRULY GREAT MOTION PICTURE!
"BATTLEGROUND"
STARTING SATURDAY

CHARLTON HESTON · JULIE ADAMS
The PRIVATE WAR of MAJOR BENSON
PRINT BY Technicolor
with WILLIAM DEMAREST · TIM CONSIDINE and TIM HOVEY
A UNIVERSAL-INTERNATIONAL PICTURE

Starlite DRIVE-IN — TODAY SATURDAY
FIRST DRIVE IN RUN
RANDOLPH SCOTT
TALL MAN RIDING
PRESENTED BY WARNER BROS.
COLOR BY WARNERCOLOR
ALSO STARRING DOROTHY MALONE
PEGGIE CASTLE
PRODUCED BY DAVID WEISBART
SCREEN PLAY BY JOSEPH HOFFMAN
DIRECTED BY LESLEY SELANDER

ALSO
WARNER BROS. PRESENT
Lucky Me
CinemaScope AND WarnerColor
DORIS DAY
ROBT. CUMMINGS
PHIL SILVERS

TEXAS — TODAY SATURDAY
"RETURN OF THE TEXAN"
Starring DALE ROBERTSON
ALSO
"THUNDERBIRD"
Starring JOHN DEREK
PLUS
Third Chapter
"RIDING WITH BUFFALO BILL"

TRAIL DRIVE-IN — Tonite And Saturday
Feature No. 1
RANDOLPH SCOTT
as the
TALL MAN RIDING
WARNER BROS. IN COLOR BY WARNERCOLOR
ALSO STARRING DOROTHY MALONE That 'Battle Cry' girl - PEGGIE CASTLE
SCREEN PLAY BY JOSEPH HOFFMAN · PRODUCED BY DAVID WEISBART · DIRECTED BY LESLEY SELANDER
Feature No. 2
A hurricane of fury in the Florida Keys!
HUMPHREY BOGART · EDWARD G. ROBINSON · LAUREN BACALL
KEY LARGO

BIG SPRING HIGHWAY — CANYON — PHONE 3-7212
300-SEAT AUDITORIUM
LAST TIMES TONITE
Feature No. 1
CinemaScope
20th Century-Fox presents
3 Coins in the Fountain
COLOR by DELUXE · In the wonder of 4-Track, High-Fidelity STEREOPHONIC SOUND!
STARRING CLIFTON WEBB · DOROTHY McGUIRE · JEAN PETERS · LOUIS JOURDAN · MAGGIE McNAMARA
Feature No. 2
COMING IN CinemaScope Color by TECHNICOLOR
20th Century-Fox presents
Robert MITCHUM · Marilyn MONROE
River of No Return
In the Wonder of STEREOPHONIC SOUND
PLUS COLOR CARTOON
SATURDAY ONLY!
He's our sexiest secret weapon!
HERBERT J. YATES presents
THE ATOMIC KID
Starring MICKEY ROONEY · ROBERT STRAUSS
Introducing ELAINE DAVIS (MRS. MICKEY ROONEY)
A MICKEY ROONEY PRODUCTION · A REPUBLIC PICTURE
Feature No. 2
TITAN TITAN MOTION PICTURE HONORARY
RUN FOR COVER
COLOR BY TECHNICOLOR
Starring JAMES CAGNEY · VIVECA LINDFORS · JOHN DEREK
with JEAN HERSHOLT · GRANT WITHERS · Produced by WILLIAM H. PINE and WILLIAM C. THOMAS · Directed by NICHOLAS RAY
Screenplay by WINSTON MILLER · Based on a story by Daniel Fuchs, Jr. and Irving Romich · A PARAMOUNT PICTURE
PLUS COLOR CARTOON
STARTING SUNDAY
FIRST RUN IN SNYDER
Story of a soldier-of-fortune and a stolen love!
THE KINGS THIEF
ANN BLYTH · EDMUND PURDOM · DAVID NIVEN · GEORGE SANDERS
PRESENTED IN CinemaScope AND IN COLOR!

TWO BUSHELS OF TOMATOES IN A WEEK'S TIME came from the Bud England's garden behind their home at 3728 Austin Drive. The secret? Three years ago England had four truck loads of manure and loamy soil hauled in. Here you see Karol Ruth 4, Glenna Kay 6 and Linda Joyce 8, helping their mother and father.

Helps For Homemakers

Send your questions to "Helps for Homemakers," Snyder Daily News, or call 3-5484

If your tomato plants are still bearing like Bud England's, and if you are in need of some new ways to use tomatoes, here are a couple of recipes to add to your collection:

STUFFED TOMATOES WITH SLAW
4 medium-sied tomatoes
1 7-ounce can tuna fish
4 to 6 tablespoons mayonnaise
2 teaspoons cider vinegar
1 tablespoons finely diced onion
2 tablespoons minced parsley
salt and pepper
parsley sprigs
2 cups fine knife-shredded green cabbage
French dressing

Cut a thin slice from each end of the tomatoes; cut centers from steam ends with small sharp knife. Scoop out seeds and juice; dice cut-out pulp fine. Drain tuna; mix with tomato pulp, mayonnaise, vinegar, onion, and minced parsley; add salt and pepper to taste. Stuff tomatoes with mixture; garnish tops with parsley sprigs. Mix cabbage with French dressing. Serve tomatoes surrounded by slaw. Makes 4 servings.

FRIED TOMATOES WITH GREEN-PEA GRAVY AND BACON
4 medium-sized firm ripe tomatoes (about 1¼ pounds)
salt and pepper
flour
1 can (17 ounces) small green peas
milk
8 slices bacon

Wash and dry tomatoes; cut a thin slice from each end; cut in half horizontally. Sprinkle cut ends with salt and pepper and dip them lightly in flour. Drain peas; add enough milk to pea liquid to make 1½ cups. Fry bacon in 10-inch skillet until crisp; drain on absorbent paper and keep warm in low (250 degrees) oven. Pour bacon fat from skillet into a container. Wipe out skillet with paper towel; return 3 tablespoons of the bacon fat to skillet. Heat fat and fry floured tomato halves in it until lightly browned on both sides and hot through; remove and keep warm with bacon. Stir 2 tablespoons flour into drippings in skillet until blended. Add milk and pea-liquid mixture; cook and stir constantly over moderately low heat until thickened; simmer about 5 minutes longer. Add drained peas and salt and pepper to taste; reheat. Serve peas and gravy topped with fried tomatoes and crisp bacon, accompany with very crisp toast. Makes 4 servings.

Presbyterian Church Meeting Scheduled

The Evening Circle of the Presbyterian Women's organization will be hostess at a joint meeting of the morning and evening circles, to be held in the church, 7:30 p.m. Tuesday.

Mrs. Julian Hendren will lead the discussion on Indian Americans. Mrs. W. A. Smallwood will lead the Bible study from Hebrew. All women of the church are invited and there will be a nursery. The purpose of the joint meeting is a kitchen shower for the church kitchen.

CASUAL ENSEMBLE

Simple jumper with square-cut neckline, is easy-to-sew and practical, teamed with a collared, three-quarter sleeved blouse.

No. 2951 is cut in sizes 12, 14, 16, 18, 20, 36, 38, 40. Size 16: Jumper, 4 yds. 35-in. Blouse, [illegible] yds., 39-in.

Send 30c for PATTERN with Name, Address, Style Number and Size. Address PATTERN BUREAU, Snyder Daily News, Box 42, Old Chelsea Station, New York 11, N Y

Patterns ready to fill orders immediately. For special handling of orders via first class mail include an extra five cents per pattern.

Worthington Ins. Agency

Complete Insurance Service
● Fire ● Auto
● Life ● Accident
1923 26th — Phone 3-3352
● Inland Marine

Banquet Is Held By Snyder Women

A banquet has been held by the Business and Professional Women's club at the Hilander.

Mrs. Lila Rhodes gave an explanatory version of the much loved Collect, "Prayer". This Collect has been translated in five different languages, and it was composed by Mary Stewart. When the Collect is repeated by the members, they are supposed to say that it is by Mary Stewart to keep her memory fresh.

Mrs. Herring gave two solos, accompanied by Mrs. O'Rear.

There were two new members present. They were Mrs. Huff and Mrs. Herring, and one guest, Mrs. O'Rear. Mrs. Billy Parks and Miss Ruby Butts were presented as prospective members.

Official Says Women Create Own Barriers

MIAMI BEACH, Fla. (AP)—The attitude of women toward themselves is the greatest barrier to their complete freedom, says the feminine Lieutenant Governor of Vermont.

Mrs. Consuelo Northrop Bailey, the only woman in this country elected Lieutenant Governor, said women have not used to the fullest extent the freedom they have won since they received the vote 35 years ago.

She told south Florida business and professional women's clubs last night that women waste energy on unimportant details and by "just trying to keep up with the Joneses" and that they fear they are not so capable as men.

"Women are more free from a legal than from a psychological point of view," she said.

The most important job for a woman is still to be a good mother, she added.

Mrs. Patterson Tells Of Visit To Capitol

Mrs. George Killam and Mrs. J. Ray Martin had as their guests 13 members of the Snyder Law Wives Club to coffee on Thursday in Mary Lynn's Tea Room.

Mrs. Robert R. Patterson, wife of the State Representative from this district, gave a talk on the 54th Legislative Session, and showed slides of scenes taken inside the Capitol in Austin.

"The session was schedule to begin January 10, but we were so eager to get started, we arrived in Austin on January 5. To our knowledge no one knew we had arrived, but an hour after we checked in the phone rang - it was an invitation to dinner." Mrs. Patterson said that from then on hardly a day passed without some social function. "It was very nice at first, but to tell you the truth after a while I had just about reached the saturation point on luncheons and teas."

Mrs. Patterson said that she was a regular attender at the legislature."I had a special seat in the gallery over the clock—it got so they kidded me about being such a faithful audience," she said.

She went on to say that if you didn't follow the bills closely, "the whole business looks like a mad house. But if you do know what's going on, it's fascinating to watch, and most instructive."

She told particularly about watching the committee on Women Jurors. Nurses, doctors, Christian Science Practitioners and lawyer's wives are exempt from jury duty.

Highlights of the session are the Governor's Ball, where Mrs. Shivers appeared in a magnificent dress, which rumor says was designed by Edith Head for the film Lucy Gallant and Speakers Day when the Speaker is given handsome gifts. Another interesting occasion was when film star Greer Garson spoke before the Legislature. "She gave an intelligent and interesting talk, and of course, being a movie star you might know she had a wonderful personality."

"The session was scheduled to last 120 days, but as you all know it went 28 days over. By June 8th, we were mighty glad to get back home."

The United States imports about 35½ million pounds of black pepper a year.

WHAT'S GOING ON

Mr. and Mrs. Olen Garrad, Mary Lynn, Gale, and Dale, of Sterling City spent Monday and Tuesday in the home of Mr. and Mrs. Lee Bunch, 2001 Avenue R.

Mr. and Mrs. Gilbert Richter of Knapp recently had as their guest Michael Flach from Hilversum, Holland over the weekend. Flach is an exchange student from the University of Holland. He is working on his Masters Degree in agriculture. In order to receive his masters degree he must have six months of tropical farming. Flach said it was almost impossible to get a job in Holland without a masters degree.

Mr. and Mrs. James Lacy, 2608 Avenue J, recently had as their guests, Mrs. Moody Nunn, Elizabeth Ann, and John Howard of San Angelo. Mrs. Nunn is the Lacys' daughter.

Mr. and Mrs. S. B. Plumee of the Crestland Oil Camp had as their guests Wednesday her parents from San Angelo.

Mr. and Mrs. R. L. Foerester and Mr. and Mrs. W. R. Crabtree, Reggie, and Ronald from Levelland recently spent two days in the home of Mr. and Mrs. A. A. Graumann on the Clairemont Road.

Mr. and Mrs. J. M. Sterling and Mr. and Mrs. Morris Hardee, southeast of Snyder, recently spent the day in the home of Mr. and Mrs. Gilbert Richter in Knapp.

Mrs. H. P. Brown Sr., 2812 Avenue W, left this morning for Abilene where she will spend several days visiting in the home of Mr. and Mrs. Ed Grissom. Mrs. Grissom is Mrs. Brown's daughter.

Mr. and Mrs. J. F. Pittman and Connie of Goldsmith spent Tuesday in the home of Mr. and Mrs. A. A. Graumann, Clairemont Road.

Mr. and Mrs. J. L. Bunch, Carwayne, 132 Milburn, and Mr. and Mrs. Lee Bunch, 2001 Avenue R, recently spent five days in the home of Mr. and Mrs. R. C. Goodlett in Bentonville, Ark. Mrs. Goodlett is the Bunch's daughter.

Thief Makes Mistake, He Didn't Have Gun

BALTIMORE (AP) — A would-be desperado's holdup attempt fell flat like his pocket yesterday.

The collapse came at a loan office here, when the intruder told Mrs. Charles McComas, 19-year-old clerk, to open the safe and forced office manager Conrad Wegnerowicz into a washroom. The holdup man held one hand in his pocket, and it looked as if he had a gun inside.

But when he reached to take bags of money Mrs. McComas had removed from the safe, he used both hands and Mrs. McComas noticed that his pocket went flat.

"You don't have a gun! You don't have a gun," shouted the young wife.

The shout brought Wegnerowicz, who wrestled the stranger to the floor while Mrs. McComas ran for help. The manager held the bandit until police arrived.

First Christian Church

John W. Reaves, Pastor

2701 37th St.

Sunday School, Opening Exercises ..... 9:45 A.M.
Morning Worship ..... 11:00 P.M
CYF ..... 6:30 P.M
Evening Services ..... 7:30 P.M

Nursery Open During Services.

MOLLIE PARNIS

Millie Parnis approaches the fashion business with the same sure knowledge of a great showman. She knows what her public wants, and she delivers it with her own particular brand of artistry. With this model she throws away the belt in the currently accepted manner, but maintains waistline moulding with a cleverly darted bodice. The peaked gores of the skirt are precisely fitted into the bodice, and are cut so that the hemline will never sag. For the double collar, use a contrasting texture, satin on wool for example, and repeat it for the cuff trim. Mrs. Parnis used leather buttons on the original and a ribbon tie, two very noteworthy touches. Choose wool crepe, faille, alpaca, silk and wool mixtures or even winter cottons. For contrast—pique, linen or taffeta are suggested. This pattern is cut to DESIGNER MEASUREMENTS, not Standard Pattern Measurements. Size 12 requires 3¾ yards of 54" material for dress and ⅝ yard 36-39" material for contrast. To order Pattern No. 1194, address SPADEA SYNDICATE, INC., P.O. Box 535, G.P.O., Dept. S-13, New York 1, N.Y. State size. Send $1.00. Airmail handling 25c extra. New 144 page Pattern Booklet XII available for 50c. If paying by check, make it payable to SPADEA SYNDICATE, INC. and add 4c for handling.

The Church That Jesus Built (No. 4)

(8) THE CREED OF THE CHURCH IS CHRIST (John 20:30, 31; 3:16). The word "creed" comes from a Latin word which means, "I believe." One who believes in Christ will believe the facts concerning His life, death for man's sins, burial, resurrection for man's justification, and His kingship—authority (Matt.28:18-20; Acts 2:29,31). One who believes in Christ will believe His word—the New Testament (Heb.1:1,2) which is an all-sufficient guide to man in matters of relious faith, doctrine, and practice (2Tim.3:16,17).

(9) The church is to be united (1Cor.1:10). The Lord prayed that His followers might be one (Jno.17:20-23). Christians have to put forth effort to keep unity (Eph.4:1-3). It is possible to drift into division but takes effort to keep peace. The Lord teaches unity—not union (Eph.4:4-6). (A) "There is one body," one church (Eph.1:22, 23)—not more than 200 different churches; (B) "One Spirit"—the Holy Spirit of God who reveals the mind of God in the New Testament (1Cor.2:9-13); (C) "One hope"—the hope of a home eternal (Rom.8:23-25); (D) "One Lord" (Ruler)—Jesus Christ (Acts 2:36; Rom.6:16); (E) "One faith", the gospel—not just any faith (Acts 6:7; Jude 3, 20); (F) "One baptism"—in water (Acts 2:38; 8:36-38); there are not three "modes" of baptism (Rom.6:3,4); (G) "One God and Father or all . . ."

(10) The mission of the church is three-fold: (A) To evangelize the world (Matt.28:19,20; 1Tim.3:15); (B) To edify the saints (Acts 20:28; Titus 2:1-8); and, (C) To minister to the distitute (Matt.35:31-46; Jas.1:27). The church has no business trying to run the government (Matt.22:21) but each Christian is to exert a leavening influence for god (Matt.5:13-16). "Righteousness exalteth a nation: but sin is a reproach to any people." (Prov.14:34).

"THE CHURCHES OF CHRIST SALUTE YOU." (Rom.16:16b). Nineteen hundred years ago the church of Christ was established. Today, she has the same name, worship, organization, doctrine, and life.

CHURCHES OF CHRIST

C. DALE BROOKS, Evangelist — TED NORTON, Evangelist
2500 37th Street 1411 25th Street

Katharine Hepburn's Condition Is 'Good'

BOSTON (AP) — The condition of actress Katharine Cornell was described as "good" early today after an operation for a chronic lung abscess.

Officials at Deaconness Hospital said the operation on the 57-year-old actress yesterday was successful and there were no complications.

Miss Cornell said she expects to go on tour in November.

One Hour Sentence Assessed By Judge

PROVIDENCE, R. I. (AP)—Ralph Franklin, 26, completed his jail sentence in just one hour yesterday on a conviction of assaulting his landlord.

District Court Judge Luigi Depasquale described the one-hour sentence as the shortest he ever imposed.

However, Franklin had been in jail nine days awaiting sentence.

Moore In Seminary

Cecil E. Moore of Snyder has registered for his third year of study in Louisville Presbyterian Theological Seminary at Louisville, Ky.

A former Snyder High School and Trinity University student, he is the son of Mrs. H. G. Moore of Snyder.

Owners Burned Up But It's Not The Heat

CAMDEN, N. J. (AP)—Fire Chief William Van Pfefferle and some Camden home owners are burning up over a new racket by phony heater inspectors.

Pfefferle said the "inspectors" give the impression they have been sent by either the Fire Department or the Bureau of Fire Prevention to check home heating equipment.

They take the heater completely apart and then if the householder doesn't agree to "needed" repairs, the "inspector" leaves—without reassembling the scattered heater.

Pickets Are Picketed By Small-Size Pickets

DETROIT (AP) — Union pickets found themselves picketed by two children yesterday.

The hecklers, Gary Parsons, 3, and his 4-year-old sister Kathy, carried man-sized signs opposing a CIO Amalgamated Clothing Workers organizing drive on their father's dry cleaning shop. They walked beside union pickets for two hours.

Gary's sign read: "These Pickets Are Unfair to My Daddy." Kathy's said: "My Daddy's Employees Do Not Want to Join This Union."

Texas' 1954 wool clip was estimated at 44,220,000 pounds and worth 26 million dollars.

NOTICE!

We have Moved Our Mexican Food Kitchen To 504 E. Highway.

"Complete Line Of Mexican Foods To Take Home"

MRS. AGEE

Ph. 3-9273

-RENTAL LIBRARY-
BOOK NOOK and GIFT SHOP
3004 Ave. T
VIRGINIA SCHIEBEL
Phone 3-4177

Dunlap's

ONE-WEEK-ONLY SALE

to introduce more leg-wise women to

belle-sharmeer

LEG-SIZE STOCKINGS

It's our annual invitation to *you* who've never worn Belle-Sharmeers to enjoy the luxury of Belle-Sharmeer's famous Leg-Size fit at money-saving prices! Take advantage of this once-a-year opportunity to select your entire Belle-Sharmeer Stocking wardrobe at tremendous savings! But hurry! *Prices reduced for only one week.*

BREV (purple edge) for slender or small legs. Sizes 8 to 10½
MODITE (green edge) for average-size legs. Sizes 8½ to 11
DUCHESS (red edge) for tall, larger legs. Sizes 9½ to 11½
CLASSIC (plain edge) for largest legs. Sizes 9½ to 11½

3 PAIRS . . . 7.59 Regularly 2.95 a pair — Exclusive Silkmyst

3 PAIRS . . . 3.87 Regularly 1.50 a pair — 15 denier evening sheer Knee-Lengths

3 PAIRS . . . 5.07 Regularly 1.95 a pair — 12 denier 15 denier Accented Seams

COME ONE! COME ALL!

COUNTRY ROUND UP

AMERICAN LEGION and V.F.W. HALL

Snyder, Texas

MUSIC — LAUGHTER — FUN

A GOOD TIME FOR ALL YOUNG and OLD

PUBLIC CORDIALLY INVITED

EVERY SATURDAY NIGHT

8 P.M.

Younguns — 25c
Olduns — 50c

TALENT WANTED
DIAL
3-3793 or 3-4984

Bible Thought

There are, it may be, so many kinds of voices in the world, and none of them is without signification. I Cor. 14:10.

EDITORIALS

One Comma Too Many

We had wondered about it ourself, and had come to the conclusion that the sentence didn't mean what it sounded like it means—that is, that the President had indulged in a cocktail for lunch.

It was all caused by a comma. As radio and television vocalists read off the presidential menu for Tuesday "fresh fruit" was followed by a momentary pause, then came "cocktail." It sounded as though the President had "hoisted one" to whet his appetite. But as Press Secretary Jim Hagerty explained later—probably after he had heard from the temperance people—a comma had been inserted between the fresh fruit and the cocktail, but in reality what the announcers were trying to say was simply "fresh fruit cocktail."

As evidence that tension around press headquarters in Denver, and perhaps throughout the country, was lessening, the News Boys let out a whoop at Haggerty's explanation.

It wasn't the first comma to create a commotion, either by omission or commission. While most people use more commas than needed to clarify a sentence, including ourself, this was one case where the little tadpole-like punctuation mark was 100 percent unnecessary. In fact it had no earthly business being in there, and it changed the entire meaning of the clause.

No doubt President Eisenhower got as big a laugh out of the incident as anybody.

Well, it is good to know the press boys have reached the point where they can relax a bit, thanks to a typographical error. And there are indications that the entire country is getting over the first shock of the most famous heart attack in history—and that goes for practically the entire world. The great stock market slump of last Monday really originated in Europe, as a New Yorker pointed out Wednesday. The exchanges over there opened hours before the New York exchange, and they opened way down. Stock markets everywhere are by nature sensitive and scary, and this scare should be a blessing in disguise.

Arming The Egyptians

The agreement under which the Soviet Union has contracted to see arms to Egypt has the U.S. and Great Britain understandably perturbed. They have made a direct appeal to Moscow to help in limiting the sale of heavy armaments to Egypt and the Middle East, but as of this writing Moscow was saying nothing.

More than a year ago the U.S. offered to provide arms to Egypt under a grant program. It has been U.S. and British policy, recently, reiterated, to limit arms to the Middle East to the amount and kind required to maintain order at home and to repel foreign aggression, no more.

But Egypt, in addition to the basic arms promised by the U.S., demanded jet bombers, heavy tanks, heavy artillery and naval ships, and when the U. S. refused, Egypt turned to the Soviet Union, where it met a warm reception—naturally.

Here we may get the first try-out of the Soviet "new look"—the acid test of those brassy smiles the Communist big shots have been cultivating. It is the first real opportunity, in terms of military cold-bloodedness, for the Soviet to prove its sincerity by meeting President Eisenhower's formula of "deeds, no words."

Starting an armaments race in the Middle East would be the quickest way to war. Russia can easily do that by fulfilling its contract with Egypt. It wouldn't be a mere case of the Arab League crushing Israel, but of the various components of the Arab countries squaring off against each other in fear and jealousy.

Surely, a potential mare's nest, readily recognizable as such. If Russia rearms Egypt and other Arab countries, Britain and the U. S. will have two choices: rearm the countries friendly to them, or vastly increase their own strength in that area.

Time Will Tell

ANN ARBOR, Mich. (AP)—Andrew Ernest, 66, who still operates a farm and said he had been "throwing hay around this very morning," told a University of Michigan Conference on Aging:

"Worrying kills more people than callouses, and headaches wear out more people than hard work."

And a 73-year-old neighbor from nearby Saline, Edward Fosteer, told the conference: "I was smoking about 50 cigars a week, and then I just decided I'd quit—doesn't seem to help any, though. I don't feel any better or any worse."

Sings Different Tune

ROCKFORD, Ill. (AP)—Once billed as the singing bartender, Buddy Morris now is a non-singing bartender in a Rockford tavern.

Morris wrote finis to his show business career that dates back to 1921. Now 48, he once sang with Wayne King's orchestra and was popular in the 1930's and '40's.

Morris says he quit show business because "show business is too rugged. And it isn't show business any more."

THE SNYDER DAILY NEWS

Published Sunday morning and each evening except Saturday by the Snyder Daily News, at Snyder, Texas.

Entered as second-class matter at the Post Office at Snyder, Texas.

HERBERT FEATHER, Publisher

SUBSCRIPTION RATES: by CARRIER

In Snyder 25 cents per week, one year, $12.00. By motor carrier delivery, $1.20 per month. By mail in Scurry and adjoining Counties one year $8.95. Balance of Texas, one year $10.25.

MEMBER OF THE ASSOCIATED PRESS

The Associated Press is exclusively entitled to use for republication all news dispatches credited to it and not otherwise credited to this newspaper, also local news published herein. All rights reserved for republication of special dispatches.

Any erroneous reflection upon the character, standing or reputation of any person, firm or corporation which may occur in the columns of THE SNYDER DAILY NEWS will be gladly corrected upon being brought to the attention of the management.

All unsolicited articles, manuscripts, letters and pictures sent to the Daily News are sent at the owner's risk and the Snyder Daily News expressly repudiates any liability or responsibility of their custody or return.

The publishers are not responsible for copy omissions, typographical errors or unintentional errors that may occur other than to correct in the next issue after it is brought to their attention.

Skeleton Key

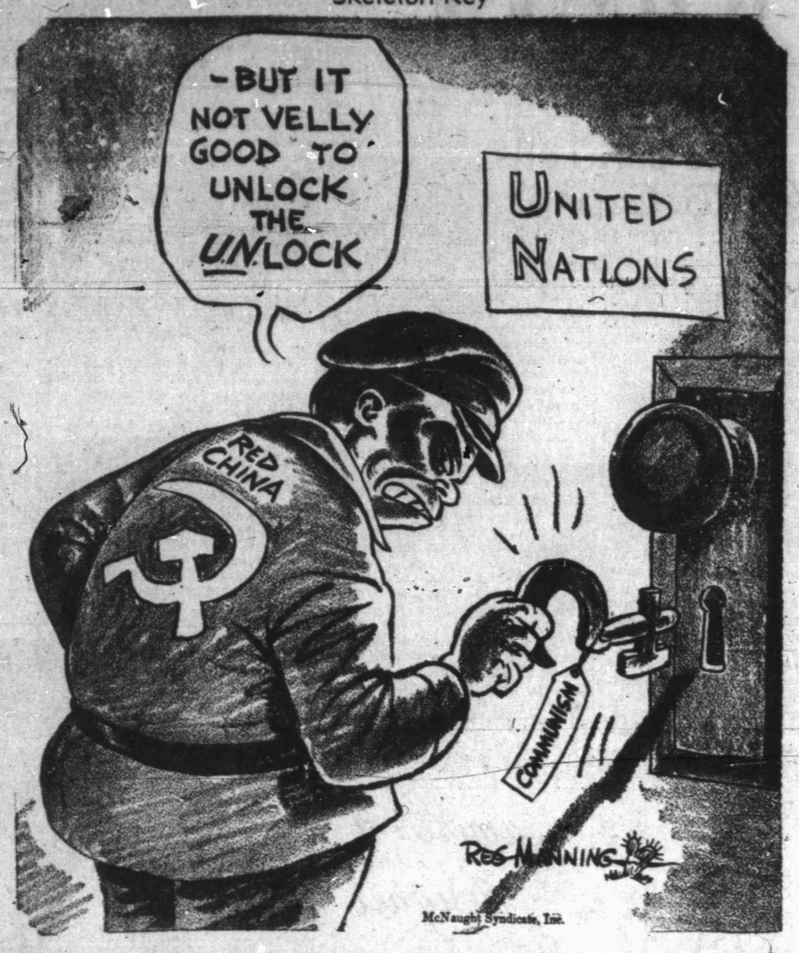

Fall Flowers On Each Farm Present A Startling Sight Throughout Switzerland

By HOUSTON HARTE

GENEVA (By mail)—It may be that as the Italians can have flowers almost the whole year round they do not go in for summer and fall flowers like the Swiss.

It is startling to drive into Switzerland from the south and find flower boxes in almost every window of every city and farm dwelling.

There are flowers everywhere about a Swiss farm house, which in most cases is a two-story dwelling, barn and dairy all in one continuous building. The ground floor is almost inevitably built of native granite and the upper floors of native unpainted woods which in time take on almost a black color.

Flower boxes are hung from most of the lightposts in downtown Geneva. The box is a circular pan fastened entirely around the post about 12 to 14 feet from the sidewalk. In the pan grow mosses of geraniums and petunias, bordered with miniature begonias and some sort of ivy. Switzerland in summer and early fall rivals Italy and France for outdoor eating. The terraces of all the hotels have wide open air dining balconies which are lined with brilliant flower boxes. Texas is a drab place compared to southern Europe.

Corpus Christi should send its city planning committee to the Italian and Swiss lakes to see how hundreds of little cities have used their waterfront to create resort areas which surpass the much touted Riviera of the Mediterranean.

Parks along the quays provide shelter from the sun. Convenient benches invite the weary. Flowers and flowering shrubs adorn the whole area. Cafes and hotels line the streets facing the quays. It is not in the big cities only that this development was undertaken and finished years ago, but also in nameless little villages that placed a stake on the tourist trade and have made it pay off.

The little city of Locarno on Lake Maggiore is known to Americans only as the spot where the Locarno Pact was signed in the days when we all hoped for peace without being willing to pay a price for it.

Its beautiful waterfront is a masterpiece to Swiss foresight in making an investment in the tourist trade. It is a city of about 50,000 but it has a five-million - dollar esplanade where another 50,000 tourists spend the summer. In Lugano, 25 miles away on the same lake, the same development has provided the same tourist trade. Here in the particularly attractive esplanade is a bust of George Washington, with the simple statement "Georgi Washington, 1732-1897." The founder of our country only 65 years old!

Switzerland fathers three of the mighty rivers of Europe. At the top of the Gotthard Pass you can almost see the origin of the two most important rivers of France and Germany. At Andermatt you look into the Rhone Glacier, which is the first source of the River Rhone. It flows on to make Lake Geneva and then out to the Mediterranean. On the other side goes the Rhine. It flows through Switzerland, then makes a part of the border of Switzerland and Germany and at Basel turns northwest to the North Sea. Not far away the Po rises in the mountains of the Canton of Ticino, flows south and east to create the rich Po Valley of Italy and empty into the Adriatic.

About three miles above the city of Como on Lake Como is a beautiful villa once owned by Gen. and Mrs. Butler Ames of Boston. Under Gen. Ames' will the villa must be preserved for 20 years and then goes to his nieces and nephews. Mrs. Ames was the former Fifi Willis. Her father and her grandfather, R. B. Price of Columbia, Mo., came to Tom Green County in 1888 and bought a large block of land on Lipan Flat.

In addition, they purchased a number of vacant lots on West Twohig Avenue between Randolph and Irving, and stock in the San Angelo National Bank. The last lots were sold by R. B. Price Jr., to Sears, Roebuck and Co. when the new store was built on Beauregard. He sold the late Will Ede the lots upon which he built his Buick agency building, now occupied by the Charles Motor Co., and the lots upon which Frank Miller built the first Sears store in San Angelo, now owned and occupied by Harry's Food Store. There was enough profit in the West Twohig lot deals to pay for this quarter of a million dollar villa.

In the Grand National Hotel in Lucerne we found Mr. and Mrs. Louis Zork of El Paso. Mr. Zork is the head of a large wholesale hardware company there and knows Mart Findlater and the Sunset Motor Lines. He says he ships as far into the San Angelo territory as Fort Stockton, McCamey and Monahans.

There is even more contrast this year between the American motor cars and those made in Europe than ever before. Our new models are larger, while the European models appear to be smaller than ever. General Motors has an assembly plant outside of Bern which assembles cars for sale all over Europe. You see many Chevrolets, Oldsmobiles and Cadillacs.

Ford and Plymouth have sold many cars here, and Ford has a plant in France, making a slightly Europeanized model of the Ford. Studebaker has outdone itself in Europe. It is way ahead in Italy, France, and Switzerland in proportionate sales as compared to its sales in the United States.

WASHINGTON LETTER

Unwed Mothers Figure In Adoption Practices

By JANE EADS

WASHINGTON (AP) — The unmarried mother figures predominantly in the country's adoption picture.

Seventy - one per cent of the children adopted by non-relative are those born to unwed mothers. Estimates show that 150,000 mothers give birth to children out of wedlock each year, of which 54,000 are white.

The matter of the mother's relinquishment of her child is an area where many abuses have been reported, according to the Children's Bureau. The Bureau says some of the "most vicious cases that have come to light from the black market are those in which a girl has been frightened or coerced into signing a relinquishment before or immediately after delivery."

If the mother is helped with her emotional problems at the time she must make the decision to keep or give up her child, she is very likely to make a decision she can live with, according to Bureau consultants on adoption practices.

This prompt handling of the immediate needs of the unmarried mother should be the concern of every community the Bureau says.

Her knowledge or lack of it about community resources will influence her selection of the person or agency to which she will turn first. Since one of the first concerns of many unmarried mothers is medical care naturally many turn to a doctor.

"And so do childless couples who are seeking help in getting babies to adopt" Miss Margaret Thornhill of the Children's Bureau says. "The pregnant girl and the childless couple may be his patients. Adoption of the child may be a way out of an embarrassing situation for the girl and a way to happiness for the couple. What the child may need can be lost sight of in the treatment of the needs of the patients."

Some adoptions arranged by family physicians are successful but some physicians are arranging adoptions for couples they do not know. "The unmarried mother may be directed to the doctor known to welcome her as a patient" Miss Thornhill points out. "Similarly unmarried mothers may be directed to certain lawyers who are eager to act as intermediaries in an adoption. Social agencies it should be emphasized are more than willing to offer their placement services to doctors lawyers and any individual to whom the unmarried mother may turn."

(Tomorrow: How to go about adoption.)

BUCKLEY

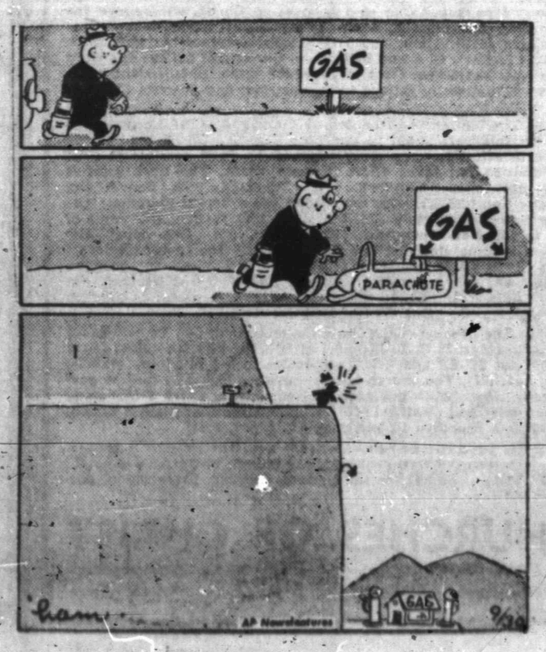

Women Are Puzzle To Men At Card Table, Just As They Are In Everything Else

By HAL BOYLE

NEW YORK (AP)—It has been an open secret for some time that men find women puzzling.

But the one thing about women that most men feel surest about is — they can't play poker well.

This hardy superstition is perpetuated in a new book called "Dealer's Choice," a collection of famous poker stories by Jerry D. Lewis, a former New York newspaperman.

Lewis, who cautiously dedicated his book "to Louise, without whom there could never be a full house," quotes a psychiatrist as follows:

"The average woman is too curious to play poker well. In an evening's play, she'll have a dozen hands where 'calling the bet' displays a suicide complex. Yet, she can no more resist throwing in the chips than she can help looking at the label in a friend's new coat."

Personally, I think this remark only shows the psychiatrist needs to have his head examined.

According to this theory, psychiatrists themselves should be lousy poker players, because they are more curious than the average woman. They are always asking if you have an overwhelming urge to stick thumbtacks into your mother or salt your daddy's beer with arsenic, and if not, why not.

And if curiosity alone were the hallmark of idiocy, then it naturally would follow that the worst poker player of all would be a lady psychiatrist.

The sorrowful truth is that the old saying "lucky in cards, unlucky in love" doesn't apply to the ladies. They are lucky in everything.

"Poker Alice," the famed cigar-smoking pal of Wild Bill Hickok, was renowned for her skill with the pasteboards during the palmy past of Deadwood, S. D. But I'll wager there isn't a community in America today that doesn't have some beldame or matron able to beat "Poker Alice" if the chips were really down.

The curiosity to see what's in the fellow's hand may be a sign of weakness in women at poker. But it is more than balanced by their uncanny ability to see what's in the other fellow's mind. And that is much more important.

Poker isn't a game. It's a matter of practical psychology. And who can figure out what a man will do even before he makes up his own mind? A woman—every time.

Men say they don't like to play poker with women because they talk too much, stall too often, and insist on playing insane games in which deuces, aces, the joker and one-eyed jacks are wild.

"One woman in a poker game is consternation—two are chaos," they claim.

But they say these things only to bolster their own male egos. I used to play poker with women. I don't any more. I found I couldn't afford to.

If wives really want to know why husbands don't like to let them into their poker games, here are the honest reasons:

1. They win too often.

2. You can't bluff them. They can see through a man's feeble pretense that he holds three aces when he actually only has a feeble pair of tens.

3. They cheat. If their instinct doesn't tell them what you have in your hand, they're always trying to peek and see.

4. After they win all the money, they expect the losers to walk home. They rarely offer to lend a man taxi fare.

The male prejudice against women poker players stems from one thing only—the manly need of self-defense. Let all man call me traitor for admitting it. But it's true.

Cities Underestimte Their Water Supply Requirements

By ROGER D. GREENE

WASHINGTON (AP)—Fifteen years ago the residents of Grand Rapids, Mich., complained bitterly at the expense of building a 35-mile-long pipeline to bring water to the city from Lake Michigan.

Today the city's taxpayers are grumbling: "Who built that one-horse system back in 1940? Now we've got to build one a lot bigger."

A 48-state survey by The Associated Press shows the Grand Rapids episode is typical of hundreds of U.S. cities and towns.

Caught in a three-way squeeze between fast-growing population, booming industry and recurring dry spells, countless communities are suddenly discovering their water facilities just won't do the job.

Only three states — Idaho, Mississippi and Rhode Island—reported no water shortage problems.

Inequities, smouldering feuds and open conflicts have arisen in many areas as water supplies run low. Laws involving water rights have become extremely complicated and conflicting. In the East, where the old Roman and English law of riparian rights prevails, you can be sued by just about anybody who thinks your use of the water is "unreasonable."

In the West, which still clings mostly to the pioneer law of "first caome, first served," some water rights date back to the fold-rush era.

Just a few months ago, in Texas, the State Supreme Court ruled that the city of Corpus Christi acted within its rights when it pumped huge quantities of water from wells near the town of Pleasanton and transported it via the Nueces River more than 100 miles to Corpus Christi—even though the Pleasanton wells suffered from the city's "invasion."

Texas is desperate for new water supplies, and even Michigan, surrounded on three sides by 87,170 square miles of fresh water, has its tongue hanging out in many places.

In the booming Detroit area, some 20 outlying communities which have sprung up in the mass march to the suburbs have been tapping the city's water supply. As a result, Detroit has been forced to install a new 200-million-gallon pumping station, and police-enforced water bans have been clamped down in the area.

Detroit's giant auto industry is watching the situation with serious concern: it takes 15,000 gallons of water, mostly for cooling hot metals, to produce one automobile.

In Arizona, officials report that unless new water supplies can be found, 800,000 acres now under cultivation may go idle. The state's underground water table in some places has dropped as much as 150 feet in 10 years—18 feet in the last 12 months.

California, with a population of 13½ million which is expected to reach 23½ million by 1975, is working feverishly to bring in new supplies but is pumping water from ground sources at an alarming rate. The overdraft is estimated at a staggering 1,000 billion gallons a year.

Colorado, with water shortages in nearly every section of the state, gloomily watches the Colorado River quench the thirst of distant states while its mile-high capital, Denver, sweats out a critical shortage.

Experts say New Mexico's underground water table is dropping so fast in the eastern High Plains that supplies may be exhausted within 40 years.

Contrary to the picture in many states, North Dakota reports that its ground-water tables have risen "tremendously" as a result of abundant rains over the last decade. Officials say the state hasn't had a crop failure stemming from drought in the last 15 years.

Finns Are Jubilant When Porkkala Returned By Reds

BY INEZ ROBB

HELSINKI, Finland — During the bitter winter of 1939-40, when a shaken world was confronted with another shattering war, that world was momentarily electrified by the possibility that a modern David would really lick Goliath.

The giant won in the end. But in the interim, the world had an inspiring glimpse of what men could and would endure to remain free.

In the years since, this small, valiant nation has had little over chance has brought me to Finland when she is jubilant over the return of Porkkala by Russia.

Jubiliant, yes, and almost weak with relief. For when the Soviet government invited Finland's doughty old president, Juho Paasikivi, 84 to visit Moscow, the Finns, who have learned to expect the worst from their neighbors to the east, were terrified that it meant new demands.

"We live always on the razor's edge" is a favorite saying of the Finns in private. "This is not the most comfortable position in the world, but we manage. We know now from the experience that the willingness of a nation of 4,000,000 to fight and die is not enough against a nation of 200,000,000.

"So when the President was summoned to Moscow, we feared new demands. God knew what this time! When Paasikivi came back with Porkkala, we were at first dumbfounded and then overjoyed. You see we are no more accustomed to the smile on the face of the tiger— or rather, the bear—than is the rest of the Western World."

Nor, it can be said, are the Finns any more deceived by the Russian New Look than is the rest of the democratic community. This small nation knows the U.S.S.R. from bitter experience more intimately than any other outside the Iron Curtain.

Finns rejoice at the return of Porkkala. No nation wants a fortified enclave by a foreign power within its borders. But no one realizes more thoroughly than the Finns that modern warfare has completely outmoded this intensively fortified area on the Gulf of Finland almost at the back door of Helsinki.

"We are conscious that Big Brother is watching us always," say the Fins, "and we are not inclined to look his gift horse in the mouth. We are glad that Porkkala is once more ours, but the return of our nickel mines, of Viborg and Karelia! That would be a real gesture."

The price of peace with Russia cost Finland her nickel mines, her only valuable mineral deposit and one of her few natural resources beside her vast forests, and the fertile lands of Karelia. The resettlement of displaced Karelian farmers, elsewhere in Finland was one of her major post-war problems.

Even as she paid in full her small World War I debt to the United States, so Finland labored to pay the huge indemnity of $300,000,000 imposed by the U.S.S.R. as the further price of peace. Until that debt was paid a few years ago, the Finns—a Spartan breed—imposed upon themselves a 20 percent sales or purchase tax on everything they bought, including most items of food!

"We are glad that Porkkala is once more ours," say the Finns. "But we are not fooled. The Russians no longer need it. And if they ever need it again, we do not deceive ourselves. They will take it."

(Copyright, 1955, by United Feature Syndicate, Inc.)

Wyoming School Gets Surplus Fire Engine

SHERIDAN, Wyo. (AP)—Sheridan School Superintendent Karl Bell filled in a government surplus application to obtain a walk-in freezer for the school cafeteria.

When the order arrived, he found the school district had been awarded a 1921 surplus fire en-

Fireman Gobbles Up Some Small Blazes

RICHMOND, Ind. (AP) — Most fires he goes to are too big, but fireman Harvey Noble can eat the little ones.

Noble, with the Richmond Fire Department 10 years, can put a flaming torch in his mouth without being burned, at least only rarely.

He says an old carnival man taught him the fire-eating trick 18 years ago.

When things get dull down at central fire house, the gang can always gather round and watch Noble gobble the little fires.

RADIO-TV REPORT

By CHARLES MERCER

NEW YORK (AP)—It's a commentary of some sort on the current state of so-called comedy in television that in three program debuts within a space of three hour the other evening three comedians did pratt-falls into pools of water.

Not since the infancy of the movies, in the hey-day of Mack Sennett, have so many comedians been so dependent on such a tiresome device.

Milton Berle returned to NBC-TV for a new season which will bring him to the screen 13 times in the next 39 weeks. Personally I think Berle is a pretty funny guy. But comedians are as much the victims of fashion as women's clothing, and last year Berle went out of fashion. I never heard a satisfactory explanation why.

Now he's back. The best thing about his return was that he came back giving his all, unlike certain other television personalities. But he still seems to be haunted by the fear of failure. He was pressing mighty hard.

Please relax, Mr. Berle. You can press pants and military advantages, but you can't press humor. When you fell into the Grand Canal in that Venetian sketch, even though you may have been burlesquing Katherine Hepburn in "Summertime," I was saddened instead of amused.

The next victim of water was Red Skelton, who made his season's debut on CBS-TV. Skelton was gently nudged into a sewer opening by Ed Sullivan, playing a bus driver. Incidentally CBS ought to scout this guy Sullivan as an actor. He has real talent.

Into New York and many another city these evenings is coming an NBC film package called The Great Gildersleeve. This situation comedy, in which Willard Waterman plays the lead, broke in New York the same evening as Berle and Skelton. There's some good fun in the show. But it was Gildersleeve's fate to fall in a fish pond and the fate of his rival in love to fall into another pond.

Perhaps you can't blame the victims of these dunkings too much. But what's the matter with so-called writers of comedy these days?

LITERARY GUIDEPOST

HERITAGE. By Anthony West. Random House.

Dick Savage, hero and narrator, is the son fo a famous writer, Max Town, and a famous actress, Naomi Savage — Max already had a wife, whose legal hold on him was all the tighter for the fact it was her only hold—the flighty fellow had mistresses. But except for two legitimate sons, Dick was his only offspring.

During his tender years the youngster is in the care of Naomi, always glamorous on stage but definitely spotty as a mother, now loving, now cool. He hears rumors, suspects a mystery, at last meets his father — accompanied by his present friend, showy, frank, lovable, difficult Lolotte.

From then on the boy bounces from one irregular menage to another, from a home with too many different men to a home with too many different women. He learns that things are not what they seem — and they're none the worse for that; from every experience he rubs off a little of the truth he needs and winds up a man, and a happy one.

An American writer, in the tragic vein, might brand his Dick Savage with sin for life, but West, English-born though he lives among us, makes his novel a comedy of manners. It's serious enough, and written with the utmost professional care, too, but it bubbles over with laughs and chuckles. I may strike an innocent note, and when the owner of centuries-old Marshwood is "proud of our cinnamon toast;" it may be spicy, like Dick trying to tell Dulcie, as Ermine had taught him to do, about her anatomy; it may be ironic like the contrast between the two parents' hilariously contrary versions of their affair. It's a lot more, too, and all the way through I find it a joy. It's a rare season that produces a book so refreshing, so full of fun.

W. G. Rogers

YOUNG, but growing is the Avenue D Baptist Church, which is slightly more than five years old but has had growth as E. J. Hardin, right, Sunday school superintendent, indicates here. At left is the Rev. Avery Timmons, pastor. (Staff photograph)

Avenue D Baptist Church Has One Of Newer Congregations

(Ninth of a series of Snyder and area churches.)

Among Snyder's fastest - growing churches are its newer congregations— those which organized during and after the oil boom here.

One of those was the Avenue D Baptist Church, now located at the corner of Avenue D and Thirtieth Street.

The congregation was organized in April, 1950, with 49 charter members. It had for about a year been a mission of the First Baptist Church, and when it was organized it became the Avenue G Baptist Church, located at Avenue G and Twenty - third Street. Lyman Wren and H. H. Eiland were among members of the First Baptist instrumental in starting the mission.

Since its organization with the 49 members, the church has grown rapidly. It now has 317 enrolled in Sunday school, with attendance last Sunday of 226, and 172 in training union, which had an attendance of 132 last Sunday.

With such rapid growth, the church has been constructing facilities to handle its membership. After its move from Avenue G to Avenue D and changing the name, the congregation started in 1952 a $20,000 brick veneer building, which was completed in May, 1953, with 5,400 square feet of floor space. The building, now being used, has an auditorium which will seat 230, 11 classrooms, a pastor's study, nursery, secretary's office, and restrooms. Also in use is an older frame building.

The congregation will expand even more right away. It recently voted to issue $68,000 worth of bonds to be sold in denominations of $50, $100, $250, and $500 and to bear interest of five per cent. This type financing, known as the Broadway Plan, has been used by two churches here, while the Avenue D congregation and another are now in the process of using the plan.

With this $68,000, the congregation will construct a new building south and adjacent to the present brick structure, providing in the new building an auditorium which will seat about 450 persons, as well as four nurseries, offices, and several classrooms. The present building would be used for education space. The new auditorium will face west on Thirtieth Street.

Rev. Avery Timmons, now pastor of the church, came here last spring from Fort Worth. The church has had only three pastors. The first was the Rev. Cone Merritt, pastor from organization until 1951, followed by the Rev. Floyd Strickland, who remained here until this year. He is now in California, while Rev. Merritt pastors a church near here.

Deacons of the church include John Wiman, chairman, E. J. Hardin, A. J. Greenway, Ed Fenton, I. B. Coe, Andy Roe, F. M. Whitmire, Fred Neil, D. K. Elder, C. D. Thompson, and J. C. Scott.

Hardin is Sunday school superintendent, while Grover Harris is training union director. Alvis Sellars is outgoing president of the Brotherhood, which is preparing to elect new officers, and Mrs. Jerry Drinkard, Sr., is president of the Women's Missionary Union of the church. Church clerk and Sunday school secretary is Mrs. Ed Fenton, while Mrs. Jack Berry is church treasurer and secreatary. Choir director is John Wiman, and pianist is Beth Wiman.

Sunday school department superintendents include John Wiman, adults; Mrs. J. H. Sellars, young people; Mrs. Jack Berry, intermediates; Mrs. Bob Jennings, juniors; Mrs. J. H. Young and Mrs. Jerry Drinkard, Jr., primary departments; Mrs. Bill White, beginners; Mrs. Richard Hardin, nursery supervisor, and Mrs. Cecil Reddin and Mrs. A. J. White, nursery.

Associate training union director is Richard Hardin. Department heads include H. L. Todd, adults; Mrs. Jack Berry, young people; Mr. and Mrs. A. M. Kersh and J. H. Young, intermediates; Mr. and Mrs. Fred Neil and Mr. and Mrs. C. M. Reed, juniors; Mrs. E. J. Hardin, elementary; Mrs. J.H. Young, primary; Mrs. A. G. McDowell, beginners; and Mrs. Cecil Reddin, nursery.

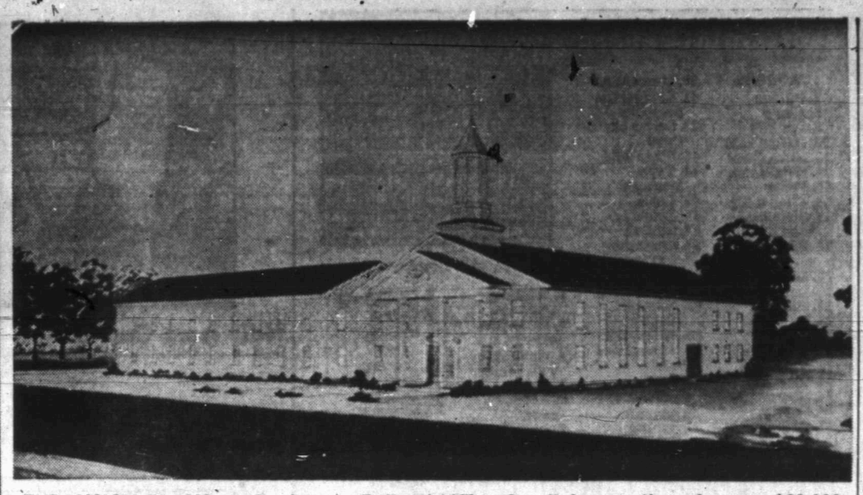

EXPANSION PLANS at the Avenue D Baptist Church call for erection of a new $68,000 building to house an auditorium to seat 450 and additional education space. The building will front on Thirtieth Street. The present building, which is the one shown at left in this sketch, faces Avenue D.

Open House Set At Presbyterian Manse

Rev. and Mrs. Julian T. Hendren are hosting an open house from 3 p.m. to p.m. Sunday at the newly-purchased manse of the First Presbyterian Church.

The new manse is located at 3100 Avenue T.

Devotional Speakers

The Rev. John Reaves, pastor of the First Christian Church, has been speaker this week on radio station KSNY on the morning devotional program of the Snyder Ministers Fellowship.

Rev. Reaves' topic for the week has been "God And His Relation To Man."

The Rev. Jacob Regier, pastor of the Apostolic Faith Church will be speaker during the coming week. The devotional program is broadcast Monday through Friday at 9:15 a.m.

Snyder Ministers Fellowship To Meet

The Snyder Ministers Fellowship will hold its regular monthly meeting at 2 p.m. Monday at the fellowship hall of the First Methodist Church.

The Rev. J. Lennol Hester, pastor of the church, is president of the organization, which has 18 ministers in its membership.

Come Adore God With Us
ST. ELIZABETH'S CATHOLIC CHURCH
31st St. & Ave. "A"
Sunday Mass:
7:30 a.m. & 10:30 a.m.
Weekday: 7:30 a.m.
1st Friday: 7:30 p.m.
(Confession Before All Masses)
We strive to teach God's Laws and to follow Christ's themes
Love to all; hate to none.

CHURCH NEWS

Revivals, Special Services Set Here

Special services are scheduled by several congregations here this weekend as some have communion and others have recognition of workers. Others are continuing or ending revival meetings.

* * *

Communion meditation will be held during the morning worship hour at the Trinity Methodist Church, while the schedule calls for family fellowship at 6:30 p.m. and a called session of the quarterly conference at 7:30 p.m. to elect delegates to the distri t conference. The Rev. Jack Riley, pastor, will speak on "Our Christian Concern" at the evening worship hour.

* * *

Revival services will continue through Sunday at the Avenue D Baptist Church, where the Rev. Ernest D. Stewart, Jr., of the First Baptist Church of O'Donnell is evangelist and the Rev. Avery Timmons, pastor, is music leader. Morning services are being held daily at 10 and evening services at 7:30.

* * *

Sunday will be promotion day in the Sunday school at the First Christian Church, and Sunday school workers will be recognized during the 11 a.m. service. Sunday school superintendent is W. T. Davis, Jr., and Mrs. Ross Blanchard is chairman of the education committee, Jack McGlaun Sunday school secretary, and Wilson Bright assistant superintendent. Sunday is also decision day at the church, and the congregation is expecting several additions. The Rev. John Reaves, pastor, will speak at the 7:30 p.m. service.

* * *

"Christ's Church and Its Mission" will be the topic of the 11 a.m. sermon of the Rev. G. M. Cole, pastor of the First Baptist Church, in a special installation service in which workers of all phases of the church work will be recognized. Leaders include R. C. Patton, Sunday school superintendent and Damon Worley, general secretary; Ralph Laswell, training union director, and Curtis Hays, asistant; W. E. Raborn, Brotherhood president; Mrs. Curtis Hays, WMU president; and A. C. Alexander, chairman of the board of deacons. The choir will sing "Here Am I — Send Me," while Miss LaMoyne Harrell will be soloist. Time has been changed for the training union to 6:15 p.m., and the evening service will be at 7:30 p.m., with Rev. Cole to speak on "In Him," John 3:16. David Ogles-by and Don Page will present special music.

* * *

The Rev. J. Lennol Hester, pastor of the First Methodist Church, will speak at all three services at that church Sunday at 8:45 and 10:55 a.m. and 7:30 p.m. At the 10:55 service, the choir will sing the anthem, "Seek Ye The Lord."

* * *

At the Sunday 11 a.m. service at the Green Hill Baptist Church, the Rev. Hubert Austin, pastor, will speak on "The Ark Of The Covenant." During the 7:30 p.m. service, members will observe the Lord's Supper, and Rev. Austin will have a short message.

New Pews Installed

New pews are being installed in the sanctuary of the First Christian Church, according to the Rev. John Reaves, pastor.

Also new at the church is carpeting on the auditorium floor. Several of the pews which have been in use are being remodeled and movd to the balcony, which has already been used twice when the auditorium had overflow crowds.

Two anonymous donors have given the church carpeting for the balcony floor.

A dedication service for the new facilities is being planned.

Rev. Sifford To Leave Hermleigh

Rev. S. A. Sifford, pastor of the Hermleigh Methodist Church for a number of years, has been re-assigned to Progress.

Succeeding Rev. Sifford at Hermleigh will be the Rev. M. W. Reynolds, who is coming from Truscott-Foard City.

ST. JOHN'S Episcopal Church
42nd Street — Box 963
Church School—10 a.m.
Divine Worship—8 p.m.
Confirmation Classes Following the Service.
The Rev. William D. Boyd Vicar

Report Given By Rev. Cole

A report was made this week to members of the First Baptist Church by the Rev. G. M. Cole, pastor, concerning the church's work during the past year.

The church year closed last Sunday, and that date also marked the end of the first year of Rev. Cole as pastor.

In his report to members, Rev. Cole pointed out that the church had 192 additions by letter and 90 by baptism. Sunday school enrollment is 1,279, with an average attendance of 639. The number of Sunday school departments increased from 15 to 20 during the year and classes from 81 to 105. High attendance mark for the year was 963. Training union enrollment is 547, and average attendance for the year was 239.

Total gifts by members for the year amounted to $96,340.10. Total gifts to missions was $21,986.06.

Brotherhood Supper

The Brotherhood organization of the Green Hill Baptist Church has scheduled a family night event for Tuesday night, with supper to begin at 7 p.m. at the church.

Darrell Trammel is president of the Brotherhood, which has invited all men of the church and their families to the supper.

NORTHSIDE BAPTIST CHURCH
16th and Ave. S Jack Dean, Pastor
Missionary-Evangelistic-Premillennial

This Series of Ads Is Being Published Each Week In The Snyder Daily News, Sponsored By The Following Business Establishments

Snyder Auto Supply
2400 Ave. R. Phone 3-3361

Battenfield - Jones Hospital Clinic
Snyder, Texas

Snyder National Bank
Half Century Banking Service
Member Federal Deposit Insurance Corp.

Forrest Builders Supply
2109 25th Phone 3-3301

The Deffebach Agency
Phone 3-5611 2608 Ave. R

Roe's Home & Auto Supply
SELLING THROUGH SERVICE
2207 Ave. S Phone 3-3802

West Texas State Bank
Member Federal Deposit Insurance Corp.

Piggly Wiggly

Scurry Butane Co.
1012 25th

MODEST MAIDENS

Trademark Registered U. S. Patent Office

keep it on for Butch. He gets so bored in this small apartment!".

Miss Your Paper?
DIAL 3-5486
WEEKDAYS: BEFORE 7:00 P.M.
SUNDAY: BEFORE 10:00 A.M.

Crossword Puzzle

ACROSS
1. Pillage
5. Hemp
8. Walked
12. Italian coin
13. Have debts
14. Regulation
15. Poem
16. Wine cask
17. Sleight-of-hand
18. Brewing vessel
20. Loiter
21. Correct
22. Male
23. Hairline
25. About
27. Lacerated
29. Vestment
32. Trouble
34. Courteous
36. Curtsy
37. Exploit
39. Mercenary
41. Symbol for pelopium
42. Series of links
44. Steer wild
46. Type measure
48. Close
49. Esteem
52. Station
54. Container
55. Adversary
56. Fit together
57. Thick mist
58. Mexican – laborer
59. Whirlpool
60. Affirmative vote
61. Host

DOWN
1. Narrow opening
2. Military assignment
3. [illegible] part of milk
4. Unknown god: Hindu
5. Spy
6. Acknowledge
7. Pronoun
8. Calamitous
9. Carpet
10. Medley
11. Array
16. Bracing
17. Spoil
19. Equal
20. Russian dictator
23. Lucky number
24. Watch pocket
25. Simpleton
26. Exclamation
28. Very bright
30. Small explosion
31. Sheep
33. Varnish ingredient
35. Stratum
38. Hypothesis
40. Fall behind
43. Emmet
45. Thin cake
46. Rim
47. Require
49. Fury
50. Space
51. Refuse
53. Cushion
54. Gladness
57. Musical note
58. Father

ETNA ALUM PIE
LOOM RISE AWL
INSPECTED SOD
SEELS TREAT
ESNES MORA
ASP EER SEROW
DERIDE BINATE
ERODE CAM LAD
SEME HARPS
ISLES EASEL
ERS INTERLUDE
GEE ANEW AREA
GAD RASE DANK

Solution of Yesterday's Puzzle

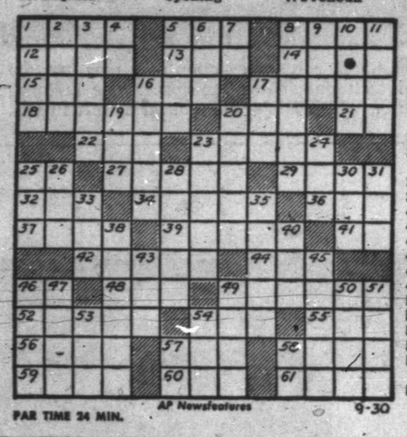

PAR TIME 24 MIN. AP Newsfeatures 9-30

For Classified, Dial 3–5486

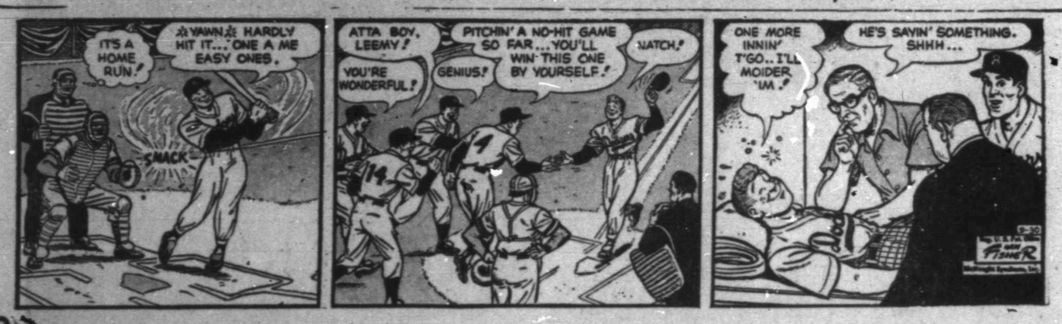

JOE

MARY WORTH

FERDINAND

SCORCHY SMITH

OAKY DOAKS

DICKIE DARE

Half Acre Castle

Feather Printing Company
Phone 3-6131

KERRY DRAKE

REX MORGAN

Home Delivery of the Snyder Daily News Only 25c per Week

LITTLE LULU

DIXIE DUGAN

Dial 3-5486 for Snyder Daily News Want Ads

THE SAINT

HOPALONG CASSIDY

BUCKIN' THE LINE

By BUCK FRANCIS
News Sports Editor

OPEN DATES ARE USUALLY welcomed by football coaches but such isn't the case with Tiger coach John Conley this week concerning last week's "rest."

Conley, in his weekly address to the Quarterback Club the other night, said the week's layoff may or may not benefit his charges.

"Our boys were ready both physically and mentally to play last week and they've been "up" for the Monterey game in workouts this week."

"But whether we can keep them up for the Plainsmen until game time Saturday night remains to be seen," Conley added.

Conley pointed out that open dates are helpful when a team is plagued with injuries but the Tigers came out of their last game with Weatherford two weeks ago without any serious hurts and thus have been ready to play since that time.

Then Conley jokingly asserted that "Ham (Milton) doesn't like the extra workout that is attached to a team with an open date."

Monterey Tough

We've watched the Bengals in their workouts the past two days and the spirit seems to be pretty high.

But the Tiger fans still have a job to do, that of keeping the Tiger spirits on a high level. And, of course, the best way to keep the footballers spirits high is to turn out enmasse for Saturday night's game against Monterey at Lubbock.

Monterey has a fine ball club and is capable of beating anyone on any given weekend. Conley knows this and I'm sure the players do, too.

Every game from now on in, as you perhaps know, counts in the District 1-AAA standings. A team can't make many mistakes and win the title.

The Tigers have been elevated to the No. 2 rating among Class AAA schools in the Central West Texas area, according to Fred Sanner's weekly ratings in the Abilene Reporter - News.

Snyder is rated second only to Levelland, a team the Bengals will meet further down the line in a district contest. The game with Levelland will be played here, Nov. 8.

Rounding out the Top 10 teams according to the Abilene paper are Brownwood, Vernon, Monterey, Big Spring, Lamesa, Sweetwater, Palo Duro (Amarillo) and Plainview in that order. All are in District 1-AAA with exception of Brownwood.

Snyder moved up from third to second from last week's Reporter-News ratings.

Among other ratings in the Abilene paper, Hermleigh is rated fifth in Class B. And the team that Hermleigh meets tonight, Rochester, is ranked second.

So, the Hermleigh Cardinals could certainly up their stock by defeating the tough Rochester Steers tonight at Hermleigh.

Since there will be no games involving local teams tonight, Snyder sports fans can't go wrong in attending tonight's game at Hermleigh.

This department is sorry to hear about the illness of Sweetwater coach, Elwood Turner.

Turner's illness is serious enough that it will keep him home when the Mustangs travel to Levelland tonight for an important 1-AAA battle.

Here's wishing Turner a speedy recovery.

Lobos Going 'All Out'

Speaking of the Levelland-Sweetwater game, reports out of Levelland have it that the Lobos are primed to "an 'nth degree" for tonight's game. Levelland has never beaten Sweetwater in football but the Lobos are favored to turn the trick tonight.

Levelland coach Johnny Hickman was quoted as saying early this week regarding the Sweetwater game:

"This will be "it" as far as we're concerned and I think the kids realize that. We're going to go all out."

History may be made tonight if the Lobos can outscore the Mustangs.

Although Sweetwater coach Turner will not be on hand for the game, his absence may give the Mustangs a psychological advantage.

In all likelihood the Mustangs will be out to win this one for "coach."

Hermleigh 11 Hosts Steers

Three games are on tap in the immediate Snyder area tonight.

Feature attraction will be the Hermleigh Cardinal - Rochester Steer game at Hermleigh.

The other two area games tonight will be in the Six-Man Division. Gail will host Ackerly and Hobbs will host Blackwell.

The Hobbs-Blackwell game was originally set last night at Blackwell but the date and site was changed as the new Blackwell field is still under construction.

Frosh 11 Rips Past Lamesa

The Snyder Freshmen continued unbeaten last night when they rolled to a 19-0 triumph over the Lamesa Frosh at Tiger Stadium.

It was the third win in as many starts for Coach J. P. Ward's frosh 11.

After a scoreless first quarter, the Snyder lads broke the scoring ice in the second period when Kenneth Drake scored on a 10-yard run through the middle with 5:51 minutes left in the quarter. The touchdown came on a 56-yard drive following a Lamesa punt.

Gail Courtney booted the extra point to give the Snyder Frosh a 7-0 lead.

Snyder scored again in the second quarter with Drake lugging the pigskin across the doublestripe a second time. The second TD was set up by a Lamesa fumble that was recovered by Snyder on the Lamesa 33.

The try for point after the second score was blocked and Snyder led 13-0 at the half.

The third quarter was scoreless but the Tigers pushed across their final touchdown in the fourth. Sparked by quarterback Richard Mahan, the Snyder Frosh drove 69 yards in the final minutes for their third touchdown.

Mahan climaxed the drive by going over from the Lamesa three on a quarterback sneak. Mahan also got off the feature run of the drive, a 34-yard scamper on a wide sweep. Some excellent downfield blocking aided Mahan's long run.

The entire Snyder forward wall played a standout defensive game. Lamesa made only three first downs and a net of only 30 yards rushing.

Snyder, on the other hand, made 14 first downs and netted 220 yards on the ground.

Following was the starting lineup for the Snyder Frosh in last night's game:

Ends—Tony Anger and Johnny Griggs.

Tackles—Ronnie Giles and Roger Hensley.

Guards—Billy Dubose and Gene Williamson.

Center—Billy Rinehart.

Quarterback—Richard Mahan.

Halfbacks—Kenneth Drake and Micky McGrew.

Fullback—Jerry Proctor.

STORY IN FIGURES

SNYDER		LAMESA
14	First Downs	3
220	Net yds. rushing	30
3	Passes Att.	10
2 for 41	Yards passing	3 for 38
3 for 38	Yards Penalties	0
2 for 31	Punts, avg.	4 for 30
	Fum. lost ball	2

Tiger B Plays Here Tomorrow

The Snyder B team will meet Sweetwater B tomorrow afternoon at Tiger Stadium.

Kickoff time will be 2:30 p.m.

The game was originally set for 7:30 p.m. tomorrow but was moved up to the afternoon to avoid conflict with the Tiger-Monterey game at Lubbock Saturday night.

Tigers To Lubbock For 1-AAA Opener

Bengals In Good Physical Shape

District 1-AAA, with its practice games behind, begins playing for keeps tonight and tomorrow night with four conference games on tap.

Feature attraction of the opening round card will send the Snyder Tigers to Lubbock Saturday night to meet one of the two members of the district, the Monterey Plainsmen.

Elsewhere in this week's games, Sweetwater goes to Levelland, Big Spring treks to Amarillo (Palo Duro) and Plainview journeys to Lamesa, all slated for tonight.

Vernon, the ninth member of the district, has an open date.

Coach John Conley's Snyder Tigers appear to be in good physical condition for tomorrow night's contest at Lubbock. Center Joe Reaves received a cut on his head in a recent workout but he'll be ready for action against Monterey.

Both the Tigers and Plainsmen will carry 1-1 season records into tomorrow night's game. Monterey defeated El Paso High, 27-7, in its season opener and then dropped a 13-0 decision to Borger.

Snyder opened on the losing side, bowing to a tough Breckenridge team, 14-7, but bounced back to deflate Weatherford's Kangaroos, 39-13.

Neither Snyder or Monterey played last week.

Snyder and Monterey stack up just about even in weight in the line but the Tigers hold a distinct weight advantage in the backfield. In the line, the Tigers average 179 pounds to 175 for Monterey. In the backfield, though, the Tiger quartet averages 171 pounds per man to 155 for Monterey.

In the overall team weight, the Tigers total 1,937 pounds for a 176 pound per man average to Monterey's total of 1,841 pounds, an average of 167 per man.

Monterey, a new school competing in football for the first time, was gifted with seven lettermen off last year's Lubbock Westerner team of District 1-AAAA.

Snyder, on the other hand, has nine returning lettermen off last year's team that won six and lost four.

All of the 1954 lettermen joining the Monterey squad from Lubbock High will be in the starting lineup tomorrow night.

At least seven of the nine Tiger numeral winners will be starters tomorrow. The two doubtful starters among the letter winners are center Joe Reaves and quarterback Powell Berry. Both these lads will see a lot of action in the Lubbock game and the two may even be inserted in the starting eleven by game time.

Coach Conley is expected to start Don McNew and Milton Ham at ends; George Herring and Wiley Denson at tackles; Shorty Grimmett and Hal Holiday at guards; Robert James at center; Jerry Taylor at quarterback; Jack Spikes and Alan Snead at halfbacks; and Joe Baxter at fullback.

Both the Tigers and Plainsmen run off the T formation, the Bengals off the conventional-T and the Plainsmen off the straight-T.

Neither team is being given a decided edge but the Tigers are being tagged as slight favorites in most quarters.

Charles Gillespie, Lubbock scribe, however, predicts a 20-16 win for the Plainsmen.

The Tigers will leave for the Monterey clash at noon tomorrow. The Snyder Quarterback Club urges all who can to be on hand in front of the gym to give the Tigers a rousing sendoff.

Several hundred Tiger fans are expected to take in the game at Lubbock.

Kickoff time for the all-important District 1-AAA meeting will be 8 p.m. at Jones Stadium on the Texas Tech campus.

Levelland is the only 1-AAA team who will carry an unbeaten season record into conference play. The Lobos have recorded decisive victories over Littlefield and Brownfield.

Four teams have 1-1 marks, Snyder, Monterey, Vernon and Palo Duro of Amarillo.

SEASON RECORDS

	SNYDER (1-1)	
7	Breckenridge	14
39	Weatherford	13
46	Totals	27
	MONTEREY (1-1)	
27	El Paso	7
0	Borger	13
27	Totals	20

STANDINGS

TEAM	W	L	T	PCT.	PTS	OPP
Levelland	2	0	0	1.000	90	7
SNYDER	1	1	0	.500	46	27
Monterey (Lub)	1	1	0	.500	27	20
Palo Duro (Am)	1	1	0	.500	19	18
Vernon	1	1	0	.500	20	41
Big Spring	0	1	1	.333	13	20
Sweetwater	0	2	0	.000	27	66
Lamesa	0	2	0	.000	19	3
Plainview	0	2	0	.000	26	88

Last week's results:
Vernon 14, Pampa 13.
Dumas 21, Plainview 13.
Levelland 39, Littlefield 7.
Stamford 20, Sweetwater 6.
Palo Duro 13, Enid (Okla.) 6.
El Paso Austin 20, Lamesa 13.
Yaleta 7, Big Spring 0.
Snyder and Monterey, open date.

This week's schedule:
Friday
Sweetwater at Levelland.
Big Spring at Palo Duro (Amarillo).
Plainview at Lamesa.
Saturday
Snyder at Monterey (Lubbock)

7th, 8th Grade 11s Triumph

LAMESA, Sept. 30 — Snyder Junior High swept both games of a doubleheader from Lamesa Junior High here Thursday afternoon, the Snyder eighth graders winning by 19-0 and the seventh graders by 13-6.

Alert defensive play paid off in big dividends for the Snyder eighth graders. A blocked punt and a fumble recovery led to two of the three Snyder eighth grade touch downs.

Berry Walker of the Snyder eighth grade team blocked a punt deep in the Lamesa end of the field and a few plays later Dick Hayes, who scored all three Snyder touchdowns, scored on a five-yard run.

Walker again set up the second Snyder TD in the second quarter when he recovered a Lamesa fumble on the Junior Lobos' 10. Hayes carried over from this point.

Still in the second quarter, Hayes faked a punt and scored on a 25-yard run. Walker converted to make it 19-0 and ending the scoring for the afternoon.

Defensive standouts for the Snyder eighth graders were Tony Peralez, Raul Cadena, Devane Jones and Mike La Fountain in the line and Alex Cross in the backfield.

The Snyder seventh graders drove 50 yards in the waning minutes of play to break a 6-6 tie and win by 13-6. The winning touchdown came with only five seconds left in the game.

Lamesa led 6-0 at the half as result of a first quarter touchdown that came after a 60-yard drive. The Snyder team reached the Lamesa three on one occasion in the first half but lost the ball on a fumble.

Snyder tied the score at 6-6 in the third quarter when Stanley Cruise stole a ball from a Lamesa ballcarrier and fell over the goal line. The play originated from the Lamesa two yard line.

Lamesa gambled on a fourth down try at midway through the final period and lost the ball from where the Snyder team drove to their winning TD, beating the clock by a mere five seconds.

Jimmy Don Robinson climaxed the drive by going over from the Lamesa four. Billy Koonsman added the extra point on a run.

Quarterback Mike Moffett stood out offensively and defensively for the Snyder seventh graders. Other defensive standouts were Tommy Milton, David Sapp and Jesse Crawford while Robinson, Koonsman and Cruise were the offensive leaders.

Boys Club To View Football Films

Football films will be shown at tonight's session at the Boys Club of Scurry County, according to Guy D. Sullivan, director.

Sullivan said all the club's 516 members are invited to see the films, which will start at 7:30 p.m.

The club is open each Friday from 4 p.m. to 6 p.m. and from 7 to 9 p.m. when there is not a home game. Sullivan said plans are being made to start football at the club on Saturdays for boys 8 to 12 years old.

The Boys Club headquarters is located at the stock barn in Towle Memorial Park.

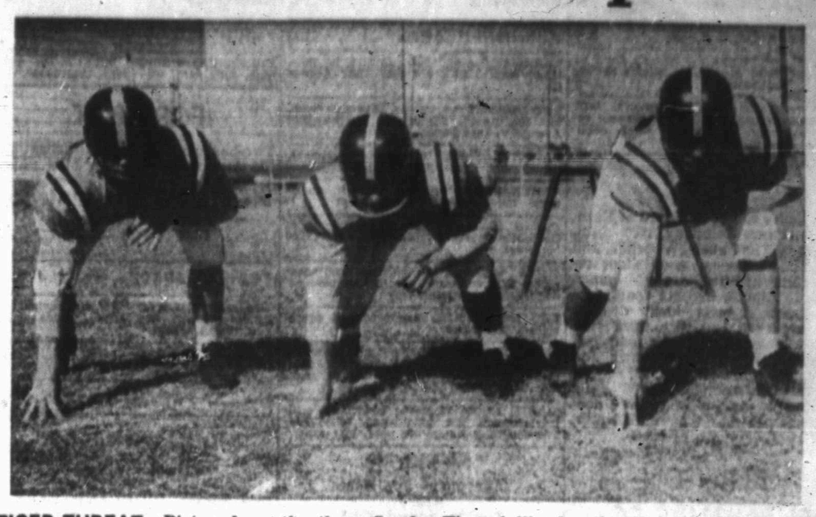

TIGER THREAT—Pictured are the three Snyder Tiger fullbacks who figure heavily in the Bengal victory plans at Lubbock tomorrow night against Monterey. From left to right, they are Bill Fowler, Joe Baxter and Lanny Wadleigh. Baxter will get the starting nod tomorrow night. (Lee Watson Photograph)

TCU Favored To Beat Hogs

By ADREN COOPER

FAYETTEVILLE, Ark. (AP)—Arkansas, called the "Cinderella" football team in 1954, will meet a team here Saturday that may earn the same name in 1955.

Overlooked in pre-season ratings, the Texas Christian Horned Frogs jumped to the No. 10 spot in the nation after walloping Texas Tech 32-0.

TCU is favored by seven points, although the Frogs have won only one game in Fayetteville in the past 20 and they have won only three of the last 10 in the series. The visitors will have a weight advantage of 10 pounds or more in the line.

Texas Christian—like Arkansas—already has a reputation for outstanding line play and good defense. The Fort Worth boys also have a deceptive ground game that has produced 726 yards in two games.

Arkansas is untested against a team of proven quality.

A crowd of between 22,000 and 25,000 is expected to see the game.

In addition to Swink, Texas Christian has a power runer in 205-pound Vernon Fallbeck and a slick quarterback in Charles Curtis.

The only weakness of the TCU team seems to be the ineffectiveness of its passing attack. TCU has completed only four in 18 attempts.

FOOTBALL SCORES

HIGH SCHOOL FOOTBALL
By The Associated Press

Class AAAA
Fort Worth Paschal 28, Cleburne 12
Dallas Woodrow Wilson 20, Pleasant Grove 19
North Dallas 14, Dallas Adamson 13
Houston Reagan 41, Houston St. Thomas 13

Class AAA
San Antonio Lanier 14, San Antonio Sam Houston 12
San Antonio Harlandale 33, San Antonio Burbank 7

Class A
Teague 26, Waco B 0
George West 28, Cotulla 0

Class B
Waxahachie B 14, Frost 7
Cherokee 32, Fredericksburg B 7
Liberty Hill 13, Round Rock B 6
Wortham 27, Mexia B 0
Troy 13, Killeen B 0
Waco Midway 25, Crawford 13

B'man Football
Kyle 32, Center Point 20

JUNIOR COLLEGE FOOTBALL
Victoria 20, San Angelo 7
Wharton 7, Southwest Texas State B 6

Houstonians PGA Leaders

EL PASO (AP)—Eleven golfers enter the second day of play here in the Texas PGA Tournament with first round under-par totals.

Leading a field of 70 professionals and amateurs are two Houstonians who posted first-day 6-under-par tallys of 66. They were Frank Wharton, Houston University student, and Jackson Bradley, Houston River Oaks Club player.

PROBABLE STARTERS

SNYDER PLAYER	WT.	POS.	MONTEREY PLAYER	WT.
Don McNew	178	LE	Milton Daniel	185
George Herring	188	LT	Jack Rogers	180
Shorty Grimmett	172	LG	Prentiss Headrick	167
Robert James	174	C	Jimmy Snider	155
Hal Holiday	182	RG	Joe Anthony	160
Wiley Denson	192	RT	Jerry Blair	190
Milton Ham	167	RE	Robert Herring	185
Jerry Taylor	142	QB	James Prichard	160
Jack Spikes	187	LH	Don Cathey	158
Alan Snead	183	RH	Delman Hilton	160
Joe Baxter	172	FB	Bryan Baxter	141

Date—Saturday, Oct. 1.
Site—Jones Stadium (Lubbock)
Kickoff—8 p.m.

2 Fall From Unbeaten List

By The Associated Press

Cleburne and Houston Sam Houston fell Thursday night to start a weekend of trimming down among the undefeated, untied teams of Texas schoolboy football.

Cleburne was licked by Fort Worth Paschal 28-12 while Sam Houston lost to San Antonio Lanier 14-12, and it cut the list of the unbeaten and untied to 119.

There'll be more of the same Friday night as the bulk of the week's schedule of 266 games is played.

There'll be more of the same Friday night as the bulk of the week's schedule of 266 games is played.

The headline contest sends Amarillo against Wichita Falls in the Class AAAA division. It will offer a strong test between sections as well as matching teams with perfect records.

The top games of Class AAA are Beaumont South Park against Class AA Nederland and Alice against Class AA Freer.

Class AA matches Terrell and Wills Points, LaVega and Lampasas and Bay City and Angleton.

Class A has three games between unbeaten, untied teams—Canton vs. White Oak, Granger vs. Bastrop and Thrall vs. Thorndale.

Buddy Baer Convicted Of Contempt Of Court

LOS ANGELES (AP)—For failure to pay temporary alimony to his former wife May Mann, Buddy Baer was convicted yesterday of contempt of court.

Commissioner John P. Oliver ordered the part-time actor and former heavyweight boxer to pay the $1,225 arrearage in installments of $25 a week and also maintain the regular $50 weekly temporary alimony. If he fails to comply, he faces a five-day jail sentence.

The average West Virginia University football player is 6 feet 1 inch tall and weighs 196.2 pounds.

BUSINESS SERVICE
Who Sells What & Where Is He?

ANNOUNCEMENTS A
SPECIAL NOTICES A-2

NOTICE
Need clothing for Assembly of God Church rummage sale. Dial 3-3316, we will pick up clothing.

Hugh Boren & Sons are dependable and experienced Insurance, Real Estate, Loans. Dial 3-3681.

LOST & FOUND A-4

NOTICE
Child's pet Fox Terrier dog, answers to name of "Buttons," strayed from 606 - 34th Street. If found contact
Jimmie Gardner
City Barber Shop
Dial 3-9269

AUTOMOBILES B
AUTOS FOR SALE B-1

FOR SALE: '48 Ford 4-door. Priced to sell. Dial 3-3659 or see at 120 Milburn.

FOR SALE: 1951 Oldsmobile "88" 4-door, radio, heater, hydramatic. Good motor, tires. Reasonable. 3-5384.

TRAILERS B-3

CASH FOR your old trailer house. Dial 3-4075

THIRTY-FIVE foot house trailer for sale or trade for equity in house. Dial 3-3647.

AUTO RADIATORS B-11

SNYDER RADIATOR SERVICE
FRANK D. STEPHENSON
"THE RADIATOR MAN"
CLEANING REPAIRING
NEW REBUILT
1105 AVE. T DIAL 3-4131

BUTANE

—Call Scurry Butane Company, 3-3121 for prompt gas delivery. Sales & Services domestic & commercial appliances

FLOWERS

—Fresh Flowers for all occasions. We telegraph flowers anywhere. Bell's Flower Shop Dial 3-4081.

FURNITURE

—Frigidaire refrigerators, washers, ranges, etc. Also large selection of quality furniture at King & Brown

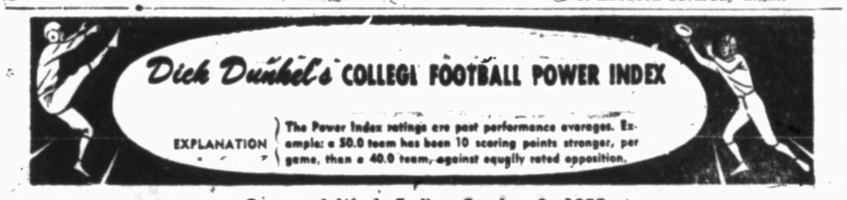

Games of Week Ending October 2, 1955

AMONG TOP 150

Higher Rater	Rating Diff.	Lower Rater
FRIDAY, SEPTEMBER 30		
Miami,Fla. *97.6 (22)	Fla. State	75.2
MissSouth'n 82.1 (11)	Chatt'n'ga	*70.2
So. Calif. *108.5 (13)	Texas	95.9
Omaha 73.5 (31)	Washburn	*42.3
Wichita 80.0 (12)	Detroit	*68.2
SATURDAY, OCTOBER 1		
Arizona *79.9 (11)	Idaho	89.2
Army *116.6 (9)	Penn State	107.8
Boston U. *72.9 (16)	Connecticut	57.3
California *82.4 (30)	Penn	52.1
Cincinnati 81.7 (7)	Col.Pacific	*75.1
Clemson *88.6 (1)	Georgia	88.3
Colorado *93.6 (20)	Kansas	73.6
Cornell *71.8 (1)	Colgate	71.3
Dayton *82.6 (18)	Kent State	64.6
Delaware *79.2 (17)	Lehigh	62.3
Denver 85.5 (14)	Colo. A&M	*71.3
Duke 96.4 (14)	Tennessee	*82.5
Florida 97.7 (8)	Auburn	*89.4
G. Wash'n 76.9 (2)	Virginia	74.7
Ga. Tech *105.3 (8)	S.M.U.	97.1
Harvard *78.6 (24)	Mass. U.	52.6
Holy Cross 87.9 (18)	Dartmouth	*70.2
Illinois *89.3 (12)	Iowa State	77.2
Kentucky 97.7 (23)	Villanova	*75.0
Lafayette 68.5 (12)	Carnegie T	*56.8
La. Tech *74.7 (4)	Abil. Chris	70.5
Marquette *86.3 (8)	Tulsa	78.7
Maryland 109.7 (16)	Baylor	*94.0
Miami, O. *97.3 (24)	Xavier, O.	73.1
Michigan *116.7 (18)	Mich. State	88.8
Mississippi *90.8 (13)	N. Texas St.	78.2
Miss. State *89.9 (22)	Memphis St.	68.1
Missouri *88.1 (10)	Utah	77.7
Navy 94.0 (20)	S. Carolina	*74.3
Nebraska 76.4 (5)	Kansas St.	*71.7
NHampshire 68.7 (3)	R. Island	*65.7
N. Carolina 91.3 (22)	N. C. State	*69.5
N'western 86.5 (4)	Tulane	*82.5
N'treD'me *114.1 (23)	Indiana	90.9
Ohio State 95.0*(16)	Stanford	*79.3
Oklahoma *99.4 (0)	Pittsburgh	99.0
Princeton *93.7 (27)	Columbia	66.5
Purdue 89.2 (16)	Minnesota	*73.0
Rice *102.6 (12)	L.S.U.	90.1
Richmond 68.9 (9)	V.M.I.	*57.9
Tex. A&M *102.6 (13)	Houston U	89.4
T.C.U. 114.7 (20)	Arkansas	*95.0
Texas Tech 82.7 (4)	Okla. A&M	79.0
Tex. West'n 78.3 (24)	N.Mexico	*54.8
Toledo *78.1 (7)	Ohio U.	65.8
Vanderbilt *87.6 (5)	Alabama	82.6
U.C.L.A. 102.7 (42)	Wash. St.	*60.6
Washington 102.9 (23)	Oregon	*80.1
W. Virginia *88.9 (4)	Wake Forest	84.7
Wm.&Mary *87.0 (10)	Va. Tech	77.2
Wisconsin *100.4 (4)	Iowa	96.3
Wyoming *83.6 (16)	Utah State	67.9
Yale *71.3 (7)	Brown	64.6
OTHER EASTERN		
FRIDAY, SEPTEMBER 30		
Natl. Agr. 18.0 (11)	Montclair	*4.3
WChesterSt *58.3 (10)	Drexel	48.2
SATURDAY, OCTOBER 1		
Alfred *44.2 (1)	Cortland	43.2
Amherst 54.2 (21)	Union	*33.1
Bloomsb'rg 48.9 (14)	Mansfield	*33.0
Brandeis 57.3 (6)	Springfield	*51.3
Brockport *31.2 (0)	Buffalo	32.3
Clarion St. *46.2 (34)	St. Vincent	21.6
Edinboro *35.9 (18)	Ithaca	19.8
Edinboro *31.2 (6)	Slip'y Rk	23.2
F & M *32.3 (6)	J. Hopkins	27.5
Geneva *47.6 (11)	Waynesburg	37.0
Gettysburg *61.4 (2)	Bucknell	59.5
Hamilton 26.2 (8)	R.P.I.	*18.0
Hofstra 56.7 (32)	St.Lawrence	*24.9
Hobart *37.7 (20)	Allegheny	17.9
IndianaPa. *45.0 (1)	Calif. St.	43.7
King's..Pa. *37.8 (0)	Dela. St.	37.4
Kutztown 34.0 (23)	Cheyney	*1.4
Lock Haven 31.6 (14)	Millersv'le	*13.2
Maine *39.0 (0)	Vermont	39.7
Moravian *33.7 (8)	Juniata	46.1
Muhlenb'g *51.5 (13)	Albright	48.4
N.Britain *50.0 ( )	Mass. Mar.	2
N'eastern 41.7 (33)	Bates	*26.7
Norwich 47.6 (9)	Coast G'rd	*38.6
P.M.C. 50.3 (2)	W. Maryl'd	*42.1
Rochester *40.9 (6)	Williams	35.1
Shippensb'g 54.7 (7)	N.HavenSt.	*47.5
Sw'thmore *51.3 (14)	Dickinson	17.2
Temple *52.9 (5)	Scranton	48.4
Trinity 63.0 (28)	Bowdoin	*35.4
Tufts 52.4 (3)	Wesleyan	*49.5
Upsala 39.5 (10)	Bridgeport	*29.7
Ursinus *25.9 (26)	Sus'hanna	1.0
Wagner *30.6 (7)	Haverford	23.7
W & J *30.0 (14)	Grove City	15.9
Westm'ster *54.8 (6)	Thiel	49.2
Wilkes 43.0 (14)	Leb.Valley	*28.7
Wore.Poly *47.0 (44)	Brooklyn	2.9
OTHER MIDWESTERN		
THURSDAY, SEPTEMBER 29		
Bradley 58.2 (8)	W. Illinois	*50.8
FRIDAY, SEPTEMBER 30		
Cent. Okla. *52.0 (37)	S.E.Okla.	31.1
ColEmp'ria *42.2 (28)	Baker	13.8
Drake *52.4 (5)	Ia. Tchrs.	47.6
Ft. Hays St. 52.7 (33)	NW.Mo.St.	*29.2
McPherson *31.3 (23)	Bethel	8.4
Mo. Valley *53.6 (18)	Millikin	34.2
N. E. Okla. *45.5 (16)	N.W.Okla.	39.2
Ottawa* 29.2 (17)	Friends	11.9
Ozarks 44.3 (17)	E.C.Okla	*37.9
StAmbrose *58.1 (35)	Lewis	23.4
SATURDAY, OCTOBER 1		
Aug'stana *37.0 (6)	S. Dakota	36.9
Ball St. 53.7 (31)	DePauw	*22.2
Bluffton 22.2 (7)	Defiance	*14.8
Capital 37.2 (6)	Hiram	*31.1
Carleton 49.7 (25)	Monmouth	*26.6
Cent. Mich. 72.5 (34)	S. Illinois	*38.0
C'cordiaM. *60.6 (34)	Macalester	36.8
Cornell, Ia. 24.1 (10)	Knox	*27.8
Denison 44.3 (12)	Mt. Union	*31.8
Evansville *37.9 (18)	E. Illinois	40.4
Findlay *30.7 (4)	Ashland	26.8
Hanover 21.7 (5)	Franklin	*17.0
Heidelberg 61.3 (13)	OWesleyan	*47.9
IndCentral *21.8 (6)	Earlham	15.4
Indiana St. *35.9 (3)	Butler	33.2
KanWest'n *29.3 (28)	Bethany	1.0
Lawrence 47.7 (3)	Coe	*44.4
Manchester *8.7 (1)	Gr. Rapids	8.1
Mich. Norm. 48.4 (5)	B-Wallace	*43.2
Morn'side *52.7 (26)	N. D. State	26.9
Muskingum 65.6 (18)	Akron	*47.3
N. Dakota 58.2 (1)	S. D. State	57.2
Oberlin *30.4 (7)	Otterbein	23.9
Parsons *28.6 (7)	Dubuque	21.4
Pittsb'gSt. *45.2 (7)	N.E.Mo.St.	*37.7
St. Cloud St. 48.9 (23)	Moorhead	*23.8
S.E.Mo.St. *46.4 (15)	Henderson	31.2
S'west'n,K. *38.2 (0)	Warrensb'g	37.9
S.W.Okla *57.9 (6)	E.N.Mexico	51.6
Taylor 34.5 (29)	Anderson	*3.9
Valparaiso 51.2 (14)	St. Joseph	*37.4
Wabash 54.5 (15)	Wash'nMo.	*39.2
W.Michigan 62.9 (3)	Bowl'g Gn.	*60.3
Wm. Jewell 43.3 (23)	StBenedict	*19.9
Wilmington 19.3 (2)	O. North'n	*17.3
Wittenberg *33.3 (21)	Marietta	13.8
Wooster *45.8 (28)	Kenyon	17.9
OTHER SOUTHERN		
SATURDAY, OCTOBER 1		
Ark. A&M 31.6 (4)	Conway	*27.3
Ark. Tech. 39.1 (11)	South'n St.	*27.9
Bethany *19.9 (1)	WVaWesl'n	18.9
Catawba *51.5 (7)	E. Carolina	44.4
Concord 46.1 (7)	W.Va. Tech	37.7
Davidson *59.9 (9)	Citadel	30.8
Delta St. 48.5 (8)	N.E.La.St.	*40.2
E.Tenn.St. *46.0 (0)	W. Carolina	45.8
E.TexasSt. 66.8 (20)	SW.La.Inst	*46.5
Elon *45.9 (0)	Appalach'n	45.5
Florence *54.9 (21)	Aust.Peay	42.4
Glenville 25.3 (7)	Fairmont	*18.4
Guilford *38.8 (2)	Rand.Macon	37.0
Em'y Henry 46.7 (1)	Hamp.Syd'y	45.6
H'din-Sims *64.3 (20)	N.M. A&M	44.8
Jax State *67.2 (21)	CarNewman	46.6
L'marTech *54.3 (31)	CorpChristi	24.1
Len Rhyne *48.6 (6)	Newberry	45.4
Little R'k 45.7 (20)	Ouachita	*25.8
Louisville *47.5 (4)	Wayne U.	43.1
McMurry 64.6 (23)	Sul Ross	*32.1
Maryville *53.6 (15)	Centre	39.0
Mid. Tenn *68.5 (12)	W.Ky.State	56.3
Millsaps 29.1 (12)	Liv'gston	17.3
Mor. H'vey *56.5 (0)	Marshall	56.4
Miss. Coll. *31.0 (6)	S'west'n, T.	30.8
Murray St. *65.5 (4)	E.Ky.State	61.5
NWLouis'na 56.4 (12)	McNeeseSt.	*43.5
S. Houston 47.3 (27)	Tex.Luth'n	*20.1
Sewanee *19.8 (6)	Howard	14.1
SE Louis'na 79.0 (33)	La. College	*46.1
SW.Tex.St. *58.5 (4)	How. Payne	55.0
S. F. Austin 50.4 (6)	Austin	*44.9
Stetson 44.2 (8)	Mexico C.	*36.1
Tampa *62.9 (31)	Troy St.	36.3
Tenn. Tech 73.9 (39)	Morehead	*34.5
Trinity, T. 69.1 (32)	Tex. A&I	*44.7
W. Liberty *43.0 (23)	Salem	19.9
W.Texas St. 70.5 (16)	Midwest'n	*54.8
Wofford *58.2 (15)	Furman	42.8
OTHER FAR WESTERN		
SATURDAY, OCTOBER 1		
Cal.Poly 66.2 (16)	S.DiegoSt.	*50.4
Chico St. 44.6 (6)	Pe'pedine	*38.4
Col.Idaho 32.2 (4)	Linfield	*27.8
Colo.Mines *40.4 (13)	Colo.State	27.7
ColoWest'n *41.5 (13)	Colo. Coll.	28.3
Humboldt *39.6 (9)	Cal. Aggies	29.7
Idaho St. 50.0 (2)	Mont. St.	*48.5
Montana *50.0 (0)	Brig. Young	49.7
N.M. West'n 24.6 (7)	Adams St.	*17.8

STANDINGS OF LEADERS

NATIONAL		EAST		MIDWEST		SOUTH		FAR WEST	
1 Michigan	116.7	1 Army	116.6	1 Michigan	116.7	1 T. C. U.	114.7	1 So. Calif.	108.5
2 Army	116.6	2 Penn State	107.8	2 Notre Dame	114.1	2 Maryland	109.7	2 Washington	102.9
3 T. C. U.	114.7	3 Pittsburgh	99.0	3 Wisconsin	100.4	3 Ga. Tech.	105.3	3 U. C. L. A.	102.7
4 Notre Dame	114.1	4 Navy	94.0	4 Oklahoma	99.4	4 Rice	103.6	4 San Jose St.	89.8
5 Maryland	109.7	5 Princeton	93.7	5 Mich. State	98.8	5 Tex. A & M	102.6	5 Oregon St.	88.2
6 So. Calif.	108.5	6 Holy Cross	87.9	6 Miami, O.	97.3	6 Florida	97.7	6 Denver	85.5
7 Penn State	107.8	7 Syracuse	87.5	7 Iowa	96.3	7 Kentucky	97.7	7 Wyoming	83.6
8 Ga. Tech	105.3	8 Boston Coll.	84.3	8 Ohio State	95.9	8 Miami, Fla.	97.6	8 California	82.4
9 Washington	102.9	9 Delaware	79.2	9 Colorado	93.6	9 S. M. U.	97.1	9 Oregon	80.7
10 UCLA	102.7	10 Villanova	75.0	10 Indiana	90.9	10 Duke	93.4	10 Arizona	79.9

Copyright 1955 by Dunkel Sports Research Service * Home Team ¹ Rating Unavailable

Palimento Springing Horses
Regular 10.95 Now $8.95
COME IN AND LOOK AROUND—HUNDREDS OF WONDERFUL CHRISTMAS, BIRTHDAY, PARTY, ETC., GIFTS FOR ALL CHILDREN
— USE OUR LAY-AWAY —
TOYLAND
1009 — 25th Ph. 3-5762

PRINTING
Feather Printing Company
Print Anything — Appreciate Everything
Letter Press Offset
1907 25th St. Phone 3-6131

GRAND OPENING OF—
"THE HOUSE OF BARGAINS"
503 East Highway

IF YOU NEED TO SELL – TRADE – RENT – BUY – HIRE – EXCHANGE
USE CLASSIFIED ADS DIAL 3-5486

MERCHANDISE K

HOUSEHOLD GOODS K-4

SEWING MACHINES for rent by week or month. Service any make. Allen's Sewing Center. Dial 3-4612

SECOND HAND STORE furniture, miscellaneous items. Battery repairing, recoil batteries. Post Office Swap Shop 501 Avenue R. Dial 3-6122

SEE

This house full of furniture at Bernson Furniture Company, 1500 - 28th. A sofa-bed and chair, A rocker, and two plastic tables, A 10½-foot refrigerator and full size gas range, A large dinette and six foam rubber chairs, A large doub' dresser and bookcase bed with foam rubber coushioned mattress and box spring. Pay only $44.45 down and take over payments of $39.90 per month. This merchandise is fully guaranteed and is in perfect condition. Open 8:30 a.m. till 11 p.m.

See It Today

BERNSON FURNITURE CO.

1500 - 28th. Dial 3-6653

A BARGAIN FOR YOU

Nice Five-piece oak dinette suite $44.50
Used automatic Hotpoint washer $149.50
Nice Tappan gas range $109.50
Hotpoint refrigerator, Like new $189.50

TOWN & COUNTRY
2403 25th Street Dial 3-3362

GEM CHINA cabinet, four nice ranges stoves, Refrigerators $27.50 and up. We buy and sell used furniture. Cities Swap Shop 3013 Avenue S. Dial 3-6552.

SPECIALS

9x12 Rugs 4.95
6x9 Rugs 3.95
Davy Crocket 6.95
Ironing Boards 3.95
Baby Beds 19.95
Lawn Chairs 3.95
Lawn Tables 2.95

ACME FURNITURE COMPANY
2109 Ave. T Dial 3-6219

MUSICAL INSTRUMENTS K-6

FOR SALE: Nearly new saxaphone. $90.00. Dial 3-5094.

JUST
Received Large Shipment Of Pianos
French Provincial in Fruitwood, Maple, Walnut And Other Colors and Styles
BROACH MUSIC CO.
1081 South First Street
Abilene, Texas

PIANOS

There is a reason for selling 27 Pianos in three months. I have the largest stock of new and used pianos in this area. Terms or cash. Tuning-Rebuilding-Refinishing
GABLE - PACKARD - SOHMER
J. C. McBRAYER
One mile on Clairemont road
Dial 3-3760 Open Till 9 p.m.

MISCELLANEOUS K-11

USED A.R.A. car air conditioner. New condenser. Dial 3-3400.

T.V. TOWER, 72 feet guyed, with antenna, installed. $180.00. Dial 3-6481, 310 - 32nd.

RENTALS L

BEDROOMS L-1

NICE BEDROOM for rent, private bath, inside drive. 3301 Avenue U. Dial 3-3107 or 3-3206.

MAN TO share home with another. Everything furnished. References. Dial 3-3310.

TUMBLEWEED COURTS: Weekly and monthly rates, telephones, air conditioned, tile baths, carpeted. New management. 3-6411.

BEST HOTEL: Best - Cleanliness. Air-Conditioned. Low Rates — $6.50 up. Three blocks North of Square.

RED-V MOTEL weekly rates, 24 hour telephone service. Highway 180 East. Dial 3-3943.

ROOM-BOARD L-2

WANTED ROOMERS and Boarders at Gilley Hotel, 1201 Ave. E. Dial 3-6213

FURNISHED APTS. L-3

APARTMENT FOR rent. Nicely furnished three rooms and bath. See after 5:00 p.m. Dial 3-5382 or 3-3835.

FURNISHED APARTMENT, near junior high, bills paid, private bath. 1207 - 26th.

CANARY COTTAGES
All bills paid.
Kitchenettes
$35.00 Monthly
1111 - 26th. Street Dial 3-6254

THE GREENHILL APARTMENTS
Two and four-room furnished apartments, modern. Rates reasonable. One and one-half miles North on Clairemont Road.
Dial 3-5896

TWO-BEDROOM furnished apartment. 607½ 32nd. $55.00 per month. Dial 3-3034.

Expert Upholstering
FURNITURE
Rebuilt and Refinished
ALSO
Tailor-Made
Seat Covers
And
Auto Glass Installed
MOORE
Upholstery Shop
2112 Ave. S Phone 3-5714

RENTALS L

FURNISHED APTS. L-3

THREE-ROOM and bath. Couple, no pets. $30.00 month. Bills not paid. 3206 Avenue R.

TWO DUPLEX apartments. Nice and clean, air conditioned, frigidaires. Inquire 2507 Avenue V. Dial 3-4505.

LARGE two-room furnished apartment, private bath, bills paid. Dial 3-3671.

THREE-ROOM furnished duplex apartment. Inquire at 811½ 32nd Street.

CLEAN TWO-room modern apartments at Del Norte Courts, Lubbock Highway. $10.00 per week.

SMITH MOTEL: Kitchenettes and bedrooms to accomodate one to four persons. East Highway. Dial 3-6492

TWO AND THREE-room furnished apartments. Dial 3-3543.

FURNISHED APARTMENT nice concrete block building. Bills paid. Thorton Apartments, Merrill Avenue, Southland Addition. 3-6706.

THREE ROOM furnished apartment with private bath. Air conditioned, bills paid. For couple, close in. No pets. 1311 25th.

NOTICE
Apartment For Rent
ALSO
Trailer Houses With
Chance To Buy.
Apply At
LONE STAR HOTEL

THE SKYLINE MOTEL modern apartments. Children welcome. Refrigerated air, tile baths, hotel rooms, maid service for single men. Three minutes West on Lamesa highway 180. Dial 3-6602.

FURNISHED APARTMENTS
1. All utilities paid.
2. Air Conditioners.
3. One block shopping center.
4. Private baths.
5. Catering to Singles & Couples.
BILTMORE APT'S.
2702 Avenue E.
DIAL 3-6102

THREE ROOMS and bath furnished apartment. Nice for working couple. See at 2707 Avenue R.

FOR RENT: Three room and bath furnished apartment. Gas and water paid. $55.00 month. 1308 27th Street. Inquire Apartment 1.

FURNISHED FOUR room modern duplex apartment. Clean. Childress Apartments, Avenue R and Smith, Greenhill Addition. Dial 3-3330.

UNFURNISHED APTS. L-4

FOR RENT

One and two bedroom unfurnished apartments. Four blocks from square, two blocks from Furr's Food Store.
2707 Avenue O
Dial 3-3174

TWO-BEDROOM duplex apartment, with private bath. Newly redecorated. Dial 3-6246.

Waymar Apartments
1901-1918
Coleman Street

Unfurnished two - bedroom apartments. Water and yard upkeep furnished.

B. F. Pinnell — Manager
1712—25th Street
Phone 3-6942 or 3-5912

FURNISHED HOUSES L-5

TWO-BEDROOM home for rent, furnished. Inquire 601 - 20th. or 1312 - 17th. Dial 3-3077.

FOR RENT two rooms and bath furnished house. Inquire at Lloyds Cleaners, or dial 3-6901.

NEATLY FURNISHED three room house with bath. Close in to school. 1412 30th.

MODERN TWO-room house and two-room apartment. Bills paid. Apply 310 - 26th.

FURNISHED AND UNFURNISHED houses. 1810 Avenue O. Dial 3-7036.

THREE-ROOM nicely furnished house, with bath. 811½ - 32nd or 3-3349.

FURNISHED THREE-room house. Air conditioned, floor furnace. Bills paid. 2600 Avenue D. Dial 3-6455.

FOR RENT: two room house and bath, furnished? $10.00 per week. 2008 Avenue R.

FURNISHED HOUSE and apartment, for boys and small family. Air-View Courts Lamesa Highway.

RENTALS L

FURNISHED HOUSES L-5

FURNISHED HOUSE: three rooms and bath. Bills paid. 608 - 19th. Dial 3-6930.

FOR RENT

Two-bedroom furnished house at 123 Milburn; $70.00—no bills paid.

H&H Development Co.
503 E. Highway
Dial 3-4451—3-6683

TRAILER SPACE L-9

TRAILER SPACE for rent. All conveniences. Bendix Washer. See J. A. Woods, 1151 Ave. R. Dial 3-3694.

REAL ESTATE M

HOUSES FOR SALE M-2

G.I. HOMES

2358 Sunset—HIGHLAND PARK—Lovely two-bedroom home ready for possession in a week or ten days. See this home if you want a well located home with improved yard.

900 26th Street—Corner Lot—Choice Location. Three-Bedrooms. Call for an appointment to see this one.

100% G.I. LOAN

2214 40th Street — The Highlands Addition — Lovely three-bedroom, one and one-half bath home for sale on G.I. or FHA. See this location and move in three weeks from now. If you choose this home now you can pick your own color schemes.

SCOTT & SCOTT
REALTY COMPANY
Big Spring Highway
Dial 3-6306 or 3-6307

BUY MY EQUITY

In nice two-bedroom home in Towle Place; air conditioned, with 55-foot TV tower and antenna and take up low monthly payments.
Dial 3-6592

FOR SALE BY OWNER

Equity in two-bedroom home. See at 2902 - 37th Street. Dial 3-4220 or 3-3533.

Ask for
HERSHEL HENSHAW

FOR SALE BY OWNER

Equity in two-bedroom home, in Highland Park. Partly carpeted, and fenced back yard.

3708 Avenue V

VETERANS

Several New Homes For Sale With No Down Payment. Closing Cost Only.

H&H Development Co.
503 E. Highway
Dial 3-4451 3-3355

REAL ESTATE M

HOUSES FOR SALE M-2

HOME

Near School and Park

Three-bedroom with tile bath, in Highland Park. Large loan established at 4% interest, and monthly payments of $62.00.

Pinnell Realty Company
1712 - 25th. St.
3-5912 3-3524

CLOSE IN large two bedroom home. Air conditioned. Nice lawn and shrubs. Barbeque pit and table. Lot 50 x 300 two blocks up town. $6,700.00. Call Jack & Jack Realty 3-3452 or 3-5042.

LOTS FOR SALE M-4

For Sale Or Trade

Two lots with a new house, three-room and bath and a one-room stucco house. Will trade for late model car or truck.

Inquire
2004 Avenue N

REAL ESTATE M

HOUSES FOR SALE M-2

EQUITY IN two bedroom home. Now vacant and ready for possession. Has 4 per cent G.I. loan set up that can be transferred with minimum of cost. Call after 6 p.m. Dial 3-4014.

FOR SALE or trade by owner: Equity in two-bedroom home, corner lot. Dial 3-4505.

LARGE TWO-BEDROOM HOME

Corner lot, $4,500. Central School area. Well preserved older house — Two bedrooms, living room, large kitchen and screened in back porch.

JACK & JACK REALTY
1921 - 26th Street
Phone 3-3452

For Sale To Be Moved

New two-room house located eight miles West and on mile South of Snyder. Write Caleb Trousdale, 416 West Olive, Odessa, Texas.

LOANS-OIL ROYALTIES M-8

LET ME swap you CASH for your SACROC Royalty. See me if you are thinking of selling.

HUGH BOREN, JR.
DIAL 3-3651

REAL ESTATE M

HOUSES FOR SALE M-2

JUST LISTED

An immaculate two-bedroom home on Austin Avenue. All the extras. Owner transferred. $1,000.00 down.

EXCLUSIVE WITH
H&H Development Co.
503 E. Highway
Dial 3-4451 3-6683

PLANNED FOR CONVENIENCE

New Austin stone home planned for convenience. Three bedrooms, two tile baths, den, double garage, large walk-in closets, built-in electric range, central heating and cooling. In restricted area, near school.

DIAL 3-5595

REAL ESTATE M

FARMS RANCHES M-6

FOR RENT with purchase of equipment, any of three farms located near Knapp. Acreage in cultivation on farms are 357, 310, and 410. Tractors include, two M farmalls and one Furgeson 30. If interested contact R. H. Addison, phone 3-3113 after 5 p.m. or write G. W. Addison, Box 302, Plains, Texas.

Use Classified Ads

REAL ESTATE M

FOR SALE-LEASE M-10

FOR LEASE

Brick building 100x80, metal building 60x120, attached. May be leased together or seperately. Close to square.

Dial 3-4592 or 3-6486

WE WANT YOUR FINANCE
ON
Automobiles – Furniture – Appliances
And Trailer Houses
SOUTHWESTERN
BANKER'S FINANCE CO., INC.
3800 Block Big Spring Highway
Dial 3-4322 P.O. Box 991

WANTED

YOUR SCRAP IRON AND METALS

We Are Paying $20 Net Ton For Heavy Mixed Iron. Brass 12 Cents to 20 Cents Per Pound. Clean Radiators 20 Cents Per Pound.

SNYDER IRON & METAL
Old Post Highway Dial 3-6862

NEW CAR BUYERS
If You Are Planning To Buy A New Car Tell Your Dealer You Want To Place Your Insurance With—
JOHN BOREN and MARK WEST
INSURANCE AGENCY
We Are Here When You Need Us
2614 Avenue S Dial 3-6911

ROBERT CHILDRESS

Works In The Parts Department. He Is An Experienced Partsman And Is Ready To Serve You With The Best Of Service. Mr. Childress Is Proud of the New Building In Which He Works. He Will Appreciate Your Business.

ROBERT CHILDRESS
LAMB CHEVROLET
Dial 3-5456

WANTED
50
Used Cars And Trucks
All Makes – All Models
Get The
Highest Trade-In Allowance On
Your Present Car or Truck
On A New
1956 FORD
The Safest Car In America Today
SNYDER SALES CO.
Your Friendly Ford Dealer
1615 26th Dial 3-6381

9 x 12 First Grade Linoleum $3.95
Inter Spring Mattress $49.95
Now $27.50 And Your Old Mattress.

SNYDER FURNITURE COMPANY
4300 AVENUE S BIG SPRING HIGHWAY DIAL 3-5259

Snyder Oil Co.
Announces
THE OPENING OF A NEW
PREMIER
SERVICE STATION
The C&L Service Station
At
2013 AVENUE S
The Old Stimson Motor Co. Place

We
Invite Everyone To
Come In To See Us
OPENING DATE
Saturday, Oct. 1st

Owned & Operated
By
Mrs. Norman
Christian
And
Floyd Lucas

Let Us Wash And Grease Your Car
We Appreciate Your Business

BUSINESS OPPORTUNITY C

IF YOU have $10,000.00 and want a good business that will pay you up to $1,000.00 per month clear along with a good place to live, secured by Snyder Property worth many times your investment; I can show it to you by writing Box E-5 in care of Snyder Daily News. Would consider house or farm in trade. This opportunity will stand your closest investigation. Other interest reason for selling.

FOR LEASE OR SALE

Washateria fully equipped, washhouse, three-room house. Six lots in Hermleigh, Texas. Will sell cash or terms, or lease cheap. A bargain. Call Gordon Goss.
3-4460 or 3-5941

BUSINESS SERVICES D

FLOOR FINISHING D-6

Floor sanding and finishing. Free estimates Call 3-4076 W. B. (Bill) Owens.

HOME CLEANERS D-8

SNYDER RUG AND UPHOLSTERY CLEANERS. DIAL 3-5017.

HAULING - DELIVERY D-10

DIRT HAULING, yard plowing and leveling, also barnyard fertilizer. Dial 3-4505 or 3-7266.

PLUMBERS D-13

HENRY SALBURY plumber, contract and repair. Free estimates, all work guaranteed, reasonable rates. Dial 3-6782

MISCELLANEOUS D-26

FOR CARPENTERS, call Carpenter's Local Union No 2472 Dial 3-3612

ALL TYPE lawn mowers sharpened and repaired. Jack Darby Blacksmith Shop, 1922 - 25th Street.

We Specialize
in
STORM CELLARS
Steel and Concrete
No down payment, 36 months to pay.
Dial 3-4975
after 5:00 p.m.

BRICK, BLOCKS and Stone work. Fire places and barbecue pits. Dial 3-6323. Extention 3.

Your own newspaper—The Snyder Daily News. For carrier delivery call 3-5486

BUSINESS SERVICES D

MISCELLANEOUS D-26

CESSPOOL-SEPTIC tank service. Pierce Moffett, 1310 - 26th Street, Snyder, Texas. Dial 3-7119 - 3-6084

Call O. R. Agee, 3-4355 or 3-5139 for painting, paperhanging, texturing. Free estimates, courteous service. All work guarantee

NOTICE

Have your carpentry work done by a man who loves his work and tools. Repairs, additions, concrete block fences and other masonry work.

MR. JACKSON
Dial 3-6219

For ditching machine and dump truck service phone 3-4561. Also yard dirt, sand and gravel.

Call O. O. Floyd for free estimates on concrete or tile work. Dial 3-7284.

Septic tank, cesspool service. Dial 3-4505. Roy Church, Rig Model.

WE FIX ANYTHING

Radios, Irons, Fans,
Air Conditioners,
Washing Machines,
Repair Stoves,
All Work GUARANTEED
THE FIX IT SHOP
430 East Highway Dial 3-3241

EMPLOYMENT E

HELP WANTED, FEMALE E-2

WANTED: Girl for general office work. Dial 3-3426. Seen by appointment only after 3:00 p.m.

WANTED

Lady for general housework; also must be excellent cook. Good salary, house and utilities furnished. Would consider couple if man would do part time yard work. Must furnish references. Apply in person before or by October 3rd.

Dial 3-4935

$30.00 DAILY, sell Luminous Door Plates. Write Reeves, Attleboro, Mass. Free Sample and Details.

EXPERIENCED CARHOP needed for evening shift, must be neat. Good job for right person. Apply at Hilanders Drive In between 11:30 a.m. to 2 p.m.

HELP WANTED, MISC. E-3

WANTED: Man and wife to work in courts, and cafe. Experience not necessary. J. W. Harper, 1102 North Lee, Odessa, Texas. Dial 2-3604.

POSITION WANTED, F E-6

I NEED a job. Have office experience, receptionist, filing, and typing. Can give good references. Dial 3-3975.

INSTRUCTION F

HIGH SCHOOL

ESTABLISHED 1897

STUDY at home in spare time. Earn diploma. Standard texts. Our graduates have entered over 500 different colleges and universities. Engineering, architecture, contracting and building. Also many other courses. For information write American School, O. C. Todd, 2401 20th Street, Lubbock, Texas.

HIGH SCHOOL

Petroleum Engineering - Chemical Engineering, Accounting and many other courses.
INTERNATIONAL CORRESPONDENCE SCHOOLS
A. Harvey Gatlin
1134 Vine St. Abilene, Texas
Dial 2-3174

FINANCIAL G

PERSONAL LOANS G-2

LOANS
Salary Personal

Quick — Courteous — Confidential
Personal Loans
$5.00 to $50.00
SNYDER FINANCE CO.
Dial 3-6335 1701 26th

LOANS ON anything of value. The Sportshop, 2413 Avenue S.

INSURANCE G-3

SEE US ABOUT FINANCING
Late Model Automobiles
INSURANCE
Automobiles - Homes - Furniture
MIDWEST INSURANCE AGENCY
Howard M. Milburn, Manager
3401 Avenue S Dial 3-6306

WOMEN'S COLUMN H

CHILD CARE H-3

CHILD CARE in my home. 1904 - 18th Street. Dial 3-4943.

Care for your children day and night. Free transportation. Mrs. J. C. Beavers 501 25th street. Dial 3-3935

CHILD'S CARE day or night. 801 27th Street. Mrs. Taylor.

CHILD care in my home day or night. $.25 per day. 416 26th Street. Dial 3-6863

CHILD CARE in your home nights. Mrs. Johnson, 1009 26th Street. Dial 3-3612.

Will care for your children day or night. Mrs. Elma Davis, 803 28th street. Dial 3-5005.

LAUNDRY SERVICE H-5

IRONING WANTED. Big pieces 25 cents each. Call 3-7127 for free pickup and delivery.

WILL DO ironing. Dial 3-5850. 808 27th Street.

IRONING $1.00 per dozen. Large pieces 15 cents each. Contact at 501½ 24th Street.

SEWING H-6

NECCHI
Sewing Machines
Console Desk
and Portable Models
Elna Automatic Sewing Machine. World's Only 100% Automatic.
FOR RENT
New Sewing Machines
A.B.C. SEWING CIRCLE
2912 Ave. S Dial 3-4381

Use Classified Ads

WOMEN'S COLUMN H

SEWING H-6

NOTICE

Call Me For Alterations, Buttons, Belts And Buttonholes.

Nell Ferguson
3701 Noble Drive
Dial 3-3713

FOR RENT

New and used sewing machines. Sales and supplies. Service on all make machines. Repair on vacuum cleaners.
SEWING MACHINES
MILLER SEWING MACHINE EXCHANGE
2703 Avenue "F" Phone 3-4771

Genuine Singer Sewing Machines - New and Used - Rents and Repairs. Snyder representative - Mr. Price.—Dial 3-3479.

MISCELLANEOUS H-7

FOR WATKINS PRODUCTS, DIAL 3-5358.

FARMER'S EXCHANGE J

FARM EQUIPMENT J-1

FOR SALE: Irrigation supplies. Pipe, sprinklers, pumps and sta. J. C. Mazzanelli. Dial 3-4803.

GRAIN, HAY, FEED J-2

FOR SALE: Quanah-seed wheat, by the bushel. R. L. Stoker. Dial 3-4031.

LIVESTOCK J-3

FOR SALE: Registered Hampshire hogs, all ages. Ben Harless, Hermleigh, Texas; one and one-half miles East Dunn.

FARMER'S EXCHANGE J

FARM SERVICE J-5

Public feed cutting with power row binder anywhere in the county. Call or see R. C. (Ray) Lankford. Dial 3-5008.

PLOWING WANTED. I have ID-9 tractor and 16-foot one way. $8.00 per acre. John Bruton. Dial 3-7361.

MISCELLANEOUS J-6

FOR SALE: Two used John Deere hole pullers, good condition. Inquire S. M. Cox, Route one.

MERCHANDISE K

BUILDING MATERIAL K-1

PAY CASH and save

5/8 C.D. plywood sheathing, 4x8 sheets	$5.60
2x4 and 2x6, 8ft through 20 ft.	7.45
1x8 fir sheathing	6.50
Cedar Shingles (red label)	9.95
24x24 2 light window units	9.95
2-0x6-8 Gum slab doors	6.75
2.8x6-8 ¼ glass doors	8.95
15 lb. asphalt felt 432 ft. roll	2.79

VEAZEY CASH LUMBER CO.
1 mile West On Lamesa Highway
Phone 3-6612

MERCHANDISE K

BUILDING MATERIAL K-1

FARM TRAILER AND TRUCK MATERIALS

2 inch No. 1 Kiln dried tongue and grove Truck Flooring

1x8 Kiln dried, yellow pine Car Siding and centermatch

ALSO
Betts Hardesty Paint and Lacs

FORREST BUILDERS SUPPLY

2109 25th Dial 3-3301

DOGS, PETS, ETC. K-3

JACK'S TROPICAL FISH

Food & Supplies
2105 41st Street
Dial 3-6940

HOUSEHOLD GOODS K-4

WANTED TO buy good used living room and bedroom furniture. Dial 3-5844.

Use Classified Ads
They Get Results

MERCHANDISE K

HOUSEHOLD GOODS K-4

SEE THESE:

International Harvester Refrigerator. 12 Cubic foot, with food freezer across top. Was $449.95. Now $369.95

International Harvester Refrigerator 8½ Cubic foot, with food freezer across top. Now $249.95

The New International Harvester upright food freezer, 15 cubic foot holds 665 pounds of frozen food. $429.95

The New International Harvester 15 cubic foot upright food freezer. $400.00

SNYDER TRUCK AND TRACTOR

East highway Dial 3-3642

SPECIALS AT BERNSON FURNITURE COMPANY

Full size baby bed with good inner spring mattress $28.70

Super Kem Tone one coat rubber base paint, gal. $3.99

Big selection of lamps, one group special price, each $4.99

Quality home furnishings: stoves, refrigerators, dinette, bedroom suites, mattresses; living room furniture, Name Brands. Discount prices every day.

BERNSON FURNITURE AND PLUMBING
1300 - 28th. Dial 3-6653

YOU GET A BETTER TRADE HERE

1951 BUICK 4-door, Radio, heater and dynaflow	$395
1951 BUICK 4-door, shift	$395
1950 FORD 2-door	$395
1951 DODGE ½ ton pickup. New crank shaft, rings and bearing	$395
1952 CHEVROLET, little rough	$395
1951 PLYMOUTH, Good condition	$49[illegible]
1950 CHEVROLET ½ ton Pickup	$29[illegible]

T. C. GOSS USED CAR LOT
Big Spring Highway Phone 3-9297

CLEAN USED CARS

1953 PLYMOUTH two tone finish. Has 4-doors, solex glass, radio and heater. A one owner car.

1955 PLYMOUTH Station Wagon. Has 4-doors, radio heater, and two tone finish.

1941 CHRYSLER 4-door. Air conditioned, Radio and heater. A one owner car.

DAVIDSON MOTORS
Northeast Corner of Square Phone 3-4661

● Guaranteed Used Cars ● Easy Terms

'54 MERCURY Monterey, 4-door. Marcomatic drive, fully equipped.
'54 MERCURY Monterey Sport Coupe. Has overdrive, and other equipment.
'54 PLYMOUTH 4-door. Radio, heater and overdrive.
'53 MERCURY 4-door. Fully equipped.
'53 MERCURY 4-door. Two tone finish. One owner car.
'53 DODGE Station Wagon. Nice.
'51 PLYMOUTH Cranbrook 2-door. 37,000 actual miles. One owner car.
'49 MERCURY 2-door sedan. Nice.
2—'50 NASH 4-door Statesmen.

WILLIAMSON AND SONS MOTOR COMPANY
"Your Lincoln-Mercury Dealer"
1927 26th Dial 3-3514

PRICES DOWN DOWN

1954 CHRYSLER Imperial 4-door sedan. All power equipment, with factory Air conditioning. Was $3495. Now $3,045

1953 CHRYSLER Imperial 4-door. All power equipment. One owner, has only 21,000 actual miles. Was $2495. Now $2,045

1953 CHRYSLER Imperial 4-door. All power equipment. One owner car. Was $2295. Now $1,845

These Cars Have A 30 Day Written Guarantee

POLLARD MOTOR CO.
2101 25th St. Dial 3-3221

USED CAR REMOVAL

OK

23 MUST GO AT LAMB CHEVROLET!

Vast Reductions on *all* our inventory. Everything goes at Clearance Savings! We're loaded with Used Cars traded in on popular New Chevrolets. This Removal Sale offers a wide variety of models and makes—including OK Used Cars that carry our written warranty!

'54 Chevrolet 4-Door

210 Sedan. A beautiful two tone finish. Dark green body and white top. This car has standard shift and tinted glass. A low mileage car. One owner. This car is like new. See it and you'll agree.

★★

'50 Ford Custom 2-Door

Light grey finish. Has Radio and heater. Now here is one ideal for a work car.

★★

Time to Drive a Bargain!

'54 Chevrolet

Bel-Air 4-Door Sedan. Two tone finish, with matching upholstery. This beauty is equipped with Power Glide, Power Steering, Power Brakes, Radio and Heater. If you want a car ready for lots of care-free driving, and that is easy to drive. You better see this one, it won't last long.

★★

'50 Pontiac 4-Door

It's clean throughout. Has Hydramatic, Radio, Heater and Sun Visor. You will say that this is a nice car when you drive it.

'54 Ford Mainline

2-Door. Has heater, radio and new seat covers. A car with lots of care-free miles of driving. See it and you'll buy it.

★★

'52 Chevrolet Deluxe

2-Door. Has Power Glide, radio and heater. Light grey finish. We have had this one a long time so come on down and see the bargain of the year. This is a nice clean car. See for yourself.

★★

'50 Studebaker

Champion 4-door. Green finish. Ideal for cotton workers. Priced to move.

★★

Big All-Star Values!

'54 Plymouth Savoy

2-Door. This car is finished in two tone blue body with white top. Equipped with big heater, push button radio and matching seat covers. A one owner car with very low miles. We mean it. This car is like new. See it and you'll agree.

This is an OK USED CAR

THE RED OK TAG MEANS
6 Ways Better!
1. Thoroughly Inspected
2. Reconditioned for Safety
3. Reconditioned for Performance
4. Reconditioned for Value
5. Honestly Described
6. Warranted in Writing

'54 Chevrolet

2-Door 210. Has Power Glide, radio and heater. Two tone, white body with green top. Has matching upholstery. See it, you'll be proud you did.

A Price for Every Pocket!

'51 Chevrolet Deluxe

4-Door. Dark green. Has Power Glide, radio and heater. Here's a peach of a car. This one priced at a bargain.

★★

'54 Chevrolet 210

2-Door. Has two tone, light green and white. Equipped with Power Glide, radio and heater.

'52 Chevrolet

Deluxe 4-door. This car has beautiful light grey finish and is equipped with radio, heater and new seat covers. Come in today for a drive.

★★

Below Market Prices!

'53 Ford Mainline

4-Door sedan. A dark blue finish. Equipped with radio, Magic-Air heater. Here is a car that has been well cared for.

★★

'51 Plymouth

Club Coupe. Fully Equipped. Priced to sell.

★★

'54 Chevrolet 150

2-Door sedan. Has standard shift, heater and new seat covers. A bargain if you ever saw one.

★★

'54 Chevrolet 210

2-Door. Power Glide, radio and heater. Dark green finish. Very low mileage. A good buy in a good car.

★★

'47 Oldsmobile

2-Door. Dark green color. Fully equipped. A nice old car.

Many Makes and Models!

★★

'52 Oldsmobile 88

2-Door. Two-tone finish. Green body with white top. Has Hydramatic, radio, heater and seat covers. Make a date with this 88 and drive it home. You'll be proud you did.

★★

'54 Chevrolet 210

4-door sedan. Two tone finish. Beautiful light green body with white top. This beauty has Power Glide, heater, radio and many other accessories. For the best deal on a car you will be proud to own, see this one.

★★

Many Truck Bargains!

'40 CHEVROLET Truck. She's old but good. Ideal cotton truck.

★★

'53 CHEVROLET ½-ton Pickup. Green color. Has heater.

★★

'54 CHEVROLET ½-ton Pickup. Red finish. Has heater. Very low miles.

★★

'50 GMC ½-ton Pickup. Black color.

LAMB CHEVROLET COMPANY
SNYDER, TEXAS

SOLDIER ON THE HOOK

Reds Give Us Soft Treatment

This is the fifth in a series of exclusive articles by Sgt. Lloyd W. Pate, who was decorated by the Army for leading efforts to resist brainwashing and indoctrination by the Chinese Communists while he was in a North Korean prison camp.

In yesterday's article, Sgt. Pate told of the miserable conditions in Camp 5 at Pyokton, and of his first meeting with Sgt. James C. Gallagher, who was later court-martialed and convicted of the murder of two fellow prisoners. Sgt. Pate was a principal witness at the Gallagher court-martial.

In today's installment he tells how the Communists started to brainwash prisoners. Here, in his own words, is Sgt. Pate's story as told to Herald Tribune writer B. J. Cutler:

By Sgt. Lloyd W. Pate

In April of 1951 the Chinese in Camp 5 stopped trying to starve us to death. They started a campaign to turn us into "good Communists," their name for collaborators, traitors and rats. To our lasting shame they succeeded in too many cases.

They started bringing in meat and fish. The meat was green with mold and the fish stunk to high heaven, but it was better food than we had been getting. They issued some soap and we boiled the lice out of our clothes. We even got some tobacco.

The American Army doctor in camp, who had saved lives without medicine or instruments, was issued some aspirin, some vitamin pills and a couple of spoons of charcoal for the men who had dysenjery, which was everybody. The death rate began to drop to only a couple a day.

The North Korean doctor stopped giving his "hokey dokey" pills. He had been giving sick men three white pills. He'd say take them six hours apart and promise the next day you'd be "hokey dokey." If you consider being dead hokey dokey, I guess he was telling the truth.

Now the Chinks started their indoctrination going full blast. There were lectures every day, hour after hour, about American agression in Korea, racial discrimination in the United States, and unemployment caused by Wall Street monopolists. They told us we were cannon fodder for the American imperialists.

After the lectures they would divide us up into discussion groups. They would make one man discussion leader and he was supposed to ask questions about the lectures and record each man's answer along with his name. Some guys answered, "Go to hell." Others agreed with the Chinks.

It was about this time that the men began to divide up into three groups. There were the ones who went along with the Chinese, agreed with everything they said, and stood up and denounced their country, their government and their God. The Chinks called them "peace fighters."

The largest group were in-betweens, sitting on the fence. They didn't know which way to go. These were the most dangerous men. Some of them would denounce the Chinese to your face and then sell you out to them behind your back.

Then there were the "reactionaries." At first the Chinese called us "stubborn students" because we were against everything they said and did. It wasn't politics that made me a reactionary; I was just stubborn. I didn't like anyone standing over me and preaching a pack of damn lies.

They'd try to tell me that my government and people were no good when we were a thousand times better than they are. They'd say Americans were starving to death in the United States and I knew it was a lie. I knew I was still an American soldier and I had to speak my mind when they got up and told their lies.

A lot of people think the Chinks brainwashed the "progressives" into helping them. That's a lie. These men weren't Communists and they didn't believe in communism. It seemed to me that they had been protected all their lives. They always had some one they could run to. And the Chinese were their guardians.

These men hadn't been brainwashed, because they turned to the Communists when the indoctrination just started. They never got any big reward for what they did—maybe a handful of peanuts or cigarettes, a few balls of hard candy, a few spoons of food the Chinese didn't feel like eating, or a shirt some slophead got tired of wearing.

And yet for these few measly things the progressives sold out their country and would have sold their souls if the Chinese asked them to.

At this time there were mostly colored soldiers in Company One and the Chinese were really bearing down on racial discrimination at home. A few colored men got up and told the Chinese it was our business what we did in the United States and for them to mind their own damn business.

The Chinese wanted to form a Central Peace Committee in camp and I was one of the men nominated. At a big meeting four candidates said they would help the Chinese draw up petitions to help war end sooner. I said I would not ask the men to sign any un-American petition, anything the Chinese could use for propaganda purposes, or anything that could incriminate them when they got home.

A colored soldier named Watson from Company One got up and said the same thing. The Chinese said we had the wrong attitude and scratched our names off the list of candidates. The G. Is got up and walked out of the meeting, saying if they couldn't vote for whom they wanted, they weren't going to vote.

The Chinese called in me and Watson and said if the men didn't vote in the election, they would shoot us. We went back to our squad and told the men. When they asked me what I wanted to do, I told them to decide for themselves. About 60 per cent of the men voted. The Chinks didn't do anything but sort of kept an eye on me.

There wasn't much any one could do to block the communists then. A boy named Prichett had got up in front of the company formation and told the Chinks he was only living for one thing: to see Uncle Sam's tanks come rolling over the hills and run every Chink into the Yalu River.

They pulled him out of the company and took him to a small house behind the camp. For a couple of days and nights we could hear him screaming. Then they brought him down and announced he had been killed by rats. I got a look at the body and it's true you could tell where the rats had been eating on him. But he also had a bullet hole right between the eyes.

The indoctrination program was really rolling and they now had a "reactionary list" on which I was. They forbade the men to hold religious services and took our Bibles away, saying good Communists didn't read such trash. We would ask them who the hell was professing to be a good Communist.

Some of the Bibles were issued by the Army and had American flags printed inside the front cover. The Chinks would tear out the pages with the flags and hand back the Bibles. Some of the men would throw the Bibles back to them. They said that, by God, if they couldn't have it all, they didn't want any of it.

In my squad I could argue against the Communists, but I couldn't do anything. There were men in the squad I didn't trust to keep secrets from the guards. One was Scott L. Rush, of Marietta, Ohio, a turncoat who stayed with the Communists after the war. He was a friend of Gallagher and the other big pros and he ratted on men and wrote some pretty good articles for the Chinese.

One day the reactionaries got their first break. Cletys Nordin, who had been with me in action and on the death march, came to me and said the Chinks had proposed that he work with them.

Before Cletys was captured, his wife went through a series of serious operations. He didn't know how she came out. Now the Chinks had some letters from his home and they told him if he would play ball with them, they would give him his mail. They knew he was well liked by the men and if they could get him on their side, they'd stand a better chance with their indoctrination program.

I had a lot of confidence in Nordin and I told him about a plan I had to resist the brainwashing by starting a movement to resist everything the Chinese said or did. So I told him to play along with the Chinese, to win their confidence and to see what he could find out from them.

He went ahead and led a few discussions and wrote some articles for the Chinks. If they said it, he said it. If they said tat, he said tat. They were pleased and made him a monitor. This gave him an excuse for going up to camp headquarters a lot.

From that time on when a rat went to headquarters, we had a chance to find out his identity, what he said and which soldier he squealed on. Later on we were to make use of this information.

Copyright, 1955, N. Y. Herald Tribune Inc.

In the sixth article, to appear tomorrow, Sgt. Pate tells how an anti-Communist "reactionary" squad was formed among the prisoners to resist brainwashing.

L'Amour Thrives Well At College For Girls

TOWSON, Md. (AP)—The maleless academic world of Goucher College leaves its students "happily free" of such distractions as football and "hand-holding in the library," says president Otto F. Kraushaar.

Kraushaar, welcoming the college's 641 students back to school yesterday, called the girls to pursuit of the "serious aims of the institution."

But he added that despite Goucher's relative freedom from football and other coeducational college distractions, "l'amour seems to thrive very well indeed—even without hand-holding in the library."

32 Injured In Fall

FUKUSHIMA, Japan (AP) — Fifty Tokyo high school boys, skylarking today on an excursion, started rocking a small suspension bridge. A cable snapped, plunging them 25 feet into a flood-swollen river. Thirty-two were injured, nine seriously.

Judge Knows His Cows, Sets Texas Man Free

DALLAS, Tex. (AP)—Money Price of Brownfield, Tex., was acquitted of income tax evasion charges by Federal Judge T. Whitfield Davidson.

"When we look at a cow and her ribs are showing, it's hard to convince ourselves she is fat," the judge said.

Judge Davidson said the fact that he was a cattle and farm rancher or quit claim deed and farm implement business after five years showed he made no money in the business.

Price was charged with evading $4,887.56 of taxes in 1948 and $143.06 in 1949.

A new moisture-resistant lead pencil can be used to mark raincoat and won't rub out when it rains.

Dr. John F. Blum
and
Dr. J. A. Nesbit
Associate
OPTOMETRISTS
Phone 3-3992 Snyder, Texas
N.W. CORNER OF SQUARE

Floor Sanders and Edgers For Rent
Barrow Furniture Co.
2112 25th Street Snyder, Texas

POLIO INSURANCE
Insure Now Against Polio and Other Dread Diseases
HOLCOMB INSURANCE AGENCY
1810 25th Ph. 3-3719

To Solve Your MOVING PROBLEM
Local and Long Distance
DIAL 3-6791
A Safe, Sure Bonded Service
Across the Street or Across the Nation
McALISTER
Transfer and Storage
1604 24th St.

CHEVROLET

An important point about stock car racing that may not have occurred to you

The safer car wins...
and Chevrolet is the big winner

Auto races aren't won by brute horsepower. Roadability, acceleration, precision steering and stamina — the very qualities that make a car safer for you —are the keys to victory on the track! And that's why Chevrolet is top car *by far*, on the rugged NASCAR (National Association for Stock Car Auto Racing) Short Track circuit.

Faster acceleration means safer passing

PASS WITH CARE

Chevrolet's cannonball acceleration has punched past many a bigger car to victory. But the same blazing surge is a vital safety factor on the highway — one that can whisk you more safely around other cars and out of critical situations.

Easier, super accurate steering

Nimble is the word for Chevrolet. But you don't have to see them in action on a tight quarter-mile track to judge how they make other cars seem clumsy. You can feel that yourself in the press of traffic, and sense the feather-light precision of Ball-Race Steering in every curve. There's extra safety, too, in Glide-Ride front suspension that tops up the harshest bumps—that lets your car "keep its feet under it" for maximum traction on the roughest roads.

ROUGH ROAD

More stability on curves

Chevrolet's famous stability means money in the bank to the race driver—it lets him broadside through turns faster and smoother. But it means peace of mind to you on the road—more comfort in every curve and less body roll with broad-based Outrigger rear springs, extra security if you have to swerve sharply to meet an emergency, a solid "one-piece" feel that is a delight to any driver.

The ability to slow down and stop quickly and smoothly

Those big 11-inch brakes have averted many a disaster in the close-packed battle of racing. But they weren't designed for that; they were made to give you "heads-up" stops and extra stopping power in traffic, on mountain grades, on high-speed expressways. Competition has merely proved their margin of superiority!

STOP

Come in and try out this new winner yourself . . . and see how easy we're making it to buy a Chevrolet right now!

A growing list of Chevrolet victories in stock car competition

FAYETTEVILLE, N. C. — BELMAR, N. J.
COLUMBIA, S. C. — CEDAR RAPIDS, IOWA
YOUNGSTOWN, O. — BALTIMORE, MD.
ATLANTA, GA. — FLOYD, VA.
JERSEY CITY, N. J. — WINSTON-SALEM, N. C.
CHICAGO, ILL. — MINOT, N.D.
PITTSBURGH, PA. — GRAND FORKS, N. D.
TORONTO, ONT., CAN. — LYNCHBURG, VA.
MILWAUKEE, WIS.

CHEVROLET

LAMB CHEVROLET COMPANY
1707 25th St. PHONE 3-5456