THE SNYDER DAILY NEWS

VOL. 6, No. 143 | SNYDER, TEXAS, THURSDAY, OCTOBER 13, 1955 | FOURTEEN PAGES—PRICE 5¢

Eisenhower Agrees To Accept Red Military Inspection Plan

READY FOR CAMPAIGN—The United Fund's two office workers here are prepared for the 1955 $29,500 campaign to start as they get work underway in the UF office in the old First State Bank building on the northwest corner of the courthouse square. They are Mrs. Alzada Middleton, left, and Mrs. Marie Page. (Lee Watson photograph)

Local Senior Is Elected To District Post

Kay Watson, Snyder High School senior, was elected secretary of District 5, Vocational Industrial Clubs, at the annual fall district meeting held in Big Spring recently.

This makes four district offices held by members of the Snyder VIC chapter, which is the maximum number who can be elected from one club. The other district officers from here are Don Etheredge, president; Dwayne Norris, vice-president; and J. C. Jackson, district advisor. They were elected in a meeting last spring.

This district is the largest in the state, consisting of clubs in El Paso, Sweetwater, Odessa, Merkel McCamey, Midland, Lamesa, Abilene, San Angelo, Big Spring, and Snyder. At least 450 students are in the organization, including 89 new members initiated at Big Spring.

Keelon Hayes, a Snyder student, won first place in a talent show with a satire of a Korean soldier. Principle speaker was J. B. Nelley, former area supervisor, now educational specialist at Webb Air Force Base at Big Spring.

The VIC Club is composed of students participating in the industrial cooperative training program in the schools. This is the third year of Snyder participation in the program.

VIC STUDENTS bringing back honors from a district meeting at Big Spring were Keelon Hayes, left, and Kay Watson, both Snyder High School students. Hayes won a talent contest, and Miss Watson was elected district secretary of Vocational Industrial Clubs. (Lee Watson photograph)

Contents Of Note To Bulganin Given

DENVER (AP)—President Eisenhower, in a letter to Russia's Premier Bulganin, couples a formal U.S. offer to accept a Soviet military inspection plan with a new plug for the Eisenhower "predisarmament" program.

The convalescing President's brief note, made public by the Denver White House late yesterday, underscored the administration's continuing hope the Soviet Union eventually will go along with his proposal that the United States and Russia exchange military blueprints and agree on reciprocal aerial inspection.

At the same time, apparently in a move to keep that hope alive, Eisenhower reiterated that this country is willing to combine his plan and the Soviet program with a view toward disarmament in the long run.

In a Sept. 19 message to Eisenhower, five days before the President was stricken with a heart attack, Bulganin found much fault with the Eisenhower plan first set forth at the Big Four summit conference in Geneva last July.

So much fault, in fact, that administration officials reportedly concluded at the time that Bulganin had chosen either to miss or ignore the essence of the Eisenhower plan—that it would be a step toward disarmament and not disarmament itself.

But if the Kremlin leader did choose to miss or ignore that basic point, Eisenhower in his reply quite clearly chose to overlook the fact, presumably in the hope the Soviet Union eventually will come around to endorse his program.

Making no mention of Bulganin's blunt criticism of his proposal, the President took note of the Premier's assertion that the Eisenhower plan was getting careful study by the Soviet high command.

". . . I am encouraged," Eisenhower wrote, "that you are giving such full consideration to my Geneva proposal."

Then, in his concluding paragraph, the President formally renewed a bid to Russia to allay "fear and suspicion" by combining both his own and the Soviet plan for mutually checking on military installations and movements. Eisenhower said:

"I have not forgotten your proposal having to do with stationing inspection teams at key points in our countries, and if you feel this would help to create the better spirit I refer to, we could accept that too."

The "better spirit" to which Eisenhower alluded was dealt with in the preceding paragraph of the President's letter. After declaring he was encouraged to find that the Soviet Union is giving "full consideration" to his Geneva proposa, the President said:

"I hope that we can agree on it, not as a cure-all but, as I said at Geneva, to show a spirit of nonaggressiveness on both sides and so to create a fresh atmosphere which would dispel much of the present fear and suspicion.

"This, of itself, would be worthwhile. It would, I believe, make it more possible to make progress in terms of comprehensive plans for inspection, controls and reduction of armaments, which will satisfy the high hopes of our peoples, and indeed of the world."

The President's first assertion of willingness to combine the Bulganin plan with his own came at an Aug. 4 Washington news conference.

At that time the President was told by a reporter that Bulganin, in remarks reported from Moscow, appeared to have "rejected your inspection and military blueprints plans on the grounds that they are unrealistic." Eisenhower replied:

"I believe that his exact language was that he thought his proposal of May 10, with its provisions for inspection, were more realistic than the suggestions I made.

"Speaking informally at Geneva, I said that if they trusted that kind of an inspection system, it was all right with us; we would adopt both. And I proposed, I said let's take them both."

In his Sept. 19 note, Bulganin said Eisenhower's plan for swapping military blueprints "would become significant only if agreement is achieved on reduction of armaments and on taking measures for prohibition of atomic weapons."

The Premier was even more blunt in criticism of the President's plan for reciprocal aerial inspection of military establishments. He said it would not lead "to effective progress towards insuring security of states and successful accomplishment of disarmament."

Bulganin's counterproposals amounted to reiteration of long-standing Soviet policy. He called for reduction of armed forces, agreement on dates for banning atomic weapons — and establishment of "control posts" to guard against the possibility of sudden attack by one control against the other.

It was that last proposal that to accept if it would help create Eisenhower, in his reply, offered "better spirit" of mutual trust.

Poland Seat In UN Sought

UNITED NATIONS, N.Y. (AP) — Russia was slated to add her voice today to Communist warnings that improving East-West relations will turn for the worse if Poland doesn't get a seat on the U.N. Security Council.

Russian Delegate V. V. Kuznetsov called a news conference for this afternoon in a determined effort to push Poland's bid for the seat sought also by the U.S.-backed Philippines.

The General Assembly will vote tomorrow to fill the seat on the 11-nation council now held by Turkey.

Polland's Juliusz Katz-Suchy told newsmen yesterday that defeat of Poland would impair the Geneva spirit and touch off resentment in Eastern Europe.

Katz-Suchy said the United States, by backing an Asian country, was violating the London big power agreement of 1946 allocating one council seat to Eastern Europe.

U.S. Chief Delegate Henry Cabot Lodge Jr. quickly retorted that Poland had done little toward helping international peace that would qualify her for a council seat. Lodge also contended "that the so-called London agreement was a commitment for the first election only."

Poland says she has enough backing to get the two-thirds majority needed for election, claiming support of the Asian-African bloc, some Latin-American countries and a scattering of European states. Philippines sources predicted victory on the first ballot.

The Philippines is a member of the 17-nation Asian-African bloc, but Egypt, Burma, India and Indonesia — all friendly with the Russians — are expected to vote for Poland.

Other than Russia, there has been no Soviet bloc member on the council since the Ukraine served six years ago.

Two other nonpermanent seats are up for election this year, but no contest is seen. The Latin Americans have approved Cuba to succeed Peru and the Commonwealth countries have approved Australia to succeed New Zealand.

The atomic energy debate continued, meanwhile, in the Assembly Political Committee.

Snyder Scout UnitsTo Camp In Towle Park

A one-day and one-night camp-o-ree for all Boy Scout troops in the Lone Buffalo District has been set for Friday night and Saturday, according to Bill Vestal of Snyder, district camping and activities chairman.

Troops in the Snyder area will camp in Towle Memorial Park here, while those in the Colorado City area will camp in the city park there. Vestal said the public is invited to view any of the activities.

In a camp-o-ree, troops get together for camping and a demonstration of camping skills. It is designed so that scouts can observe other troops and their equipment and see how they camp. Vestel said about 100 boys are expected for the camp here.

The camp-o-ree will begin at 4 p.m. tomorrow and last until 11:30 a.m. Saturday. The Snyder camp will be on the grassed portion of the park, not far from the swimming pool.

After the scouts check in a camp headquarters and set up camp, they will then eat. At 7:30 p.m., there will be a campfire program including a tug o' war and horse and rider game, as well as songs. The boys will go to bed at 9 p.m. and arise at 6:45 a.m. Troops will cook breakfast and clean up their camp areas. An award will be given the troop with the neatest camp area. And inspection team will check the camp areas at 8:30 a.m.

At about the same time, the camp-o-ree will have a planned program of scouting skills and games, with a prize to go to the winning troop.

The morning's program will include a height judging contest, with each member separately estimating the height of a flagpole; fire building and water boiling, with two scouts making up each team and having two matches; first aid relay by patrols; blanket rolling by patrols; kangaroo relay, and sack race.

Members of Vestal's committee heading the program are Bob Weeter, Ray Devers, Jim Kincaid, Frank Weaver, and Joe Bohannan, district scout executive.

More Action In Parr Case Is Promised

HOUSTON (AP)—Atty. Gen. John Ben Shepperd says all principals in the Veterans Land scandals have been indicted but he promises further action against South Texas political leader George Parr.

Shepperd told the South Texas Producers Assn. yesterday suits would be filed against Parr and his associates seeking recovery of three million dollars which the attorney general said was "misappropriated or stolen."

He reviewed the land scandals and the Duval County situation while speaking at the dairymen's meeting here.

Some suits already have been filed against Parr, he said, but the others would be filed within two months.

He said 21 persons were involved in 319 indictments returned in the Veterans Land scandals.

"We believe all the principals in all the illegal deals have been indicted, at least once," he said. "We have filed suits to recover $2,611,000 of the state's money illegally paid out, and so far we have won every suit that has come to trial, recovering $295,000."

Shepperd said some 300 felony indictments "against 59 of Parr's pals and relatives" had been returned. Most, he added, are present or past officials of Duval County or its school districts.

Shepperd said the statute of limitations had nullified forever some of the 104 indictments overturned recently by the State Court of Criminal Appeals. "But the rest of them will be resubmitted by my office and Dist. Atty. Sam Burris," he added, "and some day soon George Parr will get the same brand of justice that is meted out in Texas to the ordinary and habitual vicious criminal."

Shepperd defended the grand jury which the Appeals Court said was unqualified and illegally constituted. He said it replaced a panel that previously had been appointed "by Parr's own district judge before his removal from office.

Ike To Hold New Meeting

By MARVIN L. ARROWSMITH

DENVER (AP)—President Eisenhower will confer Saturday with another Cabinet member — Secretary of the Treasury Humphrey. Doctors have given their approval.

The session presumably will touch on fading chances of balancing the budget. Administration officials have reluctantly concluded the chances have just about evaporated for this year.

It will be Eisenhower's second meeting with a Cabinet officer since his heart attack Sept. 24. He conferred with Secretary of State Dulles Tuesday.

James C. Hagerty, White House press secretary, said physicians found the get-together with Dulles was a morale booster and had no harmful effects.

And today's report from the Eisenhower doctors continued to reflect progress. The 7 a.m. MST bulletin said:

"The President had an excellent night's sleep of almost nine hours. He awoke refreshed and is in a happy mood this morning. His condition continues to progress satisfactorily without complications."

Atty. Gen. Brownell and "quite a few other people" probably will be arriving at Fitzsimmons Army Hospital in the next two or three weeks for conferences with the President, Hagerty said.

Although the doctors have decreed that Eisenhower will have to remain in the hospital until about Nov. 5 or possibly Nov. 12, they also have agreed that — barring complications — he can handle more and more government business.

Hagerty said the meeting with Humphrey will be a business and not a social conference. So it seemed quite likely that budget matters would come up.

On Sept. 29, Secretary of Defense Wilson announced that his department would be unable to save the one billion dollars which Humphrey had hoped for to balance the budget this fiscal year, ending June 30.

Wilson estimates defense spending would total 34½ billion dollars. The administration's original goal was 34 billion.

Shortly after Wilson's announcement, Humphrey said, "a reduction on expenditures which would require alteration of that (basic military) program never was in contemplation."

The prospective deficit for this fiscal year thus remains at about $1,750,000,000.

Indications were the President would spend a quiet day today and quite likely tomorrow in advance of the conference with Humphrey. His top aide, Sherman Adams, was leaving Denver today for a Cabinet meeting in Washington tomorrow—and it is Adams who presents official papers to the chief executive for action.

The presidential deputy is scheduled to fly back to Denver Saturday with Humphrey.

The President's youngest brother, Dr. Milton S. Eisenhower, president of Pennsylvania State University and sometimes mentioned as a possible Republican presidential candidate, flew here from the East yesterday and had lunch and still another brief visit with the chief executive.

The general feeling here still is that the President, in view of his heart attack, won't consider running for re-election. Hagerty said, however, that the luncheon get-together of the brothers was strictly social with "no politics at all" discussed.

After lunch and then a late afternoon visit with the President, Milton had dinner at the hospital last night with the First Lady, her sister Mrs. Gordon Moore of Washington and their mother Mrs. John S. Doud of Denver. Then the four took in a movie at the hospital auditorium.

The three medical bulletins yesterday said, "The President's condition continues to progress satisfactorily without complications."

Colorado Oil Field Is Found

DENVER (AP)—A new oil field with at least 20 million barrels already indicated by core drilling has been discovered just below the surface west of here, President Elmer Schmidt of Overland Oil said yesterday.

Schmidt, of Dallas, told Overland stockholders the exploratory program, carried on quietly since June, is being conducted by Great Basins Petroleum Co. under a farmout agreement with Overland on land leased by Overland.

The oil is in the Dakota Sandstone east of the Hogback Formation south of Morrison, Colo.

Schmidt said Great Basins informed him that tests have blocked out 10 million tons of Dakota Sandstone highly saturated with a heavy grade of oil. He said drilling is continuing and each hole is plugged after tests are made.

Firemen Go To Meeting

Members of the Snyder volunteer fire department are in Merkel today to take part in the semi-annual convention of the Mid - West Texas Firemen's Association.

During the convention a team of Snyder firemen will compete in a pumper race with teams from other area towns.

Two district trophies now held by Snyder are at stake in the competitions. One of the trophies needs to be onen one more time to make it a permenant possession of this department, and the other needs to be won twice more.

Attending the convention from here are : N. W. Autry, chief, Bill Engler, team captain, Bill Brown, Doug McGlaun, Lenard Keller, Bill Chambliss, Gene Allman, Floyd Allman, J. M. Newton, G. L. Autry, Robert von Roeder, R. T. Howard, and Harold Denson.

A banquet and dance will conclude the convention tonight.

Snyder Ranch Captures Ten Show Prizes

Ten places were captured this week by Winston Bros. Hereford Ranch of Snyder in the Hereford division of the Pan - American Livestock Exposition, being held in conjunction with the State Fair of Texas at Dallas.

The ten places included one first and one second place. The top prize was taken by WB Princess Larry in senior yearling heifers, calved between Sept. 1, 1953, and Dec. 31, 1953. The second was by WB Larry Prince 12 in senior bull calves, calved between Sept. 1 1954 and Dec. 31, 1954.

The Winston Bros. also took, in the senior bull calves, 10th place with WB Larry Prince 6 and 16th place with WB Larry Prince 21. They took eighth place in a show of three bulls owned by one exhibitor and eighth in a show of two bulls bred and owned by the exhibitor.

With WB Lady Larry 15, Winston Bros. took 10th in senior heifer calves, calved between Sept. 1, 1954, and Dec. 31, 1954. They were awarded 12th place for WB Proud Princess 84 in junior heifer calves, calved between Jan. 1, 1955, and April 30, 1955. In a show of two females bred and owned by exhibitor, they took 10th, and in a show of four animals all by one sire and all owned by one exhibitor, they took eighth.

Farmer Amputates Fingers At Knuckles

JASPER, Tenn. (AP)— A prominent Marion County farmer got his right hand caught in a mechanical corn picker yesterday and amputated the fingers with a pocketknife after a companion hesitated to do it.

A Chattanooga hospital, where J. E. Graham was taken, reported his condition fair today.

Graham whipped out his pocketknife with his left hand and freed the tangled one by cutting off the fingers at the knuckles.

U.S. Air Force Called Superior

WASHINGTON (AP)—All things considered, says Secretary of the Air Force Donald Quarles, "there is no other air force in the world that matches our own."

Thread Protectors Stolen Near Snyder

Theft of thread protectors from an oilfield drillsite has been reported to the sheriff's office by Gibraltar Oil Corp.

The firm, which had a drilling rig southwest of Snyder, reported thread protectors valued at between $125 and $150 stolen between 9 p.m. Tuesday and 8 a.m. yesterday.

Security Group To Consider Middle East Arms Shipment

WASHINGTON (AP)—The explosive problem of Communist arms shipments to the tense Middle East is becoming an issue of growing urgency to the United States and its Western allies.

It was expected to get top-level consideration at a meeting today of the National Security Council, the nation's highest policy planning body.

The problem will also be brought up at the Big Four foreign ministers meeting in Geneva starting Oct. 27.

Diplomatic informants reported the Western ministers would discuss it with Russia's V. M. Molotov outside the conference room. It won't be on the formal agenda.

When Western leaders asked Molotov about it in New York some two weeks ago, he said he knew nothing about Czechoslovakia's reported plans, since partially confirmed, to ship tanks, artillery, jet planes and naval vessels to Egypt in return for Egyptian cotton.

He promised to look into the matter. At Geneva the West reportedly will try to learn what he found out about Russia's attitude and plans for the arms delivery.

The Western Powers also will stress again the dangers that could develop from the shipments.

Since the Czech-Egyptian deal, the problem has grown more acute with Communist offers of similar trades to other Arab countries and with a hint yesterday that a weapons deal might also be offered to Israel.

The situation, in the face of continuing hostility between the Arabs and their Israeli neighbors, heightened the possibility of an arms race or even a resumption of full-scale war between them.

It tended to offset U.S. pleasure over Iran's announcement that it was joining Turkey, Iraq, Pakistan and Britain in the "northern tier" defense alliance.

As one diplomat put it, the brand new northern tier will lose much of its value right at the start if the Soviets get around it by acquiring influence on the governments of countries behind it.

U.S. diplomats were reported urging Arab governments to beware of Soviet trade or aid missions, technical personnel accompanying weapons and infiltrators of various kinds.

Returning from Cairo yesterday, Egyptian Ambassador Ahmed Hussein declared his country has no intention of allowing itself to be infiltrated by any foreign power. So far as he knows, he said, no technicians are accompanying the Czech arms. And he said Egypt has not accepted as yet any Soviet technical or economic assistance, but hopes to get what it needs from the United States and the World Bank.

Court-Martial Legal Test Set

WASHINGTON (AP)—The Supreme Court called for new arguments today on whether Congress has the power to enact legislation providing for court-martial of civilians.

It's decision could settle the fate of a key provision of the 1950 Uniform Code of Military Justice — as well as determine whether former Air Force Sgt. Robert W. Toth must stand military trial for murder.

Toth's case originally was argued last February, when there was a vacancy on the high court due to the death of Justice Robert W. Jackson. Instead of deciding the issue, the court ordered reargument so that Justice John Marshall Harlan, who took Jackson's place, could hear the case.

Toth, 24 - year - old Pittsburgh steelworker, was honorably discharged by the Air Force Dec. 8, 1952. He was arrested at his place of employment the following May 13 and flown to Korea to face court-martial on charges he and two others murdered and conspired to murder a South Korean civilian.

Missing Girls Found Today

WILLIAMSTOWN, Mass. (AP) — Seven chilled but confident Williamstown schoolgirls, lost overnight on the wild slopes of Mount Greylock, were found today.

None of the group—all members of prominent Williamstown families—suffered ill effects. They were found by Williams College students who joined searching police and neighbors.

Found about daybreak, huddled beside a fire between two huge rocks, were: Pauline Prindle, Carol Galusha, Gay Gelheiser and Phyliss Sweet, all 15; Donna Poggi, Marjorie Wall and Joan Brignolo, all 14.

The girls started yesterday to climb the 3,519-foot mountain. Well up the slope they took a wrong trail. Realizing after they had traveled about three miles that they were lost, the girls decided to remain where they were and await rescue.

The girls, clad for hiking but not for the 40-degree temperature which prevailed, had sandwiches. They rationed them, finishing the last about 3 a.m. They were found a few hours later.

WEATHER

SNYDER TEMPERATURES: Yesterdays high 78; Low 45, today's 7:30 a.m. reading 49.

NORTH CENTRAL TEXAS: Fair and cool through Friday. Lowest 43-52 tonight.

WEST TEXAS: Fair and cool through Friday. Lowest 35-45 in Panhandle and upper South Plains and 43-52 elsewhere tonight.

EAST and SOUTH CENTRAL TEXAS: Clearing and cooler this afternoon and tonight. Fair and mild Friday. Mostly fresh northerly winds on the coast, except winds locally strong this afternoon and tonight.

Status Of Chinese Prisoners Studied

By WARREN ROGERS JR.

WASHINGTON (AP)—Red China's Premier Chou En-lai was reported today to have told the British at Peiping that all Americans inside China have been notified they have a right to leave.

That goes beyond a Peiping radio broadcast which said yesterday that 47 Americans were free to leave but 19 others had criminal accusations against them.

The broadcast said the cases of the 19 were being examined "one by one according to Chinese legal procedure," and the results would be reported to Con O'Neill, the British charge d'affaires acting as U.S. representative in Peiping in the absence of U.S. recognition of Red China.

Some U.S. officials professed to see in that announcement the possibility the Chinese Communists still may be trying to use the 19 jailed Americans as pawns in the repatriation talks under way since Aug. 1 at Geneva.

If so, that would put the Red Chinese in the position of appearing to back out on their Sept. 10 agreement that Peiping will "adopt appropriate measures so that (the Americans in China) can expeditiously exercise their right to return." The same agreement pledged Red China to give it "wide publicity" so the detained Americans would know their rights.

O'Neill was blocked in his attempt to check with the 18 Americans in jail and one under house arrest. His inquiries to the Peiping regime got no response.

Then after press disclosures last week of this failure to follow through, Chou En-lai met with O'Neill this week and, he reported, told him all of the jailed Americans had been shown copies of the Sept. 10 agreement.

The fact that Peiping says charges are outstanding against the 19 Americans was not considered too great a hurdle in the way of their release. Most of 10 civilians and 15 airmen recently freed by Peiping had been jailed on long prison terms.

AREA OIL ROUNDUP

Wildcats Spotted In Five Counties

Wildcats have been staked in Lynn, Mitchell, Pecos, Reagan, and Irion Counties.

Sunray Mid-Continent Oil Co. will dig No. 1 Edward Enton as a 4,600-foot exploration six miles southwest of Southland in Northeast Lynn County.

Site for the Gorieta test is 330 wildcat two miles west of Westbrook in West Mitchell County. Location is 330 feet from north and 2,310 feet from east lines of section 45, block 28, T-1-N, T&P survey, two miles west of Westbrook.

Contracted to 5,500 feet 7½ miles northwest of Girvin in East Pecos County, is Ammco Oil Company, Houston No. 1 J. W. Lutz (Boys Ranch), 660 feet from north and east lines of lot 4, section 2, block 11, H&GN survey.

Jake L. Hamon, Dallas, and Robert B. Holt and Dalton H. Cobb, Midland, will drill a 3,100-foot Grayburg wildcat nine miles south of Best in South Regan County. Site for No. 1-E University is 2,310 feet from north and 330 feet from west lines of section 15, block 7, University Lands survey, 2½ miles south of the Gayson field.

Sunray Mid-Continent Oil Co. spotted a 5,000-foot Clear Fork exploration nine miles northeast of Barnhart in West Irion County. It is No. 1-C Ella Sugg, 1,980 feet from north and 660 feet from west lines of section 29, block 14, H&TC survey, 2½ miles southwest of the one-well Ketchum Mountain (Clear Fork) field.

Russell Maguire, Wichita Falls, No. 1 Sol Mayer is to be dug as a 9,000-foot Ellenburger wildcat two miles north of Barnhart in Southwest Irion County.

Location is 1,980 feet from north and west lines of section 45, WC survey.

Two wildcats in Stonewall County have been plugged and abandoned.

W. E. Butler of Dallas No. 1 W. B. Morrow, venture in North Stonewall County, was quit at 6,252 feet.

Location was 660 feet from north ter of section 105, block D, H&TC and west lines of northeast quarsurvey and 11 miles north of Aspermont.

In East Stonewall County, Tomas D. Humphrey & Sons No. 1 Roy Butler was abandoned at 5,922 feet.

On a 30-minute drillstem test between 5,874 feet and 5,891 feet, recovery was 10 feet of mud. Flowing pressure was zero and 30-minute shutin pressure was 1,950 pounds.

A straddle packer test was taken from 5,897 to 5,909 feet with tool open two hours. Recovery was 230 feet of salt water. Flowing pressure after 30 minutes was 1,925 pounds.

It was located 10,560 feet from north and 50 feet east of northwest corner of section 1, BBB&C vey, A-59 and six miles north of survey but in Green B. Cook sur- Old Glory.

Union Producing Co., Midland and Shreveport No. 1 Campbell, wildcat in Northwest Concho County, has indicated possible Strawn discovery.

Drillstem test from 3,993 to 4,014 feet, open on ehour, surfaced gas in 32 minutes, with no estimate on volumn. Recovery was 60 feet of slightly oil and heavily gas - cut mud and 90 feet of heavily oil and gas-cut mud.

No formation water was present. Flowing pressure was zero, and 20-minute shut-in pressure 1,435 pounds.

Operator cored from 4,014 to 4,023 feet. Recovery was nine feet of hard, dense lime with minute fractures.

Top of the Strawn was called by samples at 3,936 feet.

Operator was to core ahead below 4,923 feet.

Location is 1,023 feet from north and 128 feet from east lines of section 1,617, Rudolph Roko survey, two miles northeast of Mereta.

Services Set For Robinson

Services are scheduled this afternoon at 4 o'clock for William Buford Robinson, formerly of Snyder, who died yesterday in the State TB Hospital, San Antonio.

Service will be held in Bolger Funeral Home Chapel with Rev. J. Lennol Hester, pastor of the First Methodist Church, officiating and assisted by Rev. Henry C. Thomas, pastor of The Church of the Nazarene.

Mr. Robinson, a retired farmer, was born in Collins County, and was a member of the Methodist Church. He was 63 years, one month and eight days old at the time of his death.

Survivors are two daughters, Vera May, Abilene; and Mrs. Wesley Harmon, Trinidad, Spain; one son, Raymond Robinson, Snyder; four sister, Mrs. J. R. Plant, Mrs. O. L. Stewart, Mrs. Sam Stokes, and Mrs. Earl Horton all of Snyder; three brothers, John Robinson, Weatherford, Artie Robinson, Weatherford, Hugh Robinson, Snyder; and six grandchildren.

His wife, Mrs. Ada Bell Robinson, preceded him in death, Feb. 28, 1945.

Pallbearers are Walter Wall, A. R. Morton, Loy Crenshaw, Clyde Brown, Jimmy Byess, and Willie Lopour. Burial was to be in Snyder Cemetery.

Seven Will Report For Induction Call

Seven men have been ordered to report for induction into the armed forces and 10 others are due to receive pr-induction physical examinations, the selective service local board No. 96 in Sweetwater has announced.

Called for induction on Nov. 22 are Norman Edward Rinehart, route one, Snyder; Pascal Wayne Hagan, 4423 Thirty-eighth Street, Lubbock; Billy Joe Browning, route two, Blue Jacket, Okla.; Harold Arlin Martin, Snyder; Malcolm Eugene Hammack, Roscoe; Frank Warner Roberts, Odessa, and Guy Alton Mauldin, Abilene.

On the same date, the following men are scheduled to report for pre-induction physical examinations: James Evertt Massingill, 1711 Avenue I, Snyder; Ben Edward Brannan, Odessa; Charles Edward Dowlearn, Haure, Mont.; John Radford Cox 111, Sweetwater; Tommy Joe Fry, Sweetwater; Orval Dougas Sells, Snyder; Billy Gene Pylant, Arah route, Snyder; Edwin Derle Rudd, Sweetwater, and Thomas Marlan Sanders, Sweetwater.

Council Interviews Applicants For Post

The city council met informally yesterday afternoon to interview applicants for the job of chief of police here, which will become vacant Saturday when the resignation of Walter C. Suttle becomes effective.

Twelve men were interviewed, but no selection was made by the city manager, who has the responsibility for the police department.

Roy Dunlap, city manager, said this morning that he is checking further on references and background of some of the applicants, and will probably make a decision late this week on who the new chief of police will be.

Peace Justice Sets Bond On Case Here

Bond was set at $2,000 yesterday afternoon for Eddie F. Smith, 18, indicted here for rape, when he was arraigned before peace justice W. C. Davidson.

Smith, who was living in Odessa at the time of his arrest yesterday morning but gave his address as Seminole, is indicted for rape of a teen-age girl here on or about July 9.

He was returned here from Odessa yesterday by Sheriff Homer Whisnand.

At last report, Smith had not posted bond.

HOSPITAL NOTES

The following admissions and dismissals at the two Snyder hospitals are only those whose names have been released by the hospitals.

COGDELL MEMORIAL

ADMISSIONS: Mrs. E. L. Kubala, 3008 Avenue Z; Timothy Avery Timmons, 323 Thirtieth Street; Mrs. R. J. Owens, 3009½ Avenue M; Mrs. Edgar Wilson, Peach Street; Mrs. H. A. Scott, 2307 Avenue H; Mrs. Harold Brockett, 1907 Coleman; Mrs. J. E. Dyer, 2305 Avenue H; Joe Baxter, 2604½ Avenue V; Mrs. William Campbell, 2205 Twenty - first Street; J. R. Joyce, 2805 Avenue M.

DISMISSALS: R. H. Books, 3119 Avenue T; J. R. Gallegar, Snyder; Mrs. Raymond Isaacs, Hermleigh.

BATTENFIELD-JONES

ADMISSIONS: Jack Winter, Box 26; Dr. W. N. Jones, 3789 Sunset; Jesse Lindsey, 2805 Avenue F; Mary Simpson, 2211 Twenty-eighth Street; Mrs. Edna Wolf, 1302 Twenty-eighth Street; Lloyd Angel, 3209 Avenue E; Sylvester Meldonado, Post Road, Box 40; Mrs. Leroy Throwers, 2201 Avenue E; Garcia Aucencia, General Delivery; Sammy Lee Davis, 3505 Avenue N.

DISMISSALS: Otis Hale, Box 1498; Garland Wolfe, Snyder; Neil Dennis, Clairemont Road; William Martin, 3109 Avenue M; Salea Medrano, Route 2; Jose Garcis, Route 2.

BIRTHS

Mr. and Mrs. Harold Brockett, 1905 Coleman, are the parents of a daughter, weighing six pounds, seven and one-half ounces, born 7:30 p.m. yesterday, in Cogdell Memorial Hospital.

Mr. and Mrs. William Campbell, 2205 Twenty-first Street, are the parents of a daughter, weighing six pounds, three ounces, born 9:15 p.m. yesterday, in Cogdell Memorial Hospital.

Mr. and Mrs. Calvert Lane, 1412 Thirtieth Street, are the parents of a daughter weighing eight pounds, one-half ounce, born 9:03 a.m. yesterday, in Cogdell Memorial Hospital.

Mr. and Mrs. Bob McFarland, Snyder, are the parents of a daughter, weighing six pounds, 13 and one-half ounces, born 10:26 a.m. in Cogdell Memorial Hospital.

TV Viewers To See Number By Miranda

HOLLYWOOD (AP) — Television viewers will see the last performance of Carmen Miranda, filmed the night before she died, on the NBC Jimmy Durante Show next Saturday night.

A preview of the show yesterday indicated that the fiery Brazilian entertainer was as vivacious as ever except that during one strenuous dance number she fell to her knees, then jokingly complained that she had lost her breath. But she finished the number.

She finished the show about 10 o'clock the night of Aug. 4, went home to a party for friends and was found dead of a heart attack the next morning. Producer William Harmon said Durante had planned to abandon the show but changed his mind on request of Miss Miranda's family and fans.

Auto Sideswiped By Speeding Train

CONCORD, N.C. (AP) — A car plunged off the highway at a bridge approach near here, barreled down a 50-foot embankment and propped itself against a railroad track.

The driver, Mrs. Loretta Lewis of Charlotte, was pinned inside the wreckage. Along came a train. Would-be rescuers waved frantically but in vain. The train delivered a rattling side-swipe to the wreckage.

Mrs. Lewis escaped with a broken arm and a few bruises.

PERFORMER — Jan Moore, daughter of Mr. and Mrs. Carter Moore, 605 Nineteenth Street, has on her list of singing engagements appearances on the Fox 4 Seven TV program on Channel 9 at Abilene at 7 p.m. each Saturday and the Fair Park Jamboree at Abilene at 8 p.m. each Saturday. A 12-year-old sixth grade student at Central Elementary School, she is also a ballet and tap dancer. She has danced on the Abilene Telethon and also a TV show in Fort Worth. She has also appeared on Lubbock TV programs.

Marines Hunt For Youngster

CRANE, Ind. (AP)—Marines today searched the last areas where 3-year-old Ronnie Weitkamp might have wandered, but officials said kidnaping appeared to be the likely explanation of his disappearance.

A 30-hour search ending Wednesday night covered a five-square-mile area without turning up a good clue. The search started within 45 minutes after the boy was missed Tuesday.

"It's obvious he has gotten away from the area by means other than his own legs," said Cmdr. Richard Turner, executive of Crane Naval Ammunition Depot.

The little boy's father, Lawrence Weitkampp, who works at the depot, said, "I think somebody was just driven by and taken him away."

Cmdr. Turner said nearly 1,000 volunteers "covered the area with a fine-tooth comb."

The blond, brown-eyed boy was last seen playing with two other children his own age across the street from his parents' neat, white, three-bedroom cottage. The Weitkamps have two other children.

Crane is 15 miles west of Bedford in southern Indiana.

Fire Demonstration Held Up By Blazes

WALKEFIELD, Mass. (AP)—They were already to begin the Fire Prevention Week Demonstration. Apparatus from five neighboring communities had assembled with Wakefield fire fighters to put out a fire deliberately set in a wooden building.

Then Cambridge fire fighters were summoned back home to battle a two-alarm fire.

Next the Stoneham and Reading delegation had to leave—a fire in a hospital recreation building.

Melrose and Medford apparatus left to fill in the Stoneham stations.

The Wakefield contingent resignedly put out their demonstration blaze alone.

Atomic War Games Started In Germany

STUTTGART, Germany (AP) — More than 100,000 American and French fighting men opened an atomic war game in West Germany today to test NATO's strategy along the Iron Curtain.

Long John rockets, Corporal guided missiles and 80 mm. cannon were thrown into the mock action from U. S. arsenals on the Rhine in the maneuver which will continue until Oct. 17.

Indiana Plant Starts Partial Production

NEW CASTLE, Ind. (AP)—The Perfect Circle foundry was in partial production today as the company, the striking CIO United Auto Workers and the National Guard dug in for what shaped up as an extended deadlock.

The plant had its doors open "to anyone who wants to work." The union had vowed that it "backs the strike all the way." Gov. George N. Craig had said that the Guard will stay as long as there appears to be a threat of renewed violence.

There wasn't any apparent hope for a break in the impasse before November. Petitions for elections to decertify the union at Perfect Circle's Hagerstown and Richmond plants are before the National Labor Relations Board, but the UAW has been granted until Oct. 24 to file additional briefs. NLRB action will follow that filing.

The New Castle foundry is not involved in the decertification move, but the UAW has refused to bargain for it separately from the Hagerstown and Richmond plants in adjoining Wayne County. The company has declined to sign an agreement for these plants while the decertification actions are pending.

Six hundred guardsmen moved into New Castle a week ago after a demonstration by an estimated 5,000 strike sympathizers in which shots were fired by both demonstrators and nonstrikers and eight persons were wounded.

This week Gov. Craig declared full martial law in New Castle, all of Henry County, the town of Hagerstown and the Richmond plant area. Additional guardsmen moved into Hagerstown and Richmond, bringing to about 1,000 the total on duty.

Plant Manager Chesley Juday said 32 workers of a normal production force of 260 reported for work yesterday, along with 93 office workers. The foundry makes rough castings for the other plants, which produce piston rings.

The other plants have been operating at reduced levels throughout the strike, which began July 25.

TODAY'S MARKETS

	Indust.	Rails	Utils.	60 Stks.
Prev. day	233.3	123.3	70.9	165.8
Week ago	240.3	127.2	71.9	170.3
Month ago	253.5	137.3	74.4	179.6
Year ago	184.7	99.1	63.2	134.7

FORT WORTH (AP) — Cattle 1,450; steady; medium to good slaughter yearlings and heifers 15.00-20.00; common 12.00-14.00; fat cows 10.00-12.00; good and choice slaughter calves 16.00-18.00; common and medium 12.00-15.00; stocker steer calves 16.00-21.00; heifers 18.00 down; steer yearlings 18.50 down; stocker cows 8.00-12.00.

Hogs 300; weak to 25 lower; 190-260 lb 15.65-75.

Sheep 600; steady; choice slaughter lambs 18.00-19.00; good aged wethers 13.00; ewes 5.00-50; common and medium stocker lambs 13.00-15.50.

NEW YORK (AP)—Cotton was 20 to 80 cents a bale higher at noon today. October 32.70, December 32.51, March 31.39.

CHICAGO (AP)—Butter 514,101; unchanged to ½ higher; 93 score AA 58; 92 A 57.75; 90 B 56.75; 89 C 54.25; eggs9,761; AUSTIN (AP)—Poultry steady. South Texas and Corpicana 2½-3 lbs 24-25. East Texas 23-24. Waco 24.

Knowland Suggests Republican Primary

TACOMA, Wash. (AP) — A wide-open Republican primary if President Eisenhower is not a candidate for reelection was called for tonight by Sen. Knowland (R-Calif).

The GOP Senate leader said the nation would be better served by open competition for the nomination than "by one man being designated as an heir-apparent."

The remarks apparently referred to the possibility advanced by some political leaders that Eisenhower may name his personal choice.

Kamin Trial Is Continuing

BOSTON (AP)—Sen. McCarthy (R-Wis) says he called Leon J. Kamin before his committee in the hope he could tell "the extent of Communist infiltration of our defense plants and the danger of that infiltration."

McCarthy testified yesterday in federal court in the contempt of Congress trial of Kamin, former Harvard research assistant and now a research associate at Queens University, Kingston, Ont.

Kamin was accused of contempt in refusing to answer six questions dealing with communism before the Senate Permanent Investigations subcommittee Jan. 15, 1954. McCarthy then was chairman of the committee.

Testifying before Judge Bailey Aldrich in the trial without jury, McCarthy said:

"We had general information about the attempt of the Communist party to infiltrate the defense plants so they could be in a position to commit espionage and sabotage in case of war with Russia.

"We knew Kamin was a press organizer for the Communist party, a paid member of the party and that he had worked in radar establishments. We hoped he might make an about face and decide to talk."

Kamin admitted before McCarthy's committee that he once was a Communist but he refused to name others with possible Red connections.

Moroccan Tribesmen Still Holding Out

RABAT, French Morocco (AP) — Rebel Riff tribesmen still held out today in a tiny mountain outpost they seized from the French near the Spanish Moroccan border nearly two weeks ago.

The post is Bou Zineb, perched on a treeless mountain top that forms an encave within the Spanish zone. French troops edging northward through barren mountains to retake it met typical harassing tactics from the riffs.

Now She Shops "Cash and Carry"

Without Painful Backache

Nagging backache, headache, or muscular aches and pains may come on with over-exertion, emotional upsets or day to day stress and strain. And folks who eat and drink unwisely sometimes suffer mild bladder irritation ...with that restless, uncomfortable feeling.

If you are miserable and worn out because of these discomforts, Doan's Pills often help by their pain relieving action, by their soothing effect to ease bladder irritation, and by their mild diuretic action through the kidneys — tending to increase the output of the 15 miles of kidney tubes.

So if nagging backache makes you feel dragged-out, miserable...with restless, sleepless nights...don't wait...try Doan's Pills...get the same happy relief millions have enjoyed for over 60 years. Get Doan's Pills today!

KSNY RADIO LOG

1450 kc

MUTUAL BROADCASTING SYSTEM

THURSDAY EVENING

5:55 News
6:00 Twilight Serenade
6:15 Local News
6:30 Musical Movie Card
6:30 Gabriel Heatter News (MBS)
6:45 In The Mood
7:00 Fulton Lewis News
7:15 Bandstand
7:30 Top Tunes
7:45 Date Till Eight
8:00 News (MBS)
8:05 Music By Paul Weston
8:15 Three Sons
8:30 Melody Roundup
9:00 Official Detective (MBS)
9:30 Sports Cast
9:40 Chrysler Concert
10:00 News
10:15 Night Watch
10:55 News & Weather
11:00 Sign off

FRIDAY MORNING

6:00 Sign on
6:05 Musical Clock
6:30 Johnny Maddox
6:35 Musical Clock
6:45 Let's Go Fishing
6:50 Interlude
6:55 News
7:05 Hymn Of The Day
7:10 Musical Clock
7:30 News
7:45 Les Paul and Mary Ford
8:00 According To The Record
8:05 Home Edition Of The News
8:15 Coffee Time
8:30 News
8:35 Today's Star
8:45 Designs For Listening
9:00 Cecil Brown (MBC)
9:15 Morning Devotional
9:30 News (MBS)
9:35 Time Out
9:45 String Time Serenade
10:00 Florida Calling
10:25 News (MBS)
10:30 Queen For A Day (MBS)
11:00 News
11:05 Guest Time
11:35 McDonald's Magic
11:40 Green Stamp Jackpot
11:50 Musical Bouquet

FRIDAY AFTERNOON

12:00 Cedric Foster And News (MBS)
12:15 Luncheon Melodies
12:30 News
12:45 Quartet Reverie
1:00 Baseball Game Of The Day (MBS)
3:[illegible] Scoreboard
3:35 News
3:45 Frontier Bonanza
4:00 Red Ball Express
4:15 Melody Quiz
4:30 News
4:35 Top Western Tune
4:40 Red Ball Express
4:45 Lieb's Quiz
4:50 Red Ball Express
5:00 Bobby Benson
5:30 General Sports Time
5:55 News

M & M Radio & Electric

Have Your Set Serviced By Graduate Teletricians

–Not Tube Swappers–

"Satisfaction or Your Money Back"

Phone 3-3793 1910 27th St.

TELEVISION LOG

THURSDAY PROGRAMS

KDUB-TV Channel 13 – Lubbock

5:00—News, Spts., Wthr.
5:15—Doug Edwards
5:30—Eddie Cantor
6:00—Betty Martin
6:15—Com. Crossroads
6:30—Climax
7:30—Telesports Digest
8:00—Carson Show
8:30—Pacific Crusade
9:00—City Detective
9:30—Circle 13
10:00—News, Spts., Wthr.
10:15—The Hunter
10:45—Mark Saber

FRIDAY

6:45—Wthr. Morn. Show
8:00—Cathy Moore
9:30—S. Plains Fair
10:00—Valiant Lady
10:15—Love of Life
10:30—Search for Tom.
10:45—TV Sermonette
11:00—Jack Paar
11:30—Wel. Travelers
12:00—Noon News
12:15—Chapel Songs
12:30—Swap Shop
12:45—Houseparty
1:00—S. Plains Fair
1:30—Medi. Cruise
2:00—Brighter Day
2:15—Secret Storm
2:30—On Your Account
3:00—Rastus Round-up
3:30—Western Movie
4:30—B-Bar Ranch
4:45—Serial
5:00—News, Spts., Wthr.
5:15—Doug Edwards
5:30—My Friend Flecka
6:15—Com. Crossroads
6:30—Topper
7:00—This Is Your Music
7:30—Ray Milland
8:00—The Line-Up
8:30—Person to Person
9:00—Grand Ole Opry
9:30—TBA
9:45—Patti Page
10:00—News, Spts., Wthr.
10:45—Johnny Doughboy

KCBD-TV Channel 11 – Lubbock

5:00—Gene Autry
6:00—Hospitality Time
6:15—News, Spts., Wthr.
6:30—Comedy Encore
6:45—Bernie Howell
7:00—Dragnet
7:30—Ellery Queen
8:00—Dr. Hudson
8:30—Mayor of Town
9:00—[illegible]
9:30—Make Connection
10:00—TBA
10:30—News, Spts. Wthr.
11:00—Secret Files

FRIDAY

7:00—Today
8:00—Ding Dong School
8:30—Search for Beauty
9:00—Home
10:00—Tenn. Ernie
10:30—Feather Your Nest
11:00—Cook Book
12:00—News, Wthr.
12:30—Noon Date
1:00—Matinee
2:15—Melody Go Round
2:30—Mr. Sweeney
2:45—Modern Romances
3:00—Pinky Lee
3:30—Howdy Doody
4:00—The Wizard
4:30—Roy Rogers
5:00—Charlie Chase
5:30—Bunny Theater
6:00—Hospitality Time
6:15—New, Wthr. Spts.
6:30—Eddie Fisher
6:45—Here's Howell
7:00—Big Story
7:30—Life With Father
8:00—[illegible]
9:00—Science-Fiction
9:30—Life of Riley
10:00—TBA
10:30—News, Wthr. Spts.
11:00—The Vise

KMID-TV Channel 2 – Midland-Odessa

5:00—Two Gun Playhouse
6:00—News, Wthr.
6:30—Kit Carson
7:00—Frankie Laine
7:30—Amos and Andy
8:00—Guy Lombardo
8:30—Ford Theatre
9:00—City Detective
9:30—Eddie Fisher
9:45—Organ Time
10:00—News, Wthr.
10:30—Runyon Theater
11:00—Late Show

FRIDAY

3:00—Movie Matinee
4:00—Miracle of Music
4:30—Darts & Smarts
4:55—Crusader Rabbit
5:00—Two Gun Playhouse
6:15—News, Wthr.
6:30—Chemical
7:00—Ames Bros.
7:15—Pioneer Playboys
7:30—Life of Riley
8:00—Playhouse of Stars
8:30—It's a Great Life
9:00—Wrestling
10:00—News, Wthr. Spts.
10:30—Million Dollar Movie

KRBC-TV Channel 9 – Abilene

5:00—Space Ranger
5:30—Kalvin Keewee
5:45—News Caravan
6:00—Music Mart
6:30—Evening Report
6:45—Playhouse 15
7:00—Big Fights
7:30—Ford Theater
8:00—On the Farm
8:30—Make the connect.
9:00—Badge 714
9:35—Liv. Playhouse
10:00—Late Report
10:15—Man Behind Badge

FRIDAY

7:00—Today
8:00—Ding Dong School
8:30—A.M. Melodies
9:00—Home
10:00—OFF AIR
1:00—Matinee Movie
2:15—Daily Devotions
2:30—Mr. Sweeney
2:45—Brighter Day
3:00—Pinky Lee
3:30—Howdy Doody
4:00—Home-Fiesta
4:30—On Your Account
5:00—Superman
5:30—Kalvin Keewee
5:45—News Caravan
6:00—Rin Tin Tin
6:30—Evening Report
6:45—Eddie Fisher
7:00—What's New
7:30—Celebrity Playhouse
8:00—Cavalcade of Spts.
9:30—Life of Riley
9:30—TBA
10:00—Late Report
10:15—. Movietime

THE REAL McCOYS

RECKON THEY NEW SCHOOLMARM SHOULD BE INSURED WITH

Hugh Boren & Son

Insurance Agency

N.W. Cor. Square Phone 3-3851

REMEMBER to attend the FREE DEMONSTRATION MEETING of the DALE CARNEGIE COURSE TONIGHT

7:00 o'clock High School Cafeteria

TRAIL DRIVE-IN

Last Times Tonite

Feature No. 1

Feature No. 2

Also

Tonight Is Family Night Per Car 80¢

PALACE Theatre

TODAY & FRIDAY

"AFRICAN MAN HUNT"

Starring KAREN BOOTH

Also

"TERRO SHIP"

Starring WILLIAM LUNDICAN

RITZ

LAST TIMES TODAY

"WOMAN'S FACE"

Starring JOAN CRAWFORD

TEXAS Theatre

LAST TIMES TODAY

"SPLIT SECOND"

Starring STEPHEN McNALLY

Also

"WE'RE NOT MARRIED"

Starring MARILYN MONROE

Starlite DRIVE-IN Theatre

"MARAUDERS" In Technicolor

Starring DAN DURYEA

— ALSO —

"ROSE MARIE" In Cenescope & Technicolor

Starring HOWARD KEEL—ANN BLYTH

Have outlets where you need them

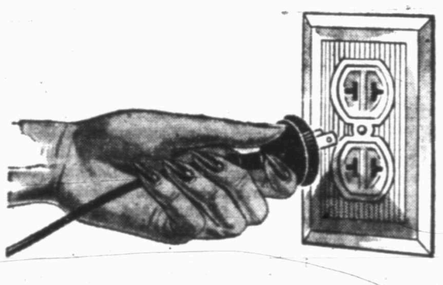

Modernize home wiring NOW!

You will enjoy more efficient and economical service from your electric appliances when you have sufficient, correctly planned wiring in your home. If your home is one of the many that has outgrown its wiring, see your electrical contractor. Find out what your home wiring needs to bring it up-to-date, and ask him about how it can be financed on easy terms with no down payment and up to 36 months to pay.

FREE BOOKLET tells how to plan home wiring for maximum convenience and service. Phone, write or come by our office for your free copy ... today.

TEXAS ELECTRIC SERVICE COMPANY

BIG SPRING HIGHWAY CANYON PHONE 3-7212

300-SEAT AUDITORIUM

STARTING TONIGHT FIRST RUN IN SNYDER!

"LOVERS' LANE BANDIT'S" OWN STORY!

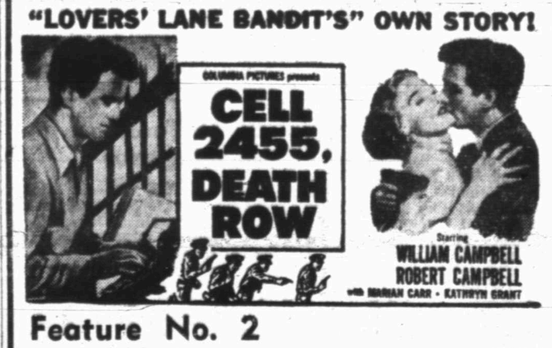

Feature No. 2

When The Most Dangerous Guns in The West WERE AIMED AT ONE BADGE!

Plus Color Cartoon

WOMEN

Miss Erdman Will Speak Here On Friday Night

The public is invited to hear Loula Grace Erdman, author of nine novels, who will speak Friday at 8 p.m. at the Hilander. The American Association of University Women is sponsoring Miss Erdman who will talk on "The Status of Women in Europe."

Miss Erdman now teaches creative writing at West Texas State College in Canyon. Her own writing is laid in Missouri, where she was born, and in Texas, where she has spent a large part of her life.

Miss Erdman said that she hesitated to write a book about Texans because she thought "I did not know enough about ranches which, to me, meant Texas. But I made a start, only to discover that the history of the Panhandle was not solely the history of the great ranches, important as they were. It was also the story of the little man, the homesteader. "The Edge of Time" (1950) dealt with these people; it was to them I dedicated the book."

Since 1950, Miss Erdman has gone on to write a young people's book dealing with the same country as "The Edge of Time," and called, "The Wind Blows Free." It was a Dodd Mead American Girl Award Book.

Miss Erdman's latest book, published this fall, The Far Journey,, "is the story of a young woman who, in the late 80's, drove a covered wagon from Missouri to Texas, much of the way with only her five year old son for company."

All Miss Erdman's adult books have been reprinted in England, Australia and New Zealand, two of her novels were translated into German, and "The Edge of Time" was a German book club selection. She has had short stories and articles in Readers Digest, Woman's Home Companion, Ladies Home Journal, Redbook, and other national magazins.

Admission to hear Miss Erdman's talk will be $1 which can be paid at the door.

Ira 4-H Club Elects Officers

The Ira 4-H Club girls met Monday in the Homemaking Department of the High School. The club elected new officers for the coming year.

They are Barbara Martin, president; Karen Lou White, vice-president; Peggy Brown, secretary-treasurery; Darla Bryant and Lena Fay Farmer, reporters; Anita Patterson and Eudera House, recreation leaders.

The demonstration leaders were appointed by the committee. They are Dala Bryant and Lorita Stirling, clothing; Margaret Clinkinbeard, foods; and Pebgy Brown, electricity.

There were 28 members present. Miss Ruby Butts, agent, helped the 10 new members fill out enrollment cards.

NEWS FROM UNION

BY MRS. J. B. ADAMS

Mr. and Mrs. Everett Clarkson visited Sunday with Mr. and Mrs. M. R. Shinn of Odessa.

Mr. and Mrs. J. W. Slack, Johnnie and Silvia of Louisiana, visited here over the week-end and attended church here Sunday. Mr. and Mrs. Slack formerly lived in Union community.

Mr. and Mrs. Don Fabes and baby of Colorado City, spent the weekend with Mr. and Mrs. Roy Graves.

Mrs. H. G. Moore and Mr. and Mrs. Lester Moore visited Sunday with Mrs. Oliver, who is in the Sweetwater Municipal Hospital.

Mrs. W. R. Pate underwent surgery in the Sweetwater Municipal Hospital Monday.

Mr. and Mrs. Ray Hornbeck are visiting this week with Rev. and Mrs. I. T. Huckabee. He has just returned from Japan.

Mr. and Mrs. Troy Bentley of Snyder have moved into the community.

Mr. and Mrs. J. D. Hooker and children visited over the weekend with his parents in Lindsey, Oklahoma.

There were 14 from the Union Church, who attended the Associational Baptist Youth Rally at Fluvanna, Monday night.

Mr. and Mrs. Jim Taylor and sons, spent the weekend visiting with her mother in Oklahoma City, Oklahoma.

Mrs. J. B. Adams visited over the weekend in Lamesa.

SLENDERIZING CASUAL

2369

12 - 46

Town or country casual with the well mannered, polished good looks to go anywhere in perfect taste!

No. 2369 is cut in sizes 12, 14, 16, 18, 20, 36, 38, 40, 42, 44, 46. Size 18: 5 yds. 39-in.

Send 30c for PATTERN with Name Address Style Number and Size Address PATTERN BUREAU Snyder Daily News Box 42 Old Chelsea Station New York 11 N Y

Patterns ready to fill orders immediately For special handling of orders via first class mail include an extra five cents per pattern

Call McALISTER TRANSFER & STORAGE
Phone 3-6791 THE FINEST LOCAL & LONG DISTANCE MOVING
1604-24th ST. SNYDER, Texas

NEWS FROM DUNN

By ELWANDA STEWART

Pete White is in Cogdell Memorial Hospital.

Mr. and Mrs. Marvin Hanson have returned home after spending several days in Abilene.

Fred Bowers has returned home after a short stay in Cogdell Memorial Hospital.

Rev. and Mrs. F. R. Pickens spent Friday night with relatives in Sweetwater. Rev. Pickens attended the Sweetwater - Lamesa football game.

Mr. and Mrs. Adrian Harvey spent Sunday in Sweetwater. They attended church and visited relatives.

Mrs. Don Wester of Snyder, visited her mother, Mrs. Pete White Tuesday.

Mrs. Ted Billingsley gave a birthday dinner in honor of her husband, Sunday. The guests were her parents, Mr. and Mrs. G. A. Harmon, Big Spring, his parents, Mr. and Mrs. Hack Billingsley, Mr. and Mrs. Doyle Lee and children, Snyder and Mr. and Mrs. Murrell Blassengame and Ann, Buford.

Mr. and Mrs. W. A. Johnston, Jr., Big Spring, visited his mother, Mrs. W. A. Johnston, Sunday.

Jimmy Stewart is spending the week with his grandparents, Mr. and Mrs. Jess Rogers of Snyder.

'Sadie Hawkins' Day Planned At Schools

Friday is "Sadie Hawkins Day" at Snyder High School, says Doug Smith, president of the student council.

The special event is sponsored jointly by the student council and the annual staff at the school, headed by editor Judy Miller.

A party for the occasion is planned for 7:30 p.m. Thursday in the high school gymnasium, including a 9 p.m. program in which a "Li'l Abner," "Daisy Mae," and "Mammy and Pappy Yokum" will be elected. There will also be short skits on the program.

The day's special activities will begin at 12:15 p.m. on the high school football stadium, where all the "Daisy Maes" will chase the "Li' Abners." The boys caught will be guests of the girls at the party. There will be "weddings" during the evening's party, at which T. D. Wiman, Jr., high school principal and "Marryin' Sam," will preside.

Fluvanna HD Club Has Demonstration

The Fluvanna Home Demonstration Club met in the home of Mrs. Dee Pylant, Arah Route.

Miss Ruby Butts, agent, gave a demonstration on the correct way to cook cauliflower and carrots and baked potatoes. She also showed the correct arrangement of the food for serving.

Refreshments of cake and punch was served to the 11 members and one guest Mrs. Butts, the agent's mother.

Quick pie: line a pie plate with lady fingers and fill with a gelatin chiffon mixture. Chill and top with whipped cream before serving. If you are using an orange flavored filling, garnish the whipped cream with shaved chocolate.

Worthington Ins. Agency
Complete Insurance Service
● Fire ● Auto
● Life ● Accident
1923 26th — Phone 3-3352
● Inland Marine

Today's Hairdressers Need College Degree

By DOROTHY ROE
AP Women's Editor

In this age of atomic science, a good hairdresser needs a college degree, says Robert Fiance, who teaches the finer points of the pincurl and the permanent at institutions of higher learning.

"Today's hairdresser needs a knowledge of chemistry, biology and engineering, along with an artistic eye for basic design," says Fiance, who was given the degree of honorary professor of hairstyling at the University of Maryland, and who has taught classes in hairdressing at the University of Miami.

"It's no longer enough to know how to wind a pincurl. When you use the chemicals of permanent waving and dyes on human hair, you'd better know what you're doing. You must understand the structure of the hair and the skin, and know exactly what reaction will result from each process, and why."

Fiance, a very young-looking grandfather, teaches hairdressers at his own Hair Design Institute in New York, and is almost constantly in demand for lectures and demonstrations all over the country. He started out to be a scientist, taking his degree at New York University, before he married into a hairdressing family. Says he:

"I got interested in the subject. I asked questions about what makes hair curl or change color, and nobody had the answers. So I decided to find out. I knew enough about chemistry and basic scientific principles to conduct my own experiments. And the more research I did the more I was convinced that this must be an exact science — not just a hit-or-miss business."

Plainview 4-H Club Hears Demonstration

The Plainview 4-H Club met in the home of Mrs. H. W. Rodgers. The members repeated the 4-H motto, pledge and prayer. Miss Ruby Butts gave a demonstration about vegetable platters.

Refreshments were served to the members present and four visitors. The visitors were Mrs. Butts, mother of the 4-H Club agent, Gayle Thurnburg, Joan and Karen Rodgers.

The next meeting is to be in the home of Patsy Hammit, 4:30 p.m., Oct. 24.

Twentieth Century Club Holds Meeting

Mrs. Bryan Jordan, 3604 Avenue U, was hostess Tuesday to the Twentieth Century Club.

Mrs. D. M. Cogdell, Sr. was the guest speaker and gave a travelogue about her trip abroad. Mrs. Wayland Holt was the program leader.

A salad plate was served to the 13 members and three guests present. The guests were Mrs. D. M. Cogdell, Sr., Mrs. S. L. Terry and Miss Jenny Cargile.

Bridge And Canasta Benefit To Be Held

The Jayceettes made plans for a Bridge and Canasta Benifit, to be held 1:30 to 5 p.m. Oct. 29 in the Hilander, at their meeting Tuesday. The tickets are $1.00 each and can be bought from any member of the Jayceettes.

Refreshments of pie and coffee were served to the 18 members present.

WOMEN'S CALENDAR

THURSDAY

The Gamma Upsilon Chapter of E.S.A. will meet 7:30 p.m. with Mrs. Steve Birdwell, 214 Thirty-fifth Street.

Pleasant Hill Home Demonstration Club will meet in the home of Mrs. Cecil Hall.

FRIDAY

The El Feliz club meets 3 p.m. with Mrs. Dora Cunningham, 2403 Avenue N.

Ladies Golf Association will meet Country Club. Tee-off time 9 o'clock.

Opti - Mrs. Club Luncheon, Manhattan Hotel 12 o'clock noon.

Miss Loula Grace Erdman will speak on "The Status of Women in Europe," 8:00 p.m., Hilander—Public invited, admission, $1.00—Sponsored by AAUW.

SATURDAY

District 3 Library Association Convention at High School from 9 a.m. to 3 p.m.

WHAT'S GOING ON

Mrs. Weldon Johnson, Northeast of City, Mrs. Florence Wallace, 2911 Avenue V, and Mrs. B. L. McKinley, 3304 Avenue U, spent Tuesday in Big Spring on business.

Mr. and Mrs. E. E. Wallace, 2711 Avenue V, are having as their guest Mrs. Woodall from Dallas. Mrs. Woodall is the mother of Mrs. Wallace. She plans to be here several days.

Mr. and Mrs. Joe Buckley of California, recently spent several days in the home of Mr. and Mrs. J. E. Chapman, 1006 Twenty-sixth Street.

Mr. and Mrs. Cleve Butler formerly of Brownwood are now making their home at 2900 Avenue S in Snyder. Mr. Butler is employed by Halliburton and Mrs. Butler by Yucca Construction.

Mr. and Mrs. H. G. Courtney and Gale, 311 Thirty-second Street, spent the weekend in Odessa visiting with friends and relatives.

Mrs. G. H. Mickel of Houston arrived Monday to spend a week in the home of her daughter and her family. They are Mr. and Mrs. C. K. Elder, 320 Thirty - fifth Street.

Mr. and Mrs. Ted Jones, 3100 Beaumont Avenue, recently had as their guests, Mr. and Mrs. Hayes Haney from Wichita Falls. The Haneys spent one day.

Mrs. Joe McClinton of Fort Worth recently spent the day in the home of her mother - in - law, Mrs. Oliver McClinton, 2308 Twenty-seventh Street.

Mr. and Mrs. Ted Jones, 3100 Beaumont Avenue, spent Sunday in the home of her mother, Mrs. Trannie E. Myers in Abilene.

Girl Scout Troop Names New Officers

Mrs. J. W. Haney's Girl Scout Troop met Tuesday in Mrs. Haney's home to elect new officers. The new officers elected were Judy Henderson, president and Mary Bolin, secretary-reporter.

Linda Lee Ivison served refreshments to 11 members and one visitor present. The visitor was Betty Cawyer.

The Troop also made plans for a picnic at Towle Memorial Park Saturday afternoon.

Special Purchase
SECOND SHIPMENT
Fashion Skimmers
Reg. 6.95
NOW
$3.98

While they last
8 Luscious Colors
● Brown Suede
● Black Suede
● Blue Suede
● Black Kid
● Brown Kid
● Red Kid
● Avocado Kid
Owens Department Store
SHOE DEPARTMENT
West Side Of Square

RAINBOW MARKET

Gladiola Flour 25 Lb. Sack ..... 1.98 10 Lb. Sack .... 89c 5 Lb. Sack 49c
GLADIOLA CAKE MIXES 2 Boxes 49c
Kimbell's Shortening 3 Lb. Can 69c

Anytime or Lazy Daisy PEACHES No. 2½ Can 27c
Real Lemon Orange Drink Large 46 Oz. Can 23c
Durand's Cut Sweet Potatoes N.o 2½ Can 19c
Dried Apples 8 Oz. Pkg. 2 For 49c
Caltop CATSUP 12 Oz. Bottle 2 For 35c
Sunshine Krispy CRACKERS 1 Lb. Box 25c
Kimbell's OLEO 1 Lb. Pkg. 19c
BISCUITS Any Brand 2 Cans 23c
Sun Spun Pork & Beans Cans 10c
Sun Spun Plum or Pineapple, In Decorated Glasses PRESERVES 3 20 Oz. Glasses ... 1.00
Beans Chuck Wagon 2 Cans 25c
SALT Kimbell's Box 10c
APPLES Roman Beauty Lb. 15c

Red Seal Vienna Sausage 2 Cans 35c
Red Seal Potted Meat 2 Cans 15c
Delite Pure LARD 3 Lb. Carton 49c
Halfhill, White Meat TUNA Can 23c
Our Value or Diamond Tomato Juice 46 Oz. Can 23c
Kimbell's Peanut Butter 18 Oz. Jar 49c
Red Heart DOG FOOD ..... 2 Cans 27c
TISSUE Charmin ..... 3 Rolls 25c
Home Folks Whole New Potatoes Can 10c
Large Box Tide-Cheer-Vel 29c
GUM All Flavors ..... 3 Pkgs. 10c
Soda Pop 6 Bottle Carton ..... 25c Plus Deposit
Bananas Golden Ripe Lb. 12c

MEAT SPECIALS
Shop Rainbow For Meat You Can Eat. We have the best Choice Calves money can buy.

Round Steak Not Choice but Good Meat, Lb. 55c
Sirloin Steak Choice Calf Lb. 69c
T-Bone Steak Choice Calf Lb. 69c
Rump Roast Choice Calf Lb. 49c
Hearts & Tongues Lb. 29c
Fresh Brains Lb. 29c
Short Ribs Choice Calf Lb. 29c
SAUSAGE Rath's 2 Lb. Bag 69c

Cutlets From Sirloin Strips, Lb. 79c
Rump Roast Heavy Beef Lb. 39c
Calf Liver Strictly Fresh Lb. 49c
Wieners 1 Lb. Cello Pack 39c
Sliced Bacon Matchless Lb. 43c
Bacon Squares Sugar Cured, lb. 29c
Brick Chili All Meat Lb. 49c
HAMS Cured 10 to 12 Lb. Lb. 49c
Picnic Hams Cooked Ready To Eat, Lb. 35c

RAINBOW MARKET
1614 25th St. Hours 7 a.m. to 10 p.m. Open 7 Days a Week
Plenty of Free Parking Space – Front and Back

Bible Thought

Thou hast also given me the shield of thy salvation: and thy gentleness hath made me great. II Samuel 22:36.

EDITORIALS

How's Your Pulse?

If this column from time to time has given the impression that its conductor does not believe things are going well in our world, that's precisely the impression we wish to make; for in our book, we have lost valuable ground in these last twelve months or so in the struggle to the death between the East and the West, between the powers of the darkness of communism and the nations that are battling to preserve human liberty and uphold the proposition that our Christian civilization is worth saving.

Totalitarian dictators break into smiles who never smiled before—and our resolution melts like butter in the sun. We put everything we can muster in the way of military and diplomatic effort into making NATO a powerful deterrent to totalitarian agression—and sit calmly by and see it disintegrate by slow degrees.

We sweat blood to build up a powerful military force capable at least of holding the fort a few weeks or months—then see it remorselessly chopped down under the guise of "economy."

We are told, and our reason tells us it's nothing but the truth, that the greatest protection we have is to maintain an Air Force superior to anything Russia can build, then make the discovery that Russia is already superior to us in some categories, but are told that we needn't fear the worst for another two or three years.

We see Russia make up with Yugoslavia—and we continue to build up Yugoslavia militarily and economically, even though that country has refused to let us check fully on what use is made of the military aid we have given her.

We see the Middle East situation deteriorate rapidly, and we send a minor State Department official over there to see what if anything can be done to shore up our waning power.

We see the Communists take over Indonesia, or at least lay the groundwork for a takeover—and we brag about how prosperous we are. We see an old friend, France, disintegrating before our eyes. We see the Iron Crutain make heavy inroads into world trade, and we yearn to get our feet wet in Iron Curtain trade ourselves.

Once more, as has happened after every war, we see talk of disarmament rob our people of the will to resist, and the spirit of pacifism rise like a dragon out of the miasma of frustration and doubt.

We don't like it. We are worried. To put it bluntly we are frightened.

Look Into The Future

The turbocar is on the way. In ten years, say the editors of Changing Times, the Kiplinger magazine, a jetpowered turbine will make the wheels go round. The power plant will have only one-fifth the number of moving parts and the car won't have a transmission or clutch. Question: If we can kill only about 36,000 people a year with conventional motor cars, what will be the score when the jet age reaches the automotive industry?

Taking a gander at the future the Kiplinger people come up with some more startling forecasts as, for instance: By 1965 the average family's income will be up $1,400 above current rates. Sometime in the 'sixties or 'seventies millions of workers will go to the factory or office four days a week and have three days of play (What we wanna know is who's gonna grind out our editorials if we show up only four days a week? We plan to ease off a little by 1975, but not that much.)

There will be fewer canned and frozen foods. Irradiation will take care of everything, so you can throw away your can opener and your refrigerator. Where will we keep all those left-overs?

Long-term weather forecasting will be more reliable, says Changing Times. "On a Monday you'll be told what the weather will be like on Saturday and be able to count on it." That we've got to see. Then what will we amateur weather prophets do in our spare time?

Also, guided-missiles for such peacetime uses as carrying freight and delivering transcontinental mail may be tried out within the next decade. That will be nice. Maybe we can get a New York Sunday paper as early as Tuesday, instead of Wednesday, Thursday or Friday, as at present.

But that turbocar really fascinates us. We'll need an ambulance or a deadwagon at every crossroads and a hospital at ten-mile intervals on every highway in the country. Aren't we doing well enough with the old-fashioned internal combustion type engines?

Of course if there is another global war all these gadgets will be delayed slightly. There won't be enough people left to operate 'em.

THE SNYDER DAILY NEWS

Published Sunday morning and each evening except Saturday by the Snyder Daily News, at Snyder, Texas.
Entered as second-class matter at the Post Office at Snyder, Texas.

HERBERT FEATHER, Publisher

SUBSCRIPTION RATES: by CARRIER
In Snyder 30 cents per week one year, $15.00, per month, 1.30. By mail in Scurry and adjoining Counties one year $8.95. Balance of Texas, one year $10.25.

MEMBER OF THE ASSOCIATED PRESS

The Associated Press is exclusively entitled to use for republication all news dispatches credited to it and not otherwise credited to this newspaper, also local news published herein. All rights reserved for republication of special dispatches.

Any erroneous reflection upon the character, standing or reputation of any person, firm or corporation which may occur in the columns of THE SNYDER DAILY NEWS will be gladly corrected upon being brought to the attention of the management.

All unsolicited articles, manuscripts, letters and pictures sent to the Daily News are sent at the owner's risk and the Snyder Daily News expressly repudiates any liability or responsibility of their custody or return.

The publishers are not responsible for copy omissions, typographical errors or unintentional errors that may occur other than to correct in the next issue after it is brought to their attention.

Whose Decision Is Final?

Action During Illness Indicates That Ike Had Not Made Up His Mind On Successor

By WALTER LIPPMANN

After Mr. Sherman Adams and Mr. Brownell returned to Washington a decision was taken about the delegation of the President's powers and duties. It was that the ceremonial functions, so far as they were necessary, would be performed by the Vice-President but that the substantive powers of his office were to be exercised for the President by the White House officials.

This means among other things that the political prerogatives of the Pseident—those particularly which flow from the patronage at his disposal and from his administrative decision—are to be retained in the White House. The decision carries with it confirmation of a point which Mr. Roscoe Drummond has been making, namely that before his illness the President, though he thinks highly of Mr. Nixon as Vice-President, had not made up his mind about a successor in case he decided not run again in 1956. The firm action taken by Mr. Adams last week keeps the President uncommitted, even indirectly or by implication, to Mr. Nixon or to anyone else. There is to be no impression created that Mr. Nixon is the acting President, and therefore the self-evident successor to President Eisenhower.

• • •

The Constitution, as we know, lacks a clear provision about how the President's functions are to be performed in case of partial disability. In a case of total disability we know what the Constitution intends—that, as long as the disability lasts, the Vice-President shall exercise the powers and duties but shall not hold the office of President. But there is no Constitutional provision for the kind of partial and temporary disability which is what the news from Denver has led us to expect.

In these circumstances Mr. Adams might well say that things have changed at the White House, that is to say the office of President, has been transformed from a personal office into a department of government. To this department there have already been delegated a great party of the President's functions—at least up to the final stages of decision. Mr. Adams can aver that as long as the President can perform his ultimate Constitutional function of giving formal assent to acts done in his name, the White House department is at least as well qualified at the Vice-President to act for the President.

Mr. Adams has acted with admirable decision to fill the Constitutional vacuum. If he and his department now operate with reasonable candor, letting it be known who in fact is responsible for the important substantive decisions of policy, the authority they have assumed will not be challenged and they can rely upon the good will of the people.

• • •

The problem of President Eisenhower's successor will accrue to be faced by the Republican leaders. The problem arises from the fact that there is not as yet in sight an available Republican of national reputation who has the confidence and can command the support of the vast and heterogenous collection Eisenhower voters. This problem was there just under the surface before the President fell ill. It has been there, in fact ever since he began to express his doubts about a second term and almost said in so many words that he was uncertain about his health.

Since then Mr. Nixon's ability to carry on for President Eisenhower has been the most critical question in American politics. The country was on notice from Mr. Eisenhower himself that if he ran again, the country might be voting for Mr. Nixon as President. It followed also that if the President did not run again, the question was whether Mr. Nixon could win, or whether, as the Gallup Poll indicated, he would in fact divide the Eisenhower voters.

Until the President's illness it was possible to ignore this problem, to concentrate on drafting Eisenhower and to forget everything else. That is no longer possible if, as we must assume, Eisenhower cannot be drafted. The problem is now what position, if any, the President will take about the choice of his successor. The action of Mr. Adams last week in holding on firmly to the President's powers will have the effect of keeping open the President's right to decide whether or not he will favor any particular successor, and if so whom.

That is a bridge that the Prdsident cannot and need not cross now. The only thing that needs to be said about it is that if the President decides to have an open race for the 1956 nomination, the decision should not be delayed too long. For it will take time for the available men, of whom there must be a least half a dozen, to prove themselves to the country.

At Last, Movie Without Popcorn To Get A Trial

BY INEZ ROBB

History will be made tonight on Broadway in New York. It is the date of the world premiere of a motion picture without benefit of popcorn, a daring innovation comparable to assaulting Mr. Everest without benefit of Tensing.

Millions of former movie fans who have been driven out of the picture palaces in the last two decades by the steady crunch, crunch, crunch of popcorn aficionados will hail this deision as of even greater import than the premiere of "Oklahoma!" — the all-talking, all - singing version of the Broadway musical.

This is the first time in almost 20 years that the makers of a movie have been either brave or brash enough to believe that their product can survive without popcorn. It has been announced that during the picture's two-a-day, reserved-seat engagement at the Rivoli Theatre, popcorn will not be sold on the premises. Bootleggers found in the vicinity will be severely dealt with.

This is a high-minded resolve, especially since the critics will not speak their piece until tomorrow morning. And it could be that the old popcorn vender will be back in business in the Rivoli lobby by sunset.

However, the main point is that the very decision to banish popcorn for the duration of "Oklahoma!" — and its duration on Broadway as a musical was so long that a move got under way to have it admitted to the Union as the 49th State — is a major moral victory for old curmudgeons like myself who believe that eating in movies, theatres or concert halls is a hanging offense.

The decision to bring "Oklahoma!" to town without popcorn establishes, beyond doubt, a trend. I can picture agitated conferences taking place on every Hollywood lot since the Pony Express arrived with the sensational news that the Rivoli's popcorn machine has been banished to the basement.

What director, what producer, what star will permit his name to be associated in the future with a picture that frankly admits its need of popcorn as a prop? In the future, the only prop needed will be a governmental one for the popcorn planter, who faces a bleak future.

But, although the tide is turning, the battle against theatre munching is not yet won. The Rivoli has banished popcorn, yes. But not candy and other refreshments, all indubitably wrapped in heavy, crackling cellophane.

We curmudgeons are licked until we have either convinced the public that a theatre and a snack bar are not necessarily synonymous or have invented a silent cellophane.

The eviction of popcorn is a happy omen, but it is only the beginning. No dedicated theatre goer will ever be really safe until audience participation via cellophane and peanut brittle is outlowed. The rout of popcorn is the opening wedge, but we must persevere until we are delivered from audiences that are strictly from hunger.

Excelsior! Let us be content with nothing less than the return of the good, old movie house that was silent except for the sound track.

(Copyright, 1955, United Feature Syndicate, Inc.)

BUCKLEY

Recent Developments Point To Increased Strength Of Harriman In The Demo Ranks

By DON WHITEHEAD

WASHINGTON (AP)—A big question in politics today is: WHOM—if anybody—does former President Harry S. Truman favor for the democratic presidential nomination next year?

First he said it was Adlai Stevenson, the man who carried the Democratic banner unsuccessfully against GOP candidate Dwight D. Eisenhower in 1952. Now he says he is neutral. It isn't quite clear whether he has backed away from active support of Stevenson, although that would seem to follow.

In any event, Truman's acdvities in the past few days have centered attentnion on Democratic Gov. Averell Harriman of New York as a possible avowed candidate for the Democratic nomination. And it isn't likely an old campaigner like Truman spoke out without knowing his words would have some such effect.

Few politicians would deny that Truman's support in a convention would have great value. He remains a voice within the Democratic party who can speak and command attention because he is an ex-president of the United States and a political strategist of no small ability.

For months past, Truman has said with unmistakable clarity that he was for Adlai Stevenson. He didn't mention neutrality in those statements.

On Aug. 17 he repeated in an interview that he was supporting Stevenson for the nomination although he intended to be in there fighting for the Democratic nominee, no matter who he might be.

Again, on Sept. 9, he still was in the Stevenson cheering section. He said in a speech in Chicago that he had talked with Stevenson by telephone that morning and "I told him if he announced for president I would be for him."

Thirty days later, the former President didn't appear to be so positive about whom he would support. While visiting Harriman in Albany, N.Y., he remarked that he was "as neutral as a man could possibly be in my position."

Political observers noted that on the same day, Harriman said during a television program he had "no obligation" to Stevenson and had never said "I would support him in a convention," although Harriman had said previously he was for Stevenson.

Harriman insists he isn't a candidate for the nomination, but nevertheless he's getting a strong buildup from the Tammany Hall organization headed by Carmine DeSapio, a New York national committeeman.

It has been expected that Stevenson will announce his candidacy soon.

Yesterday Truman told reporters he wasn't choosing up sides before the convention. He said "I have no candidate, except I want a winner when the Democratic convention acts." And he predicted the Democratic nominee would be the winner.

On this occasion, when he referred to Stevenson and Harriman, he said "they're both good men" — drawing no distinction between them.

On the face of it, Harriman would seem to have gained strength by reason of the former President's announced neutrality while Stevenson had slipped at least a small step.

WASHINGTON LETTER

Washington Society Still Spinnng Despite The Heat

By JANE EADS

WASHINGTON (AP) — Stay - at - home Washingtonians have had a diverting summer despite the heat with the party - go - round spinning as gaily as during the official season though in considerably more relaxed, informal tempo.

The more glamorous affairs were given in air-conditioned embassy ballrooms and a lot of top-flight socialites went to them in air - conditioned limousines. There were lots of terrace parties. Many Washingtonians have gardens, however small their house. Luncheon and dinner cruises down the picturesque Potomac, more popular this year than ever, provided a pleasant way to get away from it all. Some hosts chartered commercial boats for the bigger affairs, including serveral big charity benefits. A lot of parties were given aboard private yachts berthed in numbers at the foot of Washington's Main Street, and the S.S. Sequoia, the spick, white-painted yacht officially assigned to the Secretary of the Navy Charles S. Thomas, was kept busy all summer long curising up and down the river. The Sequoia was formerly the Presidential yacht of Herbert Hoover and Franklin D. Roosevelt and has been used on many occasions for entertaining visiting VIPs and for parties given by numerous other individuals besides the Navy secretary, though he and Mrs. Thomas have hosted many private, as well as official functions aboard.

President Eisenhower gave up the presidential yacht, the Williamsburg, which had been used frequently by President Truman, in July 1953, when he decided it was "a symbol of needless luxury." Once while he was supreme Allied commander in Europe, he gave a dinner on the Sequoia, and Mrs. Eisenhower was a guest on the trim 104-foot craft this last June at a luncheon cruise given by Mrs. Charles E. Wilson, wife of the defense secretary. The chairman of the Joint Chiefs of Staff and Mrs. Arthur Radford and the former chief of naval operations, Admiral and Mrs. Robert Carney have used it for entertaining VIPs. Also Vice President and Mrs. Nixon have used it for a dinner party. Mrs. Nixon gave a luncheon cruise aboard honoring Mrs. U Nu, wife of the Prime Minister of Burma, during their visit here in June. The yacht, which is berthed at the nearby Anacostia Naval Air Station, has been the setting for the past three years for the annual meeting of the committee which arranges the Navy Relief Ball.

American Oilmen See Need For Products In Europe

By SAM DAWSON

NEW YORK (AP)—American oilmen are rediscovering the Europe from which Columbus sailed to discover America.

While atomic and solar energy are being harnessed economically, oilmen say, Europe is going to need more oil as a quick source of the energy it demands.

American oil companies, in addition to shipping oil to Europe, have invested 750 million dollars in plants there since the war, multiplying its oil refining capacity eight times. Jersey Standard Oil's house organ, The Lamp, says this year will see 26 catalytic cracking and reforming speed up output. It predicts that within the next 20 years oil consumption there will double.

Economists of the Chase Manhattan Bank of New York, say consumption of energy from coal, oil and water power is equivalent to 18,000 pounds of coal a year for each person. In Europe per capita energy consumption is equivalent to 5,600 pounds a year. But it is rising fast in Europe because of the striking increase of late in the standard of living there.

Europe has higher real wages now. Autos and motor scooters multiply on its roads. With this new prosperity has come a desire to substitute machinery for manual labor—a yen which used to be considered chiefly American.

European farmers now look more favorably on mechanization. Factory owners have put in power equipment, thereby raising productivity, and thus hiking their profits and the pay of their employes.

Europe still gets 68 per cent of its energy from coal and 10 per cent from hydroelectric plants. Oil provides 20 per cent, with natural gas making up most of the rest.

Atomic energy is likely to be developed commercially in Europe before it is here because the costs of older forms of energy are higher there. But in the next 10 years, Jersey Standard believes, the atom will satisfy only one fourth of Europe's increased demand for electricity. Three fourths must come from increased consumption of the conventional energy sources.

American oilmen busily observing Oil Progress Week right now may be comforted to hear that the New York bankers think that in the next 50 years the fossil fuels will still be the world's dominant source of energy.

Bald Eagles Decline As Shining Domes On Increase

By HAL BOYLE

LANCASTER, Pa. (AP)—When the question of picking the American national bird was brought up, Benjamin Franklin said to those who spoke for the bald eagle:

"They are damn pirates. I want the turkey!"

His peers, as they did on occasion, overruled the wisest scientist - businessman - diplomat — perhaps the most all-around man—the world has known.

Franklin preferred the turkey as a symbol because he thought it was more typical of this land. Many civilizations had used other eagles.

And old Ben, who had many lores, knew the bald eagle had a habit of preying on a hawk called the osprey. It would wait until the osprey dived and caught a fish, then attack it in the air, force the harried hawk to drop its earned prey — and dive and grab the reward itself in its powerful talons. Such robbery tactics, Franklin felt, shouldn't symoblize the young American nation.

Perhaps through tradition, perhaps because the bald eagle is one of the world's most magnificent looking birds, perhaps because the founding fathers were weary of Franklin's perfection and the fact he looked like a homely home-grown turkey himself, they turned him down and made the bald eagle the emblem of our land. So he is.

The bald eagle isn't bald at all. It got the name because of the white feathers on its head, and it could just as well be called the "bald-tailed eagle," too, because it roosts on white feathers.

The news I have today would interest bird - loving Benjamin Franklin, to whom America was a lifelong loving notebook of discovery.

The news: While bald headed men in the United States are increasing mightily, the bald eagle is dying out rapidly.

Says Herbert H. Beck, retired head of the chemistry department of Franklin and Marshall College:

"At the present rate of decline of the bald eagle, I feel that by the year 2025 the great seal of the United States in Washington, D. C., will represent a bird that lives only in memory. It will be as gone as the dodo."

Hollywood Today

By BOB THOMAS

HOLLYWOOD (AP) — The in-between stage—that hobgoblin of all child actors—holds no terrors for Natalie Wood. She has bridged the gap with the greatest of ease.

Few have been as fortunate. Most kid stars are buffaloed by that age when they're too old to lick lollipops and too young to pose for cheesecake. Most of them drop out of sight until they have matured enough to play grown-up roles. Not many again achieve the prominence they knew as children.

But Natalie, a cute chick who started in films at 4, looks set for a brighter career than ever. She's now 17.

"I guess I was lucky," she reflected. "I was always skinny when I was young. So when I was 11, I could play a 9-year-old. When I was 13, I could seem 11.

"When I got to be a teen-age type, I was in a TV series, 'Pride of the Family.' The show was pretty bad, but it kept me busy for a year. By the time it was over, I was ready for leading roles."

Warner Brothers recognized the fact and placed her opposite James Dean in "Rebel Without a Cause." She then appeared in "The Searchers" with John Wayne. Warners has just signed her to a seven-year contract.

San Francisco-born Natalie began her acting career in Santa Rosa, Calif., where her family later moved. The townspeople were enlisted to appear in a movie being made on location there. The late Irving Pichel was directing. He took a shine to 4-year-old Natalie.

"I had a scene in which I was supposed to drop my ice cream cone and cry," she recalled vividly. "I guess I was convincing, because Mr. Pichel kept corresponding with my family and advising me to come to Hollywood."

When she was 6, Pichel was directing "Tomorrow is Forever" with Orson Welles and Claudette Colbert. He sent for Natalie, who tested for the role of Welles' orphaned ward. She won the part, scored a hit in the film and the Wood family moved from Santa Rosa to Hollywood.

In succeeding years, Natalie played daughter to dozens of top stars in such films as "Miracle on 34th Street," "Chicken Every Sunday," "Father was a Fullback," "No Sad Songs for Me," "The Blue Devil," etc.

Despite her heavy film schedule, she managed to lead a fairly normal life. After grammar school, she enrolled at a public junior high, returning to her regular classes after movie assignments.

Despite frequent acting jobs, Natalie remained enrolled in public school and graduated from Van Nuys High School last June.

LITERARY GUIDEPOST

GREEN POND, By Evan Brandon. Vanguard.

Beginning with a midwife and going through a string of doctors, this is a story of the Thornwells in the little southern town of Green Pond.

The Thornwells meddle with, and are meddled with. Their neighbors, friends and servants are the rich Inchurch family that bosses the town; John and Cora and Jezabel, their rightly named daughter; Mama Amazon; David Kingsley.

The old doctor, who has made love to most of the women within horseback riding distance of the Thornwell plantation, decides finally to get himself some yard chillin, as the legal, respectable breed is called, and marries Naomi. She bears twins, Jake who will become a successful conniving preacher, and Victor, hero of this story. Victor has a hankering to be a surgeon, but Jazabel won't let him alone. A forward child, wise before her years, she puts up with David and Jake, but really longs for Victor.

This novel, which runs to more that far, ought to be good, but stops at being a good try. There are the conventional youngster born with a caul, the desecration for the grave, the horsewhip, the glamorized Mammy. There are curious interpolations in Negro dialect of conversations by Gawd, Gabriel, Satan and Beelzebub. But there are only about two affecting pages. Contrary to the general notion, it's possible to write a novel about a doctor and have it dull; contrary to the particular notion, it's possible for a novel to come out of the South and be pretty boring.

W. G. Rogers

Construction Note

HOUSTON, Tex. (AP) — Testimony in a recent federal court suit centered around a receptionist in a doctor's office.

A woman witness was testifying when Atty. Carrington Williams asked if she knew the receptionist's name.

"No, sir," replied the witness, "We always called her 'that stacked-up blonde.' "

SPORTS

BUCKIN' THE LINE

By BUCK FRANCIS
News Sports Editor

WITH A SLIGHT LULL in football, locally speaking, we are reminded that basketball season isn't too far away.

And while on the subject of basketball, the 3rd annual Canyon Reef Basketball Tournament slated for Tiger Gym is less than two months off.

This year's tourney will be held Dec. 9-10. The tournament will again be co-sponsored by the Snyder Quarterback Club and Snyder High School.

The up-coming tournament will be a little different from the previous two tourneys in that a high school division will be added to the field. The first two tournaments attracted only college teams.

This year there will be four high school teams and four college.

Making up the high school division will be Midland, Andrews, Lubbock and Snyder.

The college bracket will be made up of McMurry, Wayland, Midwestern and Trinity.

The tournament will be run off in the same manner as before, the two winners and two losers of each division the first night to play each other the second night.

J. P. Ward, Tiger cage coach, will again serve as the tournament director.

From all indications, this year's Canyon Reef cage tourney is going to be an A-1 attraction.

Lions Said To Have Played Best Friday

According to the Vernon Daily Record, the Vernon Lions played their best game of the season last Friday night against the Snyder Tigers.

Here is what the Vernon paper said of the game:

"With the veil of diasppointment removed by time, Lion fans can look at the Vernon-Snyder game Monday and see much more than just a lost ball game.

"One thing that can be seen is an improved ballclub, for despite the 22-0 loss to the potent Tigers here Friday night, the Lions played probably what was their finest game of the season.

"For one thing, the Lions allowed the Tigers only one sustained drive, a 62-yard trek early in the third period for the Tigers' third touchdown. The second touchdown had "break" written all over it in bold caps. Snyder had punted to the Vernon 10 and recovered a fumble on the four. Fullback Joe Baxter went over with 20 seconds left in the half.

"The first touchdown, a 54-yard scamper by Baxter, showed more running ability by Baxter than sustained driving ability by the Tigers."

Well, it seems that the Vernon scribe believes that unless you score a touchdown on a sustained drive, you don't earn a TD.

To set the records straight, the Tigers drove 73 yards for their third tally (not 62 yards) and the first touchdown did come on a drive of 81 yards although it may not be classified as a "sustained" march. The Tigers had netted 27 yards in five plays prior to Baxter's 54-yard TD scamper.

And then, of course, that second Tiger touchdown came on a pass from Powell Berry to Milton Ham and not on a run by Baxter as the Vernon paper stated.

Small Crowd At Vernon Puzzling

We're still puzzled on why the small turnout of Vernon fans at Friday's game.

There were many reasons why the game should have been appealing to Vernon fans. To mention a few:

(1)—It was the first home game of the season for Vernon.

(2)—It was the first District 1-AAA game for the Lions.

(3)—It was "Bob Percival Day" in Vernon. The city of Vernon set aside Friday to hononr Percival, the Lion head football coach.

(4)—The Lions had a respectable record up to Friday's game, winning one and losing one, both against Class 4A competition.

(5)—The weather was perfect for football.

There may be other reasons why Vernon fans should have turned out in goodly numbers but those we've listed should have been enough reasons for the Vernon fans to pack the stadium.

Word from Big Spring yesterday revealed that all reserve seat tickets for the Big Spring-Levelland game had been sold out.

There were some general admission tickets left, though, and probably there will still be some of the GA tickets available at the gate tomorrow night.

You local fans who would like to take in the vital District 1-AAA tilt at Big Spring tomorrow need not worry about being turned away if you go over.

If you insist on having a reserved seat, then a game that is almost equally as important as the Big Spring game, Monterey at Sweetwater, is at your grasp.

Sweetwater has a much bigger stadium than Big Spring and although a big crowd is expected in the Mustang Bowl, you will probably be able to get a good seat.

News Grid 'Experts' Have Good Week

Five tie games last week spoiled an otherwise good weekend for the nine Snyder Daily News football "experts."

Counting the tie games as full misses, the consensus picks of the News prognosticators showed a respectable 76.6 percentage of the 47 games on the ballot, 36 right and 11 misses.

Dillard Pope was the individual leader last week with an identnical mark of the consensus picks—36 out of 47.

Herb Feather was second with 12 misses, out of the 47 games, followed by Wacil McNair and J. O. Sheid with 13 misses; Marvin Murphy and Buck Francis with 14; Dale Walton 15; Lee Watson 17, and Winston Gregg 24.

Five of the misses for each of the nine experts were tie games. Unlike most grid forecasters, the News count tie games complete misses. Most football guessers count tie games only a half-miss.

Thirteen of the 43 games on this week's ballot are unanimous picks. The News grid experts all agreed on Gail over Knott, Lamesa over Palo Duro of Amarillo, Vernon over Plainview, Army over Syracuse, Navy over Penn State, Oklahoma over Kansas State, Michigan over Northwestern, Georgia Tech over Auburn, Maryland over North Carolina, Utah over Denver, UCLA over Stanford, San Angelo over Pampa, and Lubbock over Borger.

On last week's ballot, 22 were unanimous picks with 16 of 'em winning. Three of the six misses on the unanimous picks resulted from tie games.

Favored by an 8-1 vote this week are Hermleigh over Bronte, Hobbs over Ira, Sweetwater over Monterey, TCU over Texas A&M, Baylor over Washington, Hardin-Simmons over North Texas, ACC over McMurry, Yale over Cornell, Illinois over Minnesota, Iowa over Purdue, Notre Dame over Michigan State, Houston over Oklahoma A&M and Abilene over Odessa.

Picked to win by a 7-2 vote are Arkansas over Texas, Rice over SMU, Pitt over Nebraska, Tulsa over Wyoming, Florida over LSU and California over Oregon.

Teams selected to win by a 6-3 vote are Levelland over Big Spring, Indiana over Villanova, Wisconsin over USC and Midland over Amarillo.

Favored by the slimmest of margins, one vote, 5-4, are Ohio State over Duke, Tennessee over Alabama, Mississippi State over Kentucky, Tulane over Mississippi and Arizona over Texas Western.

Season averages are printed just below the name of the News "experts" below.

THIS WEEK'S PICKINGS

	Feather (64.7)	McNair (64.7)	Gregg (60.0)	Pope (68.7)	Watson (60.0)	Walton (67.3)	Sheid (63.3)	Murphy (68.0)	Francis (70.1)	Your Pick
Hermleigh at Bronte	Herm	Bronte	Bronte	Herm	Herm	Herm	Herm	Herm	Herm	
Ira at Hobbs	Hobbs	Hobbs	Hobbs	Hobbs	Hobbs	Hobbs	Hobbs	Hobbs	Hobbs	
Gail at Knott	Gail	Gail	Gail	Gail	Gail	Gail	Gail	Gail	Gail	
Monterey at Sweetwater	Mon	Sw	Sw	Sw	Sw	Sw	Sw	Sw	Sw	
Levelland at Big Spring	BS	Lev	Lev	BS	BS	Lev	Lev	Lev	Lev	
Palo Duro at Lamesa	Lam	Lam	Lam	Lam	Lam	Lam	Lam	Lam	Lam	
Plainview at Vernon	Vern	Vern	Vern	Vern	Vern	Vern	Vern	Vern	Vern	
Texas A&M at TCU	TCU	A&M	TCU	TCU	TCU	TCU	TCU	TCU	TCU	
Texas at Arkansas	Tex	Ark	Tex	Ark	Ark	Ark	Ark	Ark	Ark	
Baylor at Washington	Bay	Bay	Bay	Bay	Bay	Bay	Bay	Bay	Wash	
Rice at SMU	Rice	Rice	SMU	Rice	SMU	Rice	Rice	Rice	Rice	
McMurry vs. ACC	ACC	ACC	ACC	ACC	ACC	ACC	ACC	ACC	McM	
North Texas at H-SU	HSU	HSU	NT	HSU	HSU	HSU	HSU	HSU	HSU	
Syracuse at Army	Army	Army	Army	Army	Army	Army	Army	Army	Army	
Cornell at Yale	Cor	Yale	Yale	Yale	Yale	Yale	Yale	Yale	Yale	
Navy at Penn State	Navy	Navy	Navy	Navy	Navy	Navy	Navy	Navy	Navy	
Nebraska at Pitt	Nebr	Pitt	Pitt	Nebr	Pitt	Pitt	Pitt	Pitt	Pitt	
Minnesota at Illinois	Minn	Ill	Ill	Ill	Ill	Ill	Ill	Ill	Ill	
Villanova at Indiana	Ind	Vill	Ind	Vill	Ind	Vill	Ind	Ind	Ind	
Purdue at Iowa	Iowa	Iowa	Iowa	Iowa	Pur	Iowa	Iowa	Iowa	Iowa	
Missouri at Iowa State	Is	Mo	Mo	Mo	Mo	Mo	Mo	Mo	Mo	
Kansas at Oklahoma	Okla	Okla	Okla	Okla	Okla	Okla	Okla	Okla	Okla	
Colorado at Kansas State	Colo	Colo	Colo	Colo	Colo	Colo	Colo	Colo	Colo	
Northwestern at Michigan	Mich	Mich	Mich	Mich	Mich	Mich	Mich	Mich	Mich	
Notre Dame at Mich. State	ND	ND	ND	ND	MS	ND	ND	ND	ND	
Duke at Ohio State	OS	Duke	Duke	Duke	OS	Duke	OS	OS	OS	
Oklahoma A&M at Houston	Hous	Hous	Hous	A&M	Hous	Hous	Hous	Hous	Hous	
Tulsa at Wyoming	Tulsa	Tulsa	Wyo	Tulsa	Wyo	Tulsa	Tulsa	Tulsa	Tulsa	
Wisconsin at USC	Wisc	Wisc	USC	Wisc	Wisc	Wisc	USC	Wisc	USC	
Tennessee at Alabama	Ala	Ala	Tenn	Ala	Tenn	Ala	Tenn	Tenn	Tenn	
Auburn at Georgia Tech	GT	GT	GT	GT	GT	GT	GT	GT	GT	
LSU at Florida	Fla	Fla	Fla	LSU	LSU	Fla	Fla	Fla	Fla	
Mississippi St. at Kentucky	Ky	MS	MS	MS	Ky	MS	Ky	MS	Ky	
Maryland at N. Carolina	Md	Md	Md	Md	Md	Md	Md	Md	Md	
Mississippi at Tulane	Tul	Miss	Tul	Tul	Miss	Miss	Tul	Tul	Miss	
Texas Western at Arizona	TWC	Ariz	TWC	TWC	TWC	Ariz	Ariz	Ariz	Ariz	
Utah at Denver	Utah	Utah	Utah	Utah	Utah	Utah	Utah	Utah	Utah	
California at Oregon	Cal	Cal	Ore	Cal	Cal	Cal	Cal	Cal	Ore	
UCLA at Stanford	UCLA	UCLA	UCLA	UCLA	UCLA	UCLA	UCLA	UCLA	UCLA	
Pampa at San Angelo	SA	SA	SA	SA	SA	SA	SA	SA	SA	
Odessa at Abilene	Ab	Ab	Ab	Ab	Odessa	Ab	Ab	Ab	Ab	
Midland at Amarillo	Am	Mid	Am	Mid	Mid	Mid	Mid	Mid	Am	
Borger at Lubbock	Lub	Lub	Lub	Lub	Lub	Lub	Lub	Lub	Lub	

TCU 11 Holds Secret Drill

By The Associated Press

Southwest Conference football squads—some behind locked gates—polished trick plays Thursday as they tapered training for their weekend contests.

The trick plays were for the mystification of opponents, edification of the fans, and possible victory. The boys worked hard at it.

With their contest rated the top game of the week for the circuit, Texas A&M's Cadets and Texas Christian's Horned Frogs put a little more hustle in their practice.

TCU was one of the teams working behind locked gates. With everybody reported in good shape by Christian trainer Elmer Brown, Coach Abe Martin's powerhouse, undefeated and little bothered, polished its new offensive and defensive assignments.

And at College Station, the Aggie bosses expressed concern over the Saturday game in Fort Worth. Asst. Coach Phil Cutchin told the Cadets about the sparkling play of Jim Swink, the great TCU back, and added that no Aggie lineman could make the Christian team.

Intense heat kept the Aggies from contact work Wednesday, and they'll go up against the potent Frogs without contact preparation for the week. Coach Bear Bryant said he was still undecided about a starting quarterback for his resurging Aggies this weekend.

Baylor's Golden Bears, their practice behind them, are to leave early Friday for Seattle and their game with the University of Washington juggernaut. They brushed up on aerial tactics, offensive and defensive, Wednesday and called it a day.

Coach George Sauer talked like the Bears might be in top shape physically for the Washington game.

Southern Methodist's Mustangs, also working behind locked gates, went through their third day of stiff scrimmaging Wednesday and took it easier Thursday. They play Rice in Dallas Saturday.

SMU Coach Woody Woodard seemed concerned over the Ponies' lack of hustle and said, "I've told them a thousand times that extra bit of effort makes the difference."

At Houston, Coach Jess Neely announced a change in the Rice lineup and indicated there may be more Thursday. He put the Owls through their roughest practice session Wednesday in preparation for the Mustangs and Tommy Siragusa held right guard over Lew Harpold a second straight day.

Texas, despite a doleful day in the air last week against Oklahoma, clung to pass attack as its chief weapon against Arkansas' Razorbacks in Little Rock Saturday.

Joe Clementns, the nation's leading passer, and two understudies—Dick Miller and Charley Brewer—passed most of the day Wednesday to five receivers who rank with the best in the circuit. The Longhorns suffered five interceptions in the game with the Razorbacks a year ago and lost the ball the same number of times last week against the Sooners.

All the Longhorns, except halfback Mickey Smith, were ready to go, Coach Ed Price said.

Twice-beaten Arkansas, the conference defending champs, worked to strengthen their pass defense as they prepared to defend their Ozark citadel against the invading Texans. Coach Jack Mitchell stressed a defense for Clements' Texas passing, and then shifted some backs in an effort to strengthen the Hog running game.

Young Aggies To Get Stern Test Saturday

FORT WORTH, Tex. (AP) — The Texas Aggies, on the comeback trail under the expert guidance of Paul (Bear) Bryant, get their greatest test here Saturday when they lash at mighty Texas Christian in the feature of Southwest Conference football.

This is it—the chips are down and the youthful and sophomorish Aggies will know by sunset Saturday if they are a year early.

Texas Christian rides high, wide, undefeated and untied and is rated seventh nationally to nineteenth for the Aggies. The Horned Frogs will be heavily favored but this is a conference game and anything can happen and usually does when the boys start playing for keeps in this tight little league.

TCU wishes it had a larger stadium. The biggest crowd ever to see a football game in Fort Worth already is assured—there will be a 36,881 sellout.

TC Champs In '51

The last Texas A&M team with championship ambitions was in 1951. That was the year the Aggies led 14-0 going into the third period but lost 20-14 and TCU rolled on to the championship.

A&M won only one game last season and wasn't expected to do much better this campaign. But the Aggies, after losing the opener to UCLA 21-0, haven't come close to dropping one since. They licked Louisiana State 28-0 and it was LSU that played mighty Rice, the Southwest Conference favorite, to a 20-20 tie. So Coach Abe Martin of TCU says this game will be a tough one all the way around. "It should be an awful lot of fun for the spectators," he decided. "Not for the coaches, though. They'll be suffering."

At Full Strength

TCU will be at full strength, with not a single hand out with injuries. A&M will be in its best condition since the opener.

Trouble Ahead For OU Sooners

By The Associated Press

Warning to Oklahoma's Sooners: Some of your Big Seven opponents are beginning to come up with players who can give you trouble.

Hank Burnine, the 6-foot-2, 181-pound Missouri end is one. He grabbed eight passes against Southern Methodist last Saturday and became the nation's leading pass receiver. Another is Ted Rhode of Kansas, the No. 1 punter in major college statistics.

NCAA Service Bureau statisticians had to go back 13 years to find another Missouri player holding the lead in any of the individual rankings. That was Bob Steuberl who won the major college scoring championship back in 1942.

Burnine barely got to the top through his splendid performance against SMU. He has caught 17 passes in four games for total gains of 245 yards and two touchdowns. Bill Barnes of Wake Forest is just one behind him with 16 receptions. Then come Roger Ramseier of California and Jim Bredice of Boston U. with 15 each and Menan Schriewer of Texas and John Stewart of Stanford with 14 and Jim Orr of Georgia and Monte Pascoe of Dartmouth with 13.

Orr has the most yardage on pass receptions, 274, and he and six others have caught three touchdown passes apiece. Ramseier registered the season's one-game high by catching nine passes against Washington State last Saturday.

Hobbs 6 Hosts Ira Tonight

The stage is all set for the Ira-Hobbs Six-Man tilt tonight at Hobbs.

Ira's Bulldogs will be out to avenge a 52-13 defeat at the hands of the Hobbs Panthers earlier in the season.

Hobbs will be out to keep in the thick of the battle for the District 8-B Six-Man lead. The Panthers are now tied for the lead with McCaulley and Blackwell, each team owning a 3-1 district record.

McCaulley and Blackwell are meeting tonight at Blackwell.

Ira crashed the win column for the first time this season last week when she romped past Divide, 31-19.

Kickoff time tonight will be 7:30 p.m. Admission prices will be 50 and 25 cents.

Following are the season records of the two teams:

HOBBS

Hobbs 52, Ira 13; Hobbs 59, Divide 18; Hobbs 18, Weinert 44; Hobbs 19, Blackwell 52; Hobbs 29, McCaulley 18.

IRA

Ira 13, Hobbs 52; Ira 20, Blackwell 31; Ira 13, McCaulley 18; Ira 31, Divide 19.

Five Tigers Miss Wednesday's Drill

Five members of the Tiger footballers missed yesterday's workout due to injury or illness.

With this week being an open date for the Bengals, Coach John Conley doesn't believe any of the injuries are serious enough that will cause any to miss the next game.

Three of the five who missed yesterday's drill are regulars. On the sidelines were fullback Joe Baxter; tackle Wiley Denson; and halfback Allan Snead, all regulars.

Also on the sidelines were reserve halfback Bobby Pollard and tackle John Partain.

Baxter the Tigers' leading ball carrier, injured his shoulder in a scrimmage session Tuesday. X-Rays revealed no separation but Baxter will be out of action for a few days.

Denson is also suffering from a shoulder injury. Denson was the only one of the five injured who was able to attend practice session yesterday. The 192-pound tackle, however, suited up without pads. Denson spent most of the afternoon jogging around the field to keep his legs in shape.

Snead, the team's punter is abed with influenza. Just how long Snead will be out is unknown. Unless complications arise, he should return to the squad by next Monday.

Pollard is beginning to take on the "hard luck" title among the Tigers. Pollard had just recovered from a knee injury that kept him out of last week's game at Vernon and upon returning to action this week, he suffered a cut on his leg in a scrimmage session.

Partain came up with a bad knee following the Vernon game and is expected to be sidelined for the remainder of the week.

Coach Conley heaved a sigh of relief yesterday when the above five boys came up missing in that this week is an open date for the Tigers.

The Tiger coach has high hopes that all will return in plenty of time to get ready for the next game which will be at Plainview, Oct. 21.

District 3-3A Schedule Is Drawn Up

The 1956 District 3-AAA schedule was drawn up at a meeting of school officials yesterday at Colorado City.

District 3-AAA is the new district that the Snyder Tigers will be in next season. Four other schools, Sweetwater, Lamesa, Colorado City and Lake View are included in the district.

All districts throughout Texas are being reshuffled next year under a new realignment.

The last four games on the Tiger slate next fall will be district cintests.

Following is the complete District 3-AAA schedule for 1956: (District games only are included):

Oct. 26 —Lamesa at Colorado City; Lake View at Sweetwater; Snyder (open).

Nov. 2—Snyder at Sweetwater; Lamesa at Lake View; Colorado City (open).

Nov. 9—Lake View at Snyder; Sweetwater at Colorado City; Lamesa (open).

Nov. 16—Colorado City at Snyder; Sweetwater at Lamesa; Lake View (open).

Nov. 23—Snyder at Lamesa; Colorado City at Lake View; Sweetwater (open).

Hutch To Pilot Cards In 1956

ST. LOUIS (AP)—Frank Lane says he picked Fred Hutchinson as 1956 field leader of the St. Louis Cardinals because "he did a helluva job with kids in Detroit and our future is based on youngsters."

Lane said the big, square-jawed former pitcher, signed to a two-year contract yesterday, was "in my book" the American League Manager of the Year in 1954 because of the fine job he did with young players.

The signing of Hutchinson at a reported $30,000 a year by Lane, general manager for only five days, merely confirmed repeated reports.

Fact is, Lane introduced him jokingly to newsmen with: "Gentlemen, Mr. Jones."

This was in reference to Hutchinson's unsuccessful attempt to register at a hotel the previous night as "Mr. Jones." Newsmen soon learned of it.

Both Hutch and his boss agreed the Cardinals seventh-place finish this year—worst since 1919—will be improved in '56 with an "ultimate" pennant in the future. When, they wouldn't venture to say.

He takes over from Harry (The Hat) Walker, who replaced Eddie Stanky last May. Hutchinson, 36, led Seattle to the Pacific Coast League title this year. He pitched for Detroit in his playing days.

Lane said Walker has been offered a managerial job in the Redbirds' minor league system and he "will let us know in a day or two."

He praised Walker but said he didn't know him well and "my eggs are in one basket—the manager's—and I wanted a man in whom I had great personal confidence."

Eagles, Steelers In Pro Feature

PITTSBURGH (AP)—The Philadelphia Eagles, the big disappointment in the National Football League's Eastern Division race, clash here Saturday night with the division's biggest surprise, the Pittsburgh Steelers, in what shapes up as a "make-or-break" game for both.

At stake is a real chance as a contender for the division title.

Gruff Walt Kiesling, Steeler coach, flatly refused to predict a win to add to his gridders' 2-1 record.

The Eagles' Jim Trimble said his team must win every game from here on and he plans to start with Pittsburgh. The Eagles have three so far.

Big Kies, perhaps a mite wary of overconfidence on the part of his Steelers, had high praise for the Eagles.

"Pete Pihos, Bobby Walston and Skippy Giancanelli, they're all excellent receivers," he said. "and Adrian Burk and Bob Thomason are two quarterbacks who equal in ability anyone we've got. If one of them has an off-day, there's always the other."

The University of Mississippi apparently doesn't believe in field goals. The Rebels last made one against LSU in 1931 and lost, 26-3.

Austin Almost 'In' Texas Loop For' 56

AUSTIN (AP)—Mayor Tom Miller said today "it looks like we are going to get" Beaumont's Texas League franchise transferred to Austin.

Miller heads 45 to 50 businessmen who have guaranteed Allen Russell, owner of the Beaumont franchise, 175,000 attendance to get the club for Austin.

The mayor did not talk about specific details of the negotiations, which may take several weeks to complete.

He indicated he is confident of a successful outcome. "We've just got to tie a few knots in the deal—like the string in a shoe. It looks like it's coming all right," he said. "I'll welcome it when it's signed, sealed and delivered."

"We'll be glad to get back in the Texas League—especially to renew rivalry with San Antonio. I still remember when we once humiliated our big sister city, 44-0, of course, they probably humiliated us a few times, too," the mayor recalled.

Russell and Russell's son are making plans already to move to Austin.

Plans are on to put on a big preseason ticket sale this fall to help assure the attendance guarntee.

The Texas League said yesterday it would transfer the Beaumont franchise to Austin as soon as this league options working agreements for several Big State League clubs in return for taking one of the Big State's members.

E. P. Knebel, who owned Austin's Big State franchise, sold it to Russell for $1. He retained the players and sold the ball park, Disch Field, to Russell for $50,000. The city owns the land, which will be leased by Russell.

It would not be mandatory for the Texas League to obtain the working agreements in order to get Austin, since the franchise and park already have been sold to Russell. The Texas League has accepted this as a moral obligation, Big State League President Howard Green said.

4 Skulboy Games Pit Unbeaten 11s

By The Associated Press

Another big slice that will cut the list of undefeated, untied teams in Texas schoolboy football below the 50 mark comes up this week.

Sixty-one start the week with perfect records but there are four instances where unbeaten teams play each other and numerous other instances where the high and mighty can be kicked over by vengeful outfits that have sullied records and want everybody else to have them, too. Chances are that a score will tumble.

The headline game of the week sends Corpus Christi Ray to Tyler in a clash of Class AAAA powers. It's the big test for both of these highly rated teams.

Abilene, the defending champion of Class AAAA, gets its first big foe in the fight for the Dist. 1 championship. The Eagles play unbeaten, once-tied Odessa at Abilene in a game of top interest in all West Texas.

Classes AAA and AA do not have games in which undefeated teams are matched but Class A has two of them. Albany meets Merkel in a Dist. 8 conference game that might well be the title battle. George West plays Carrio Springs, unbeaten but once tied, in a non-conference game of interest.

Conference games predominate in the schedule but there are several interdistrict games, such as the Tyler-Ray clash, that take the spotlight away from championship competition.

Only eight Class AAAA teams are undefeated and untied. They are Abilene, Ysleta, Waco, Tyler, Wichita Falls, Corpus Christi Ray, Corpus Christi Miller and Baytown. Undefeated but tied are Odessa, El Paso Austin and Port Arthur.

Five teams with perfect records remain in Class AAA—Garland, Grand Prairie, Bryan, Texas City and Alice. Texarkana, Levelland and Beaumont South Park are unbeaten but tied.

Undefeated, untied teams in Class AA are Crane, Dumas, Phillips, Stamford, Spur, Abernathy, Ballinger, Winters, Kermit, Pecos, Graham, Terrell, Seagoville, Commerce, Mt. Vernon, Gladewater, New London, Livingston, Killeen, Gonzales, Crockett, Refugio, Port Acres, Mercedes and Weslaco. Undefeated but tied are Carrollton, Perryton, Taylor, Lockhart, Falfurrias, Lampasas, Port Lavaca, Nederland and Boling.

Local Teams In Action Tonight

Two Snyder schoolboy teams will see action tonight at Colorado City.

The Snyder Junior High seventh graders will meet the Colorado City seventh graders at 6:30. Following the game, the Freshmen teams of the two schools wil do battle.

It will be the second meeting between both the Snyder and CC 7th graders and the Freshmen teams. In the first games, Snyder 7th won by 28-0 and the Snyder Frosh triumphed 19-0.

McM Star Seeks Little All-America

ABILENE, Tex. (AP) — Elroy Payne, McMurry's mighty fullback, is making his third and final bid for Little All-America football honors.

He has a great record to back up his bid: 33 games during which he has gained 3,248 yards—an average of 98.4 yards per game.

Payne led the nation's small colleges in ground-gaining as a sophomore romping to 1,274 yards on 183 carries. He was given honorable menton on the Little All-America.

As a junior the 195-pound blaster from Ballinger rolled up 1,062 yards for an average of 5.2 per carry and the No. 4 spot in rushing statistics for the small colleges.

Big State Crowds In 1955 Decreased

FORT WORTH (AP)—The Big State League showed an attendance drop of only 47,656 although it had to finish the last half with only six clubs, league President Howard Green said today.

Green found that the league drew 418,200 this season compared to 465,856 in 1954. Corpus Christi and Harlingen showed increases.

Attendance this year was: Corpus Christi, 101,788; Harlingen, 55,418; Port Arthur, 71,063; Texas ity, 39,402; Austin 50,536; Galveston to June 11), 19,600; Tyler (to June 25), 26,433; Waco, 53,961.

Quanah Hosts Wolf Hunters

QUANAH — Wolf hunters from all over West Texas will come to Quanah Oct. 18 fir the beginning of the annual North Texas-Oklahoma bench show and field trial. The hunt will last through Oct. 21.

The show and hunt is sponsored by the North Texas-Oklahoma Fox and Wolf Hunters Association, Inc., in cooperation with the Quanah Chamber of Commerce.

Entertainment is planned for the entire family.

A prize of $10 is offered for the largest entry of hounds. The bench show is set for the night of Oct. 18.

B. E. Copeland of Henrietta is president and Curtis J. Springfield of Azel is secretary of the association. The hunt is one of the biggest staged in Texas and Oklahoma. The Association has about 1,000 members, men who like the old fashioned sport of hunting wolves and fox with hounds.

Hunters are expected from as far away as Illinois.

Grid Radio, TV Schedule

(Time is Eastern Standard)
The Associated Press

TELEVISION

NBC—1:45 p.m.—Notre Dame vs. Michigan State.

RADIO

ABC—12:45 p.m., Navy vs. Penn State.
CBS—1:05 p.m., "Football Roundup," Duke vs. Ohio State, Auburn vs. Georgia Tech, Cornell vs. Yale, Notre Dame vs. Michigan State, Purdue vs. Iowa.
Mutual—1:45 p.m., Notre Dame vs. Michigan State.

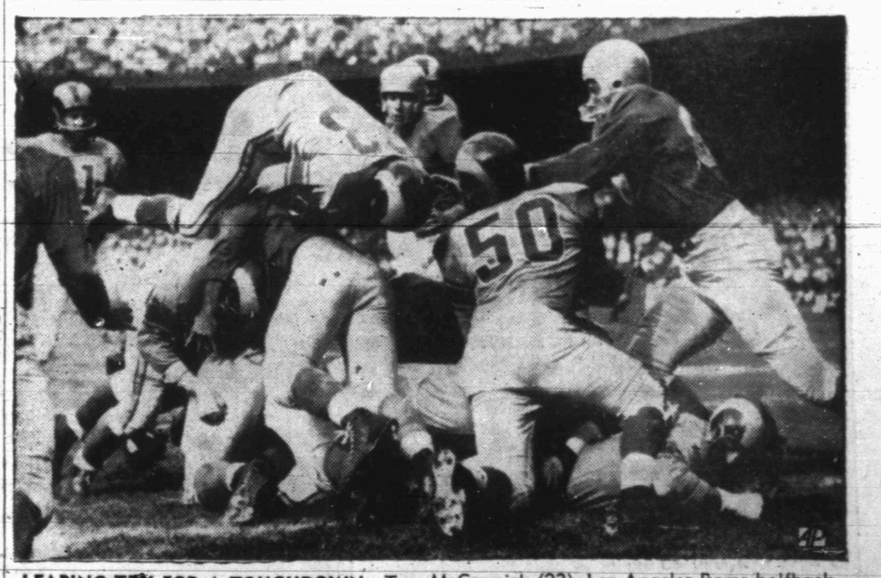

LEAPING TRY FOR A TOUCHDOWN—Tom McCormick (23), Los Angeles Rams halfback, was held to no gain by the Detroit Lions as he tried to leap over the line of scrimmage for one yard and a score in the first period of their game in Detroit, Mich. Teammate Leon McLaughlin (50), Los Angeles linebacker, failed to block out the Detroit player at right who got his hands on the ball carrier. The Rams scored the touchdown on the next play. They won the game by a 17 to 10 score.

BARGAINS BY THE BASKETFUL!

Not just a few "specials"... every item is PRICED LOW at SAFEWAY

Prices effective Thursday, Friday, and Saturday in Snyder

YOU SAVE MORE AT SAFEWAY WHERE EVERY ITEM YOU BUY IS PRICED LOW . . . You can't judge food savings by "week-end specials" alone. Smart food shoppers know that the way to really save money is to shop where every price is low every day of the week. It's the total food less when every price is low. Compare the prices listed here! We believe you'll agree that you save money on your total food bill by shopping regularly at Safeway.

Bruce Products

Cleaning Wax — Qt. Can 95c

Floor Cleaner — Qt. Can 69c

Asphalt Tile Cleanser — Pt. Can 63c

Lemonade — Concentrate Sunkist — 6-Oz. Can 17c

Corn — Niblets — 12-Oz. Can 15c

Green Giant Peas — 2 8½-Oz. Cans 23c — 303 Can 19-

Chef Boy-Ar-Dee — Spaghetti and Meat Balls — 300 Can 25c — Spaghetti with Mushrooms — 18-Oz. Can 41c

Syrup

Bud Waffle	12-Oz. Bot.	21c
Bud Waffle	24-Oz. Bot.	41c
Delta Blend	12-Oz. Bot.	22c
Delta Blend	5-Lb. Can	57c

Reynolds Wrap

Aluminum Foil	25-ft. Roll	27c
Aluminum Foil	75-ft. Roll	69c
Interfolded Foil Sheets	200-Cnt. Pkg.	1.75

Souix Bee Honey

Extract Honey	8-Oz. Jar	21c
Extract Honey	16-Oz. Jar	35c
Comb Honey	16-Oz. Jar	43c
Creme Honey	12-Oz. Ctn.	29c

Dairy Products

Cottage Cheese — Blossom Time	16-Oz. Ctn.	25c
Homo Milk — Lucerne	½-Gal. Ctn.	49c
Coffee Cream — Lucerne	½-Pt. Ctn.	19c

Potted Meat — Armours — No. ¾ Can 7c

Chopped Ham — Armours — 12-Oz. Can 46c

Colgate and Palmolive Products

Colgate Tooth Paste	Giant Tube	39c
Colgate Chlorophyll Tooth Paste	Lrg. Tube	25c
Colgate Tooth Powder	2-Oz. Can	25c
Colgate Cup Shaving Soap	Reg. Bar	10c
Palmolive Rapid Lather	6¼-Oz. Can	75c
Colgate Instant Barber	Lrg. Can	79c
Palmolive Shaving Lotion (Tax Inc.)	Reg. Bot.	25c

Kitchen Aids

Soap Powder	White Magic	Gt. Pkg.	55c
Detergent	Parade	Gt. Pkg.	59c
Salad Oil	Mayday	Qt. Bot.	59c
Shortening	Royal Satin	3-Lb. Can	78c
Shortening	Crisco	3-Lb. Can	84c
Flour	Fitchen Craft	10-Lb. Bag	79c
Fleet Mix		40-Oz. Box	40c
Salt	Free Running or Iodized. Snow White	26-Oz. Box	10c
Black Pepper	Ground. Crown Colony	4-Oz. Can	35c
Chili Powder	Eagle	3-Oz. Jar	35c
Vanilla Extract	Imitation Westag	8-Oz. Bot.	15c
Margarine	Sunnybank	1-Lb. Pkg.	26c

Safeway Values!

Tea	Orange Pekoe Canterbury	½-Lb. Pkg.	63c
Feen-A-Mint	Chewing gum laxative	Reg. Pkg.	23c
Blue Blades	Gillette	5-Cnt. Pkg.	25c
Razor Blades	Single Edge Gem	10-Cnt. Pkg.	55c
Cheese	American Dutch Mill	2-Lb. Box	89c
Pineapple	Frozen Chunks. Dole	14-Oz. Can	21c
Pineapple	Juice Frozen. Dole	2 6-Oz. Cans	33c
Chocolate Drink	Lucerne	Qt. Ctn.	23c
Dairy Drink	Lac Mix	1-Lb. Pkg.	43c
Facial Soap	Woodbury	3 Reg. Bars	25c
Facial Soap	Woodbury	2 Bath Bars	25c

NEW! STAINLESS STEEL BY INTERNATIONAL SILVER

5-Piece Place Setting IN LOVELY CORONADO PATTERN

Only $1.50 AND 2 SKYLARK END SEALS

Complete details at Skylark Bread Section

Skylard Bread — Reg. sliced — 16-Oz. Loaf 24c

Safeway's week-end buys!

Tomato Juice	Sunny Dawn	46-Oz. Can	25c
Tomato Juice	Libby	46-Oz. Can	27c
Tomatoes	Gardenside	3 No. 1 Can	23c
PREM		12-Oz. Can	37c
Empress Preserves	Apricot, Peach, or Pineapple	12-Oz. Jar	21c
Peanut Butter	Real Roast	20-Oz. Jar	53c
Salad Dressing	Miracle Whip	32-Oz. Jar	51c
Ketchup	Heinz	14-Oz. Bot.	24c
Crackers	Busy Baker	1-Lb. Pkg.	24c
Cake Mix	White or yellow. Swansdown	20-Oz. Pkg.	25c
Orange Juice	Bel-Air	2 6-Oz. Cans	29c

Safeway's Guaranteed Meats!

Round Steak — Top Boneless U.S. Choice grade heavy beef	Lb.	85c
Ground Beef — Economy	Lb.	29c
Chuck Roast — U.S. gov't. graded calf	Lb.	33c
Pork Roast — Loin End or Rib End	Lb.	43c
Pork Sausage — Wingate, Reg. or hot	1-Lb. Pkg.	29c
Spareribs	Lb.	49c
Sliced Bacon — Capitol	1-Lb. Pkg.	39c
Pork Chops — Center Cut	Lb.	65c
U.S. Choice grade Sirloin Steak — Heavy Beef	Lb.	95c
Bottom Boneless Beef Round Steak — U.S. Choice Grade Heavy	Lb.	79c
Calf Arm Roast — U.S. Gov't. Graded	Lb.	43c
Or Brisket Short Ribs — U.S. Gov't. Graded Calf	Lb.	21c
Round or Swiss Calf Steak — U.S. Gov't. Graded Calf	Lb.	69c
Pork Roast — Boston Butt	Lb.	49c
Whole Shank on Lb. 39c Pork Picnics — Whole or Half, Shank Off	Lb.	43c
Bacon Squares — Smoked	Lb.	27c
Thick Sliced Bacon — Rodeo Ranch Style	2-Lb. Pkg.	1.25
Olive Loaf — Or Pickle-Pimiento	8-Oz. Pkg.	25c
Canned Ham — Hormel	4-Lb. Can	4.89
Fancy Hen Turkeys — 8 to 16 Lb. Avge. Ready to Cook	Lb.	59c

Farm-fresh product!

Apples	Red Delicious 88's and Larger	Lb.	19c
Grapes	Tokay	Lb.	10c
Potatoes	Russets Economy	10-Lb. Bag	43c
Yams	Texas	Lb.	5c

Apples — Jonathan Washington — 2 Lbs. 25c

Pears — Bartlett — Lb. 19c

Grapefruit — Marshseedless Florida — Lb. 10c

Cabbage — Solid heads — Lb. 7c

Carrots — Crisp, Tender — Lb. 15c

Tomatoes — Flavor-rich — Ctn. 17c

Heinz Products

Pork & Beans	300 Can	15c
Boston Baked Beans	300 Can	19c
Tomato Soup	3 No. 1 Cans	32c
Apple Jelly — Mint Flavored	10-Oz. Jar	23c
Fresh Cucumber Pickles	16-Oz. Jar	21c
Cider Vinegar	Qt. Bot.	29c
Hamburger Relish	11-Oz. Jar	28c

Heinz Baby Foods

Precooked Oatmeal	8-Oz. Box	15c
Precooked Cereal	8-Oz. Box	15c
Strained Baby Food	3 Glasses	29c

Treet — 12-Oz. Can 37c

Dog Food — Horsemeat Champ 99 — 15 ¾-Oz. Can 15c

Cat Food — Puss-N-Boots — 3 8-Oz. Cans 25c

Peter Pan — Toilet Soap Colgate — 2 Reg. Bars 15c

Corned Beef — Armours — 12-Oz. Can 49c

Lipton Soup Mixes

Chicken Noodle 3—2½-Oz. Pkgs.	37c
Tomato Vegetable 3—2-Oz. Pkgs.	37c
Beef-Vegetable 1—¾-Oz. Pkg.	15c
Onion	15c

Ivory — Toilet Soap — 4 Personal Bars 21c

Sweetheart — Toilet Soap — 3 Reg. Bars 25c

SAFEWAY

Sweetheart — Toilet Soap — 2 Bath Bars 25c

Dial — Toilet Soap — 2 Reg. Bars 25c

Salted Peanuts
Blanched Virginia Circus
8-Oz. Can 37c

Swift Jewel
Shortening
3-Lb. Can 69c

Snowdrift
Shortening
3-Lb. Can 84c

Brack Candy
Nut Goodies
7-Oz. Pkg. 30c
Assorted Toffee
10½-Oz. Pkg. 27c
Jelly Nougat
11-Oz. Pkg. 31c

Dial
Toilet Soap
2 Bath Bars 33c

Cashmere Bouquet
Toilet Soap
2 Bath Bars 25c

Cashmere Bouquet
Toilet Soap
3 Reg. Bars 25c

Palmolive
Toilet Soap
3 Reg. Bars 25c

Safeway Canned Buys

Plain Chili Wolf Brand No. 2 Can 45c
Tamales Gebhardts 300 Can 17c
Chop Bif Wilson 12-Oz. Can 35c
Meat Extract BV 2½-Oz. Can 35c
Dog Food Perk 2 No. 1 Cans 29c
Evaporated Milk Cherub 3 Tall Cans 37c
Milk Evaporated. Carnation or Pet 3 Tall Cans 38c
Grape Drink Hi-C 46-Oz. Can 26c
Pineapple Juice La Lani 46-Oz. Can 25c
Pineapple Juice Del Monte 2 No. 2 Cans 25c
Peaches Yellow Cling. Halved or sliced. Del Monte 303 Can 23c
Peas Sweet or Early June Gardenside 2 303 Cans 25c

Beef Stew
Dinty Moore's
24-Oz. Can 40c

Palmolive
Toilet Soap
2 Bath Bars 25c

Ivory
Laundry Soap
2 10-Oz. Bars 27c

Purex
Liquid Bleach
Qt. Bot. 17c
½-Gal. Bot. 29c

BIRDSEYE VEGETABLES
Green Peas 10-Oz. Pkg. 19c
Cut Wax Beans 10-Oz. Pkg. 21c
Cooked Squash 16-Oz. Pkg. 17c
Turnip Greens 12-Oz. Pkg. 21c

Ivory
Laundry Soap
3 6-Oz. Bars 25c

Crystal White
Laundry Soap
2 Reg. Bars 17c

Lux Flakes
Lrg. Box 30c

Ivory Flakes
Lrg. Box 30c

Fab
Detergent
Lrg. Box 30c

Cheer
Detergent
Lrg. Box 30c

Vel
Detergent
Lrg. Box 30c

Dreft
Detergent
Gt. Box 70c

Tide
Detergent
Lrg. Box 30c

Breeze
Detergent
Lrg. Box 30c

Surf
Detergent
Lrg. Box 30c

Babo Cleanser
14-Oz. Can 12c
21-Oz. Can 17c

Old Dutch Cleanser
2 14-Oz. Cans 25c

Colgate Florient
Aerosal Deodorant
5½-Oz. Can 79c

Syrup
Blue Karo
1½-Lb. Bot. 23c

Uncle Ben Rice
Long Grain
14-Oz. Box 23c

Coffee
Airway Contains Brazil's Finest Pkg. 79c
Edwards Top-quality 1-Lb. Can 89c
Instant Edwards 2-Oz. Jar 55c

Skylark Breads
Slender-Way 16-Oz. Loaf 23c
Multi-Grain 16-Oz. Loaf 21c
Cloverleaf Rolls 12-Cnt. Pkg. 23c

Pep Up Meals & Snacks
Strawberry Preserves Tea Garden 12-Oz. Jar 33c
Mayonnaise NuMade 16-Oz. Jar 39c
Salad Dressing Duchess 32-Oz. Jar 51c
Barbecue Sauce Gebhardts 7-Oz. Jar 11c
Crackers Tea Time 1-Lb. Pkg. 35c

ARABELLE JELL-WELL SAYS:
ENJOY FALL FRUITS MORE WITH JELL-WELL'S 18 HAND-BLENDED FLAVORS!
FREE RECIPES! Write Arabelle Jell-well, Dept. A-95, Jell-well Dessert Co., 4440 District Blvd., Los Angeles, Calif. for new "Pudding 'n' Pie" Recipe Booklet!
GELATINS 2 3-Oz. Pkgs. 13c

Dessert and Snack Treats
Crackers Ritz 1-Lb. Pkg. 35c
Apple Pie Mix Wilderness No. 2 Can 33c
Pie Filling Cherry Wilderness No. 2 Can 33c
Cookies Small family Ass't. Burry 8½-Oz. Box 29c
Cookies Gauchos Sandwich Burry 11-Oz. Box 39c

SAFEWAY

Cocktail Peanuts
Planters
8-Oz. Can 37c

Dial
Deodorant Shampoo
3½-Oz. Can 62c

Peron Wealth Is Placed On Public Display

BUENOS AIRES (AP)— Some of Juan and Eva Peron's wealth—enough jewels, clothes and art treasures for a king-size rummage sale—was put on public display here today by the provisional government.

Valued at more than 6½ million dollars by authorities, the former dictator's riches were shown to newsmen in a preview last night at his former residence in suburban Palermo. Most of them were in a strong room whose door could be opened only by pressing a secret button.

Officials said the treasures had been found in Peron's various homes locked in eight strongboxes which had to be opened with blow torches.

Also on display were some 400 dresses, 600 hats and a great number of purses and shoes said to have belonged to the former President's late wife Eva. The value of her evening dresses alone totaled "several million pesos," an official said.

Among the glittering jewels were a diamond necklace said to be worth $357,000, a group of emeralds valued at $428,000, another diamond necklace worth $214,000, and a collection of decorative ivory objects valued at $71,000.

Two pictures, said to be originals of the Flemish artist Rubens, were valued by authorities at $50,000 each.

It already had been disclosed that Peron possessed a miniature gold elephant with the world's second largest emerald glinting in the forehead. It was not known whether he purchased these objects outright or received them as gifts.

Peron, meanwhile, continued in exile in Asuncion, capital of neighboring Paraguay. Authoritative sources there said he may soon be packed off to a ranch near Villarrica, about 100 miles from Asuncion. Argentina has asked that he be domiciled far enough away from the Argentine border so that he cannot cause trouble here. Asuncion is on the Argentine border.

Tax Institute Is Scheduled In Houston

More than 600 industrial, business and professional leaders from Texas and the Southwest, including several from the Snyder area, are expected to attend an "Institute on Taxation" in Houston, Nov. 7-8-9, William B. Newkirk, Jr., president of the Permian Basin Chapter, Texas Society of Certified Public Accountants, said today.

Some of the nation's outstanding tax authorities will be among the featured speakers at the three-day event, which is sponsored each year by the state society.

"Advance registrations indicate a wide-spread interest in the institute sessions, which will be devoted to the study and discussion of recent developments in income and estate taxes and their impact on business enterprises and individuals," Newkirk said.

Featured speaker at the annual banquet Nov. 7 will be J. S. Seidman, C.P.A., of New York, one of the nation's outstanding Federal tax authorities.

Seidman is a vice - presidential nominee of the American Institute of Accounts, the author of four volumes on the legislative history of tax laws and a tax columnist for the New York Herald Tribune.

Snyder Army Man Trains In France

Specialist Third Class David Key, son of Mr. and Mrs. C. W. Key, 2403 Thirty - first Street, recently took part in an Army overnight field exercise in France.

The maneuver was staged by the Advance Section of the European Communications Zone.

Specialist Key, a member of the 7804th Army Unit, entered the Army in January 1953 and was last stationed at Fort Carson, Colo., where he completed basic taining.

He was graduated in 1950 from Alpine High School.

Leadership Course Demonstration Set

A demonstration meeting of the Dale Carnegie Course has been scheduled here for 7 p.m. today. The session will be held in the High School cafeteria.

At tonight's meeting, persons interested in the course will learn all the details about the Dale Carnegie class which is being organized in Snyder.

Some reservations for the class already have been accepted. The classes are limited to 40.

Sears Re-Appointed To Hospital Post

Forest Sears of Snyder, former mayor, has been re-appointed as citizens member of the state advisory hospital council.

Sears' appointment was for a term to expire July 17, 1961. Gov. Allan Shivers made the appointment.

Dr. John F. Blum
and
Dr. J. A. Nesbit
Associate
OPTOMETRISTS
Phone 3-3992 Snyder, Texas
N.W. CORNER OF SQUARE

Oil Week Program Given By Kiwanis

Kiwanis Club members took note of Oil Progress Week at their regular luncheon meeting Wednesday in the Hilander.

H. A. Johnson, Jr., introduced Janette Newman, Scurry County's Oil Progress Week queen, who was a special guest of the club, and a film on oil exploration was shown.

The film, which was projected by James Minor of Snyder High School, traced a wildcat oil well from the first geological surveys of the site through to actual production. Then it portrayed the gathering and processing of the crude oil until it finally emerged as gasoline, lubricating oil and various other petroleum products.

Frank Wilson served as master of ceremonies for the program.

Father Of Snyder Woman Dies Tuesday

Word has been received here of the death if John W. Crowse, father of Mrs. Julia Pearcy of Snyder.

Mr. Crowse died Tuesday night in Utica, N.Y. He had been ill for the past year.

Funeral services will be held Friday afternoon in Friedel's Funeral Home in Utica.

In addition to Mrs. Pearcy, he is survived by his wife and another daughter, Mrs. Clement Webster of Cooperstown, N.Y.

Hell To Paradise Transfer Announced

LANSING, Mich. (AP) — Harold Peterson is going to find it colder in Paradise than in Hell.

The State Conservation Department has transferred Peterson, a park ranger, from the town of Hell in comparatively balmy southern Michigan to Paradise, which is way up north on frigid Lake Superior's Whitefish Bay.

PRINTING
Feather Printing Company
Print Anything – Appreciate Everything
Letter Press Offset
1907 25th St. Phone 3-6131

Every Type of Insurance
FIRE — CASUALTY — BONDS — LIFE
ACCIDENT & HEALTH
CONVENTIONAL — FHA LOANS
DEPENDABLE SERVICE
Pinnell Insurance Agency
1712 25th Street Phone 3-5912

Jones Food Locker Market
2203 25th Phone 3-3111

Delicious
Cured Steak Lb. 79c
Steak Lb. 39c
Roast Lb. 37c
Home Made Tasty Pork
SAUSAGE
Grade A
Frvers Lb. 47c
Fresh Water
Catfish Lb. 65c

Fresh
Pork Liver Lb. 19c
Fresh
Calf Liver Lb. 39c
Best Grade De-rined
Slab Bacon Lb. 55c
BACON Lb. 39c
Sweet Breads Lb. 35c
BOLOGNA Lb. 25c
Summer
SAUSAGE Lb. 35c

There are TWO parts to Every FOOD PLAN...
FOOD and FREEZER
Jones Locker Plant
only offers you the best of both!
Food is one part of a food plan — an important part. That's why we provide you with all the nationally advertised brands . . . the finest foods . . . at maximum savings.
BUT, THE FOOD IS JUST ONE PART OF A FOOD PLAN . . . a quality freezer is absolutely essential because the money you save with a food plan can be lost if these foods aren't properly stored. That's why we offer the Amana "stor-mor" Freezer . . . the only freezer guaranteed to outperform all others.

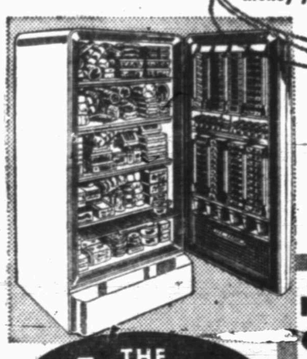

YOU GET THE BEST OF ALL THE FOOD PLAN BENEFITS FROM JONES LOCKER PLANT
• Order from our food consultant in the convenience of your own home • Free year 'round food guidance
• 5 Year Freezer Warranty, plus 5 Year Food Protection Plan.
THE Amana PLAN
START SAVING NOW!
KNOW ALL THE REASONS WHY OUR FOOD PLAN IS BEST FOR YOUR FAMILY
Learn how you can save money and time while serving the finest meals you've ever eaten . . . at less than your present food cost!
Trade At Home – – Your Local Amana Dealer Will Furnish You The Best In Foods At The Most Economical Price For Your Food Freezer. See The Amana Today . . . Let Us Give You Complete Information On The Amana Food Plan.
Jones Locker Plant
2003 25th Phone 3-3111

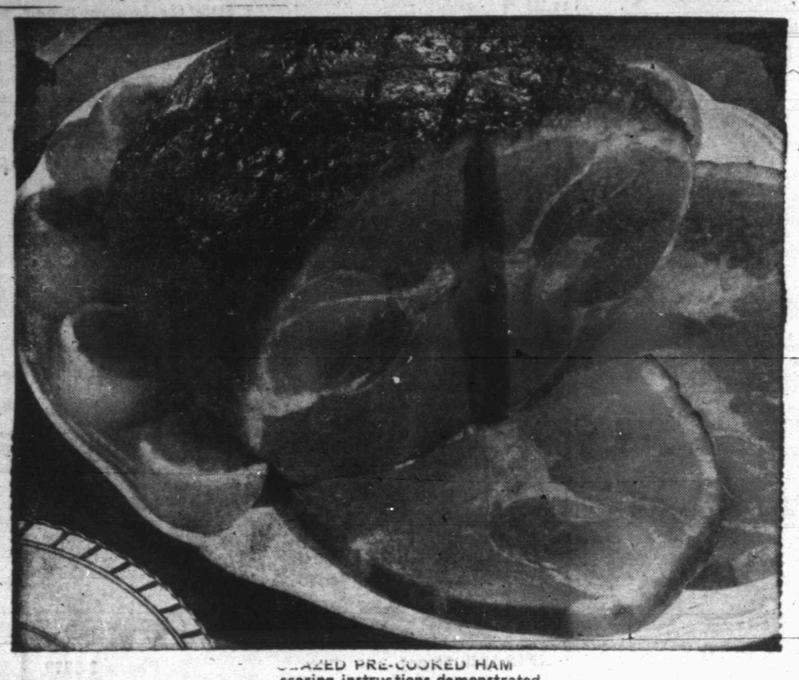

GLAZED PRE-COOKED HAM
. . . scoring instructions demonstrated

'Poor Boy' Crown Roast Can Help Make A Luscious Meal

New Orleans' contribution to the rich-only-in-taste cuisine has long been the "poor boy" sandwich made up of many succulent meats. The filling sandwich has achieved elegance with its taste and fame with its low price tag.

Now, out of Chicago, comes a "poor boy" crown roast, poor only in the economical wieners and sauerkraut ingredients.

The frankfurter roast is made by holding the frankfurters upright to form a meat crown and filling the center with heated kraut. The crown is made by running a string through the center of the franks to hold them intact. The crown is lowered into a hot water covering to heat through. After the crown is placed on a platter, the heated kraut is arranged in the center. Alternate fillings suggested as mashed potatoes, rice or a baked dressing. Buttered noodles or most macaroni or spaghetti dishes would be other variations.

Another frankfurter trick, is as a garnish for potato salad or as an actual ingredient when added to the salad.

SAUSAGE PINEAPPLE

One of the more elegant "magic" tricks is for an appetizer of liver sausage. The sausage is molded and shaped with the hands to resemble a fresh pineapple. The surface is then cut in diamond shapes and brushed with lemon juice to prevent darkening. The eyes of the pineapple are made with slices of pimento olives in rows in the center of each diamond shape. The pineapple top is made of either real pinenapple leaves or onion or parsley tops.

LEMON BARBECUED CHICKEN

1 2-2½ pound ready to cook frying chicken
1 teaspoon salt
⅓ cup butter or margarine
Lemon sauce

Use cut-up chicken or cut chicken intno serving pieces. Rinse in cold water and dry. Season with salt and pepper, if desired. Melt butter in heavy skillet and lay pieces of chicken cut side down in pan. Cook. Watch and turn with tongs as each piece browns. Continue cooking until pieces are well browned. Do not burn. Pour lemon sauce over chicken. Cover and cook over low heat or in slow oven (325 degrees F.) about 40 minutes. Serve chicken on hot platter. Stir sauce in pan and pour over chicken.

LEMON SAUCE

1 small clove garlic
⅓ teaspoon salt
¾ cup salad oil
⅓ cup lemon juice
2 tablespoons chopped onion
⅛ teaspoon black pepper
½ teaspoon dried thyme

Mash garlic clove with salt in bowl. Stir in remaining ingredients. If possible, allow sauce to stand overnight to blend flavors. Makes ¾ cup.

CHEESE BREAD

A suggested accompaniment to the chicken is cheese bread. To prepare it, spread a loaf of sliced bread with butter and then reassemble the loaf, inserting a slice of American cheese between each bread slice. Hold the loaf in shape by forming foil around it in "basket" style. Before serving, heat in a hot oven (400 degrees F.) for 15 minutes or until the bread is heated and the cheese partially melted. Serve hot, on a cutting board or in a napkin lined basket, leaving the whole loaf in the foil in which it was heated.

PORK LOAF WITH CURRANT JELLY SAUCE

1 12-oz. can pork loaf
½ cup currant jelly
¼ cup raisins
¼ cup orange juice
1 tablespoon lemon juice
1 teaspoon grated lemon peel
1 tablespoon sugar
1 teaspoon horseradish
1 teaspoon grated orange peel

Cut pork loaf into 8 slices and pan brown. Combine other ingredients in a saucepan. Stir and boil about 10 minutes. Pour over the browned slices of loaf. Heat 5 to 10 minutes. Serve hot.

BROILED PORK LOAF, BLUE CHEESE TOPPING

1 12-oz. can pork loaf
1 5-oz. jar blue cheese spread
2 tablespoons prepared mustard

Cut pork loaf into 4 slices. Place on pan and broil 3 inches from heat source. Turn. Cover top with blue cheese whipped with the mustard. Continue to broil until cheese bubbles and browns.

PORK LOAF CUTLETS

1 12-oz. can pork loaf
Prepared mustard
Fine cracker crumbs
1 egg
2 tablespoons butter or margarine

Cut pork loaf into 6 slices. Spread slices with mustard, dip into crumbs, then into egg beaten with milk. Roll in crumbs. Pan fry in butter in a heavy skillet until browned on both sides. Serve hot.

CITY CHICKEN

½ pound boneless veal
½ pound lean pork
1 teaspoon salt
1 tablespoons paprika
1 egg, slightly beaten
1 tablespoon milk
½ cup fine cracker crumbs
¼ cup butter or margarine
1 cup milk, diluted cream of mushroom or celery soup or clear chicken soup.
Monosodium glutamate

Cut veal and pork into 1½-inch cubes. Push alternating pieces of veal and pork onto 4 or 6 skewers. Season with mixed salt and paprika (a few grains of nutmeg, too, if desired). Dip meat completely into egg mixed with milk, then roll in fine crumbs. Brown slowly in melted butter in a heavy skillet or baking dish. Add the milk, or other sauce. Cover and simmer, or bake in a moderate oven (350 degrees F.) 1 hour. Do not burn.

PORK AND SWEET POTATO PIE

2 cups cubed cooked pork or ham
1 cup sliced tart apples
1 cup cooked peas
Salt
Pepper
1½ cups gravy or brown sauce
5 medium sized cooked sweet potatoes
2 tablespoons butter or margarine
¼ teaspoon cinnamon

Place pork in 2-quart casserole. Add apples and peas. Season. Add hot gravy. Top with sliced potatoes. Dot with butter, sprinkle with cinnamon. Bake in moderate oven (350 degrees F.) about 45 minutes.

LAMB BREAST WITH SAUSAGE STUFFING

3 pounds boned breast of lamb
½ pound pork sausage meat
Salt and pepper
2 tablespoons fat
1 cup water
¼ cup catsup
1 onion, diced

Spread the breast of lamb with the sausage meat. Roll it up and tie with string or secure with metal skewers. Sprinkle with salt and pepper. Heat fat in a heavy skillet and brown with lamb roll in the hat fat. When well browned, add the water, catsup, and onion. Cover and simmer slowly about 1½ hours or until fork tender. Add small amount of water during cooking if necessary to prevent burning.

BEEF POTATO PINWHEELS

1 pound ground beef
1½ teaspoon salt
¼ feaspoon pepper
1 egg
2 tablespoons melted fat
6 tablespoons bread crumbs
2 tablespoons milk
1½ cups seasoned mashed potatoes
1½ cups seasoned mashed peas
¼ cup butter or margarine, melted

Mix together all the ingredients except potatoes, peas and butter. Place between 2 sheets waxed paper and press out or roll out with a rolling pin into a rectangular sheet about ½ inch thick. Remove the top waxed paper and spread half of the surface with mashed potatoes. Spread the other half with peas. Roll the meat firmly, jelly - roll fashion, starting at the potato end. Wrap in waxed paper and chill well. When ready to cook, cut with a sharp knife into 1 - inch slices. Place on the broiler rack 3 to 4 inches below heat source. Brush with melted butter. Broil slowly about 10 minutes. Turn, brush again and finish broiling.

Talk Of Replacing Molotov Is Aired

HOLLYWOOD (AP)—Rep. Joe Holt (R-Calif) says that when he was in Moscow recently "it was common talk" that Foreign Minister Molotov soon would be replaced by Editor Shepilov of Pravda, the Communist newspaper.

"Molotov, a former editor of Pravda, goes back in Soviet history to Lenin and was very close to Stalin," Holt told the Hollywood Lions Club yesterday. "Stalin's death and Beria's execution left him as a reminder of the old days.

"By getting rid of Molotov, the new Russian government leaders will complete the donning of their new Halloween masks. The Western world has not bought the Russian policy of sweetness and light and they hope the removal of Molotov will make it easier to slide that policy down our throats."

COFFEE CO.

The coffee you'd drink if you owned all the coffee in the world!

. . . because convenience is important to you, but you refuse to compromise on quality. Instant MARYLAND CLUB is the instant coffee you've been looking for. Quick and easy to use, Instant MARYLAND CLUB is everything that a fine coffee should be . . . rich, full-bodied and magnificently flavorful . . . everything you always hoped an instant coffee would be. You owe it to yourself to try Instant MARYLAND CLUB, the new coffee sensation in the fashionable, gold-label jar.

For PICNICS or PARTIES ... with MEALS or IN-BETWEEN Serve

Morton's FINE FOOD PRODUCTS

YOU WILL ALWAYS GET THAT OLD FASHIONED FRIENDLY SERVICE AT STEVENSON'S SUNBEAM CASH FOODS!

Boneless Baby Beef
STEAK ROUND lb. 59c

Baby Beef
RUMP ROAST lb. . . . 39c

Market Made
Pure Pork Sausage Lb. . . 45c
GROUND ROUND Lb. . . 49c
Lean
PORK STEAK Lb. 49c
Baby Beef
CHUCK ROAST Lb. 39c

Hormel, All Meat
BOLOGNA Lb. 39c
Fresh
COUNTRY BUTTER Lb. 69c
Baby Beef
ARM ROAST Lb. 49c
Wisconsin Longhorn
CHEESE Lb. 55c

3RD $100,000 LUCKY LEVER SWEEPSTAKES
Redeem your coupons here!
RINSO BLUE DETERGENT 2 LARGE 49c OR 1 GIANT ECONOMY 63c with coupon
LUX LIQUID DETERGENT 2 LARGE 69c OR 1 MONEY SAVER 69c with coupon
LUX TOILET SOAP 3 REG. 23c OR 2 BATH 23c with coupon

Kill-Ko
FLY SPRAY Qt. Can 39c
Chase & Sanborn
Instant Coffee 2 Oz. Jar 69c
Salad Dressing
Miracle Whip Pint 31c
Kimbell's
Pork & Beans Tall Can 10c
Wolf Brand
CHILI No. 2 Can 49c

All Chewing Gum 3 Pkg. 10c
Good
WORK GLOVES Pair 19c
Diamond
TOMATO JUICE 46 Oz. Can 25c
Del Monte Freestone Elberta
Peaches No. 2½ Can 33c
Rosedale
CORN 300 Size 15c
Our Value
TOMATOES 303 Size 17c
Supreme
SALAD WAFERS Lb. Box 26c
RITZ CRACKERS Lb. Box 35c
Prince 90% Meat
DOG FOOD Can 15c
Kimbell's
Flour 10 Lb. Sack 79c
Austex, Tall Can
Spaghetti & Meat Balls 25c
Pillsbury
HOT ROLL MIX Box 25c
Sunshine
Banquet Crackers Lb. Box 33c
Armour's
BEEF STEW 300 Size 39c

Kraft
SALAD OIL Pint Jar 33c
KOOL-AID 6 Pkg. 25c
Pine Grove
Sweet Potatoes No. 1 Can . . 10c
Sun Spun
TUNA Light Meat, Flat Can 29c
Zee
TOILET TISSUE 4 Rolls 35c
Diamond
HOMINY No. 2 Can 10c

WE HAVE PLENTY OF COTTON SACKS ON HAND!

Tender, Fresh
Green Beans Lb. 15c

Vine Ripened
TOMATOES Lb. 15c
TOKAY GRAPES Lb. 12c
JONATHAN APPLES Lb. 15c
RUSSET POTATOES 10 Lb. Bag 49c

Double Days
On Monday, Wednesday and Friday
With Purchase of $2.50 or More

Sunbeam Cash FOOD
Home Owned and Operated

Montie Prepares For Trip To U.S.

By ELTON C. FAY
AP Military Reporter

WASHINGTON (AP)—British Field Marshal Montgomery is heralding a return visit to the United States with a new commentary on the military future, directed this time at the need for eventual merger of army, navy and air forces into one service.

A year ago, the outspoken British commander shook the United States Navy with some pithy observations about aircraft carriers not fitting into war's future.

In a lecture yesterday before the Royal United Services Institution, a military club in England, Montgomery took note of his previous talk, saying it "created quite a stir in military circles in this country and even more so in the U.S.A."

In his new lecture, delivered a few weeks before he is scheduled to arrive in the United States on a speaking tour, Britain's famous army leader also:

1. Directed some barbs at the present form of armies — "the day of the armored division and of the infantry division as we knew them in the late war is past . . . Tanks must be an integral part of the division."

2. Proposed that an American be given top command of global warfare because the United States has the only big strategic air force among the Western nations.

Montgomery's comments about merger of land, sea and air services seemed bound to bring reaction in the United States. One of the greatest points of contention in the years-long wrangle of the services over unification was the possibility of "merger," in which the separate services would disappear. The present unification system, giving over-all direction to the Defense Department, was worked out as compromise.

Montgomery applied his views to the forces of all nations, not singling out the United States.

He said he realized a true merger couldn't be brought about now, but looking into the distant future the objective should be to bring land, sea and air forces more closely together—"even to the extent of combining them into one."

He contended that "until this is done we limit ourselves to approaching, but not achieving, an ultimate goal of economy of force in the real sense of the word."

Pronghorn antelope can run at 20 to 30 miles an hour with ease.

Ben Ramsey Called Three Way Selection

WACO (AP) — The Waco News-Tribune reported today that the selection Lt. Gov. Ben Ramsey as National Democratic Committeeman was a three-way decision between Gov. Shivers, Speaker Sam Rayburn and Sen. Lyndon Johnson.

Shivers and Rayburn have been on different sides of the political fence frequently. Johnson, although sticking with the national party, has sought to be a mediator.

Ramsey was named by the state committee last week.

The newspaper said Ramsey was the only man considered who fit the formula set out by National Committee Chairman Paul Butler.

This required that the committeeman have voted for Adlai Stevenson in 1952, be personally acceptable to Shivers and acceptable to Johnson and Rayburn.

The account said:

Ramsey, on a visit to Kerrville, dropped by Johnson's ranch one Sunday to say "hello."

Shivers arrived the next day on his first call on Johnson since the senator arrived to recuperate from a heart attack.

During the visit, Johnson is said to have suggested to Shivers that Ramsey would make a good committeeman.

The governor told Ramsey of the conversation. Ramsey phoned Johnson and then went back to Johnson's ranch. He said he didn't want the job, but he would go along with the idea if it meant sending a harmonious middle-of-the-road delegation to the 1956 Democratic National Convention.

Johnson suggested that Ramsey phone Rayburn, who was in the Deep South speaking. Rayburn urged Ramsey to take the post.

Johnson derided published stories that anyone other than the three had suggested Ramsey or for any other future political position. There had been speculation that Ramsey's appointment might thrust him into the limelight as a candidate for governor who could attract support of both conservative and loyalist Democrats.

Free Bus Ride

TOLEDO, Ohio (AP) —Bus users will ride free in a 24-block area of downtown Toledo during a 60-day trial period beginning Dec. 1. Part of a plan to revitalize the downtown district, the free riding is expected to yield quicker service that may attract passengers to the bus system and boost revenues, bus company president C. H. Forsgard said today.

STOP SIMPLE DIARRHEA
Get Fast, Soothing Relief with
PERCY MEDICINE

Taber Optimistic On Tax Cut Plans

AUBURN, N.Y. (AP)—Rep. John Taber says the government may be able to cut income taxes next year "if tax receipts continue at their present high level."

Taber, ranking Republican minority member of the House Appropriations Committee, said yesterday that any reductions would be "small."

The New York Representative told the Auburn Lions Club that federal tax receipts in the first quarter of this year were a billion dollars more than in the same period of 1954.

Snyder Insurance Agency
WAYNE BOREN CLYDE HALL
COMPLETE INSURANCE SERVICE
P. O. Box 527 Snyder, Texas
1820 26th Street Phone 3-3163

MEAL SUGGESTIONS are no PROBLEM at PIGGLY WIGGLY

We ALWAYS have COMPLETE VARIETY!

GRAPES FRESH TOKAYS 10c
AVOCADOS FIRM RIPE 12½c
GRAPEFRUIT FLORIDA SEEDLESS, LB. 8c
APPLES WASHINGTON DELICIOUS, LB. 19c

FRUIT COCKTAIL 2 303 CANS DEL MONTE 49c
PINEAPPLE JUICE 3 NO. 2 CANS DEL MONTE 49c
GRAPEFRUIT JUICE 2 46 OZ. CANS DEL MONTE 49c
PINEAPPLE 2 NO. 2 CANS DEL MONTE CRUSHED 49c
Tomato Juice 5 300 CANS DEL MONTE 49c
Spiced Peaches 2 NO. 2 CANS GOLD COAST 49c

SPANISH RICE 3 300 Cans Kimbell's 49c
VIENNAS 3 Cans Kimbell's 49c
MILK 4 Cans Pet or Carnation 49c
CHILI Wolf No. 2 Can 49c
BEANS 2 No. 2 Cans Cut Del Monte 49c
B.E. PEAS 4 300 Cans Kimbell's 49c
PEARS 2 303 Cans Heart's eDlight 49c
TOMATOES 4 303 Cans Renoun 49c
FLOUR 5 Lbs. Gold Medal 49c
BEANS 4 303 Cans Our Value 49c
PEAS 5 300 Blackeyes With Bacon 49c
BEANS 5 300 Cans Alma Limas 49c
PORK & BEANS 5 300 CANS KIMBELL'S 49c
PEACHES 2 NO. 2 CANS, ANYTIME, ELBERTAS 49c

LUX BATH 4 Bars 49c
TOMATO JUICE 2 46 Oz. Cans Magic Garden 49c
KRISPY CRACKERS 1 2 Lb. Box 49c
Pioneer Biscuit Mix 2 Lbs. 49c
SWEET POTATOES 2 No. 3 Cans Home Folk 49c
APRICOTS 2 2½ Cans Hunt's 49c
PICKLES 2 Qt. Jars Diamond, Sour or Dill 49c
SKINNERS 4 7 Oz. Boxes Macaroni or Spaghetti 49c
PINTO BEANS 5 300 Cans Diamond 49c
PEAS 4 303 Cans Kounty Kist 49c
REYNOLD WRAP 2 25 Ft. Rolls 49c
WALDORF TISSUE 6 Rolls 49c
DUZ 1 Giant Box 49c

THESE PRICES FOR
FRIDAY, SATURDAY, MONDAY, TUESDAY & WEDNESDAY

WE WILL REDEAM YOUR LEVER BROS. COUPONS

S&H GREEN STAMPS
Double on Wednesday With A Purchase Of $2.50 Or More

PIGGLY WIGGLY The Original SELF SERVICE

MODEST MAIDENS

Trademark Registered U. S. Patent Office

"Now, let's see! Who is the most urgent?"

Miss Your Paper?
DIAL 3-5486
WEEKDAYS: BEFORE 7:00 P.M.
SUNDAY: BEFORE 10:00 A.M.

Crossword Puzzle

ACROSS

1. Remainder
5. High points of land: abbr.
8. Biblical country
12. One opposed
13. Painting
14. Theater box
15. Golfer's warning cry
16. Thrown off the track
18. Two: Scot.
19. Leaf of a calyx
20. Finial of a pagoda
21. Chill
23. Philippine Island tree
25. Signifying
28. Off
32. Skating rinks
33. Pasturage
35. Ford
36. Small fish
38. Spirit
40. Besides
41. Drink
44. Father
46. Newt
49. Clasp
51. County in Ohio
52. Small bet
53. Shout
54. Had being
55. Coarse stem
56. Feminine ending
57. Blissful region

DOWN

1. Float
2. Sufficient: poet.
3. Overtaxed
4. Sleeper
5. Constructed
6. Surgical instrument
7. Unknown person
8. Yale
9. Simpleton
10. S-shaped molding
11. One of an ancient race
17. Small room: Roman
19. Bristle
22. Tapering solids
24. Of the morning
25. Black bird
26. Fixed point of time
27. Act of giving out
29. Strayed
30. Grow old
31. Affirmative
34. By day
37. Shrubs
39. Lyric
41. At a distance
42. Auto highway
43. Old Italian family
45. Prohibitionists
47. Combustion
48. And ten: suffix
50. Spread loosely
51. Sheep

G	A	R	S		M	A	R	E		S	I	T
A	L	E	C		A	L	E	X		O	N	A
S	A	G	A		S	P	L	A	S	H	E	D
		U	L	E	S		E	C	H	O	E	S
		S	L	E	D		C	A	T	O		
C	H	A	R	A	D	E	S		W	E	B	S
O	U	T		M	E	D	E	S		L	O	O
O	N	E	S		S	E	D	A	T	I	O	N
			A	P	O	D		L	A	G	S	
S	P	I	R	A	L		A	T	R	I		
M	I	L	I	T	A	N	T		I	B	I	S
E	K	E		E	T	U	I		F	L	A	T
W	A	X		N	E	T	S		F	E	N	S

Solution of Yesterday's Puzzle

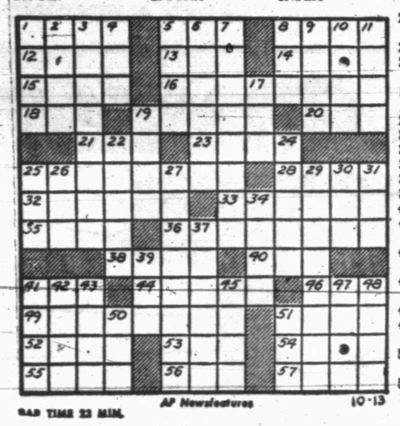

BAD TIME 22 MIN. AP Newsfeatures 10-13

For Classified, Dial 3–5486

JOE PALOOKA

MARY WORTH

FERDINAND

SCORCHY SMITH

OAKY DOAKS

DICKIE DARE

Half Acre Castle

Feather Printing Company
Phone 3-6131

KERRY DRAKE

REX MORGAN

Home Delivery of the Snyder Daily News 30c per Week

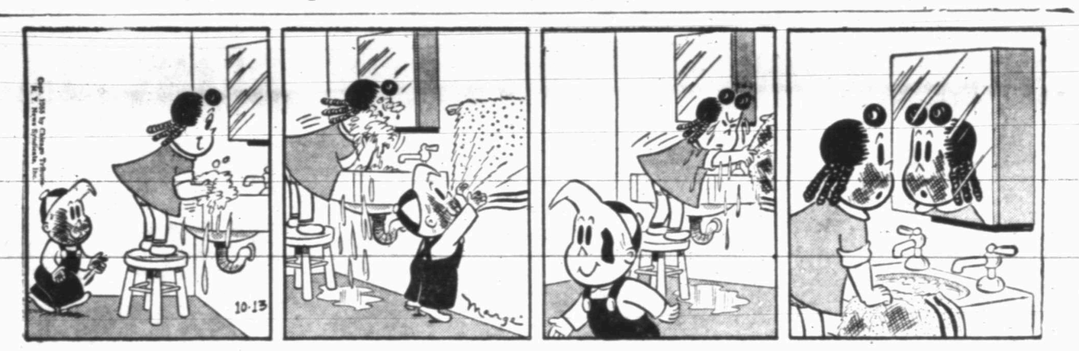

LITTLE LULU

DIXIE DUGAN

Dial 3-5486 for Snyder Daily News Want Ads

THE SAINT

HOPALONG CASSIDY

D&H SUPER MARKET

DAVIS & HUMPHRIES, OWNERS & OPERATORS

Harvest of Values

PINEAPPLE — LIBBY'S FANCY CRUSHED NO. 2 CAN 25c

PEACHES — LIBBY'S YELLOW CLING HAVES OR SLICED NO. 2½ CAN 29c

Fruit, Libby's, No. 303 Can
COCKTAIL . 25c

Spiced, Libby's, No. 2½ Tin
PEACHES . . 39c

Libby's Fancy Sliced, No. 1¼ Flat Can 20c
PINEAPPLE

Libby's, No. 300 Can
TOMATO JUICE 12c

Libby's, 22 Oz. Jar
PICKLES Sour, Dill or Kosher Dill 33c

Libby's, Fancy, Whole, 22 Oz. Jar
PICKLES 49c

Libby's All Green Tips, Picnic Can
ASPARAGUS . . 37c

STRAWBERRIES — LIBBY'S 10 OZ. PKG. FROZEN 25c

PEACHES — THRIF T-PAK 10 OZ. CAN FROZEN 15c

Wrigley's, 3 Pkgs.
GUM 10c

Mrs. Tucker's, 3 Lb. Can
SHORTENING . . . 73c

Cut-Rite, Roll
WAX PAPER 23c

Deep Brown, Libby's, 14 Oz.
BEANS 14c

Firm Heads, Lb.
LETTUCE 15c

Home Grown, Lb.
TOMATOES . . . 17c

California, Green, Large Stalk
CELERY 19c

Fresh, Yellow, Lb.
SQUASH 7½c

Fresh, Bunch
GREEN ONIONS . . 7½c

POTTED MEAT — LIBBY'S NO. ¼ CAN 9c

VIENNAS — LIBBY'S NO. ½ CAN 19c

Chuck, U. S. Good, Calf, Lb.
ROAST . . . 33c

Loin, U. S. Good, Calf, Lb.
STEAK . . . 55c

Libby's, 6 Oz. Can Frozen
ORANGE JUICE . 17c

Chicken, Beef, Or Turkey, Libby's Frozen 8 Oz. Pkg. ..... 2 for 45c
PIES

Apple Or Cherry, Libby's Frozen 10 Oz. Pkg. ..... 2 for 45c
PIES

Spears, Libby's, 10 Oz. Frozen
BROCCOLI . . . 25c

FISH STICKS — TAST-O-SEA 10 OZ. PKG. FROZEN 39c

TURKEY — FRYERS, PRATER'S FRESH FROZEN, LB. 59c

Gulf Stream 10 Oz. Pkg., Jumbo
BREADED SHRIMP . 45c

Fresh Ground, Lb.
HAMBURGER . . 25c

U. S. Good Calf, Lb.
RIB STEAK . . . 59c

Kraft's Full Cream, Longhorn, Lb.
CHEESE 49c

Sliced, Wilson's Certified Baby Thick Lb. 59c
BACON

Fresh Shoulder, Lb.
PORK ROAST . . . 43c

EXTRA FANCY DELICIOUS, LB.
APPLES 19c

BELL, EXTRA FANCY, LB.
PEPPER 12½c

Libby's 14 Oz. Bottle
CATSUP . . 21c

Libby's Garden, No. 303
LIMA BEANS . 29c

Corned Beef, Libby's, 16 Oz.
HASH . . . 31c

Libby's, No. 2 Can
BEEF STEW . 35c

Libby's, No. 303 Can
PEARS . . 29c

Apricot, Libby's, 12 Oz. Can
NECTAR . . 14c

Libby's, 14 Oz. Bottle
CATSUP . . 21c

Libby's Stuffed Manzanilla 2 Oz. Jar 25c
OLIVES

Green, Libby's, Fancy, Cut Blue Lake No. 303 Can 21c
BEANS

CORN JUICE — LIBBY'S GOLDEN CREAM STYLE, NO. 303 CAN 15c

CORN JUICE — PINEAPPLE LIBBY'S 46 OZ. CAN 28c

Libby's Cut, No. 303 Can
BEETS . . . 13c

Libby's 8 Oz. Can
TOMATO SAUCE . 9c

New, Libby's, No. 303 Can
POTATOES . . 15c

Libby's, Fancy Calif, No. 303
SPINACH . . 15c

Libby's, No. 300 Can
SPANISH RICE . 19c

Hixson's, 1 Lb. Can
COFFEE 79c

Betsy Ross, 24 Oz. Bottle
GRAPE JUICE . 29c

Patio, No. 300 Can
CHILI 35c

Wolf Brand, No. 1½ Can
TAMALES . . . 21c

Gladiola, 5 Lb. Bag
MEAL 39c

PRESERVES — FLOTILL PURE STRAWBERRY 20 OZ. TUMBLER 43c

PORK & BEANS — CAMPFIRE NO. 300 CAN 3 CANS 25c

FLOUR — GOLDEN WEST, EVERY SACK GUARANTEED, 5 LB. BAG 39c

Medium Jar (Plus Tax)
MUM . . . 39c

SHAMPOO — MODART 75c SIZE 43c

GLEEM — 47c SIZE TOOTH PASTE 39c

SCOT TISSUE, 1000 SHEET ROLL
TOILET TISSUE . . . . . 2 rolls 25c

DAMASK, WET STRENGTH, 80 COUNT BOX
PAPER NAPKINS 10c

BOYER'S 6 OZ. JAR (PLUS TAX)
HAIR ARRANGER 43c

BABO — ECONOMY SIZE SPECIAL PACK ..... 2 CANS 25c

SAVE REGULARLY WITH
S&H
GREEN STAMPS
DOUBLE
EVERY
WED.
(WITH $2.50 PURCHASE OR MORE)

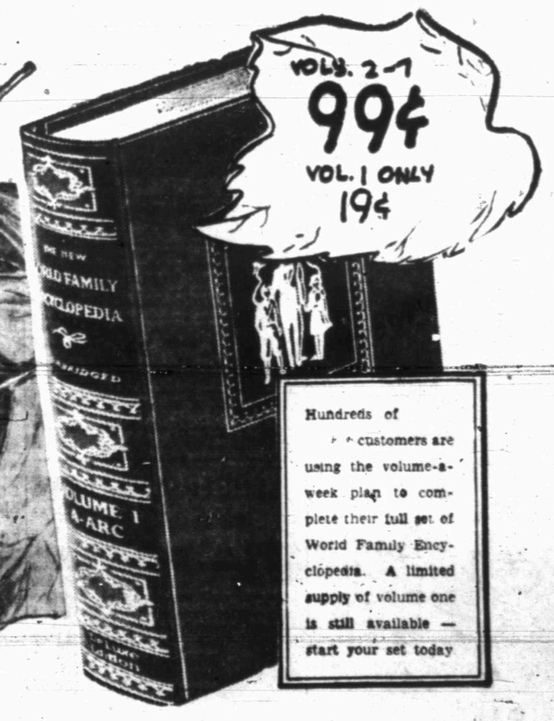

Hundreds of customers are using the volume-a-week plan to complete their full set of World Family Encyclopedia. A limited supply of volume one is still available — start your set today

IF YOU NEED TO SELL – TRADE – RENT – BUY – HIRE – EXCHANGE
USE CLASSIFIED ADS DIAL 3-5486

DENNIS THE MENACE

"BUY THIS ONE, MOM! IT REALLY MADE OL' RUFF'S HAIR SHINE!"

Rates On Snyder Daily News Classified Word Ads:

One day ..... .09 Per Word
Three days ..... .12 Per Word
Six days ..... .18 Per Word
Each day following ..... .01 Increase
15 word minimum rate
Space ads ..... .84 per inch per insertion

EARNED RATES
Three days ..... .08 per inch per insertion
Five days ..... .07 per inch per insertion

MONTHLY EARNED RATES
For 15 words at 26 issues per month. Total $6.70
Capitals and type larger than agate at double

WORD AD DEADLINES
Weekdays ..... 5 p.m.
For Sundays ..... 12 Saturday
charged to phone owners purely as an accommodation and payment is due immediately upon publication. Some types of ads are not charged under any circumstances but must be strictly cash in advance.

RULES
The publishers reserve the right to correctly classify all advertising; to edit any copy deemed objectionable for any reason, and reserve the right to accept advertising only on a cash in advance basis. Some ads are charged to phone owners purely as an accommodation and payment is due immediately upon publication. Some types of ads are not charged under any circumstances but must be strictly cash in advance.

BUSINESS SERVICE
Who Sells What & Where Is He?

BUTANE
—Call Scurry Butane Company, 3-3721 for prompt gas delivery. Sales & Services, domestic & commercial appliances.

FLOWERS
—Fresh Flowers for all occasions. We telegraph flowers anywhere. Bell's Flower Shop. Dial 3-4661.

FURNITURE
—Frigidaire refrigerators, washers, ironers. Also large selection of quality furniture at King & Brown.

ANNOUNCEMENTS A

SPECIAL NOTICES A-2
Hugh Boren & Son are dependable and experienced Insurance, Real Estate, Loans, Oil. Dial 3-3651.

LOST & FOUND A-4
LOST: '53 Cadillac fender skirt, color, light blue. $2.50 reward. Giles Swap Shop. Dial 3-6552.

AUTOMOBILES B

AUTOS FOR SALE B-1
FOR SALE or trade. 1953 Chrysler, 6-cylinder, clean, low mileage. Dial 3-5810.

Phone 3-5486 For Classified

AUTOMOBILES B

TRAILERS B-3
CASH FOR your old trailer house. Dial 3-4975.
THIRTY-FIVE foot house trailer for sale or trade for equity in house. Dial 3-3647.

BUSINESS SERVICES D

ELECTRIC SERVICE D-4

ELECTRIC MOTORS

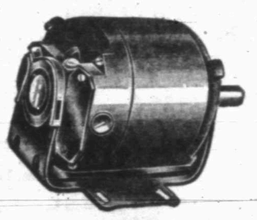

Repair And Rewinding
Canyon Electric Co.
1919 26th 3-6518

FLOOR FINISHING D-6
Floor sanding and finishing. Free estimates. Call 3-4576. W. B. (Bill) Owens.

HOME CLEANERS D-8
SNYDER RUG AND UPHOLSTERY CLEANERS. DIAL 3-5017.

HAULING - DELIVERY D-10
Dirt hauling and yard leveling. Free estimates. Dial 3-4505 or 3-7296.

PLUMBERS D-13
HENRY SALSBURY plumber, contract and repair. Free estimates. All work guaranteed, reasonable rates. Dial 3-6712.

MISCELLANEOUS D-26
We specialize in Storm Cellars, steel and concrete. No down payment, 36 months to pay.
Dial 3-4975 after 5:00 p.m.

FOR CARPENTERS, Call Carpenter's local Union No. 2472. Dial 3-3612.

Call O. C. Floyd for free estimates on concrete or tile work. Dial 3-7324.

Call C. R. Agee 3-4355 or 3-5122 for painting, paperhanging, texturing. Free estimates, courteous service. All work guaranteed.

Cesspool septic tank. Pierce Moffett, 1310 16th Street, Snyder, Texas. Dial 3-7179 or 3-5694.

Fir ditching machine and dump truck service phone 3-4961. Also yard dirt, sand and gravel.

EMPLOYMENT E

HELP WANTED, MALE E-1
WANTED: MAN to represent Singer Sewing Machine Company in Snyder. Apply in person to Mr. Webb, Singer Sewing Machine Company, 119 Oak Street, Sweetwater.

WANTED: EXPERIENCED service station attendant. Apply at Denson Service, 300 East Highway.

HELP WANTED, FEMALE E-2
WOMEN WITH good typewriters. Make money typing spare time. Write today. Box 73, Belmont, Massachusetts. E-2

WANTED: THREE carhops, neat appearing. Apply Triple "AAA" on East highway between 2:00 p.m. and 4:00 p.m.

TYPIST—MAKE extra money addressing postcards at home. White Shirley Mitchell, Box 161, Belmont, Massachusetts.

HELP WANTED, MISC. E-3
WANTED: EXPERIENCED fry cook. Apply in person. Triple "AAA", East Highway.

POSITION WANTED, F E-6
WOULD LIKE to do typing in my home. Dail 3-4197.

INSTRUCTION F

HIGH SCHOOL
ESTABLISHED 1897
STUDY at home in spare time. Earn diploma. Standard texts. Our graduates have entered over 500 different colleges and universities. Engineering, architecture, contracting and building. Also many other courses. For information write American School, O C Todd 2401 29th Street, Lubbock, Texas.

FINANCIAL G

PERSONAL LOANS G-2
Loans on anything of value. The Sportshop, 2413 Avenue S.

PHONE US your application, come by for your money. Snyder Finance Company, 1701 - 26th Street. Dial 3-6335.

LOANS Salary Personal
Quick — Courteous — Confidential
Personal Loans
$5.00 to $50.00
SNYDER FINANCE CO.
Dial 3-6335 1701 26th

INSURANCE G-3
FOR SALE
CASH OR TERMS
Insurance Of All Kinds
Automobile - Liability - Fire and Hospitalization.
RAYMOND PRATHER
Agency
505 East Highway
Dial 3-6789

WOMEN'S COLUMN H

CHILD CARE H-3
WILL CARE for your children day or night. Mrs. Bama Davis, 803 29th. Street. Dial 3-5805.

CARE for your children day and night. Free transportation. Mrs. J. C. Beavers, 501 25th. Street. Dial 3-3035.

CHILD CARE in my home day or night. $1.25 per day. 415 30th. Street. Dial 3-9683.

CHILD'S CARE day or night. 801 27th Street Mrs. Taylor.

CHILD CARE in your home nights. Mrs. Johnson, 1000 28th Street. Dial 3-3612.

LAUNDRY SERVICE H-5
WILL DO Ironing. Dial 3-5550. 809 27th Street.

IRONING $1.00 per dozen. Large pieces 15 cents each. Contact at 801½ 24th Street.

SEWING H-6
NECCHI
Sewing Machines
Console Desk
and Portable Models
Elna Automatic Sewing Machine. World's Only 100% Automatic.
FOR RENT
New Sewing Machines
A.B.C. SEWING CIRCLE
2912 Ave. S. Dial 3-4381

Sales—
Rents—
Repairs—
Free Delivery
SINGER SEWING CENTER
159 Walnut—Phone 360
Colorado City

MISCELLANEOUS H-7
FOR WATKINS PRODUCTS, DIAL 3-5358.

FARMER'S EXCHANGE J

FARM EQUIPMENT J-1
FOR SALE: Irrigation supplies. Pipe, sprinklers, pumps and etc. J. C. Massingill. Dial 3-4803.

GRAIN, HAY, FEED J-2
Highest Cash Prices For Dry
BLACKEYED PEAS
And Other Cow Peas
DORMAN & COMPANY
Buying West Texas Peas since 1944
Lubbock, Texas
2211 Ave. G. P. O. Box 303.

FOR SALE: Fifteen bushels of seed wheat. Dial 3-4586.

LIVESTOCK J-3
HAMPSHIRE PIGS for sale. Rodger Blackard, six and one-half miles southeast of Snyder. Dial 3-7043.

FOR SALE: Registered Hampshire hogs, all ages. Ben Harless, Hermleigh, Texas; one and one-half miles East Dunn.

FARM SERVICE J-5
Public feed cutting with power row binder anywhere in the county. Call or see R. C. (Ray) Lunsford. Dial 3-3098.

MERCHANDISE K

BUILDING MATERIAL K-1
PAY CASH and save

Sheetrock ½", 4'x8' Sheet	$1.68
5/8 C.D. plywood sheathing. 4x8 sheets	$5.60
2x4 and 2x6, 8ft through 20 ft.	7.45
1x8 fir. sheathing	6.50
Cedar Shingles (red label)	9.95
24x24 2 light window units	9.95
2-0x6-8 Mahogany Slab Doors	5.55
2-8x6-8 Mahogany Slab Doors	6.65

VEAZEY CASH LUMBER CO.
1 mile West On Lamesa Highway
Phone 3-6612

MERCHANDISE K

BUILDING MATERIAL K-1
SIX USED doors and 18 used windows for sale. Mrs. J. S. Farr, Route 2, Hermleigh, Texas.

FARM TRAILER AND TRUCK MATERIALS
2 inch No. 1 Kiln dried tongue and grove Truck Flooring
1x6 Kiln dried, yellow pine Car Siding and centermatch
ALSO
Bolts
Hardware
Paint and
1x4s
FORREST BUILDERS SUPPLY
2109 25th Dial 3-3301

DOGS, PETS, ETC. K-3
FOR SALE: Registered male Chihuahua puppies. Suitable for child's pet. $25.00. 309 East 25th. after 5:00 p.m.

HOUSEHOLD GOODS K-4
Compare Our Prices
New automatic Maytag washers. New wringer Type Maytag washers.
Service
A complete parts and service department. Ten years experience in servicing Maytag Appliances.
SNYDER TRUCK AND TRACTOR
East highway Dial 3-3642

SPECIALS AT BERNSON FURNITURE COMPANY
Full size baby bed with good inner spring mattress $28.70
Super Kem Tone one coat rubber base paint, gal. $3.99
Nice selection of lamps, one group special price, each $4.99
Quality home furnishings: stoves, refrigerators, dinett, bedroom suites, mattresses, living room furniture, Name Brands. Discount prices every day.
BERNSON FURNITURE AND PLUMBING
1500 - 28th. Dial 3-6653

SPECIALS
9x12 Rugs	4.95
6x9 Rugs	3.95
Davy Crocket	6.95
Ironing Boards	5.95
Baby Beds	19.95
Lawn Chairs	3.95
Lawn Tables	2.95

ACME FURNITURE COMPANY
2109 Ave. T Dial 3-6219

SECOND HAND STORE furniture, miscellaneous items. Battery repairing, rebuilt batteries. Post Office Swap Shop 2301 Avenue R. Dial 3-6123.

MERCHANDISE K

HOUSEHOLD GOODS K-4
BARGAIN IN record players and used furniture. Giles Swap Shop, 2012 Avenue S. Dial 3-6582.

SEWING MACHINES for rent by week or month. Service any make. Allen's Sewing Center. Dial 3-4812

FOR SALE: Large Spinet Piano. 88 keys. Like new. Also nine cubic foot ice box. Dial 3-4021.

SEE
This house full of furniture at Bernson Furniture Company, 1500 - 28th. A sofa-bed and chair, A rocker, and two plastic tables, A 10½-foot refrigerator and full size gas range, A large dinette and six foam rubber chairs, A large doub' dresser and bookcase bed with foam rubber coushioned mattress and box spring. Pay only $44.45 down and take over payments of $39.90 per month. This merchandise is fully guaranteed and is in perfect condition. Open 8:30 a.m. till 11 p.m.
See It Today
BERNSON FURNITURE CO.
1500 - 28th. — Dial 3-6653

NEW
Plastic Scoop Chair Regular $39.50, Now	$18.88
2-Piece Sofa bed suite Regular $229.50, Now	$188.88
2-Piece Sectional Couch Regular $329.00, Now	$248.88
Simmons Hideabed Sectional Couch. Regular $429.50, Now	$299.50

TOWN & COUNTRY
2403 25th Street Dial 3-3362

MUSICAL INSTRUMENTS K-5
PIANOS
There is a reason for selling 27 Pianos in three months. I have the largest stock of new and used pianos in this area. Terms or cash.
Tuning-Rebuilding-Refinishing
CABLE - PACKARD - SOHMER
J. C. McBRAYER
One mile on Clairemont road
Dial 3-3760 Open Til 9 p.m.

SPORTING GOODS K-8
SAVE $100.00
On A 25 Horse Power Evinrude Outboard Motor
PHIL'S AUTO APPLIANCE CENTER
East Side Of Square
Dial 3-3922

MISCELLANEOUS K-11
FOR SALE: Portable washing machine. In good condition. Inquire 2105 Avenue S or dial 3-6825 after 12:00 noon.

FOR SALE: Almost new standard Underwood typewriter. Dial 3-5796 after 5 p.m. week days. 113 30th Street.

T.V. TOWER. 73 foot complete with antenna, installed. $165.00. Dial 3-4481, 210 - 32nd.

FOR SALE: World Book encyclopedias. $10.00 down, $6.00 month. 2006 Avenue L. Dial 3-6751.

TV BARGAINS
73' Triangle towers	$99.95
Antennas	$12.95 to $34.95
Rotaters	$19.95 to $34.95
Twin Lead	3c and 5c
620 Guy wire	1c foot
618 Guy wire	1½c foot

All towers installed labor free.
Dial 3-4481 210 32nd St.
24-hour repair service

RENTALS L

BEDROOMS L-1
NICE ROOM in private home. Gentlemen. Dial 3-3310.

NICE BEDROOM for rent, private bath. Inside drive. 3301 Avenue U. Dial 3-3167 or 3-5298.

TUMBLEWEED COURTS: Weekly and monthly rates; telephones, air conditioned, tile baths, carpeted. New management, 3-5411.

BEST HOTEL. Rest, Cleanliness. Low Rates, Weekly, $7.00 up. Private, Three Blocks North of Square.

BAR-V MOTEL weekly rates. 24 hour telephone service. Highway 180 East. Dial 3-3843.

ROOM-BOARD L-2
WANTED ROOMERS and Boarders at Miller Motel 1801 Ave. S. Dial 3-9272

FURNISHED APTS. L-3
LOVELY THREE-room apartment with bath, furnished, newly redecorated. 3-5171 day or 3-6508 nights.

FOR RENT: Nice two-room furnished duplex, private bath. 2312½ 29th Street. Dial 3-5316.

TWO LARGE furnished rooms, garage, private entrance. Couple only. Close in. Inquire 2403 Avnue N.

THE SKYLINE MOTEL modern apartments. Children welcome. Refrigerated air, tile baths, hotel rooms, maid service for single men. Three minutes west on Lamesa highway 180. Dial 3-6692.

FOR RENT: Three room and bath furnished apartment Gas and water paid. $65.00 month 1208 27th Street. Inquire Apartment 1.

TWO ROOMS and bath unfurnished. Inquire 2011 Avenue O.

NOTICE
Apartment For Rent
ALSO
Trailer Houses With Chance To Buy.
Apply At
LONE STAR HOTEL

SMITH MOTEL: Kitchenettes and bedrooms to accomodate one to four persons East Highway. Dial 3-6493.

TWO AND THREE-room furnished apartments. Dial 3-3543.

FURNISHED APARTMENT nice concrete block building. Bills paid. Thorton Apartments, Merrill Avenue, Bootheland Addition, 3-6706.

FURNISHED APARTMENTS
1. All utilities paid.
2. Air Conditioners
3. One block shopping center.
4. Private baths.
5. Catering to Singles & Couples.
BILTMORE APT'S.
2702 Avenue E.
DIAL 3-9102

NICELY FURNISHED three-room and bath apartment. Carpeted, near shopping center. 2006 - 26th. Street. Dial 3-5825.

FURNISHED APARTMENT, near junior high, bills paid, private bath. 1207 - 26th.

THREE-ROOM furnished duplex apartment. Inquire at 611½ 32nd Street.

CLEAN TWO-room modern apartments at Del Norte Courts, Lubbock Highway $10.00 per week

UNFURNISHED APTS. L-4
Waymar Apartments
1901-1918
Coleman Street
Unfurnished two - bedroom apartments. Water and yard upkeep furnished.
B. F. Pinnell — Manager
1712—25th Street
Phone 3-6942 or 3-5912

THREE-ROOM unfurnished apartment, bills paid. $35.00. Located 605½ 28th Street. Dial 3-4702.

TWO-BEDROOM duplex apartment, with private bath. Newly redecorated. Dial 3-6244.

FURNISHED HOUSES L-5
THREE-ROOM furnished house. 1911 15th Street. Dial 3-4525 or 3-5165.

RENTALS L

FURNISHED HOUSES L-5
FURNISHED AND UNFURNISHED houses. 1810 Avenue O. Dial 3-7056.

THREE-ROOM nicely furnished house, with bath. 611½ - 32nd or 3-3340.

FURNISHED THREE-room house. Air conditioned, floor furnace. Bills paid. 2606 Avenue D. Dial 3-6455.

FURNISHED HOUSE and apartment, for boys and small family. Air-View Courts Lamesa Highway.

NICE TWO-room house. Newly decorated. Very modern. $10.00 week, bills paid. Vosa Addition, South Snyder. Dail 3-4269.

FURNISHED HOUSES FOR RENT. 1808 Avenue S. Dial 3-5358.

THREE-ROOM and bath furnished house for rent. 118 - 26th. Dial 3-4486.

TWO-ROOM furnished house, private bath. Bills paid. $9.00 week. 2207 21st. Dial 3-3845.

FOR RENT: Three-room furnished house, bills paid. For couple or one small child. East Highway at "Y." Dial 3-6493.

THREE-ROOM furnished apartment. Two outside entrances, private bath, bills paid. Couple. 1311 - 25th. Street.

UNFURNISHED HOUSES L-6
TWO-BEDROOM unfurnished house for rent. $50.00 per month. See at 1007 33rd. Dial 3-3278.

REAL ESTATE M

BUSINESS PROPERTY M-1
INCOME PROPERTY. A-1 rentals. $25,000 will handle. Balance long terms Principal only. Write Mrs. F. J. Repman owner, 606 Kent Street, Midland, Texas.

HOUSES FOR SALE M-2
FOR SALE by owner: Small equity in FHA two-bedroom home. Carpet in living room and hall. Fenced backyard. Dial 3-3309 after 5:00 p.m.

FOR SALE by owner. Equity in two-bedroom home. Large fenced back yard See at 3707 Noble Drive.

G.I. HOME
2358 Sunset—HIGHLAND PARK—Lovely two-bedroom home ready for posseession in a week or ten days. See this home if you want a well located home with an improved yard.
SCOTT & SCOTT REALTY COMPANY
Big Spring Highway
Dial 3-6306 or 3-6307

CLOSE IN large two bedroom home. Air conditioned. Nice lawn and shrubs. Barbeque pit and table. Lot 50x300 two blocks up town. $6,700.00. Call Jack & Jack Realty 3-3452 or 3-5642.

FOR SALE BY OWNER
Equity in two-bedroom home. See at 2902 - 37th. Street. Dial 3-4220 or 3-3533.
Ask for
HERSHEL HINSHAW

ATTENTION! CHURCH GROUP
We have a large one story hotel building. Move it or leave on lot. Will make a nice Missionary Church. Terms to suit. For further information call
JACK & JACK REALTY
1921 - 26th Street
Phone 3-3452

REAL ESTATE M

HOUSES FOR SALE M-3
3742 Highland Drive — Nice size two-bedroom home, central heat, fenced back-yard. Immediate possession. Assume present loan or refinance FHA.

3724 Austin—Choice locations for school, plumbed for washer and dryer, new plant. Immediate possession. FHA loan established or may be refinanced.

Pinnell Realty Company
FHA - GI - Conventional Loans
1712 - 25th. St.
3-5912 3-3524

Best Buy In Snyder
Almost new, large two-bedroom home with everything. Down payment $700.00. It's a honey.
"Don't wait—we sell em!"
H&H Development Co.
503 E. Highway
Dial 3-4451 3-6683

Highland Park Two-Bedroom F.H.A. Home
Redecorated, inside and out, carpeted, air conditioned and central heat. $700.00 down payment. For further information call
JACK & JACK REALTY
1921 - 26th Street
Phone 3-3452

FARMS-RANCHES M-6
FOR SALE by owner, 160 acres improved farm, ranch land, three miles north Hugo Okla. Fenced. Five room house, two large barns. Price $7,000. Dial 3-4551.

WANTED TO LEASE: Grassland. Dial 3-6614 or write Box 1436.

ATTENTION!
Rancher—dairyman. Plenty of rain here. Settling estate. $2,000.00 monthly income. 625 acres, open level. Near Dallas. 70 hay meadow cuts 5000 bales hay. 200 cultivation. Two large brick homes, cost $20,000.00 each. Large cattle dairy barns. Air conditioned. 110 high class Holstein milk cows and herefords. $15,000.00 ranch equipments included. Price $130,000.00 take some trade. Income property or 200 acres irrigation land. Little cash. Balance at 2 per cent to suit. Consider part second lein. More information.
Bob White
614 South Tyler Street
Dallas, Texas
Phone: Yale 4640

FOR SALE-LEASE M-10
FOR LEASE
Brick building 100x80, metal building 60x168 attached. May be leased together or seperately. Close to square.
Dial 3-4592 or 3-6486

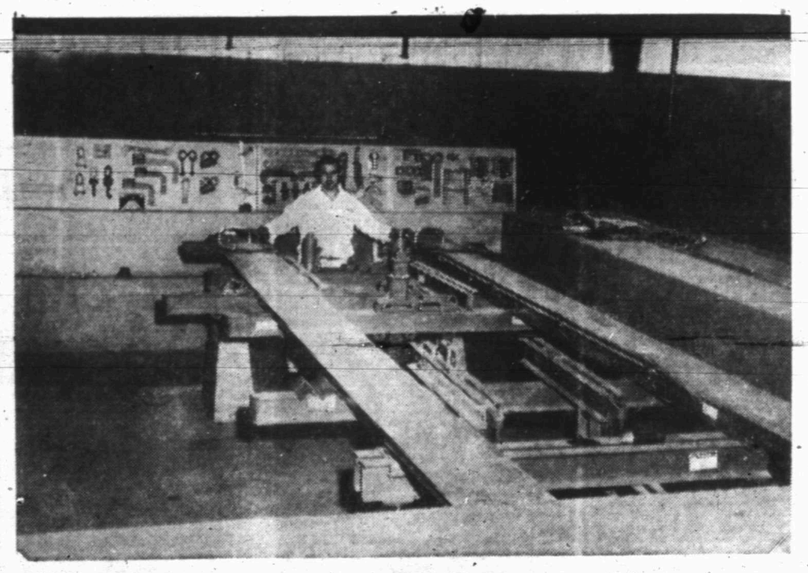

BEAR WHEEL ALINER AND FRAME STRAIGHTENER
The Only One In Scurry County
For The Finest In Equipment And The Best In Service Bring Your Car To —
LAMB CHEVROLET COMPANY
25th And Avenue H Dial 3-5457

MECHANIC SPECIALS
We're Tired Of Overhauling
Here's Your Opportunity To
Buy 'em Cheap
And Fix Them Yourself

1948 CHEVROLET Fleetline 4-Door. Solid Body. Motor Needs Worked On	$119.95
1946 HUDSON 4-Door. Radio and Heater. Good Tires	$79.95
1938 CHRYSLER It Runs	$49.95
1947 BUICK 2-Door Ideal Work Car	$69.95
1950 FORD Custom, 6 Cylinder. Radio and Heater Ideal Second Car	$269.95
1950 CHEVROLET Deluxe 2-Door. Light Green Finish. It Runs	$199.95

SNYDER SALES COMPANY
Your Friendly Ford Dealer
1615 — 26th Dial 3-6351

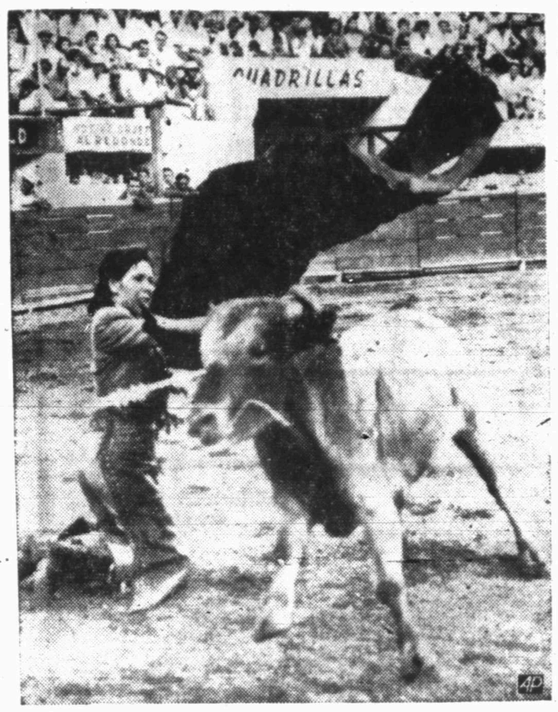

PATRICIA FIGHTS ON KNEES—Patricia McCormick, matadora from Big Springs, Tex., was awarded two ears in her first fight in the Nogales, Sonora, Mexico, bull ring. She was hit by the bull twice, and knocked down once, but escaped unharmed. Here she does an ayudado, helped with the hands, and is being performed a rodillas, on the knees.

Physical Culture Exponent Is Dead

JERSEY CITY, N.J. (AP)—Bernarr Macfadden, colorful exponent of rugged living who regarded old age as "just a bad habit," is dead at 87.

The onetime millionaire publisher died last night at Jersey City Medical Center after an attack of jaundice.

His physician said the attack, which brought him to the hospital last Friday, had been aggravated by a three-day fast. The death certificate listed the cause of death as "cerebral thrombosis."

From a sickly child, Macfadden built himself into a hardy physical specimen and amassad a fortune estimated at one time at 30 million dollars.

However, involved in recent court disputes with his second and third wives, he listed his income at $8,400 a year after taxes.

Macfadden once was publisher of such magazines as Physical Culture, Liberty and True Story, and his former newspaper holdings included the New York Evening Graphic, the Detroit Daily, the Philadelphia News and the New Haven Times.

During his vigorous lifetime, Macfadden was wed three times and had a total of nine children. A son was with him when he died.

He observed his 63rd birthday by parachuting 2,500 feet into the Hudson River.

While in his early 80s, still piloted his own plane and enjoyed fast games of tennis. He spurned medicines, whisky, tobacco and white bread, and avoided doctors.

It was his regular habit to go without food for one day a week, frequently fasting as long as two weeks but drinking a lot of water during these periods.

A native of Missouri, he launched his career by teaching physical culture at the age of 18. He started publishing a health booklet on a regular basis, which grew into Physical Culture magazine. Then he branched out in the publishing field with other magazines far removed from physical culture.

His first and second marriages, to Marguerite Kelly and Mary Williamson, respectively, ended in divorce. He was estranged from his third and last wife, Mrs Jonnie Lee.

Macfadden came to New Jersey, where he lived in a modest Jersey City hotel, when a New York court held him in contempt for failure to pay alimony and counsel fees to his third wife.

A public relations man said his estate would be less than $5,000.

Funeral services will be held Saturday in New York City.

British Still Uncertain On Royal Romance

By HAL COOPER

LONDON (AP)—Fifty Million Britons positively itched with curiosity today over the next move (if any) in the romance (if there still is one) between Princess Margaret and Group Capt. Peter Townsend.

The principals let them go right ahead and itch.

It was the worst case of mass frustration hereabouts since the word got around in 1936 that King Edward VIII was making eyes at Wallis Warfield Simpson.

Still unissued—and unsighted—was the long-forecast official public statement which is supposed to fill the nation in on the prospects of another marital alliance between the royal house and the common people.

Buckingham Palace pipelines were clogged tight.

Townsend, arriving in London last night for a month's leave from his post of British air attache at Brussels, had nothing to tell newsmen that he hadn't told them before—which in essence was that he isn't talking.

Margaret, boarding her train in Scotland for an overnight trip to the capital after a summer vacation, said only, "It has been a grand holiday but I am looking forward to going home."

London's newspaper headlines this morning were strictly from desperation.

The Daily Express promised to entertain its readers with "My Future—by Peter Townsend."

The future? "I do not know what is going to happen," said the Express.

The Daily Mirror banner started out: "Peter Townsend says—" It finished with a bang-less quote: "I Don't Know What Is in Store."

The News Chronicle headlined: "Townsend Smiles — But Won't Talk."

Final Date To Sign For Crop Sharing Set

Nov. 1 will be the final date to sign for federal cost sharing on stubble mulching of sorghum or on cover crops of small grains here, according to Henry Burchett, office manager for the Agriculture Stabilization and Conservation committee.

The cover crops must be seeded by Nov. 15, and the stubble mulching must be done by Dec. 15 to qualify for cost sharing. Farmers must report performance not later than those dates.

Cost sharing will be not more than 75 cents per acre on stubble mulching and will be $2 per acre on cover crops.

Oil Import Issue Argued In Texas

By CLAYTON HICKERSON
The Associated Press

Opposing factions in the rising controversy over oil imports are using sounding boards in Texas to argue their cases.

At Wichita Falls and Beaumont Wednesday arguments were heard, and a congressman promised restrictive legislation on imports if the matter is not cleared up soon.

Generally, the problem—at least within the oil industry—is this:

Firms with only domestic oil production want the import of crude either stopped entirely or cut drastically. Companies with foreign oil wells or with oil concessions in other oil producing countries, such as Venezuela, want to continue importing crude.

Those who wish to continue the imports at a brisk pace argue that domestic reserves are not enough to supply the nation in time of war and that the United States should get all the foreign oil possible while it can. The anti-import faction argues that the oil imports will cut domestic production, force down the price of crude, and by lessening incentive to produce may actually be a threat to national security.

Ernest Thompson, senior member of the Railroad Commission, told a Wichita Falls audience Wednesday that "if foreign oil imports were more judiciously prorated, Texas could add a day or two to its current producing schedule."

In Beaumont, Clark Teitsworth, a vice president of Socony Mobile Oil Co., said, "if the oil company holding a concession can't produce oil, the foreign country is likely to look elsewhere for profitable exploitation of this valuable natural resource." How soundly the United States appraises this situation "may be decisive in our country's future," Teitsworth added.

Thompson spoke to an Oil Progress banquet. Teitsworth was a Rotary Club luncheon speaker.

Thompson said he thought the national administration will take steps to curb "excessive imports." He added that if such action was not taken that Rep. Frank Ikard (D-Tex) of Wichita Falls is ready to introduce a bill in the House that would provide for import restrictions.

Both Thompson and Ikard said the bill would control imports on the same basis by which the state's Market Demand Law controls oil production in Texas.

Dispute Starts Plant Strike

HANNIBAL, Mo. (AP)—A dispute stemming from an employe's failure to receive a message from his wife that she was ill resulted in a shutdown yesterday of the International Shoe Co. plant, which employs 600 persons.

A company spokesman said the employe's failure to receive the message "was definitely a misunderstanding."

The worker said his wife suffered a miscarriage and was unconscious when he arrived home from work last Thursday. His wife, three months pregnant, had telephoned the plant 20 minutes before he was off duty.

"The employe should have been notified," the spokesman said, but there was a mixup between his foreman and an assistant as to which one was to relay the message.

A shutdown was forced by a walkout of about 50 CIO boot and shoe workers in the employe's department, who had demanded the foreman be fired. The company spokesman said the plant would remain closed until next Monday.

Officials of the union declined comment but said they would have a statement later.

Gary's Plane Limps Home

OKLAHOMA CITY (AP) — Gov. Raymond Gary and a delegation of state officials limped into Oklahoma City early today in a crippled airplane after one engine burst into flames about 25 miles south of here.

The governor's party was returning from the world premiere of the film "Oklahoma!" in New York City.

Their twin-engine C47 came in on an engine that had coughed and sputtered less than an hour before when the group stopped at Durant in southern Oklahoma to deposit the governor's brother Joe Gary.

The governor paced the plane nervously when the right engine went out. He glanced repeatedly at the other "temperamental" engine.

"If this one starts missing, I'm going to start shaking hands," he told the 12 members of his party.

SHOP CATES AND SAVE

FRYERS Clary Grade A Each 79c
Real Good Wilson's Sliced BACON Lb. 37c
Pure Pork SAUSAGE 1 Lb. Roll 29c
Sugar Cured BACON SQUARES Lb. 29c
First Grade Dry Salt Lb. 33c
BOLOGNA Lb. 25c
Family Style STEAK Lb. 33c
Real Good, U.S. Graded Round Steak Lb. 55c
U.S. Graded Sirloin Steak Lb. 59c
Grain Fed, U.S. Graded T-BONES Lb. 59c
Picnic Hams Lb. 39c
Pure Lard 3 Lbs. 49c
Kimbell's Flour 10 Lbs. .. 79c
Kimbell's Flour 25 Lbs. 1.79

Kimbell's Fine Preserves and Jellies 3 20 Oz. Jars 1.00
SPINACH Tip Top 8 300-cans 1.00
Diamond Cream Style CORN 8 Cans 1.00
Toliet Tissue Roll 5c
Diamond Tomato Juice 46 Oz. Can 23c
TIDE Large Box 29c
46 Oz. Can Family ORANGE JUICE 23c
Kimbell's CORN MEAL 5 Lbs. 35c
Pinto Beans 4 Lbs. 39c
No. 2 Can Sliced Pineapple 25c
Tomatoes Vine Ripened Lb. 15c
Lettuce Head 10c
50 Lb. Bag Colorado Red Spuds 1.79
Bananas Lb. 10c

PRICES GOOD THURSDAY EVENING THROUGH MONDAY

CATES Grocery & Market

1½ Miles North Of Square — Lubbock Highway—Phone 3-9278

SHORTENING Kimbell's 3 Lb. Crt. 69c
Wolf Brand Chili No. 2 Can 45c
Hershey's Chocolate Syrup 21c
CAMPBELL'S TOMATO SOUP 3 Cans 33c
SPICED PEACHES Mission Inn No. 2½ Can 29c
FREESTONE PEACH CHUNKS No. 2½ Can 29c
COMSTOCK SLICED PIE APPLES No. 2 Can 25c
SOUR PICKLES Quart, Diamond Brand 25c
WALDORF TISSUE 2 Rolls 15c
COLORED NAPKINS 80 Count, Zee Brand 15c
DEL MONTE SPINACH 303 Can 15c
DIAMOND PAPER PLATES 12 For 17c
DEL MONTE PRUNE JUICE 211 Size 13c
KUNER'S SWEET CHERRY PEPPERS Pint 27c
KIMBELL'S PORK & BEANS No. 1 Tall Can 10c
AUNT JEMIMA PANCAKE MIX 1¼ Lb. 19c
CAMPBELL'S VEGETABLE SOUP 3 Cans 39c
SALAD DRESSING Best Maid, Pint 27c
VIENNA SAUSAGE Armour's ..... 3 Cans 27c
LUNCHEON MEAT Kimbell's 12 Oz. 39c
DIAMOND CUT GREEN BEANS ..... 2 Cans 25c
KIMBELL'S SPANISH RICE 303 Can 17c
SWANSON'S BONED CHICKEN 39c
KIMBELL'S SWEET POTATOES Squat Can 23c

Washington Delicious APPLES Lb. 19c
Mexico ORANGES Lb. 10c
RED POTATOES Lb. 6c
RUBY RED GRAPEFRUIT Lb. 10c
CELO-BAG CARROTS 12c

— FROZEN FOODS —
PET RITZ PIES Each 65c
LIBBY'S BEEF POT PIES 25c
FISH STICKS 8 Oz. 45c
LIBBY'S ORANGE JUICE 6 Oz. 19c
BREADED SHRIMP 65c

FINE MEATS – LOW PRICES!

Armour's Star Bacon Tra-Pac, Lb. 55c
FRESH GROUND BEEF Lb. 25c
ROUND STEAK U.S. Choice Heavy Beef, Lb. 79c
CHUCK ROAST Light Weight Choice, Lb. 39c
ARM ROAST U.S. Choice, Lb. 49c
BABY BEEF T-BONE or SIRLOIN STEAKS Lb. 75c
CHUCK ROAST Heavy Choice Beef, Lb. 45c
BONELESS ROLLED ROAST Lb. 59c
CHOICE SIRLOIN or T-BONE Heavy Beef, Lb. 83c
GROUND ROUND Lean, Tender, Lb. 69c
PORK SAUSAGE Lb. 39c
FRESH PORK TENDERLOIN Lb. 95c

REAL PIT BARBECUE, BEEF, PORK or CHICKEN

SALADS

OPEN SUNDAYS
EVERYBODY'S
BIG SPRING HIGHWAY

FURR'S "GIANT VALUE DAYS"

Featuring Green Giant and Libby's

"The Pick Of The Fall Crop Is At Furr's

PEAS GREEN GIANT NO. 303 CAN 19c

MILK PET OR CARNATION TALL CAN 12½c

CORN Niblet's Whole Kernel, 12 Oz. Can 15c

NAPKINS Bo Peep, 80 Count Box 10c

TISSUE Northern Roll ..... 3 For 25c

FRUIT COCKTAIL LIBBY'S IN HEAVY SYRUP, No. 2½ CAN 35c

PINEAPPLE LIBBY'S CRUSHED, IN HEAVY SYRUP, NO. 2 CAN 25c

SAVE FRONTIER SAVING STAMPS

DOUBLE STAMPS On WEDNESDAY With $2.50 Purchase Or More

GREEN BEANS Libby's Fancy Whole No. 303 Can 23c

PINEAPPLE Libby's Sliced, or Crushed In Heavy Syrup, Flat Can 15c

CORN Libby's Cream Style Golden. No. 303 Can . . 15c

Libby's halves PEARS, in heavy syrup, No. 303 can 29c

Libby's whole peeled TOMATOES, No. 303 Can 23c

Libby's TOMATO SAUCE, 8 oz. can ..... 3 for 25c

Libby's whole kernel CORN, golden, No. 303 can 17c

Libby's all green ASPARAGUS, tips, picnic can 39c

Libby's SPINACH, No. 303 can 15c

Libby's KRAUT, No. 303 can 15c

Libby's green LIMA BEANS, No. 303 can 29c

Libby's cut BEETS, No. 303 can ..... 2 for 25c

Libby's corn beef HASH, No. 303 can 31c

Libby's VIENNA SAUSAGE, ½ can 19c

FRESH FROZEN FOODS

PEAS Dartmouth Fresh Frozen, Sweet, 10 Oz. Pkg. 12½c

LEMONADE FOOD CLUB FRESH FROZEN 6 OZ. CAN 12½c

Hampshire Fresh Frozen **ORANGE JUICE** 6 Oz. Can 15c

Food Club Fresh Frozen **Brussel Sprouts** 8 Oz. Pkg. 19c

Food Club Fresh Frozen **PEACHES** 12 Oz. Pkg. 15c

Par Ken Fresh Frozen **LIMEADE** 6 Oz. Can 10c

NEW CROP MARYLAND SWEET

Sweet Potatoes LB. 5c

LEMONS California Full of Juice, Lb. 15c

HAMS FARM PAC BUTT END LB. ..... 45c; SHANK END LB. 39c

FRANKFURTERS Family Style 3-Lb. Pkg. 99c

Sausage Frontier 1-Lb. Roll 39c

Cheese Nice 3-Lb. Box 69c

Bacon Frontier Sliced, Lb. 49c

Veal Cutlets Lb. 89c

U.S. GOV'T CHOICE **STEAK** Sirloin Lb. 69c

U. S. Gov't. Graded Commercial **ROAST** Chuck Lb. 33c

Fish Food Club PERCH, Lb. ..... 45c; Clubs 10 Oz. Pkg. BREADED Shrimp 49c

Nice fresh GREEN ONIONS, bunch 7½c

Fancy yellow SQUASH, lb. 7½c

Nice fresh CUCUMBERS, lb. 12½c

Jonathan APPLES, lb. 15c

Nice fresh BELL PEPPERS, lb. 12½c

Nestle Spray $1.25 Size 89c

Nylon Hose 51-15 REG. 99c 59c

THE WORLD FAMOUS 12-VOLUME POPULAR MECHANICS DO-IT-YOURSELF ENCYCLOPEDIA

MONEY SAVING OFFER 2 Volumes Ech Week 'Til Your Set Is Complete. Each only 99c

All Purpose Cream Lady Esther $1.38 Size 98c

Shampoo Palmolive $1.00 Size 59c

Lotion Weather Dorothy Perkins, $1.00 Size 50c

Deodorant Dorothy Perkins, $1.00 Size 50c

After Shave Lotion Old Spice .. $1.00

THE WINNER!

Winner of the Furr's Beef Weight Guessing Contest in this area was: D. B. Eubank, Wickete, Texas, his entry placed at Furr's in Monahan, Texas. Weight of the beef on the hoof was 1035 pounds while he dressed out 526 pounds, 9 ounces. Congratulations! Mr. Eubank will receive a half a U.S. [illegible] Choice Beef [illegible] prize!

• FRESH CANDIES •

Mel-O-Sweet **Chocolate Drops** 14-Oz. Size 33c

Mel-O-Sweet **Orange Slices** 1-Lb. Size 45c

Arthur Godfrey says: Mail your entry blank today!

Redeem your coupons here in the 3RD $100,000 LUCKY LEVER SWEEPSTAKES

Lux With Coupon LIQUID DETERGENT	One Giant	59c	Two Large	68c
With Coupon RINSO BLUE	1 Giant	60c	2 Large	50c
Lux with Coupon TOILET SOAP	3 Reg.	19c	2 Bath	19c
With Coupon LUX FLAKES	2 Large	50c	1 Giant	60c

FURR'S