THE SNYDER DAILY NEWS

VOL. 7, NO. 116 — SNYDER, TEXAS, WEDNESDAY, SEPTEMBER 12, 1956 — EIGHT PAGES — PRICE 5¢

Daniel Wins Hard Fight For Democratic Control

CONVENTION CAUCUS—Robert R. Patterson, center, is shown presiding over a caucus of delegates to the Democratic state convention in Fort Worth yesterday when the delegates huddled to choose the district's members of the state executive committee. (Lee Watson photograph)

Delegates Attempt To 'Hold The Line'

(Ed. Note — Lee Watson, staff photographer and reporter of the Snyder Daily News, was a Scurry County delegate to the state Democratic convention. However, he arrived late at the convention and was not seated as a delegate because Scurry County's allotted six seats had already been claimed. He finally gained admission to the convention hall when a representative of one of the press associations wangled a convention press pass for Watson. The press pass was handed out at the door to Watson, and the pass was promptly scrutinized by all modern methods. In due course, Watson was "in" and witnessed proceedings on the floor firsthand.)

By LEE WATSON

Scurry Countians who attended the Democratic state-convention in Fort Worth yesterday saw some of the most complex "politics" of their careers in which the rule was "hold everything you have on your side — even your pocketbook."

The hold the line policy prevailed down to the last ditch with conservatives and liberals accusing each other of an attempted "big steal," but the conservative forces of U. S. Senator Price Daniel, Democratic nominee for governor of Texas finally winning control of the convention by a narrow margin.

The Scurry County delegation found itself in the paradox of having influence on both sides of the liberal-conservative fight.

One member of the delegation, C. T. McLaughlin, an alternate, was named to the rules and resolutions committee which wrote the party's platform for the coming general election campaign, although he was not seated as a member of the county delegation.

The Scurry County delegates seated were Robert R. Patterson, state representative from this district, Doyle Parmer, county commissioner, Frank A. Wilson, county democratic chairman, Charlie Bley, Fluvanna farmer, S. L. Terry, Snyder, and Ray Houpt, Snyder.

Both Patterson and McLaughlin preceded other members of the delegation to Fort Worth to lay groundwork for their participation in the convention. Patterson represented the 24th Senatorial District, and was elected chairman of the district caucus held to name district committee members.

But even after being named an uncontested delegate to the convention, delegates had to submit to the most rigorous examination to gain entrance to the convention hall.

Not only were identifications and passes to the hall required, but each pass had to be checked by guards who were making sure there were no counterfeit passes in use.

Each pass had invisible markings which could be detected only by being exposed to ultra-violet lights at each guarded entrance to the hall.

Press passes to the convention were just as closely guarded, and difficult to obtain. They too had the invisible markings to guard against counterfeiting.

However as the day wore on into the night members of the Scurry delegation who took their wives were able to get the wives into the convention hall by "borrowing" each other's passes, taking the borrowed passes out to the spouses, and then both entering the hall with the certified passes.

Mrs. Patterson and Mrs. Bley both gained admittance to the hall late in the day yesterday through this manner and easily found seats from where they could observe the convention.

In his capacity as member of the rules and resolutions committee McLanghlin helped to write the platform for the party, although he was on the out-numbered "conservative" side during most of the proceedings of the committee.

One of the major setbacks of the convention for the conservatives was a rules and resolutions committee "platform" plank which required party candidates to pledge support of all Democratic Party candidates from precinct to presidential level. The liberals pushed for the plank and won in the committee by a vote of 22 to 12. Price Daniel later endorsed the idea and pledged his support to Adlai Stevenson and Estes Kefauver, candidates of the party for president and vice president respectively.

After that "liberal" victory in the rules and resolutions committee McLaughin helped to write the platfarm for the party, although he was on the outnumbered "con- the liberals went along with the conservative planks and McLaughlin introduced one of the final resolutions and gained a unanimous vote for it in the committee.

The 24th senatorial district delegated were all of the liberal hue, except the Nolan County conservative delegates who were seated early yesterday morning, but unseated in a roll-call vote late last night.

One of the highlights of the day

See DELEGATES, Page 2

Suez Traffic Group Slated

LONDON (AP) — Britain and France said today the United States is joining them in setting up an international association which will undertake to carry traffic through the Suez Canal.

Egypt will be asked to cooperate and will receive transit dues, Prime Minister Eden and Premier Guy Mollet of France announced.

If Egypt interferes, the nations concerned will be "free to take such further steps as seem to be required," Eden told the House of Commons. He warned President Nasser of Egypt cannot expect appeasement from Britain, but insisted this country is moving in every peaceable way to end the Suez dispute.

Announcement of the new association drew fire quickly from the outnumbered Laborites in House of Commons. Hugh Gaitskell, leader of the Labor party, noted the association plans to employ its own pilots and take in tolls. This "seems like a highly provocative step," he said.

"In ignoring the charter of the United Nations and taking the law into our own hands we are reverting to international anarchy," Gaitskell said.

However, Britain and France already had taken a first step toward putting the Suez controversy before the U. N. They delivered a letter today to the president of the U. N. Security Council, advising him that Egypt has created a situation which might endanger free use of the canal. Any formal motion against Egypt in the Security Council would run the risk of a Soviet veto.

Another development was the imminent walkout of many of the non-Egyptian pilots who take ships through the canal's tricky waters. Egypt is speeding up her plans to replace these pilots as necessary.

Eden said all the canal's main users will be invited to join the new protective association.

Eden said the Big Three Western powers were still discussing details of the plan.

This announcement came after Eden told the House of Commons that Britain is "doing everything" to get a peaceful settlement at Suez while insisting that the waterway not be left in the "arbitrary control" of Egypt's President Nasser.

The users' association will include the United States, France and Britain, and "other principal users of the canal will be invited to join."

"The users' association will employ pilots and undertake the responsibility for the coordination of traffic through the canal," Eden said. "The Egyptian authorities will be requested to cooperate in maintaining the maximum flow of traffic through the canal.

"It is contemplated that Egypt shall receive an appropriate payment from the association in respect of the facilities provided by her."

But, he explained, "transit dues will be paid to the users association and not to the Egyptian authorities."

NEW CONGRESSMAN FROM MAINE — Democrat Frank Coffin, 37, of Lewiston, Maine, who was the victor in the congressional race in Maine's second district, became the first Democrat elected to congress from there in 22 years. He defeated James Reid, his Republican opponent.

Gives Adlai His Support

FORT WORTH (AP)—One of the roughest, rowdiest conventions in years today handed Sen. Price Daniel command of the Texas Democratic Party after Sen. Lyndon B. Johnson and House Speaker Sam Rayburn joined in giving him a badly-needed boost.

A militant loyalist-liberal segment of the party booed the congressional trio as they teamed in maneuvering the convention into setting Daniel up as titular party head for two years by a 1,006 to 869 margin. Cheers from their friends were mixed with the catcalls.

Daniel won only after he had flatly endorsed Adlai Stevenson and Estes Kefauver, and given full consent to setting up the party organization to work for them in the general election. Daniel was a Democratic bolter in 1952 and until yesterday had not given unqualified support to the national ticket.

Daniel came out on top in the midst of shouted protests that seating of the conservative Harris County delegation was one of the "biggest and dirtiest steals" in the history of Texas politics.

Using those words were County Judge Jim Sewell of Corsicana and George Weiss of Brownfield, Daniel opponents. Their protests were overridden by a majority that included the 270-vote conservative Harris delegation. Liberals claimed their delegation which was banned was the legally-constituted one.

The crucial test vote came on a roll call on seating the conservatives from Houston.

After that, the convention roared down the Daniel road with each voice vote gavelled to the winning side in whirlwind platform action by Gen. Ernest O. Thompson, the convention's permanent chairman.

The loyalist-liberals howled their protests of fast-gavelling in vain once the majority vote had gone into the books.

The convention upset a long list of anti-Daniel committee actions that developed during the long day of trading and maneuvering in rooms adjacent to the crowded convention hall.

The aid from Johnson and Rayburn came in the form of speeches by both calling for party unity and harmony behind Daniel as the Democratic nominee for governor —a harmony that seldom reared its head during the disorderly 14-hour convention.

Formby Is Speaker At Dinner Here

Marshall Formby of Hereford, state highway commissioner, told of observations during a two and one-half month tour last year of Europe and the Middle East during a dinner of Snyder's two Lions clubs and their wives and guests here last night.

The tour, conducted for newspaper editors and radio managers, included 28 persons, and Formby was the only Texan in the group.

The tour was unusual in that the members of the group met leaders of most of the countries they visited, except those behind the Iron Curtain.

Most of the tour was made by air.

Formby talked at some length about Egypt and problems concerning the Suez Canal, since that was one of the areas visited by the group. At each place, the group was briefed by an American ambassador before visits.

While on tour, Formby made several tape recordings, some of which were replayed on several radio stations in Texas.

One of the most unusual experiences he had while on the tour, he said, was speaking from the pulpit of the Baptist Church at Moscow, one of 52 Baptist churches in Russia. He said the small church at each service is jammed, with people taking all the standing room available.

Formby said he found prices extremely high in every country he visited, some of the prices unbelievable. In Russia, for example, a breakfast would cost $7 or $8, and a hotel room $50.

Harold Bennett served as master of ceremonies at the dinner. Guests included presidents of all Snyder civic clubs and their wives.

Bid By O'Daniel Is Turned Down

AUSTIN (AP) — Secretary of State Tom Reavley today refused to certify W. Lee O'Daniel as a gubernatorial candidate of either the Constitution Party of Texas or as an independent.

"I therefore advise the Constitution Party and Mr. O'Daniel that I will not place Mr. O'Daniel's name on the general election ballot," Reavley said in his written decision.

He said "I can see no difference" in the question if O'Daniel is a candidate for the Constitution Party or as an independent.

Yesterday, Constitution Party attorney John Lee Smith of Lubbock said the case would be taken to court if necessary.

"In 1921, the Supreme Court of Texas had before it a similar question in the case of Westerman versus Mims," Reavley said. "The Secretary of State had refused to place upon the general election ballot the name of an independent candidate who had participated in the Democratic primary. The Supreme Court upheld the action of the Secretary of State."

The Constitution Party held a hearing yesterday with Reavley on the question of O'Daniel's eligibility to have his name on the ballot.

Reavley said the Supreme Court has upheld the precedent through the years.

Explaining his decision further, Reavley said, "the Attorney General of Texas on Sept. 26, 1922, held that one who had voted in the Democratic primary could not appear on the ballot at the ensuing general election as the nominee of the Republican Party."

The decision rocked the ultra-conservative Constitution Party ticket. It knocked out their hope for a large-vote getting name which, they said at their convention, was a reason for nominating O'Daniel. Four other defeated Democratic candidates also are affected by the decision, although they had indicated they would not run under "the flying eagle" of the Constitution Party.

"We are confronted with a precedent established by election officials of the state, consistently upheld by the Texas courts," Reavley said. The decisions deny "to one who has participated in a primary the right to have his name appear on the general election ballot as an independent candidate or a candidate of a different party," he said.

United Fund Board To Meet Thursday

Board of directors of the Scurry County United Fund will meet at 4 p.m. Thursday in the fellowship hall of the First Methodist Church.

Plans will be laid for the coming fund campaign. Among other things, the board will appoint two new vice presidents, conduct its annual budget hearing and name a campaign committee.

Pilots In Suez Canal Plan To Quit Their Jobs Friday

CAIRO (AP)—A spokesman for foreign pilots and employes in the Suez Canal told Egypt today that British, French, Dutch, Norwegian and Italian pilots and employes wish to quit their jobs Friday night.

Egypt's Information Department announced the French chief of the Suez Canal navigation section, Paul Reymond, had informed Director Mahmond Yunes of the employes' decision.

An official Egyptian source immediately labeled this action "a conspiracy worked out beforehand to obstruct navigation in the Suez Canal."

There was no immediate indication what action Egyptian authorities would take toward men quitting on such short notice.

Absence of pilots and foreign technicians would cripple operation of the canal.

The Western employes took their cue from the old Suez Canal Co. which is controlled by Britain and France.

The pilots wishing to quit representing nearly 100 of the 146 now estimated to be working on the 103-mile waterway.

The 146 is considered the absolute minimum needed to put the average of 40 to 45 ships through the canal in convoys daily. To do so, pilots have been working longer hours and not taking their normal days off.

For maximum efficiency, the company and pilots admit 250 pilots are needed.

At the time of the nationalization of the canal company July 26, 205 pilots were on the payroll, but many of these were on leave and have not returned.

Although the Egyptians have brought in 10 new foreign pilots recently, it still will require two to six months training before these new men are ready to take over.

Egyptian officials say they have appointed around 30 new Egyptian pilots. These also must undergo lengthy training.

In the event the walkout materializes, it appears certain the Egyptians will be able to take through a very limited number of ships. This will mean the canal, at least temporarily, will be turned into a bottleneck with a resulting diversion of most of the shipping around the Cape of Good Hope.

What action the Egyptians will take against individuals walking out remained to be seen. The original nationalization law threatened imprisonment for employes leaving the jobs. The Egyptians subquently said any employes could leave if they give proper notice. Some Egyptians defined proper notice, however, as meaning the pilots would have to wait until they were replaced.

Scores of the pilots had their bags packed.

If any attempt is made to keep employes on the job by force, British and French troops poised in the eastern Mediterranean may move in to protect their nationals. Most of the pilots are British and French citizens.

The problem was posed by an official notice the Suez Canal Co. in Paris dispatched yesterday to its 1,475 non-Egyptian employes. It authorized them to quit work Friday or Saturday.

Most critical was the threatened exodus of most of the 146 pilots now on hand who perform the delicate task of steering ships through the 103-mile desert waterway, linking the Red Sea with the Mediterranean.

There was no word on whether the other foreign employes—technicians, office workers and laborers—intended to heed the company's notice.

But more than 100 American, French, British and Scandinavian pilots in Port Said reported they have packed their belongings and settled their financial affairs, ready to leave as soon as the notice arrives. Press reports of the company's action arrived before the official notice.

The pilots said they had decided to leave even if the company asked them to stay on. The company, which was nationalized July 26 and replaced by an Egyptian government Suez authority, had asked its employes to remain at work during the London conference on the Suez crisis and subquent negotiations of a five-nation committee with President Nasser.

County Group Casts Vote With Loyalists

Scurry County's delegation to the state Democratic convention cast its votes with loyalists, but did not participate in any of the demonstrations in opposition to Price Daniel, the party's nominee for governor.

State Rep. Robert Patterson, who went ot Fort Worth last Thursday to help prepare for this senatorial district's participation in the convention, said that virtually all Texas delegations cast their votes with the loyalists in the floor battles that developed. An exception was the conservative delegation from Nolan County, which was seated temporarily by the committee, and then was unseated when the battle reached the convention floor.

"We did not participate in any of the demonstrations that which threw the convention into a turmoil," Patterson said.

Two Negroes Escorted To White School

By The Associated Press

National Guardsmen "outfoxed" anti-integrationists at Clay, Ky., today as two Negro children were escorted to the previously all-white school.

State Adj. Gen. J. B. Williams, commander of the Kentucky National Guard, personally escorted Mrs. James Gordon and her two children, James, 10, and Teresa, 8, to the school.

"We outfoxed them again," Williams said. "It was part of my strategy to have the children go to school at Providence yesterday to throw the people off the scene."

Mrs. Gordon enrolled her two youngsters at the all-Negro Providence school yesterday and it was thought racial troubles in Clay were over. Twice mobs formed to turn away the Gordon children when they attempted to enter the Clay school.

The situation was quiet at Texarkana, Tex., where two Negro youths had attempted to enter the Texarkana Junior College on Monday. A crowd of several hundred white persons guard the college entrace Monday and Tuesday to prevent the Negroes from going inside. Yesterday, the youths did not show up.

Delegates Ask For Referendum Action

FORT WORTH (AP)—The State Democratic Convention passed a resolution today asking Gov. Allan Shivers to convene a special session of the Legislature to enact the three segregation referendum proposals passed in the July 28 primary.

And in the 1956 platform the party pledged itself "to protect the rights of local school districts to maintain local control over their public schools" in relation to "mixing of the races."

The party pledged it would "oppose unceasingly the use of force to overrule such local decisions."

The referendum resolution was originally defeated by the resolution committee of the convention after it was introduced by Ralph Baker of Dallas.

Baker then introduced the resolution to the full convention as a minority report and, by voice vote, it was passed.

The referendum proposals would seek to strengthen laws against intermarriage between whites and Negroes; provide legislation exempting white students from attending integrated schools; and urge the use of interposition to avoid following U.S. Supreme Court rulings concerning integration or "encroaching" on state's rights.

Another resolution submitted by Baker asked that the convention declare the National Assn. for the Advancement of Colored People a "menace" and "subversive." This motion was defeated and was not submitted to the convention.

Two resolutions—either supporting Adlai Stevenson and Estes Kefauver by name, or asking support of "all Democratic nominees" were passed.

One resolution asked that the convention endorse and support Stevenson and Kefauver and another urged and directed the State Democratic Executive Committee "to work actively for the Democratic Party and its nominees, both state and national."

Ike Playing Host To Republican Leaders

GETTYSBURG, Pa. (AP)—Today is Gettysburg's Big day.

President Eisenhower plays host to some 500 Republican leaders at his nearby farm.

A statue of the late Albert Woolson, last surviving member of the Union Army in the Civil War, will be dedicated formally in ceremonies on the historic battlefield.

Snyder Band Gets Dallas Invitation

The Snyder High School band has been officially invited to participate in the halftime show at the Cotton Bowl at Dallas next Jan. 1.

The school board last night gave approval to the band's attending. Notice of the Snyder band's selection had been sent here by telegram from Bob Cullun, president of the Cotton Bowl Association.

It had been previously known here that the band had probably been selected, but the official invitaion did not come until this week.

The band will be taken to Dallas by Melvin Montgomery, director, with Phil Cherry and Tim Dennis as assistants.

Other bands participating will be those from Amarillo High School, Port Arthur, Marlin, and Pleasanton. The five bands will play as one mass band.

The Snyder band is to go to Dallas Dec. 29, and there will be rehearsals on Dec. 30 and 31. The students will stay in dormitories at the Dallas fairgrounds.

The high school band here has for the past three years been a "sweepstakes" winner in Interscholastic League contests, having each year taken Division I rating in all area of competition.

The band this year has 110 pieces. It will make its first public appearance Friday night at the Snyder-Borger football game here, with the marching band having 96 pieces, since not all the students are yet uniformed.

WEATHER

SNYDER TEMPERATURES: High of 98; low of 54; and the 7:30 a.m. reading today was 61.

North Central and West Texas: Generally fair with little change in temperatures through Thursday.

Future Plans For School Discussed

The Snyder School Board met in regular session here last night and held lengthy discussions on caring for increased enrollments in the schools in future years.

The board talked at great length on provisions to be made in the future for Negro high school students here, and it will be spending much of the time during the next few months making plans for these students.

Most of Snyder's Negro high school students are now attending a parochial school at San Antonio, sent there because it was the only school outside Snyder which could provide boarding facilities for them. The board has already agreed, however, that this is the last year the students will be sent to that school and that other provisions will be made.

Snyder now has 15 Negro students attending high school. A projection of students for future years shows that if all Negro students now attending school remained in school through high school grades, there would be 19 next year, 27 the following year, 33 three years from now, 43 four years from now, and 41 five years from now.

There has been considerable discussion in Snyder recently concerning the possibility of a second junior high school in the future and the moving of the ninth grade from high school to junior high, as is done in many other cities. Projections now show that if the high school remains one of four grades it will outgrow its facilities in the near future.

According to projections of students for several years, statistics show possibilities, if the junior high had the seventh through ninth grades, of 853 junior high students in 1958-59, 955 in 1959-60, 1,061 in 1960-61, 1,178 in 1961-62, and 1,223 in 1962-63. Throughout the same period, the high school would still have students ranging in numbers from 700 to almost 1,000.

The high school now has close to 800 students in four grades, and the junior high has about 570 in two grades.

At last night's board meeting, it

See SCHOOL, Page 2

AREA OIL ROUNDUP

Three Counties To Get Wildcats

Wildcat locations have been staked for immediate drilling in three West Texas counties.

J. E. Scherck and others of San Angelo will drill No. 1 Samuel Sayner as a 6,000-foot Cambrian wildcat in Southeast Lake County, three miles south of Tennyson.

Location is 330 feet from south and 467 feet from west lines of section 114, Washington County R road survey.

In East Irion County, Gunn & McCrary, Inc., of Shreveport, La., has staked location for No. 1 Ela C. Sugg. It will be drilled to 4,000 feet for the test of the Clear Fork.

Drillsite is 1,980 feet from south and 660 feet from east lines of section 25, block 2, H&TC survey and five miles northeast of Mertzon.

Apache Oil Corp. of Tulsa No. 1 J. F. Lee is a 5,800-foot Canyon sand wildcat in Southwest Stonewall County.

It will be drilled 990 feet from east and 330 feet from south lines of section 136, block 1, H&TC survey and eight miles southwest of Aspermont. It is three and one-half miles northeast of the Nenney (Canyon reef) pool.

Two extensions to the Arthur Spraberry pool of Southwest Borden County have been completed.

Seaboard Oil Co. and others finaled No. 3-34 T. J. Good for a daily flowing potential of 485.04 barrels of 38.8 gravity oil, plus 9.14 per cent water through a 24-64-inch choke and perforations from 7,331 to 7,392 feet, after 15,000 gallons of fracture fluid. Gas-oil ratio was 314-1.

Location is 17 miles southwest of Gail, 660 feet from north and 1,980 feet from east lines of section 34, block 33, T-4-N, T&P survey.

Eight miles north of Vealmoore, Continental Oil Co. completed No. 1-28 T. J. Good for a 24 hour flow of 748 barrels of oil, through a 22-64-inch choke and perforations at 7,414-64 feet, after an unreported amount of fracture solution. Gas-oil ratio was 227-1.

Site is 1,980 feet from south and 660 feet from east lines of section 28, block 33, T-4-N, T&P survey.

Hole was being made below 8,527 feet in shale at Camp Oil Co. No. 1 Blue, Southeast Dawson County wildcat, after a core from 8,202 to 8,230 feet showed oil-saturated sand and limey shale with a slight oil odor.

Recovery on the core was 28 feet. A previous core, from 8,150 to 8,172 feet retured 22 feet of shale.

Location is 330 feet from north and 1,100 feet from east lines of section 25, block 34, T-4-N, T&P survey, 4½ miles north of Ackerly.

R. S. Brennand, Jr., of Midland, has set a temporary plug at above Pennsylvanian perforations in No. 1 Roper, Central Borden County wildcat, and on last report was preparing to test the project through Spraberry sand perforations.

The Spraberry holes are from 6,475 to 6,540 feet. The formation has been fractured with 25,000 gallons.

The Spraberry holes are from 6,475 to 6,540 feet. The formation has been fractured with 25,000 gallons.

Earlier, operator reported a 12-hour gauge of 140 barrels of oil through Pennsylvanian perforations from 8,124 to 8,142 feet. After that flow, production dropped off rapidly.

Locationnis 1,980 feet from south and west lines of section 9, block 31, T-4-N, T&P survey, five miles southwest of Gail.

Committee Is Approved By Delegates

FORT WORTH (AP) — Texas Democrats today had a new state executive committee, one sprinkled with liberals and pledged to support the nominees of the party.

The new 65-member committee, which will direct the affairs of the party in the state for the next two years, was a compromise between those who wanted a group named entirely by the district caucuses and the backers of Price Daniel who had insisted that the gubernatorial nominee should have a hand in its selection.

The committee headed by James Blundell of Dallas, replaces the conservative board that has ruled under the administration of Gov. Allan Shivers.

The committee was approved by voice vote early today in the closing minutes of the hectic 14-hour-long State Democratic Convention. The list of nominees had been hammered out in a heated, hectic eight-hour session in a tiny basement room of the Will Rogers Memorial Auditorium here.

Permanent convention chairman Ernest O. Thompson's announcement that the slate had been approved by the convention came as a chorous of "noes" echoed through the auditorium.

Members of the committee:

Ed D. Levee, Texarkana, and Mrs. Sam Rayburn Bell, Paris, Dist. 1; L. E. Page, Carthage, and Mrs. Clayton Field Jr., Marshall, Dist. 2; Leo W. Toth, Rusk, and Mrs. R. C. Musslewhite, Lufkin, Dist. 3; Gilbert Lee Adams, Beaumont and Mrs. E. T. Robbins, Orange, Dist. 5; and Mrs. T. J. Peel, Montgomery, Dist. 5.

J. D. Sartwelle, Houston, and Mrs. F. T. Baldwin, Houston, Dist. 6; Charles Potter Tyler, and Mrs. Otho McKaig, Mineola, Dist. 7; Robert A. Hall, Dallas, and Mrs. Culleu F. Thomas, Dallas, Dist. 8; Bill Parker, Greenville, and Martha Bybee, Bonham, Dist. 9; Hamilton Rogers, Fort Worth, and Mrs. Kenneth Wickett, Fort Worth, Dist. 10; Bob McCrady, Waxahachie and Mrs. Silas Grant, Whitney, Dist. 12; Pat Beard, Waco, and Mrs. Sam Wood, Killeen, Dist. 13; Fagan Dickson, Austin, and Mrs. R. C. Maynard, Bastrop, Dist. 14.

C. C. Jopling, LaGrange, and Mrs. David Winterman, Eagle Lake, Dist. 15; J. R. (Cap) Shelton, Brownwood, and Mrs. J. N. Moss, Fredericksburg, Dist. 16; Oscar Nelson Jr., Anahuac, and Mrs. Arthur Harris Sr., Bay City, Dist. 17; John Barnhart, Beeville, and Mrs. Royce Jones, Edna, Dist. 18; Ben Bock, New Braunfels, and Mrs. H. H. Weinert, Seguin, Dist. 19; Jack Blackmon, Corpus Christi, and Mrs. Vann Kennedy, Corpus Christi, Dist. 20; Ed Salinas, Laredo and Mrs. A. J. Vale, Rio Grande City, Dist. 21.

Larry Blackman, Mineral Wells, and Mrs. Leigh McGee, Jacksboro, Dist. 22; Rhea Howard, Wichita Falls, Dist. 23; J. E. Connally, Abilene, and Mrs. E. H. Harkins, Sweetwater, Dist. 24; H. O. Woodward, Coleman and Mrs. Dorothy Gurley, Del Rio, Dist. 25; John Peace, San Antonio, and Mrs. Walter Brennan, San Antonio, Dist. 26; Magus F. Smith, McAllen, and Mrs. Jack Welch, Brownsville, Dist. 27; Bob Dennis, Lubbock and Mrs. Hub Jones, Lubbock, Dist. 28; George Finder, El Paso, and Mrs. John D. Mitchell, Odessa, Dist. 29; Joe Cowan, Dimmitt and Mrs. Dorothy Harvis, Plainview, Dist. 30; and Carl E. Hill Jr., Amarillo and Dr. Evelyn Power, Amarillo, Dist. 31.

Wickett, Fort Worth, Dist. 10; Jim Sewell, Corsicana, and Mrs. Judd Collier, Mumford, Dist. 11; Bob McGrady, Waxahachie, and Mrs. Silas Grant, Whitney, Dist. 12; Pat Beard, Waco, and Mrs. Sam Wood, Killeen, Dist. 13; Fagan Dickson, Austin, and Mrs. R. C. Maynard, Bastrop, Dist. 14.

Loraine To Have Jubilee

LORAINE — Horse racing, old fiddlers contests, square dances and a jubilee program will feature the two-day celebration marking Loraine's 50th anniversary as a town Sept. 21-22.

The celebration will open with a giant parade at 2:30 p.m. Sept. 21. The parade will feature a calliope, bands, covered wagons, riders on horseback and floats of various kinds.

At 4:30 p.m. horse races will be staged on a quarter mile track at the west edge of town. The races will feature saddle ponies of the area. At 8 p.m. the jubilee program will be held at the high school gymnasium. It will feature a variety of entertainment, including the crowning of the jubilee queen and a style show of period dresses.

Old timers will have a meeting at 10 a.m. Sept. 22 at the Lions Club building at which Rep. George Mahon will be the principal speaker.

Following the get together of old timers, a free barbecue will be served those who lived in or around Loraine in 1910 or earlier. Others will buy their barbecue at 50 cents a serving.

Beards will be judged at 3 p.m., and more horse races will be held at 3:30 p.m. The old fiddlers contest is set for 6:30 p.m. It will be followed by a square dance.

SCHOOL

Continued From Page One

was announced that another wing of six classrooms will be complete at the new Northeast Elementary School within two weeks and that the school will be able to begin full-day classes. That school is now on a half-day schedule because only one classroom wing was complete when school opened. The cafeteria and other facilities will not be complete when the new wing is finished, however.

The board voted to allow the high school football team, which will be playing a game in Weatherford Sept. 21, to make a trip on to Dallas the next day to see the Southern Methodist-Notre Dame game.

An announcement was made at the meeting that Dr. Wilton Jones, a member of the board, has been asked to be one of the discussion leaders next February at the meeting of the National Association of School Boards and Administrators at Atlantic City. N. J. Jones was a discussion leader last spring at the Snyder Conference on Education, which was a unique affair as far as local schools were concerned.

Mrs. Frank Miller and Tim Dennis, delegates during the summer from the Snyder school faculty to the National Education Conference at Portland, Ore., made reports on meetings and activities at the conference. Much of the information they received has been passed on to teachers here, they said.

The board voted to employ the firm of Deffebach & Yorgesen of Snyder, accountants and auditors, to perform the annual school audit this year.

The schools were presented a plaque from the Colonial Hill Baptis Church in appreciation for use of the West Elementary School building for services until the church completed it building. The high school library was donated a statuette by the Diamond T Foundation, the board was informed.

Services Announced For Snyder Resident

Funeral services will be held Thursday morning at 10 o'clock, in the First Presbyterian Church for Jack Edwin Danley, 26, employe of the Snyder Steam Laundry, who was killed in an automobile accident at Stanton, about 5 p.m. Sunday.

The Rev. Julian Hendren minister of the church will officiate under the direction of the Bolger Funeral Home.

Survivors include his wife, Mrs. Margaret Danley of Snyder; two daughters, Katy, 2, and Jackie, 1; one son Tommy, 5; his parents, Mr. and Mrs. Eugene Danley, Sr.; four brothers, Don, Eugene Jr., Walter and Jimmy all of Peoria, Ill.

Pallbearers will be Ed Kuss, Hollis Fields, Carl Foree and Steve Birdwell.

HOSPITAL NOTES

The following admissions and dismissals at the two Snyder hospitals are only those whose names have been released by the hospitals.

COGDELL MEMORIAL

ADMISSIONS: Mrs. Pauline Scott, 2307 Avenue H; Mr. Thomas R. Flullen, Jr., 125 Twentieth Place; Mr. Andy Trevey, Route 1; and Jimmy Feather, 3112 Fortieth.

DISMISSALS: Mrs. Neal Boteler, Box 1508; Mrs. Vera Newsom, 2608½ Avenue U; Olen Lovell, Route 3, Box 283; Jack Bowden, 2312 Thirty-first; Doss Ray Smyrl, Route 3; Will Simmons, Box 36, Clairemont, Tex.; and Mrs. Juanita Cox and baby, Route 2.

BATTENFIELD-JONES

ADMISSIONS: Mrs. D. B. Morgan, 706 Twenty-ninth; and Frank Overton, Route 1.

DISMISSALS: Mrs. A. Barrera and baby, General Delivery.

TODAY'S MARKETS

FORT WORTH (AP) — Cattle 4,200; calves 1,200; stocker and feeder cattle and calves fully steady; slaughter calves slow and weak; good and choice slaughter steers and yearlings 17.00-24.00; common and medium 10.00-17.00; fat cows 9.00-12.50; bulls 9.00-13.00; good to choice slaughter calves 14.00-17.00; stocker calves 14.00-19.00; steer yearlings 18.00 down.

Hogs 900; 25-50 lower; choice hogs 18.50; less desirable kinds 13.00-18.00; sows 13.00-15.00.

Sheep 2,000; sheep and lambs steady; good to choice slaughter lambs 18.00-20.00; cull to medium 10.00-17.00; stocker and feeder lambs 12.00-16.50; slaughter ewes 3.40-5.00.

CHICAGO (AP)—Butter steady to firm; receipts 494,000; prices unchanged to ¼ higher; 93 score AA 60¾; 92 A 59¾; 90 B 57¾; 89 C 55.

Eggs firm; receipts 8,500; prices unchanged to 4 higher; 60-69.9 per cent A white 50; mixed 47; mediums 36; standards 35.

NEW YORK (AP)—Cotton futures at noon were 35 cents a bale lower to 65 cents higher than the previous close. October 33.79, December 33.78 and March 33.83.

STOCK AVERAGES

Compiled by The Associated Press

	Indust.	Rails	Utils.	60 Stks.
Prev. day	266.7	131.2	73.1	182.2
Week ago	270.4	134.1	74.8	185.4
Month ago	274.4	139.0	76.2	189.0
Year ago	254.3	137.0	74.6	179.9

AUSTIN (AP)—Poultry steady. South. East, Waco and Corsicana 2½-3 lbs 16-17.

Shirt Is Decisive Evidence In Case

NORRISTOWN, Pa. (AP) — The shirt he was wearing in court proved to be a key piece of evidence in Samuel Mars' trial on a burglary charge.

He denied in Montgomery County Court that he was in the Collegeville vicinity the day on which $35 was stolen from a house there.

But Miss Edna DeAngelis said Mars had been to her home that day seeking work and she had given him a shirt. She was sure it was Mars, she testified, because he was wearing that same shirt in the courtroom.

A verdict of guilty was returned a few minutes later.

Schools In Louisville Desegregate

LOUISVILLE, Ky. (AP)—Years of planning have paid off for Louisville. Its schools have been desegregated without incident.

President Eisenhower warmly praised Louisville's superintendent of schools, Dr. Omer Carmichael, and said he hoped to meet him and get some advice.

Dr. Carmichael said:

"We anticipated the court's ruling and started making our plans."

An estimated 2,800 Negro students — approximately a fourth of the Negro pupils in this city of 400,000—enrolled in previously all-white schools yesterday.

Churches, the press, radio, television, fraternal groups and civic clubs supported Carmichael's program. Speakers fanned out from his office orienting the population for what was to come. The superintendent made 60 such talks.

On the opening day of school, white and Negro students repeated the pledge of allegiance in unison, walked the corridors together, sat side by side in class.

"A lot of credit must be given the teachers and principals," Carmichael said. "Without their interest for a good Louisville school program after the court's decision, it would not have been possible."

The task was "made easier," Carmichael said, by integration in other fields. The University of Kentucky began admitting Negro students at the graduate level in 1948. The University of Louisville has Negro students. The city's public parks, libraries and amphitheater are open to all. There is no segregation on the city's buses.

DELEGATES

Continued From Page One

for the delegation from this district was a caucus on the convention floor to name the districts members of the state executive committee.

A fight developed in a cuacus the previous night in which Dallas Perkins, party organizer from Abilene, had been named to the executive committee naming panel over opposition in support of Howard McMahon, publisher of the Abilene Reporter-News, for the spot on the convention committee. McMahon and Perkins were both pledged to support the naming of J. E. Connally, Abilene, Democratic party state executive committeeman, and Mrs. E. H. Harkinson of Sweetwater as executive committeewoman.

Both Connally and Mrs. Harkinson were named to the executive committee.

Perkins said after the meeting of the convention committee that conservatives won all but four seats on the executive committee, the four being nominees of the governor nominee to head the committee.

Lost 19 Pounds With Barcentrate

"I have lost 19 pounds taking Barcentrate and did not have a hungry moment," writes Mrs. A. R. Grogan, Route 3, Box 210B, Mount Pleasant, Texas.

Barcentrate is the original grapefruit juice recipe, for taking off ugly fat, quickly, easily and without starvation diet. Over six and a half million bottles sold in Texas in 14 years.

Get Barcentrate from any Texas druggist. If the very first bottle doesn't show you the way to reduce, return the empty bottle for your money back.

Chefs Are Preparing For Culinary Contest

PITTSBURGH (AP) — Four chefs gathered here yesterday to begin planning dishes they hope will bring the United States victory in an international chefs competition at Frankfurt, Germany, Sept. 30-Oct. 7.

After considerable brewing, stewing, smelling and tasting the four proclaimed they had the recipe for an American victory. They said their entries will be strictly American dishes.

Trail Drive In — Tonite thru Thursday

Feature No. 1

Second Feature

TONITE IS FAMILY NITE. —Also— 80¢ PER CAR

KSNY RADIO LOG

1450 kc
MUTUAL BROADCASTING SYSTEM

WEDNESDAY EVENING

6:00 Twilight Serenade
6:15 Local News
6:20 Walk Time
6:30 Gabriel Heater
6:45 Bandstand
6:50 Interlude
7:00 Holt's Record Room
7:15 Sundown Serenade
7:30 Songs To Remember
7:45 Date 'til Eight
8:00 News (MBS)
8:05 Music For You
8:15 3-Suns
8:30 Melody Round-Up
9:00 Gang Busters
9:30 Sports Cast
9:40 Western Frolic
0:00 News
10:15 Night Watch
10:55 News & Weather
11:00 Sign off

THURSDAY MORNING

6:00 Sign on
6:00 Musical Clock
6:55 News
7:00 Musical Clock
7:30 News
7:45 Times, Tunes & Temp.
8:00 According To The Record
8:05 Home Edition Of The News
8:25 Musical Bouquets
8:25 Coffee Time
8:35 Today's Star
8:45 Designs For Listening
9:00 Cecil Brown News (MBS)
9:15 Morning Devotional
9:30 News (MBS)
9:35 Morning Melodies
10:00 News
10:05 Story Time
10:30 Queen For A Day (MBS)
11:00 News
11:05 Guest Time
11:30 Greenstamp Jacqpot

THURSDAY AFTERNOON

12:00 Cedric Foster And News (MBS)
12:15 Luncheon Melodies
12:30 News
12:45 Variety Time
12:55 Warm-up (MBS)
1:00 Game of the Day (MBS)
3:20 Musical Scoreboard
3:25 News (MBS)
3:30 Frontier Bonanza
3:45 Texas News
3:50 Red Ball Express
4:00 Meisgers Quiz
4:05 Red Ball Express
4:30 News
4:35 Red Ball Express
5:00 Bob & Ray Show
5:45 Here's Hollywood
5:50 General Sports Time
5:55 News

TELEVISION LOG

WEDNESDAY PROGRAMS

KMID-TV Channel 2 — Midland

5:00—House Party
5:30—Coke Time
5:45—News Caravan
6:00—Sports News, Wthr.
6:30—INS Sports
6:45—Baseball Fame
7:00—Kraft Theatre
8:00—Kruger Theatre
9:00—Texas Rasslin'
10:00—News, Wthr. Spts.
10:30—Late Show
12:00—Sign Off

Thursday

7:00—Today
7:25—Weather
7:30—Today
7:55—News
8:00—Ding Dong School
8:30—Bandstand
9:00—Home
10:00—Tic Tac Dough
10:30—It Could Be You
11:00—Morning Matinee
12:15—News & Wthr.
12:30—Music Room
1:00—Matinee
2:00—Queen For A Day
2:45—Modern Romances
3:00—Comedy Time
3:30—For The Girls
4:00—2-Gun Playhouse
5:00—Houseparty
5:30—Snooky Lanson
5:45—News Caravan
6:00—Spts. News. Wthr.
6:30—Top Plays
7:00—Peoples Choice
7:30—Ford Theatre
8:00—Video Theatre
9:00—You Bet Your Life
9:30—Dragnet
10:00—News. Wthr. Spts.
10:30—Confidential File
11:00—Late Show
12:00—Sign Off

KBST-TV Channel 4 — Big Spring

Wednesday

:30 Afternoon Devotional
:35 Previews
:45 Longhorn Theater
:45 Party Time
:00 Bruce Fraizer
:15 News, Spts
:30—Cowboy G-Men
:00—The Millionaire
7:30—I've Got A Secret
8:00—U. S. Steel
9:00—Frankie Laine
10:00 News, Wthr., Spts.
10:20 Star Theatre

Thursday

4:15 Afternoon Devotional
4:20 Previews
4:45 Longhorn Theater
5:45 Party Time
6:00 Bruce Fraiser
6:15 News, Spts.
6:30—Cartoon Theatre
7:30—Climax
8:30—Quiz Kids
9:00—Bob Cummings
9:30—Mark Saber
9:30—Break The Bank
10:00 News, Wthr., Spts.
10:20 Star Theatre

KRBC-TV Channel 9 — Abilene

5:30—Coke Time
5:45—News Caravan
6:00—News
6:15—Sports
6:20—Weather
6:30—Weather
6:30—Little Rascals
7:00—Kraft TV Theatre
8:00—This Is Your Life
8:30—Slim Willet Show
9:00—Playhouse 15
9:30—Celebrity Playhouse
10:00—Counterpoint
10:30—News
10:40—Weather
10:45—Masterpiece Theatre
12:00—Sign Off

THURSDAY

7:00—Today
8:00—Ding Dong School
8:30—Bandstand
9:00—Home
10:00—Tic Tac Dough
10:30—It Could Be You
11:00—Daily Devotion
11:05—Midday Theatre
12:30—Ernie Ford
1:00—Matinee Theatre
2:00—Queen For A Day
2:45—Modern Romances
3:00—West Texas Fair
4:30—Gene Autry
5:30—Snooky Lanson
5:45—News Caravan
6:00—News, Spts., Wthr.
6:30—Little Rascals
7:00—People's Choice
7:30—Ford Theatre
8:00—Video Theatre
9:00—Parade of Homes
9:30—Dragnet
10:00—Timesquare
10:30—News, Wthr.
10:45—Masterpiece Theatre
12:00—Sign Off

KCBD-TV Channel 11 — Lubbock

5:00—Cisco Kid
5:30—Eddie Fisher
5:45—Hospitality Time
6:00—Press Conference
6:30—News, Wthr. Spts.
6:45—Here's Howell
7:00—Disneyland
8:00—Father Knows Best
8:30—"21"
9:00—This is your Life
9:30—Warner Bros.
10:30—News, Wthr. Spts.
10:50—Channel 11 Theatre

THURSDAY

6:55—Program Previews
7:00—Today
8:00—Ding Dong School
8:30—Bandstand
9:00—Home
10:00—Tic Tac Dough
10:30—It Could Be You
11:00—Cook Book
11:45—RFD 11
12:00—Serenaders
12:30—Ernie Ford
1:00—NBC Matinee
2:00—Queen For A Day
2:45—Modern Romances
3:00—Comedy Time
3:30—Stu Erwin
4:00—Gene Autry
5:00—Bunny Theatre
5:15—Looney Tunes
5:30—Snooky Lanson
5:45—Hospitality Time
6:00—From Holywood
6:30—News, Wthr. Spts.
6:45—Here's Howell
7:00—People's Choice
7:30—Capt. Gallant
8:00—Dateline Europe
8:30—Celebrity Playhouse
9:00—Groucho Marx
9:30—Dragnet
10:00—Star Stage
10:30—News, Wthr. Spts.
10:50—Channel 11 Theatre

KPAR-TV Channel 12 — Sweetwater

4:30—Western Theatre
5:30—Pick the Winner
6:00—News, Spts. Wthr.
6:15—Doug Edwards
6:30—The Ruggles
7:00—The Millionaire
7:30—I've got a secret
8:00—U. S. Steel Hour
9:00—Frankie Laine
10:00—I Spy
10:30—News, Spts. Wthr.
10:45—Channel 12 Theatre
12:00—Sign Off

THURSDAY

6:55—Sign On
7:00—Captain Kangaroo
7:25—Cartoons
7:30—Capt. Kangaroo
7:55—Sing Song
8:00—Gary Moore
8:30—Morning Movie
10:00—Valiant Lady
10:15—Love of Life
10:30—Search for Tomorrow
10:45—T. V. Sermonette
11:10—Stand Up And Be Counted
11:30—Timely Hopics
12:00—Johnny Carson
12:30—News
12:45—House Party
1:00—Big Payoff
1:30—Bob Crosby
1:45—TV Sermonette
2:00—Brighter Day
2:15—Secret Storm
2:30—Edge of Night
3:00—Recipe Roundup
3:15—Beauty School
3:30—Movie
4:30—Western Theatre
5:30—Community Crossroad
6:00—News, Spts., Wthr.
6:15—Doug Edwards
6:30—Range Rider
7:00—Crunch & Des
7:30—Tele-Sports
8:00—Mr. & Mrs. North
8:30—Pillsbury Show
9:00—Passport To Danger
9:30—Climax
10:30—News, Spts. Wthr.
10:45—Channel 12 Theatre
12:00—Sign Off

KDUB-TV Channel 13 — Lubbock

4:30—Western Theatre
5:30—Cartoon Theatre
6:00—Local News
6:15—Doug Edwards
6:30—Th Ruggles
7:00—The Millionaire
7:30—I've got a secret
8:00—U. S. Steel Hour
9:00—Frankie Laine
10:00—Confidential File
10:30—News, Spts. Wthr.
11:00—Movie
12:00—Sign Off

THURSDAY

6:55—Sign On
7:00—Cpt. Kangaroo
7:25—Cartoons
7:30—Cpt. Kangaroo
7:55—Sing Song
8:00—Gary Moore
8:30—Godfrey Time
8:45—Air Force Digest
9:00—TV Time Out
9:15—Godfrey Time
9:30—Strike it rich
10:00—Valiant Lady
10:15—Love of Life
10:30—Search for tomorrow
10:45—TV Sermonette
11:00—News
11:10—Stand Up And Be Counted
11:30—As The World Turns
12:00—Johnny Carson
12:30—Noon News
12:45—House Party
1:00—Big Payroff
1:30—Bob Crosby
1:45—Your Own Home
2:00—Brighter Day
2:15—Secret Storm
2:30—Edge of Night
3:00—Recipe Round-up
3:15—Beauty School
3:30—Movie Matinee
4:30—Western Theatre
5:30—Comm Crosroads
6:00—Local News
6:15—Doug Edwards
6:30—Range Rider
7:00—Crunch And Des
7:30—Tele-sports
8:00—Arthur Sq.
8:30—Grand Ole Opry
9:00—Bob Cummings
9:30—Climax
10:30—News, Spts. Wthr.
11:00—Movie
12:00—Sign Off

CANYON DRIVE-IN
DIAL 3-7212 - BIG SPRING HIGHWAY

TONIGHT AND THURSDAY

Feature No. 1

Feature No. 2

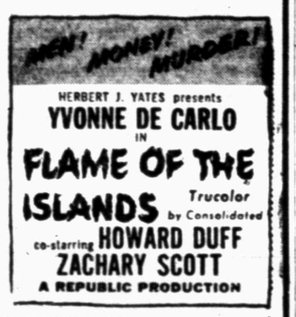

PLUS COLOR CARTOON

have you tried em?

PERFORATION BALL SEALERS

- EFFECTIVENESS
- ECONOMY
- SIMPLICITY

Superior fracturing and acidizing of multiple pay zones on one set-up

THE WESTERN COMPANY
General Offices—Midland, Texas

WESTERN Engineered

Service Points throughout the Southwest

Starlite Drive-In Theatre

LAST TIMES TONIGHT!

50c PER CAR 50c

SUSPENSE...Every Step of the Way!

Second Feature

"Adventures of Hajji Baba"
In Technicolor
Starring John Derek

Are Your Household Goods and House Adequately Covered In Case of Fire?

Worthington Insurance Agency

Phone 3-3352

1923 24th St.

Snyder

PALACE Theatre

LAST TIMES TODAY!

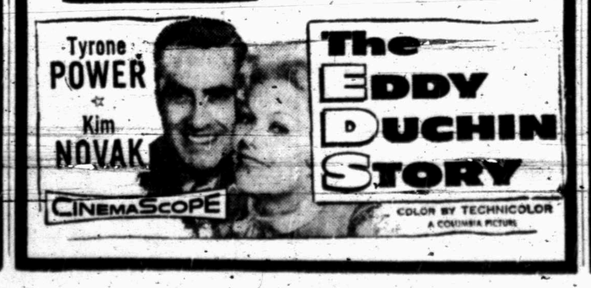

WOMEN

Daughter Is Helped By Mother In Stage Career

AP Newsfeatures

When Cynthia Price left Muskogee, Okla., after high school graduation to try show business in New York, her mother followed.

But not to take her back. Mother, Rachel Price, wanted to try show business herself.

"You see," Cynthia explains, "I came and studied, and then I dragged her into summer stock with me. Mother gave me my basic acting training in the little theater at home. We've always been very close, and take suggestions from each other."

In the few years since their arrival, the pretty blondes have appeared in radio and television drama, and sung, danced and acted on the stage. "We've even done commercials," says Rachel.

The latest activity is summer stock this season, in addition to 22-year-old Cynthia's portrayal of a lady of the night in Kurt Weill's "Threepenny Opera," enjoying a smash run, and Rachel's prominent role in a Greek play.

They act as sort of tandem talent agents for each other in making rounds. For example, when there's nothing on tap for a Size 12 blonde with hazel eyes and an age range of 32-up, Rachel asks if by any chance they need a Size 8 blonde with an age range of 17-25, and if so she knows just the girl.

"In Muskogee," Rachel says, "I give private lessons to 200 pupils a year in art, ballet, drama and voice."

Cynthia breaks in with, "We used to have so much excitement in Oklahoma—something was always going on that was a big deal — that New York gets kind of dull."

Rachel shares an apartment with another actress. Her daughter lives in Greenwich Village with her husband of a year and Princess Aurora, a Persian cat. "I'm still starry-eyed about Joe," Cynthia sighs, "but he does prefer Mother's meat loaf."

Rachel laughs. "Cynthia is a wonderful cook. I taught her myself, along with how to sing, dance, act, sew and teach. I thought she might need to know how to teach someday as a side career. At 13 she taught music in a one-room school in Oklahoma."

"Mother has always given me responsibility," Cynthia says. "Mothers and daughters often don't get along because they have no respect for individuality. But Mother has always understood all about it. That's why my friends were always taking their problems to her."

"I guess I was always stumbling over somebody with a problem," Rachel adds.

"And she's so young - looking too," Cynthia goes on. "When she first came to town I introduced her as my sister because, well, you can sometimes put a wet blanket on things if you take along your mother to a party. So you know what happended? All the boys tried to date her."

"But it's really Cynthia who has the talent," says her mother. "She's terribly gifted...she..."

"The Prices, mother and daughter, are obviously devoted.

Dinner Is Held For Deacons And Wives

The Rev. and Mrs. Julian Hendren, entertained the board of deacons and their wives of the First Presbyterian Church with a full course chicken dinner, Tuesday evening. The dinner was held in the Hendren home 3100 Avenue T.

The table was laid with a hand made Venetian cut work cloth, with a centerpiece of pyracantha berries and commodore foliage.

Guests included: Mr. and Mrs. Theo Lamb, Mr. and Mrs. Herbert Feather, Mr. and Mrs. Macon Raine, Mr. and Mrs. Bill Ballard, Mr. and Mrs. Robert Weeter, Mr. and Mrs. Bill Jones, Fluvanna, Mr. and Mrs. Charles Snyder, and Mr. and Mrs. Worth Sayner.

Subtle Flattery For You

1526
12-42

YOU'LL like the perfect grooming this attractive classic affords. Arrow-slim skirt with pleats, pocket flaps are striking details.

No 1526 with PATT-O - RAMA included is in sizes 12, 14, 16, 18, 20; 40, 42. Size 14, 3¼ yards of 35-inch.

Send 35 cents in coins for this pattern to IRIS LANE, Care of Snyder Daily News, Box 438 Midtown Station, New York 18, N.Y.

MISS LINDA HESTER presenting a corsage to Mrs. Herbert Emery, noted reviewer from Dallas, Texas.
Photo by Katherine Northcutt.

Review Is Given Here

The sixth period sophomore English class of Miss Margaret Miller heard Mrs. Herbert Emery of Dallas review "Beyond Desire" in the Methodist Church Thursday afternoon.

Mrs. Emery used a realistic method of reviewing Mendelssohn's life as a educated man and a very sincere determined individual, displaying his great love for Bach that never faltered.

A black and gold corsage was presented Mrs. Emery, the black and gold being the school colors.

The students were taken to the church by school bus, accompanied by Mr. T. D. Wiman, principal of the high school. Those attending included: Tommy Horton, Jimmie Guy, Jack Kea, Adalane Abercrombie, Patsy Banks, Yvonne Cantrell, Nancy Craver, June Davis, Lumeadda Edelman, Lady Falls, Linda Hester, Thelma Houser, Betty Morgan, Janice Young, Ann Pitts, Mary Reneau, Ann Rollins, Karen Roberson, Shirley Rucker, Gracie Waters and Miss Miller.

Meeting Is Held By Jayceetes In Snyder

Snyder Jaceettes met at the Village Tuesday evening at 7:30 o'clock. Mrs. Sonny Greenfield, president, conducted the meeting, with 14 members present.

A report was given by the committee that served coffee during the recent election.

Main topic of the evening was the ticket sales and plans being made for the stage show to be sponsored by the Jayceettes on Oct. 16. The show is titled "Hell on Wheels" and will be presented by a group of paraplegia victim. The cast, from California, are known as the "Whell Chair Veterans Shows". They are nationally known and reports are that the show will be greatly enjoyed by all.

Atheneum Club Holds Friendship Luncheon

A Friendship Luncheon was held Tuesday at 1 p.m. by the Atheneum Study Club, in Mary Lynn's Tea Room. Mrs. Fickas Bell, president, presided over the meeting and welcomed guests.

Topic of study for the year will be on "Famous Women". Mrs. Bill Brown brought the program, on "The Life of Cleopatria".

There were 16 members and five guests present. Guests were : Mrs. Dan Cotton, Mrs. Leroy Brown, Mrs. Harold Lacey, Mrs. Tommy Davis and Mrs. Albert Trammell.

A Cheerful Note

CROCHET PLUS EMBROIDERY

285

These crocheted and embroidered potholders will add a cheerful note to the kitchen. No. 285 has full crochet and embroidery directions.

Send 25 cents in coins for this pattern to MARTHA MADISON, care of Snyder Daily News, Box 438, Midtown Station, New York 18, N.Y.

Make a brown-sugar syrup and add maple flavoring. Nice for pancakes.

WHAT'S GOING ON

Recent visitors in the home of Mrs. Raymond Lloyd, Roby Highway, were Mr. and Mrs. Ernest McBride, Vivian Bissey, and Diane McBride of San Gabriel, Calif. They also were guests in the homes of E. A. Smoot, 2806 Avenue K, and the Carl Gray's in Hermleigh.

Joe Dave Scott of Dallas spent the weekend visiting in the home of his parents, Mr. and Mrs. J. D. Scott, 2800 Avenue U. Scott is attending Southern Methodist University.

Airman second class Cliffton Robbins, son of Mr. and Mrs. R. C. Robbins, Leamons Lease Camp, has been visiting in the home of his parents while on a 20 day leave. Robbins is stationed in Wichita, Kan.

Mr. and Mrs. C. L. Beard and Leon of Plainview visited in the home of his parents, Mr. and Mrs. L. L. Beard, 708 Twenty-eighth Street, recently. Mr. and Mrs. L. L. Beard visited her parents, Mr. and Mrs. G. W. Perser and relatives, over the weekend, in Linden and Avinger.

Mr. and Mrs. Harold Rosson and family, southwest of City, visited relatives in Lubbock Sunday.

Mr. and Mrs. J. U. VanNorman, southwest of city, visited Mr. and Mrs. Harvey Hensley and Harvene Kay in Guthrie over the weekend.

Guests in the home of Mr. and Mrs. Glen Upton, 1010 Twenty-eighth Street, over the weekend were her parents, S. R. Congleton of Brownwood, and her aunt and grandmother, Mrs. E. P. Baker and Jo Baker of Rotan.

Birthday Party Is Given At Hermleigh

Mr. and Mrs. T. W. Burleson, Hermleigh, honored their daughter, Claudann with a birthday party the evening of Sept. 4.

Many nice gifts were received. Coffee, cake and punch were served to the following guests: Jane Kidd, Darlene Wemkin, Uletha Huddleston, Frankie Potts, Sandra Cooper, Jayne Gannaway, Johnny Brown, Lonny and Tommy Henry, Harold Robbins, L. B. Hudgins, Lamoin Collier, Kenneth Lee Reeves, Jimmy Frank Roemisch, Ralph Hudgins, Peewee Neblett, Don Vineyard, Bobby Bruce, Jam White, Orval Wayne Paty, Aubrey Gene Williams, Clinton Lewis, and Carllee Burleson.

Others attending were Mr. and Mrs. Jess Brown, Mr. and Mrs. Homer Gannaway, and Mrs. Edgar Wemkin. Guests were from Sweetwater, China Grove and Hermleigh.

Reunion Is Planned

Former residents of Hood County are to hold their annual reunion at the "The Little Party House", located near the East Broadway entrance in Mackenzie State Park at Lubbock. The reunion will be held Sunday, Sept. 23. All members are urged to take a picnic lunch and attend.

THELMA ANDREWS

Will Speak In Snyder

Thelma Andrews, city librarian at Abilene, will be principal speaker at a meeting of the American Association of University Women scheduled for Thursday night in the basement of the First Presbyterian Church.

The meeting is set for 7:30 p.m. A chicken dinner will be served for $1.25 per plate, and visitors are invited to attend the session which will feature a discussion of the proposed Howard County Library for which bonds were voted last May.

Miss Andrews who is active in several professional organizations, was librarian at Hardin-Simmons University for many years before taking the post with the City of Abilene several months ago. She is widely recognized as an authority on library science.

Also due here to participate in the discussion is M. C. Butler, architect, of Lubbock, who represents the firm employed by the county to prepare plans for the library here. County officials have been invited to attend and participate in the discussion.

Women's Club Has Meeting Thursday

The Business and Professional Women's Club met Tuesday evening at 7:30 o'clock in the new Women's Club House. Miss Ethel Roberts, president, presided over the meeting.

Discussions were held on the rules and regulations of the new club house.

It was announced that the District Eight convention to be held in Sweetwater, September 22 and 23, would not hold their regular work shop as in the past, but would carry out the program of "Trial by Jury". Martha Donald and Mrs. George Killam are delegates to the convention.

WOMEN'S CALENDAR

THURSDAY

Town and Country Garden Club, 2:30 p.m. with Mrs. Hal Battle, 23-15 Forty-first Street.

Northwest Elementary P-TA, get-acquainted fete, School cafeteria, 7:30 p.m.

Altrurian Daughters luncheon, 12 noon, Mary Lynn's Tea Room.

Snyder Twilight Garden Club, 7 p.m. Hilander Banquet Room.

University Women dinner 7:30 p.m. First Presbyterian Church.

FRIDAY

Opti-Mrs. Club meets at 12 noon at the Hilander.

Ladies Golf Assn. meets at Country Club. Tee-off time 8:30 o'clock

Esther Circle meets at 10 a.m. at the Northside Baptist Church.

El Felite 42 Club, 3 p.m. with Mrs. J. P. Avery, 3208 Avenue V.

Adult No. one Training Union of First Baptist Church. Barbecue at Towle Park Pavallion 5:45 p.m.

Twilight Club Has Opening Meeting

The Hilander banquet room will be the setting for the scene of the opening meeting for members of the Snyder Twilight Club, Thursday evening at 7 p.m.

Hostess for the evening will be Mrs. D. R. Collins. Miss Leah Davis, president, will preside at the meeting. The yearbooks for the 1956-57 season will be presented. Discussions on the project for the coming year are planned. All members of the new club are urged to attend.

LEATHER CRAFTERS
We can now supply your needs
Tools-projects-patterns-Etc.
ORDON'S SHOE SERVICE
Across from Palace Theatre

SALE!
Beautiful, Long Wearing
mouton Jackets
Exceptional Savings
$39.75
Plus Tax
Here's a real "find"! Handsome, go-everywhere, deep-piled Mouton jackets that dress you up like a princess . . . and wear like iron! Styled with up-to-the-minute "chic" — tapered sleeves, turned back cuffs, and a variety of lovely collars . . . these charming "shorties" are warm as toast . . . and dyed in today's most luxurious new shade,
Buy now and save!
24-Inch Length
TAKE ADVANTAGE OF OUR CONVENIENT LAY-AWAY PLAN.
Furs labeled to show country of origin
COLORS IN GORGEOUS CHARCOAL OR LOGWOOD
SIZE 10 • 12 • 14
Anthony's
C. R. ANTHONY CO.

SEWALL HOUSE PAINTS
For Every Purpose
● Artist Supplies ● Wall Paper ● Picture Framing
TATUM'S HOUSE OF COLOR
3 Doors North of Snyder Nat. Bank

CAPITAL STOCK COMPANY INSURANCE
Standard protection
THE SEAL THAT MEANS PEACE OF MIND
You'll find this symbol — with white letters on red background — on display in our office.
We're proud to display it, because it's your guarantee of dependable insurance. For more than a century, the Capital Stock companies we represent have been the "Standard of Protection" wherever insurance is sold.
Be sure when you insure. Let us survey your insurance needs. We'll be glad to suggest the kind of protection you need for real peace of mind — and we'll place it, of course, only in reliable Capital Stock companies.
MIDWEST INSURANCE AGENCY
340½ Ave. S Ph. 3-6306
D. R. Scott - J. L. Browning
W. W. Milburn - H. M. Milburn

ONLY..... 269.95
Crosley Freezer
Roe HOME & AUTO SUPPLY
2207 Ave. S "Selling Through Service" Dial 3-3402

They're the Champs— for Style...for Work...for Savings!
From every angle . . . from low first cost right on . . . Chevy's far and away your best truck buy!
You get the most modern truck V8 going. (Standard in many middleweights and all heavies; optional at extra cost in other models.)
You get High-Level ventilation, Ball-Gear steering, work styling! Plus Chevrolet's low, low price and hard-earned reputation for economy. We'll be glad to arrange a demonstration, either at your place or ours!
Lightweight Champ
Cameo Carrier
Middleweight Champ
Heavyweight Champ
The "Big Wheel" in trucks!
New Chevrolet Task-Force Trucks
Only franchised Chevrolet dealers CHEVROLET display this famous trademark.
LAMB CHEVROLET COMPANY
25th St. & Ave. H Phone 3-5456

Bible Thought

But avoid foolish questions, and genealogies, and contentions, and strivings about the law; for they are unprofitable and vain. Titus 3:9.

EDITORIALS

Next-Door Neighbors

This is national Civil Defense Week, but the observance gets little attention outside the larger cities.

Most people apparently have the idea that civil defense concerns itself exclusively with preparations for a national disaster which would result from attack by a foreign enemy, although people in the Mid-west and Southwest well know that it can be important during other types of disaster, such as tornadoes.

However, the foreign attack idea has some merit, even in the thinly populated areas which appear to be unlikely targets. In an article prepared for use by the press in observance of the special week, Val Peterson, Federal Civil Defense Administrator, notes that effects of a bombing would reach everyone in the United States, "no matter where he lives or what his occupation."

It is true, of course, that the primary effects would be greatest in the large cities. For example, Peterson points out that in Chicago's Loop area, about one square mile, the population is 910,000 at 4:30 p. m. An hour and a half later, it is a mere 85,000. No one needs a chart or graph to visualize some of the problems that would arise if a bomb should be dropped on the Loop during its peak population period.

On a normal day, the dispersal rate at the end of the business day is fantastic because of the swift movement of traffic. But the traffic would not move swiftly after an attack. Indeed it might be halted altogether, trapping the 910,000 people.

Such an area could logically be a prime bomb target, but that doesn't necessarily mean that people in smaller cities and towns hundreds of miles from Chicago would be "safe" simply because the enemy bombers were concentrating on the huge city.

A minute error in calculation by a bombardier in a jet plane could send a bomb aimed for the Loop hurtling to earth many miles from the target.

We are all next-door neighbors in the jet-hydrogen age.

A Meshing Of Ideas

Similiarity of the two major party platforms already has indicated a general meshing of ideas among those in control, and the campaigns appear likely to bring more of it.

It's a virtual cinch that both Democrats and Republicans will use tactics somewhat different from 1952. The Republicans, of course, cannot pursue the cry, "throw the rascals out," and the Democrats cannot admit that "you never had it so good."

Gone also will be some of the side issues. At this stage it appears unlikely that you will hear much about the Tidelands, which figured so prominently in the campaign four years ago, especially in Texas. Adlai Stevenson, the Democratic party's nominee has said that he regards that issue as finally settled. The Republicans can hardly point with pride in reviewing that situation because of President Eisenhower's veto of the much-discussed natural gas control bill.

The racial disputes are likely to be in the limelight throughout the country, and especially in the Deep South. And here again there appears to be a meshing of ideas, or possibly a slight switch. Immediately following the national conventions some NAACP leaders were quoted as saying that the Republican platform on civil rights was stronger than that of the Democrats. At the same time they expressed dissatisfaction over Stevenson's "moderate" attitude on integration.

The "Democrats for Eisenhower" organization which flourished four years ago probably will be back, but perhaps on a less spectacular scale. This organization was the target of considerable fire from party loyalists in 1952.

But there again, the meshing process has been at work. A Stevenson Republican Club has been organized in Illinois this year.

It should be an interesting campaign for voters who do not grow weary of politics before Nov. 6.

THE SNYDER DAILY NEWS

Published Sunday morning and each evening except Saturday by the Snyder Daily News at Snyder Texas.

Entered as second-class matter at the Post Office at Snyder, Texas.

HERBERT FEATHER, Publisher

SUBSCRIPTION RATES: by CARRIER

In Snyder 30 cents per week; one year, $15.00; per month, 1.30. By mail in Scurry and adjoining Counties one year $8.95 Balance of Texas, one year $10.25.

MEMBER OF ASSOCIATED PRESS

The Associated Press is exclusively entitled to use for republication all news dispatches credited to it and not otherwise credited to this newspaper also local news published herein. All rights reserved for republication of special dispatches.

Any erroneous reflection upon the character, standing or reputation of any person, firm or corporation which may occur in the columns of THE SNYDER DAILY NEWS will gladly be corrected upon being brought to the attention of the management.

All unsolicited articles, manuscripts, letters and pictures sent to the Daily News are sent at the owner's risk and the Snyder Daily News expressly repudiates any liability or responsibility of their custody or return.

The publishers are not responsible for copy omissions typographical errors or unintentional errors that may occur other than to correct in the next issue after it is brought to their attention

Strange But True

Most People Agree That Ike Is 'Good' But His Wisdom Remains To Be Tested

WASHINGTON, D. C. — Texas-born of humble folk, Kansas-raised in poverty, Dwight Eisenhower has literally walked with kings, and is himself a head of state, and everywhere you go the word for Ike is "good."

In Denver, one of the chauffeurs who drove the Eisenhower groups to picnics and parties last summer told me: "He's a good fellow. Every day he'd come over to where we stood and say: 'How goes it, men?' " In West Virginia, a railroad trainman, told me: "He's a good man. All the womenfolk are for him because he tries to do what's right." In Texas, a farmer said: "Shucks, nobody can beat a good fellow like Ike. He could win with Molotov on the ticket, let alone Nixon." A Negro Democrat from Minnesota told me: "Nobody could ever call him a bad President. I think the only people ag'in him are the ones who lost political jobs when he came in."

Anybody who travels and keeps his ear bent can multiply these quotations manifold. And while I've done no more than shake Ike's hand and say hello, I think that's all it takes to know one thing about him. He'd like the American people to call him "good" above all else. As to being called "great," I think he'd shrug it off with that big, modest, genuine grin. And as to being called "wise," I think he'd pull thoughtfully with his right hand on the lobe of his left ear, as is his habit, and not say anything.

But there is much that ought to be said at a time when the Democrats are campaigning to turn this fine fellow out of office. One advantage of not knowing a politician well is that you can write frankly about him without being embarrassed next time you encounter him in the corridor. I think the judgment of the American people is right about Ike. He is primarily good. His greatness is not for this generation to judge. His wisdom, as I mean to illustrate in a moment, is still in the proving stage.

Nowhere is the President's combination of qualities so mixed, and yet so apparent, as in his recent press conference stand on race relations. As a good man, Mr. Eisenhower has a kindly desire for "equality of rights" and for non-violence and non-interference by the Federal police power. As a token of greatness, he has the Lincolnesque trait of patience and forbearance. The same sort of authoritarians who scoffed at Lincoln's slowness to wrath and refusal to be vengeful are now calling Ike a "weak" President. History may tell us that this Jeffersonian belief in the people's ability to run their local affairs is the true stamp of Ike's greatness. But in the matter of wisdom, the President sometimes seems to get too snarled up in cliches and slogans to be quite himself.

He says: "The South is full of good people, but they are not the ones we now hear. We hear the people who are adamant and are so filled with prejudice that they can't keep— that they resort to violence."

But it's the "good people" of the South who are being driven to despair and resistance by the desegregation of the public schools. And the pathos is that this matter of "prejudice" is so cruelly misrepresented.

The President would find people in these Southern towns just like his own forebears — humble, religious, poor and "good." Their despair is not born of hate but of love — love for their children and grand children who are as adorable to them as Ike's are to him.

If the President does not "hear" these people, and if he "hears" only the wild show-offs and rabble rousers, then there is something wrong. Either Mr. Eisenhower is not attuned to the true voice of his people (which seems incredible), or his White House advisers are deliberately blanking out the real plaints of the suffering South.

Nor is it wise to speak disparagingly of Southern "prejudice," as if it were some bestial indulgence. A good many famous political thinkers, including Edmund Burke and Irving Babbitt, have rated prejudice as the highest form of wisdom. It is, of course, the accumulated findings of the ages. It comes directly from experience, not from books. It represents folk knowledge and tribal instinct, these being a far higher form of wisdom than anything produced by an individual, no matter how gifted and learned.

It would be wrong to say that Mr. Eisenhower has not expressed a sympathy for the Southern people. He often has. This sympathy is inherent in his patience and forbearance, as it was in Lincoln's toward this same Southern people. But we must wait awhile longer, it seems, to perceive whether Ike's wisdom will show him that it's the "good" people who are suffering and resisting because of desegregation.

(Diseributed by McNaught Syndicate, Inc.)

LITERARY GUIDEPOST

COMMUNISM AND NATIONALISM IN THE MIDDLE EAST. By Walter Z. Laqueur. Praeger.

For a long time the Western world has accepted the concept that Islam by its very nature is can't be submerged by the Red tide.

This idea has been shaken by the dramatic emergence of the Soviet Union as the chief spokesman for President Nasser's Egypt in the current Suez Canal crisis.

It takes another thumping from Laqueur, an authority on extremist movements in the Middle East. For it is his thesis that Islam is a declining force in the Middle East, and Communism is preparing to take its place. He points out that Communism and Arab nationalism can, and do in fact, walk hand in hand.

In this meaty book dealing in detail with the history of Communism and nationalism in the Middle East Laqueur comes up with facts and figures to bulwark his argument.

He says flatly that Islam has ceased to be a living force for the majority of the intelligensia of the Arab world. He sees a heretofore authoritative Islamic society in a state of disintegration that makes easy transition to the Communist ideology a possibility and in some cases a probability.

Lacqueur offers no easy solution to the West in this situation. But for the Western leaders, most of all, Lacqueur's book should be required reading.

MILTON BESSER

Federal Prisoner Keeps Moonshining

ATLANTA (AP) — A man serving time in Atlanta federal prison for liquor law violations kept his hand in by cooking up moonshine in the pen, officials claim.

A U.S. grand jury indicted the prisoner, Carnel Sprinkles, on charges of operating an illegal distillery and possessing untaxed whisky.

John W. Stokes Jr., assistant U. S. attorney, said Sprinkles was caught trying to hide a half gallon of the produce of a still he had improvised in a large milk can. Stokes said the convict used steam from the prison dairy barn to cook mash made up of cattle feed and purloined sugar.

Man's Wife Can't Light His Cigarette

VALLEY, Neb. (AP)—A couple pulled their car into a gas station here, had the tank filled after which the car drove off.

The driver later recounted how 10 miles away, his eyes fixed firmly on the road, he asked his wife to light a cigarette for him. No answer. He took his eyes from the road long enough for a side glance at his wife. No wife. He returned to the gas station to pick her up.

BUCKLEY

Big Business Serves Notice Expansion Plans To Continue Despite High Costs

By WALTER BREEDE JR.

NEW YORK, Sept.12 (AP) — Big business served notice this week that it's going right ahead with its expansion plans despite the high cost of materials and "tight" money.

New evidence of bold expansion planning could be seen on several fronts.

Stockholders of American Telephone & Telegraph Co. gave the go-ahead for a mammoth offering of new common stock. Proceeds estimated at 575 millions will help finance a two-billion-dollar construction and improvement program.

Sinclair Oil Corp. said it is considering a proposal to raise 150 millions through sale of debentures, presumably to finance acquisition of new crude oil reserves. United States Steel Corp. requested special tax benefits for a 94-million-dollar expansion of its Fairless Works.

Johns-Manville Corp. announced plans for a common stock offering that would contribute some 30 millions to its expansion kitty. The National Carbon Co. division of Union Carbide & Carbon Corp. said it has decided to double a planned increase in productive capacity at its carbon and graphite plants. Plans for a 40-million-dollar jet engine plant near Palm Beach, Fla., were unveiled by United Aircraft's Pratt & Whitney Division.

Meanwhile expansion plans conceived many months ago were bearing fruit. Allied Stores Corp. announced that between Sept. 20 and Oct. 8 it will open new department stores with a total of 870,000 square feet of selling space in five shopping centers from Hicksville, N. Y., to Houston, Tex. (The others are at Cincinnati, Minneapolis and Sarasota.)

The emphasis on bold expansion programming highlighted a week in which most key business indicators pointed upward.

Steel output was scheduled at 98.7 per cent of capacity, highest since the July strike.

The stock market staged a post-Labor Day rally that lifted the Associated Press 60-stock average to $184.30, a net gain of $1.00 for the week.

The government released figures showing new highs in construction spending and employment.

Nearly 66¾ million Americans had jobs last month. This month the total may decline as job-holding students go back to school or college.

Outlays for construction during August came to $ 1.3 billion dollars—highest ever recorded for a single month. Records were set for office and warehouse buildings industrial plants, schools, sewers, waterworks and highways. Once again, the rough spot in the construction picture was homebuilding—outlays for private residential construction through August ran about one billion dollars behind the year-ago pace. Builders, complaining bitterly about the tightness of available funds for mortgage and construction loans, planned a march on Washington to air their protests.

Briefly over the business scene: Department store sales in the week ended Sept. 1 were 2 per cent higher than a year ago ... Sears, Roebuck reported record sales of 327 million dollars for August, up 11.3 per cent from 1955. ... Sylvester L. (Pat) Weaver Jr. resigned as chairman of the board of the National Broadcasting Co. ... Advertisers will spend a record 10 billion dollars in the United States this year, according to Printers' Ink magazine ... The Air Force awarded Lockheed Aircraft Corp. two contracts totaling $23,432,000. ... Westinghouse Electric Corp. said its small appliance sales showed a gain of 34 per cent after the company abandoned fair trade.

Air In California Seems To Breed Superlatives

By INEZ ROBB

SAN FRANCISCO — By and large, Californians are almost as insufferable as Texans. (All right, men stand back; don't strike a woman, especially one whose grandfathers were both '49ers.)

But, to give the devil his due, Californians have a lot to be insufferable about, principally California. Like Cleopatra, age cannot wither nor custom stale its infinite variety.

For the past week, the head of Clan Robb, my sister and I have driven a thousand miles, in a big loop from San Francisco and back, through only a small section of the second largest state in the union. And we could all but be persuaded to become the second generation of Oakies.

I can scarecely list the scenic wonders on which we have gotten drunk as lords day after day. To begin with, there is San Francisco, the most enchanting city in America and one of the most beautiful in the world, and the Golden Gate, the improbable entrance to one of the most extraordinary harbors known to man.

Good heavens, I'm beginning to talk just like a native, but the air out here breeds superlatives. They come trippingly from the tongue. An with what else can one describe the Muir Woods. Only a 40-minute drive from San Francisco, where one can get a glimpse of the redwoods?

(As any native son will hasten to tell you, the redwoods in the Muir Woods are a mere sample of the great forests farther north along the California coast. The largest tree in Muir is only 17 feet in diameter and a scant 246 feet high; up north, the saplings grow a hundred feet taller.)

We have seen the wildly romantic coast line of Monterey Bay, where a seal can look at a President and a tourist can glimpse both. We have seen the lush coastal farm lands, grass green, and the great cattle spreads in the foothills of the Sierra Nevadas, foothills now as dry as tinder and the color of burnt amber.

We have been awed by the grandeur of Yosemite National Park with its granite ranges, more vast than the Dolomites, and its myriad of waterfalls tumbling over those granite faces. The Yosemite, dashing 2,425 feet onto the floor of the park, is probably the most impressive, but the Nevada, Vernal and Bridal Veil Falls are more beautiful even now when the streams that feed them are at low ebb.

We loved the contrast between Mono Lake, more than a mile high, surrounded by sere and treeless country, like an aquamarine set in gold, and Lake Tahoe, a flashing sapphire set in emerald pines 6,200 feet above sea level.

We saluted, rough and ready, a community that seceded from California and the Union in Gold Rush days and never came back into the nation until it wanted a new post office in 1948.

We have enjoyed all this and much more. And in addition, it has given us some insight into what makes Californians the way they are. Perish forbid. I'm beginning to sound just like one of 'em.

(Copyright, 1956, by United Feature Syndicate, Inc.)

WASHINGTON LETTER

Parting Of Negro Maid, Recalled With Regrets

By JANE EADS

WASHINGTON — Members of this household agree Annie was a very real part of the family, mothering us, serving us with imagination, initiative and devotion far beyond the normal expected of a part-time maid.

But always it was Annie who was blamed for any missing article, from a jotted-down phone number to pliers, a sports shirt, a boy friend's photo or slip-covers for the sofa — things often carelessly stashed away or misplaced by one of us.

"Annie must have hidden it," we'd tell each other with no feeling of guilt whatsoever.

Now, after 12 years, Annie has left us. Shamefully, we never took seriously the earnest effort of this young Mississippi-born Negro woman to improve herself.

After laboring indefatigably in various households all day, after long bus and streetcar trips, she took one night-school course after another over the years — typing, arithmetic, even Spanish — to make up for the schooling she'd had to forfeit in order to support herself and help her family.

At the end there was more than a year of classroom and hospital training as a practical nurse.

This course required her to put in her daytimes at the hospital, but even then she came to work for us far into the night.

Then came the bombshell!

"The government wants me to go to Alaska to work with tubercular patients under the Native Health Service. I'm sorry to leave you, but hard as I try, I just can't make a living here, or get ahead. I've just got to take this opportunity now that it's offered," she told us.

Annie, who had never been on a plane before, or in any place except Mississippi and Washington, flew all the way to Seattle, thence to her new job at Mt. Edgecumbe, Alaska.

I got this letter from her:—

"I was quite tired from the strain of moving and the emotion of leaving so many thing undone didn't help," she wrote, "but really the trip was wonderful and made up for some of the things I have missed in life."

She likes her job. "The working conditions and the opportunities for practical nurses are much better than in the States," she explained, then went on "There are only 16 Negroes here. The social life here is very limited. However, there is NO segregation, and everyone goes all out to make the get-acquainted parties great.

At the beginning Annie wrote "One of my greatest worries now are the black bedspreads the cleaners couldn't find. I hope you got them. Tell Pauline to keep constant watch for moths. If at any time you need to know about something that I have put away, please drop me a note airmail and "I'll answer right away."

Long Distance TV

SAN DIEGO, Calif. (AP) — Bill Seeley, who lives on Kansas St., picked up Enid, Okla., on channel 8 of his TV set.

Navy Divers Attempt To Find Ship's Hulk

DEL MAR, Calif. (AP) — Four navy underwater photographers tried to find the wrecked hulk in 60 feet of coastal water which Melvin Scott, Del Mar skin diver, said he encountered.

Scott, who came up with a gold ring, believes he may have discovered a sunken treasure vessel of Spanish exploration days.

Others say it may have been an old ferry boat, with mock cannon sunk in the area in 1935 during the filming of the movie "Captain Blood." They also recall that a garbage scow once went down in the area.

The navy divers? They found nothing.

Extra Quick Service

INDIANAPOLIS (AP)—Mrs. Robert Hodge Sr. got unexpectedly good service the other day when her house started to burn. As she hung up the telephone receiver, fire trucks pulled up in front of the house. Lt. John F. Hildwein had seen the smoke coming from the roof from his fire station only a half block away.

RADIO-TV REPORT

By CHARLES MERCER

NEW YORK (AP)—The department of Sylvester L. (Pat) Weaver as board chairman of the National Broadcasting Co. is significant of a trend in the television industry today.

Weaver, contemplating the past and the future in an interview, declined to spell out his reasons for resigning beyond his Friday statement: "My record couldn't be clearer. I leave it to the people in the industry to evaluate why I left."

They have. And this is what they see:

Weaver is the most creative intelligence yet to have wielded so much executive power in television. A man of bold imagination, he declined to confine his ideas to table talk. He committed millions of dollars to creative ideas and, more than any single individual, caused the infant industry to grow. Under his leadership NBC-TV programing increased in length of time and depth of content—and achieved its present prestige.

Then why, ask people in television, did he resign? Must it not be that he felt the network was unwilling to continue the expansion of his ideas? If that is true, and most people feel it is true, it means that NBC as well as CBS, the other largest network, is concerned by spiraling TV production costs.

It means that the biggest networks are minding their financial meat and potatoes for a time. And that, in turn, means that the viewing public's home screen will not be greatly widened in the next year or two. This season's programing plans tend to support that theory.

NBC has had many executive purges in recent years, but it's generally agreed in the industry that Weaver is too big a figure to be purged. He must have resigned voluntarily over a matter of policy.

Weaver is not through with television, however. Stretched out comfortably in his Sands Point, Long Island, home, he said, "I'm trying to take the time to dope out how the medium should develop the interests of the public."

His important role and vital personality always have attracted rumors as a mountain attracts clouds. Here are three rotating currently on the Madison Avenue-Rockefeller Plaza axis:

1. That Weaver will take a post with British commercial television.

"I have not been approached by the British," he said. "I can't say I wouldn't take it up. But I'm an American and I went through the entire early days of radio and television. And I have an understanding of the needs of the agency as well as the network. It's sometimes overlooked that I've been successful with advertisers and agencies as well as writers and artists."

2. That Weaver will form an agency of his own.

"That's not my present intention," he said. "But at this point I am not saying I will not do anything. This, after all, is my first chance to sit down and think."

3. That Weaver will move to CBS.

"I have not been broached by CBS," he said, "and I don't expect to be. Under the circumstances it seems most unlikely."

JOE PALOOKA

REX MORGAN

MARY WORTH

LITTLE LULU

FERDINAND

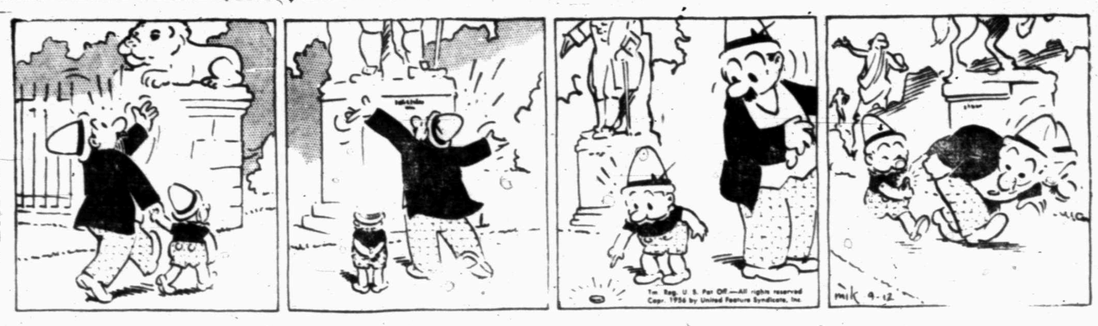

DIXIE DUGAN

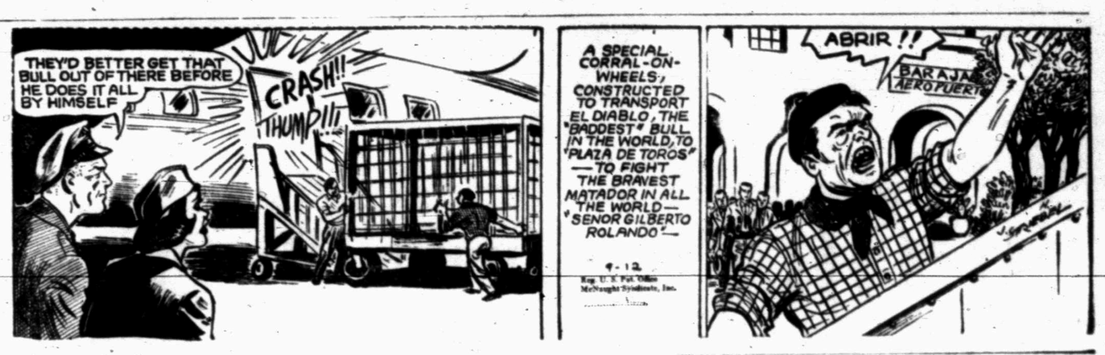

SCORCHY SMITH

THE SAINT

OAKY DOAKS

DICKIE DARE

HALF ACRE CASTLE

KERRY DRAKE

GRANDMA

Enjoy a Cool, Clean Taste

Chew refreshing, delicious Wrigley's Spearmint Gum.

WRIGLEY'S SPEARMINT CHEWING GUM

The Snyder Daily News Entertainment Page Of Top Comics

DIAL 3-5486
To Place Your Classified Ad

Crossword Puzzle

ACROSS
1. Part of a circle
4. Press
9. Body joint
12. The Lion
13. Hindu queen
14. Source of metal
15. Feathers
17. Mechanical bar
19. Part of a church
20. Gr. township
21. Mother-of-pearl
23. Comes back
26. Seed covering
27. Fares
28. Part of the Bible: abbr.
29. Eastern state: abbr.
30. Was very fond of
31. Recline
32. That thing
33. Jewish festival
34. Tableland
35. Responded
37. Indian pole
38. Roman statesman
39. Young horse
40. Expiate
42. Yield
45. Deface
46. Of the country
48. Intimidate
49. Sea eagle
50. Winter storms
51. Self

DOWN
1. Lofty mountain
2. Electrical unit
3. Legislative body
4. Desire
5. Fury
6. Individual
7. Ourselves
8. Canceled
9. Flit
10. Wrath
11. By
16. Fertilizer
18. Ostrichlike birds
20. Restrain
21. Lowest point
22. Mountain ridge
23. Talked wildly
24. Racket
25. Water vapor
27. Roundup
30. Literature
31. Salad plant
33. Scrutinize
34. Form
36. Fruit of the oak
37. Implements
39. Animal's stomach
40. Rice paste
41. Sailor
42. Golf teacher
43. Gear tooth
44. Pair
47. Negative prefix

HAD		YELP		ARIA								
EVA		EBULLIENT										
MESH		BLEED		TO								
	HUM		LAG		GEM							
OR		TIRED		JAR								
PED		NOD		CARVE								
AVENUE			MOBBED									
LOCUS		MOW		ONE								
	CAT		CAPER		EN							
MAY		CAR		RUG								
AB		DAVIT		BASK								
ILLUMINES				SEE								
MEAN		LENO		HAG								

Solution of Yesterday's Puzzle

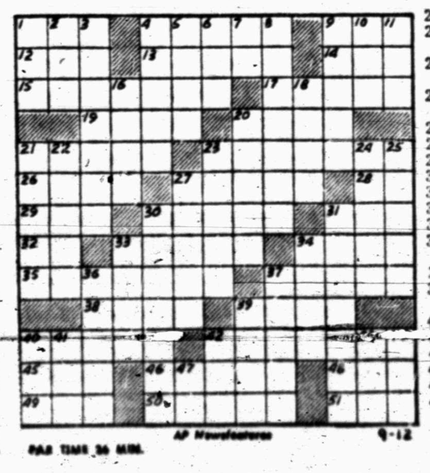

PAR TIME 36 MIN.

AP Newsfeatures 9-12

DENNIS THE MENACE

"I SURE FOOLED HER! I TOLD HER RUFF WAS LASSIE, THE BIG TV STAR!"

MODEST MAIDENS

Trademark Registered U. S. Patent Office

"If that beard grows much longer it's going to be the only decoration that shows!"

FIGHTING GUARD—Gary Hill, above, one of six returning Tiger regulars, displays the form that has made him a valuable cog in the Bengal lineup. Hill goes both ways, offense and defense, and is one of the leading contenders to nail an all-district berth at a guard slot. Hill, a 156-pounder, will be seen in action Friday night when the Tigers open the season against Borger at Tiger Stadium. (Lee Watson Photograph)

SPORTS

BUCKIN' THE LINE

By BUCK FRANCIS
News Sports Editor

BORGER'S BULLDOG GRIDMEN, who'll furnish the opposition for the Tigers' in the season opener here Friday night, may be the "most overlooked" team in the state.

The Bulldogs of District 3-AAAA will probably look like a college team up beside the Tigers Friday night, speaking of size.

And not only is the Borger line big, the Bulldog up-front men are experienced.

The way it stands now, the Bulldogs will outweigh the Tigers in the line by about 15 pounds per man. That's a lot of beef to be spotting any team.

Five of the starting Borger linemen earned letters last year in a season that wasn't too dismal for the Bulldogs.

Borger was a member of that "Little Southwest Conference"—District 1-AAAA last year which included such powers as state champion Abilene, San Angelo, Midland, Odessa, Amarillo to mention a few.

Despite the rugged slate played by the Bulldogs last season, the Borgerans put together a 4-6 won-lost record.

Coaches Rank Borger High

We do not see, then, why Borger isn't considered much of a threat in the District 3-AAAA title race.

At least one "expert" has picked Borger to finish in the second division in her district.

However, in a poll of the District 3-AAAA coaches at the coaching school last month at Lubbock, Borger and Pampa were picked to battle it out for second place in the district behind Amarillo.

The latter, perhaps, holds the most water in analyzing the title picture in 3-AAAA.

We just wanted to point out these things to remind one and all that the Tigers will definitely have their hands full in Friday's lid lifter.

In fact, we're sure Coach John Conley and his staff will surely be satisfied with a one-point lead when the firing ceases Friday night.

We certainly aren't selling the Tigers short nor are we selling Borger short.

Friday's game here should be a dandy.

The Tiger B team will not open the season this week as was scheduled. The B teamers were slated to meet Colorado City Saturday night but C-City cancelled out.

Snyder B will now have to wait until next week to open the season, meeting Lamesa here Sept. 22.

Picture Brightens In Steer Camp

Look for Big Spring's Steers to surprise a lot of people this fall. The Steers, seemingly, have caught a new spark following the recent coaching shuffle.

You'll recall the Steers lost their head coach, Carl Coleman, a week or so before the fall training was to have begun. Coleman resigned after seven years at the Howard County school.

The Steers now have co-coaches in the persons of Roy Baird and Harold Bentley. At first thought, one figured Big Spring officials were just "giving up" this year and would start anew next fall with one "known" coach to be hired as the head man.

But from reports we hear the Steer gridders haven't given up by a long shot and, in fact, the boys are going to go all out to win for Baird and Bentley.

Even Jan Loudermilk, who previously had planned to bypass football to devote full time to basketball, has returned to the Steer grid camp. With Loudermilk in the fold, the Steer football picture has brightened considerably, to say the least.

Big Spring may not have the "hosses" to win in the rugged District 2-AAAA which lists Abilene, Odessa, Midland and San Angelo but the Steers won't be caught short in spirt. We look for the Big Springers to win one or two of their district games.

And, speaking of Big Spring, her new 10,000 seat stadium is due to be completed by Sept. 28, when the Tigers pay a visit. It will be the opening game in the new stadium.

As it stands now everything will be ready by Sept. 28 with exception of the press box.

2 Texas Teams Still In Tourney Picture

TULSA (AP)—Two Texas teams—Orange and Amarillo Air Force Base—were out of the National Softball Tournament today but two others, El Paso and Killeen, stayed in the running.

Killeen ousted Orange 7-0 last night. Amarillo lost to Kentland, Ind., 3-2. El Paso continued in the race by downing Roswell, N.M., 9-0 on the one-hit pitching of Dick Shinaut.

Big State Title Series Even At 3-3

CORPUS CHRISTI (AP)—If Port Arthur wins the Big State League championship tonight it will be because of the double-duty pitching of Roy Sanner and George Zackey.

Those two fellows have alternated in working virtually all the games as the Port Arthur club climbed into the final playoff battle all even with Corpus Christi.

They did the job last night as Port Arthur whipped the regular season league leaders 11-2 to level the series and put the title up to tonight's game.

Sanner has pitched 32 innings in eight nights. He turned in a 1-hit effort for five innings last night, then gave way to Zackey, who finished up with two hits for four frames. Zackey had worked the night before, hurling a 4-hitter although losing.

Sanner returns to the hill tonight and Zackey will be ready to relieve him if needed. Elmer Toth will be Corpus Christi's hope.

Claude St. Vincent led the Port Arthur attack last night with a 3-run homer and five runs batted in.

Junior Hi Opens Season Tomorrow

The Tiger footballers open their season Friday night against Borger but a pair of future Tiger football teams, Snyder Junior High's 7th and 8th grade teams, will get the jump on their big brothers.

Both Junior High teams will swing into action tomorrow night at Tiger Stadium, meeting similar teams from Big Spring.

Opening game tomorrow will send the 7th graders of the two schools together at 6:30 with the 8th grade game to follow immediately.

Coaching the 8th graders for the second straight year are Ace Amos and Charlie Sparks. Bill Hartsfield and Jimmy Stewart, too, are entering their second straight year as the 7th grade mentors.

About 90 boys are bidding for spots on the two Junior High elevens. The 8th grade consists of 47 boys with between 40 and 45 listed on the 7th grade squad.

Probable starting lineups for the two teams have been released by the team's coaches. The lineups are as follows:

8TH GRADE

Ends — Stanley Kruse and Graydon Hicks.

Tackles — Tommy Minton and Keith Lloyd.

Guards — Jimmy Don Robinson and Raymond Tyra.

Center — Charles Gladson.

Quarterback — Mike Moffett.

Halfbacks — John Weaver and Jesse Crawford.

Fullback — John Billy Koonsman.

7TH GRADE

Ends — Freddie Miller and Darrell Rains.

Tackles — Joe Burns and James McCormick.

Guards — Bob Smith and Larry Lindsey.

Center — Larry McNair.

Quarterback — Steve Free.

Halfbacks — Mike McCright and Bill Weaver.

Fullback — David Gan.

Ward Headed For Second Title In Row

LAKE FOREST, Ill. (AP)—Harvie Ward opines that if he can stay around for a couple more rounds in the National Amateur Golf Championship he'll be tough to beat.

That is the understatement of the week from the defending champion, who is playing so well over the lengthy par-71 Knollwood course that a lot of people think he'll be the first golfer in 21 years to win the title twice in succession.

The good-looking, blue-eyed San Francisco automobile salesman tempered his mildly optimistic statement after handing Art Hoff of La Grange, Ill., a rather brutal 5 and 4 licking yesterday in his opening match.

These other players still figure to be around for the double-knockout round tomorrow:

Ex-champions Charlie Coe and Willie Turnesa, Canadian Open champion Doug Sanders and probably little Joe Campbell in one half of the draw; Ken Venturi, another San Francisco automobile man; Walker Cuppers Don Cherry, Billy Joe Patton and Dale Morey or ex-champion Dick Chapman and former junior champion Rex Baxter in the other.

Ward's score wasn't the best of the second round. Baxter, the young Texan who won the USGA junior title in 1953, shot Knollwood's front nine in 31 and stayed 4 under par to the finish of a 7 and 6 victory over Harvey Woodward of St.Clair Shores, Mich.

Some of the favorites, notably Cherry and Turnesa, had narrow escapes but only a couple joined first-round loser Joe Conrad on the upset mourner's bench. Walker Cupper Dick Yost of Portland, Ore., lost by a hole to 30-year-old Pete Dye of Indianapolis and Gerry Magee, runner-up for the Canadian amateur title this year, knocked out well-liked Hillman Robbins of Memphis.

Seminole Takes 2-1 Playoff Series Lead

By The Associated Press

In a thrilling pitching battle Tuesday night, the Seminole Oilers defeated the Ardmore Cardinals 4-1 to take a 2-1 lead in the Sooner State League best-of-seven playoffs.

Dennis Schmitt hurled hitless ball for the Oilers through five innings but gave up two of his four hits for Ardmore's lone tally in the ninth. He struck out 10 and walked only two.

The STANDINGS

By The Associated Press

NATIONAL LEAGUE
TUESDAY'S RESULTS

Brooklyn 4, Milwaukee 2
St. Louis 5, Philadelphia 3
Pittsburgh 4, Chicago 3
Cincinnati 11, New York 5

	Won	Lost	Pct.	Behind
Brooklyn	83	55	.601	—
Milwaukee	83	55	.601	—
Cincinnati	81	57	.587	2
St. Louis	69	68	.504	13½
Philadelphia	63	73	.463	19
Pittsburgh	61	78	.439	22½
New York	60	81	.426	24½
Chicago	54	83	.394	28½

WEDNESDAY'S GAMES

Milwaukee at Brooklyn, 12:30 p.m.
Cincinnati at New York, 12:30 p.m.
Chicago at Pittsburgh, 7:15 p.m.
(Only games scheduled)

AMERICAN LEAGUE
TUESDAY'S RESULTS

New York 9, Kansas City 5
Boston 3, Chicago 3
Cleveland 3, Baltimore 1
Detroit 12, Washington 0

	Won	Lost	Pct.	Behind
New York	89	49	.645	—
Cleveland	77	59	.566	11
Chicago	76	60	.559	12
Boston	76	61	.555	12½
Detroit	70	67	.511	18½
Baltimore	59	78	.431	29½
Washington	57	80	.416	31½
Kansas City	43	93	.316	45

WEDNESDAY'S GAMES

Boston at Chicago, 1:30 p.m.
New York at Kansas City, 9 p.m.
Washington at Detroit, 2 p.m.
Baltimore at Cleveland, 7 p.m.

Daily Playing Hurting Stan

PHILADELPHIA (AP) — Stan Musial's persistent quest of another record may have cost him his seventh National League batting championship.

The 80-grand man of the St. Louis Cardinals admitted last night his bid for the league's iron man record, 822 consecutive games played by Gus Suhr, has hurt his hitting.

"I still have an outside chance," said the Redbird star.

Musial is batting .311 after a 9-for-15 streak in his last three games.

Now that he's closing in on Suhr's record, with a string of 757 games, Stan is reluctant sit one out.

"But next year, I plan to take a few days off," he said. "I think playing every day under all conditions has hurt me."

Musial reached the 100 runs batted in mark for the ninth time in the last 11 years with a two-run double yesterday off Curt Simmons as the Cardinals beat the Phillies 5-3.

The 35-year-old Cardinal handyman was batting .336 on July 26 after rapping Simmons for two hits here. He thought he was "in" then in his quest for his seventh batting crown, which would tie Rogers Hornsby's old record.

Manager Fred Hutchinson says Musial probably would have won the title easily this season with occasional rest periods.

Trainer Bob Bauman pointed out Musial has been fighting a severe cold for weeks. He also has been banged up by pitched balls.

The man is now fifth in the batting race, led at .326 by Milwaukee's Hank Aaron. Also ahead of him are Wally Moon of the Cardinals, .318, Pittsburgh's Bill Virdon, .319, and Red Schoendienst of the New York Giants, .315.

Musial now is only 238 from his goal of 3,000 hits.

"One more season and I'll be in good shape," he said.

Hobbs Keeps Hopes Alive; El Paso Wins

By The Associated Press

The Hobbs Sports, who had slumped at the last of the Southwestern League season even in taking first position, snapped out of their lethargy Tuesday night to win their first playoff game of three.

The Sports scored twice in the ninth inning to break a tie game and beat the San Angelo Colts 8-6.

Even with the loss, San Angelo retains a lead of two games to one over the Sports in first round play.

El Paso moved into the finals with a fourth straight win—an 18-1 rout of Pampa. The Oilers were eliminated without a win in the playoffs.

Girl Golfer May Join Lamar Team

BEAUMONT (AP)—A girl may show up on the Lamar Tech golf team next spring.

She is 17-year-old Clifford Ann Creed of Opelousas, La., who is entering the local college this fall.

Miss Creed recently won the Western Junior Amateur and will play in the Women's National Intercollegiates at Champaign, Ill., in October.

Maglie 'Man Of The Hour' As Dodgers Tie For Lead

By ED WILKS
By The Associated Press

Sal Maglie, the old man with the beard who used to give Brooklyn fits, turns out to be the guy who pitched the Dodgers into a tie for the National League lead.

They called him "The Barber" around the league when Maglie worked for the New York Giants, partly because of the trade mark stubble on his face and partly because his pitches close-shaved the batters.

In Brooklyn they called him something else. The 39-year-old righthander held a 23-11 lifetime hex on the Brooks and about the closest you can get in print to what the Dodgers called Sal is "that nasty old so-and-so."

But last night, Maglie was the old pro among Brooklyn's old pros, striking out six, walking none with what he thought was a "second-rate curve" and driving in two runs while beating Milwaukee 4-2. It was Sal's 10th victory since being picked up from Cleveland in May and it lifted the world champs into a share of first place for the first time since April 28. Brooklyn and Milwaukee have each won 83 and lost 57.

Third-place Cincinnati — with Frank Robinson tying the major league rookie record for home runs—whipped the Giants 11-5 and moved to within two games of the Braves.

St. Louis defeated Philadelphia 5-3 and Pittsburgh beat Chicago 4-3 in the other NL games.

In the latter game Yogi Berra hit his 236th career home run, tying a major league record for catchers, as New York's pennant-bound Yankees defeated Kansas City 9-5. Cleveland, with Bob Lemon winning his 200h in the majors, trimmed Baltimore 3-1. Boston dropped Chicago out of a second place tie with the Indians, beating the White Sox 5-3. Detroit pasted Washington 12-0 behind Frank Lary's two-hitter.

The Braves, who had the lead all to themselves since July 13, refuse to admit they're troubled by the pennant pressure. But it sure looks that way. While Brooklyn has won four of its last five, the Braves have won only two of five—and Bob Buhl, who had beaten the Dodgers seven times without defeat, blew up to walk seven in his 3 2-3 innings last night.

Buhl left in the fourth when he twice walked the bases full and gave up Maglie's two-run single. The Brooks, with just five hits all night, got the clinching pair in the eighth off Ernie Johnson, fourth Milwaukee pitcher.

Jackie Robinson, another of the old pros, galloped home from second on Johnson's wild pickoff peg and Gil Hodges then slammed his 27th home run.

Milwaukee's runs came on Ed Mathews' 35th home run and Joe Adcock's 36th—his 12th off Brooklyn and one shy of the NL record against one club.

Cincinnati battered four Giant pitchers for 14 hits — including a grand-slam homer by Ed Bailey and Ted Kluszewski's 35th home run. Robinson's shot was his 38th — matching the record set by Wally Berger as a Boston Braves rookie in 1930 and tying Brooklyn's Duke Snider for the NL lead.

Art Fowler won his 11th in relief of Larry Jansen, who made his first appearance against his old mates.

Bobby Del Greco and Ken Boyer homered for the Cards, who now have won five in a row. Herm Wehmeier won it with relief.

Back-to-back homers by Dale Long and Frank Thomas gave Pittsburgh a 3-3 tie in the eighth. Then Roberto Clemente singled to drive in the run that beat the Cubs in the ninth.

Berra, needing one more to break Gabby Hartnett's home run record, smacked his 28th and Hank Bauer hit his 24th and 25th for the Yanks, who now need any combination of victories and Cleveland defeats totaling seven to clinch the flag. Hee Lopez, Harry Simpson and loser Art Ditmar homered for the A's.

Lemon, a 36-year-old right-hander who turned pitcher in 1946 after an infielder-outfielder start, gave six hits and hit a two-run homer in becoming the 36th pitcher to win 200 since 1900. It was his 19th victory of the season and put him with teammates Bobby Feller and Early Wynn as the only 200-game winners now active.

Ted Williams hit his 20th home run among 11 Boston hits as the Red Sox drew within a half game of the third-place Chicagos. Willard Nixon and relief Ike Delock checked the Chisox on five hits.

Lary, winning his 17th in a bid to become Detroit's first 20-game winner since Hal Newhouser in 1948, retired the last 15 men he faced. The Tigers scored nine runs on eight hits to nail it in the fourth.

Without Sal We'd Be Lost--Pee Wee

BROOKLYN (AP)—"Without that nasty old so-and-so we wouldn't have had a ghost of a chance to win the pennant."

Captain Pee Wee Reese said it and practically everybody on the Brooklyn Dodgers echoed it.

That "nasty old so-and-so," a term affectionately used by Reese, is Sal (The Barber) Maglie, the 39-year-old former Dodger nemesis who joined Brooklyn in mid-May, proceeded to earn a regular starting berth and climaxed his "comeback" last night by pitching the Brooks into a first-place tie with the Milwaukee Braves.

The Barber, who must be regarded as the baseball story of the year, was never sharper as he spaced eight hits, struck out six and walked none in trimming the Braves 4-2 for is 10th triumph. Sal's superlative performance forced the Braves to share the lead for the first time since July 13. Not since April 28 have the Dodgers had a piece of first place.

"This was the biggest ball game of the year for us," said Reese, "and as far as I'm concerned it was all Maglie's. I just can't say enough about that guy. What a job he's done for us. All I kept thinking out there tonight as he was mowing down those guys was what a wonderful thing it is to have him on our side."

Jackie Robinson, who ignited what proved to be the winning two-run rally in the eighth inning added his words of praise for Maglie.

"There's no question about it," he said. "Sal has been the difference. His won and lost record (10-4) is not indicative of his worth to us. He's pitched in 15 winning games and he's been a tremendous help to the pitchers with his advice and savvy."

Maglie, who had several big winning seasons with the Giants and practically pitched them to the 1951 pennant, acknowledged it was the most important victory he has ever turned in.

"When I joined the club," he said, "I said I felt I could win 10 games . . . and if I did that, I said we would win the pennant. Well, I got the 10 but we're only tied so I guess I'll have to win some more.

"I know how to pitch better now," Maglie said surprisingly. "Even in my biggest year with the Giants, in 1951, I was just a thrower at times. Now I have a better knowledge of pitching.

"Funny thing," Maglie concluded, "I didn't think I was at my best tonight. When I started out I didn't think my curve was sharp. I know I had a better curve against the Giants last week. But maybe I was wrong. These guys didn't do much with it."

PEE WEE FOOTBALL REGISTRATION DEADLINE THURS

Tomorrow is the last day for boys to register for the Pee Wee football program, Guy Sullivan, director, has announced.

Boys who are in the fourth, fifth or sixth grades and whose ages are 10, 11 and 12 are eligible to participate in the program.

All boys interested in playing Pee Wee football must sign up by tomorrow at the Boys Club Headquarters. Registration hours are 4-6.

Sullivan asks that any parent who can to go with their boy to sign up. The reason for this is to speed up registration since each boy must have a "release form" signed up by a parent before he can participate in the program.

Teams will be selected by a drawing Saturday at Tiger Stadium. At least four teams will be organized.

Win Or Lose, Haney To Be Back In '57

BROOKLYN (AP) — Fred Haney, the man who came to dinner and stayed, was more concerned about the nerve-splitting National League pennant race today than about his new contract.

Yes, he admitted, he was pleased with the contract, which calls for him to manage the Milwaukee Braves next year win or lose this time around. Yes, it came as somewhat of a surprise because he hadn't discussed it either with President Lou Perini or General Manager John Quinn.

Actually, the 4-2 defeat his club suffered at the hands of the Brooklyn Dodgers last night took some of the edge off the new contract. The loss left the Braves and Dodgers deadlocked for the National League lead, each with a .601 percentage and 16 games to play.

"At least," he sighed, "no one is ahead of us."

But this is the most serious trouble the Braves have been in since July 13 when they took over the lead.

"I've been playing them one at a time," Haney said. "We lost a ball game to Brooklyn, so we look ahead to the next one. I've been telling my players not to think about yesterday or tomorrow. Just think about today."

Nor was he too worried about Bob Buhl, one of his top pitchers, who walked seven Dodgers in less than four innings. He had been labeled a Dodger-killer.

"Buhl can beat anyone when he has his control," observed Haney. "He just didn't have it."

Haney took over the Braves from Charlie Grimm, who "resigned," on June 16 and Perini hinted broadly that he was strictly a stop-gap. He had little to recommend him as a winning pilot. He never had gotten even into the first division while directing the old St. Louis Browns and Pittsburgh Pirates six years.

The Braves were wallowing in fifth place when he assumed command, but they ripped off an 11-game winning streak and have been rolling since.

Haney's new contract is for one year and he indicated that suits him fine.

"I certainly wouldn't want to stay around if they didn't like how I operated or vice versa," the 58-year-old, white-haired Haney observed. "I hadn't been worrying about it simply because I've never had to worry about a job before and I'm not going to start now."

Four Pioneer 11s Open Slate This Week

ARLINGTON, Tex. (AP)—Four of the five Pioneer Conference football teams open the season this week.

Arlington State meets Wharton of the Longhorn Conference at Wharton Thursday night while Tarleton State engages Allen Academy at Stephenville.

San Angelo [illegible] pion, plays the Hardin-Simmons freshmen at San Angelo Saturday night. At the same time Ranger takes on Paris at Breckenridge.

Schreiner Institute doesn't open the race until next week.

1956 Sweetwater Mustangs Boast Terrific Forward Wall

By ROY SCUDDAY
SPORTS EDITOR

SWEETWATER — The Sweetwater Mustangs, with an experience-loaded line but a green and questionable backfield, should be long on defense but caught on offense in the 1956 football season.

Competing in a new district, 3-AAA, the Mustangs face a back-breaking non-conference schedule, including two state champions, an AA quarterfinalist and two additional AAAA opponents, before entering the hurly-burly of the district race.

Coach Elwood Turner, entering his second year as head man of the Mustangs, built a fabulous coaching record at Albany on brilliant scoring machines, but is faced with the problem this year of operating without one proven backfield performer.

Graduation wiped out the flashy foursome of Harroll Hobbs, James Harvey, Bobby Hartgraves and Don Aiken, one of the state's most dangerous scoring aggregations in 1955.

Stepping into their shoes will be [illegible] two lettermen, a non-lettered squadman and a B-team halfback. But the lettermen, left halfback Donnie McNeal, 150 pounds, and 160-pound fullback Adolf Olvera, put in practically all their playing time on defense in 1955. Quarterback Glenn Reed understudied Aiken last season, and the 155-pound junior is a fine ball-handler and passer, but lacks game experience.

The right halfback slot will be handled by Jimmy Pullig, a 155-pound low-slung junior, a B-team member last season. Pushing Pullig for the starting spot in a flashy sophomore, 155-pound Eddie Scott, fastest man on the team and potentially another Harroll Hobbs, coaches believe.

The line is a different story, however. The Mustangs have potentially one of the finest forward walls in West Texas. Turner can start a lettermen at every position, and he can start a part-time regular from the 1955 season at six of the seven positions.

At ends will be seniors Jimmy Feagan and Johnny Wilkinson. Feagan is a two-letter senior and was a regular last year, backing up the line on defense. At tackles are big Dickie Wood, only a junior and 200 pounds, and Sammy Glass, 170 pound senior. Guards will be [illegible] and junior Patrick Gerald. The pivot spot is in the capable hands of Clyde Jones, a 180-pounder.

Of the seven, only Wilkinson was not a regular, either on offense or defense, last year. However, he started one game, when all-district Bubba Meyer was out with injuries.

A 190-pound junior, Doyle Fitts, shifted from fullback, was a terter at tackle during spring workouts, and may replace either Glass or Woods before the season is very old. Coaches are very high on this fierce young man.

Hartgraves and Feagan are team co-captains.

Another lettermen, defensive tackle Raymond Lambert, is learning offensive fullback duties to back up Olvera, and will continue his capable work on defense, either at end or a linebacker.

In his first year here Turner was greeted by a fine backfield with no experience in the line. After bringing them along slowly, he fashioned a very respectable record of seven wins, three losses and a tie. Two of the losses were to Abilene and Stamford, state champions, and the third was to district champion Snyder.

This season, the problem is reversed, with plenty of thunder in [illegible] mark in the backfield. However, if Turner can bring his offense along to match his defense, by the time district play rolls around, the Mustangs may be tough indeed to corral.

LEGAL NOTICE

ADVERTISEMENT FOR BIDS

Sealed proposals addressed to the General Manager, Colorado River Municipal Water District, 205 Permian Building, P. O. Box 869, Big Spring, Texas, for the furnishing of water pumping equipment with motors, and transformers will be received at the office of the Geneari 27, 1956 and then publicly opened and read aloud.

Specifications and other proposed Contract Documents are on file in the office of the General Manager, 205 Permian Building, Big Spring, Texas, and may be procured from Freese and Nichols, 407 Dancigar Building, Fort Worth, Texas, without charge.

The District reserves the right to reject any or all bids and to waive formalities. No bids may be withdrawn within thirty (30) days after the date on which bids are taken.

(s) E. V. Spence
COLORADO RIVER MUNICIPAL WATER DISTRICT
E. V. SPENCE,
GENERAL MANAGER

LEGAL NOTICE

NO. 1024
IN THE MATTER OF THE GUARDIANSHIP OF JAMES LEE BOWEN, A MINOR
IN THE COUNTY COURT OF SCURRY COUNTY, TEXAS
PROBATE DOCKET
TO ALL PERSONS INTERESTED IN THE ESTATE OF JAMES LEE BOWEN, A MINOR:

Notice is hereby given that on the 11th day of September, 1956, I, acting as guardian of the person and estate of James Lee Bowen, a minor, filed with the County Clerk of Scurry County, Texas, a sworn application for authority to make an oil, gas and mineral lease on all of the ward's interest, which is thought to be an undivided 3/8ths interest, in and to the oil, gas and minerals in and under the Southeast 1/4th of Section 663, Block D, John H. Gibson Survey, Yoakum County, Texas.

Said application will be heard by the County Judge of Scurry County, Texas, in the County Courtroom in the Courthouse of said County in the Town of Snyder, Texas, on the 24th day of September, 1956, at 10:00 o'clock A. M., same being the time and place which has been duly designated by said Judge as the time and place when and where such application will be heard.

WITNESS my hand this the 11th day of September A. D. 1956.

(s) Thelma Bowen Gregory
Guardian of the person and estate of James Lee Bowen, a minor.

Rates On Snyder Daily News

Classified Word Ads:

One day	.05 Per Word
Three days	.12 Per Word
Six days	.18 Per Word
Each day following	.01 increase
15 word minimum rate	per insertion

EARNED RATES

Space ads	95c per inch
Three days	85c per inch
Six days	80c per inch

MONTHLY EARNED RATES

For 15 words at 26 issues per month—Total $9.70
Capitals and type larger than agate at double

WORD AD DEADLINES

Weekdays ..... 5 p.m.
For Sundays ..... 12 Saturday

Charged to phone owners purely as an accommodation and payment is due immediately upon publication. Some types of ads are not charged under any circumstances but must be strictly cash in advance.

RULES

the publishers reserve the right to correctly classify all advertising; to edit any copy deemed objectionable for any reason, and reserve the right to accept advertising only on a cash in advance basis. Some ads are charged to phone owners purely as an accommodation and payment is due immediately upon publication. Some types of ads are not charged under any circumstances but must be strictly cash in advance.

BUSINESS SERVICE
Who Sells What & Where Is He?

BUTANE

—Call Scurry Butane Company. 3-3721 for prompt gas delivery Sales & Services, domestic & commercial appliances.

FLOWERS

—Fresh Flowers for all occasions. We telegraph flowers anywhere. Bell's Flower Shop Dial 3-4651.

FURNITURE

—Frigidaire refrigerators, washers. Sylvania Television. Also large selection of quality furniture at King & Brown.

ANNOUNCEMENTS A

SPECIAL NOTICES A-2

WELL ORGANIZED Southern California Baptist Church needs $25,000 for expansion. Good rate of interest. $90,000 security. 1104 Crenshaw Blvd. Torrance, California.

AUTOMOBILES B

TRAILERS B-3

OVER JET for ¾ ton pickup, almost new. See Mrs. Stephens at Sunset Courts.

Trailers for Rent. Local or one way. Rud Miller's Service Station, 2300 25th. Phone 3-5181

SALE OR TRADE B-10

WILL TRADE equity in 1956, two-bedroom trailer home for three rooms of nice furniture. Call 3-6357.

AUTO RADIATORS B-11

SNYDER RADIATOR SERVICE
FRANK D. STEPHENSON
"THE RADIATOR MAN"
CLEANING NEW — REPAIRING REBUILT
1105 AVE. T DIAL 3-4131

BUSINESS SERVICES D

MISCELLANEOUS D-26

URANIUM PARLOR
For Health and Wealth
Rig Motel Dial 3-4095
- Rooms and Kitchenettes
- Fish Bait - Minnows
- Cesspool Service
- Cornes removed for life

RIG MOTEL
miles W. Snyder—Lamesa Hwy

Cesspool septic tank service. Pierce Moffett. 405 33rd St. Snyder. Texas. Dial 3-7179 or 3-5684.

Call C. R. Agee 3-4355 or 3-5128 for painting, paperhanging, texturing. Free estimates, courteous service. All work guaranteed.

PARTY CATERING
Home-made Kosher dill pickles and salads; Delicatessen foods, variety breads, Kosher meats, complete line of Richlieu fancy foods.
PICK & PAY STORE
411 E. Highway Phone 3-3601

SPECIAL

Studio couches $29.95 up. Have that soiled couch recovered and save money.

Alston's Upholstering
2511 Ave. Z Dial 3-4578

Call O. C. Floyd for free estimates on concrete or tile work. Dial 3-7224.

CALL O. C. Floyd for free estimates on concrete or tile work. Dial 3-7224.

CARPETS CLEANED & Mothproofed at 7 cents sq ft. Two-piece Living room suits cleaned and moth proofed at $12.50. Limited time offer. Call T. E. Lacy 3-4271

EMPLOYMENT E

HELP WANTED, MALE E-1

DRIVER WANTED. Apply in person. Yellow Cab Co.

HELP WANTED, FEMALE E-2

PART-TIME dispatcher wanted. Apply in person. Some typing necessary. Yellow Cab Company.

POSITION WANTED, E-6

POSITION WANTED: General office work. Experienced in meeting the public. Will accept something permanent. For appointment call 3-3897.

WILL STAY with invalid elderly person day time. Mrs. R. V. Smith North end of Avenue O in Greenhill. Good references.

IRONING WANTED à $1 a dozen. 2609½ Avenue S.

EMPLOYMENT E

INSTRUCTION E-8

FINISH HIGH SCHOOL or Grade School at home spare time. Books furnished. Diploma awarded. Start where you left school. Write Columbia School, Box 3061, Lubbock.

FINANCIAL G

PERSONAL LOANS G-2

Farm & Ranch Loans
4%
No Stock Requirements
HUGH BOREN & SON INSURANCE AGENCY
Phone 3-3651

SHORT TERM $5 to $50 loans available to steadily employed. Snyder Finance, 24th and S. Phone 3-6335.

Loans on anything of value. The Sportshop. 2413 Avenue S.

WOMAN'S COLUMN H

CHILD CARE H-3

CHILD CARE: Phone 3-6388 or inquire at 414 30th. day or night.

CARE FOR YOUR children day and night. Free transportation. Mrs. J. C. Beavers. 501 25th. Phone 3-3935.

WILL CARE for your children day or night Mrs. Bama Davis. 803 29th Street. Dial 3-5605

LAUNDRY SERVICE H-5

IRONING done in my home. 800 27th. Phone 3-5550.

IRONING WANTED. Mrs. H. H. Clements. 1906 15th Street.

SEWING H-6

SINGER REPAIRS, parts and supplies for all other makes. We also repair irons, coffee makers, food mixers, vaccum cleaners, electric motors and all electric home appliances. Phone 3-4771, 2703 Avenue F.

SEWING done, prices reasonable. Special ize in children's clothes. Phone 3-3254.

FARMERS EXCHANGE J

FARM EQPT. J-1

FOR SALE: Western Turbine and Rheda Submergical pumps, also all irrigation needs. Call 3-3778 for information.

LIVESTOCK J-3

LOT FED: butcher calves, weight 600-lb. and up. W. M. Wall. Phone 3-5884 Snyder. Residence Camp Springs, Texas.

MISCELLANEOUS J-6

CUSTOM WORK: Combining, onewaying, or any kind of tractor farm work. J. B. Early. Phone 3-3668.

MERCHANDISE K

BUILDING MATERIAL K-1

PAY CASH
and save

2x4 Precision Cut Studs	$5.75
1x12 Fur Sheating	$7.25
2x4 & 2x6 8 foot - 20 foot	$7.25
15 lb. Asphalt Felt (432 feet)	$2.45
Premium Grade Oak Flooring 2-ft. & longer	$9.95
4x8 ¼" Sheetrock Per Hundred	$4.95
29 Gauge Strong Barn Corogated Iron	$9.75
2-0x6-8 Mahogany Slab Door	$5.55

VEAZEY CASH LUMBER CO.
1 mile West On Lamesa Highway
Phone 3-6812

DOGS, PETS, ETC. K-3

REGISTERED Toy Fox Terrier for service. Puppies for sale. Papers furnished. Phone 3-7345.

HOUSEHOLD GOODS K-4

BARGAINS: Rugs $4.95. We buy and sell used furniture. Giles Swap Shop. 2012 Ave. S. Phone 3-6852

For a church, business or home with lots of carpets here is a real buy. Hoover Vaccum Cleaner, commercial size, practically new, with attachments. Cost $159.00. Buy it for only $79.50. See at Barrow Furniture Co.

MUSICAL INSTRUMENTS K-5

USED CORONET for sale. 910 28th Street or call 3-7257.

PIANOS
Baldwin — Werletzer
I Have Several Used Practice And Good Used Pianos. I will Guarantee. $65.00 up.
Tuning —Rebuilding
J. C. McBrayer
Phone 3-3760
1 mile on Clairemont Rd.

MISCELLANEOUS K-11

FOR SALE: Air conditioner and television set. Phone 3-5121 or 3-4904.

TV WHOLESALE

Cost plus $50.00. On all makes of TV. Parts and service free for 90 days. Towers, Poles, Antennas, at large discount. Easy Terms. Call Us Before You Buy.
Ph. 3-4481—210 - 32nd.

RENTALS L

BEDROOMS L-1

SPECIAL MONTHLY and weekly rates. Ceramic tile baths, carpeted, air conditioned. Tumbleweed Courts. Lamesa Highway. Dial 3-5411.

ROOM AND BOARD for three (boys). Laundry done also. Twenty-dollars a week per person. Mrs. Jack Simpson, 301 32nd Street.

NICE FRONT bedroom. In home of couple. Dial 3-3316.

RENTALS L

BEDROOMS L-1

SLEEPING ROOMS, air conditioned. $10. a week single. Phone 3-5923.

BEST HOTEL: AIR CONDITIONED, special weekly rates. Three blocks north of square on Lubbock Highway.

FURNISHED APTS. L-3

CEREMAIC TILE baths, electric stove and ice box, air conditioned, telephone. Reasonable rates. Tumbleweed Courts. Lamesa Highway. Dial 3-5411.

FURNISHED APARTMENT one block south of Highlander Cafe. Big Spring Highway.

TWO ROOM and bath. All bills paid, $10. a week. 809 Avenue R.

THREE ROOM and bath brick apartment, large living room and kitchen, large walk in closets. Very private and quiet. 2300 Avenue U.

THREE TWO Bedroom furnished houses and two 2 bedroom unfurnished houses. Two and three room furnished apartments. Call Jack and Jack Realty, 3-3452.

Canary Cottages
All bills paid.
Kitchenettes
$37.50 Monthly
1111 - 26th Street Dial 3-9254

TWO BEDROOM apartment furnished. $50. a month bills paid. Couple only. Turn left at Bell Transportation Company to last house on left.

NICELY FURNISHED two rooms and bath. Private entrance, air conditioned. Bills paid. 3212 Avenue U.

Two and Three room furnished apartments. Call Jack and Jack Realty. 3-3452.

NICELY FURNISHED two room apartment. Air conditioned. Bills paid. Dial 3-3627. 601 East 20th.

LARGE two room furnished apartment. Close in. Ideal for couple. 1505 28th.

BAR V MOTEL near school, furnished apartments, motel rooms, refrigerated air and telephones. Reasonable rates. 3-3543.

FURNISHED UPSTAIRS: apartment, air conditioned 3 blocks from school. Phone 3-4100 or see at 1111 24th.

FURNISHED TWO rooms, air conditioned Phone 3-5923.

TWO ROOM, private bath furnished apartment, garage, air conditioned. Couple only. No pets. Apply in person 1308 30th.

Furnished apartment. Nice concrete block building. Bills paid. Thornton Apartments. Merrill Avenue. Bootheland Addition. Phone 3-6706.

ONE EFFICIENCY apartment, complete with tub bath and kitchenette. 899 20th.

THE SKYLINE MOTEL, extra nice modern apartments. Children welcome. School bus route. Refrigerated air. Hotel rooms, garages, maid service. Three minutes West on Lamesa Highway 180. Dial 3-6692.

Attractively furnished cottage. Bills paid. Three blocks of town. Inquire 3007 Ave S.

NICELY FURNISHED three rooms and bath apartment. Contact 3-5382 or 3-3835.

MODERN, nice — three room duplex apartment. Private bath. On school bus route. Childers Apartments. Avenue R and Smith, Greenhill Addition. Phone 3-3320.

UNFURNISHED APTS. L-4

CLEAN UNFURNISHED two bed-room duplex. Phone 3-3323.

UNFURNISHED TWO-bedroom upstairs apartment. 1913 Coleman. Phone 3-3743

UNFURNISHED two bedroom apartment 1908 Coleman. Dial 3-3082 before 8:30 a.m. or after 4:30 p.m.

UNFURNISHED Duplex three rooms and bath. Call 3-6904.

TWO BEDROOM unfurnished apartment. Dial 3-9102.

FURNISHED HOUSES L-5

TWO-room furnished house. Bendix washer. Bills paid. J. A. Woods. 1511 Avenue R. Dial 3-3624.

FURNISHED TWO room house. Complete bath, cabinet and closet. Bills paid. 2608 Avenue X. Dial 3-3294.

NEW HOUSE, two bedrooms and den nicely furnished. $90.00 month. Dial 3-4954.

COMFORTABLE three room house. Bills paid. See at 509 27th. Dial 3-5928.

NICELY FURNISHED two-room house. Air conditioned. TV tower. Bills paid. Couples only. See at 2312 30th Street.

FOR RENT: Furnished two-room house. 414 30th.

MODERN two-room, air conditioned, bills paid. 316 25th.

UNFURNISHED HOUSES L-6

TWO BEDROOM house. 603 30th. Contact A. L. McMILLAN, 3011 Avenue W.

THREE ROOM and bath unfurnished house. Contact Bigham and Sons House Moving, Big Spring Highway. Will rent to couple with one child.

TWO BEDROOM unfurnished house, newly decorated. 106 Canyon, Belmont Heights. Phone 3-6651.

TWO BEDROOM unfurnished house for rent at 2803 Ave. N. Inquire at 2809 Ave. N. or call 3-7023. Couples preferred.

TWO LARGE rooms and bath. 2½ miles on Clairemont road. Dial 3-3128. Also room furnished house.

FOR RENT L-7

PRIVATE HOME furnished three miles out on Sweetwater highway.
SPARTIN TRAILER house, all bills paid.
THREE ROOM furnished apartment.
Appointment only 3-9251

TRAILER HOUSES L-10

FOR SALE OR TRADE 1952 Royal Spartenette trailer house. 2201 Ave. E.

REAL ESTATE M

HOUSES FOR SALE M-2

EXISTING HOMES

128 20th Place

Parkway Addition - Lovely 3 Bedroom Home with fenced Back Yard - Carpeted Living Room & Hall and T. V. Antenna. Some lucky Veteran will be glad he looked at this Lome.

3207 42nd Street

Equity in this lovely 2 Bedroom Home with large fenced back yard - Close to High School - We figure you will like this home when you see it. Call today for an appointment.

SCOTT & SCOTT REALTY COMPANY
BIG SPRING HIGHWAY
DIAL 3-6306 or 3-6307

REAL ESTATE M

HOUSES FOR SALE M-2

2¼ ACRES
Close in under cyclone fence; Well with pump; two room house with bath . . . lets have an offer.
"Don't wait—we sell em!"
H&H DEVELOPMENT CO.
503 E. Highway
Dial 3-4451

THREE BEDROOM
Home in Highland Park, available for possession first week in September. Monthly payments $71.89, with down payment of only $2850.00 Owner will carry reasonable second lien.

CLEAN
Two bedroom on pavement with monthly payments of $51.00 $850.00 will handle this—with immediate possession.

SALE OR TRADE
New large two bedroom on lot 100 by 150. Vacant — ready for occupancy.

TO BUILD OR BUY
SEE
PINNELL REALTY CO.
FHA - GI - Conventional Loans
1712 - 25th
3-3524 3-4788

ONE ACRE OF CITY CONVENIENCE WITH COUNTRY COMFORT
Spacious 3 bedroom and den home, 2 baths, carpeted through out with all the many extras that make for happy living, plus beautiful landscaped grounds. Seeing is believing.

OLD WEST SNYDER
There is a feeling of friendliness about this lovely old two story and basement home, with big wide entrance hall leading to double living rooms, formal and informal, both with lovely fireplaces. Large dining room and kitchen, and one bedroom with bath on ground floor. 4 bedrooms and 2 baths on second floor. Centrally heated and air conditioned. Lots of closet space, plus spacious grounds. Call us for an appointment. You will be charmed by its aged elegance.

JACK & JACK REALTY
3-3452 3-5642
1921 - 26th Street

Your own newspaper—The Snyder Daily News. For carrier delivery call 3-5486

-Expert Body Work and painting.
-Glasses Installed
-Custom Work and Re-styling
-All work guaranteed satisfactory
-Reasonable Prices
WHERE?
Ed's Paint & Body Shop
2419 Avenue Q
Phone 3-4940
Anytime day or night

REAL ESTATE M

HOUSES FOR SALE M2

EQUITY in large two bedroom home. Highland Park Addition, fenced backyard. Phone 3-4149 after 6 p.m.

FOR SALE: Two bedroom house. Recently redecorated. Phone 3-6681.

FOR SALE two-bedroom house, reasonable. Phone 3-3418 or 3-4583.

FOR SALE by owner five room and bath for $8,500. On paved street 2205 Avenue M.

NEW HOMES
2314 40th Street

Large 3 Bedroom Home, 2 baths, Double Garage and only 2 blocks from High School. Can Finance either FHA or GI to qualified purchaser.

2206 41st Street

New 3 bedroom Home to be started in 2 weeks. If you'll check these plans now, then you can plan your own color schemes. This one will sell for around $10,600.00 to a Veteran Purchaser with $250.00 down plus closing costs.

2419 41st Street

Would you like a lovely 2 Bedroom home built under FHA supervision close to High School. We have FHA Commitment and ready to start this one. You color scheme to suit your own tastes. Sales price $9750.00 with $8700.00 FHA loan. See these plans today.

SCOTT & SCOTT REALTY COMPANY
BIG SPRING HIGHWAY
Dial 3-6306 or 3-6307

REAL ESTATE M

HOUSES FOR SALE M2

TWO-BEDROOM House on Lot. Phone 3-3639.

TWO BED-ROOM house to be moved. Phone 3-3639.

FARMS RANCHES M-8

FOR SALE: 162 Acre Farm—Approximately 100 acre cultivation, pasture with creek, four and ½ room house, butane plant, electric pressure pump, on Farm to Market Road, located near Lake J. B. Thomas in Scurry So. Information: Dial 3-4817

FOR SALE

160 acre farm. 110 acres in cultivation, 50 in pasture. Fair improvements. 40 acres royalty. Price $55.00 acre. Located in southern part Kent County, ½ mile from school bus stop. Contact Mrs. Dan Blair, Fluvanna, Texas.

FOR SALE OR TRADE M-11

Will sell or trade for house in Snyder our equity in two bedroom home in Colorado City. 980 E. 13th St. Colorado City, Texas.

Repo. House Full
- Full size range.
- 9½ ft. Hotpoint refrigerator.
- 5 pc. plastic living room group.
- 5 pc. Oak dinnette.
- 5 pc. bedroom suite.

Very Clean. $30.00 Down $30.75 per month.
Cash - Terms - Lay-Away
See
TOWN & COUNTRY
used furniture before you buy!

YOU GET A BETTER TRADE HERE

'54 BUICK Century. Radio, Heater, Automatic Transmission.
'55 STUDEBAKER. Heater and Overdrive.
'53 PONTIAC. Radio and Heater.
'54 BUICK Special 4-Door. Radio, Heater, Dynaflow.
'55 BUICK Roadmaster. Fully Equipped.
'50 NASH. Radio, Heater, Overdrive.
'55 CHEVROLET 2-Door. Heater, New Tires.

T. C. GOSS USED CAR LOT
Big Spring Highway Phone 3-9297

COME ON IN . . .
And Let Us Give Your Car A Complete Check-Up. "Stop Trouble Before It Starts!"

Our Service Is . . .

POLLARD MOTOR CO.
Your Chrysler—Plymouth Dealer
2101 25th Phone 3-3221

Ford Ford

PICKUP SPECIAL
"10 Days Only"
FORD 6 Cyl. ½-Ton PICKUP
Oil Filter, Oil Bath Air Cleaner.
6.70x15 4-Ply Tires
$1,545.00
$200.00 Down Payment—$63.89 Monthly Payments

FORD TRUCKS LAST LONGER!

SNYDER SALES CO.
1615 26th. "Your Friendly Ford Dealer" Dial 3-6351

JOHN MAX
BOREN & WEST
INSURANCE AGENCY
- Fire
- Auto

Premiums Payable Semi-Annually or Quarterly

- Bonds
- Household Goods

2607 Avenue S Dial 3-6911

For Classified Ad Dept.
Dial 3-5486

YOUR BEST BUY IN A USED CAR

1955 V-8 DESOTO 4-Door. Power Brakes and Steering, Radio, Heater, Auto. Trans., One Owner, Very Clean, Cheap!
1953 HARDTOP PLYMOUTH. Radio, Heater, Overdrive, Like New!

DAVIDSON MOTORS
Open Until 7:00 P.M. Monday — Saturday
East Highway Phone 3-4661

- Guaranteed Used Cars
- Easy Terms

'56 MERCURY Monterey Sport Coupe. Fully Equipped.
'56 MERCURY Monterey 4-Door. Fully Powered, With Air Conditioning.
'55 STUDEBAKER. Very Economical.
'54 LINCOLN. Air Conditioned, With All Power.
'54 LINCOLN, Nice.
'54 PLYMOUTH 4-Door. Very Clean. Fully Equipped.
'54 MERCURY Monterey 4-Door. Nice.
'53 PLYMOUTH. It Is A Cream Puff.
'52 BUICK Hard Top. Air Conditioned.
'50 CHEVROLET 2-Door.
'49 FORD.
'48 CHEVROLET.

WILLIAMSON AND SONS MOTOR COMPANY
"Your Lincoln-Mercury Dealer"
1927 26th Dial 3-3514

USED CAR Best Buys for Your Money Bargains

HERE IS WHY!

1955 CHEVROLET Coupe. Heater, New Tires	$975.00
1955 STUDEBAKER V-8 Commander. Heater, Overdr. Like new	$1,575.00
1955 BUICK 2-DOOR R&H, dynaflow, power steering, air con.	$2,450.00
1955 BUICK Roadmaster 4-Door. R&H, Dynaflow, Power Steering, Brakes, Seats, Air Conditioned, New Tires	$2,650.00
1954 BUICK CENTURY 4-Door. Radio, Heater, Dynaflow	$1,395.00
1950 BUICK 2-Door. Radio and Heater, Clean	$495.00
1952 FORD 2-Door. Heater	$495.00
1952 CHRYSLER Radio, Heater, Power Steering	$695.00
1952 CHEVROLET 2-Door. Radio, Heater	$495.00
1953 PONTIAC 4-Door. Radio, Heater, Automatic Trans.	$695.00
1953 CHEVROLET 2-Door. Radio, Heater, Power Glide	$595.00
1953 CHEVROLET Coupe	$495.00
1953 FORD 2-Door. Heater	$595.00
1953 FORD 4-Door. Heater	$495.00
1952 FORD 2-Door	$395.00
1952 FORD 4-Door. Radio, Heater	$395.00
1940 FORD 2-Door	$65.00

GOSS CAR LOT
Big Spring Highway Phone 3-9297

Eisenhower Is Irritated At Campaign Tactics Of Demos

WASHINGTON (AP) — President Eisenhower, showing some irritation at Democratic campaign attacks, is launching a new drive to cut down the number of stay-at-home Republicans in November.

Eisenhower told a news conference yesterday he has read that polls indicate Republicans apparently are not registering as fast as Democrats and that "I deplored that situation."

He is expected to explore it further when he meets late today with an estimated 500 or more Republican leaders from all sections of the nation at a campaign rally on his farm near Gettysburg, Pa.

The Republican setback in Maine's general election Monday cast something of a shadow over the rally preparations, although Eisenhower ascribed the outcome there largely to the popularity of Democratic Gov. Edmund S. Muskie, who was re-elected.

"Maine had a very popular governor," Eisenhower said, "and they decided they wanted him again, and his majority was such that he helped every other person on the ticket."

Asked whether he foresees the November, he said, "I regard any contest as close until after it is won."

Eisenhower also made it clear he is following closely—and doesn't particularly relish — the campaign attacks leveled at him by Adlai Stevenson, his Democratic opponent, and Sen. Estes Kefauver, Stevenson's running mate.

Asked directly about the campaeee ddnsuir nrh-ateeEsnehwa paign they have been waging, Eisenhower paused and then replied: "I believe I would rather not comment on that."

At another point, a reporter asked whether he would identify some of the campaign "distortions" which Vice President Nixon has attributed to the Democrats.

Eisenhower said he would leave that to others, but added: "I think you can read in the newspapers of some of the things that have been said about me and this administration."

He said he doesn't care what the Democrats say about him. But he added, with an edge in his voice:

"I still believe America believes I am honest; that I am not a rascal, that I am not a racketeer or anything like it."

When a newsman noted that Stevenson had accused his administration of "misconduct and corruption," Eisenhower replied crisply to the reporters:

"I think I've got enough friends ... in the United States—even among this group right here—to refute any such allegation."

Eisenhower, appearing fit and speaking briskly for the most part was alternately smiling and grim during the news conference.

He wasn't smiling at all when he was asked about a Stevenson suggestion that prosperity is becoming too dependent on overexpansion of consumer credit.

ADMITS LOBBY MESSAGES WITHOUT APPROVAL—Vernon E. Lee of Faribault, Minn., an area salesman for Standard Oil Company of Indiana, tells a special Senate committee studying lobbying during a hearing in Washington that he sent telegrams urging Sen. Edward J. Thye (R-Minn.) to vote for the natural gas bill, without getting permission of persons purportedly sending them.

AT 17-ROOM MANSION

$1-A-Year Rent Will End

CLEVELAND (AP)—The Alexander J. Brady family has been paying the government $1-a-year rent for a 17-room mansion for seven years, but a federal judge says no more.

Judge Paul Jones ordered Brady to move out and pay the government $1,800 back rent — $100 a month for the last 18 months.

How did Brady ever get a deal like that?

He sold the house to the government for $31,350 in 1949. The government planned to build a veteran's hospital on Brady's property and 13 adjacent lots.

The people who lived in the 13 other houses also sold to the government and moved out.

But Brady wanted to stay on. So he got a government man to sign an agreement, renting him the house at $1 a year "until such time as the premises are actually needed for the purpose for which purchased."

That day never came. Immediate plans for the hospital were cancelled.

Eighteen months ago, the government ordered Brady to move. He refused and displayed his agreement.

Asst. U.S. Atty. Russell Ake argued in court that the agreement was invalid because the government officer who signed it had no such authority.

Judge Jones agreed. "I don't think there is any rhyme or reason to his position," he said. "What if the hosptial were never built?"

Brady says he won't appeal, but he'd still like to stay in the house and is willing to pay $100 a month for the eight bedrooms, five baths, four fireplaces and three-car garage.

Services For Mrs. Minton Conducted

Mrs. Ollie Minton, 75, of Harlingen, died Sunday afternoon at 3:30 o'clock, in the Valley Baptist Hospital in Harlingen. Mrs. Minton is the mother of Alvis Minton, 3009 Fortieth Street, and Louie Minton, 2103 Forty-second Street in Snyder.

Funeral services were held Tuesday afternoon in Harlingen, with burial in a Harlingen cemetery.

Other survivors include two other sons, Jess Minton, Marsedes and Lester Minton of Hamlin. Three daughters, Mrs. Earl Moore, San Benita; Mrs. Ira Robertson, Harlinger; Mrs. L. L. Calfee, Harlingen; and Mrs. Billy Joe Haney of San Angelo.

Two Prisoners Escape After Saying Goodby

DANBURY, N.C. (AP)—When prisoners escape, they usually do it quietly.

But not Romney Duncan and John Ireland, misdemeanor convicts at Stokes County Prison.

Both strolled away from a road gang after bidding farewell to the guard.

IF YOU'RE ALWAYS IN A HURRY!
DON'T DELAY in getting INSURANCE from
The Deffebach Agency
2606 AVE. R, BOX 925
SNYDER, TEX. PH. 3-5617

Duval Judge Is Quizzed Closely

ANSON, Tex. (AP)—Dan Tobin Jr., Duval County judge, underwent extensive examination yesterday for his part in an alleged $5,000 misapplication of Duval County funds.

The action took place in the first day of testimony in the trial of Raeburn Norris and three other Duval County officials in Judge Owen Thomas' 104th District Court.

Tobin testified he did not recall the Duval County Commissioner's Court authorizing payment of $5,000 on July 15, 1953, to the San Diego State Bank.

The state maintains that that amount went to the bank in payment of a note for Norris, former 79th District attorney.

Seven other present or former Duval County officials were named in the original indictment.

Indictments against four of the officials were dismissed at a pretrial hearing Monday. They were Judge Tobin, his cousin, A. W. Tobin, John C. Turnham and Felipe Valerio.

Percy Foreman, attorney for Norris, cross-examined Tobin on whether the state had promised to dismiss him from the indictment if he would testify against Norris. Tobin denied being promised anything.

Also testifying were: Foreman; Nago Alaniz, San Diego attorney and former law partner of Norris; Jose Lopez, cashier of the First State Bank of San Diego and former teller of the San Diego State Bank; C. G. Papacios of San Antonio, former active vice president of the San Diego State Bank; A. Garcia Jr., Duval County clerk; and Donata Serna, present Duval County auditor.

Foreman said he received three drafts for $5,000 each from the San Diego State Bank from Alaniz, whom he defended on a murder charge. Alaniz was acquitted of the murder of Jack Floyd Jr., of Alice in October, 1954.

Alaniz said the money was raised by his friends in Jim Wells and Duval County. Norris was custodian of the defense fund, he said.

Lopez and Palacios testified concerning bank records of three loans made Oct. 3, 1952 to Norris by the San Diego State Bank.

3 Brothers Plot Father's Slaying

NORWALK, Calif. (AP) — Three brothers — 10, 9 and 7 — showed no remorse today after admitting, police said, that they carried out a plot to kill their sleeping father.

Homicide Lt. Al Etzel said the boys told of planning to shoot their mother too "so they could run the house the way they wanted." But no attempt was made on her life.

Thomas William Parker, 31, a steelworker, died last night of a bullet wound in the head.

Etzel said he was told by Tommy, 10, Bobby, 9, and Richard, 7:

The boys decided to shoot their father after he reprimanded them for breaking into a neighbor's garage and taking .22-caliber ammunition.

When they were sure he was asleep, Tommy handed a .22-caliber rifle to Richard and said:

"Go on in and shoot Daddy." Richard fired the shot.

A fourth brother, Harry, 4, and a 2-year-old sister were not in on the plot.

Their mother, Mrs. Betty Parker, 28, who is expecting another child, discovered the shooting when she returned home.

Etzel said the boys had an unusual knowledge of guns, imparted by their father. They could take a gun apart and reassemble it like veterans, he said.

The boys were turned over to juvenile authorities.

Falls County Sheriff Found Shot To Death

MARLIN, Tex. (AP)—L. O. Hay Sr., about 56, Falls County sheriff for 12 years and more recently an implement dealer, was found shot to death at his home early today.

He had been in bad health for several months. The bullet entered Hay's head. A gun was found nearby.

Suspect Is Arrested By 'Hopalong Harry'

NEW YORK (AP) — Mounted Patrolman Harry Hauca became "Hopalong Harry" yesterday when he galloped his horse down a busy Manhattan street in pursuit of an alleged thief.

The policeman on horseback whipped out his service revolver and fired three shots in the air to warn the fleeing man to halt.

A foot patrolman helped Hauca grab William Warff, 38. Police said he took six coats from a garment factory. He was charged with possession of stolen property.

Seven Soldiers Hurt In Ambush On Cyprus

NICOSIA, Cyprus (AP) — Seven British soldiers were wounded last night in the ambush of two military trucks near Larnaca on Cyprus' south coast. They came under fire from automatic weapons and shotguns.

British authorities blamed the incident on EOKA, the Greek Cypriot underground fighting for annexation of this island to Greece. The ambush was one of the worst in recent weeks.

The Blind Man Has Moved...
Kruse Venetian Blind and Drapery Shop has moved to 2409 Avenue R, first door south of Gray's Style Shop.
KRUSE VENETIAN BLINDS
2409 Ave. R Dial 3-3771

PRINTING
Feather Printing Co.
Print Anything - Appreciate Everything
Letter Press Offset
1002 25th St. Phone 3-2221

Floor Sanders and Edgers For Rent
Barrow Furniture Co.
2112 25th Street Snyder, Texas

Dr. John H. Hamblen
Announces
The Reopening Of His Practice
Of General Dentistry At
2801 Aveue T
Phone 3-3162

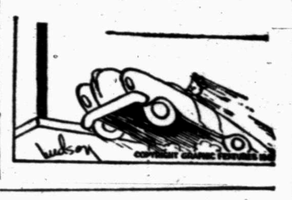

Paying too much for auto insurance ?
STATE FARM
Auto Life Fire
INSURANCE
A SIGN YOU CAN DEPEND ON
If you're a "careful driver"... but are not insured with State Farm, you may be paying too much for your auto insurance! State Farm aims to insure only "careful drivers"—the kind who have fewer accidents and fewer claims. This lowers insurance costs... and the savings are passed on to you.
It pays to know your STATE FARM Agent
For Information Dial 3-7266
ROY J. McCLOSKEY
Office Located At 612 East Highway

BEST TIME-BEST BUY!
Drive a dazzling new Pontiac, with today's smoothest Hydra-Matic, the power of up to 227 horses, a road-leveling 124" wheelbase, and rugged X-member frame and high-priced car luxury! Drive it *today*—some big, beautiful Pontiac models cost less than many small-car models!
NOW IS THE TIME TO TRADE—
GET THE BEST BUY OF THE YEAR ON THE MOST EXCITING CAR OF THE YEAR!
PONTIAC RECENTLY BROKE 54 NASCAR ENDURANCE AND SPEED RECORDS AT BONNEVILLE, UTAH
Pontiac
CHIEFTAIN PONTIAC Snyder, Texas

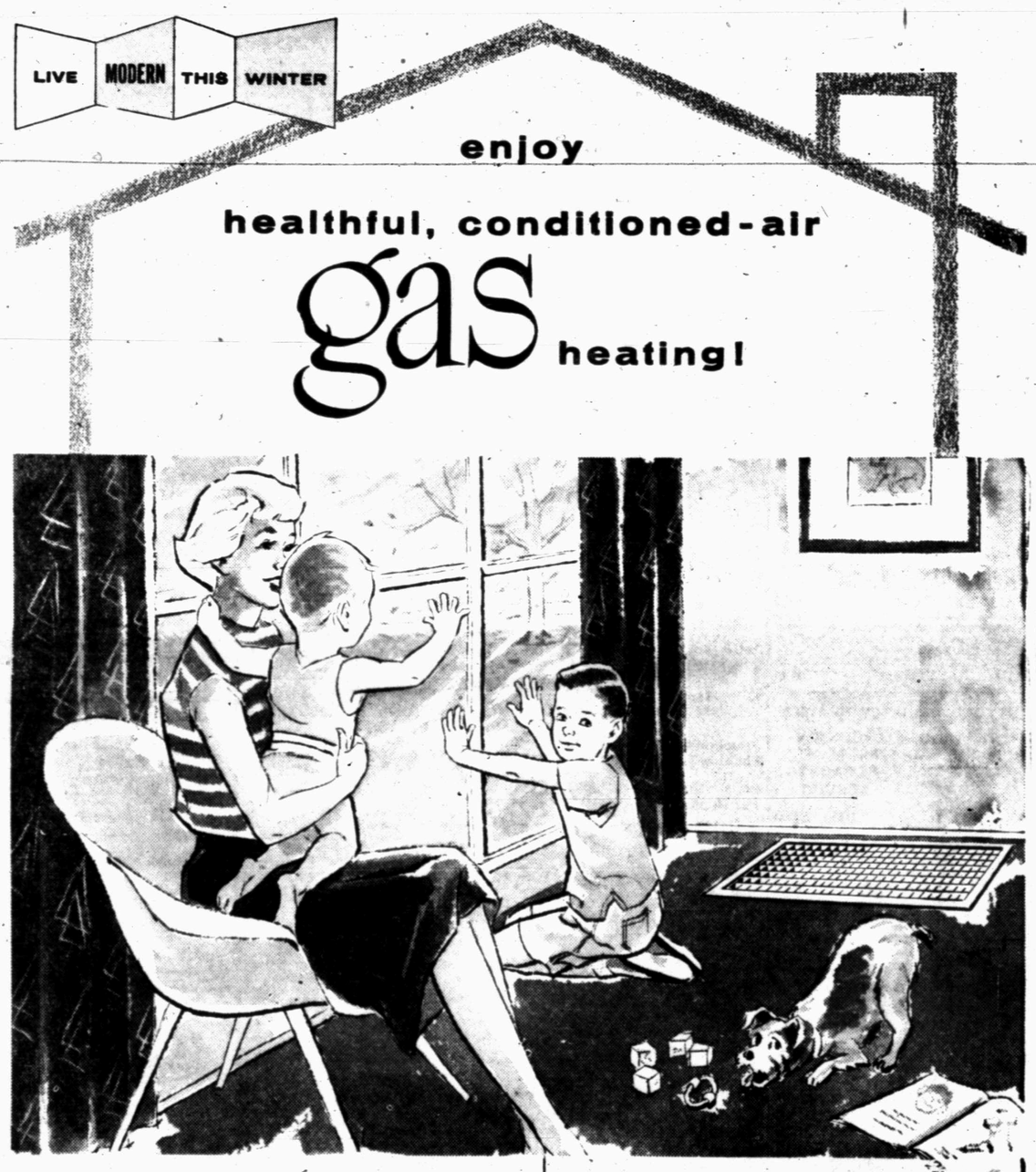

Protect your family's health with the delightful heat of modern, automatic, up-to-date Floor Furnaces!
Buy now at these pre-season savings and enjoy wonderful warmth and convenience this winter... every winter! So inexpensive, yet so fully automatic; you'd really expect to pay more for these modern floor furnaces. Just set and forget... they healthfully circulate heat to farthest corners without drafts, "hot spots" or "chill zones." Helps maintain even ceiling-to-floor temperatures... floors stay toast-warm, "baby-safe" warm. Kitten-quiet operation... no booms, no bangs, no loud ticking! Buy now before winter, and save! Give your family modern, healthful, conditioned-air gas heating.

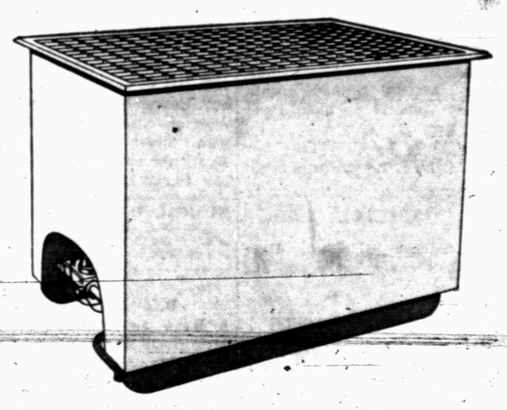

SPECIAL Trade-In Savings for Your Old Space Heater!
up to $35.00 TRADE-IN ALLOWANCE
on EMPIRE FLOOR FURNACE
ONLY $1 DOWN...
36 Months to Pay... No Payments 'Til October
Take 48 months to pay on 2 or more units.
OPERATION '56 the year to FIX HOME IMPROVEMENT
Modernize with GAS in '56
See the many models at
LONE STAR GAS COMPANY