THE SNYDER DAILY NEWS

Vol. 3 No. 191 | SNYDER, TEXAS, MONDAY, DECEMBER 8, 1952 | EIGHT PAGES—PRICE 5c

Rioting Prisoners In New Mexico Give In To Warden

Eisenhower In Conference On Cruiser Helena

ABOARD USS HELENA EN ROUTE TO HAWAII (AP)—President-elect Dwight Eisenhower today opened a formal conference with advisers and future members of his administration within two hours after they were brought aboard this heavy cruiser by helicopter from Wake Island.

The Korean War was believed to be the main topic of discussion.

But Eisenhower's press secretary James C. Hagerty, told reporters there would be no announcement now of subjects discussed or decisions that might be reached.

Reports that a definite military program already had been decided upon were derided by one reliable source close to Eisenhower.

"Nothing is definite yet," he declared, referring to reports that Eisenhower favored enlarging the Korean War.

Hagerty made it clear to reporters aboard the Helena that the general may not disclose his plans until after he has taken office Jan. 20.

"We will make no statement on Korea," the press secretary declared.

The conference that began today will continue until the Helena reaches Pearl Harbor Thursday. There, those aboard the cruiser will join military leaders and advisers for at least two more days of discussions.

Hagerty said he could not say what the general's itinerary would be after he leaves Hawaii.

Those who came aboard at Wake Island:

John Foster Dulles, secretary of state-designate; Gov. Douglas McKay of Oregon, who will be secretary of the interior; George M. Humphrey of Cleveland, secretary of the Treasury-designate; Gen. Lucius Clay, close friend and adviser to Eisenhower; Joseph M. Dodge of Detroit, who may be the next director of the budget, and C. D. Jackson and Emmet Hughes, who will be on the general's White House staff.

Charles E. Wilson, defense secretary-designate; and Adm. Arthur Radford, commander in chief, Pacific, left the Helena at Wake and flew to Pearl Harbor. There they will confer with Gen. Omar Bradley, chairman of the Joint Chiefs of Staff, on military problems in Korea.

Eisenhower lunched with those who remained aboard, including Herbert Brownell, attorney general-designate, and Wilton B. Persons, who will be a White House assistant.

After a lunch of pea soup, tuna fish salad, rolls, jam and jello, the group got down to business.

Hagerty said they talked generally as a unit, then broke into smaller groups to continue the discussions.

Dulles and humphrey were in the first helicopter to make the jump from Wake Island to the decks of the Helena. Eisenhower greeted them warmly: "It's good to see you."

Dulles told reporters he had time for a swim on Wake this morning

The second helicopter, carrying the rest of the party, arrived a few minutes later.

Lt. Bill Collins of Long Beach, Calif., and Lt. Bill Dakan of Ft. Worth, Tex., piloted the helicopters.

The President - elect spent most of Sunday in bed, resting from the political campaign and his action-packed trip to Korea.

Hagerty said, "He's just unwinding from all the months of work and travel. Remember, this is the first time he has had a real chance to sleep and rest since he returned home from Europe June 1.

Scouts Said Not Losing Meeting Place

Referring to the caption lines under a picture of the nearly completed Girl Scout meeting building in Sunday's Daily News, Mrs. Charlie Miller, president of the Scurry County Girl Scout Council made the following statement today:

"The Girl Scouts are not being required to give up their room in the Methodist Church.

"This church has been very generous and tolerant in giving space in their building for both the Girl and Boy Scout activities.

"A number of our troops will continue to meet there even after our Girl Scout building is finished.

"We are very grateful to the Methodists for this great favor.

"Our new scout house is an outright gift to the Girl Scouts from the Alpha Study Club. This was their project in a 'build freedom with youth' program."

The offending sentence in the caption lines read: "Loss of their (Girl Scouts') old meeting place in the basement of the First Methodist Church caused Girl Scout officials to rush construction of the building."

Indian Delegate To UN Calls Bombing Of Power Plants Tragic

PHILADELPHIA (AP)—The power plants along the Yalu River were bombed by U. N. airmen last summer at a "tragic time," the Indian delegate to the U. N., V. K. Krishna Menon, said yesterday.

Menon said the bombing raids came when "we were just on the point of reaching an agreement." He did not elaborate on that statement.

Menon said his country was opposed to the bombing of the power plants because it extended the area of the war and threatened Manchuria.

Bale Estimate Is Upped Again

WASHINGTON, Dec. 8 (AP)—The Agriculture Department, in its final report of the year, today estimated the 1952 cotton crop at 15,038,000 bales of 500 pounds gross weight.

This is 133,000 bales more than the 14,905,000 estimated a month ago. It compares with last year's crop of 15,144,000 bales, the 10-year (1941-50) average of 11,775,000 and the government's goal of 16 million bales.

Despite the fact the crop failed to meet the goal, supplies are expected to be ample to meet domestic and export requirements. In fact, some is expected to be left over for addition to reserves, which are unusually small.

Hotel Fire In Fort Worth Is Fatal To Three

FORT WORTH, Dec. 8 (AP)—Three persons died early today when a three-alarm fire gutted a small three-story hotel in the business district.

The dead are: Mrs. Hattie Mc Croskey, 83, a blind invalid; a man tentatively identified as James Burton Shearer Jr., 36, Pantex, and an unidentified man.

Mrs. McCroskey's son, Arthur Davis, is night clerk of the hotel. He was restrained by spectators when he attempted to go back into the building to rescue his mother.

Davis said there were 32 persons registered when he went off duty at midnight.

Shearer was identified by a driver's license and a Navy discharge. The third victim, middle-aged, was clad only in shorts and undershirt.

The first alarm was turned in at 1:18 a.m. by Harold Barker, 29, civilian employe at Sheppard Air Force Base, Wichita Falls.

The third alarm brought out 50 off-duty firemen. The fire was extinguished at 5 a.m.

Leonard Garn, 56, Dallas, broke a second floor window and lowered himself to the sidewalk on a sign. He was treated at a hospital for a hand cut. Another hotel resident, William E. Airsworth, 40, was treated at a hospital when he was overcome by smoke. Other occupants are believed to have escaped safely.

Monroe Givins, owner of the hotel, could not estimate the damage.

Two nearby cafes were damaged.

Mrs. Robert Moulis, 36, waits in the basement of a school to learn the fate of her six children who were killed in an explosion that wrecked the family's home in Pittsburgh. Mrs. Moulis refused medical treatment until the bodies of all her children had been recovered. She and her husband were literally blown from the house, but survived. About half an hour before the tradgey, a car skidded into a retaining wall outside the house, breaking a gas main.

Army Denies Holding Jap

TOKYO, Dec. 8 (AP)—The U. S. Army tonight emphatically denied charges by a Japanese leftist writer that Counter Intelligence Corps (CIC) agents held him prisoner more than a year.

The writer, Wataru Kaji, said the CIC arrested him Nov. 29, 1951, and released him only last night. His charges were widely published in the Japanese press.

Kyodo News Agency predicted the case "will become an international incident."

In an official statement the Army declared a thorough search of the records indicated Kaji was detained briefly for questioning in late 1951 then released.

The statement added: ". . . . neither the Counter Intelligence Corps nor any other agency of the U. S. security forces in Japan has detained any Japanese national since the effective date of the peace treaty (April 28, 1952)."

The newspaper Asahi quoted Justice Minister Ken Inukai:

"We will conduct an earnest and thorough going investigation of this case."

Inukai said the government had not confirmed the charges.

In a statement published in Japanese newspapers, Kaji said the agents first "tried to force me to confess I was a member of the Communist Party, which I am not." Later, he said, he was given the choice of "becoming their spy or dying an unknown death."

Violent Deaths For 31 Over Week End

By The Associated Press

Nineteen traffic deaths—including seven dead in one crash—boosted the week-end violent death toll in Texas to at least 31 dead.

The seven were killed when two cars collided headon two miles north of Laredo Saturday on the heavily travelled highway to San Antonio.

The accident killed Mrs. Marjory Jane Archibald, 36, Laredo; her two children, Edward Michael, 2, and Elva Louise, 7; a maid, Juana Tovar, 27, North Laredo, all in one car; and Agustin Garcia; Leon Lopez, 28, and Ricardo Mireles Cardenas, 22, all in the other car and all from San Antonio.

ONE CRASH KILLS FOUR

Four persons were killed in another head-on collision near Huntsville Friday night.

Two enlisted naval men were killed near Gregory in South Texas late Saturday night when the car in which they were riding failed to make a turn at a traffic "Y," crashed into a guard rail and overturned. Dead were Robert E. Radley, Portland, Ore., and George L. Carnall, Buffalo, N. Y., both stationed at Cabaniss Field near Corpus Christi.

A Dallas attorney Leonard Pearson, 47, was killed when his car struck a culvert near Hillsboro late Saturday night.

BOY IS STRUCK

Nine-year-old James Paul Mays, Granbury, near Fort Worth, was killed Saturday when he was was struck by a car as he was walking home from a movie.

Henry A. Harrison Jr., 28, Channelview, was drowned Saturday night after falling from a shrimp boat at Seabrook near Houston.

Louis Pruitt James, 37, Wichita Falls, died in a Vernon hospital from injuries received when his car hit a bridge near Vernon Saturday night.

Clyde Sheehan, 56, Quanah farmer, was killed Sunday when his car collided with a train near Quanah.

GIRL FATALLY SHOT

In Dallas, 14-year-old Mary Evelyn Reachel was found shot to death. Officers sought a boy friend of the girl.

Barbara Lynn Berryhill, 3-year-old daughter of Mr. and Mrs. Travis O. Berryhill, Dallas, was killed Sunday morning in Dallas when the car in which she was riding swerved into a ditch after a tire blowout.

A man identified as Burt Davis, about 65, was found dead in a Dallas hotel room Sunday. Police said he died apparently of asphyxiation.

Eight Held As Hostages Are Turned Free

SANTA FE, N. M., Dec. 8 (AP)—Rioting prisoners released eight hostages today and Warden Morris Abram announced the end of a 20-hour uprising in New Mexico State Prison.

The eight walked through the gates unannounced and unharmed after their ordeal. They were seized late Sunday by eight or nine convicts who took over control of the prison Hospital, Cell Block 2 and the yard.

A small army of national guardsmen, state police and other officers were posted ready to storm the embattled convicts prior to the release of the hostages.

All the hostages maintained a tight-lipped silence on how they had been treated and circumstances under which they were freed.

Warden Morris Abram relayed to the outside world word of the prospective peace as helmeted and carbine-armed national guardsmen and state police stood poised to storm the mutinous convicts. He said flatly he expects to "reach an agreement with those boys in about an hour."

A high police official promised a full scale showdown early today, after describing scope of the uprising as greater than earlier reported.

All hostages were reported unharmed. Authorities said no concession had been made to the convicts.

GUARDS CALLED IN

Dawn—zero hour for the showdown—brought no apparent change in the situation. Authorities said the convicts, who stormed out of control Sunday afternoon in the 650-man stone prison, still had control of Cell Block 2 and the hospital and several were loose in the big prison yard.

Security guards from nearby Los Alamos joined state police and national guardsmen for the expected assault. One hundred fifty armed officers were on hand.

Authorities say the convicts were armed. Reports of their strength ranged from one gun up to two rifles, four shotguns and a sub machine gun.

Throughout the night, Abram and State Police Chief Joe Roach negotiated with the rebellious convicts through a porthole into the blacked out cell.

NEWS BLACKED OUT

A news blackout has been clamped on the uprising since its beginning. Newsmen understood the convicts originally demanded they be given a car and be allowed safely to escape through the prison gates in return for release of the guards.

First reports indicated two guards—Mariano Chavez and Augustine Gonsales—had been captured. Later authorities admitted five more, cut off in the hospital across the yard from Cell Block 2, were in the prisoner's hands. They were identified as Celestino Escudero, Fred Martinez, Gabriel Ortiz, Tony Sandoval and John Vacherlon.

State police were summoned from as far as 300 miles across the state and told to be prepared for a long stay.

GOVERNOR'S AID

As convicts in the beleagered cell block and an adjoining one pounded walls and whistled, searchlights were set up around the prison's main building which the convicts were holed up.

Newsmen and photographers were barred from the prison. Officers said they would be in line of fire as they entered.

Gov. Edwin L. Mechem's personal aide, State Policeman Freddie Salazar, was injured slightly when the gun of another officer fired accidentally. One convict was reported slightly injured but there were no details.

Word of the break came shortly after 5 p.m. (MST) Sunday when the state police confirmed "it's a riot."

Many Die In Morocco Riots

CASABLANCA, Morocco, Dec. 8 (AP)—Two Frenchmen and at least 20 Moroccans were killed today in new riots in this independence-seeking French North African protectorate.

French sources said an angry mob caught the Europeans in a stone quarry in mid morning, slashed their throats and then cut off their hands. Fired by nationalist agitators, the crowd of some 600 Moroccans then moved on to a police station which had been the target of about 5,000 men and women demonstrators last night.

Today the first wave was thrown back but a larger mob of about 3,000 persons formed and closed on the post. Shooting ensued and 20 or so Moroccans were killed.

The outbreaks here on the northwest African coast followed a nationwide strike called by the Moroccan General Labor Confederation (CGT), which acted in sympathy with the Tunisian Workers Movement (UGT). The UGT has ordered a three-day walkout for Tunisia in protest against the unexplained assassination outside Tunis last Friday of Farhat Hached, Tunisian nationalist leader and general secretary of the UGT.

Another Purge Said Underway

BELGRADE, Yugoslavia, Dec. 8 (AP)—Belgrade Radio today reported a major new purge of Communist leaders underway in Czechoslovakia.

A terse report quoted the official Yugoslav News Agency Tanjug as its source but gave no indication of how the information was received.

The broadcast listed these prominent Czechs as among those seized in "a new wave of arrests in Czechoslovakia:"

Antonin Gregor, former minister of foreign trade

Gen. Ludwig Svoboda, first postwar minister of defense who was relieved last September and demoted to the post of minister of physical education.

Vladimir Kopshiva, minister of police.

Eugene Erban, minister of works and social security.

Augustin Kliment, minister of heavy machinery.

Zdenek Fierlinger, deputy premier.

Mild, Clear Weather

By The Associated Press

Texas skies were clear except for one small spot Monday morning and temperatures ruled out overcoats in most places.

A spot of ground fog at Palacios lowered visibility to one-eighth of a mile. Elsewhere, particularly in East and North Texas, there was plenty of dew—just like any spring morning.

The nearest approach to freezing was a 34-degree reading at Junction and 39 at Dalhart. In other places, the breakfast temperatures were mostly in the 50s and 60s.

14 SHOPPING DAYS TO CHRISTMAS

Cosden Plans To Drill Four Coronet Wells

Four new locations have been set in the Coronet 2900 field of Northeast Howard County.

Each will drill to 3,000 feet to test the Coronet pay.

Cosden will drill its No. 2 Guffee 330 feet from north and 2,640 feet from west lines of section 58-20-Lavaca Navigation.

Cosden's No. 3 Guffee will be 330 feet from north and 900 feet from east lines of section 58-20-Lavaca.

The same operator's No. 4 Guffee will be 330 feet from west and north lines of the south half of the southeast quarter of section 58-20-Lacaca.

Cosden will also drill its No. 1-F Chester L. Jones, 330 feet from west and south lines of the north half of the southwest quarter of section 59-20-Lavaca.

HOWARD WILDCAT

Greenbriar Oil Co. has spotted a wildcat location in Northeast Howard as its No. 1 Mrs. Aras Guffee, 660 feet from south and 1,980 feet from east lines of section 68-20-Lavaca.

It is two miles north of Vincent and slightly more than one mile north of the Vincent - Lower Canyon field.

It will use rotary tools to drill to 8,500 feet.

AREA REPORTS

Sun No. 1 Jones in the Coronet 2900 field has been plugged and abandoned on total depth of 2,938 feet.

On a drillstem test at 2,922-30 feet with tool open two hours, it recovered 2,690 feet salt water with a strong sulphur odor.

It is 330 feet from north and east lines of section 11-26-H&TC.

Laughlin - Potter No. 1-10 Fisherman, Northwest Howard wildcat, was preparing to drillstem test on total depth of 8,926 feet in lime. It topped the reef at 8,896 feet. Elevation is 2,718.

Cities Service No. 1-B Leverett, Northwest Dawson County wildcat, made a 23-hour potential of 137 barrels oil with 11½ barrels fresh water through a quarter inch choke.

Tubing pressure was 100 pounds, gravity was 38.2 degrees, and gas-oil ratio was 94-1.

It is 660 feet from north and west lines of the east quarter of section 10-33-t2n-T&P, 15 miles northwest of Lamesa.

Johnson & Cox No. 1 Bomar, Mitchell County wildcat, on total depth of 6,187 feet, took a drillstem test at 6,154-90 feet with tool open an hour and 15 minutes and recovered 35 feet drilling mud with no shows. It was preparing to drill ahead.

London Coming Out From Under Smog

LONDON (AP)—London's great fog—worst in the city's long history—began to lift today and the grimy Britons got their first peek at the sun in four days.

The thick murk, laden with tons of choking soot from the British capital's thousands of chimney pots began to clear soon after dawn.

For the past three days transportation in the sprawling city has been all but paralyzed. Some persons were killed or injured in accidents, and the underworld unleashed a new crime wave behind the dense smog curtain.

The transport tieup blocked milk supplies into the city and a critical shortage threatened. As trucks were delayed, many babies went hungry.

But by 10 a. m. today London's buses, subways, taxis and motorcars were running at nearly normal pace again and the Monday midmorning rush hour went off without a serious hitch. Milk and other food supplies flowed back into the city normally and shipping in the Thames River began to untangle.

A heavy haze still hung over many parts of the city and its outskirts, however, and operators of London's two big airports awaited the signal for resuming takeoffs and landings.

First reports on the smog's crime wave listed dozens of burglaries. One robber climbed 60 feet up the outside of a fashionable Hyde Park apartment building to steal $28,000 worth of furs and jewels from a third-floor flat.

A six-man gang attacked an American airman, William J. Bliss last night in a London suburb. They punched him in the face, robbed him of his wristwatch and some American dollars and escaped in the mist.

Since Friday the dark pall had hung, sooty and inescapable, across the 40-mile width of this city area of nine million persons.

The freak fog, which left towns only 15 miles south of London in bright sunshine, already had cost several lives, dozens of injures and damages running into millions of pounds.

While honest men, with reddened eyes and sore throats, groped their way through the smog, criminals had their best cover in years.

"I'm afraid we shall find some bodies floating around the docks when this fog lifts," a patrolman observed.

With lights burning through the day in every home and office, the electricity consumption soared, forcing the nationalized electricity authority to order the first power cut of the winter.

Drunks Hazard For Cops In Dallas Sunday

DALLAS, Dec. 8 (AP) — Sunday drunks filled the Dallas Jail about as usual yesterday—and gave police some highly unusual problems and stories.

They included a man who drove his car onto a streetcar trestle 60 feet above the pavement, a pretty college girl who drove her boy friend's car off a 60-foot embankment and a 44-year-old woman who screamed and cussed for the first time in her 21 years of arrests for getting drunk.

There were at least 31 persons arrested either for driving while drunk or for being drunk and disorderly. A police sergeant said 20 to 30 drunk drivers are arrested every week end.

But the cops rarely catch one who matches the feat of the 33-year-old driver who thought he was piloting his old model car onto a viaduct across the Trinity River. Through a small error in navigation, he was high-balling down a street-car trestle that parallels the viaduct.

All four tires blew out. He dragged the oil pan off the car. The motor froze and the car stalled directly over Industrial Boulevard, 60 feet below. The driver went to sleep.

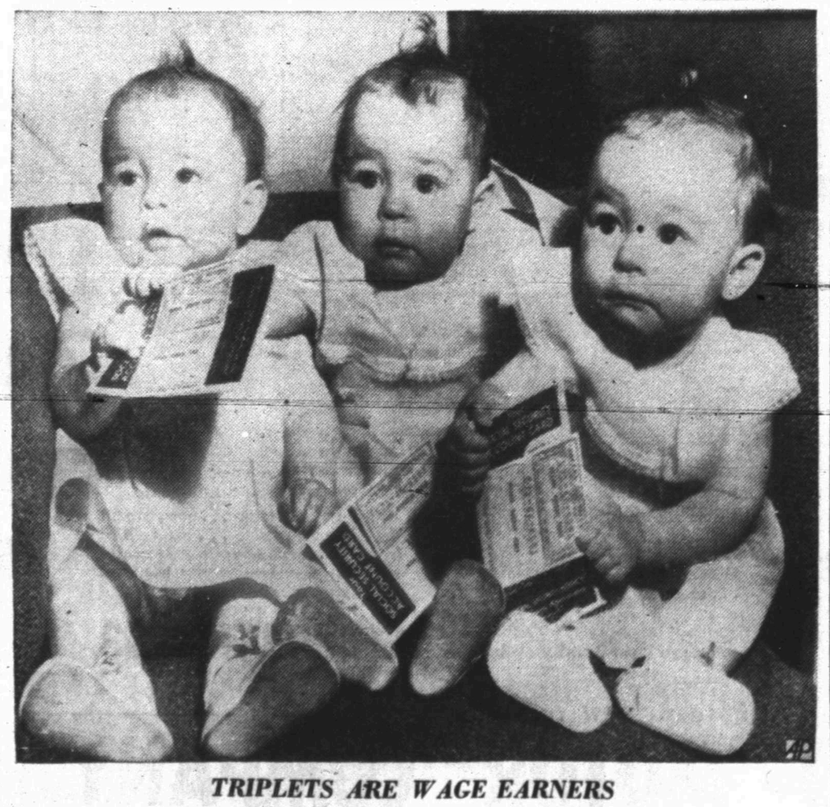

TRIPLETS ARE WAGE EARNERS

Colleen, Carla, Condice, 9-month-old triplet daughters of Mr. and Mrs. Gerald L. Hills of Fullerton, Calif., are all set to become career girls. They have been issued Social Security account numbers in preparaton for becoming wage earners. The girls expect to begin work soon modeling and motion picture jobs.

Four Lives Taken In Winter Blast In Northern California

SAN FRANCISCO (AP)—Wind, rain and snow pounded Northern California over the week end, taking five lives and temporarily stranding seven passenger trains with 1,370 passengers.

The storm paralyzed highway travel and communications, flooded lowland communities and disrupted power service over much of the area. It had passed today, but rain was forecast tonight.

Four of the stranded trains, delayed 24 hours, were freed after eight miles of snowbound north-south Southern Pacific track was cleared late yesterday by snowplows near Dunsmuir, 350 miles north of here.

Three southbound trains were held temporarily at Klamath Falls Ore. They were due here today.

The storm struck its hardest blows in the Southern Siskiyou Mountains on the Oregon-California border. Snowplows cut through deep drifts to rescue stranded motorists and farmers. U. S. Highways 99 and 97, main north-south channels, were reopened last night after being blocked by heavy drifts.

The weather forecast called for scattered showers over Northern California today, with more snow in the mountains.

Two men and two children were killed yesterday when a huge oak tree uprooted by high winds sliced through the roof of a home 50 miles north of Ukiah. A woman suffered serious injury.

They were Russ Tulia, 24; his 10-month-old daughter; Logan Trever, 26; and his son Bobby, 2. Mrs. Tulia suffered a broken leg and shock.

Carl Seidner, 47, a pedestrian, was killed by a car in Humboldt County Saturday night. The driver said he was blinded by rain.

Lowlands were flooded and homes threatened when the rain-swollen Russial and Eel Rivers burst their banks in Mendocino County. Three adults and three children were pulled to safety by ropes across the swirling waters.

The storm dumped 6.91 inches of rain in 24 hours on Woodacre in Marin County, forcing residents to evacuate the subdivision of Kay Park.

Still unsolved was the mystery of red flares reported near Tahoe City. Residents said they saw flares dropped from an airplane "which disappeared behind a mountain and exploded in a burst of flame."

A posse searched the area but found nothing. There were no reports of missing planes.

Still No Report From Examiner On Winston Field Air Service

Snyder and Scurry County, growing more impatient each day, are still awaiting word as to whether air service will be granted at Winston Field.

Persons here have received word from the Civil Aeronautics Board in the form of letters to the Chamber of Commerce and others. All of them boiled down to notification that this county should know "soon", "by next month", or "in the very near future" whether commercial air lines will be permitted to land here.

The latest correspondence came to Wade Pipkin, who has been active in the campaign to secure air service.

He received a letter this morning from Josh Lee, head of the CAB, who mentioned that a public hearing on the case was held before one of the CAB's examiners. His reference was to the hearing held in Dallas last summer. Lee said that findings of the examiner will probably be released "in the very near future."

Pipkin said he had received word sometime ago from one of Lee's assistance that the examiner's report would probably be ready "by Nov. 15."

After the Dallas hearing, the Chamber of Commerce and Pipkin collected pledges from persons here to show that airlines would receive adequate trade if they land here.

Lee said in his letter that the board may not consider matters which are not a part of the official record.

The CAB head said Snyder and the county will be entitled to participate in the oral argument which will be held following service of the examiner's decision.

"It is probably that argument will be reached in February and Snyder can expect at least 10 minutes for its presentation," Lee told Pipkin in the letter.

WEATHER

WEST TEXAS: Partly cloudy, windy Monday. Cooler Tuesday and in the Panhandle, South Plains and El Paso area Monday night.

NORTH CENTRAL TEXAS: Partly cloudy and mild Monday and Monday night. A little cooler Tuesday.

EAST TEXAS: Partly cloudy and mild Monday and Monday night. Tuesday partly cloudy with widely scattered showers and turning cooler. Moderate to fresh southerly winds on the coast shifting to northerly late Tuesday.

SOUTH CENTRAL TEXAS: Partly cloudy and mild Monday and Monday night. Tuesday partly cloudy and turning cooler. Widely scattered showers near the coast. Moderate to fresh southerly winds shifting to northerly late Tuesday.

Senior Play Slated Thursday, Friday

The seniors of Snyder High School who will present their class play next Thursday and Friday nights at 8 o'clock are already joining the ranks of true thespians.

They will have completed about 30 hours practice before the curtain is raised for the first night production. A bona fide sound man, Waylon Glass, will wait off stage to make noises of doorbells, crashing boards and cows mooing. Grease paint will be in evidence as will at least two promptors to aid faltering memories.

Like other thespians the seniors have already gotten the hang of publicity. When questioned, at least two of the followers of the limelight told the play's story from their viewpoint, making them without a doubt the character around whom the tale was built. But upon questioning a neutral director, C. D. Henry, it was brought to light that "Socially Ambitious" is about a family who gets in complications due to a cow in the basement. Mrs. Henry is also helping direct the play.

The authur of the three-act comedy is Paul S. McCoy, the same one who wrote "Here Comes Hattie" which was produced by the juniors year before last. The proceeds from the play this year go toward paying for the scoreboard clock on the football field, Henry said.

The cast of 13 consists of John Jarrell, Sally Glover, Sue Cox, Darrel Green, Joan Cockrell, Bobby May, Tom Wayne Glass, Lora Nell Garretson, Betty White, Lucie Barton, Shirley Arnold, Cecil Agee and Tommy Smith.

The aspiring actors and actresses seem to have no premonitions of bad luck on opening night although John said he expected to go through about five minutes of stage fright. Sally, who plays the leading female role of a blank-faced but talkative wife, doesn't expect to go on the legitimate stage. She said she does, however, have definite interests in dramatics. Although Sally has know her lines since the first rehearsal she still laughs at one particular spot in the comedy. "But it won't matter since I'm supposed to be stupid, anyway," she said.

Henry stated that he expects this to be one of the best plays ever turned out in the high school. "We actually had too many good ones to choose from. We had to have three rehearsals before we could even cast it." He added that this group of students are particularly co-operative.

According to Henry coaching teen-agers can have definite advantages. "To begin with, they seem to enjoy it much more," he stated. There are no tempermental actresses when they are still in bobby socks. "After all, they realize they are here to learn," he emphasized.

The props have been held to a minimum on the stage. They are placed by property man Donald Starr.

Tickets at 50 cents for adults and 35 cents for students may be purchased from students in the play or bought at the box office, Mrs. Henry said.

More Donate To Xmas Fund

Almost reaching the $600 mark the Kiwanis Club Christmas fund for underprivileged children was still on the climb this morning.

Kiwanians reported that a total of $25 in contributions has come in since Saturday, bringing the total money in the fund to $593.88.

While club members are not soliciting donations, they are accepting any contributions residents here want to give. They set no goal for their fund, but they still do not have half the amount used in aid to needy children last year.

Toys were coming in faster, also. Ivan Gatlin, fire marshal, reported that a total of about 50 toys had been turned in at the fire station by his morning.

The more recent contributions were from individuals. Members of several civic clubs here have indicated that they may contribute to the fund, but only one club has given money so far.

Kiwanians, using trucks, will begin distribution of baskets to needy families about Dec. 23. The baskets will include staple groceries for the entire families, Christmas trees, then they will have toys, candy, and fruit for the children.

Names of those needing aid were still coming in this morning.

Contributions to the fund or names of those needing aid may be turned in at the West Texas State Bank, Snyder National Bank, or the Snyder Daily News. Persons can also turn in names by calling 3-5505 or 3-4185.

Ohlenbusch Arraignment

Fred C. Ohlenbusch of Inadale, indicted on two charges of first degree murder, was to have been arraigned at 9:30 o'clock this morning in 104th District Court in Abilene.

In addition to fixing a new bond for Ohlenbusch, Judge Owen Thomas said he would set the date for the man's trial. He did not disclose whether the trial would be set for the current term of his court, which will end in two weeks.

No indication had yet been made on which charge Ohlenbusch would be tried first, but the charge in connection with the shooting of his wife, Mrs. Martha Ohlenbusch, is first on the docket. He was also indicted on a charge of first degree murder for the death of James C. Hendley of Abilene.

The two bodies were found on a country road southwest of Abilene Nov. 15.

Felony Complaint On Snyder Man Is Filed

A felony complaint was filed this morning against William Otis Roe, 32, of 2711 Avenue X, charging him with driving while intoxicated as a repeated offense.

The charge alleges Roe operated a motor vehicle on a public thoroughfare while under influence of intoxicating liquor and after having been convicted of a similar offense here Feb. 9, 1952. The complaint, which is to be investigated by the grand jury, was signed by Toy Gideon, city policeman.

Bond was set at $500 for Roe when he waived preliminary hearing at his arraignment this morning before W. C. Davidson, justice of peace. He is held in the county jail pending making bond.

Mr. and Mrs. Harmon Holcomb, Jr., Snyder, are parents of a six pounds and 15 ounces baby boy, Bobby Blaine, born yesterday morning at 10:27 o'clock in the Battenfield Hospital.

Mr. and Mrs. K. E. Baer of 2818 Avenue D have a baby girl, Cheryl Denise, born at 12:40 o'clock Saturday morning in the Battenfield Hospital.

DR CLYDE E. DAWSON
OPTOMETRIST
Office Hours: 9:00 A. M. to 5:00 P. M. Daily
After 5:00 P. M.
By Appointment Only
Diamond M Building Office:—
Phone 3-4503
909 25th Street

SNYDER DAILY NEWS

Published Sunday morning and each evening except Saturday by the Snyder Daily News, at Snyder, Texas.
Entered as second-class matter at the Post Office at Snyder, Texas.
HERBERT FEATHER, Publisher
HOUSTON H. HARTE, Editor
SUBSCRIPTION RATES: By CARRIER in Snyder, one year, $12.00. By Motor Carrier delivery $1.20 per month. By Mail in Scurry and adjoining Counties, one year, $7.00. Balance of Texas, one year $10.00.
MEMBER OF THE ASSOCIATED PRESS
The Associated Press is exclusively entitled to use for republication of all news dispatches credited to it and not otherwise credited in this newspaper also local news published herein. All rights reserved for republication of special dispatches.
Any erroneous reflection upon the character, standing or reputation of any person, firm or corporation which may occur in the columns of THE SNYDER DAILY NEWS will be gladly corrected upon being brought to the attention of the management.
The publishers are not responsible for copy omissions, typhographical errors or unintentional errors that may occur other than to correct in the next issue after it is brought to their attention.

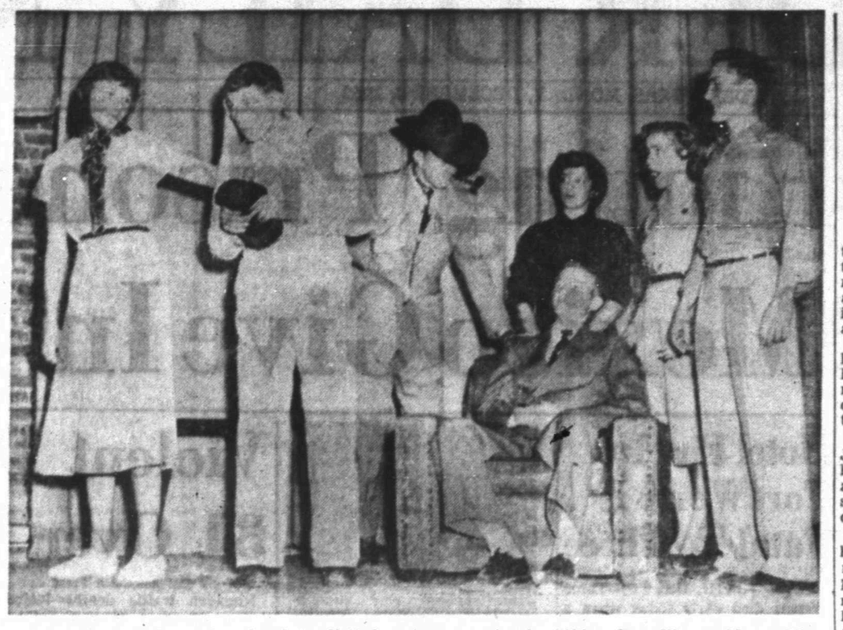

Rehearsing for the senior play Lora Nell Garretson apprehends shiftless Tom Wayne Glass while Sheriff Tommy Smith prepares to cart John Jarrell off to jail. Sue Cox, Sally Glover and Bobby May are shown protesting the latter action. (Staff Photograph.)

Benno Rabinof

Rabinofs To Be In Concert

Benno and Sylvia Rabinof, violin and piano duo, will play for members of the Civic Music Association tonight at 8 o'clock in the high school auditorium.

The 44-year-old Rabinof ranks among top ten violinists of this era, a position he has held for about 20 years. Sylvia Rabinof accompanies her husband on the piano entirely from memory. As a composer she has a children's operatta and a suite for chamber orchestra to her credit.

The Rabinofs, second in the series of artists sponsored by the association will include in their program music of Johann Sebastian Bach, Max Bruch, Johannes Brahms, Bela Bartok and Niccio Paganini-Rabinof.

Two Plead Guilty In County Court Today

Roy Ernest Likens, 46, of Big Spring, pleaded guilty this morning to a county court charge of driving while intoxicated and was assessed a fine of $100 plus court cost of $23.50. The fine had not been paid by noon.

Said to have been with him at the time of Likens's arrest was J. R. (Tex) Williams, 36, who said he lived near Vincent. Williams pleaded guilty in justice court today to charge of being drunk in an automobile. He was assessed $38, including court cost, and is held in pail pending payment of the fine.

Funeral Is Held Here For Mrs. M. A. Graham

Funeral services for Mrs. M. A. Graham of Colorado City were held in Bell Funeral Home Chapel Saturday afternoon.

Mrs. Graham, 88, had lived in the China Grove community 23 years before moving to Colorado City about 13 years ago. She died in a Sweetwater hospital Friday afternoon.

The Rev. Cecil Rhoades of a Big Spring Baptist Church officiated at the service.

Mrs. Graham is survived by one daughter, Mrs. Winnie McGuire of Lavon, two sons, E. R. Graham and C. D. Graham of Colorado City, nine grandchildren and nine great-grandchildren.

Burial was at Camp Springs cemetery.

Mr. and Mrs. Mack Dunn of Snyder are parents of a six pounds and 13 ounces baby boy, Mackie Art, born at 12:04 Saturday morning in the Battenfield Hospital.

Although paper was used in China at a very early date, it became available to the rest of the world about the middle of the 8th Century A.D.

Birds in the nest often consume more than their weight in food each day.

Legal Problems In Establishing Library Explained By Dumas

Legal aspects of establishing a county library here — a project recently begun by the American Association of University Women which led to the organization of a county library association — have been set forth by Lawrence W. Dumas, Snyder attorney and chairman of the county library project.

The two possible ways the county may build a library are explained in the following statement prepared by Dumas:

"The Legislature of Texas has made statutory provisions for the establishment and maintenance of county libraries.

"In this connection, the commissioners court of the county is authorized to proceed to establish and provide for the maintenance of such libraries. There is no provision for a bond election. The court is fully authorized upon its own initiative to establish and maintain such library without any election or petition, but if a majority of the voters petition the court to do so it shall establish and maintain the library.

"The commissioners court is authorized to set aside annually from the general tax fund of the county or from the permanent improvement fund of the county sufficient sums for these purposes, such sums not to exceed ten cents on the one hundred dollars vaulation of all taxable property. The court is also authorized and empowered to receive on behalf of the county any gift, bequest or devise for the library.

"Upon establishment of the library the commissioners court, shall biennially appoint a county librarian must take oath of office court, who shall hold office for a term of two years, subject to removal for cause after due hearing. The librarian is required to have a certificate of qualification from the State Board of Library Examiners. Upon appointment the librarian, at a salary fixed by such and furnish a bond for faithful performance of duty, the amount of such bond to be determined by the commissioners court and to be approved by the county judge. All funds for the county library shall be in the custody of the county treasurer.

"From the foregoing it may be seen that the establishment of a county library is solely within the jurisdiction of the commissioners court, and such library continues to be entirely under the control of the county officials once it has been established, subject of course to the pertinent statutory provisions."

Car Overturns North Of City

Mrs. Dryl Wood of Snyder escaped serious injury when the car she was driving overturned this morning about a mile north of the city limits on the old Post road.

The 1953 Chevrolet Bel Air was traveling north when it slid on loose gravel and went out of control, skidded about 100 feet and overturned on a railroad enbankment paralleling the road.

Mrs. Wood was taken to the hospital in a Bolger ambulance, was examined for injuries and released.

In a similar accident Friday night was J. E. Nichols of Snyder, whose car overturned on the Magnolia pump station road, about 5 miles northwest of here.

Nichols suffered a slight concussion and other injuries, none serious, and is in the Battenfield Hospital.

Only one car was involved in each accident.

Most toothpaste tubes are now made of aluminum although they were formerly made of lead and tin.

States Would Make Drastic Moves If Segregation Ceased

ATLANTA, Dec. 6 (AP)—How will the color-conscious South react if the U. S. Supreme Court voids racial segregation in public schools and thus deal the hardest blow to its traditions since slavery was abolished?

In Georgia the answer already has been written into the state's laws, and it is drastic: At the moment such a decision is handed down, Georgia's public school system will cease to exist.

And in South Carolina, Gov. James F. Byrnes has said that if his state is forbidden to send white and Negro students to separate schools, it will "reluctantly" abandon its public school system.

The Supreme Court will begin hearing arguments on the touchy racial question today. It has lumped together five separate segregation suits involving Delaware, Kansas, South Carolina, Virginia and the District of Columbia. An act of Congress requires segregation in the District of Columbia. State laws are being tested in the other four cases.

In the Delaware case the State Supreme Court held that educational facilities for Negroes were not equal to those for Whites. Lower courts to date have upheld segregation in the other cases but have insisted that facilities be equal.

A newly completed Associated Press survey showed few Southern or border states have taken any definite steps to manitain segregation in the event of an adverse Supreme Court decision. Nor has there been much public discussion by responsible state leaders of plans to preserve the system should the court declare it unconstitutional..

AP correspondents talked with government officials in the District of Columbia, Maryland, Virginia, West Virginia, North Carolina, South Carolina, Georgia, Florida, Alabama, Mississippi, Louisiana, Texas, Arkansas, Oklahoma, Missouri, Kansas, Tennessee and Kentucky. All have segregation laws except Kansas, where it is authorized in a few cases.

Georgia's decision to abolish its system of free public schools rather than submit to racial integration came during the 1951 session of the Legislature. At the instigation of Gov. Herman Talmadge, most vocal white supremacy advocate among Southern governors, the lawmakers voted to cut off state funds for any school which permitted white and Negro students to enroll. They also voted to withhold appropriations from all schools if any part of the Segregation Act were voided "by a final judgment of any court of competent jurisdiction."

Schools then would be turned over to private individuals or corporations and be operated under a system of grants.

South Carolina voters endorsed overwhelmingly in the Nov. 4 general election an amendment to the State Constitution repealing a requirement for free public schools. To become effective the amendment must be ratified by the 1953 or 1954 General Assembly. If ratified, the amendment would leave continuation of the school system to the Assembly's discretion.

Gov. Byrnes, himself a former Supreme Court justice, has promised he will not press for ratification unless the high court overturns segregation laws.

Any such decision would precipitate a series of legislative maneuvers — and perhaps ballot-box tests—to determine whether others would follow Georgia and South Carolina should public school segregation be outlawed.

The 1951 Florida Legislature wrote into its General Appropriations Act a clause cutting off state funds to any institution of higher learning if segregation at any of them should be discontinued by court order "or for any other reason." It was vetoed by Gov. Fuller Warren.

Two bills introduced in the 1952 Virginia Legislature aimed at maintaining segregation in the face of an adverse Supreme Court ruling were killed in committees. They would have set up legislative machinery for leasing schools to private associations and for allocating state funds to pupils for their education at private schools meeting state requirements.

Many state officials in the South doubt that the private school idea could stand in court. They believe that should the Supreme Court decide segregation is unconstitutional in public schools, it would also outlaw the other program as a subterfuge.

However, State Rep. Sam Englehardt of Alabama, whose constituency includes the famous Tuskegee Institute for Negroes, says he will introduce a bill in the Legislature to create a private school corporation if segregation is banned. He tried once but failed to get a measure passed shutting off state funds if Negroes were ordered admitted to white schools.

Rites Today In Independence

INDEPENDENCE, Mo. (AP)—The "little White House" here was the scene today of funeral services for Mrs. David W. Wallace, 90-year-old mother of the first lady.

President and Mrs. Truman and their daughter Margaret were in seclusion at the old-fashioned mansion which was Mrs. Wallace's home from shortly after the Civil War until her son-in-law entered the bigger White House in Washington.

The President arrived last night, told his staff to stay aboard the presidential train until it reached nearby Kansas City. Thereafter the Trumans were at home only to the Truman and Wallace families.

Strict privacy was the rule for the funeral. No flowers were to be sent.

Newspapers and radio stations in the area have repeatedly stressed the President's request for privacy, both at the little White House and at the burial plot in Woodlawn Cemetery in Independence.

Mrs. Wallace, born Madge Gates on Aug. 4, 1862, died last Friday in the White House, one week after a cerebral thrombosis.

Mrs. Truman, who was christened Elizabeth Virginia but was courted by the president-to-be as "Bess," is the oldest of four Wallace children.

HEARING AUTHORITY HERE FOR CLINIC

Mr. F. A. Fischer a recognized authority on hearing, will show the amazing NEW BELTONE at the Pal-O-Mar Cortel on Tues., Dec. 9 from 1 to 3 p.m.

Mr. Fischer is a representative of Fischer's Feltone Hearing Service of Abilene and will have a complete stock of batteries for most makes of hearing aids.

Come in and have your hearing tested without any obligation and tell him about your hearing troubles.
adv.

Barrow Furniture Co.
2112 25th Street Snyder, Texas
SEE US FOR NEW AND USED FURNITURE
We Will Trade For Your Old Furniture

GIVE A THEATRE GIFT BOOK!

CANYON DRIVE-IN
Big Spring Hwy. Phone 3-7212
Starts 6:20 P.M.
LAST TIMES TODAY
"World In His Arms"
Gregory Peck
Anne Blythe
NEWS
CARTOON

Your Snyder THEATRES
Pleasing You—Pleases Us

RITZ Theatre
PHONE 3-4932
LAST TMIES TODAY
"Because Of You"
—starring—
LORETTA YOUNG
JEFF CHANDLER

PALACE Theatre
PHONE 3-3442
LAST TMIES TODAY
CRIPPLE CREEK
GEORGE MONTGOMERY
TECHNICOLOR

TEXAS
PHONE 3-5112
Opens 6:00 p.m. Monday Thru Friday—12:30 Sat. and Sun.
LAST TIMES TODAY
—BIG DOUBLE FEATURE—
Feature No. 1—
"Masssacre River"
—starring—
RORY CALHOUN
GUY MADISON
Feature No. 2—
"Accomplice"
—starring—
BRUCE CABOT

DRIVE-IN THEATRES

Starlite DRIVE-IN Theatre
PHONE 3-5843
1½ Miles On East Highway
LAST TMIES TODAY
GREGORY PECK · ANN BLYTH
TECHNICOLOR
"The WORLD IN HIS ARMS"

TRAIL DRIVE-IN Theatre
PHONE 3-4781
1 and ¾ Miles On Lamesa Hwy.
LAST TIMES TODAY
ROBERT MITCHUM · JANE RUSSELL
WILLIAM BENDIX
MACAO

EVERYTHING about Texas!

★ A million facts on agriculture, livestock, business, history, population, etc. Big maps and pictures.

★★ On every county, an individual map, killing frost dates, growing seasons, average rainfall by months, production figures, etc.

★★★ Lots of good reading in 672 pages.

The latest Texas Almanac is actually an encyclopedia of Texas. Subjects range from Texas prehistoric eras to complete 1951 statistics. There are the laws enacted by the last Legislature, school population and enrollment, the Gilmer-Aikin Acts, and the State Constitution. Data on Texas industry, oil, labor and many others.

Order From The Dallas Morning News

MAIL THIS COUPON
TEXAS ALMANAC AND STATE INDUSTRIAL GUIDE
THE DALLAS MORNING NEWS, Dallas 2, Texas
Please send to Date
Name
STREET NO.
CITY AND STATE
Enclosed is remittance in the amount of $ covering
Copies Clothbound, Counter Price $1.75 (By mail $1.89) per copy
Copies Paperbound, Counter Price $1.25 (By mail $1.44) per copy

WHO'S EXCITED?.... EVERYBODY!

COME SEE the car that's causing more excited talk than any new car has done in years . . . and for the best of all possible reasons!

Here's new beauty, new glamor, new Highway Fashion . . . plus 180 H.P. FirePower: the engine that outperforms all others regardless of horsepower claims!

Here's real Full-Time Power Steering . . . to do 4/5 of the work for you . . . to give you *5 times greater car control* in every conceivable situation!

Here's Power Brakes . . . new, curved one-piece windshield . . . Safety-Rim Wheels . . . and America's smoothest ride. All in one supremely beautiful car. Come *drive* it today!

America's **First Family** of fine cars . . . CHRYSLER for '53

WINDSOR • NEW YORKER • IMPERIAL

POLLARD MOTOR COMPANY
3101 25th Phone 3-3221

See it . . . drive it . . . judge it . . . at your Chrysler-Plymouth Dealer's!

Player Still Active After 62 Years Before Audience

By BOB THOMAS

HOLLYWOOD (AP) — After 62 years in one business, most men would be ready to accept a gold watch and retire. But not Charles Winninger.

He has been entertaining the American public for 62 years, and he says, "I'm not ready to turn in the tools of my profession yet." He proves it by doing two pictures in a row, planning to follow with another and angling a possible TV series.

"I made a pilot TV film for the Bing Crosby company," he explained. Everett Crosby told me it has a good chance of selling. If so, I'll arrange it so I can make 13 of them in a row and then be able to do a picture."

At 68, Winninger still has the bounce that endeared him to two generations of theatre goers. Far from being jaded from his long years of facing audiences, he spins tales of theater life with the enthusiasm of any stage-struck youngster.

"I started in as a boy soprano when I was six or seven," he said. "We were all in the business together—my mother and father and their five sons. One of my brothers wasn't on the stage; my father always said it paid to have a member of the family in the box office.

"I've played in everything from medicine shows to opera. At the medicine shows, we'd also sell blood purifier. And we carried along a nurse to pull teeth.

"There's no telling how many shows I've been in. One time in our stock company the leading man left and my father gave me his place. I had to learn and perform six different plays in a week. Luckily, I've always had a photographic memory. Learning a part has never been a problem to me."

The veteran actor, whose most famous role was probably Capt. Andy in "Show Boat," is again playing a ship's captain in "A Perilous Voyage." He indicated in the future he will be sticking to films, whether for theaters or TV.

Last season, he made a return to Broadway in a revival of "Music in the Air." Despite his good notices, he admitted he had little love for the legitimate theater of today.

"There is too much dissention in the theater now," he said. "In our show, everybody was fighting with everybody. Now in 'Show Boat,' the whole cast got along fine together. The only exception was the leading lady. When the show went on the road to Boston my contract read that my name had to go up in lights.

"She didn't like that, so she quit. Her role was given to a newcomer made Irene Dunne, and the show was better because of it.

"Another thing I don't like about today's theater—there's too much of it. When we opened 'Music in the Air' in Olney, Md., a reviewer from Washington, D. C., said it was a good show but he missed the ballet. How do you like that!"

Charlie gave up the stage once before. That was back in 1934, when he decided to devote his life to movies. He had broken his leg in a show, but consented to go on with crutches. Then the producers wanted him to take a salary cut!

"This time I'm through with New York for good," he told me. "You can have it!"

Helps For Homemakers

Send your questions to "Helps for Homemakers", Snyder Daily News, or call 3-5486.

We are casserole fans, and I'd welcome any recipes. V. R.

If you like casserole dishes, here is one which combines a variety of colors and flavors. For Tropical Christmas Bake, here are the ingredients you need:

4 lean pork chops
Salt and pepper to taste
4 ounces elbow macaroni
2 tablespoons cornstach
2 tablespoons brown sugar
½ teaspoon salt
½ cup water
½ cup pineapple juice
¼ cup lemon juice
1 teaspoon Worchestershire sauce
1 cup cooked green beans
4 slices pineapple.

Trim fat from pork chops. Grease heavy skillet with pork trimmings. Brown pork chops well in skellet and season with salt and pepped. While pork chops are browning, cook macaroni in boiling salted water only 5 minutes. Drain and rinse. Remove chops from skillet and pour off excess fat. Combine cornstarch, brown sugar and teaspoon salt. Add water, pineapple juice, lemon juice and Worchestershire sauce and mix until well blended. Pour cornstarch - juice mixture into skillet and cook until thickened, stirring constantly. Fold in macaroni and green beans. Pour into 2 - quart casserole. Arrange pork chops on top of macaroni mixture and top each chop with a slice of pineapple. Cover and bake in moderate oven (350 degrees) 30 minutes. Remove cover and bake until pork chops are tender (about 15 minutes longer.)

• • •

Is there any way to know, generally, when to preheat an oven?M

Generally speaking, preheat oven for foods (such as biscuits, cakes and cookies) which bake in less than 30 minutes. Roasts, oven meals and some cakes may be baked in a cold or preheated oven.

MAKE THIS MANY WAY!

Newsworthy way to cut a basic suit —the skirt slender with walking-ease kick pleat. Hip length, jacket version for those who prefer their lines a little longer; or, the jacket as a boxy buttoned bolero. Long and three - quarter sleeves are both included in the pattern.

No. 2485 is cut in sizes 10, 12, 14, 16, 18 and 20. Size 16, long jacket with long sleeves and skirt, 3½ yds. 54-in.

Send 30c for PATTERN with Name, Address, Style Number and Size. Address PATTERN BUREAU Snyder Daily News, Box 42, Old Chelsea Station, New York 11, N.Y.

Patterns ready to fill orders immediately. For special handling of order via first class mail include an extra 5c per pattern.

The FALL - WINTER FASHION BOOK, beautifully illustrated in COLOR! Presenting smart, up-to-the-minute fashions for every age and every occasion, and also delightful suggestions for making Christmas gifts—toys, doll clothes, aprons, and other wearables. Price 30 cents.

Altrurians Have Christmas Party At Boren Home

Mrs. Hugh Boren was hostess for the Altrurian Club's Christmas party Friday at her home.

A seasonal story and poem were given by Mrs. J. C. Dorward, program leader, after which Mrs. Boren sang a Christmas carol and led group singing. Mrs. R. L. Gray was pianist.

Gifts were exchanged by the 14 members present.

Christmas greenery, candles, a tree and white chrysanthemums carried out the season's color scheme.

Tacky Party Honors Ronny Weldon Merritt On Ninth Birthday

Ronny Weldon Merritt was honored on his ninth birthday Friday with a tacky party. His mother, Mrs. J. W. Merritt, was hostess at their home, 111 Chestnut Street.

Betty Lou Lowry won the prize for the best costume. Following a treasure hunt, refreshments were served the following guests: Robert and Mickey Fannin, Brenda and Neil Boyd, Henry and Betty Lou Lowry, Orville and Beverly Rogers, Billy Ray, Frankie and Ray Max Grimmett, Rosie Franks, Larry Smith, Anita White, Ruby Merritt.

Also attending were Mrs. Winnie Roof, Mrs. W. F. Reed and Mrs. Bill Grimmett.

Margaret Willbern Is Honored With Party

Margaret Willbern, daughter of Mr. and Mrs. Clyde Willbern, was honored on her sixth birthday Thursday with a party given by her mother at their home, 107 Milburn.

A Christmas theme was used in decorations.

Guests included Marguerette and Anita Holt, Barry and Sarah Lois Rhoderick; Patsy, Robert and Kenneth Foree, Linda Taylor, Sherry Key, Kristin and Cheril Stevenson, Jane Boren, Diane Hargrove, Connie Zimerman, Ronnie Kilgarlin and J. V. Clayton.

Also attending were Mrs. B. L. Rhoderick, Mrs. Ralph Key, Mrs. Malven Stevenson, Mrs. Bill Zimmerman, Mrs. Joe Kilgarlin and Mrs. James Clayton.

EVENTS OF THE WEEK

TUESDAY

Girl Scout leaders' training, 9-12 a.m., Scout Room.

East Elementary PTA executive meeting, 2:30 p.m., school.

Twentieth Century Study Club, 3 p.m., with Mrs. C. E. Tyer, No. 344, Texas - New Mexico Camp, Clairemont Road.

Acacia Study Club, 3:45 p.m., with Mrs. Jim George, 3726 Highland Drive.

Atheneum Study Club, 3:30 p.m., with Mrs. Paul Zahn, 3805 Highland Drive.

Business and professional Women's Christmas party, 6:30 p.m., high school home economics laboratory.

Girl Scouts Council, 7 p.m., Scout Room.

East Elementary PTA, 7:30 p.m., school cafeteria.

WEDNESDAY

Kiwanis-Anns, 12 noon, the Village.

Cosmorama Club Christmas luncheon, 12:30 p.m., with Mrs. Renal Rosson, 2510 Thirty-first Street.

THURSDAY

Alathean Sunday School Class, 3 p.m., with Mrs. A. C. Martin, 3211 Avenue U.

Central Elementary and Primary PTA, 3:45 p.m., Primary School, Avenue K and Twenty - eighth Street.

Friendly Fellows Christmas dinner, 7 p.m., with Mr. and Mrs. H. J. Brice and Mr. and Mrs. Hugh Boren, hosts, Country Club.

Scurry County library meeting, 7:30 p.m., North Elementary School.

West Elementary PTA, 7:30 p.m., school cafeteria.

FRIDAY

Women's Golf Association, luncheon, preceded by duplicate bridge, 10 a.m., Country Club.

Crusaders' Class Christmas party, 7 p.m., Fellowship Hall.

SATURDAY

Acacia Study Club, Christmas breakfast, 9 a.m., with Mrs. D. M. Cogdell, Jr., and Mrs. Leroy Spires, hostesses, Country Club.

Club Dance Slated; Duplicate Bridge Off

Jack Free's orchestra will play for a country Club Christmas dance tomorrow night.

Couples' duplicate bridge, usually held on Tuesday, will not take place.

Christmas Motif Is Used For Decorations At Luncheon Saturday

Mrs. Lee Stinson, Mrs. P. W. Cloud, Mrs. R. C. Miller, Jr., and Mrs. Herman Doak were hostesses for a luncheon Saturday at the Country Club.

Tables were covered with chartreuse and red burlap on which were small white Christmas trees decorated with sequins. Snow-covered thorn bushes holding colored balls were also used on the tables.

Wylie Brice played organ music during the luncheon hour.

Forty-seven guests attended.

PERSONALS

Mrs. Winnie Roof is visiting in the home of her daughter, Mrs. J. W. Merritt, Mr. Merritt and family, 111 Chestnut. The guest is en route to her home in Honey Grove, Tex., from Alaska and Oregon.

Mr. and Mrs. W. T. Edwards, 1901 Nineteenth Street, are parents of a daughter, Vicki Jean, who was born Nov. 29 in a Rotan hospital. The father is stationed in Germany.

Personal Income Up; More Money Is Spent

WASHINGTON, Dec. 6 (AP)—According to the Commerce Department, personal income is up, retail food prices are down, wholesale dealers are selling more and there is more spending for new construction.

This economic picture was given yesterday in reports which said:

1. Personal income gained in October to an annual rate of 276 billion dollars. That's two billion over the September rate and 22 billions above the 1951 estimate. The October advance was attributed to increases in private industry payrolls and in incomes of nonfarm proprietors. Farm income fell a little.

2. Retail food prices declined six tenths of one per cent between Nov. 15 and Nov. 24, principally because of lower meat, fresh fruit and vegetable prices.

3. October sales by wholesale dealers totaled $10,400,000,000, a 4 per cent increase over September on a seasonably adjusted basis.

4. Expenditures for new construction fell off 7 per cent in October in a decline that was less than seasonal, however, in most major types of work.

Overnight to Fort Worth Dallas

Santa Fe

Through Pullman and Chair Car from Snyder 8:50 p.m. arrive Fort Worth 6:25 a. m., Dallas 8 a. m. Dining Car and Lounge Car Service.

Travel at night, save daylight for business and pleasure

CALL: Santa Fe Station Ticket Office
J. R. Green Agent, Snyder, Texas

Santa's Language Changes Are Mystery Of Little Texas Boy

By EDWARD H. HARTE

PARIS, — "Mommy, why didn't Santa Claus talk English? Last year at the church party he talked English, but this year he only talks French."

Mother pulls her nylons out of the basin and mumbles something logical like "Santa Claus speaks French in France and English in America."

This uninspired answer immediately provokes a chain reaction of questions from the 5-year-old son. For instance, why didn't Santa Claus remember our son was an American — after all, they met several times last year. And Mommy, why do we speak English in America; why don't we speak American?

Father takes a powder and Mother feebly attempts to get out of the hole she has dug for herself.

I do not know how the question of Santa Claus's linguistic accomplishments was finally settled. But this is sure: There is a certain Santa Claus in the Parisian department store Bon Marche who will be immensely relieved when a certain American boy goes back to Texas.

DAILY VISIT

Every day our son goes with his baby sitter to the store, where he sits in Santa's lap and very solemnly cancels yesterday's order for Christmas presents and details his newest wants.

The remainder of the morning he spends in wandering through the acres of toys which city department stores all over the world provide to whet the desires of children at Christmas.

The Yule season is in full swing here — something like Los Angeles, where the big Christmas parade usually takes place on a warm day several weeks before Thanksgiving. The stores here have been lighted and decorated for several days since there is no Thanksgiving to retard the season.

However, for us Americans, there was a special Thanksgiving church service.

One experiences a particular intensity of feeling in celebrating a national holiday outside one's native country. I think most of the Americans who packed the American church today for inter-denominational services felt a strong surge of patriotism as they celebrated our uniquely American holiday on foreign soil.

We were an odd assortment of people, with little in common except nationality. There was the "embassy set," easily distinguishable in any European capital. It includes the State Department boys, the smooth rich girls, and the polished career people whom one meets in all our consulates and embassies.

Then there were the tourists, equally easy to identify by our tired, unpressed suits and corn-fed countenances.

And last, there were the residents, the people who live here, belong to the American church and support its work.

The arrangement of the church for the traditional American celebration was totally un-American. The first 12 or 15 pews were roped off, reserved for distinguished guests As we waited for the service to begin, we who were not admitted to the reserved section consoled ourselves by commenting upon how undistinguished the distinguished ones looked.

But when the organ began "God of Our Fathers, whose almighty hand ..." and the American flag came down the aisle in the processional, there was an emotional reaction which changed a church full of self-conscious strangers into a family gathering.

DISRUPTED

This harmony was momentarily disrupted during the Lord's Prayer, when the inevitable dispute arose between the "debtors" and the "trespassers." The "trespass" crowd were overwhelming victors, and by the time we got to "as we forgive our debtors," there was only a handful of us non-conformists left.

After the anthem, the ambassador from the United States to France, James C. Dunn, arose from the distinguished-guest section and read to the congregation President Truman's proclamation of Thanksgiving Day.

Dunn looks every inch a diplomat. He was dressed with the funereal elegance of his profession. And his intelligent, lead face wore the undemonstrative expression one expects to see on an ambassador.

ANY DEACON

A few minutes after Dunn had read the proclamation of Thanksgiving, another man arose, apparently a member of the American business colony here, to make the customary church appeal for some special offering. He could have been any American deacon between the Appalachians and the Rockies, urging his fellow church members to "give until it hurt." Incidentally, the special charity was the American Aid Society, which takes care of Americans destitute in Europe.

Many American pastors and rabbis participated in the service. An Episcopalian clergyman delivered the sermon, an eulogy of the qualities of the strongly non-Episcopalian Pilgrims who cooked the first Thanksgiving turkey. He made an amusing acknowledgment of the fact that the first Pilgrims didn't use the Book of Common Prayer, to the delight of all the Presbyterians and Congregationalists in the audience.

The sermon was right down the line, and the congregation was quick to catch its significance. One doesn't have to be out of America long to learn how much we have to be thankful for.

Blond Bomb Finds She Has Place On Money

STOCKHOLM, Sweden (AP) — A beauty queen swept the bearded and unbearded kings off their traditional place on Swedish paper money today.

Blonde, bosomy Greta Hoffstrom, 25, winner of a Lake Malar beauty queen contest, made her firs tappearance on the 1,000 kronor bills. She will also appear on bills of lower denomination.

Greta is believed the first woman in the world to get into the money this way from magazine covers. She has been a professionnal model for five years and has appeared on covers of both U. S. and Swedish magazines.

"Blonde Bomb" Greta was brought into monetary history by a distinguished Swedish artist, Markl Sylwan, who acted on a photographer's tip.

Send for this valuable book ...it's FREE!
"26 REASONS WHY the GEORGE S. MAY COMPANY can help you..."
GEORGE S. MAY COMPANY
Business Engineering
Central Division
Engineering Bldg. Chicago 6, Ill.
Established 1925

Beware Coughs From Common Colds That HANG ON
Creomulsion relieves promptly because it goes into the bronchial system to help loosen and expel germ laden phlegm and aid nature to soothe and heal raw, tender, inflamed bronchial membranes. Guaranteed to please you or money refunded. Creomulsion has stood the test of millions of users.
CREOMULSION
relieves Coughs, Chest Colds, Acute Bronchitis

GLEN BOWLIN
TEXACO
Service Station
1401 Avenue S
Dial 3-9125
24 HOUR SERVICE
Washing & Martak
Lubrication
Firestone tires,
Tubes, Batteries
and Accessories

I hope you won't mind—

if I tell you what a wonderful thing you're doing and how proud it ought to make you feel... says Loretta Young

The wonderful thing I want to tell you about is something that you and I and millions of our friends and neighbors all over America are doing. Investing in U. S. Defense Bonds!

I think we ought to be proud that we're a part of the great team of Americans who now own more than 49 billion dollars worth of our country's interest-earning bonds. For this is the greatest success story of its kind in history!

A success story proving that we Americans are determined to keep ourselves, our families, and our country strong and independent.

I hope you feel as proud of what we're doing as I do. And I hope you'll keep on investing in U. S. Defense Bonds regularly through the convenient Payroll Savings Plan where you work, or the Bond-A-Month Plan where you bank.

The U. S. Government does not pay for this advertising. The Treasury Department thanks, for their patriotic donation, The Advertising Council and

Great News!

New money-earning features for U. S. Defense Bonds!

FIRST

Series E Bonds begin earning interest after only 6 months. They earn 3% interest compounded semiannually when held to maturity. They reach full maturity value earlier (9 years 8 months) and the interest they pay is now bigger at the start.

SECOND

Every Series E Bond you own can now go on earning interest for 10 more years after it reaches the original maturity date—without your lifting a finger!

THIRD

During the 10-year extension period, every unmatured bond earns at the new, higher interest rate (average 3% compounded semiannually).

FOURTH

If you want to be paid the interest your bonds are earning every six months, or if you want to invest more than the present $20,000 limit for E Bonds, ask at your bank about the new Series H, J and K Defense Bonds that pay 2.76% interest!

U. S. Defense Bonds are one of the easiest, most convenient forms of saving ever invented

Through the Payroll Savings Plan where you work, you can invest in bonds on a time payment plan. Just specify the payments, as large or as small as you like, and they will be automatically set aside from your salary. This way you save the money before you spend it. And millions of people have found this is one sure way to save.

Peace is for the strong...
For peace and prosperity
save with U. S. Defense Bonds!

Freshie

Crossword Puzzle

ACROSS
1. Expect
6. Name
9. Watering place
12. Spear
13. Guido's highest note
14. Egyptian sun god
15. South American mountains
16. Swamp
17. Compass point
18. Cravat
20. Comeliness
22. Dole
27. Hebrew measure
28. Open
29. Related
31. Refuses
33. Contradict
37. Inquires
39. Fruit
40. Lass
43. Brought into the country
45. Went up
47. Vase
48. Old card game
49. Soft mass
51. With full force
56. Greek letter
57. Urge
58. Thick
59. Cozy room
60. Female sandpiper
61. Growing out

DOWN
1. Wing
2. Pallid
3. Conjunction
4. Frozen dessert
5. Those who leave wills
6. Flaw
7. Rubber tree
8. Slam
9. Water vapor
10. Pennies
11. Mohammedan prince
19. Among
21. Masculine name
22. Seed covering
23. I have: contr.
24. Twice five
25. Tests
26. Eternity
30. Fruit drink
32. Snow runner
34. High: music
35. Pedal digit
36. Finish
38. Thick smoke
40. Yawned
41. Angry
42. Style of type
44. Pair: abbr.
46. Pitcher
50. Grow old
52. Chess pieces
53. Collection of facts
54. One who does: suffix
55. Born

CIT TIC AGAPE
ORA ODA SABER
LAMPOON SIEGE
ODER LAMENT
RESIN PET TOP
MODEL SODA
REBATE OSPRY
ORAL MANTA
DIN FIG ARBOR
DIETED SETA
AWARE NOVELTY
REGAL DOE LEO
TEENS ARE ERN

Solution of Saturday's Puzzle

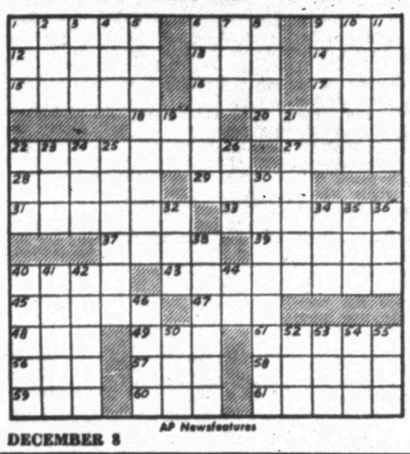

AP Newsfeatures

DECEMBER 8

If You Miss Your Snyder Daily News

Phone Before 7 P.M. Week Days

DIAL 3-5486

Phone Before 10 A.M. Sundays

— One Will Be Delivered to You —

KERRY DRAKE

REX MORGAN

LITTLE LULU

TIMES PRINTING COMPANY

QUALITY PRINTING
1907 25TH STREET

THE SAINT

1801 AVE. S

CITY PLUMBING COMPANY

Specializing In Repair Service Calls—All Work Guaranteed

PHONE 3-6364

HOPALONG CASSIDY

For Classified Ads Dial 3-5486

HOMER HOOPEE

MARY WORTH

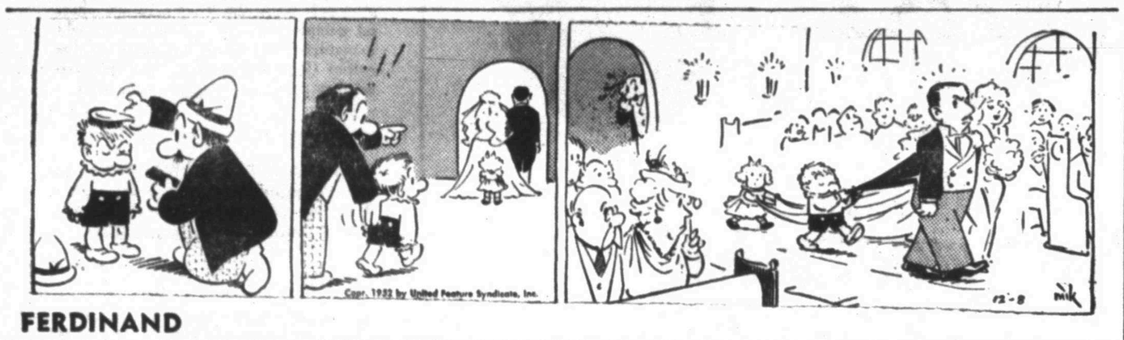

FERDINAND

SCORCHY SMITH

TIMES PRINTING COMPANY

OFFICE SUPPLIES—FURNITURE
UNDERWOOD SALES AND SERVICE

OAKY DOAKS

DICKIE DARE

THE ADVENTURES OF PATSY

The Snyder Daily News

BARGAIN

SUBSCRIPTION

OFFER

FOR A LIMITED TIME ONLY

The Snyder Daily News

1 Full Year By Carrier **$10.95**

THE SNYDER DAILY NEWS

--TRULY A GREAT NEWSPAPER FOR EVERY MEMBER OF THE FAMILY--

THE SNYDER DAILY NEWS

Invites you to join the thousands

of readers who read and enjoy

The Snyder Daily News

The Snyder Daily News Brings

You Many Features

- Up-To-The-Minute News of the Korean War
- Local and World News In Pictures
- Farm and Livestock News
- Pastures and Crop Cover News
- Sports News and Pictures
- Daily and Sunday Comics
- School and Church News
- Market Reports
- Oil News
- Weather
- Editorials

Avail Yourself of This Outstanding Offer Now

One Full Year By Carrier ONLY **$10.95**

★★ Looking For A Home? See This Page For The Best Home Buys ★★

$500 MONTHLY SPARE TIME

....Refilling and collecting money from our five-cent High Grade Nut machines in this area. No selling. We train and instruct you. To qualify for work you must have car, references $800.00 cash, secured by inventory. Devoting eight hours a week to business, your end on percentage of collections will net up to $500.00 monthly with very good possibilites of taking over full time. Income increasing accordingly. For interview, Write Box D-17 %Snyder Daily News, including phone number in application.

KEEP THIS LIST HANDY!

New Telephone Numbers

These Numbers Too Late For Telephone Directory.

Bowlin Glen Texaco Service Sta. 1401 Av S	3-9125
Browne Neon Sign, 1915 23rd	3-4953
The Butler-Brasher Co., 1806—26th	3-3353
Donner Bookkeeping Service & Ins., 1806 26th	3-6863
Kirkland and Leard Cosden Service Station, 912 25th	3-9271
Knollenberg Automotive Serv. 1605 25th	3-3381
Lota' Burger 1510 Ave S	3-3883
M&M Radio & Electric, 2508 Ave. I.	3-3793
Modern Beauty Salon 1806 26th	3-6823
Southwestern Life Ins. Co. 1913 Coleman, Apt. 2	3-5673
Stockman's Supply Store, 1615 25th St.	3-4152
Worthington Insurance Agency, 1916 26th	3-3352

THE SNYDER DAILY NEWS CLASSIFIED RATES

One day	.04 per word
Two days	.07 per word
Three days	.09 per word
Four days	.11 per word
Each day following	.01 increase

15 word minimum rate

Space ads	.84 per inch per insertion

EARNED RATES

Three days	.75 per inch per insertion
Five days and above	.70 per inch per insertion

WORD AD DEADLINES

Weekdays	5 p. m.
For Sundays	12 Saturday

RULES

The publishers reserve the right to correctly classify all advertising, to edit any copy deemed objectionable for any reason and reserve the right to accept advertising only on a cash-in-advance basis. Some ads are charged to phone owners, purely as an accommodation and payment is due immediately upon publication. Some types of ads are not charged under any circumstances but must be strictly cash-in-advance.

ANNOUNCEMENTS A

SPECIAL NOTICE A-2

NOTICE
NO HUNTING
ALLOWED
WELDON JOHNSON
RANCH

DUE TO FEEDING CATTLE

PERSONAL A-5

Alcoholics Anonymous for problem drinkers who want to help themselves. Queries strictly confidential. Phone 3-6294 24 hours a day.

AUTOMOBILES B

AUTOS FOR SALE B-1

FOR SALE

1947 black Plymouth Coupe. Good clean body. Motor in perfect condition. Call Roland Chadwell at 3-5486 after 1:00 p. m. or 3-3877 after 8:00 p. m.

For sale: 1949 Chevrolet Deluxe, 2-door Sedan. Clean. Dial 3-3093.

AUTOMOBILES B

AUTOS OR SALE B-1

T. C. GOSS CAR LOT
BIG SPRING HIGHWAY

Highest Cash Price Paid For Your Late Model Car or Equity

New 1952 Ford 4-Dr., Custom, Heater, W.W. Tires	$2495.00
1951 Dodge, Radio, Heater, Fluid Drive, W.W. Tires	$1795.00
1951 Plymouth Four Door, Heater	$1495.00
1949 Chevrolet Club Coupe	$995.00
1949 Studerbaker Pickup R&H, Overdrive	$695
1947 Ford V-8 4-door	$795.00
1947 Pontiac	$ 395.00
1946 Chevrolet, 2-door	$595.00
1940 Ford	$95.00

For Clean Better Cars Where Prices Are Right—See T. C. Goss, R. H. Lee or M.C. (Snuffy) Burdett

DIAL 3-9297

A-1 DRIVE IN TODAY FOR THIS Ford

OVERHAUL SPECIAL

Motor overhaul on ALL 6 or 8 cylinder engines (excluding F-7 and F-8 trucks) for only $88.25. This job orginally cost $120.00. All parts and labor guaranteed. Don't delay—see us TODAY!

GENUINE Ford PARTS

WADE PIPKIN MOTORS
"THE" FORD DEALER OF WEST TEXAS
LARGSET DEALERSHIP IN THE WORLD for its size

E. E. DUDLEY, Service Manager
W. M. STEPHENS, Parts Manager

WHAT TO GIVE AND WHERE TO GET IT!

GIFTS FOR HIM

WOLF STUDIO
1710 - 25th

Offers leading brands of Movie or still Cameras. 10% down, up to 18 months on balance.

SAVE $10.00

by shopping this week for those shop made cowboy boots.
Reg. $29.95
Now $19.95

Fenton & Thompson
SHOE STORE

-- TOYS --

sporting goods traffic appliances by Univrsal, Westinghouse and Sunbeam. Small amount holds until Christmas Eve.

C & S Sporting Goods
2204 - 25th Street

LAY-A-WAY NOW

Electric Razors
Desk Lamps
Vibrators - $8.95
Radios - $24.95 up

FAGAN ELECTRIC
2505 Avenue N Phone 3-4961

GIFTS FOR HER

SHE WILL OPEN HER ROE'S HOME AND AUTO GIFT FIRST.

Bendix Washers, Dryers, Automatic Coffee Makers - 2 to 18 cups, Steak Knives, Knife Sharpeners.

Buy the best, Buy from

ROE'S HOME AND AUTO SUPPLY
Phone 3-3402 2207 Avenue S.

Necchi

No attachments, see for yourself.

HALES SEWING MACHINE EXCH.
East Side of Square
Dial 3-4381 Snyder

WE PRESENT

For our most extracting customers. The watch that holds the World's leading awards, for accuracy "Omega" Exclusively at

Williams Jewelry
2517 Avenue S. Phone 3-3962

Men, don't wait, shop now, for that lady in your life. Buy her a pair of genuine Pallizzio Lizagator shoes and bag to match for Xmas.

Fenton & Thompson
SHOE STORE

GIFTS FOR CHILDREN

WHILE HEY LAST
Boy's robes, all kinds and colors. Girl's Quilted Robes.

Shop for the little ones at

LAD AND LASSIE
1810 27th Phone 3-6952

AN IDEAL CHRISTMAS GIFT

Portable Typewriter

Choose from a large selection of Underwoods, Royals, Remingtons, and Smith Coronas.

BUDGET TERMS

BENNETT & FEATHER
TIMES PRINTING CO.
1907 25th St.

GIFTS FOR THE HOME

IDEAL CHRISTMAS GIFTS
Shop early - Avoid the rush

* Toys
* Toasters
* Mixers
* G. E. Refrigerators
* G. E. Ironers
* Waffle Irons
* G. E. Washers

Open every evening this week. till 8 p. m.

Plenty of parking space

GOODYEAR Service Stores
1918 25th St. 3-6162

NORGE AUTOMATIC WASHERS

a perfect gift on easy terms ONLY $279.00

HALES SEWING MACHINE EXCH.
East Side of Square
Dial 3-4381

BUY THAT PORTABLE TYPEWRITER FOR XMAS:

May be purchased the following ways:
(1) Rental Purchase Plan
(2) Lay-A-Way
(3) On contract with up to 18 months to pay.

Sales Service Rentals

Bud's Office Supply
1910 26th St. Phone 3-4252

AUTOMOBILES B

TRAILERS B-3

For sale: 27' modern Trailer. Dirt cheap. Behind Tumbleweed Courts. Lamesa Highway. Dial 3-7175.

TRAILER SUPPLIES
Paints,—Water Heaters
Stoves—Refrigerators
Toilets—Hitches & Balls
Unfinished Furniture
Tables—Chairs

ROY V. LASHAWAY
TRAILER SALES
1102 25th Street Dial 3-4994

AUTO ACCESSORIES B-4

Four good U. S. Royal White sidewall tires, at bargain. Dial 3-6361.

MACHINERY B-8

For Sale: One Stinele Turret Lathe, 6¾ hole through spindle, good condition. Price $1680.00. Please contact Diamond Machine Tool Co. of Texas, 4413 Navigation Blvd., Houston, Texas.

SCOOTERS - BIKES B-9

20" Roadmaster Bicycle, excellent condition, guide wheels. Se at S. A. Scott's Texaco Station, Clairemont Road or dial 3-4092.

For Sale: Sidewalk bicycle with extra wheels. $15.00. Dial 3-6919.

For Sale: Servi-Cycle Motor Bike. $60.00. See at 605 32nd St. Dial 3-5698.

AUTOS RADIATORS B-11

* Cleaning * * Repair *
SNYDER RADIATOR SERVICE
Frank D. Stephenson
"The Radiator Man"
1105 Avenue T Phone 3-4131
½ Block West of Lubbock Hwy.
* Wholesale * * Retail *

BUSINESS OPP. C

For sale in good location doing fair business; Cosden Service Station. 912 25th St. Dial 3-3788.

BUSINESS SERVICES D

ELECT. SERVICE D-4

M & M RADIO & Electric Appliance Repair

LOCATED AT 2508 AVENUE I

We have in stock parts for repairing Electric Coffee Makers, Irons, Blankets, Automatic Washers, Clocks, Radios, and other electrical appliances, in order to give you—"Same day Service," if you so desire. And for your convenience we offer you pickup and delivery service to your home as well as plenty of FREE parking space at our shop. With years of experience, and the fact that electric appliance repair is our only business interest, as we have nothing to sell but service, backed with our guarantee of "Satisfaction or your money back" assures you of our prompt and undivided attention to your electrical appliance repair needs.

M & M RADIO & ELECTRIC
2508 Avenue I
M. M. Mapes Doris Melton
Dial 3-3793

LET'S GET ACQUAINTED

We will repair any cord on your appliances - Irons, lamps, etc. FREE. You pay small charge for parts on other repairs and our guaranteed service FREE all this month.

CANYON ELECTRIC
Across from City Hall
Dial 3-6518

FURN. UPHOLSTER D-7

O. L. Morrow Upholstery Shop. Furniture and Auto Trim. 1303 23rd Street. Would Appreciate your business. Dial 3-3717, Snyder.

HAULING DELIVERY D-10

Furniture moving, local and long distance. McAlister Transfer & Storage. Dial 3-6791.

PAINTING, PAPERING D-11

PAINTING AND DECORATING
Painting, papering, textoning, interior and exterior. Only the best materials and expert labor used. Many years experience in producing fine interiors.
Free Estimates
Dial 3-3797 Carl L. Watson Evenings

PLUMBERS D-13

FREE: We will contract any size plumbing job. Free estimate. City Plumbing Company. 1801 Avenue S. Phone 3-6364.

Sanitary septic tank and cesspool cleaning. Fully insured. Dial 3-5561.

EMPLOYMENT E

HELP WANTED, Male E-1

WANTED

Oilfield and other workmen out of work to register with us for FREE employment service. We may have a job for you.

CABIN COURTS
Lamesa Highway
Dial 3-9246.

Porter wanted, good working conditions. Apply Canyon Courts, 1001 25th.

HELP WANTED, Female E-2

Carhops wanted. $4.00 per day for eight hour shift. See Gordon at Gordon's Drive Inn.

A GOOD JOB FOR THE RIGHT WOMAN—a pleasing personality and a car are necessary. You will have flexible working hours. You need to add $45 to $75 every week to the family income to start. You should be 25 to 48 years old and will have an opportunity for rapid advancement. You will be with a national organization in a permanent position where your income is unlimited. You will also receive complete training at our expense. Write today for "Get Acquainted" interview application. P. O. Roberts, Empire Crafts Corporation, Newark, New York State.

Housekeeper to care for three children and do cooking. Dial 3-6240.

HELP WANTED, Misc. E-3

Experienced sikl fricisher. Must apply in person. Mr. Lockhart, Lockhart Cleaners, 603 East Highway.

Your own Newspaper—The Snyder Daily News. For carrier delivery call 3-5486.

EMPLOYMENT E

SALESMEN, AGENTS E-4

WANTED — DEALER

Hard water in your area will make you money and save your customers money!! $50.00 complete will buy for them, from you, the "Ejax Water Turbulator"! Simple to install in main line, keeps scale from forming in boilers, hot water heaters, plmbing, etc. Write for information on dealership.

"Ejax"
Box 37, 1006 Browning Street
Fort Worth, Texas

DON'T WRITE US IF you like to punch a time clock and work for the other man. DO WRITE US IF you would like to go into a business of your own. Buy on credit. Write Rawleigh's Dept. TXK-771-256, Memphis, Tennessee, or see J. B. White, 2325 Avenue R., Snyder, Texas.

Salesman, high calibre, good closer, age 25-70, introduce financial service business-professional men, some travelling. $100.00 weekly draw plus bonus to man qualifying. Write experience. Box G-1, care of Snyder Daily News.

QUIT LOOKING FOR WORK — establish yourself in a profitable Rawleigh Business. Be your own boss. No experience necessary. See J. B. White, 2325 Avenue R Snyder, Texas, or write Rawleigh's Dept. TXK-771-234, Memphis, Tennessee.

POSITION WANTED, Female E-6

Position wanted as office assistant or secretary by unemcumbered lady. Twenty years office experience. Very fast on typewriter. Now employed, desire change; will give present employer as reference. For interview Dial 3-3242 - day and 3-4457 - night

INSTRUCTION F

Engineering, Drafting, Blueprint, Accounting, Business Administration and High School. International Correspondence School, 1134 Vine, Phone 2-3174, Abilene.

WOMEN'S COLUMN H

ANTIQUES-ART GOODS H-1

For Gifts of Distinction
Visit
SWEETWATER'S HOUSE OF ANTIQUES
407 Cedar St Sweetwater, Texas
½ Block North of
First Methodist Church

CHILD CARE H-3

Care for children and babies day and night. Orma Nursery, 1111 - 24th St. Dial 3-5563.

Child care in your home. Mrs. Hughes. Dial 3-3433. 2801 Avenue T.

Will care for your children day or night. Mrs. Bama Davis. 801 29th Street. Phone 3-6605.

Care for your children, day and night. Mrs. J. C. Beavers. 501 - 25th Street. Phone 3-3935.

Child care in my home. See Mrs. Johnson at 808 23rd Street. Dial 3-3612.

SEWING H-6

ALTERATIONS
Men or Women
Buttons - Buckles
Button holes made
Snap on buttons for
Western Shirts
Nell Mason
Ameen & Co. 3-4331
After 5:30 p.m. 3-6637

Necchi Kirby

Hale's Sewing Machine Exchange
now located on
East Side of Square
RENT SALES REPAIRS
"World's Finest Sewing Machine"
Kirby Vacuum Cleaners
Dial 3-4381 2514 Avenue R

SEWING H-6

MILLER SEWING MACHINE EXCHANGE

New Machines	$89.50 up
Used Treadle	$8.95 up
Used Portables	$34.50 up
Buttonholers	$8.95
Pinking Shears	$3.95

Easy Terms
Repair and Parts On
All Makes
2806 Avenue D.
One Block South of Pal-O-Mar
Cortel
Dial 3-4771

MISCELLANEOUS H-7

CHARIS personality corset fitting foundation garments. Brassieres, maternity garments. Mrs. Carl Keller. Dial 3-4116.

MERCHANDISE K

BUILDING MATERIAL K-1

PAY CASH and Save

2x6—10 ft.	6.00
2x4—8 ft.—26 ft.	6.75
2x6—8 ft.—20 ft.	6.75
1x8—1x2 Sheathing (dry pine)	7.00
Corrugated Iron—29 gauge	9.95
Cedar Shingles H-2	7.95
Oak Flooring (good) grade	10.50
Asbestos siding, sub grade	7.75
4x8 ¾" A. D. Plywood	25c
4x8 3/8" Sheetrock	4.00

Veazey Cash Lumber Co.
1 Mile West On
Lamesa Highway
Phone 3-6612

MERCHANDISE K

HOUSEHOLD GOODS K-4

THIS WEEK'S TRADE-INS AT TOWN & COUNTY

Apartment Range, very nice	$69.50
Used sofa beds from	$1500
Used Dinetts from	$0.00
Used Platform Rocker	$9.50
Used Bedroom Suites from	$25.00
Used Occasional tables from	$3.00
Linoleum 9x12' from	$7 50

2403 25th Dial 3-3362
CASH TERMS CHARGE

For Sale: 8.1 Frigidaire refrigerator and Magic Chef gas range, practically new. Dial 3-5277, 2900 Avenue H.

Giles Swap Shop. We Buy and Sell Used furniture. See our bargains. Dial 3-6852. 3012 Avenue S.

For Stanley Home products Dial 3-3473 2801 Avenue W. Billye Holt, Stanley Dealer.

Complete huosehold furnishings for four rooms. Leaving town, very reasonable. 310 28th. Dial 3-5692.

White Enamel Table Top Range. Good as new. $50.00. See at 2511 Avenue W.

RADIOS - SERVICE K-7

IN TODAY — OUT TOMORROW
On most radio and electrical appliances you have us repair. For service or radios, washers, refrigerators, ironers and all appliances come by M&M RADIO AND ELECTRIC, 2508 Avenue I orc all 3-3793 for pickup and delivery service. Your money back if not satisfied.

MISCELLANEOUS K-11

FOR SALE

Frame Building 24' x 36'
Meat Box — Commercial
Vegetable Box — Commercial
Elcetric Meat Slicer
Scales
Coke Box — Wet Type
3 Hot Water Heaters
2 Maytag Washing Machines
14 Commodes
8 Lavatories
1500' Used 1" & 1½" galvanized pipe
3 Stoves
1 Air Conditioner
4500' Heavy Power Line
20 Telephone Poles — 15 footers

LYLE AXELANDER
Dial 3-5583 Night 3-3033

LOOK! LOOK! LOOK!

If its pipe of all kinds you want call

BOB EDWARDS
3-3550

Call 3-5816 for nice display Xmas Trees. 3101 Avenue K.

WANTED TO BUY K-14

Snyder's newest and wildest buyer needs stock for shipping. Bargains daily. Post Office Swap Shop. 2301 Avenue R.

RENTALS L

BEDROOMS L-1

BEST HOTEL New Deal! Heated rooms. $5.00 up weekly. Three blocks north of square.

FURNISHED APTS. L-3

Apartment, new furniture, redecorated, garage, refrigerator, telephone, air conditioner, tile shower, bills paid. Three blocks West of Square. Apply in person, Brown's Courts.

FURNISHED APARTMENTS
Private baths. Del Norte Courts, Lubbock Highway. 2 blocks from North Ward School. Reasonable rates.
DIAL 3-5273

SMITH MOTEL kitchenette and bedrooms. Daily and weekly rates. East Highway. Dial 3-6493.

Nicely furnished three-room apartment. Near shopping center. 2008 26th St. Dial 3-5825.

Furnished duplex apartment; living room, kitchen, bedroom, private bath. Very clean. $65 monthly. Bills paid. 608 19th. Dial 3-6701.

Furnished apartment. Diamond M Building; Air - conditioned: electric kitchen. Very nice. Couple only. No children or pets. Dial 3-4641.

Three furnished apartments for rent. Private baths. Bills paid. Clairemont Road. Three blocks east of the Bradley Lumber Company.

For rent; two-room furnished apartment. Private bath. Open after 6:30 p.m. 2512 Avenue V.

Two, nicely furnshed two-room apartments. Tile floors, private baths. Bills paid. 316 East 25th.

REDUCED RATES

On 2 rooms and bath. Tile floors, venetian blinds innersprings and all bills paid. First St. south of Denson Gulf Service Station. 306 28th Street. Hill & Barbee Apartments.

For rent: Large two-bedroom furnished duplex. $75.00 per month. Dial 3-3362.

Two-room furnished apartment. Private bath, bills paid. 1108 31st. Dial 3-5698.

SEE THE
WAYMAR APARTMENTS
Four rooms and bath
Furnished or unfurnished
Laundry facilities
Garage and Storage Space
Paved Street
Phones Available
Inquire about recently lowered rent.
20th & Coleman
Dial 3-6942

Two nicely furnished apartments. Suitable for couples. At reduced rates. Dial 3-4897 2507 Avenue Z.

Three - room and bath, furnished garage apartment. 604 29th. Dial 3-6504.

NESBIT MOTEL
NEW REDUCED RATES
Furnished cottage apartments, vented heat, tile bath, frigidaire, garage. $12.50 per week and up. Daily $2.00 per day, up.
Lamesa Highway
DIAL 3-9268

Furnished apartment, especially neat and clean. Only $5.00 per week. 617 29th.

Nicely furnished 2 room apartment. Air conditioned. Private bath. 607 29th.

RENTALS L

FURNISHED APTS. L-3

For Those Who Want The Best

Three-room Apartments
Enclosed Yards
Vented Heat
Refrigerator and kitchen stove furnished

DIAL 3-3452
Office 1921 26th St.

BELL-AIR VILLAGE CORNER OF 29th and AVENUE X

PLAINS MOTEL

Rooms and furnished apartments. Tile bath, Frigidaire. Weekly and Monthly rates.

East Highway Dial 3-3561

Furnished half duplex. Private bath, $50 monthly. Dial 3-4365.

Two bedroom furnished apartment with bath. Private unit with garage. Dial 3-5241.

Three - room furnished apartment, private bath. $60.00 per month. Inquire at 2401 Avenue N before 8:30 or after 5:30.

Clean, well furnished apartments. Three rooms and bath, on East 28th St. Dial 3-5169.

Three - room furnished apartment. $60.00 per month. Bills paid. Contact R. C. Smith, 2711 Avenue O.

Furnished apartment for rent. Bills paid. 2910 Avenue S. Dial 3-4466.

FOR RENT

Nice modern three-room furnished apartment. Cheap Rent. Green Hill Addition, Avenue R and Smith.

CHILDERS REAL ESTATE
Dial 3-3320

UNFURNISHED APTS. L-4

Unfurnished 2 bedroom apartment, private bath. Garage. Dial 3-5241.

Three rooms and bath, unfurnished, two blocks from grocery store, three blocks from square, 1 block west of High School. $65.00 month and all bills paid. 1500 27th st. Phone 3-6590 or 3-5174.

Nice two-bedroom unfurnished apartment. 607 32nd St. Dial 3-6879.

Newly decroated two-bedroom duplex. Private bath. 600 31st. Inquire at 415 29th or dial 3-5197.

Three-room unfurnished apartment. Attractive. Good location. Dial 3-5426 or 3-6456.

Unfurnished apartment. Cookstove and refrigerator furnished. Also garage. Very nice. Couple only, no dogs. 2008½ 30th. Dial 3-3497.

FURNISHED HOUSES L-5

HOUSES
Furnished and Unfurnished
BILLS PAID
Children Welcome
W. E. Searcy
1810 Avenue O
Phone 3-6576

Two rooms, bath, garage house. Three blocks town. Adults. $55.00. Rear 2901 Avenue S. 3-5680.

Four rooms and bath nicely furnished. $60.00 pre month. Bills paid. 1½ miles north on Clairemont Road. Dial 3-9272.

Two rooms, range cookstove, kitchenette, Hollywood beds. Clean Trailer Parks. Apartments $7.50 per week and Trailer parks $5.00. McAdams Cottages. Old Post Highway.

Furnished houses. Built-in kitchen, private bath. Electrcf refrigeration. $10.00 week. 3 miles out Post Highway. Willinghams.

Two large rooms and bath with garage. Nice furniture, bus, mail route. Bills paid. You can afford to drive a little farther for the difference in rent. Three miles east overpass, Roby Highway. R. H. Bonner.

For rent: furnished house, approximately two miles from courthouse on Clairemont Highway. $50.00 per month, water furnished. See Jack and Jack, 1921 26th. Dial 3-3452.

Extra large house. Located 2905 Avenue S. Good home, business office or doctor's clinic. Dial 3-4365, Mrs. John Keller.

New, two-rooms and bath furnished house. Bills paid. 3212 Avenue U. Dial 3-6405.

Three-room furnished huose. For couple or with one small child. 2603 25th Street West. Dial 3-7149.

UNFURNISHED HOUSES L-6

Two-bedroom house, large rooms, modern conveniences, garage. 1310 30th. Apply at 1308 30th. 3-6146.

Two-bedroom, Highland Park, 3734 Dalton Dr., tile bath, central heating, washer connections. $90.00. Dial 3-6644.

Two-bedroom house for rent. Inquire at 601 29th. Dial 3-6165.

Two bedroom house Parkway addition. To permanent couple only. 134 Milburn. Dial 3-5143.

CLASSIFIED DISPLAY

SINGER SEWING MACHINES

CAUTION
SINGER sells its machines ONLY through SINGER SEWING CENTERS identified by the famous Red "S" on the window. NEVER through dealers or department stores.

Singer Sewing Machine Co.
Phone 360 159 Walnut
Colorado City

PRAIRIE SCHOONER
Bank Financing
up to 42 months
Special Terms On Used Trailers

Hansen Trailer Sales
Lamesa Hwy. Phone 3-6513

RENTALS L

MISC. FOR RENT L-7

Large office space, remodeled and redecorated over Stinson Drug and Dyer Jewelry. 2801 Avenue V.

TRAILER SPACE L-9

Trailer Space, $4.50 per week. 801 27th St. See trailer in back.

Trailer space for rent. Bendix washer, all conveniences. 1511 Avenue R. J. A. Woods.

REAL ESTATE M

BENNIE F. PINNELL
REALTOR

Commercial - Residential - F H A
Farms and Ranch Loans

1712 - 25th Dial 3-5912

HOUSES FOR SALE M-2

Four houses, Two 4-room and two 2-room, all furnished, modern, on pavement. Ten acres of land with each house. One quarter royalty. $1,000 down, five to ten years to pya. Write Box E-4, care of Snyder Daily News.

Five-room house, newly decorated outside and inside. Good location. Small down payment. Balance easy. A. L. Maedgen, Ave. O and Andress Avenue in Andress Heights Addition.

G. I.

Two-bedroom home with fenced back yard,, paved street, corner lot, two blocks from school. $700.00 down payment includes all closing cost.
Several new two and three-bedroom homes to be built. Pick your plan now and choose your own interior decorating.

SCOTT & SCOTT
REALTY
Big Spring Highway
Dial 3-3262 or 3-6212

Towle Place, two-bedroom. Close to school. Air conditioned. Nice yard. 3300 40th St. Dial 3-5849.

Equity, eight-room furnished apartment house, 75' x 200' lot. Highway 84 front. $1550.00. M. K. Russell, Hermleigh.

Five - room house and bath. Hardwood floors, plenty of built-ins. Only three years old. To be moved. $2500.00. See Jack and Jack, 1921 26th St. Dial 3-3452.

IT'S LATER THAN
YOU THINK

To get one of the nice FHA homes now being built with only $400.00 down including closing costs.

We also have two G. I. Homes almost completed with only 5 per cent down, plus cost of closing loan.

Also, two of the nicest three- bedroom homes in Highland Park. FHA or G. I. Loans.

"For better buys, better see"

JACK & JACK

Across street from City Hall
Dial 3-3452

F. H. A.

Two-bedroom home, brand new, attached garage. Premium home immediate possession. Tiled bath, built under F.H.A. supervision. $1450.00 down payment includes all closing costs.
Two, new two - bedroom homes, ready for occupancy in seven days. $650 down payment includes all closing costs. Don't miss these buys in premium built homes.

SCOTT & SCOTT
REALTY
Big Spring Highway
Dial 3-3262 or 3-6212

WHY NOT
Buy a good new home before Xmas

We have three new homes in WESTMOOR. In choice location, which are tops. No cheap construction - - built to last. Good F. H. A. loan commitments and READY FOR OCCUPANCY.

H & H Development
COMPANY
508 East Highway
Phones 3-4451 3-6683

Tract Office 2800 37th

Modern four-room house, garage and wash room to be moved. Equipped with bath-room fixtures and kitchen cabinets. Contact Ned Byrd Humble Camp, Claremont Road. Dial 3-3023.

Nice three-bedroom with fenced backyard. GI loan. Small cash equity will handle.

New two-bedroom home with carport. $1100.00 cash equity will handle. Well located.

Twobedroom home , A-1 condition, attached garage. $800.00 cash will handle.

Two-bedroom, good condition. $15-00.00 cash equity. Monthly payments $37.80.

INVESTMENT PROPERTY

Three beautifully furnished, one-bedroom apartments, each apartment rents $87.50 per month, have waiting list for tenants. Excellent location.

Geo. J. and
Lydia Webb
Lobby Manhattan Hotel
Dial 3-5171 Dial 3-6508

For
Classifieds
PHONE
3-5486

REAL ESTATE M

HOUSES FOR SALE M-2

1011 27th Street
5 large rooms, Corner Lot, 3 rooms and bath in back. Large concrete storm house. Close in, School across Street. Net income $125.00 per month.

Write Owner
Claude Warren
2218 South 8th Street
Abilene, Texas

$1,000.00 DOWN

and the balance to suit, for a lovely five - room home; good location, Southwest. This home is almost new has refrigerated air-conditioning and is priced to sell.

H&H DEVELOPMENT
CO.
508 East Highway
Dial 3-4451 or 3-6683

$400.00 DOWN
Including Closing
Costs

We offer for a limited time, a limited number of F. H. A. homes at the low down payment of $400.00. These are two-bedroom homes in choice location, SOUTHWEST They contain almost 800 square feet of liviable floor space.

Buy now - - take advantage of low interest rates, before anticipated curbs in building.
Choose your plan and location; Occupancy soon.

"Don't Wait — We Sell 'Em"

H & H
DEVELOPMENT
508 East Highhway
Dial 3-4451

G. I. EQUITY

Will sacrifice well appointed, two-bedroom dining room, large living room, utility room, and attached garage.

308 33rd Street
Dial 3-3738 or 3-3329

FOR SALE, LEASE M-10

For Lease: Large Business Building. 1917 26th St. Call Mrs. Yoder, 3-3677.

Wantd to lease: Modern house with acreage, not too far from Snyder. Write Box 1256, Snyder, Texas.

BUSINESS
SERVICE
Who Sells What
& Where Is He?

BUILDERS HARDWARE & MATERIAL

—From foundation to paint Forrest Builders Supply Company sells everything you need. Dial 3-3301.

—We have a complete line of lumber and building supplies, Wholesale and retail. Walter Hales Lumber and Suply. Dial 3-5792.

BUTANE

—Call Scurry Butane Company, 3-3721 for prompt gas delivery. Sales & Services Domestic & commercial Apliances.

CONCRETE PRODUCTS

—West Texas Concrete Products Inc. offer quality transit mixed concrete service. Dial 3-7133.

FLOWERS

—Fresh Flowers for all occasions. We telegraph flowers anywhere. Bells Flower Shop. Dial 3-4651.

FURNITURE

—Frigidaire refrigerators, washers, ironers. Also large selection of quality furniture at King & Brown.

INSURANCE

—Hugh Boren & Son are dependable and experienced. Insurance - Real Estate-Loans-Oil. Dial 3-3651.

—The Deffebach Agency can service any type of insurance for you. Come in for advice. Dial 3-5611.

REAL ESTATE

Buy her a home. She will love you for it. FHA or GI Financing. "For better homes, better see" — Jack & Jack, 1921 26th, Across from City Hall. Dial 3-3452.

TIRES

Mohawk Tires and Batteries. Best price in town. Lee Motor Tire Store. Northeast corner of square. Dial 3-4661.

YOU ARE INVITED

. . . to ask us about our monthly payment plan on repairs, re-modeling and additions to your home or other property.
No obligation on your part. No down payment required. 36 months to pay.

Scurry County
lumber company
East Highway Phone 3-5471
"The only lumber yard in Snyder giving S&H Green Stamps

Tigers Open Cage Season With Slaton In Game Here Tonight

The first of 22 regularly scheduled season games comes up for the Tiger cage teams tonight when they meet Slaton on court here.

The B squads will open the night's play at 6:30 o'clock, while A squads will meet at 8 o'clock.

Coach Hal Battle, of the B team starting with about 50 boys this season, will start players who have a little experience from junior and freshman play last year.

Gene Gibson's starters on the A team will include two A squad lettermen from last year and three poys promoted from the B group.

Ned Underwood, 6-2 senior, will start at center. Looking better than ever before this season, he was leading scorer for the district champion team last year with 240 points and was on the second all-district team. He ran fourth in scoring in the 1950-51 season. He is the only two-year letterman on the team.

Deanie Floyd, 6-2 senior, is the other letterman on the starting lineup tonight. Playing at forward last year, he scored 29 points during the season.

Other starters, all B squad lettermen last year, are Reagan White, 6-1, Joe Galyean, 5-9, and Douglas Ayers, 5-9. Galyean and Ayers are seniors, and White is a junior.

Slaton fell to the A squad 50-9 and 50-37 in games last year, while the Tiger B team downed the Slaton B 41-22 and 45-26. The A squad had an 8-2 district and 18-13 season record last year, and it lost to Levelland in the first round of the regional tourney. The B team was undefeated in district play and had a 28-6 season record .

Joe Cargile, 5-11, another letterman, will be unable to play because of a sprained ankle. Other A teamers, who will all probably see some action tonight, are Bill Boyd, 6-1, Orville Watson, 6-4, and Ray Courtney, 5-11, all seniors.

A TEAM STARTERS	Pos	Wt.
Ned Underwood	C	6-2
Dean Floyd	F	6-2
Reagan White	F	6-1
Douglas Ayers	G	5-9
Joe Galyean	G	5-9
B TEAM STARTERS		
Jack Spikes	C	6-0
Alan Snead	F	6-0
Bill Sellers	F	5-9
Jimmie Bennett	G	5-10
Mike Gibson	G	5-5

North Texas Averages 72 Points In Tilt

By The Associated Press

North Texas State sets a fast pace in Gulf Coast Conference basketball.

The Eagles played three games last week to open the campaign and won them with an average of 72 points per contest. They beat Austin College of the Texas Conference 73-51, edged Wayland 72-70 and licked Texas Tech 80-60.

Midwestern, another member of the league, did well also. The Indians beat Texas Western 65-57, Abilene Christian 66-58 and Austin College 76-53. Midwestern lost its opening game of the season the week before, falling to Oklahoma Baptist 49-45.

Trinity University went winless, losing to Texas Lutheran, Southwest Texas State and Howard Payne.

Monday night North Texas State plays Hardin-Simmons at Abilene. Wednesday night the Eagles take on Sheppard Air Force Base at Denton and Friday night engage Austin College at Sherman.

Midwestern plays Texas Wesleyan at Fort Worth Tuesday night and McMurry at Abilene Saturday night.

OPEN SEASON

By DALE WALTON

Hermleigh and Melvin administrators and coaches, not settling on a neutral field, tossed for the site of their regional tilt, and Melvin won.

The game will be played at 7:30 o'clock Friday night at Melvin.

Melvin is the defending regional champ of the Class B loops, having defeated Sanderson last year for the title. Undefeated in eleven games, the Hermleigh Cardinals are putting all they have into preparation to win this battle.

So hard are they working on football that they will not even hold a basketball practice session before their first game.

* * *

Why should this district be so afraid of Breckenridge?

Lamesa showed Saturday by almost defeating the Class AAA champ that the Bucks' goal line is not impregnable.

Admission of Breck into District 1-AAA added to this loop's strength, and several district teams will be equipped to give the Buckies a rough time next year.

* * *

The Tiger cage team will take its first test tonight of its potential power for this year.

Slaton comes here tonight, playing the B squad at 6:30 o'clock and the A team at 8 o'clock.

Except for Joe Cargile, 5-11 ace who sprained his ankle last week, the whole team will be ready to go, trying to uphold the reputation they won last year.

* * *

Admission prices for high school basketball games was set at 60 cents for adults and 30 cents for students Art Nicholas, school business administrator, said this morning.

Nicholas said tickets for junior high games will be 25 and 15 cents.

No season tickets will be sold. Prices for high school games are set by the district.

One Victory In Nine Conflicts

By The Associated Press

The Howard Payne Yellow Jackets were the only Texas Conference team able to register a victory in nine games played the first week of basketball.

The Yellow Jackets topped Trinity University 82-74 at Brady. It was the Jackets' lone contest. Abilene Christian in its only game lost to Midwestern 66-58.

Other games during the week saw Texas A&I drop three contests, 71-56 to Kingsville Naval Air Station and a duo to Southwestern University of the Big State, 56-51 and 78-59.

McMurry also lost two though the Indians were impressive. They fell to Wayland College 81-75 and West Texas State 90-72.

Austin succumbed to North Texas State 72-51 and Midwestern 76-52.

This week's schedule:

Monday—East Central vs Austin at Sherman, Southwest Texas vs Howard Payne at San Marcos, Sul Ross vs McMurry at Abilene.

Tuesday — Howard Payne vs Southwest Texas at San Marcos, Wayland College vs Abilene Christian at Abilene, Sul Ross State vs McMurry at Abilene.

Thursday—Howard Payne vs Texas Wesleyan at Brownwood.

Friday—North Texas State vs Austin College at Sherman, Abilene Christian vs Texas Christian at Fort Worth, Texas A&I vs Kingsville Naval Station at Kingsville.

Saturday—McMurry vs Midwestern at Abilene.

Woman, 90, Immersed

IPSWICH, England (AP) — Mrs. Katie Berritt, 90, will be baptized by total immersion at Bethseda Baptist Church here next Sunday.

"I've been pondering this step since I was 18, and now I've made up my mind," she said.

The church's baptismal pool will be warmed for the occasion to make sure the ceremony does not chill her.

Loop Winners Have Had At Least 3 Losses

NEW YORK (AP) — Nobody ever has called Bert Bell a soothsayer but the commissioner of the National Football League has proved himself quite a prognosticator.

Before the professional season started Bell said, without any ifs and buts, that the winning team in each of the league's two divisions would lose at least three games.

The standings today show that the commissioner was not talking just to be heard. At the top of the American Conference with a record of eight victories and three defeats are the Cleveland Browns. Heading the National Conference are the Detroit Lions and the League Champion Los Angeles Rams, also each with an 8-3 mark.

It doesn't look, however, as if the commissioner called his shots so well when he named Sunday, Dec. 21, as the date for the championship playoff game between the winners of the two divisions at the site of the Amercian Conference victor. If either division is deadlocked after Sunday's final games, a playoff will be necessary on Dec. 21 to determine the finalists. That would put the championship game back a week.

The Browns, a finalist every year since the defunct All America Conference was organized in 1946, already have clinched at least a tie in their section. They did that yesterday by shutting out the Chicago Cardinals, 10-0.

To be forced into a division playoff with Philadelphia, the Browns will need to lose to the slipping New York Giants at the Polo Grounds while the Eagles beat the Washington Redskins. The Eagles stayed in the running yesterday by defeating the homeless Dallas Texans, 38-21. At the same time the injury-riddled Giants were knocked out of running, 27-17, by Washington.

The situation is not the same in the National Conference, where the Lions meet the Texans, winners of only one of their 11 starts, and the Rams, victorious in their last seven games after a slow start, take on the tough Pittsburgh Steelers at Los Angeles. The Lions-Texans game will be played Saturday in Detroit.

Detroit squared matters yesterday with the Chicago Bears, winning 45-21 to keep pace with the Rams, who beat down Green Bay's pennant hopes, 45-27.

The Steelers, still riding the crest of their 63-7 triumph over the Giants a week ago, likewise put a quietus to San Francisco's chances, winning 24-7.

Opinions About Today's Sport Events Given

By WILL GRIMSLEY
(For Gayle Talbot)

NEW YORK (AP) — It's just one man's opinion that:

Sugar Ray Robinson wants no more of Randy Turpin and the ring but he can't afford to say so because it would spoil his cabaret song-and-dance act. Without a title, Sugar Ray's appeal as an entertainer is nil.

George Barclay, not Jim Tatum, will get Carl Snavely's football coaching job at North Carolina—for one year, at least.

This will be a mild year for coaching turnovers. Last year there were around 50 changes. This season so far there have been only three big ones—Snavely out at North Carolina, Otis Douglas at Arkansas and the veteran Dutch Meyer at TCU, all listed as voluntary moves.

Army will rank among the nation's top 10 football powers next year, cutting to three Coach Red Blaik's five-year recovery plan from the 1951 cribbing scandal.

Gene Sarazen, the golf squire from Germantown, N. Y., may be tarred and feathered if he ventures into Texas again after saying the Lone Star State has lost its grip on producing great golfers because the oil millions down there have rubbed out the old-time "hunger."

The year 1952 set a new high for rhubarbs what with the Notre Dame "sucker shift," Jackie Robinson's blast of discrimination at the Yankees, Casey Stengel's vitriolic speech at Phoenix at which he leveled against so-called "Yankee haters," etc.

Yale's cute trick in letting a student manager score an extra point against Harvard may be good for a lot of Eli laughs at present but will cost the Blues heavily in the future. The Harvards won't forget.

Southern California will give the Pacific Coast its first victory over the Big Ten in the Rose Bowl series by whomping Wisconsin next Jan. 1 about four touchdowns to one.

Tennessee will whip Texas in the Cotton Bowl and Alabama will tame Syracuse in the Orange Bowl but Mississippi will upset unbeaten second-ranked Georgia Tech at New Orleans.

Vessels Named Back Of Year

NEW YORK (AP) — Oklahoma's Billy Vessels, who seems to have a corner on the season's top football honors, received another today when he was named the Outstanding Back of the Year in the Associated Press postseason poll.

Vessels already had received the Heisman Memorial Award, the Maxwell Trophy and the Cleveland Touchdown Club Award, all given to the player judged outstanding during the seasons. He was picked as a first-string offensive player on the All-America team. It followed naturally that 50 of 161 sportswriters and broadcasters returning AP questionaires should list Vessels as their No. 1 choice as outstanding back.

It wasn't even a contest. Minnesota's Paul Giel received 25 votes to finish second and Maryland's Jack Scarbath came in third with only 10 votes.

Vessels, a 6-foot, 185 pound speedster from Cleveland, Okla., is primarily a runner but he's one of the best to turn up in that department in years. During the 1952 season he ran for 1,070 yards on 168 tries from scrimmage, setting a new university record and leading the Big Seven Conference. He added 145 more on kickoff returns. In addition he can throw passes and catch them. Besides scoring 18 touchdowns himself, he passed for two more.

Giel, also a first-string All-America back, is another talented runner who can also pass and kick. He was rated easily and best all-around back in the Big Ten.

Scarbath, Maryland's clever T quarterback, barely edged out Notre Dame's 60-minute man, John Lattner, for third place. Lattner, who plays both offense and defense, received nine votes.

Close behind Lattner came Jack Parker, Mississippi State, 8 votes; Jim Sears, Southern California, 7; Leon Hardemann, Georgia Tech, and Tommy O'Connell, Illinois, 6 each, and Don Heinrich, Washington 5.

Lone Stars In Outside Games

By The Associated Press

Lone Star Conference basketball teams, batting better than .700 against outside foes', continue their pre-conference warmups this week with 15 games on tap.

Feature games will see three teams meeting Southwest Conference schools. Lamar Tech helps Baylor open its season Thursday night in Waco, Southwest Texas follows Lamar Tech into Waco Saturday night. The same evening Sam Houston entertains Rice at Huntsville.

Three conference teams won both opening games last week. Defending champion Southwest Texas blasted Brooke Medical 82-70, and Trinity 70-53, Favorite Stephen F. Austin rocked East Texas Baptist 85-76 and Centenary 73-64. East Texas State, expected to battle Southwest Texas for second, ripped Southeastern Oklahoma 66-52 and Washburn 60-51.

Lamar Tech won two of three, knocking off Southwestern Louisiana twice, 62-56 and 72-63, and 61-48. Sul Ross split with New Mexico Military, 67-69 and 70-56, and with Texas Western, 61-80 and 82-66. Sam Houston lost both its games, 68-66 to Loyola and 54-45 to Texas Wesleyan.

Austin repays Centenary's visit Tuesday. Southwest entertains Howard Payne Monday and Tuesday before meeting Baylor. East Texas visits Kansas State at Emporia Monday and Arkansas State at Jonesboro Wednesday before entertaining St. Edward's Friday.

Sam Houston hosts Southwestern Louisiana Monday and Tuesday before entertaining Rice followed by Northwestern Louisiana Saturday. Sul Ross invades McMurry Monday and Tuesday before guesting Phillips Petroleum Saturday. Lamar Tech meets only Baylor.

Safety Program For PTA Group Is Slated

The East Elementary Parent-Teacher Association will meet tomorrow night at 7:30 o'clock in the school cafeteria for a safety discussion.

A program will also be presented by school children. The theme of the meeting is "My Home Town" according to Mrs. Amon Weaver, president. There will also be reports from the welfare committee, she added.

The executive committee of the group will meet at 2:30 o'clock in the same place that afternoon.

Schoolboy Teams Deserve New Consideration After Last Week

By HAROLD V. RATLIFF
Associated Press Sports Editor

Just 12 games away is season's end in Texas schoolboy football but the uncertainty over who will be state champions grows by the minute.

They are favorites—Lubbock in Class AAAA, Temple in Class AAA, Terrell in Class AA and Denver City in Class A—but the way things went last week it's a fearful thing indeed to put the finger on any team.

Wichita Falls, which had become No. 1 in most everybody's estimation, is on the sidelines today. Ray of Corpus Christi, which had lost to downtrodden Miller of Corpus Christi and was immediately counted out of the race, rose up and swatted Wichita Falls 39-14 last week.

Breckenridge, which had been pushed to the top in Class AAA, had to call on its rabbit's foot to beat a Lamesa team that was supposed to be just a workout for the brilliant Buckaroos. Breckenridge used a break to win 14-13 in the last minutes.

And Wichita Falls' defeat caused an examination of the Breckenridge record to see if the Bucks really were as good as painted. Breck lost to Wichita Falls 13-0.

And all along the line last week hopes were deflated here, inflated there.

LUBBOCK LEFT UNBEATEN

Lubbock alone appears to be the steady, unworried team that plays the same kind of game every day. The Westerners rumbled over Austin (El Paso) 41-7 Saturday to become the only undefeated, untied team left in Class AAAA.

North Dallas, in the state playoff for the first time in 17 years, tumbled North Side (Fort Worth) 27-6, and became Lubbock's foe in the semi-finals. Lubbock and North Dallas play at Lubbock Saturday at 2 p.m.

Ray's Texans, exulting over their smashing upset of hitherto undefeated, untied Wichita Falls, run into their nemesis of last season—the Baytown Ganders. Baytown smashed John Reagan of Houston 36-0 last week and moved easily into the semi-finals. Baytown and Ray play at Baytown Saturday at 2 p.m.

TEMPLE - MEALLEN FEATURED

Class AAA has Breckenridge meeting Texarkana and Temple fighting McAllen are semi - finals. Temple and McAllen are undefeated and untied and their game will be one of the features of the week. They get together at Temple Saturday at 2 p.m.

Breckenridge, expected to have its feet on the ground by now in view of the things that happened to it against Lamesa, will clash with Texarkana at Breckenridge Saturday at 2 p.m.

Temple was never more magnificent than in its 48-14 victory over Port Neches last week. McAllen surprised quite a few by knocking down undefeated, untied Edison of San Antonio 26-6. This could be a tough afternoon for the Wildcats and they better get their minds off Breckenridge and worry about the business at hand. Temple has been expressing hope that Breckenridge would be its foe in the finals again. The Wildcats might not be in the finals.

LUBBOCK, BAYTOWN PICKED

Comparisons show that Lubbock should whip North Dallas and that Baytown has an edge over Ray—but records just don't mean anything in high school football. Lubbock beat Highland Park 33-20 and Highland Park licked North Dallas 27-0. Which would indicate Lubbock is about 40 points better. Ray beat John Reagon 18-0, Port Arthur 19-6, Thomas Jefferson (San Antonio) 39-13 and tied Lamar (Houston) 6-6. Baytown beat Lamar 28-13, Thomas Jefferson 34-7, Port Arthur 13-7 and Reagan 36-0.

There are no direct comparisons of the teams that play Class AAA semi-finals this week.

Stamford, Terrell, Huntsville and Lamarque will be favored to win quarter-final games in Class AA. Stamford, Terrell and Huntsville are undefeated and untied. Lamarque has an 11-1 record. Killeen also is unbeaten and untied in this class but plays Huntsville this week.

STAMFORD, TERRELL PICKED

Stamford's 35-0 victory over highly regarded Seminole pushed the Indians up in everybody's estimation. Terrell, on the other hand, lacked much of being impressive in a 14-7 win over Center. Still, Center was an undefeated, untied team. Huntsville took out a good team, indeed, in beating Ennis 21-14. Lamarque, big and tough, edged Bellville 26-21. It might have a lot of trouble with Yoakum this week.

In the quarter-finals they play like this Friday:

Stamford at Childress, 2 p.m.

Stephenville vs Terrell at Arlington, 7:30 p.m.

Killeen at Huntsville, 2 p.m.

Yoakum vs Lamarque at Wharton, 8 p.m.

CLASS AA FAVORITES

Denver City, Van, Cedar Bayou and Deer Park will be the favorites in Class AA's quarter-finals this week. But Denver City is running into trouble aplenty in Wink's Wildcats. Both teams have 10-2 records but their losses were to Class AA teams. They haven't been seriously tested in their own class.

Van, which smashed Honey Grove 47-6, takes on a toughie in Crowell, which blasted Clifton 47-7.

Cedar Bayou, the last undefeated team left in Class A, was impressive in a 39-13 trouncing of Gaston. Deer Park was equally impressive in a 34-7 licking of Vanderbilt.

They pair like this Friday in the quarter-finals:

Denver City at Wink, 2:30 p.m.

Crowell vs Van at Tyler, 7:30 p.m.

Smithville at Cedar Bayou, 7:30 p.m.

Derr Park vs Hondo at Passdena, 8 p.m.

Out-Of-State Games Start

By The Associated Press

It won't take long for Southwest Conference basketball teams to find out how good they are.

The first crack out of the box, Rice, one of the favored teams, tackles the defending national champion—Kansas.

This is one of six intersectional games on the schedule in the first week of the campaign.

The season opens Wednesday night and there are 13 games scheduled in four nights bringing all seven members of the league into competition.

Texas plays Oklahoma at Austin Wednesday night in a feature game of the week. The same night Arkansas will be engaging Tulsa at Tulsa. Friday night Texas A&M plays Northwestern Louisiana at College Station and Saturday night Arkansas takes on Mississippi State at Fayetteville while Southern Methodist tests Oklahoma at Norman.

The Rice-Kansas tussle is set for Saturday night at Houston.

Other games on the week's schedule:

Wednesday—Texas Christian vs Hardin-Simmons at Fort Worth, Texas A&M vs University of Houston at College Station.

Thursday—Baylor vs Lamar Tech at Waco, Rice vs Sam Houston State at Huntsville, Southern Methodist vs Hardin-Simmons at Dallas.

Friday—Texas Christian vs Abilene Christian at Fort Worth.

Saturday—Baylor vs Southwest Texas State at Waco.

Little Trading Done By Major League Owners At Conference

By JOE REICHLER

PHOENIX, Ariz. (AP) — Major league owners and managers quit this city en masse today following the convention's windup still hopeful of completing player trades and blaming the lack of them because of the huge legislative agenda at the meetings.

At least seven team representativies said they felt "reasonably certain" they would complete deals that originated here before long. The clubs are Cleveland, Pittsburgh, Brooklyn, New York Giants, Boston Braves, Chicago White Sox, Cincinnati and St. Louis Cardinals.

"I'm sure the Cardinals would have completed a trade or two here," said President Fred Saigh before his departure. "If we hadn't been so tied up with legislation. The same can be said of several other clubs."

Other officials were not so hopeful. General Manager George Weiss intimated his New York Yankees would not do any trading.

The Dodgers, rebuffed in their attempt to land southpaw ace Warren Spahn from the Braves, switched their attention to Pittsburgh in an attempt to secure right-hander Murry Dickson. That, too, hit a snag. Just before leaving for California, Brooklyn Vice President E. J. (Buzzy) Bavasi held a long conference with President Gabe Paul of the Reds in an attempt to acquire left-hander Harry Perkowski and first baseman Joe Adcock. Paul listed the names of five players he wanted to return. The identity of the players, nor Bavasi's reaction, was not learned immediately.

The Cards, who would like to add a catcher, a right-handed hitting outfielder and a first baseman, talked with Cincinnati, Brooklyn, Pittsburgh and the Giants.

It was understood the Giants offered St. Louis catcher Sal Yvars, first baseman Tookie Gilbert, pitcher Monte Kennedy and outfielder Don Mueller for right - handed pitcher Gerry Staley but were turned down.

Another report had Cleveland offering third baseman Al Rosen the American League's official runs - batted - in champion, to the White Sox for shortstop Chico Carrasquel. Chicago countered by demanding outfielder Larry Doby the circuit's home run king last season.

One trade is almost certain to be made. That one will involve Adcock, the first baseman - outfielder of the Reds. Adcock, forced to the outfield by slugger Ted Kluszewski, has asked Cincinnati officials to trade him to a club "where I will play first base and not the outfield." Cincinnati is willing to oblige him but wants an "equitable return."

In addition to Brooklyn, the Cards and Philadelphia Phillies have made bids for Adcock. "The Phils have made me the best offer so far," said Paul.

The Giants are seeking a starting pitcher. The list has narrowed down to Dickson, Staley and Russ Meyer of the Phillies. Realizing they cannot offer as much as Brooklyn, the New York club has given up any attempt to get Spahn. Although the Brooklyn-Boston trade talk has collapsed, there is still a chance the Dodgers will yield to thet Braves demands for first baseman Gil Hodges, outfielder Carl Furillo, infielders third baseman Billy Cox and Rocky Bridges for Spahn and outfielder Sid Gordon.

Only three player trades were consummated at the meetings. The biggest one involved St. Louis and Detroit sending centerfielder Johnny Groth and pitchers Virgil Trucks and Hal White to the Browns in exchange for outfielder Bob Nieman, infielder Owen Friend and catcher J. W. Porter. Washington traded pitcher Mike Fornieles to the White Sox for Chuck Stobbs and Pittsburgh sent catcher Clyde McCullough to the Chicago Cubs for pitcher Dick Manville and cash.

Ambulance
Service
Call 3-3533
BOLGER
Funeral Home

WANTED: DEALERS
Hard water in your area will make you money and save your customers money!! $50.00 complete will buy for them, from you, the "Ejax Water Turbulator"! Simple to install in main line, keeps scale from forming in boilers, hot water heaters, plumbing, etc. Has many other advantages in combating hard water. Write for information on Dealership.
"EJAX"—Box 37, 1006 Burnett Street, Fort Worth, Texas.

CAPROCK
MATERIALS
COMPANY
Quality Ready Mix
Concrete
Sand and Gravel
Dial 3-4522 Snyder, Tex.

Remodeled
Re-Opened
Operated by C. E. Ballard
Open 24 hours a day!
BANQUET ROOM, that can accommodate up to 200 people.
EXCELLENT FOOD
Ballard's Cafe
East Highway Dial 3-6641

Dr. John F. Blum
OPTOMETRIST
Most Prescriptions Filled the
Same Day Patient Comes To
Office
Phone 3-3992 Snyder, Texas
N.W. CORNER OF SQUARE

Bridge Supplies
Tallies (Progressive and Regular)
Bridge Cards, Place Cards, Score Cards,
Bridge Instruction Books
BENNETT — FEATHER
Times Printing Co.
1907—25th St.

The Necchi sewing machine above mounted in a desk-type cabinet is one of the many on display at Hales Sewing Machine Exchange on the east side of the square here. It makes buttonholes, sews on two-hole and four-hole buttons, sews zig-zag, embroibers, monograms, darns, sews plain forward and reverse, and hemstitches, Pete Hale, manager said.

Miniature Sewing Machine For Children Gift Item At Hales

New lines of sewing supplies to Hale's Sewing Machine Exchange, on the East side of the square, have been recently installed J. P. (Pete) Hale, Jr., one of the owners, said.

Added at the Necchi sewing machine agency recently were pinking shears, sewing tapes, skirt markers, zippers, buttons, belt buckles, shoulder pads, snaps and hooks and a wide selection of threads.

Hale said addition of the new lines has made their firm a popular Christmas gift shopping center because now all the accessories for complete sewing can be purchased there as well as machines of some of the most popular brands.

Mainstay of their sewing machine line is the Necchi. It is the original zig-zag machine. They also sell Bel Air, Universal, and Dressmaker machines in the rotary and conventional models.

Hale also said that a popular gift item his firm handles has been sewing machine cabinets in a variety of styles which house the sewing machine, and make an attractive family desk when the sewing machine head is in the lowered position.

The desk - type cabinets are in different sizes and materials, that fit into any decorating scheme or any size home, Hale stated.

One gift item which the junior seamstress in any home would like to find under her Christmas tree is a minature Necchi sewing machine that actually sews.

The little machine has an adjustment which controls the length of the stitch it makes in the cloth, and to top off its features it has a music box in the compartment under the machine head that plays music as the machine is cranked, Hale said.

To their services already offered by the firm, an alterations department is being added which will offer expert alterations on all types of garments, either for individuals or for ready-to-wear firms which desire such a service.

Pearl Harbor Is Remembered

WASHINGTON (AP)—The 11th anniversary of Pearl Harbor Day was observed at Arlington National Cemetery yesterday by veterans organizations.

President-elect Dwight D. Eisenhower sent a message which said: "May our people never forget the priceless devotion to duty of our fighting men and the selflessness of those who have fought for or are now fighting against Communist aggression in Korea."

Wreaths were laid at the foot of a monument honoring the 253 men who died in the torpedoing of the U. S. Serpens.

Taps was sounded by Frank Wirtz, 81, of Ionia, Mich., sent by fellow townsmen so he could realize a lifelong ambition to blow taps in the national cemetery.

Rear Adm. George C. Wright, director of the Navy's Atomic Energy Commission, made the main address. The Defense Department and all branches of the armed forces were represented at the ceremony, sponsored by Amvets and participated in by other veterans organizations.

Boy Swallows Three-Inch Pencil In Class

ST. LOUIS (AP) — First-grade pupils can get pretty restless in school. Some squirm in their seats. Others scribble.

But not Jimmy Richarz. This 5-year-old swallowed his three-inch wooden pencil.

Then he calmly walked up to his teacher and told her about it.

Jimmy's been just as unconcerned about the pencil lodged in his upper intestine ever since the incident happened last Friday. He just sits up in his hospital bed and plays with his toys.

Dr. Andrew Signoreill, medical director at Faith Hospital, says the pencil may be eliminated without surgery. Jimmy says he doesn't feel any pain. Daily X-ray examination keeps the pencil's position charted.

Ladies' Night For Lions Set Tomorrow

The annual Lions Club ladies' night banquet will be held tomorrow night in Fellowship Hall of the First Methodist Church, the Rev. W. W. Adcock, president, said.

Charlie Wolfe, a member of the club, will be in charge of the program for the banquet.

Regular weekly luncheon of the club tomorrow at noon will not be held, Adcock said.

Inauguration To Be Biggest One Held Yet

WASHINGTON (AP)—The Republican chairman of the 1953 Inaugural Committee says the ceremonies launching Dwight D. Eisenhower as president of the United States probably will be the biggest, best attended and most costly in history.

Joseph C. McGarraghy, a local Republican leader and a lawyer, said in a radio interview yesterday the cost will be around one million dollars. The Truman inauguration four years ago cost about $700,000.

The million dollars is being underwritten by local sponsors who hope to get their money back in sale of tickets to various festivals McGarraghy said.

The only thing the taxpayers foot the bill for is the mammoth platform at the Capitol where the actual ceremonies will take place.

McGarraghy said Republicans have waited 24 years for an inaugural ceremony and "we are going to celebrate." Some of the highlights of the celebration, as listed by McGarraghy:

Sunday, Jan. 18—Special religious services, with Catholic, Protestant and Jewish leaders participating. Symphony concert at night.

Monday, Jan. 19—Special attention given to historic shrines around Washington. Big show at night.

Tuesday, Jan 20—Inauguration at the Capitol at noon. Then the parade, with every state represented by a marching unit and a float. All armed services also on hand.

Mrs. Paul Zahn and son, Mike, 3805 Highland Drive, were in Lubbock Saturday.

Red Chinese Make Changes In Government

SAN FRANCISCO (AP) — Red China's ruling Government Council has tightened supervision of local governments, abolished two provinces outright, and set up four new national agencies, Peiping radio disclosed.

The Red broadcast, heard in San Francisco, also disclosed that members of the all-powerful Government Council, headed by Chairman Mao Tze-tung, were picked to head three of the four new agencies.

Most important of these was a state planning committee, with Kao Kang as chairman. Kao is the boss of Manchuria and head of the Sino-Soviet Friendship Association, as well as one of the six vice chairmen who serve with Mao on the Government Council.

There was no elaboration on the planning committee, but presumably it would be the one to set up Soviet style five-year development plans. From Kao's previous work in Manchuria and his close liaison with Russian officials, it appeared likely that increased Soviet technical help would be enlisted.

Another new government commission, for physical culture and athletics, was established with Gen. Ho Lung as boss.

The other two new agencies are the Ministry of Higher Education, headed by council member Ma Hsu Lun and the Commission to Eliminate Illiteracy with Chu Tu Nan as director.

Tightening of the grip on local governments was accomplished through administrative committees which will represent Peiping directly. Their job will be to "direct and supervise the work of the local governments" in their areas, the council ruled.

The Reds also abolished their newly created province of Ping Yuan and returned 29 counties to Shantung, and 27 counties, two towns and an industrial and ming area to Honan.

In another chance, ancient Chahar Province was abolished and its territory along Inner Mongolia split between Shansi and Hopeh Provinces.

Mississippi Soldier Gets Honor Medal

WASHINGTON (AP)—The nation's highest military award—the Medal of Honor—has been bestowed on a Mississippi soldier who fought to the death to protect the withdrawal of his comrades from a mist shrouded hill in Korea.

He is Pfc. Mack A. Jordan, 22 years old when he gave his life last Nov. 15, the son of Mr. and Mrs. John W. Jordan of Collins, Miss.

The 56th Medal of Honor announced by the Army for gallantry beyond and above the call of duty in Korea was awarded Pfc. Jordan for his lone and voluntary charge on a Communist unit which had hurled back an American advance.

An eyewintess account of Jordan's heroic deeds was given the Army by his platoon leader. 2nd Lt. Edward F. Sheehan of Brockton, Mass.

The platoon launched an attack on an enemy hill position under cover of darkness and mist. Near the crest the Americans were halted, then thrown back by a hail of enemy small arms and automatic weapons fire and a shower of grenades.

While the rest of the platoon started to fall back, Jordan crawled forward. He knocked out one machine gun nest with grenades and rifle fire. The surviving Reds withdrew to nearby positions, and Jordan tried to follow.

Before Jordan could clear the nest he had just captured the Reds rolled a packet of explosives down the hill. The blast blew off both of the American soldier's legs. Despite these wounds Jordan continued to fire.

Wonder Horse Says Missing Boy Is Alive And In Kansas

RICHMOND, Va. (AP) — A 27-year-old "talking" horse has been called in to play detective in the search for a missing Rhode Island youngster.

The youngster, 9-year-old Gary Hayman, disappeared from the Dexter State School near Providence, R. I., Sept. 23 and hasn't been seen since.

Mrs. Benjamin Hayman, clinging to the hope that her son is still alive, called the Richmond Times-Dispatch yesterday from Rhode Island and asked that a newsman be sent to query Lady Wonder, a horse whose amazing "answers" to questions once prompted two psychologists to tab her a "genuine phenomenon."

The Times-Dispatch sent reporter Bill McIlwain to "interview" Lady, who pecks out her answers on a giant typewriter-like contraption. When she answers, she lowers her chin to touch levers jutting out from slots containing letters. The letters pop up, spelling out her answers.

When McIlwain asked if Gary, a mute, were alive, Lady pushed out "yes."

Then she spelled out the word "hurt" and when McIlwain asked where the boy is, Lady replied "truck."

When asked where the truck was, Lady said "Kansas." McIlwain repeated the question twice and got the same answer.

Then he asked if Gary could be found.

"Yes," said Lady.

When Mrs. Hayman learned of Lady's responses, she said:

"Oh God, I hope he's safe, I hope he's safe."

She said it was difficult to conceive of her son having got to Kansas, but added that he may have been hit by a passing motorist and perhaps carried away.

She said she had given all available information to Rhode Island police to pass on to Kansas authorities.

Mrs. Hayman heard about Lady Wonder through a newspaper story three days ago which told of the horse helping to find the body of a missing 4-year-old Massachusetts boy.

Dist. Atty. Edmund R. Dewing said lady gave the answers that led searchers Thursday to the body of Danny Matson, who had been missing from his Quincy, Mass., home since January, 1951.

"It's stranger than fiction," said Dewing. "And we kept it a secret because we didn't want people to think we were completely out of our minds."

In the Matson case, Dewing said a friend questioned the horse and was told the animal answered "Pittsfield water wheel." On the basis of that information, a detective was dispatched to Pittsfield, Mass., but learned nothing.

"We got to mulling it over," Dewing said, "and we thought the message might have been twisted—that the poor old horse meant to say "Pit Field Wilde water."

A search of the Fielde-Wilde quarry in Quincy was ordered. The child's body was found there.

But Dewing warned against putting too much faith in Lady's statements.

"We just happened to be lucky," he said. "I wouldn't want everyone with troubles to think the animal could solve their problems."

Lady is owned by Mrs. Claudia Fonda, who has turned down numerous offers to let her pet go with a carnival or circus. Mrs. Fonda lets the public quiz Lady at a rate of three questions for a dollar.

The horse has been the subject of numerous studies and articles by medical experts. One of the first such examinations, by two Duke University psychologists in 1928, resulted in a conclusion that Lady is a "genuine phenomenon."

Art Show For Man Who Can't Use His Hands

ST. LOUIS (AP)—A 23-year-old ex-GI who lost the use of his hands on Okinawa in World War II opened his first one-man art show here yesterday.

He is Billy Morrow Jackson of St. Louis, who turned to art as a rehabilitation aid while in an Army hospital. At the start his hands shook uncontrollably, an aftermath of a shell eplosion which blew him from a foxhole on the Pacific island in 1944.

Later a nurse entered a portrait of a fellow patient done by Jackson in a county fair. It won a blue ribbon, and Jackson worked to become an artist.

He is now an assistant in art at the University of Illinois while studying for his master's degree.

Researchers Tell How To Control Strange Creatures

NEW YORK, Dec. 6 (AP)—Memo to men on how to manage women—business women, that is.

It comes — complete with notes on what to do about gossip, tears and talk—from the Research Institute of America. The institute is a private research organization that analyzes and interprets developments affecting business for a membership of 30,000 business executives and others.

Both men and women members of its staff worked on the memo about women after consultation with psychiatrists and psychologists.

Here is the gist of it:

If you are faced with a flood of tears, give the girl an opportunity to recover her self-control. The tears are generally due to a combination of on-the-job and personal problems. Let the girl know you are available to discuss anything she wants to bring up, but don't pry.

Above all ,don't dismiss a tearful girl with an off-hand "go wash your face; you'll feel better." Finally, keep in mind that some women use tears as a deliberate weapon. Don't yield. Whatever happens, you have to maintain your standards.

When critizing a woman's work, remember that women take things personally. Ask a man, 'Where did you get this steak?' and he will answer, 'At Grene's meat market.' Ask his wife the same question and she'll answer with some emotion: 'Why? What's wrong with it??'

In the business world such reactions are due partly to the fact that women are on the defensive; not only because they feel as a group that they have to prove themselves, but also because a woman tends to see almost everthing in terms of herself.

In dealing with women, criticism should always be linked closely with encouragement and approbation. Never take a woman for granted. Your failure to comment favorably is likely to be interpreted as disapproval. Women expect praise in greater quantities than men do.

Women, if not as logical as men, are sometimes one jump ahead in their thinking. This may be women's intuition which is not as mysterious as it seems. Women are extra-sensitive to other human beings, observe them more carefully than most men do and feel their moods.

Women generally are more interested in people than things. Women's gossip stems from this intense interest in people. The interest which women manifest in certain things stems from the fact that they are people-minded. They give attention to their clothes and peek in mirrors because they value and need the good opinion of others.

The time spent talking in the powder room is out of all proportion to the importance of the subjects discussed. This kind of absenteeism during the day is contagious. If you don't control it, expect it to spread.

Women are quicker to suspect favoritism than are men. When a supervisor gives a lot of attention to a girl who needs help with her work, the other women may see very personal motives behind it.

The girls are wise to the office wolf and can take care of themselves.

HOSPITAL NOTES

Patients admitted: William P. Blevins, Snyder, medical; Mrs. R. C. Shipley, 2303 Avenue H, medical; James Pappajohn, Snyder, medical.

Patients dismissed: E. L. Hill, 2705 Avenue L, medical; Mrs. Mack Dunn, Snyder and baby son, Mrs. K. E. Baer, 2818 Avenue D, and baby daughter; Fay Nell Lindsay, infant daughter of Mrs. Levita Lindsay, 3208 Avenue H, medical; Gloria Green, infant daughter of Mr. and Mrs. N. E. Green of 1903 Coleman.

New Attempt To Change Our Election Law

WASHINGTON (AP) — A special House committee today started drafting proposed changes in the federal election laws, but the odds appeared to be against anything being done about them by Congress.

At least, nothing has been done in a major way in the election law field for more than a decade, despite biennial arguments of politicians and congressional committees that something ought to be done.

This year's committee, headed by Rep. Boggs (D-La), held a week of hearings during which there was widespread support for changes in present law in the light of newer and more streamlined campaigning methods.

Particularly, there was strong sentiment for lifting of the present ceiling of three million dollars on the money a political committee may raise and spend in one year, and boosting limits that individuals may contribute and that candidates for Congress may spend. These ceilings have been the same since 1939.

Witnesses representing both big political parties were in agreement during the hearings that the present spending ceiling has caused the creation of numerous independent committees, each of which can spend up to the limit.

Estimates of the total spent on the 1952 national campaign run as high as 100 million dollars, despite the apparent intent of the original law to hold spending to three millions by each political party.

With so many committees operating in a campaign, witnesses asserted, it is next to impossible to co-ordinate activities and have some centralized responsibility for financial accounting.

Some people want the federal laws extended to cover primaries and pre-convention contests, which are not controlled now.

Boggs himself admitted at the end of hearings that the present laws aren't realistic and have a tendency to encourage evasions. He said his committee intends to make a strong request to the incoming Congress to change the law.

Many of the recommendations made by a similar committee in 1950, and by earlier committees, may be incorporated in the Boggs committee's report. But if they meet the same fate of previous recommendations, they will be permitted to die.

Although it is believed that dry land often has been depressed to form deep oceans, there is little evidence to show that deep ocean beds have ever been elevated to form land.

"Get Your Home Portraits Made Before Christmas Rush"
Call 3-3645
JOE DAVE SCOTT

PEERLESS PUMPS
G. S. TAYLOR
Drilling and Construction
Big Spring Hiway Phone 3-4751 Snyder, Texas

Burton-Lingo Co. Lumber
WEST TEXAS PIONEER LUMBERMEN
1510 25th Street Phone 3-4132

Your Purina Dealer
HAS A COMPLETE LINE OF PURINA CHOWS FOR—
• Stock • Poultry
• Dogs • Rabbits
CLARK FEED & SEED
1607 25th St. Phone 3-6691

LOCAL or Long Distance Moving
Dial 3-6791 Day or Night
McAlister Transfer & Storage

WOLFE STUDIO AND CAMERA SHOP
PORTRAITS — COMMERCIAL PHOTOGRAPHY
All Types Photographic Equipment—Movie and Still
Movie Projectors For Rent

HIGHLAND PARK CLEANERS
Specializing In Refinishing Leather and Suede Jackets
Reweaving—Dyeing—Tailoring
Big Spring Highway Phone 3-7261

Competent Registered Pharmacist
To Serve You!
SNYDER DRUGS
West Side Of Square Phone 3-3451

SNYDER TRUCK & TRACTOR
Maytag Washers and Ranges
INTERNATIONAL HARESTER
Refrigerators and Home Freezers
—BUTANE GAS AND APPLIANCES
Phone 3-3892

CRAFT Studio & Camera Shop
Phone 3—5262—Day or Night

TOWN & COUNTRY HOME FURNISHINGS
Budget Terms Available
Complete Home Furnishings
Nationally Advertised Merchandise
2403 25th St. On Lamesa Highway — Snyder

DUNNAM Bros.
MATTRESS FACTORY

Necchi Sales Rent Machines Repairs
KIRBY VACUUM CLEANERS
HALE'S SEWING MACHINE EXCHANGE
DIAL 3-4381 2506 AVENUE F

COMPLETE AUTO UPHOLSTERY AND POLISH SERVICE
Ming Plate Polish Franchise
Ming Magnifies and preserves car beauty
HOWARD'S TRIM SHOP
210 East Highway Phone 3-4481

Caprock Material Company
Quality Ready Mix Concrete - Sand and Gravel
Phone 3-4522 Snyder, Texas

BELL'S FLOWER SHOP
Nursery Stock
Cut Flowers, Plants and Floral Designs
804 25TH T
Phone 3-4651

Everything For The Builder
LUMBER
ROOFING
TOOLS
LINOLEUM
Forrest BUILDERS SUPPLY

ALLIS-CHALMERS SALES AND SERVICE
Boyd Farm & Ranch Store
EAST HIGHWAY SNYDER, TEXAS
PHONE 3-4721

HARRIS PHARMACY
SNYDER REXALL STORE
• Leading Cosmetics in our Complete Cosmetic Bar
• Prescriptions Filled and Delivered Anywhere
• Complete Fountain Service
Everything You Need In Drugs and Sundries
PHONE 3-3261

Cosden
Higher Octane Gasoline
Cosden
Para-Fine Motor Oils
VEEDOL
Motor Oils
United Tires and Tubes
At the Sign of The Cosden Traffic Cop
HIGHER COSDEN OCTANE
BASS OIL COMPANY
914 25th Cosden Jobber Snyder, Texas
2 Miles South On Big Spring Highway