Rebels prepare for parade

LHS Rebel Band is on a wild "run for the roses" to prepare for the 1993 Tournament of Roses Parade

LOCAL/1B

Rates might spark buying

It looks as if low interest rates have made it possible for consumers to begin spending

BUSINESS/6C

Homer in 9th stuns Braves

Ed Sprague becomes unlikely hero, hitting a pinch-homer as Toronto defeats Atlanta, 5-4

SPORTS/1C

Midland Reporter-Telegram

Daily 50¢, Sunday $1.25 | MONDAY, OCTOBER 19, 1992 | Vol. 65, No. 224

MONDAY

NEWS WATCH

Cityline Community Pulse

What's your call?

The last presidential debate is tonight when President Bush, Gov. Bill Clinton and Ross Perot will be in the spotlight at 6 p.m. CDT on the campus of Michigan State University in East Lansing, Mich.

Moderated by PBS newsman Jim Lehrer, the 90-minute debate will be carried live by the three major networks, PBS, FOX, CNN and C-SPAN.

A panel of three journalists will question the candidates, who each will be given two minutes to respond and each opponent will have one minute of rebuttal time for each question. The candidates also will make opening and closing statements.

The *Reporter-Telegram* Cityline **COMMUNITY PULSE** wants to know your opinion of who wins tonight's debate. Following the debate, call 560-2400 and select category 7660 to cast your vote for who you believe got the best of the competition.

Voting will remain open until noon Tuesday and results will be published in Wednesday's edition.

Game 22: A draw

After their monumental struggle in the previous game, Bobby Fischer and Boris Spassky shadowboxed to an early draw Sunday in Game 22 of their exhibition chess match in Belgrade. The score remains: Fischer 8, Spassky 4. If Fischer should win two more games, $3.35 million of the $5 million total purse would be his; Spassky would get the remainder./2B

Brooks' giveaway

DALLAS — Country superstar Garth Brooks says he plans to give die-hard fans the first five rows of his next tour so scalpers don't get the best seats. Brooks' concert Saturday at Reunion Arena sold out in less than 30 minutes July 22. He would be borrowing the scalper-dodging idea from U2. Brooks — wearing a maroon T-shirt, pin-stripped baggy shorts and sneakers — told reporters three hours before the concert that Dallas is the likely filming site of his second NBC special. "In the first year (of his recording career) I played in Dallas more than the Cowboys did. This place means a lot to me, and we want to do our second TV special from here," he said.

INSIDE TODAY

Bridge	4C
Business & Oil	6C
Classified	8C
Comics	4C
Crossword	5C
Dear Abby	4B
Deaths	2B
Local	1B
Opinion	6A
People	5C
Sports	1C
TV Schedule	5C
Weather	2A

Then press 1200 for NEWSLINE -- local, national and world news highlights.

'87 crash takes on new light

Today's Wall Street appears leaner, not so mean

By Kurt Eichenwald
N.Y. Times News Service

NEW YORK — Take a short stroll down Wall Street and the differences are as tangible as the cold, hard facade of the New York Stock Exchange: Less crowded. Less frantic. And, somehow, much more under control.

Since that Monday five years ago on Oct. 19, 1987, when the Dow Jones industrial average plunged 508 points, or 22.6 percent, the face of Wall Street has been indelibly changed. Much of the jolting upheaval brought on by the crash has been exceedingly painful: 50,000 securities industry workers lost their jobs, brokerage firms collapsed and the era of easy confidence in the market died.

But with the comfort of distance and with the Dow having regained all its losses in the crash, the frightening events of that Monday can be seen in a new light. The wrenching changes brought on by the crash have created healthier, more resilient and more reliable trading markets.

"The crash was a blessing in disguise," said William F. Brodsky, the president and chief executive of the Chicago Mercantile Ex-

Please see **CRASH**/2A

Cowboys ride into first place

Dallas beats back a late Kansas City rally, 17-10./1C

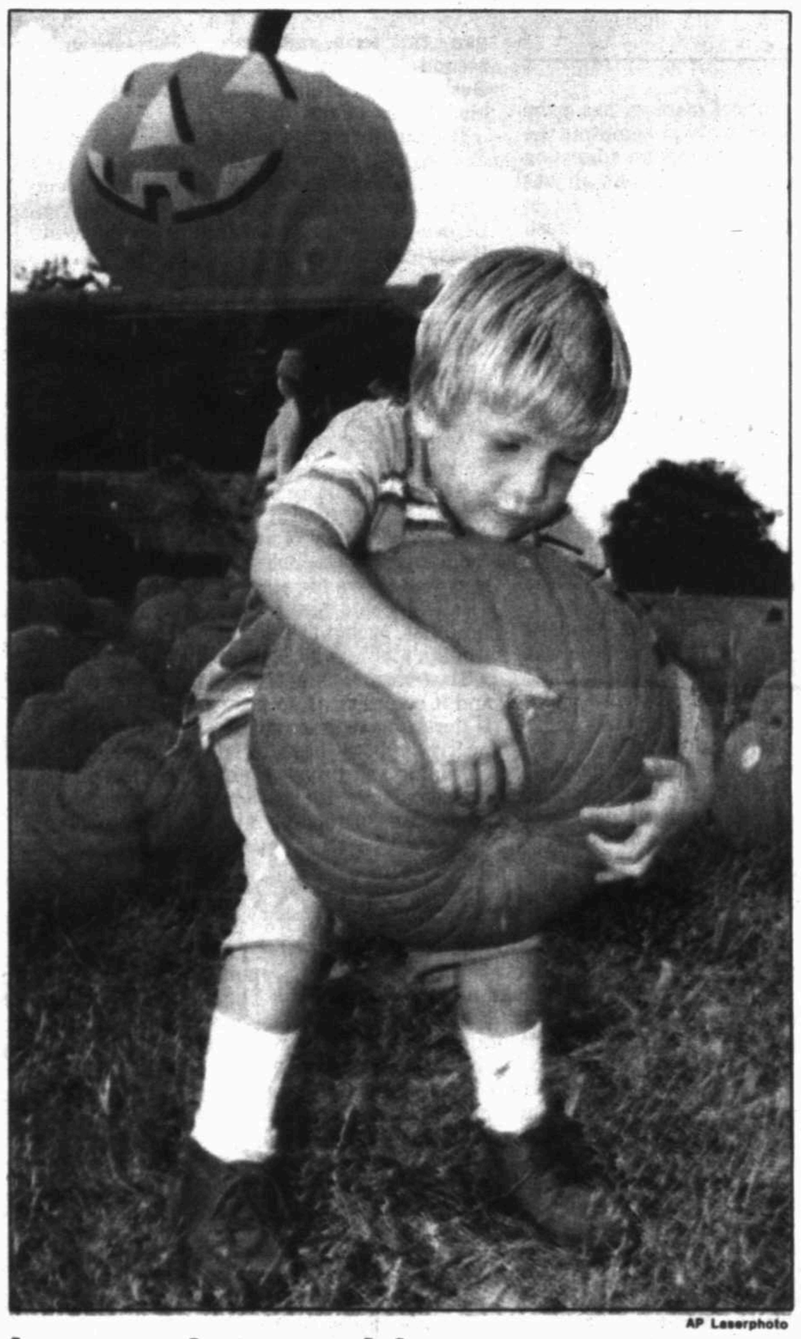

AP Laserphoto

Largest pumpkin

Nicholas Fichter, 5, strains to lift the largest pumpkin he could find to take home at the Pumpkin Patch in Houston recently.

Race rivets U.S.; voters rush to sign

■ In signal that does not bode well for President Bush, most new registrations are Democratic.

By Jeffrey Schmaltz
N.Y. Times News Service

ALBUQUERQUE, N.M. — After months of dismissing the presidential campaign with a mix of cynicism and apathy, Americans have become invigorated by the race, registering to vote in record numbers and clinging to every word of the debates and election coverage.

Throughout the country, election officials say they are swamped by voter registration forms — most enrolling as Democrats — as well as by requests for absentee ballots and by their quick return.

Here in Bernadillo County, 10,000 people signed up this month in the last week of voter registration alone. Florida's Hillsboro County, which takes in Tampa, estimates an increase in registration of 60,000 since the March primary, more than twice the increase in the same period of the 1988 presidential election.

New Jersey reports the same huge rise over 1988's new registrations, in part because it now allows registration at state motor vehicle offices but mostly because of heightened voter interest.

The story is the same in cities and sub-

Please see **VOTE**/4A

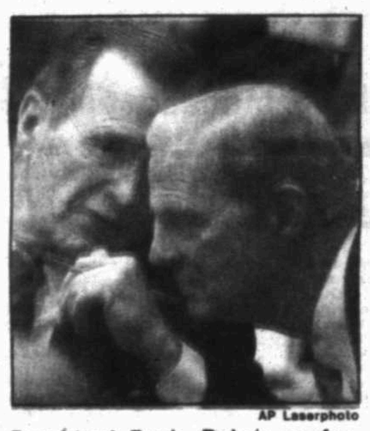

AP Laserphoto

President Bush, Baker confer.

Miracle-man Baker reputation persists

By Donald M. Rothberg
Associated Press writer

WASHINGTON — He started as the strategist and became part of the strategy.

What began as a familiar call to James A. Baker III to rescue President Bush's stalled re-election campaign has escalated to a promise that he would take charge of the economy in a second term. And other aides raised the possibility he would deliver a major speech this

Please see **BAKER**/2A

'Hating your own' issue rages in courts, on jobs

By Karen Schwartz
Associated Press writer

NEW YORK — Perhaps you know her. The woman who seems to have, well, a problem with other women.

She chooses female friends who are a little less attractive. She complains about women drivers while considering herself the next Andretti. She treats male co-workers with respect while sharpening her claws on female colleagues.

Is it discrimination?

Not according to a ruling this year by a federal judge in Rhode Island.

In the case of a female state trooper who sued the state's female attorney general, U.S. District Judge Ernest C. Torres said sex discrimination charges brought by one woman against another "are patently groundless."

But Leslie Wolfe, who heads

Please see **HATING**/2A

AP

2nd severe quake rocks Colombia; volcano erupts

BOGOTA, Colombia (AP) — The second severe earthquake to hit Colombia in two days rocked cities Sunday and set off an eruption at thermal baths in a northwestern village, burying a house in mud and raining burning rock.

Four people were missing and feared dead, and scores were injured after mud and steam blasted from a mountain near the baths at San Pedro de Uraba, 124 miles northwest of Medellin, town officials said.

Two other people were reported killed elsewhere in the South American country. Early radio reports of 10 deaths could not be confirmed.

"When the earth started

Please see **QUAKE**/2A

Sides in 45-year-old UFO debate remain light years apart

By Robert G. Wieland
Associated Press writer

IRVING — Both sides in a UFO debate remain light years apart nearly half a century after the Army claimed briefly it had recovered a flying disc in New Mexico.

Experts at a weekend conference agreed the 1947 announcement in Roswell was a big mistake. They disagreed heatedly over how the mistake was made.

"The many rumors regarding the flying disc became a reality yesterday when the intelligence office of the 509th Bomb Group ... was fortunate enough to gain possession of the disc," said the release prepared by 1st Lt. Walter Haut.

Skeptics said there is no hard evidence the wreckage was anything other than the remains of a military balloon. That was the Army's final explanation after the wreckage was flown aboard a B-29 to Fort Worth.

"It was a big embarrassment," said UFO debunker Philip J. Klass, former senior editor of Aviation Week and Space Technology.

The release was issued on the authority of an intelligence officer who was unable to identify the wreckage, Klass said at the national meeting of the Committee for the Scientific Investigation of Claims of the Paranormal.

CSICOP, based in Buffalo, N.Y., encourages the critical investigation of paranormal and fringe-science claims from a responsible scientific point of view, the group said.

Some researchers of unidentified flying object reports believe the government goofed in 1947 by calling attention to the find — and has had to cover up the discovery ever since.

"It was no weather balloon," was the deathbed declaration of an eyewitness, according to Donald R. Schmitt, co-author of UFO Crash at Roswell and director of special investigations at the J. Allen Hyneck Center for UFO Studies, Chicago.

Not only does Schmitt believe the wreckage was a UFO, he is investigating reports that the military recovered the bodies of aliens from an escape pod from the craft.

Schmitt and Kevin D. Randle have

Please see **SAUCER**/2A

OCT 19 92

WEATHER SUMMARY

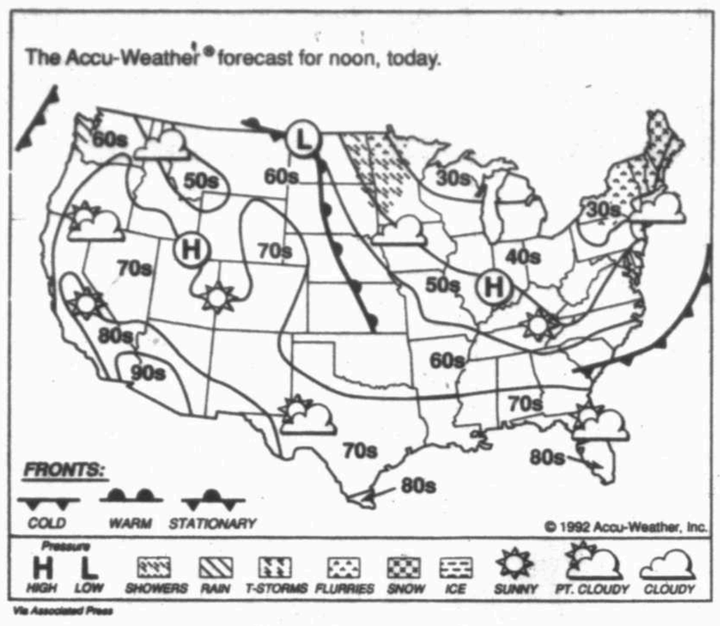

Via Associated Press

Expect mid-70s, cloudiness

Staff report

Today's forecast calls for low cloudiness in the morning, becoming partly cloudy by afternoon, a high in the mid-70s and south to southwest winds 10-20 mph. Tonight there should be increasing cloudiness with a low in the mid- to upper 50s, according to the National Weather Service in Midland.

Tuesday should be mostly cloudy with a 20 percent chance of showers and a high in the upper 70s.

After an overnight low of 53, Sunday's high reached 79, compared to the record high for that date of 90 set in 1991. The record low was 27 set in 1989.

STATE

Dry and cool air filtered Sunday into North Texas, helping to scatter clouds south into a hazy, wet weather pattern.

Patchy fog lingered over South Central Texas and reduced visibility to 6 miles around San Antonio. An upper-level disturbance over the Rio Grande plains triggered a few showers.

Skies were mostly cloudy late Sunday afternoon over the Permian Basin, Concho Valley and the Edwards Plateau. Elsewhere, West Texas skies were mostly sunny.

The state hot spot at 4 p.m. was El Paso's 86 degrees. Guadalupe Pass logged the lowest reading, at 62 degrees.

North Texas temperatures rose into the upper 60s to mid-70s. In South Texas, breaks in the clouds enabled temperatures to rise into the lower 80s.

NATION

Scattered rainshowers fell from the lower Great Lakes to the mid-Atlantic Coast on Sunday, as well as over the southern Appalachians, Florida and the northern Pacific Coast.

Heavier rainfall totals for the six-hour period ending at 1 p.m. CDT included .37 of an inch at Astoria, Ore.; .30 of an inch at Quillayute, Wash.; .29 of an inch at Valdosta, Ga.; and .26 of an inch at Hoquiam, Wash.

A mixture of sleet and light snow also fell on western North Carolina's Grandfather Mountain on Sunday morning.

Dry weather prevailed across most of the rest of the nation, with sunny skies over most of the Mississippi Valley and Southern California.

The Associated Press contributed to this report.

Midland statistics

FORECAST

Today: low cloudiness and fog in the morning, partly cloudy by afternoon, high in the mid-70s, south to southwest winds at 10-20 mph.

Tonight: increasing cloudiness, low in the mid- to upper 50s.

Tuesday: mostly cloudy, 20 percent chance of showers, high in the upper 70s.

NATIONAL WEATHER SERVICE READINGS:

Yesterday's High	79 degrees
Overnight Low	53 degrees
Sunset today	7:12 p.m.
Sunrise tomorrow	7:56 a.m.
Precipitation:	
Last 24 hours	00.00 inches
This month to date	00.00 inches
Year to date	20.04 inches

LOCAL TEMPERATURES:

6 p.m.	75	6 a.m.	58
7 p.m.	68	7 a.m.	58
8 p.m.	63	8 a.m.	58
9 p.m.	59	9 a.m.	58
10 p.m.	57	10 a.m.	60
11 p.m.	56	11 a.m.	65
midnight	56	noon	69
1 a.m.	56	1 p.m.	72
2 a.m.	54	2 p.m.	76
3 a.m.	54	3 p.m.	76
4 a.m.	56	4 p.m.	78
5 a.m.	58	5 p.m.	77
		6 p.m.	73

Texas temperatures

	Hi	Lo	Ppn
Alpine	82	46	
Amarillo	66	36	
Austin	75	61	
Beaumont-Port Arthur	78	56	
Bryan-College Station	76	62	
Corpus Christi	84	66	
Dallas	72	50	
El Paso	87	46	
Fort Worth	72	51	
Galveston	74	66	
Houston	76	61	
Laredo	82	69	
Lubbock	70	43	
Marfa	77	45	
Presidio	91	52	
San Angelo	71	53	
San Antonio	77	64	
Victoria	88	66	
Waco	76	55	
Wink	80	53	

Weather elsewhere

	Hi	Lo	Prc	Otlk
Albuquerque	78	48		clr
Atlanta	67	52		clr
Atlantic City	57	31		clr
Baltimore	59	36		clr
Boston	50	38		clr
Chicago	42	36		cdy
Cleveland	42	33	.26	cdy
Denver	73	29		clr
Detroit	44	32	.04	cdy
Flagstaff	73	35		cdy
Indianapolis	50	39	.06	cdy
Kansas City	53	35		cdy
Las Vegas	87	60		clr
Los Angeles	77	62		cdy
Louisville	59	43		cdy
Memphis	66	47		cdy
Milwaukee	44	32	.01	cdy
Nashville	63	45		cdy
New Orleans	76	61		clr
New York City	56	40		clr
Oklahoma City	67	42		cdy
Orlando	84	68		clr
Philadelphia	58	41		clr
Phoenix	95	67		cdy
Reno	73	41		cdy
Sacramento	78	54		clr
St Louis	54	40		cdy
San Francisco	69	56		cdy
Seattle	63	51	.09	rn
Shreveport	71	56		cdy
Spokane	59	40		cdy
Topeka	54	35		clr
Tulsa	64	40		cdy
Wichita	62	38		clr

Area forecast

West Texas: Panhandle, today, partly cloudy and warmer with a slight chance of afternoon showers. Highs in the lower 70s. Tonight, partly cloudy with a slight chance of evening showers, then fair and breezy after midnight. Lows in the 40s. Tuesday, sunny. Highs around 70. Tuesday night, fair. Lows in the 40s. Wednesday, fair. Highs in the mid- to upper 70s. Thursday, partly cloudy. Lows around 50. Highs in the upper 70s. Friday, mostly sunny, fair at night. Lows in the 40s. Highs in the 70s. South Plains, today, mostly cloudy morning becoming partly cloudy by afternoon. Highs in the lower to mid-70s. Tonight, increasing cloudiness. Lows in the lower 50s. Tuesday, mostly cloudy with a slight chance of showers or thunderstorms. Highs in the mid- to upper 70s.

CRASH: Day indelibly changed face of Wall Street

(From 1A)

change. "It created a magnifying glass on how these markets all work and what we needed to do for them to work well together."

The changes do not mean the stock market will never see precipitous declines again — the Dow plunged about 105 points one morning this month before rebounding to close only about 21 points lower on the day. But the changes do mean that, unlike in 1987, there is little chance that such a plunge would be encouraged by simple confusion.

"The market can still go down, and even down 500 points if it wanted to," said Robert R. Glauber, a former Treasury under secretary who served as the executive director of the Brady Commission, the presidential panel that studied the crash. "But it won't be as likely to go down in the precipitous, chaotic manner that it did five years ago."

The changes brought on by the crash — some of which were achieved just this month — run through the industry, from the floors of the financial exchanges to the executive suites of the nation's brokerage firms. "The crunching nature of the crash really caused a number of positive changes," said Jerome P. Kenney, executive vice president in charge of corporate strategy and research with Merrill Lynch & Co. "It was a triggering event that brought a necessary behavioral change of how Wall Street is managed."

From almost every angle, in fact, the crash pointed up critical weaknesses in the market systems, many of which have since been repaired.

"You'd like to learn about your problems in less traumatic ways," said Richard C. Breeden, the chairman of the Securities and Exchange Commission. "But there is no question in my mind that the system is stronger today than it was because of that lesson."

The innovations in the marketplace have been widespread:

■ At the exchanges, technologies have improved communications and the ability to handle large trading volume, with the Big Board alone having increased its computer capacity to comfortably handle 800 million shares a day, up from about 200 million five years ago. At the same time, rules have been adopted to slow the market down when it comes unglued.

■ Brokerage firms also jumped on the technology bandwagon, using computerized systems to get around trading bottlenecks pointed up by the crash. They have also increased training for brokers on the wide-ranging number of complex financial instruments that influence market movements.

■ Institutional investors have largely abandoned a controversial trading strategy known as portfolio insurance, in which stock futures were sold when stocks fell — a technique blamed for feeding the crash. Instead, they have turned to complex strategies using derivative investments that allow them to hedge bets without putting direct pressure on falling prices. Some experts worry that even these investments pose potential, but still unseen, threats to the market's health.

■ The specialist firms — groups of traders who win a franchise to handle a single stock in exchange for accepting the duty to keep trading orderly — are now stronger financially.

Even individual investors, who once looked on a falling market as a time to rush for the exits, learned from the crash. After seeing that those who bought stocks as prices crashed came out the biggest winners, investors now rarely lose their heads in precipitous declines. Rather, they look at the opportunity to buy stocks at depressed prices.

"People now realize that markets will go down sharply and that it isn't going to be the end of the world," said Joseph Hardiman, the president of the National Association of Securities Dealers.

Indeed, the crash of 1987 pointed up numerous deficiencies in market mechanisms that led to a paralysis of communication and trading. Brokerage firms became buried in paper orders and telephone calls; quotes from the exchange, coming long after prices had changed, were meaningless; market participants had no plan for communication, leading to critical shortages of information. The changes since 1987 were all designed to deal with these problems.

But getting to this point involved compromises among market participants, with many of them adopting positions that were anathema five years ago.

At the nation's financial exchanges, for example, one of the most surprising steps was the adoption in 1988 of so-called circuit breakers — preset limits at which trading is halted. The circuit breakers, originally negotiated by the Big Board and the Merc in the face of a government threat to impose such mechanism, require trading to cease for one hour after the Dow falls 250 points in a single day and for another two hours if the index falls another 150 points. On the Mercantile Exchange, different ranges, based on the Standard & Poor's 500 futures contract, also require halts in trading.

And this idea led to a number of other strategies designed to throw some sand in the market's rapidly moving gears.

BAKER: Aide comes close to pre-empting Bush

(From 1A)

week.

Not in anyone's political memory has a top aide come so close to virtually pre-empting the presidential candidate. Was this an admission by Bush that his old friend, his man for all jobs and seasons, was more credible with voters than he, the president? Will Baker, or Bush even, get a second chance?

"It's very strange. They clearly are looking for a miracle worker," said Robert Schmuhl, an associate professor of American Studies at Notre Dame.

After decades of winning, Baker could be about to lose.

Jim Baker is no ordinary government official, not a guy who easily fits that capital shorthand appellation of top aide or senior official.

He is one of those quintessential Washington figures who come along once a generation or so, whose careers define the potential of unelected power in a city dominated by those who proudly wear the title "politician."

Financier Bernard Baruch set the standard during the Roosevelt years. Dean Acheson was one and Clark Clifford another. John McCloy, Averell Harriman and Robert Strauss make this very small, very establishment list. Some aspire, come close, don't quite make it.

Baker has the resume. Undersecretary of commerce during the Ford administration, White House chief of staff during Ronald Reagan's first term, and treasury secretary in his second. The day after the election in 1988, Bush announced his secretary of state. His choice was Baker.

His reputation for getting the job done began in 1976, when President Gerald R. Ford recruited him to help overcome a Republican nomination challenge from Ronald Reagan. Before long, Baker's code name on the White House communications system was "Miracle Worker."

That reputation persists, justified in part by a remarkable record in government and politics, as well as a dazzling collection of newspaper clips. No one in Washington more assiduously cultivates the media and protects his image than Baker.

A common thread is Baker's insistence that he is not a politician.

He'd like to be remembered as a figure of substance, as treasury secretary and even more as secretary of state. When he got that job four years ago, Baker thought he had finally moved above the seamy business of politics.

But he could never shake free. It was politics that brought him this far and politics wouldn't let him go. Politics and George Bush.

Try to sum up what makes the Baker legend and it comes down to pretty basic virtues. He is fiercely competitive and works harder than nearly anybody, has a terrific eye for detail, is charming and utterly ruthless. He has an unerring instinct for power and a remarkable talent for turning up at the right hand of presidents.

Consider this: Baker worked for Ford in 1976 and Bush in 1980, both times working to deny Ronald Reagan the GOP presidential nomination. He came away with one victory and one loss.

What did he do next? He went to work for Reagan.

In a strange, abrupt twist of events, Bush became Reagan's running mate and before long, Baker snowed up on the Reagan plane. He was not part of the California crowd and did not have hard-line conservative credentials. In fact, his only longstanding link to Reagan was as an opponent.

But he was good. He was driven. And he quickly became a favorite of Nancy Reagan. When the campaign ended with a Reagan victory, Baker was named White House chief of staff. It was his chance to escape politics and turn to substance.

Lyn Nofziger, the White House political director and a longtime Reagan aide, describes Baker as "a competent chief of staff." That's about as close as he's willing to come to a compliment.

Michael Deaver, another long-time Reagan aide, was a Baker ally.

"Reagan, of all people, needed somebody that had Jimmy Baker's abilities and experience in Washington, D.C," says Deaver.

When Baker took over the Bush campaign in 1988, the then-vice president was trailing Democrat Mike Dukakis in the polls.

QUAKE: Second severe temblor hits Colombia

(From 1A)

shaking we saw a sudden blaze of fire that shot up from the volcano," San Pedro councilman Teofilo Santana told the RCN radio network.

"It burned and split the earth about a kilometer around the volcano."

It could not immediately be determined whether the eruption was volcanic, as some initial reports said, or thermal. Before the eruption, the mountain had oozed mud and steam, which formed pools around its base and attracted bathers.

The quake measured 7.2 on the Richter scale and struck at 10:12 a.m., according to the U.S. Geological Survey's National Earthquake Information Center in Golden, Colo. But only minimal damage was reported in most of the country.

At the same time, 1,500-foot Cacaqual Mountain near San Pedro erupted.

Local radio reported that many of those injured may have been bathers.

In Bogota, the capital city of 6 million, and in Medellin, a city of 3 million, people ran out of shaking buildings into the streets. Traffic lights swung wildly.

"The lamps were swinging from the ceiling and some of the pictures fell off the walls," an employee of Bogota's Tequendama Hotel told Crypton television news.

Preliminary findings by the Seismic Institute in Cali, Colombia, said the quake lasted two minutes and was centered about 185 miles northwest of Bogota — in the same area as Saturday's earthquake, which measured 6.6 on the Richter scale.

The Red Cross said a child was killed when a school building collapsed in the northwestern village of Vigia del Fuerte, 100 miles from Medellin, and a woman died of a heart attack in the southern city of Pereira.

San Pedro Mayor Alcides Caballero told RCN radio that a 60-year-old man, a woman and her two children are missing. Unconfirmed radio reports claimed the four were dead.

Caballero said 37 people were injured, most suffering from second-degree burns.

HATING: Is it discrimination or human nature?

(From 1A)

the Center for Women Policy Studies, said that is nonsense. "Just because a person has ovaries doesn't make them pro-women," she said. "It's the action, not the gender, that's significant."

And, some say, just because you're black doesn't mean that you're incapable of discriminating against other blacks. Or, if you're elderly, that you won't discriminate against others in your age group.

"Because of the many facets of human motivation, it would be unwise to presume as a matter of law that human beings of one definable group will not discriminate against other members of their group," U.S. Supreme Court Justice Harry A. Blackmun wrote in 1977, in a case involving Mexican-Americans.

The court ruled in that case that discrimination within a group does occur. But the controversy continues to rage, both in and out of the courts.

■ In Detroit, a light-skinned black woman is suing her former boss, a darker black woman, claiming she was discriminated against because of her skin tone. If she wins, it will be the first successful case of its kind. A similar lawsuit in Atlanta two years ago found no discrimination had taken place.

The backlash reflects the resentment dark-skinned blacks feel because light-skinned blacks get a better deal from society, said University of Illinois sociologist Cedric Herring.

"If you live in a society where color prevents access, then there's going to be resentment," said Verna Keith, a University of Arizona sociologist.

■ Experts on aging say a phenomenon dubbed the "Not Me Syndrome" exists among some seniors. Elderly people uncomfortable with their aging try to distance themselves from the notion and look down on other old people.

Cathy Ventrell-Monsees, an attorney with the American Association of Retired Persons, said some corporate leaders "are the prime examples of the Not-Me Syndrome. They are older and they . . . want to be the stars. They separate themselves from other older workers."

Leah Dobkin, a housing specialist with the AARP, said it's often older people who oppose housing projects for the elderly in their neighborhoods.

Among women — more than half the population — allegations of discrimination proliferate. Barbra Streisand, in an interview on NBC's "Today" show, complained that female film critics gave more negative reviews to her movie "Prince of Tides" than their male counterparts.

Ms. Streisand said the women attacked her personally instead of focusing on her work as an actress and director. "I think there's a lot of jealousy and competitiveness between women," she said.

Dr. Alvin F. Poussaint, an associate psychiatry professor at Harvard Medical School, said some women fall prey to a Queen Bee Syndrome, in which a woman alone at the top likes it that way and doesn't want another woman detracting from her.

"If they get to the top, they get some type of charge out of being the only one. It proves they are great. Another woman making it to their level diminishes her prestige," he said. "It sometimes occurs among Latinos and blacks, too."

In another instance, a woman with a negative self-image may project it on other women, Poussaint said. These are the women who complain that women — other women — are bad drivers, or poor at math, or simply not trustworthy.

And occasionally, there are unwritten codes of the group that an individual carries out. A woman may be the token female and is expected to hold the (anti-woman) views of the male majority, he said.

Suzanne Gordon, a feminist who has written on women in corporations, believes women may feel the need to prove they're objective, bending over backwards to appear fair. Unintentionally, they may be harder on other women.

Women want to be "the fairest of the fair and the toughest of the tough, and so you're not going to give another woman any leeway," she said.

She also suggests women may simply have higher expectations of other women.

"Women are harder judging each other because they expect more. If you want to call it discrimination you can, but I wouldn't. I usually think discrimination is when you expect less," she said.

But, she said, women should realize "that to make it, you don't have to step on other women."

SAUCER: Sides dispute story

(From 1A)

tracked down hundreds of witnesses, but have been stumped in the effort to find a nurse believed to have helped autopsy the "alien" bodies.

The nurse had told a friend the bodies were smaller and more delicate than an adult human, with large heads and large concave eyes, Schmitt said in his book. Their hands had four fingers and no thumb, she reportedly said.

There had been a report the nurse later died in a plane crash, but Schmitt said Saturday, "We are convinced she is still alive."

Other witnesses contacted by the authors said they were scared by threats made at the time by U.S. military officers.

"They were told that, 'We will kill your children if you ever talk about this,'" Schmitt said.

Frank Joyce, the radio newsman in Roswell who sent the story to United Press on July 8, 1947, said he was astounded by the way rancher W.W. "Mac" Brazel changed his story after being questioned by the Army about the wreckage he found in a sheep pasture.

"That kind of put me in a shock," said Joyce, who said he interviewed Brazel two days before the rancher was brought to radio station KGFL to explain the discovery.

"He was an American hero, a real Westerner, living up to the Code of the West: you don't look a guy in the eye and lie to him," Joyce told The Associated Press last week in a telephone interview from his home in Albuquerque, N.M.

As Brazel was leaving the radio studio that day, Joyce said something to the effect of, "You know what they say about little green men. . . ." Joyce recalled.

Brazel replied grimly, "They weren't green," Joyce said.

Such 45-year-old recollections don't carry as much weight with the skeptics as government documentation.

Klass cited 1,000 documents declassified and released in 1978 by the Central Intelligence Agency.

"No debris or material evidence has ever been recovered following an unexplained sighting," said a 1952 CIA briefing paper once classified "Secret," Klass said.

Midland Reporter-Telegram
A Hearst Newspaper
Published each morning by the Hearst Corporation, Midland Reporter-Telegram Division, 201 E. Illinois Street, P.O. Box 1650, Midland, Texas 79702. (USPS 461-900). Phone number 915-682-5311.
Charles A. Spence, Publisher
James E. Servatius, Editor
Mario A. Pena, Advertising Director
Chip McCarver, Circulation Director
Hal Frantum, Controller
John Maddox, Production Manager
Sam Bakke, Director of Marketing

HOME DELIVERY
PAID-IN-ADVANCE

	1 Yr.	6-Mos.	3-Mos.	1-Mo.
Daily and Sun	$120.00	$60.00	$30.00	$10.00

MAIL RATES - TEXAS / NM

	1 Yr.	6-Mos.	3-Mos.	1-Mo.
Daily and Sun	$180.00	$90.00	$45.00	$15.00
Sun Only	$120.00	$60.00	$30.00	$10.00

MAIL RATES - OTHER USA

	1 Yr.	6-Mos.	3-Mos.	1-Mo.
Daily and Sun	$360.00	$180.00	$90.00	$30.00
Sun Only	$180.00	$90.00	$45.00	$15.00

Foreign and other rates furnished upon request. All subscriptions payable in advance.

■ Earthq
ALGIERS, Al
quake in Egypt
western part o
Sunday reporte
The earthqua
Algeria's Center
It was centered
the capital.
The shaking s
homes would co
day's quake in
Many slept o
Sunday mornin
The Egyptian
was nearly 10 ti
energy as mea
seismograph.
In 1980, a qu
Asnam, killing
quake in 1989
■ German
BERLIN — A
rightist youths
in another week
said Sunday.
Neo-Nazis and
seekers and for
daily for nearly
Several men
in downtown B
death, police sa
attack.
In Thale, in c
the two German
Vietnamese ref
police said.
In Dyrotz, in t
wing skinheads
day, leaving on
■ Cairo ca
CAIRO, Egypt
demonstrations
failure to prov
earthquake.
Two demonst
tent of their w
fired by securi
police officers.
Protesters ha
shop windows,
area. Police ar
President Hos
there have been
quake, which l
The quake, m
damaged thous
Compi

CITYI
560-2
SPORTS DI
140

THE HER
CHRISTIAN
RADIO PR
Sunday M
English • KCRS 550
Spanish • KWEL 107

FAT DOG Comics
OPEN
OCTOBI
Corner Midkif
La Villita
(Behind Miss
GIANT SELEC
COMICS & BA
DISCOUNT
AVAILA
GIFT CERT
PULL B
520-D

OU
OU
GLA
CON
• Optical Ma
hinge, stai
• Optical Ma
these price
• Optical Ma
scriptions
• Optical Ma
• Doctor's pr
*Ask about
MID
1019 N
(Across from Town & C
694

World in brief

■ Earthquake shakes western Algeria

ALGIERS, Algeria — Algerians jittery from the deadly earthquake in Egypt fled their homes as a moderate temblor rattled the western part of this North African country, but authorities on Sunday reported no casualties.

The earthquake late Saturday registered 5 on the Richter scale, Algeria's Center of Astronomy and Geophysic Research reported. It was centered in Ain Temouchent, a small town 250 miles west of the capital.

The shaking sent residents pouring into the streets, fearful their homes would collapse like the buildings that tumbled in last Monday's quake in Cairo that killed at least 534 people.

Many slept on the sidewalks and returned to their houses only Sunday morning. No serious damage was reported.

The Egyptian quake, which registered 5.9 on the Richter scale, was nearly 10 times more powerful. The Richter scale is a gauge of energy as measured by the ground motion recorded on a seismograph.

In 1980, a quake destroyed the western Algerian town of El Asnam, killing 2,900 people and injuring thousands. An earthquake in 1989 killed about 20 people in Algiers.

■ Germany reports anti-foreigner violence

BERLIN — A Peruvian man was stabbed to death in Berlin and rightist youths attacked a shelter for Vietnamese asylum-seekers in another weekend marked by violence against foreigners, police said Sunday.

Neo-Nazis and other rightist groups have been attacking asylum seekers and foreign residents in many parts of Germany almost daily for nearly two months.

Several men attacked the 37-year-old Peruvian man on a street in downtown Berlin late Saturday and fled after stabbing him to death, police said. They said they did not know the motive in the attack.

In Thale, in central Germany, near the former border between the two German states, 10 rightist youths shot flares at a home for Vietnamese refugees and then stormed the house late Saturday, police said.

In Dyrotz, in the northern state of Brandenburg, about 40 right-wing skinheads and 30 leftist youths fought each other late Saturday, leaving one skinhead seriously injured, police said.

■ Cairo calm after night of demonstrations

CAIRO, Egypt — Cairo was quiet Sunday after a night of violent demonstrations by about 5,000 people protesting the government's failure to provide relief and housing after last week's deadly earthquake.

Two demonstrators were shot during the protests, but the extent of their wounds was not known. Police said the shots were fired by security men at the al-Akhbar newspaper and not by police officers.

Protesters had thrown stones at the newspaper office and at shop windows, and had burned tires during protests in the Bulaq area. Police arrested 58 people.

President Hosni Mubarak and an aid official acknowledged that there have been delays in relief and housing since Monday's earthquake, which left 543 people dead and 6,512 wounded.

The quake, measuring 5.9 on the Richter scale, also destroyed or damaged thousands of buildings.

Compiled from Reporter-Telegram *wire services.*

Communists choose new leaders, policies

By Kathy Wilhelm
Associated Press Writer

BEIJING — The Communist Party, holding what is likely to be its last congress under paramount leader Deng Xiaoping, approved a new, slightly younger group of leaders on Sunday that excluded ranking hard-liners.

The congress closed with a resolution praising Deng and endorsing his policy of adopting capitalist practices to preserve Communist rule.

Red flags and a huge hammer and sickle decorated the Great Hall of the People, where delegates chose the 319-member Central Committee. Then the delegates stood to hear the "Internationale," the anthem of the shrinking world communist movement.

The Central Committee ratifies major policy decisions, and party leaders hope the new one will ensure a smooth transition after the death of Deng and other revolutionaries who have dominated the party for more than a decade.

But previous efforts at arranging a succession have failed, and there is no guarantee it will work this time.

Deng, 88, did not attend the congress, but was its dominant force. He and the other party elders scripted it beforehand, setting the tone of the speeches and choosing the candidates for the Central Committee.

AP Laserphoto

Three outgoing members of the powerful Chinese Politburo, from left, Vice Premier Yao Yilin, Chairman of the Legislature Wan Li and President Yang Shangkun, stand at the Internationale, the anthem of the communist movement.

The state-run Xinhua News Agency said nearly half the committee members were new and 61 percent were below age 55, "evidence that the Communist Party of China is full of vigor and vitality and has a train of successors."

The committee also included more military officers and quite a few members from the southeastern provinces that have led the way in developing a market economy.

Former committee members who resigned included President Yang Shangkun, 85, legislative chairman Wan Li, 76, and other elderly veterans. They are believed to have stepped down voluntarily to make way for younger people.

The resignation of Beijing party boss Li Ximing, acting Culture Minister He Jingzhe, People's Daily editor Gao Di and a few other hard-liners, however, reflected the defeat of their efforts to make ideological purity dominate the party agenda.

Instead, the week-long congress was an affirmation of the pragmatic policies of Deng, who over 14 years in power has reduced state control over the economy in favor of free markets.

The conclave of more than 2,000 delegates closed with more praise for Deng.

"Comrade Deng Xiaoping, the chief architect of China's program of reform, opening up and modernization, has made major historic contributions," they declared in a resolution.

They amended the party constitution to include Deng's theory of "building socialism with Chinese characteristics" — which means defying classical Marxism if necessary to serve China's needs.

Deng resigned from his main party posts at the last party congress, in 1987. But he remains the main power-broker and policy-maker because of his prestige in the military and party.

Also expected to continue wielding influence are Yang and other elders now stepping down. Yang also remains president, at least for several months.

The new Central Committee, which is slightly larger than the one it replaced, will take direction from Deng and the elders.

Bosnian soldiers remove blockade into Sarajevo

SARAJEVO, Bosnia-Herzegovina (AP) — U.N peacekeepers on Sunday took control of a key stretch of road into Sarajevo after Bosnian forces removed a blockade and let relief supplies flow again to the needy population.

But a surge in fighting in the capital — the worst in weeks — dampened joy over the renewed availability of food.

Serbian tanks rained shells on the city. Hospitals at midday reported at least 88 wounded and an unknown number of deaths.

The mid-morning attack caught much of the population off guard during their daily routine of gathering water and firewood, and followed the reopening of the main corridor in and out of Sarajevo.

The government's decision to remove a barrier on the main road into Sarajevo ended a contest of wills with U.N. officials, who disputed the army's contention that Serbs planned to use the road to mount an armored attack on western suburbs and cut them off from the capital.

Small-arms fire, apparently from Serb-held lines, hit an armored earth mover as it pushed aside an empty freight container that government troops had placed in the road on Thursday.

Hundreds of tons of flown-in relief aid had piled up at Sarajevo airport while government troops and the United Nations dickered over the roadblock.

Gen. Mustafa Hajrulahovic said in announcing the decision Saturday that the road linking Sarajevo airport to the city would be cleared out of concern for the city's 400,000 residents.

He said his forces would install anti-tank weapons and rely on the United Nations to guarantee that the Serbs comply with their agreement to keep their troops off the road.

U.N. spokesman Mik Magnusson said peacekeepers would man a checkpoint during daylight hours and tow a freight container across the road at night.

"It's great to have the road open again," said Larry Hollingsworth, an official with the U.N. High Commissioner for Refugees. "It was ridiculous to have food in the airport and people starving in the town."

But supply efforts remained hobbled by the suspension of aid shipments along the newly opened Mostar-Sarajevo route, the most direct overland way to the capital.

U.N. refugee officials in neighboring Zagreb, Croatia, where the relief operation is coordinated, said Saturday they ordered the 48-hour suspension because two convoys were shelled along the road.

CITYLINE
560-2400
SPORTS DIRECTORY
1400

THE HERALD OF CHRISTIAN SCIENCE RADIO PROGRAM
Sunday Mornings
English • KCRS 550 AM • 8:00 a.m.
Spanish • KWEL 1070 AM • 9:00 a.m.

FAT DOG Comics
OPENING
OCTOBER 19th
Corner Midkiff & Wadley
La Villita Center
(Behind Miss Cayces)
GIANT SELECTION NEW COMICS & BACK STOCK
DISCOUNT PRICES AVAILABLE
GIFT CERTIFICATES
PULL BOXES
520-DOGS

James Ralph Berry, M.D.
Announces
New telephone number
686-0195 Fax: 686-0198
1-800-392-5152
3340 ClayDesta Center
Atrium Bank Tower

THE Canopy
Fall Apparal Sale
30% TO 50%
Off This Week Only!
683-8474
22 Plaza Center 9:30 a.m. - 5:30 p.m.

DO YOU HAVE A WOOFER UNDER YOUR COUCH OR A TWEETER IN A BOX?
THEN YOU NEED INVISIBLE SOUND.

Using tiny transducers, Invisible Sound of Midland can turn the very walls and ceilings of your home into huge sounding boards – eliminating any unsightly wires or boxy speakers.

Experience theater-like sound in your home with Invisible Sound of Midland (where woofers and tweeters are pets – not part of your sound system).

Invisible SOUND
Call 915-687-5377 for a free demonstration.
Invisible Sound of Midland – Jess Ann Thomason, exclusive franchisee for the Permian Basin

"Every 57 hours, a law enforcement officer is killed in the line of duty."
Midland's Police Officers aren't just statistics, they're our neighbors, friends, loved ones.
SAVE A POLICE OFFICER CAMPAIGN
"Invest In A Vest"
Help protect Midland's police as they protect you.
Send your tax free donations to:
NAB'D
"INVEST IN A VEST"
P.O. BOX 2424
MIDLAND, TEXAS 79702
OR
Midland Police Department
"INVEST IN A VEST"
601 N. Loraine
Midland, Texas 79701
For More Information call CITYLINE and press #2100
Midland Reporter-Telegram NewsWest

OUR CUSTOMERS THINK WE'RE GREAT!! OUR COMPETITORS DON'T. HERE'S WHY:
GLASSES COMPLETE $28.95 (SINGLE VISION) / $44.95 (BIFOCALS) (D25, D28 & ROUND) / $114.50* (LINE FREE BIFOCAL)
• Optical Mart offers frames in over 400 styles and colors including designer frames, metals, rimless, spring-hinge, stainless steel, new carbon, nylon and more at these prices.
• Optical Mart offers famous brands: Elizabeth Arden, Rodenstock, Oleg Cassini, Liz Claiborne plus many more at these prices.
• Optical Mart offers no extra charge for prescription light weight plastic lenses, oversize lenses or strong prescriptions up to ± 8.D sphere and 2 cyl.
• Optical Mart offers special savings on ultra-violet protection, tints and scratch resistant treatments.
• Doctor's prescription required or duplicate your prescription.
*Ask about our guaranteed fit on Line Free lenses.
So come in and browse
optical mart TM
MIDLAND 1019 N. Midkiff (Across from Town & Country Shopping Center) 694-0394
ODESSA 1904 E. 42nd St. (Between Permian High School and Kmart) 367-9615
Hrs M-W-F 9-6 T-Th 9-7 Sa 9-5

VOTE: Election officials say they are swamped by registration forms

(From 1A)

urbs alike: Los Angeles ran out of its two million absentee ballots and had to print more. New York City has added 613,000 voters, bringing its rolls to 3.2 million, the highest in 20 years.

In Snohomish County, Washington state, north of Seattle, election officials are too busy even to come to the phone. "We are currently experiencing," a recording says, "an overwhelming response with regard to voter-registration cards and absentee ballots."

The voter interest plays out in other forums as well. On television, the first presidential debate and the vice-presidential debate exceeded the ratings of the debates four years ago. In bookstores, sales are skyrocketing for a book by Ross Perot and another by Gov. Bill Clinton and Sen. Al Gore that lay out plans for America's future. Both works are at or near the top of best-seller lists.

"After 20 years of steady voter decline, this is going to be the year when we'll turn it all around," said Pauline Kezer, the secretary of State in Connecticut, where voter registration ends Tuesday and is projected to be a record. "People are not coming to our tables mad and saying, 'I don't give a damn.' They're saying, 'Yeah, count me in.' "

Just what accounts for voters' enthusiasm in a year in which everyone thought they were turned off is not fully clear. But in part, it seems driven by fear.

In interviews with voters around the country, they say they are scared about the economy. And in part, it stems from voters' belief that for the first time in more than a decade, they have a genuine choice between the Republican and the Democrat. Michael S. Dukakis, the 1988 Democratic candidate, is ridiculed in many interviews as a nonentity.

But perhaps the single biggest reason for the voter enthusiasm can be summed up in one name: Ross Perot. Most people say they are not going to vote for him. Yet over and over in interviews they make clear that he has awakened them, poking at their guilt and reminding them that control of the country really is theirs for the taking.

"Perot may not be who people are going to vote for," said Fran Nover, the chief deputy Bernadillo County clerk, who oversees voter registration. "But he sure is who they're talking about."

On Friday at the Pantry Cafe on Route 66 in Albuquerque, the lunchtime conversation from table to table of blue- and white-collar workers was of politics, with some diners among those who had recently registered.

"I just got to the point where I lost interest over the years. But we registered two weeks ago," said Nancy Moya, 35, pointing to two co-workers she was having lunch with. "Perot's right. We have to worry about the future. I have a couple of children."

Ms. Moya registered Democratic, as did her two friends, Lila Trejo and Patricia Shepard. All three of the women, who work in the business department of a local television station, said they would vote for Clinton.

Why Clinton? "Because he's young and cute," said Ms. Trejo, 35.

With that, it was laughter all around.

"No, seriously, we need a change," said Ms. Shepard, 41, who last voted for Jimmy Carter. "There are homeless everywhere."

Mary Jojola, 38, agreed. She had once been registered Republican but could not remember when she last voted. She registered two weeks ago as a Democrat. "Bush doesn't care about things here," she said. "He kept looking at his watch in the debate. He was bored."

Indeed, in a signal that does not bode well for President Bush, most of the new registrations throughout the country are Democratic, though they have increased for both parties, as well as for independents.

In the Albuquerque area, Democratic rolls are up 20 percent, unaffiliated 16 percent and Republican 12 percent. Democrats have always outpaced Republicans in number of registrants here, but with the new registered voters the lead is greater. With 123,000 voters, Democrats now have a registration lead of 30,000 against Republicans, compared with 20,000 earlier in the year.

Polls show Clinton ahead in New Mexico, a state that has not voted Democratic in a presidential election since 1964. Based on the return of absentee ballots, turnout on Election Day is expected to surpass 80 percent.

In California, even in Republican strongholds like Orange County, Democrats are outdoing Republicans in the registration of new voters. For the first time in 20 years in California, Democrats have registered more new voters than Republicans have — albeit, by a small margin.

Since June, Democrats have increased a percentage point, to 49 percent of registered voters, while Republiicans have fallen a point, to just under 38 percent.

In every presidential election year, voter interest tends to rise as Election Day nears. But this year, the rise has been greater. According to New York Times/CBS News polls, the number of registered voters paying "a lot" of attention to the race rose from 17 percent in January to 54 percent in October — a figure that is likely to rise still more by Nov. 3. In 1988, the number rose from 13 percent in January to 45 percent just before Election Day.

Although higher registration does not necessarily turn into higher turnout, experts on voter behavior think it will this time. "All the indicators lead me to believe that" voter turnout will be high, said Curtis Gans, director of the Committee for the Study of the American Electorate.

In general, get-out-the vote efforts throughout the country have been extensive this year. "We're up to our knees," said Naomi Bernstein, a spokeswoman for New York City's Board of Elections, where stacks of 30,000 forms await processing.

KEEP
CAROL BAKER
FOR
County Treasurer

"A Democracy of Prayer"
Watch on KMID-TV Ch. 2
Sunday October 25th 1:30 p.m.
A Christian Science Lecture
by Mario Tosto C.S.B.

"Separation of church and state does not mean separation from God."
Mario Tosto

sponsored by the Christian Science Churches in Midland and Odessa

Crafts, etc.
DAILY SPECIAL
All
Wicker Items
33% OFF
price effective Monday only!
4706 North Midkiff Mon.-Sat. 9-9 Sun. 12-6
Crafts, etc. Crafts, etc. Crafts, etc. Crafts, etc Crafts, etc.

MIDLAND COLLEGE INFORMATION LINE
CITYLINE 560-2400
PRESS

Press 1	Chaparral Center Events
Press 2	Registration Information
Press 3	Continuing Education
Press 4	Business and Economic Information
Press 5	Local and International Business Bid Listings
Press 6	Arts and Entertainment
Press 7	Sports Information

RE-ELECT
LOUISA VALENCIA
COUNTY COMMISSIONER PRECINCT 3

A concerned, honest commissioner who is dedicated to holding the line against tax increases and government waste.

A fair, independent county commissioner who insists that local government be open and accessible to all without favoritism to any.

VOTE FOR THE PERSON WHO CARES ABOUT THE WHOLE COMMUNITY.
LOUISA VALENCIA

Pd. Pol. Ad Paid for by The Midand County Democratic Party ,Judi Philips Treasurer. 1203 N. Big Spring, Midland, Texas 79701,

Save with the *EXTRA!* Card at over 100 Merchants! Here's How!

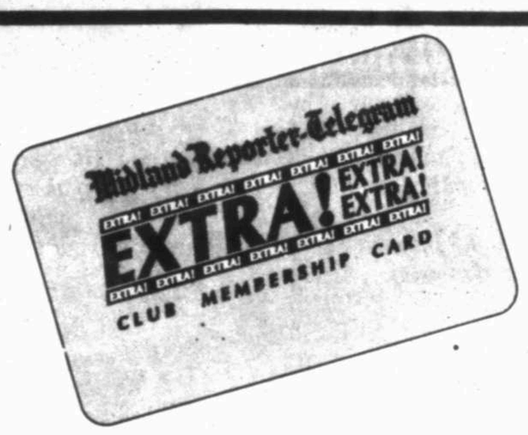

To get your *EXTRA!* Card and start saving at over 100 Midland/Odessa Area Merchants simply subscribe to the daily and Sunday Midland Reporter-Telegram for three months or more at regular price and pay in advance! You will receive two *EXTRA!* Cards in the mail, to be used by members of your household. You will also receive a copy of the *EXTRA!* Card Savings Directory, a list, by category of participating merchants.

Your card is valid for the length of your prepaid subscription and will be renewed each time you renew your subscription.

Clip and mail the form below, or for faster service call **688-2700.** As soon as your payment is received your *EXTRA!* Card will be mailed to you.

YES! Send me the *EXTRA!* Card
Name_____ Phone _____
Address_____
City/State/Zip_____
Membership Period Preferred:
❑ $30 - 3 months ❑ $60 - 6 months ❑ $120 - 1 year
❑ Check Enclosed (payable to Midland Reporter-Telegram)
❑ Charge my Master Card # _____ Expires ___/___
❑ Charge my Visa Card # _____ Expires ___/___
Name on card: _____
SIGNATURE: _____
CLIP AND MAIL TO EXTRA! CLUB, P.O. BOX 1650, MIDLAND, TX 79702
*THE EXTRA! CARD MAY ALSO BE PURCHASED WITHOUT THE NEWSPAPER FOR $60 PER YEAR (SHORTER PERIODS AVAILABLE.)

COMPUTER SALES & SERVICE

KJM MICRO SYSTEMS
3205 W. Cuthbert
689-8408 ☎3112
$25 off on any computer repair.

CONSTRUCTION

BILL'S
305 Kerth
697-4712 ☎3130
Free smoke alarms with remodeling job.

GENERAL SHELTER
3002 W. Front Street
699-3057 ☎3151
10% *EXTRA!* Club discount on any size portable building, car, boat or motor home cover.

HILLIARD CONSTRUCTION
1201 W. Illinois
683-0303 ☎3109
10% off on all home improvements, painting and remodeling.

LEWELLEN CONSTRUCTION
410 E. Co. Rd. 130
563-4520 ☎3218
10% off on siding & trim

CONTACT LENSES

DR. DONALD M. WINTER
4706 N. Midkiff #21
697-5003 ☎3161
Receive a pair of soft daily spherical clear contract lenses for only $99. Includes eye exam, lenses care instructions, care kit, followup exam. Offer good only with complete binocular fitting, and not valid with other offers.

ECONOMY OPTICAL
2211 W. Texas
683-6260 ☎3108
10% off our discounted prices.

TEXAS STATE OPTICAL
Midland Park Mall
697-7963 ☎3165
Free pair of clear contact lenses with the purchase of a pair of color soft contact lenses. Some prescription limitations apply. Show *EXTRA!* Card.

COPY MACHINES

PINE OFFICE EQUIPMENT
417 S. Main
570-7463 ☎3110
Up to $750 trade in allowance.

COSMETICS

MERLE NORMAN & MORE
3001 W. Loop 250, Ste. C-121
694-1505 ☎3217
Show your *EXTRA!* Card and your receipts totaling $200 or more and receive a $25 gift certificate FREE!

COSTUMES

ABRA KADABRA
2205 W. Texas
685-7086 ☎3183
10% discount on any balloon display for any occasion.*

CRAFTS

KOUNTRY KAROUSEL
350 B N. Midland Drive
520-3916 ☎3147
10% off total purchase storewide excluding sale items.

CRUISES

TRAVEL AGENTS INTERNATIONAL
4706 Midkiff, Ste. 13
689-3500 ☎3203
Half off our new Travel Discount Club. Earn travel credit for cruises & trips booked through Travel Agents International. Call for details 560-2400 X3203.

DECORATING

GREAT WALLPAPER
3211 W. Wadley
694-8071 ☎3176
30% off reg. retail price of instock single roll wallpaper with this card only. Offer not good in conjunction with other promotion or sale offer.

DIET CONTROL COUNSELING

DIET CENTER
2034 A. W. Cuthbert
684-5081 ☎3163
10% off prepaid diet program for new clients only. One-on-one counseling. Free consultation.

NUTRI/SYSTEM
4706 N. Midkiff
687-3088 ☎3170
30% off full service program.

DONUTS & PASTRIES

HAPPY DAYS DAYLIGHT DONUTS
4411 W. Illniois Ste. 1A
689-8923 ☎3220
Present your *EXTRA!* Card and receive 10% off any purchase.

DRAIN CLEANING

CLAIRE'S
7900 W. Hwy 80
682-9260 ☎3135
10% off Roto Rooting when you have your entire home done. Free estimates.

MR. ROOTER
4610 Erie
563-1042 ☎3184
10% discount on all labor services.

DRY CLEANERS

COMET CLEANERS
3108 W. Cuthbert
689-9723 ☎3123
2606 N. Midland Dr. 699-6053
$3 off comforter or drapes, get pants hemmed & we clean them free, 3 pair of pants cleaned $4.99. We clean on Sat. Voted best dry cleaners in Midland, 1992.

ONE HOUR MARTINIZING
2203 W. Texas
682-8561 ☎3122
3303 Andrews Hwy. 694-5878
15% off cleaning of all leather goods.

REGENCY CLEANERS
1117 Andrews Hwy.
689-8338 ☎3211
10% off all household items; drapes, blankets, comforters, bedspreads.

EYE GLASSES

ECONOMY OPTICAL
2211 W. Texas
683-6260 ☎3108
10% off our discounted prices.

FABRIC

LEGGETT'S FABRICS
3211 W. Wadley
520-0111 ☎3175
$20 Free merchandise of your choice when you present a completed *EXTRA!* value card ($125 in purchases). Pick up your card today.

FENCING SALES & SERVICE

BILL'S
305 Kerth
697-4712 ☎3130
Every second gate free.

ORNAMENTAL SHOP
4003 W. Wall
694-8331 ☎3214
10% off on carports & patio covers.

FLOOD RESTORATION

DELUXE CARPET CARE
3402 Thomason
520-6307 ☎3127
10% off upholstery cleaning, 10% off carpet & upholstery protector w/Dupont teflon, 2 rooms & hall cleaned for $34.95 plus Free $20 gift certificate to Chris Brian's American Tai Kwon Do Academy with $50 purchase or more.

FLORAL DESIGN

CLASSICAL GREENERY & FLOWERS
3323 Midland Drive
699-6410 ☎3174
10% off storewide with your *EXTRA!* Card in store in stock merchandise only. Excludes sale merchandise.

FLORISTS

BOB'S DESIGNS
4400 N. Big Spring
687-2101 ☎3153
10% off any purchase excluding holidays & out of town orders.

BUDDY'S FLOWERS
1505 W. Wall
684-7418 ☎3105
10% off any fresh or silk cash purchases. No out of town orders.

CLASSICAL GREENERY & FLOWERS
3323 Midland Drive
699-6410 ☎3174
10% off storewide with your *EXTRA!* Card in store in stock merchandise only. Excludes sale merchandise.

MICHAELS FLOWERS & GIFTS
117 W. Wall
682-2341 ☎3126
Fresh cut flowers every week delivered to your work or home (1 bud vase included) for $28/month with *EXTRA!* Card.

EXTRA! Card cannot be used in conjunction with any other discount or sale unless authorized by the participating merchant.

Nation in brief

■ Smoking, drug use up among U.S. students

ATLANTA — Smoking and drug use were on the rise last year among young people, especially junior high students and blacks, a survey found.

The annual survey by Parents Resource Institute for Drug Education, to be released Monday, was based on written responses from 212,802 junior high and high school students in 34 states.

The students, in questionnaires distributed by teachers throughout the 1991-92 school year, were asked about their usage of drugs in 10 categories: cigarettes, beer, wine coolers, liquor, marijuana, cocaine, uppers, downers, hallucinogens and inhalants.

Last year's results reverse a three-year trend in which the survey found drug use among students dropped slightly or stayed the same, PRIDE officials said. Hallucinogens was the only category in which student use had gone up every year since the 1988-89 school year.

"The 1991-92 data indicate a failure to adequately address the issue of drug use in America," said PRIDE president Thomas J. Gleaton. "We at PRIDE are confident that these data reflect a conservative estimate of alcohol and drug use across the U.S."

Among students in grades six through eight, usage was higher in all 10 categories, with the biggest increase — 20 percent — coming in hallucinogens and inhalants. Almost one third reported drinking beer and wine coolers.at least once last year, while one-fourth said they smoked cigarettes, and a fifth drank liquor.

Among high school students, the survey found usage was up in seven of the 10 drug categories and down 3 percent for marijuana, cocaine and wine coolers. The biggest increases were in the categories of inhalants, up 10 percent from last year, and uppers, showing an increase of 9 percent.

At least half the high school students surveyed said they drank beer, wine coolers or liquor at least once last year. More than a third smoked cigarettes and 16 percent used marijuana.

■ Clinton gets nine endorsements; Bush, two

WASHINGTON — Bill Clinton picked up endorsements from ten newspapers Sunday, including at least three that supported President Bush in 1988 and one that had not backed a Democrat for president in 142 years.

Four papers — the Chicago Tribune, The Daily Oklahoman of Oklahoma City, The Florida Times-Union of Jacksonville and the New Haven (Conn.) Register — endorsed President Bush.

The Oregonian of Portland, Ore., the oldest daily newspaper west of the Mississippi River, said departing from its almost unbroken tradition of supporting Republicans for the presidency wasn't even a close call.

The newspaper had supported Republicans for president consistently except for 1964, when it did not make a choice between President Lyndon B. Johnson and Sen. Barry Goldwater.

The Oregonian said Bush has been "a massive disappointment as president," while Clinton had been "pragmatic, tough, focused, controversial — and effective" as governor of Arkansas.

In Florida, the Tallahassee Democrat endorsed Clinton, saying six of its eight-member editorial board considered him the best choice with the remainder split between Bush and independent candidate Ross Perot.

In Bush's home state of Texas, the Fort Worth Star-Telegram, which supported the president in the past, said he "has had his chance and has been found wanting."

■ Woman falls from train looking for restroom

PRICE, Utah — An Amtrak passenger looking for the restroom fell out the back of a moving train and lay injured for hours in cold weather before being rescued, authorities said Sunday.

The 57-year-old woman from New York was listed in stable condition at Castleview Hospital in Price. Officials honored her request not to release her name.

Authorities said the woman fell out of the train in central Utah around midnight Friday, but wasn't rescued until Saturday afternoon, after members of of a coal train's crew saw her by the railroad tracks. Temperatures had fallen into the low 30s overnight.

"There she laid, exposed all night, all day, and finally got found," said Utah Highway Patrol Sgt. Billie Hunt. "She was skinned from her toenails to the top of her head."

The San Francisco-bound passenger told rescuers she was seeking a restroom as she walked from car to car through the train, which was traveling at about 35 mph.

"Apparently she went out the last car and there was not another car to go to," Hunt said.

The woman said a couple of hunters happened upon her sometime after the accident, but left without helping. The coal train crew also passed her by at first, thinking she was dead, Hunt said, but called for an ambulance when it returned and crew members determined she was alive.

■ Desert Storm vet meets 11-year-old pen pal

LOUISVILLE, Ky. — If Pete Gonzalez's presence inspired 11-year-old Amy Shroader to 10 first-place prizes in a ballroom competition, it's only fair — she kept his spirits up during months in the Persian Gulf War.

Gonzalez, of Alice, Texas, met Amy this weekend when he flew to Louisville to meet his faithful pen pal of almost two years.

Amy sent a letter to an unspecified U.S. serviceman in November 1990 as part of a Sunday school project. By Chance, Gonzalez received the letter and wrote back, and they continued corresponding.

Compiled from Reporter-Telegram *wire services.*

Justice Department thinks Italy knew of loan

NEW YORK (AP) — The Justice Department believed the Italian government must have known a bank it owned had secretly loaned billions of dollars to Iraq, but later inexplicably changed its stance, The New York Times reports.

The Times, which based the story in its Sunday editions on an investigation of U.S. documents, said the change came just before the 1991 federal indictment of Christopher Drogoul, Atlanta branch manager of Banca Nazionale del Lavoro.

The $5.5 billion in unauthorized bank loans that helped Saddam Hussein rebuild after the lengthy Iran-Iraq war have become a politically charged issue this election year.

Democrats say the Bush administration botched Drogoul's prosecution to protect the U.S. diplomatic relationship with Italy and shield a flawed U.S. policy of support for Iraq in the 1980s.

The prosecution has argued that Drogoul acted on his own. But the CIA, under pressure from Congress, has unearthed additional secret cables that strongly suggest otherwise.

The Los Angeles Times reported in Sunday's editions that an FBI official was present during discussions about the bank loans at the U.S. embassy in Italy. It quoted an unidentified government source familiar with testimony given by CIA officials during a closed Senate hearing.

The New York Times reported that the Justice Department, in late 1989 or early 1990, told Atlanta prosecutors who wanted to portray the bank's headquarters as unwitting dupes of a sophisticated fraud that they hadn't fully investigated whether the scheme also involved high-level bank and Iraqi government officials.

The newspaper said Lawrence A. Urgenson, the chief of the Justice Department's fraud section, complained in a Nov. 29, 1990, memo of a "virtual absence of any hard probing of Rome's guilt."

The newspaper said the Italian government extensively lobbied U.S. officials, fearing that the scandal could damage Italy's banking system and topple the government of then-Premier Giulio Andreotti.

Sometime between November 1990 and February 1991, the Times said, Justice Department officials changed their minds and agreed with the Atlanta prosecutors' decision to charge Drogoul as the main person behind the scheme. It said documents do not give any clues why that decision was made.

The acting U.S. attorney in Atlanta, Gerrilyn Brill, has said her prosecutors "never came up with evidence higher-ups were involved."

The Times, however, cited memos from Urgenson complaining that the prosecutors relied almost wholly on BNL officers in New York and Rome for their evidence.

Attorney General William Barr has said he didn't believe any Justice Department official had acted improperly, and the administration has denied that it tried to cover up U.S. knowledge of the scandal.

Astronauts to release satellite, test robotvision

CAPE CANAVERAL, Fla. (AP) — Astronauts bound for space this week will unload an Italian laser-reflecting satellite and test a Canadian robotic vision system designed for the shuttle's cumbersome arm.

Packed between those two main events will be something for everyone: ozone measuring, rat tending, metal melting, helium chilling and heating, crystal growing, saliva collecting, back pain monitoring, and more.

"It's almost like going back to when the shuttle was first proposed and sold to the public as the vehicle that could do a little bit of everything," said astronaut William Shepherd, one of six crew members.

"We have, I think, some really interesting and ground-breaking science," Shepherd said.

Columbia is scheduled to blast off on NASA's 51st shuttle mission Thursday. The countdown begins Monday afternoon.

The crew's first priority during the 10-day mission will be to release the Laser Geodynamic Satellite, or Lageos, which will be boosted to a 3,666-mile-high orbit by an attached rocket. Italy's space agency built the mirrored sphere under a joint agreement with NASA and also made the satellite booster.

The aluminum and brass ball — two feet in diameter and about 900 pounds — is covered with 426 prisms. As Lageos circles Earth, scientists will fire laser beams at it; the prisms will reflect the beams back to the ground stations.

By measuring how long it takes for laser beams to travel to the satellite and back, geologists will be able to track, over time, the imperceptible movement of Earth's surface.

Scientists hope to detect continental shifts of less than an inch a year. Earthquake-prone areas are of particular interest.

It is the second Lageos. The first, launched from an unmanned rocket in 1976, is still in use. This one, however, will pass over the seismically active Mediterranean region.

Although Lageos is considered a primary payload, the Canadian Space Agency's vision system experiment will occupy much more of the crew's time in orbit, especially toward the end of the flight.

In the vision system's first space test, astronaut Charles Lacy Veach will use Columbia's 50-foot mechanical arm to grapple a dotted aluminum panel, about the size of a door, that is mounted in the cargo bay. He will wave the panel — slowly, quickly and with sudden stops and starts — mimicking space station building tasks.

Cargo bay television cameras will track the dots on the domino-like panel as it's flung about, and computers will transform that data into pictures on a cockpit monitor. Regardless of how dark or bright it is outside, Veach should know precisely where the panel is and how fast it's moving on the end of the crane.

As it is now, astronauts know where the end of the shuttle arm is give or take two inches. Canada's space vision system supposedly would improve that to within a fraction of an inch, the kind of precision needed for the orbital construction of space station Freedom later this decade.

"At the present time, we maneuver this with our eyes closed," said Canadian astronaut Steven MacLean, the only crew member who is not a U.S. citizen. "What happens with the space vision system is that you basically open your eyes and you now can see where you are."

The jointed arm — more than 900 pounds of graphite epoxy and aluminum — is capable of releasing or retrieving objects weighing up to 65,000 pounds. It can be operated only in weightlessness; its motors cannot move the weight of the arm when fighting Earth's gravity.

As a final test of the vision system, the panel will be released from the shuttle and tracked as it drifts farther and farther from Columbia.

Birth control availability shows big improvement, report says

WASHINGTON (AP) — More than a third of the developing world and half of African countries are making remarkable progress in family planning and birth control distribution, a private population study said Sunday.

The study by the Population Crisis Committee ranks countries according to their population programs and finds significant improvement in 57 of the 95 developing countries included in a 1987 survey and the one this year.

Despite the progress, world population still has been growing by record numbers every year since 1982. The Worldwatch Institute noted in a report Saturday that an estimated 92 million people were added last year.

The population committee gave Iran and Botswana the highest marks for improvement in family planning. Botswana became the only sub-Saharan African country to move into the top-ranked "good" category, which includes the United States, Mexico, China, Australia and much of Europe.

The study considered 10 factors, including birth control distribution, the legal status of abortion and the quality of family planning programs, assigning a score of 1 to 10 in each category for a possible score of 100.

Denmark scored the highest with 97 points, followed by the Netherlands, Sweden, Norway and Australia, all in the "good" category.

"Few things can make a greater impact on the health of women and children and on the future health of our shared planet than the expansion of high-quality family planning programs," said Sharon L. Camp, editor of the study.

Other countries showing considerable progress included Lesotho, Syria, Honduras, Burundi, Peru, Egypt, Niger, Trinidad and Tobago, Zambia, Guinea and Kenya.

The highest-ranked countries in the developing world were Taiwan, South Korea, China and Thailand, all of which scored 90 points or more out of a possible 100. Families in all of these countries had an average of fewer than three children.

The United States barely made it into the "good" category, ranking considerably lower than many developed and developing countries due to what Ms. Camp said is a narrower range of available contraceptives, restrictions on contraceptive advertising and the weakness of programs for adolescents.

The lowest-ranking developed country, however, was Ireland, followed by Japan, both of which were in the "poor" category.

"We find it somewhat alarming that, at a time when developing countries are moving forward in providing access to family planning for men and women, some of the most developed countries continue to limit reproductive choice," said Ms. Camp.

Developing countries ranked at the bottom of the scale as "very poor" included Somalia, Saudi Arabia, Libya, Liberia, Kuwait, Iraq and Gabon, all of which scored zero in the report.

The Population Crisis Committee is a private, non-profit group that promotes stabilization of the world's population.

IMPERIAL PRODUCE
"WE MAKE FRUIT BASKETS FOR ALL OCCASSIONS"
3206 A. North Midkiff
Imperial S/C 694-3271
OPEN SUNDAY 12-6 MON.-SAT. 9-6
PUMPKIN HEADQUARTERS
Jack-O-lanterns, minis, pie size, Big Mac's, we have all sizes.
Ornamental Corn & Gourds
All Your Natural Halloween Decorations
APPLES NEW MEXICO TREE RIPE RED DELICIOUS 49¢ LB.
BROCCOLI California 49¢ LB.

LOOKING FOR THE CHRISTIAN SCIENCE MONITOR?
Find it at the Reading Room
201 W. Wall
Listen to the Monitor's Religious Articles on Radio KMND 1510 AM Every weekday at 10:30

HOY·FOX
LEXUS
The Relentless Pursuit Of Perfection.
CALL FOR IMMEDIATE DELIVERY
1-800-285-7278
11165 GATEWAY WEST
EL PASO, TEXAS 79935

Announcing The Opening of
IT'S A PARTY!
Susan Gaethje, owner
A party store offering special order cakes, party supplies, balloons, personalized stationery, greeting cards, wedding accessories and gift items.
"Let us help plan your next special occasion"
Whatever the Season, Whatever the Reason.
RUSS
Open Mon.-Sat. 9 a.m. - 6 p.m.
Colonnade Shopping Center
Garfield & Loop 250
Midland, Texas
(915) 570-1222

Store Hours: Mon.-Sat. 9am-6pm Sun. 12pm-5:30pm Sale Good Thru 10-21-92
"Where Quality Always Exceeds Price"
Andrews Hwy · Princeton · Thomason Hwy. 80 · Loop 250 West · Idlewilde
LANHAM'S NURSERY & FEED
1402 Loop 250 (East of Sam's) 697-3345
FALL CLEARANCE
ALL TREES & SHRUBS
50% to 60% OFF
All 1 Gal..... $2.88
All 5 Gal..... $8.88
ONIONS PLANTS 99¢ Ea. or sets available
FALL BULBS are here!
COOL SEASON VEGETABLES Jumbo 6 Pack $1.99 Ea
Giant PANSIES
4 Pk. ..... 88¢
4" Pot..... $1.29
10 For $12.50
FLOWERING KALE AND CABBAGE .....4" Pot - 99¢
.....1 GAL. - $2.99

College of the Southwest presents Arthur Schlesinger, Jr.
COLLEGE OF THE SOUTHWEST
Distinguished Lecture Series

Arthur Schlesinger, Jr.
Two-time Pulitzer Prize Winner & Member, Kennedy White House
Oct. 22, 1992, 7:30 p.m., MDT
Mabee Southwest Heritage Ctr.
College of the Southwest
Hobbs, NM
The Distinguished Lecture Series is another in a series of CSW programs fostering the growth and advancement of this area. The lecture is free of charge, but tickets will be needed for admission. Call 505/392-6561.
CSW is a four-year college, accredited by the North Central Association, serving southeastern New Mexico and West Texas.
6610 Lovington Highway, Hobbs, NM 505/392-6561

Midland Reporter-Telegram

The Editorial Board

Charles A. Spence, Publisher
James E. Servatius, Editor
Gary R. Ott, Managing editor
William E. Modisett, Editorial page editor

News Services
Reporter-Telegram Washington, Austin bureaus
The Associated Press
N.Y. Times News Service
Hearst News Service

PIA ushers in new era in technology

A new program called the Petroleum Industry Alliance, announced last week by officials for the Center for Energy & Economic Diversification (CEED) in Odessa, could be just the ticket the Permian Basin petroleum industry needs at this point in its history.

The alliance, to be headed by Midland oilman Stephen Melzer, is designed to serve as a catalyst for the development of new technology to aid the oil industry in getting more oil out of known reservoirs.

At the same time, officials say, it will be a vehicle for technology transfer — for getting technology off the research shelf and into the field.

With up to 60 percent of the oil in the Permian Basin still locked in reservoirs beyond current recovery technology, the rapid development of a new generation of technology is critical and the CEED program could speed things along.

Oilmen and community leaders reacted positively to the announcement of the new program by University of Texas of the Permian Basin officials, and rightly so. Where better to develop such an ambitious technology program than the Permian Basin, which accounts for 60 percent of the oil in Texas and almost 20 percent of the nation's oil production.

Technology is the name of the game in the petroleum industry today and PIA will help assure that the Permian Basin is a viable player in that game.

OTHER VIEWS

Special session needs to address overall issue

Gov. Ann Richards has done the right thing by calling a lame duck special session on public school funding. With a Supreme Court reprieve set to expire next June, action must be taken. Perhaps legislators less worried about re-election will be able to finally put this issue to rest.

But it won't be enough to address only the tough constitutional issue of equalized financing, as important as that is. What everyone involved in public education must realize is that there is a crisis of confidence brewing among taxpayers and the electorate.

Gov. Richards has expressed concern about these items in the past, particularly about the relentless growth of administrative costs in recent years. We urge further leadership in this area. The special session needs to address this overall issue of credibility or the long, tangled debate over public education will easily outlive even this tough issue of funding equalization.

— San Antonio Light

Democrat strength in South costs GOP time, resources

If the Democrats win the White House this fall, it will be due in no small part to their finding a cure for the split personality of the South.

Since the Civil War, Democrats have dominated politics across Dixie at the state and local levels. But in recent years, Republicans have become just as dominant in presidential voting. Since 1980, no Democratic presidential nominee has carried a single Southern state.

The result is almost certain to be different this year. The Democrats' all-Southern ticket of Arkansas Gov. Bill Clinton and Tennessee Sen. Al Gore should easily win their home states, and surveys have shown the Democrats ahead, roughly even or at least within hailing distance in every other Southern state, including the two regional kingpins: Texas and Florida, the third and fourth most populous states in the Union.

At the least, the Democrats' show of strength is forcing Republicans to spend time and resources on a region whose electoral votes they usually have wrapped up by now.

— The Victoria Advocate

TODAY IN HISTORY

Today is Monday, Oct. 19, the 293rd day of 1992. There are 73 days left in the year.

Today's Highlight in History:

Five years ago, on Oct. 19, 1987, the stock market crashed as the Dow Jones Industrial Average, amid frenzied selling, plunged 508 points — its worst-ever one-day decline.

On this date:

In 1765, the Stamp Act Congress, meeting in New York, drew up a declaration of rights and liberties.

In 1781, British troops under Lord Cornwallis surrendered at Yorktown, Va., as the American Revolution neared its end.

In 1812, French forces under Napoleon Bonaparte began their retreat from Moscow.

In 1864, Confederate Gen. Jubal A. Early attacked Union forces at Cedar Creek, Va. The Union troops were able to rally under Gen. Phil Sheridan and defeat the Confederates.

In 1951, President Truman signed an act formally ending the state of war with Germany.

In 1953, singer Julius LaRosa, a regular on the CBS television program "Arthur Godfrey Time," was fired on the air by Godfrey, who accused him of lacking humility.

In 1960, the United States imposed an embargo on exports to Cuba covering all commodities except medical supplies and certain food products.

In 1977, the body of West German industrialist Hanns Martin Schleyer, who had been kidnapped by left-wing extremists, was found in the trunk of a car in Mulhouse, France.

In 1977, the supersonic Concorde made its first landing in New York City after 19 months of delays caused by residents concerned about the aircraft's noise.

JACK ANDERSON

DEA needs to keep tighter security

WASHINGTON — As espionage yarns go, the story unfolding inside the Drug Enforcement Administration borrows more heavily from the slap-stick antics of the Pink Panther's Inspector Clouseau than an Ian Fleming novel.

Anderson

Congressional investigators are finding that some of DEA's most sensitive computer secrets could be at risk — not from high-tech hackers or black-bag jobs, but just simple sloppiness.

In one case, a sensitive document was found lying unattended in a FAX machine tray in a regional DEA office. It had been transmitted from a foreign country, and disclosed the name and Social Security number of an undercover DEA agent working overseas, as well as details of an ongoing DEA operation.

This and other examples turned up during a months-long probe of DEA computer security by congressional investigators, revealing sometimes gaping holes in the security systems of the front-line agency in the war on drugs. Other examples include:

■ A DEA communications equipment operator obtained sensitive criminal investigative data from the DEA's own database, Narcotics and Dangerous Drug Information System, or NADDIS, and admitted to unlawfully disclosing the information to a drug trafficker under investigation by the agency. DEA was told that the suspected drug trafficker had paid the communications equipment operator for the information.

■ A foreign service national working in a DEA foreign office was granted unauthorized access to the NADDIS system and obtained sensitive criminal information over a two- to three-year period in violation of DEA policy.

■ A contractor data analyst accessed sensitive NADDIS investigative information outside of her official duties. Specifically, the analyst obtained sensitive information on a pending investigation of an individual she was dating.

■ In some instances, DEA employees used obvious passwords like "DEA," or shared passwords, or even worse, left passwords taped to computer terminals.

DEA's assistant administrator of the Intelligence Division, David Westrate, defends his agency's security systems. "DEA is not leaking information," he recently told a congressional panel. "Our investigations have not been compromised, nor is there any evidence to show that lives have been endangered as a result of computer information leaks."

Rep. Robert Wise Jr., D-W.Va., chairman of the House subcommittee on government information, expressed his growing concern in a letter to Attorney General William Barr earlier this year:

"I am troubled by DEA's carelessness in handling the security of classified information. . . . In fact, it reflects a level of casualness which is not acceptable for a professional federal agency, and particularly one which is involved in the dangerous business of fighting the nation's war on drugs."

In one of the most egregious security lapses, congressional investigators found a computer system that contained data used by agents to monitor suspected drug trafficker's telephone calls. It was located in a room with a broken lock on the door.

Jack Anderson's and Michael Binstein's column is distributed by United Feature Syndicate.

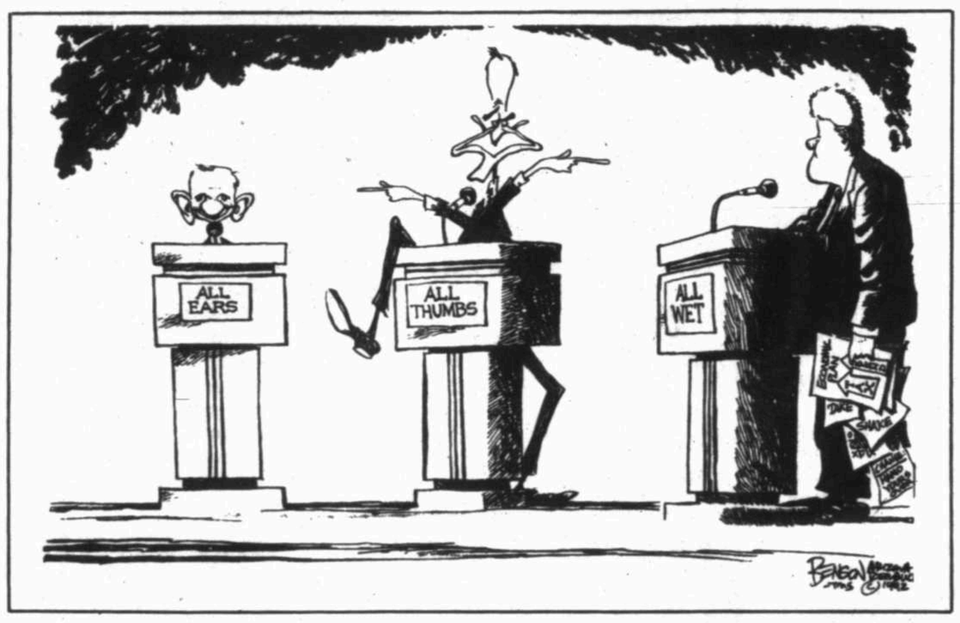

CHARLEY REESE

Most conspiracy theories fail evidence test

Yes, Virginia, there is a Council on Foreign Relations, a Trilateral Commission, and even a Bilderberger group.

These are the three main bugaboos of those who believe in conspiracy theories, both on the right and on the left. But while the first two are influential, there is nothing secretive, sinister or conspiratorial about them. They're in the New York City phone book, they commission studies, they publish the results, and they will both be glad to send you a list of their publications if you're interested.

Reese

I sometimes disagree with their policy conclusions, which are oriented toward globalism. Because of that some people infer that I buy into conspiracy theories. I don't. Never have.

The Council on Foreign Relations was formed right after World War I as an offshoot of a British outfit. It was funded mainly by the Rockefeller and the Morgan interests. Over the years, it has probably been the single most influential foreign policy group in the United States. You can read all about it in any public library.

The Trilateral Commission was formed by David Rockefeller in the early '70s. It is a sort of global council on foreign relations. Its members are big wigs from Japan, the U.S., and Europe, mostly corporate but some academics, politicians, and even union leaders.

There again the purpose is to commission studies about problems affecting the three regions. These studies are published. Both organizations are private. They have no governmental authority. They issue orders to no one, except perhaps their clerical staff and custodians.

The so-called Bilderbergers aren't even a group per se. That refers to a once-a-year get together of big shots, including some Americans, in Europe. Those invited vary from year to year. It was begun by Prince Bernhard of the Netherlands. The name refers to the site of the first meeting. Presumably they talk over world problems.

While the meetings are private, it is wrong to infer anything sinister from that. It just so happens that the very rich and powerful do not have the freedom to have discussions in public the way you and I do.

If I scratch my head and say, the coming year looks like a disaster, nobody will pay any attention. But if the president of a global corporation says disaster looms, the company stock will plummet. If the president of a global bank says it, the financial markets will go crazy.

In other words, because these men are occupying positions of great power and influence, if they want to hold frank and open discussions where they can express their doubts and fears, they have to do it in private. Don't forget that the rich and influential, other than being rich and influential, are ordinary human beings just like us. Sometimes they get scared by events. Sometimes they need to talk out their problems and ideas, but because of who they are, they can't do it in public without causing repercussions.

Nearly all conspiracy theories are built on facts and wrong inferences. Every conspiracy theory I've seen fails the test of circumstantial evidence. That test is this: The known facts must not only be consistent with guilt but inconsistent with any other reasonable explanation.

It is not a crime to be rich. It is not a crime to be influential. It is not a crime to hold ideas or to advocate policies with which we might disagree. It is not a crime for private citizens to meet privately. David Rockefeller — the conspiracy buff's chief villain — did not lose his constitutional rights as a American citizen to be an advocate for policies he believes are proper just because he was born into a wealthy family. Incidentally, he served his country as a soldier in North Africa in World War II. He doesn't have to prove his patriotism to anyone.

It is evil to ascribe evil motives to people with whom we disagree on economic and political policy matters. To do so, poisons the democratic process.

Charley Reese's column is distributed by King Features Syndicate.

LEWIS GRIZZARD

Observer says hats off to Chris Columbus

It's time somebody stood up and defended Christopher Columbus, who wasn't trying to do anybody any harm when he discovered the New World 500 years ago.

Grizzard

Chris was just inquisitive and he wasn't going for any of that business about the world being flat.

Chris was always saying to his friends, "If the world is flat and there is no New World out there somewhere, I'll eat my hat."

And Christopher Columbus, in renderings I have seen, usually was wearing a large hat with some feathers on it.

It's one thing to eat a baseball cap or a beret, but try to get a large hat with feathers on it down the hatch and you've got quite the gastronomical dilemma on your hands. Columbus had a lot of risk here.

And somebody finally took him up on his bet.

His challenger said to Columbus, "OK, Mr. Know-It-All, why don't we get three ships and start sailing out to sea? If we come to the end of the Earth, we can turn around and sail back and we'll watch you eat that goofy hat of yours.

"But, if we find out the world is round and there's a New World out there like you say there is, I'll eat your hat and come over to your house on Saturday mornings for a month and wax your car."

Columbus replied, "It's 1492. We don't have cars."

"OK," said his challenger, "then I'll wax your horse."

Columbus couldn't back down. But he had a problem. He didn't have the money for the three ships.

So he went to Queen Isabella.

"I'll give you the money for your three ships," the queen said to Columbus, but if you do find the world is round and there is a New World, I want you to bring me back a hair dryer, a Lady Schick electric razor, a case of Jack Daniels and some shag carpet."

Columbus agreed. He bought three ships with the money Queen Isabella gave him and named them Nina, Pinta and Santa Maria for the Original Shirelles, who got their start in Europe in the late 1400s, as did Columbus.

So off Columbus went. There was a lot of scurvy and rickets during the trip, but the world turned out to be round just like Columbus said it was.

He landed in the New World, bought a condo on an ocean-front golf development, picked up everything Queen Isabella wanted and sailed home.

His challenger did, in fact, eat Columbus's hat. Unfortunately, it was the only hat Columbus had, and being unable to keep his head warm, the brave explorer caught pneumonia, died, and was never able to return to live in his condo or see Disney World.

He did, however, leave the shiniest horse in town.

But it's politically correct now to blame Columbus for what was to come later, a mass exodus of people from the Old World to the New World, which led to New York City, congresspersons, smog, Miami Beach, shopping malls, various diseases and the disappearance of the snail darter.

The popular phrase now is, "Columbus didn't discover America, he CONQUERED It."

Listen, somebody else would have done it sooner or later. Humans have always sought new horizons.

And we're still doing it 500 years later. What about all those astronauts we sent into outer space? We look up to them as heros, but there are those who want to defame Christopher Columbus.

Did any of our astronauts have to deal with scurvy or rickets? Did any of them have to raise their own money to pay for the trip? No.

I say hats off to Columbus.

It's like Queen Isabella said when he delivered the hair dryer, the Lady Schick razor, the booze and the carpet.

"Chris, you da man."

Lewis Grizzard's column is distributed by Cowles Syndicate.

Riding

Ed Becker and
out on a jaun
apparently imp

Rese

CHARLOTTESVI
gists are turning the
where Thomas Jeff
clues to the statesm
early life.
"Our major objec
ologically what a fa
ginia at that time.
that Thomas Jeffer
rector William Kel
Kelso is chief a
the grand home J
less than a mile fro
house that was de
The work is in
stroyed written re
the farm, historian
third president an
dence author is w
and diaries.
"It will tell a gre
son and his famil
period for which
cords," said Jack
book on Jefferson's
Monticello. "Of c
search has its limit
what you dig up."
Jefferson was b
father's 7,000-acre
ville. The fire des

Owne
taxes

■ Couple see
buyers for Co
ghost town.

By Dirk Johnso
N.Y. Times News

WIDE AWAKE,
has lived in this
years, except, of
Tommyknockers,
elves that mine
heard, and so
glimpsed, especia
or two.
But the Tomm
soon have compa
is up for sale.
All that rema
mountain town
named on some
nants of a post
lapsed in a jumbl
crete foundation
mill and a tiny w
that was home
last resident, W
retired shepher
1964. Seven miles
town, a four-whe
ed to get here a
and unmarked
Like so many
West, the darkn
perhaps an av
bring some eeri
Awake. "It's rea
up there," said
who owns the to
band, Richard
creaks and he
sounds like shri
She said so
asked to camp
ghost town, "bu
would get scare
Miners with
dreams struck
1860s, and by th
tury, more than
Wide Awake, a
of Denver. Acc
the miners had
come up with
town. As they

AP Laserphoto

Riding the wind

Ed Becker and a wild Canadian goose named Goosey were out on a jaunt last week near Perma, Mont. The goose apparently imprinted to Becker and his family and follows them around their farm as well as when they travel. Becker said when he's on his motorcycle, the goose is "so close his wings are touching your hat."

Teen-aged twins' dreams come true in the Big Apple

By Richard D. Lyons
N.Y. Times News Service

NEW YORK — Every year when schools let out across the country, thousands of stage-struck girls head to New York hoping for that big break, the spark of whim and luck that gets them noticed at theatrical companies and modeling agencies where dreams of fame and fortune are hatched, where stars are born.

Not unexpectedly, only a few manage to succeed, but for the Daniel family of Gainesville, Fla., the jackpot was hit not once but twice, as 16-year-old twins Cynthia and Brittany Daniel have taken the city by storm.

"It's somewhat unreal," Cynthia said. "I arrived on June 6 and had five modeling jobs that month."

Not to be outdone, Brittany had been chosen from more than 2,000 applicants for a starring role in a new syndicated television soap opera, "Swans Crossing."

For them, New York was suddenly transformed into a heady world of stretch limos, midtown clubs, trendy restaurants and accolades from strangers. Their successes may also validate the faith of stage-struck hopefuls in the hinterlands that Manhattan really is the land where dreams come true.

Even at first glance, the twins seem special. Lanky and blonde, they exude an improbable maturity. Yet so do hundreds of others.

"The competition is unbelievable," Brittany said as her mother, Carolyn, nodded her head.

Mrs. Daniel, who has accompanied her daughters to New York, said that when she and the twins first started making the rounds of the modeling agencies and theatrical agents, they had found "at the very least 50 other girls at every audition, and that's just per day — the auditions usually go on for several days, so it's in the hundreds."

Dani Buvitt, the twins' agent at Ford Models, said the girls are especially appealing because "at 5 feet 8, they're taller than most teen-agers," and "they have the kind of fresh looks that people remember."

Public attention did not happen overnight and if the way to Carnegie Hall is practice, practice, practice, the Daniels' route is planning, planning, planning.

Mrs. Daniel and her daughters reconnoitered the acting and modeling worlds on a visit here last summer, picking up pointers on agents, casting directors, dancing schools and acting coaches.

They also found they had one important advantage over other young women: the fact that they are twins gave them instant recognition in a business in which being noticed is everything. "They make an impression," their mother said.

In April, Brittany flew here to audition for a role in "Swans Crossing," which is aimed at the teen-age market. She won it and started work in May. The soap is being made by Heliosphere Productions at studios in Astoria, Queens. Fifty episodes have been shot, and production may continue in the fall.

But fall shooting may precipitate a family crisis: If Brittany is asked to stay in the role, she will have to choose between accepting and returning to Gainesville, where her father, C.B. Daniel, is president of First Union National Bank.

Daniel admitted that he was uneasy about his daughters' trip to New York.

"I had a great deal of trepidation in the beginning," he said by phone from Gainesville. "But as the weeks passed, my family and I have come to realize that New Yorkers really are very friendly and helpful."

Cynthia added: "One of the things we had to learn was to stop smiling at everyone; it just isn't done here as it is in the South. But there is a another freedom in New York that makes the city different.

"Young people here can wear boots and jeans or whatever they feel like at that particular moment, whereas in Florida people think your clothes make some kind of a permanent statement about you."

They spend weekend afternoons in Central Park or at Jones Beach, sometimes dating boys they have met at modeling shoots and casting calls. "There's such a variety of things to do, it's impossible to be bored in New York," Brittany said.

Although they are considered identical twins, Cynthia has a rounder face, while Brittany's is more angular. And they are not mirror images in aspirations, with Cynthia aiming at movie roles, while her sister hopes to produce and direct.

While the twins have been taking the city by storm, their exploits have not gone unnoticed back home. As their father related: "No one in Gainesville introduces me as the president of the First Union National Bank, anymore. They just say, 'Meet the father of Cynthia and Brittany.'"

Researchers dig up Jefferson's farm

CHARLOTTESVILLE, Va. (AP) — Archaeologists are turning the thick red clay of the farm where Thomas Jefferson was born, digging for clues to the statesman's largely undocumented early life.

"Our major objective is to figure out archaeologically what a farm was like in central Virginia at that time. What was the landscape that Thomas Jefferson knew?" said project director William Kelso.

Kelso is chief archaeologist at Monticello, the grand home Jefferson built for himself less than a mile from the hillside family farmhouse that was destroyed in a fire in 1770.

The work is important because fire destroyed written records of Jefferson's life at the farm, historians said. The later life of the third president and Declaration of Independence author is well-documented in letters and diaries.

"It will tell a great deal about what Jefferson and his family were doing during that period for which there are no historical records," said Jack McLaughlin, author of a book on Jefferson's nearly lifelong building of Monticello. "Of course, archaeological research has its limits — you can only learn from what you dig up."

Jefferson was born in 1743 at Shadwell, his father's 7,000-acre plantation near Charlottesville. The fire destroyed all his writings and papers and the family's records.

The dig may illuminate Jefferson's love of classic architecture and his passion for privacy.

He started building Monticello soon afterward. Though the family home was rebuilt, Jefferson never lived there again.

Historians have found no written account describing the house. It either burned a second time or was torn down in the early 19th century, Kelso said.

Last summer, archaeologists excavated two adjacent cellars, one brick, one stone. Earlier archaeological work at the site had unearthed the cellars, but historians believed then they belonged to smaller outbuildings.

"I'm convinced Jefferson was born in a house that stood over this cellar," Kelso said.

The signs include hundreds of shards of fine porcelain and pottery from China, Germany and England, bits of 18th-century wine glasses, pipe stems and buttons. The artifacts uncovered so far date to the 1740s, when Jefferson's father first settled the land.

The private, nonprofit group that operates Monticello as a museum also owns the Shadwell site. The group hopes to open Shadwell to the public next spring, in time for the 250th anniversary of Jefferson's birth.

The team of archaeologists and students is now digging around the cellars, trying to establish the exact size of the house and its outbuildings.

A dig also is under way at what Kelso believes were quarters for about 50 slaves, in hopes it will show how the slaves lived, Kelso said.

The dig may also illuminate Jefferson's love of classic architecture and his passion for privacy.

Although large and well-appointed for its day, the Jefferson house was probably plain and unspectacular, "a fairly typical farmhouse," Kelso said.

The classical domes Jefferson built at Monticello and at the University of Virginia were in many ways a reaction to the plain frame or brick houses of colonial America, historians believe.

McLaughlin said the concept of privacy didn't exist in 18th-century America. "They slept five and six to a bedroom and two and three to a bed," he said. At Monticello, on the other hand, Jefferson "built privacy into the house, with private office quarters and private bedrooms," he said.

Owners tired of paying taxes for Wide Awake

■ Couple seeks buyers for Colorado ghost town.

By Dirk Johnson
N.Y. Times News Service

WIDE AWAKE, Colo.— No one has lived in this town for many years, except, of course, for the Tommyknockers, the mischievous elves that miners swore they heard, and sometimes even glimpsed, especially after a drink or two.

But the Tommyknockers might soon have company. Wide Awake is up for sale.

All that remains of the old mountain town, which is still named on some maps, are remnants of a post office that collapsed in a jumbled heap, the concrete foundation of the stamping mill and a tiny wood and tin shack that was home to Wide Awake's last resident, Wallace Stevens, a retired shepherd, who died in 1964. Seven miles from the nearest town, a four-wheel vehicle is needed to get here across an unpaved and unmarked road.

Like so many ghost towns in the West, the darkness of night, and perhaps an avid imagination, bring some eerie sounds to Wide Awake. "It's really kind of creepy up there," said Verla Clemens, who owns the town with her husband, Richard. "The ground creaks and heaves. You hear sounds like shrieks and screams."

She said some friends have asked to camp the night in the ghost town, "but about 2 a.m. they would get scared and leave."

Miners with picks, shovels and dreams struck gold here in the 1860s, and by the turn of the century, more than 500 people lived in Wide Awake, about 50 miles west of Denver. According to legend, the miners had been struggling to come up with a name for the town. As they tossed out possible names late into the night, one sleepy miner supposedly said to another, "Let's just wait until morning, when we're more wide awake."

Please see AWAKE/8A

WINTER PLANT BOARDING
Now NEW & BIGGER Facility
For Better Service
GARDENVIEW GREENHOUSES
Call Today 563-2684
1-1/2 Miles West of Loop 250 - 7112 Hwy. 80

SOUND THE ALARM!
Introducing The New
Prestige Platinum Car Alarm System
Installed Price Only... $299.00
• (2) Two button 3 channel transmitters.
• Remote Panic. • 6 Tone Siren.
• 6 Function LED. • 5 Year Warranty.
• Plus many more features available.
PLUS! We'll Throw In A FREE CELLULAR PHONE!*
With Every Alarm System Purchased!
Portable Bag Phone. Cellstar by Uniden* Retail Value $275.00
Britt Discount Cellular
1004 South Midkiff • Midland • 563-3095 • 699-7993

PREVENT THIS

nimbus
Make Your Own Bottled Water
No Risk - Free Trial
WITH

☑ NO BOTTLED WATER HASSLE
☑ REMOVES LEAD & FLUORIDE
☑ LOCALLY OWNED & OPERATED
☑ SERVING PETROPLEX SINCE 1981
☑ LEADING THE INDUSTRY SINCE 1968
☑ FREE INSTALLATION & LIFETIME SERVICE
COUPON
Homeowner*
30 day Free Trial
We will hook up a Nimbus R.O. Unit for a free 30 day trial offer. After 30 days we will begin billing at the $20/Month Rental Rate.
Expires November 30, 1992
*Some restrictions apply to leaseholders
580-5550

SUICIDE SURVIVORS SUPPORT GROUP
General Discussion
Allan Williams, Chaplain
Monday, October 19, 1992
7:30 P.M.
MEMORIAL HOSPITAL AND MEDICAL CENTER
Medical Staff Conference Room
(1st Floor, Courtyard Entrance by Cafeteria)

AWAKE: Ghost town is for sale for $250,000

(From 7A)

One of the miners responded: "That's it! We'll name it Wide Awake."

The mine, the linchpin of the town's economy, closed in the late 1920s, although the Clemenses say gold deposits remain in these hills.

The town, which includes 46 acres of private property and 175 acres of deeded federal land, runs up against the Arapahoe National Forest, Deer and black bear prance across the land, which is covered with juniper, aspen and lodgepole pine. The asking price is $250,000.

The rugged terrain of Gilpin County was forbidding territory to all but the heartiest. And its settlers, who often ended up chasing off to Alaska for the next gold rush, left a legacy of colorful stories. For generations, tourists have come to Black Hawk and Central City for the Old West honky-tonk flavor. The writer Jack Kerouac stopped here to take notes and quench his thirst in the 1950s.

But unlike its neighbors, Wide Awake, an isolated patch in the Rockies, faded into history. Except for an occasional wilderness hiker, tourists would scarcely know that a town had existed here. But the property value has risen in the last year as legalized gambling triggered a boom in Central City and Black Hawk. At the same time, taxes have jumped. And the Clemenses, who are retired in Paonia in Western Colorado, say they cannot afford to keep it.

"With all the history, I hate to let the town go," Mrs. Clemens said. "But the taxes are $100 a month now. And with retirement, you know, it's hard to keep up with it. We're hoping somebody with money will rebuild the town, the way it used to be."

Mrs. Clemens' father-in-law, Jesse Clemens, bought the town in the 1930s. When he died in 1987, he left the town to his son, Richard.

The Clemenses' real estate agent, Steve Higgins, said that he had fielded a few serious calls, but that most of the inquiries have come from curiosity seekers.

Wide Awake's last resident, Stevens, who died at age 97, was said to enjoy the solitude. He stored his food in a tree perch that he enclosed with screens to keep animals away.

"Could he ever tell stories," Mrs. Clemens said. "I went rabbit hunting with him once. I couldn't keep up. He chased off and left me in the snow drifts. I was about 17. He was about 87."

AP Laserphoto

'The Great Pumpkin'

Ryan Reich, 2, picks out a pumpkin recently from the "Pumpkin Patch" in Houston, where more than 2,600 pumpkins are for sale.

Scientists try to discover what attracts mosquitoes

By Ron Word
Associated Press writer

GAINESVILLE, Fla. — Researchers are trying to discover why some people seem more appetizing to mosquitoes than others, and the nature of the substance that's apparently irresistible to those tiny warm-weather pests.

If scientists at the University of Florida and the U.S. Department of Agriculture in Gainesville can find the answers, they may lead the way to the discovery of how to repel more effectively the estimated 1 trillion mosquitoes that inhabit the Earth.

"No other insect causes more discomfort than mosquitoes," said Carl Schreck, a mosquito expert with the U.S. Department of Agriculture's national research lab here. Besides inflicting victims with itchy bites, the winged insects spread malaria and other other diseases.

University of Florida chemistry Professor Rick Yost, his graduate student Ulrich Bernier and Schreck are working together using chemical analyis for the first time to study mosquito attraction.

Previous research was devoted to inventing repellents and insecticides. It was the Gainesville lab, for instance, that developed DDT to kill mosquitoes that plagued Allied troops with malaria during World War II.

"If it were an easy problem, someone else would have solved it," said Yost, who received a $13,500 USDA grant for his investigations.

Bernier's research involves examining literally the sweat of his brow and the body odor of other people who hold a particular draw for mosquitoes. Experiments, for instance, found one USDA employee who is 10 times more attractive to mosquitoes than the average human.

"What we know so far is all people appear to have some attractiveness," Yost said.

Alternatively, Yost said, it could be that all humans appeal equally to mosquitoes, but that some people naturally exude a repellent substance.

Bernier is using a device Yost developed to analyse and identify molecular compounds by their weight.

Once researchers know the substances excreted by human skin, they hope to test the compounds alone and in combination, said Schreck, who is a research entomologist.

"If you know what attracts mosquitoes, then you are closer to finding out what repels them," Yost said. "You can also use the attractant in traps."

Yost thinks he has some idea. "It has to be a long-lived volatile (chemical substance) that gives off a vapor that mosquitoes can sense," he said.

Some of the research involves testing popular notions.

"In the old days, people assumed that it was moisture in your breath or carbon dioxide in your breath or the heat from your body" that mosquitoes liked, he said. "Those are obvious things we know you give off in quantity."

A simple experiment disproved that idea. Different individuals rubbed their hands on pieces of glass. Hours later, after all carbon dioxide, moisture and heat would have dissipated, mosquitoes still preferred some pieces of glass to others.

Researchers also proved the fallacy of the long-held belief that lactic acid, a byproduct of milk sugar excreted through the skin's pores, might attract the whining little biters.

"If you put pure lactic acid on a petri disk, it gets them excited, but it doesn't attract them," said Yost, who said he suspects a combination of compounds might be the answer.

Such research takes on urgency with events like the discovery in Florida of the Asian tiger mosquito — a tiny black insect with a white stripe — found to be carrying the virus for Eastern equine encephalitis, a rare but sometimes fatal brain disease.

"Old Country Roses"
BONUS

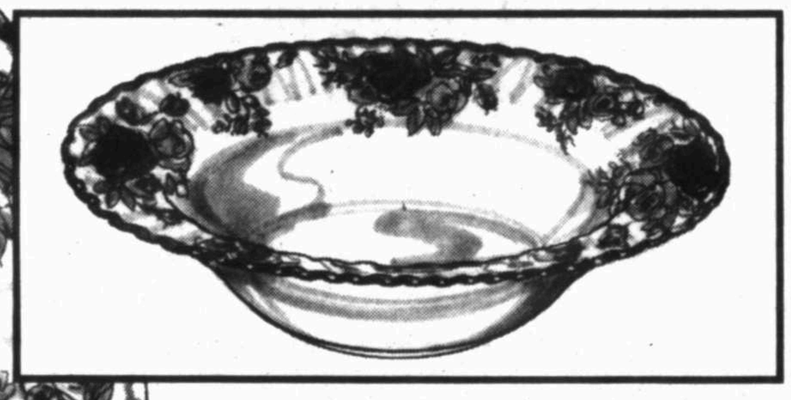

Receive a matching rim soup bowl as your gift with each purchase of a Royal Albert "Old Country Roses" 5-piece place setting.

Now's the time to build your collection of "Old Country Roses," a classic pattern of traditional warmth with a cheery rose border. Each 5-piece bone china place setting includes a dinner plate, salad plate, bread and butter plate, cup and saucer for **69.00**. And now, through Oct. 31, receive a rim soup bowl as your bonus with each place setting purchase of "Old Country Roses." Sold separately, each rim soup bowl is **36.00**. Please allow 7-10 days for delivery from our central warehouse. • China

Dillard's

SHOP DILLARD'S MIDLAND PARK MALL. MONDAY THRU SATURDAY 10-9; SUNDAY 1-6.

Section B
Midland Rep
Monday, Oc

Javier Marti

Lee's massi

Photos by

RUN for the ROSES

Javier Martinez marches in step with his fellow drummers.

Rambunctiously kicking their legs into the air to ZZ Tops' hit song "Legs," covering their heads with paper bags in the guise of the Unknown Platoon, performing with precision for First Lady Barbara Bush's visit to Midland, marching in the Homecoming parade, and stenciling the school logo on residential curbs to raise money, are just a few of the activities Lee High School's Rebel Band has undertaken in its march to the Tournament of Roses Parade.

It's been a wild and fast "run for the roses" for Pasadena-bound LHS band and orchestra students.

For several months they have been preparing to perform in the Tournament of Roses Parade, to vie for the state title in an upcoming UIL (University Interscholastic League) marching competition and to take top awards in various other competitions.

And in the midst of all the drills, practices, and fundraisers for their trip to Pasadena, the band tuned up to play for a September visit of Mrs. Bush.

All in all, several once-in-a-lifetime events are shaping up a high school year to be remembered.

"It's becoming a spectacular senior year," said Cory Shouse, percussion lieutenant for the drum line. Cory and the drum line won first place as the Unknown Platoon during the band's platoon competition, which LHS band director Randy Storie calls "95 percent serious and 5 percent fun."

"We put together a good show using the fundamentals of marching," Shouse said, "such as rolling our feet, keeping our heads up, incorporating drills and, we made it fun, too."

Cory, who has raised all of his funds to attend the Rose Parade, said, "I've seen the parade before. It's the most awesome thing. When I watched it I never thought we would march in it."

The percussion lieutenant — who has been in band since the seventh grade — said he puts in eight hours a week of band practice at school and "hours and hours of individual practice at home."

"We have a chance to go to state

Please see ROSE/2B

"Duane's Dolls," one of several platoons of Lee High School band members, perform to the ZZ Top song "Legs" at the band's annual informal marching competition. Band Director Randy Storie calls the competition "95 percent serious and five percent fun."

Brant Glenn plays his coronet during halftime at Lee's homecoming game. Glenn is one of 250 students who will be going to Los Angeles to march in the annual Tournament of Roses Parade.

Lee's massive band circles the Memorial Stadium track before the Amarillo Palo Duro game.

Rebel drummers don paper sacks and perform as the "Unknown Platoon" during a lighthearted competition.

Photos by Joe D. Williams and Brian Adamcik / Story by Myra Lee Salcedo

OCT 19 92

Candidates ready for debate finale

By John King
Associated Press Writer

YPSILANTI, Mich. — Bill Clinton on Sunday called George Bush's character attacks on him "really sad" and said they had done nothing but heighten negative impressions of the president. Bush and Ross Perot kept a low profile while preparing for Monday's final debate showdown.

"He can't run on his record or his own vision for the future so all he can do is tear me down," Clinton said after attending services at a black church in Detroit. "But I don't think that the American people believe that four more years of that is what we need."

Clinton spent most of the day in mock debates with advisers and said he had a simple goal for Monday night's debate at Michigan State University in East Lansing.

"I'd just like the American people to know that I care very deeply about these things that I have been talking about for a year and that I believe they can make a difference," the Arkansas governor said. "It is not tax and spend economics and it is certainly not trickle down. I'd like for the American people to know there is another way — we can invest and grow our way out of these problems."

Bush returned from Camp David, Md., for mock debates at the White House, with budget director Richard Darman in the role of Clinton and former chief of staff John Sununu playing Perot.

A senior White House official who spoke on condition of anonymity insisted the race was closing and that overnight campaign polls showed an eight-point Clinton lead. Clinton aides disputed that, saying the Democrat's lead was holding in the mid-teens.

Another Bush adviser, also speaking anonymously, said the president missed his best opportunity to chip Clinton's lead at Thursday's debate and could not afford to be too confrontational in the finale.

"Now it can look desperate," this adviser said. "We need to just make people really think about a Clinton presidency with a Democratic Congress and the risks to their pocketbook, as well as the need for strong character in the Oval Office. ... He has to hit those themes very strongly, but not in a shrill or desperate way."

As the candidates prepared for the three-way matchup, surrogates fanned out for the Sunday television news shows. Clinton aides spoke confidently of victory but, like their candidate, discouraged talk of a landslide. Bush surrogates predicted an historic comeback, while Perot's campaign coordinator noted his boss was the nation's only hope for the future.

With Election Day 15 days away, more and more newspapers were making their endorsements.

Endorsing Bush were The Chicago Tribune, and The Daily Oklahoman of Oklahoma City.

Fischer, Spassky battle to draw in Game 22

By Robert Byrne
N.Y. Times News Service

After their monumental struggle in the previous game, Bobby Fischer and Boris Spassky shadowboxed to an early draw Sunday in Game 22 of their exhibition chess match in Belgrade.

The score remains: Fischer 8, Spassky 4. If Fischer should win two more games, $3.35 million of the $5 million total purse would be his; Spassky would get the remainder.

One interesting offshoot of the match so far is how it may affect the players' standing on the international ratings list. It is not certain that the International Chess Federation will rate the match, but if it does Fischer will lose 5 rating points for every draw and 15 points for each loss, gaining only 5 points for each victory.

This is because at the start of the match his rating (carried over from 1972) was so much higher than Spassky's. Fischer's eight victories net him 40 points, but he gives back 60 points for losing four and 50 points for drawing 10. Thus, at this moment his rating has dropped 70 points, and Spassky's has gained by the same amount, as calculated by the U.S. Chess Federation.

Oddly, then, in the course of the match Fischer, even though he is ahead, has dropped from second-highest-rated player in the world to fourth and Spassky, even though he is trailing, has risen from 101st to 18th.

In Sunday's game, Spassky again used the positional Closed Variation against the Sicilian Defense, 2 Ne2, 3 Nbc3 and 4 g3, with which he won from Fischer in Game 20. But this time Fischer dropped 3 ... e6 and 5 ... Be7 in favor of the fianchetto with 5 ... g6 and 6 ... Bg7, which gives Black better king protection and also prepares a later strong grip on the d4 square.

This game followed one between Leonid Shamkovich and Walter Browne from the 1977 U.S. championship through 9 ... Bd7, but instead of 10 a3 Nd4 11 Nd4 cd 12 Ne2 Qb6 13 Kh2 Bc6 14 f5 Rbe8, Spassky played 10 Be3 and after 10 ... b5 11 a3 Ne8, he tranformed the Closed Sicilian into an open Dragon with 12 d4 cd 13 Nd4.

The exchanges at Moves 14 to 18 left Spassky's position looking ragged, but he had calculated that he could answer 18 ... Qc8 by 19 Nd5! Qc2 (or 19 ... Rc2 20 Rf2 Rf2 21 Bf2 Qc6 22 Qf3, which recovers the missing pawn with the more active game) 20 Qc2 Rc2 21 Rf2 Rf2 22 Bf2 de 23 Ne7 Kh8 24 Nc6 ef 25 Bc5 Rg8 26 Ne7 Rf8 27 Nc6 with a draw by repetition of the position in the making.

After 18 ... Nc7 19 ed ed, the weak black d6 pawn and the weak white c2 pawn balanced each other. On 20 Na4 Ra2 21 Bb6 Qe8! 22 Rc7 (22 Bc7 Ra4 23 Ra4 Qa4 24 Bd6? Qc6 25 Kh2 Rd8 pins and wins the white bishop) Qa4 23 Qd6 Rc2 24 Rc2 Qc2 25 Bf2, both armies had been decimated and the players agreed to a draw.

Game 23 is to be played Wednesday.

NASA blames mirror maker for faulty Hubble telescope

By William J. Broad
N.Y. Times News Service

Federal officials say a two-year inquiry has found evidence that the makers of the mirror for the $1.5 billion Hubble Space Telescope hid important clues to the flaw that has crippled the most complex and costly scientific instrument ever put into space.

The makers of the eight-foot mirror deny any wrongdoing, saying the government was fully informed of all data for judging whether the telescope's main light-gathering mirror had imperfections.

But federal officials say NASA's inspector general has uncovered evidence suggesting that the contractor may be liable for damages. They say the Justice Department is preparing to ask the company, which was owned by Perkin-Elmer Corp. in the 1980s and was sold to the Hughes Aircraft subsidiary of General Motors Corp. in 1989, to pay a substantial amount.

The cause of the mirror flaw has been well known for two years, as has the fact that many warning signs of a debilitating problem were ignored in the early 1980s while the mirror was being made. The general view among experts has been that the red flags were mistakenly discounted.

NASA disclosed that Hubble had blurred vision in June 1990, two months after the telescope was sent aloft, and the agency began an investigation in July of that year.

NASA now believes that important clues of impending trouble were withheld by the mirror's makers, misleading the space agency by accident or design into thinking the mirror was technically perfect.

In one case, federal officials say a photograph of a critical test of the mirror's smoothness known as an interferogram was clipped around its edges, stripped of a set of wavy lines that warned of serious trouble.

Any punitive move by the Justice Department, which could press for an an out-of-court settlement or, failing that, a civil lawsuit, is likely to be resisted by the mirror's makers.

"Hughes' stand is that any claims or suits are unwarranted" because it did not own the unit at the critical time, said Richard D. Dore, a company spokesman at corporate headquarters in Los Angeles, adding that he had heard the government was thinking of taking action.

Edward Bloch, a Perkin-Elmer spokesman, said that inquiries about the telescope were normally referred to Hughes and that he could find no company officials knowledgeable about the issues.

A Justice Department spokesman said the agency had no comment on the case, as did NASA Inspector General William D. Colvin.

If the makers were to admit they are to blame, they would relieve NASA of some of the blame and spread it to contractors. After the flaw was discovered, NASA was severely criticized as having exercised lax supervision over the ambitious project and having failed to authorize and finance critical tests that would have easily revealed the trouble.

DEATHS

Winston Holcomb

ODESSA — Services for Winston Holcomb, 68, of Odessa are to be at 2 p.m. today at Immanuel Baptist Church with the Rev. Bill Cook officiating. Burial will be in Rankin Cemetery in Rankin under the direction of Frank W. Wilson Funeral Director of Odessa.

Holcomb died Saturday at a Dallas hospital.

He was born on Dec. 15, 1923, in Orangefield. He served three years in the U.S. Army during World War II. He attended Shriner Institute at Kerrville and Sul Ross University.

He married Bette Hines on June 6, 1950, in Rankin.

He worked for Permian Filter and Supply for 15 years before his retirement. He served as a deacon at Immanuel Baptist Church for 15 years.

Survivors include his wife, Bette Holcomb of Odessa; a son, Gary Holcomb of Houston; a daughter, Karen Waldrop of Dallas; a brother, Clarence Holcomb of Odessa; a sister, Flora Cook of Odessa; five grandchildren; and many nieces and nephews.

Memorials may be made to Immanuel Baptist Church Building Fund, Door of Hope Mission or Hospice of the Southwest.

Souval Britton

STANTON — Services for Souval F. Britton, 74, of Stanton are to be at 2 p.m. Wednesday at First Baptist Church in Stanton with the Rev. Jeff McGee, of Houston, officiating. Burial will be in Evergreen Cemetery in Stanton under the direction of Gilbreath Funeral Home.

Britton died Sunday in a Stanton nursing home.

He was born on Dec. 28, 1917, in Chamber County, Ala. In 1925, he moved to Loraine where he attended school and graduated from Hermleigh High School.

He was a farmer in Martin County for more than 40 years. He married Alice Mozell Smith on May 22, 1938 in Ackerly. She preceded him in death on June 13, 1967. He married Chris Turner of Monahans on Aug. 9, 1968.

He was a Baptist.

He was also preceded in death by four brothers: Ernest Britton, Edward Britton, Hoyt Britton and Ornan Britton; and a sister, Rebecca Britton.

Survivors include his wife, Chris Britton of Stanton; a son, Porky Britton of Stanton; a stepson, Bill Turner of Bakersfield, Calif.; two daughters, Fran Gandy and Cindy Jenkins, both of Midland; a stepdaughter, Joan McGee of Pilot Point; a sister, Lurline Morrison of Stanton; two brothers, Johnny Britton of Stanton and Cyrus Britton of San Angelo; six grandchildren; five step-grandchildren; five great-grandchildren; and eight step-great-grandchildren.

Pallbearers will be James Lewis, Bud Glaspie, Dennie Ireton, Gerald Hanson, Benny Welch and Eldon Hopkins.

Honorary pallbearers are Dan Saunders, Bob Deavenport, Kenneth Holcombe, Cruz Arguello, Houston Woody and Glen Brown.

Memorials may be made to the General Endowment of the Permian Basin Area Foundation, P.O. Box 10424, Midland, 79702.

Mary Peters

ODESSA — Graveside services for Mary Ruth Peters, 80, of Odessa are to be at 10 a.m. Tuesday at Sunset Memorial Gardens with the Rev. David Weyant officiating. Services are under the direction of Hubbard-Kelly Funeral Home in Odessa.

Visitation will be at 7 p.m. today at Hubbard-Kelly Funeral Home.

She died Sunday at an Odessa hospital.

She was born on Sept. 16, 1912, in Westbrook. She married Vernon (Bud) Peters on March 14, 1948, in Lovington, N.M. She attended beauty college in Abilene. She owned and operated the Powder Puff Beauty Salon until her retirement. She was a member of the American Legion Ladies Auxiliary and the Methodist Church.

She was preceded in death by her husband, Vernon Peters, on June 3, 1980, and a sister, Katherine McCarty.

Survivors include a brother, John Bell of Muskogee, Okla.; a sister, Virginia McCoy of Odessa; and many nieces and nephews.

Lucille Neely

Graveside services for Lucille Ray Neely, 64, of Midland are to be at 2 p.m. Tuesday at Fairview Cemetery with the Rev. Bob Porterfield officiating. Services are under the direction of Ellis Funeral Home.

Mrs. Neely died Sunday at her residence.

She was born Oct. 24, 1927, in Hermleigh, where she spent her early life. She lived in Midland most of her life. She married Ray Neely in Midland in 1977.

She was homemaker and had worked for Midland Memorial Hospital for five years before retiring.

Survivors include her husband, Ray Neely of Midland; a daughter, Vickie Kirby of Midland; her mother, Mrs. Florence Smiley of Odessa; a brother, Bill Hoskinson of Brownwood; a sister, Mary Ann Gillam of Midland; and many nieces and nephews.

Memorials may be made to the Hospice of Midland.

Mary Reed

Services for Mary Reed of Midland are pending with Ellis Funeral Home.

She died Sunday at an Odessa hospital.

ROSE: Lee band ready for Pasadena

(From 1B)

with the marching competition, that's what I'm concentrating on now," he said.

While Cory's senior year is shaping up to be unforgettable, sophomore Brant Glenn, said the trip to California alone, will be one of the highlights of his high school years.

"Most of the kids in the band haven't been to California," he said. "It's been tough raising money for the trip, but fortunately, I have raised mine, and I'm excited about going."

Brant, a cornet player, said after all the competitions and drills, the "trip and the parade will be the fun stuff."

For LHS junior Javier Martinez, playing with the LHS band means having an opportunity to perform with a class act. "We had music written and arranged just for us," he said.

A drummer who is part of the base line, and a member of the LHS choir, Javier said being a musician is a serious endeavor. "I also play piano and would love to play piano as a career, but the odds of making a living off of being a musician are very little. I don't necessarily plan on majoring in music in college."

Nonetheless, Javier said he plans to make the most of his high school year's in the band and the most of his six days in California. "Aside from marching in the parade, we will see Phantom of the Opera, visit Medieval Times, Disneyland and Universal City Studios."

"I think I'll have a lot of drum line memories, more than band memories," Javier noted.

LHS junior Christy Voskamp, the only female in the percussion drum line, said she enjoys her lot.

"I'm looking forward to helping make some of the floats for the Tournament of Roses Parade," she said, "and marching in the parade and seeing Phantom of the Opera, once-in-a-lifetime things."

Band director Storie said a whirlwind tour of California attractions has been planned for the students "and the parents who are going. They have worked real hard to make this come about."

"Some parents have spent hours sewing flags for the parade," he said. "And they have done an incredible amount of work just hauling equipment for weekly trips."

"I have been through two presidential inaugural parades with short planning before, and we have had a year to plan for the Tournament of Roses, so everything should go smoothly," Storie said. "We are performing the best contest show and best music we have ever done."

With their eyes on the roses, Storie said students still have a multitude of practices, half-time performances at football games, and the Saturday UIL marching competition at Ratliff Stadium in Odessa to prepare for.

Then they are also anxiously awaiting the Dec. 15 arrival of new uniforms for the 250-plus band and orchestra.

It all adds up to "a lot of fun and a lot of work," said Cory. "Mr. Storie pushes us to do our best and we get the best."

Area man dead following early morning shooting

LAMESA — Lamesa police are investigating an accidental shooting which left an Lamesa man dead early Sunday morning.

Officers were dispatched to 1403 N. 8th at approximately 1:30 a.m. in reference to a complaint about loud music, screams and a shot being fired at the residence, according to the police report. Upon arrival at the residence, those present told officers that relatives took Charles Wayne Kirkland, 27, to Medical Arts Hospital.

Kirkland later died of a single gunshot wound to the chest, according to the report.

KEEP
CAROL BAKER
FOR
County Treasurer

TROY-BILT
"Never-Bag-Again"
SALE
TROY-BILT Mulching Mower
STARTING AT $329

Lay-a-way now
• Never bag or rake again! "Micro-shredding" grass and returns it to the lawn as FREE food!
• Durable, one-piece steel deck!
• Single-lever height adjustment!
• Front-wheel drive for easy control!
Bob's Rental Center
2700 S. Hwy. 349
915-570-6106
8 a.m.-6 p.m. Mon.-Sat.

Spiral Perm Special
No Appointment Necessary
Haircut & Style Included

We Specialize in Long Hair
Offer Expires 10-31-92
$20.00
Here at last!
Be on Top of the World in Hair Fashion
Aladdin
Beauty College
900 S. Midkiff
694-6616 • Midland
All work performed by students under the supervision of Licensed Instructors

CONTACT LENS SPECIAL.....$96.00
Soft Daily Wear Spherical Clear Lenses.
Includes: Eye Exam, Pair of Lenses, Care Instruction, Care kit and follow-up exam.
Saturday Exams Welcome
Se Habla Espanol
inVision EyeCare Center
DR. CHARLES E. GANN. Optometrist
Call Now 1-800-834-7419 or Metro 570-8311
Corner of Wall & C.

Homework Hotline
CALL IT! IT'S A FREE CALL!
Call CITYLINE at 560-2400
then press any 4-digit category
Sponsored by:
Coca Cola, The Associated Publishing Company, Dimension Cable Services

CATEGORY	GODDARD JR. HIGH	SAN JACINTO JR. HIGH	ALAMO JR. HIGH
Main Number	2040	2050	2060
Principal's Announcements	2041	2051	2061
General Announcements	2042	2052	2062
Sports	2043	2053	2063
Music	2044	2054	2064
Student Council/NHS	2045	2055	2065
Spirit Club	2046	2056	2066
Teacher Directory	2047	2057	2067
School Lunch Menu	2048	2058	2068

CITYLINE 560-2400
Midland Reporter-Telegram

State in brief

911 system links Coastal Bend counties

CORPUS CHRISTI — Coastal Bend law enforcement agencies and governments are setting up an extensive 911 emergency service that many hope will make it easier to quickly answer rural calls.

The project will update communications systems, give addresses to thousands of houses and also upgrade and name streets in rural areas where 160,000 people live.

Callers need only to dial the three-digit number and be immediately connected to the nearest law enforcement agency. A database will make information available to 21 linked law enforcement agencies in 12 counties: Aransas, Bee, Brooks, Duval, Jim Wells, Kleberg, Kenedy, Live Oak, McMullen, Nueces, Refugio and San Patricio.

Kleberg County Sheriff's Department dispatcher Hopy Alaniz, system manager, said the service eventually will provide instant access to ambulance and fire departments. Multilingual services will be provided for callers who do not speak English.

"It's a real positive thing," Alaniz said. "Because we're a county unit, time is of the essence."

Rural residents have been having to rely on the nearest sheriff's department or police force for emergency assistance. Sometimes help doesn't arrive in time.

Vice president's wife joins in benefit race

DALLAS — Marilyn Quayle joined former Wonder Woman Lynda Carter and other celebrities this weekend in a 5-kilometer run to benefit a group fighting breast cancer.

The vice president's wife, four secret service agents and 8,200 others jogged Saturday in the Race for the Cure, organized by the Susan G. Komen Breast Cancer Foundation.

"I finished, that's the important thing," she said.

Mrs. Quayle, whose mother died of breast cancer 17 years ago, is a leading advocate of efforts to fight the disease.

The vice president joined his wife Saturday night at the foundation's 10th anniversary gala, which also was attended by such celebrities as Larry Hagman, Mary Hart, Phyllis George and Catherine Crier. Singer Kenny Rogers entertained the gathering.

Merchants try to revamp Texas-OU affair

DALLAS — A group of merchants and property owners want to revamp the annual Texas-Oklahoma rally downtown in response to shootings and other crimes during the yearly ritual.

The West End Association proposed Saturday converting the traditional cruise up and down Commerce Street into a series of scheduled events in defined areas.

The public safety committee of the Dallas City Council will consider such measures to reduce violence during the Texas-OU weekend at a meeting on Monday.

The West End group joins crime victims and public officials who criticized the event after this year's death of a Carrollton youth.

Twelve other people were injured in stabbings, shootings and other assaults.

Each year, before the annual Texas-OU game at the Cotton Bowl, football fans gather on Commerce Street. The city's alcohol consumption laws are relaxed and many fans are seen drinking beer as they roam up and down Commerce.

The West End is a section of nightclubs along one end of Commerce Street.

Compiled from Reporter-Telegram *wire services.*

Teen-ager promotes peace in gang world

BAYTOWN (AP) — Jeorrick High was 16 when he helped form a street gang in Baytown that burglarized homes, peddled drugs and brought violence against rivals and outsiders.

Now, three years later, High is a voice for peace. From his wheelchair, he directs his energies into the Gang Activity Prevention program.

"It takes a very courageous person to do what Jeorrick High has done," school counselor Janet Stansbury, who is involved with the GAP program, told the Houston Chronicle. "He's made a commitment to change his life, even through adversity."

But High is more modest.

"Sometimes I feel good about helping get it stopped. Then I think, 'Hey, I'm one of those who helped start it all,'" High said.

Three years ago, High's father died and he flunked two courses at Robert E. Lee High School, making him ineligible to play football. He started skipping school and soon founded the gang.

The gang spent its days doing burglaries and drugs and battling a gang from Lee's cross-town rival Ross S. Sterling High School.

But last Christmas, High was shot in the spine during a gang fight, leaving him paralyzed. Then in April, his younger brother, Keithric, 17, was killed while toying with a handgun High had bought during his gang days.

Now High is putting his knowledge about gangs to use, trying to keep other youngsters from making the mistakes he did.

High rubs his now shriveled legs as he explains he has regained a little movement in both limbs despite doctors' prognosis of permanent paralysis. Still, he shifts in his seat as sharp pains shoot through his back.

"I have to admit at times like that I still think about revenge," High said. "Then I say, 'Never mind. If you get even for right now, then they will come back at you until somebody is killed.' It's a never-ending cycle of violence."

Besides the speeches, High is paid to work with another GAP program that provides cultural, sports or tutoring sessions for children who might otherwise hang out on the streets in the summer or after school.

Leprosy cases up, state officials say

FORT WORTH (AP) — The number of reported leprosy cases, on the decline nationally, is up again this year in Texas, but officials say the increase might reflect new awareness — not a surge — in the biblical disease.

Thirty-nine new leprosy cases have been reported in Texas so far in 1992. That number equals the number for all of 1991, state health officials said.

Leprosy, known in medical journals as Hansen's disease, rots the skin and lays waste to the peripheral nerves and tissue. If detected and treated early, it is fully curable.

"A lot of doctors would look at it and never recognize it," said Gerry Burgess, head of the Tuberculosis-Hansen's Disease program for the Fort Worth-Tarrant County Public Health Departments.

"I've had doctors say to me, 'Gee, that's interesting. I didn't know we still had leprosy.'"

About 450 Texans in different stages of the disease are being treated with a long-term drug regimen, officials said.

Richard Billingsley, regional coordinator of the Hansen's Disease Program for the Texas Department of Health, said he and colleagues are frustrated by the continuing stigma of leprosy. That stigma makes treatment more difficult because victims often refuse to disclose their affliction, officials said.

Researchers do not know whether leprosy infection requires physical contact. Immigration from areas where leprosy is more common, such as Southeast Asia, Cuba and parts of Mexico, has affected Texas rates, officials said.

"It's not that cases are decreasing or increasing," Billingsley said. "The cases are always out there. it's just that we're making more progress in diagnosing them earlier."

Governor Richards rips into Bush at Hunt rally

By Dennis Patterson
Associated Press Writer

RALEIGH — Texas Gov. Ann Richards tore into President Bush Sunday, parodying his campaign speeches and mocking Republicans who call Bill Clinton the "failed governor of a small Southern state."

"I am the successful governor of a very large state," she told about 600 people at a rally for Democratic gubernatorial candidate Jim Hunt. "... And since I have been governor of the state of Texas, the Berlin Wall has fallen, the Russian empire has crumbled and George Bush is no longer going to be the president of the United States."

Richards, who earlier appeared at a private fund-raiser that drew 250 people, said the work of being governor is more than attending ribbon-cuttings.

"I think of being governor as a job I get up and go to every day," she said. "The weight and the honor of being governor is in the job that you do, not the ribbon-cuttings and ceremonial duties.

"The people of North Carolina know he (Hunt) is a workhorse, not a showhorse," she said. "For the last 12 years we've had showhorses in the White House who haven't had a clue about how to run the country."

A spokesman for Republican gubernatorial nominee Lt. Gov. Jim Gardner was not immediately available for comment.

About a dozen anti-abortion protesters circled the crowd at the State Farmers Market with protest signs.

They, too, took a shot from Richards.

"As we see more and more children who are falling into poverty, ... it is time for these people who are against pro-choice in a woman's life to get about the business of taking care of the children who are already here," she said.

"The point is, do not give me your moralistic judgment until you care for the living children of America. ... Once you allow these people in Washington, D.C., to tell women what they can do with their bodies, you men just get ready because you're going to be next."

A spokesman for Faircloth's campaign was not immediately available for comment.

CITYLINE - 560-2400
Another bright idea from the
MIDLAND REPORTER-TELEGRAM

Your best coupon$
SUBSCRIBE TODAY!
688-2700

KEEP
CAROL BAKER
FOR
County Treasurer

UNITED ARTISTS
CINE 4
3207 West Cuthbert 697 3204
HERO PG-13 2:00 4:30 7:20 8:40
THE MIGHTY DUCKS 2:15 4:20 7:30 8:45 (PG)
CONSENTING ADULTS 2:10 4:30 7:20 8:45 (R) NO PASSES NO VIP'S
1492 (PG-13) 2:00 5:00 8:00 NO PASSES NO VIP'S
$3.50 PER PERSON SHOWS BEFORE 6:00 PM

Cinemore Four
Loop 250 at Midland Dr.
689-MORE
ALL SEATS $1.50
BOX OFFICE OPENS 12:45 Everyday
SISTER ACT (PG) 1:05 3:10 5:10 7:10 9:10
HONEY I BLEW UP THE KID 1:00 2:55 4:50 7:00 8:55
DEATH BECOMES HER (PG-13) 1:10 3:15 5:20 7:25 9:30
STAY TUNED (PG) 1:15 5:15 7:05
BOOMERANG (R) 3:05 9:00

General Cinema
BARGAIN MATINEES EVERY DAY ALL SHOWS STARTING BEFORE 6 PM
MIDLAND PARK MALL
697-7813 NORTH MIDKIFF RD. & LOOP 250
CANDY MAN 2:45 5:00 7:10 9:35 R
UNDER SIEGE 2:40 5:10 7:30 9:55 R
HELLRAISER III 2:45 5:00 7:20 9:30 R
SNEAKERS 2:00 4:45 7:25 10:00 PG13
NORTH PARK
697-3243 LOOP 250 - NEAR WAL-MART
SARAFINA 5:30 7:45 PG13
MR. BASEBALL 5:30 7:45 PG13
LAST OF THE MOHICANS 5:25 7:40 R
CAPTAIN RON 5:40 7:40 PG13

"EXCITING!"
– Roger Ebert, NEW YORK DAILY NEWS
STEVEN SEAGAL
UNDER SIEGE
R
MIDLAND PARK MALL
697-7813 NO. MIDKIFF RD. & LOOP 250
2:40-5:10-7:30-9:55

SAVE 75% OF REPLACEMENT
FREE ESTIMATES!
FULL WARRANTY LIKE NEW.
CHIP REPAIR IN TUBS or SINKS, RESURFACE OLD CERAMIC TILE, and FIBERGLASS SHOWER CRACKS or SAGS.
BATHTUB REFINISHING

563-6820
WORLDWIDE REFINISHING SYSTEMS
1-800-934-6732
WITH THIS COUPON YOU RECEIVE
10% OFF
ANY ITEM REFINISHED
Good Thru 10-31-92

Barbara Mandrell and The Do-Rites
JUST TWO MORE DAYS!
at the Chaparral Center
3600 North Garfield
GOOD SEATS STILL AVAILABLE
For tickets call 685-4584
or stop by the Chaparral Center or Endless Horizons Records
Presented by Casa Mañana Theatre, Fort Worth
Sponsored by KMID-TV, KNFM Country 92.3 FM, Midland Reporter-Telegram
casa mañana

Midland's History Preserved

Now's your chance!
The
Midland Reporter-Telegram
is publishing a Pictorial History
of Midland, Texas. The book will
contain more than 250 photos and
will be a true collector's item.

This history of Midland will detail its rich and unique heritage. The 128-page history will be of library quality, be printed on archival paper, and will be bound with a beautiful leatherette hard cover. There will also be a deluxe limited edition bound with a genuine leather cover.

To Reserve Your Copy
Fill out this form and send to
Midland Reporter-Telegram Pictorial History
P.O. Box 1650 Midland, TX 79702

Please enter my order for.
_______ copy(s) of A Pictorial History of Midland, TX @ $29.50 ea. I am enclosing payment in full.
I want to Reserve _______ book(s). A $10.00 deposit per book is required. The balance is due when the book is picked up or before shipment.
I want to reserve _______ Limited Edition book(s) @ $75.00 each. A $25.00 deposit is required.

_______ Please ship my book(s) to the address below. I have enclosed an additional $3.50 for each book to be shipped.
Name ___________
Address ___________
City ___________ State _______ Zip _______
Phone ___________
_______ Yes, I want the EXTRA! Card discount!
Extra Acct. # ___________
Payment Method _______ Cash _______ Check or Money Order
_______ Visa _______ Mastercard
Card No. ___________ Exp. ___________
Signature ___________

CITYLINE 560-2400
For more information call Cityline 560-2400
Category #2400 - it's a free call!
Midland Reporter-Telegram

The Book Will Be Published In Early November
In Time for Christmas Gift-Giving!
Use Your EXTRA! Card and receive a $5.00 Discount!

OCT 19 92

Residents invest in historic Clayton, N.M., hotel

EDITOR'S NOTE — As its 100th birthday approached, it looked like the old Eklund Hotel and Saloon was doomed to be gutted and boarded up. That's when the townspeople banded together and raised enough money to buy it and keep it open. Not only that, but they brought in a big-city chef to run the restaurant.

By Robert Holguin
Associated Press writer

The place (Eklund Hotel) screams with history: mysterious bullet holes dot the ceiling, elegant stained-glass windows adorn the doorway, and the heads of big game circle the dining rooms.

CLAYTON, N.M. — It's the biggest anachronism in a whole downtown that looks like it's trapped in time.

The historic Eklund Hotel and Saloon, with its turn-of-the-century architecture, solid rock walls and extravagant furnishings, persists as the centerpiece of this rustic ranching town tucked in the northeast corner of New Mexico.

For many of the 3,000 or so local residents, however, the Eklund is more than a just a curious building that traps the attention of tourists. To them, it represents the achievement of a community that banded together to save part of its heritage.

The Eklund, which celebratedits 100th anniversary in June, has had at least four different owners since its original incarnation in 1892. For the last several years, it has been a popular restaurant and saloon for both townspeople and the tourist trade.

Earlier this year, when the Eklund went up for sale again, many residents feared out-of-town investors were planning to swoop into Clayton and strip the Eklund of its antiques, artwork and valuable liquor license for export to a bigger town.

"The last thing we wanted was to have one of the most important parts of Clayton cleaned out and then have everything trucked out of here," said Nick Payton, editor of Clayton's weekly newspaper. "We decided that we weren't going to let that happen."

Payton, who was born and raised in Clayton, voiced his concerns about the Eklund to area residents and eventually formed an association of 17 investors. Together they pooled and borrowed enough money for a down payment and purchased the Eklund in March.

"This place is our heritage," Payton said. "Nobody wanted to lose this place because once it's gone, it's gone forever."

He wouldn't say how much the association paid for the Eklund but said many investors, including himself, had to dig deep into their bankbooks.

"We wanted this place so bad we staked our savings on it," he said. "Believe me, if we wouldn't have bought it, the Eklund would've ended up boarded up and forgotten."

Payton said the possibility of getting a return on their investment is slim, but the association is doing everything it can to recapture the spirit of the once-regal establishment. On busy nights, many investors come in and trade a menu for a washrag.

But the investors' first big step toward revitalization was luring a big-city restaurant manager to take over.

"I wasn't sure about moving here at first," said Mike Stanton, who managed restaurants in New Orleans and Dallas before arriving in Clayton. "But once I saw the Eklund, felt the history in these walls, I fell in love with the place right on the spot."

It's hard not to.

The place screams with history: mysterious bullet holes dot the ceiling, elegant stained-glass windows adorn the doorway, and the heads of big game circle the dining rooms. There are even black-and-white photographs documenting the hanging of Black Jack Ketchum, an outlaw train robber who was captured and subsequently executed in downtown Clayton.

"It's a real classic environment," Stanton said. "Instead of fabrication, this is authentic aesthetic appeal."

Stanton said there's talk of reopening the upper two floors where the hotel rooms are located. It would take extensive reconstruction, he said, since each floor shared a community bathroom and light fixtures are almost nonexistent.

"There are 40 rooms up there now, but when we're done rebuilding, I'd say we end up with about 20 because of additions and size constraints," Stanton said. "But first we want to stabilize operations here at the restaurant and bar. The rooms will come later."

Stanton said that if the rooms are reconstructed and the Eklund is returned to its old glory as a bona fide hotel, restaurant and saloon, the residents who invested could quickly pay off the mortgage and even turn a profit.

"We're not even close to maximizing the potential of the Eklund," Stanton said. "This place is a gold mine waiting to be discovered."

The restaurant features New Mexican cuisine as well as steaks and other traditional dishes. Prices are moderate in comparison to other tourist attractions because Stanton said he doesn't intend to isolate the local folks.

"Tourists are used to higher prices and we could probably get away with raising them a bit," he said. "But then we'd be shutting out the people from here who love this place.

"The trade in here has always been 50 percent locals and 50 percent tourists and I think that's a pretty good arrangement."

Tourists who wander off U.S. 56 and into the Eklund are just as impressed as the hometown residents.

"This place is like something out of 'Young Guns' (a Western movie)," said Art Daniels of Terre Haute, Ind., who stopped in for a beer on his way to Oklahoma. "I didn't think places like this still existed."

It continues to exist in Clayton because some residents refused to let it fade. And Payton is proud at what he and his association accomplished.

"Rural America is dying because too many times we've depended on other people for help," Payton said. "We've got to learn to defend ourselves if rural life is going to continue."

DEAR ABBY

Not all women feel joy at having children late

By Abigail Van Buren

DEAR ABBY: "Found Love Late" wondered if it would be fair to a child to have a menopausal mother who looks more like a grandmother than a mother at PTA meetings. Let me answer that.

Van Buren

I had my fifth child when my fourth was in college. My slightly younger new husband wanted a baby, and I felt lucky to be able to have one.

Would I go down that road again? No way! As we age, we find we require more peace and quiet. At ages 40 and 50-plus, we tire more easily and our joints begin to stiffen. After running our son to school, Scouts, soccer, swimming, baseball, basketball, band and music lessons — plus homework and PTA — we have little energy left for each other. The years of participation in preschool and kindergarten were embarrassing, and I still feel out of place with the other parents.

"Found Love Late's" concern for a child's feelings if Mom is mistaken for Grandma is a legitimate worry. Fortunately, I have very few gray hairs at 56, but my 11-year-old son is still asked, "Is that your mom or your grandma?" Sign me ... ALSO FOUND LOVE LATE, BUT TOO TIRED TO ENJOY IT

DEAR A.F.L.L.: I received many diverse responses to that letter. Read on:

DEAR ABBY: When I was 42, I married a younger man. (He was 33.) We talked about having a child, but didn't know what our chances would be for having a normal, healthy child.

At age 43, I became pregnant with twins! Today, thank God, we have a pair of healthy, active, 10-year-old boys. I have never felt older than the parents of their friends; in fact, some of the younger moms look and act more like grandmothers than I do.

I say, "Go for it, if that's what you and your husband want!" These days, many women are marrying younger men, and we're going to see more women in their 40s having their first child. — NO REGRETS IN TACOMA

DEAR ABBY: Knowing what I know about having a child at age 47, I would certainly do it again.

Our "baby" is 24 now, and he has always been a joy to us. He's smart, good-looking, good-natured, and a very thoughtful, loving son. He's away at law school now.

I hope "Found Love Late" has as much good fortune with her child as we have had with ours. Sign us ... BLESSED IN RHODE ISLAND

DEAR ABBY: This is for the woman who was thinking of having a baby at age 43. I think I have the right to speak for the child because my mother was 45 when I was born. My father was 52, and believe me, I was far from lucky. I was told often that I was an "accident," which didn't do much for my self-esteem.

My parents never took me to the circus, rodeo, fair or even to the park. The few times I went to an event like that I either had to walk or beg for a ride with a classmate because my parents were too old for such "nonsense."

I marched in the high school band for four years, and my parents never came to one game to see me.

I feel I missed most of my childhood because my parents were too old to be interested in such things. They were also too old to drive after dark. — MISSED A LOT IN NORTH TEXAS

Abigail Van Buren's column is distributed by Universal Press Syndicate.

KEEP
CAROL BAKER
FOR
County Treasurer

TAKE
A
STAND

LOOSENDS HAIR SALON
FULL SERVICE SALON
Men • Women • Children
Cuts & Perms • Color & Frosting
• Weaving • Manicures & Pedicures
$10 OFF SUN GLITZ
$10 OFF FULL SET OF NAILS
$5 OFF HAIR CUTS
Expires Nov. 5
Kathleen Weatherl Scarafile
Ernest Rodriguez Jr.
Charlotte Welch
Kathy Credicott
Deanna Page
April Fussell
FREE EAR PIERCING WITH PURCHASE
697-8838
Walk-Ins Welcome
Town & Country Shp Ctr Suite 11 (Next To Little Caesars Pizza)

san francisco OPERA CENTER
Lotfi Mansouri, General Director
Donald Runnicles, Music Director
presents
WESTERN OPERA THEATER
1992-93 NATIONAL TOUR
FULL CAST & FULL ORCHESTRA
Puccini's
La Bohème
IN ENGLISH
PRESENTED BY
Midland Opera Theater
Saturday, October 24, 1992
Midland High School Auditorium
8:00 P.M.
RESERVED SEATS $12.50
STUDENTS, SENIOR CITIZENS $10.00
Ticket Information 684-4101

AN OPEN LETTER TO THE TAXPAYERS OF MIDLAND COUNTY

HEY, WHAT'S THE DEAL? OR BETTER YET, WHAT'S THE "PLAN"??

Carol Baker, the appointed incumbent candidate for County Treasurer, states she has been "active treasurer since May, 1989". Yet, the voters of Midland County re-elected Dee Thompson to that office in November, 1990. **WHAT'S THE DEAL?**

Why did taxpayers of Midland County have to pay an **elected** AND an **"active"** county treasurer for over three years? Where's the **efficiency** in that arrangement? If Mrs. Baker was the "**active** treasurer", shouldn't she be held accountable for the decision to have taxpayer's pay TWO county treasurers? Or was that just part of **the "PLAN"?**

Carol Baker was hand picked in January, 1989, as the "Chief Deputy Treasurer". Mrs. Baker was given that position over three existing employees in that office. That **increased** the number of employees in that office from four to five. Now Mrs. Baker claims she has "streamlined" her office expenses by 20%. Did she accomplish this "streamlining" by simply not replacing an employee that was never needed in the first place? Is that an honest, efficient way to run our county government. Or is it simply the result of a **"PLAN"** between Mrs. Baker, Mrs. Thompson and our County Commissioner's Court to "HAND SELECT" our County Treasurer, rather than let the voters of Midland County decide?

Mrs. Baker says we can't trust this job to "untried, untested, unproven hands." **Boy, if that's not typical incumbent rhetoric.** Mary Wilson **is** a professional. Mary has 20 years of solid accounting, bookkeeping and financial experience. Armed with your vote, Mary will be accountable only to the taxpayers of Midland County, not those who formulate **the "PLANS"**.

LET'S STOP THIS NONSENSE. WE'VE HAD ENOUGH UNDER THE TABLE "PLANS".

VOTE FOR A HIGHLY TRAINED AND COMPETENT ALTERNATIVE TO THE "PLAN".

ELECT MARY WILSON -- MIDLAND COUNTY TREASURER

Pol. ad. paid for by the Mary Wilson for Treasurer Committee, Hill Glover, Treas.

Another EXTRA! Merchant Offer
Introducing
• DELICIOUS LOW-FAT FROZEN FOOD ENTREES
turkey and dressing, chicken dijon, frozen yogurt, and more *
• EXPANDED FOOD CHOICES FOR MORE VARIETY
bananas, popcorn, cheese, and more
• COMPUTERIZED BODY COMPOSITION ANALYSIS
learn your percent of lean body mass and fat
• PERSONALITY PROFILE PLUS
a customized at-home self discovery program on audio cassettes
• DAILY INDIVIDUAL COUNSELING
no appointment needed
• NO REGISTRATION FEE FOR PAST DIETERS
• FREE CONSULTATION
Diet Center
The weight-loss professionals
684-5081
Tina Blake
2034 W. Cuthbert • Midland, Texas
(across from Memorial Stadium)
* ALSO AVAILABLE FOR SALE TO THE GENERAL PUBLIC
$20.00 value
Please present this coupon at your next Diet Center® consultation.
Good toward 8 weeks of Diet Center® Reducing Program.
Expires November 30, 1992.
Not transferable or valid with any other offer or products.
To get your EXTRA! Card call 688-2700

The United States Air Force
Air Training Command Band
in concert
"A SOUTHWEST PORTRAIT"
Wednesday, October 21, 1992
Midland High School Auditorium 7:00
Sponsored by the Midland Reporter-Telegram
Auditorium Courtesy Midland Independent School District
FREE CONCERT TICKETS AVAILABLE
MIDLAND:
Daily Planet News — 1028-D Andrews Highway
Pages and Prints — 40 Plaza Center, 2400 West Wadley
Mainstream Music — South 8, Meta (Village Shopping Center, West of Walgreens)
Gene Bartus Fine Men's Wear — 1024C Andrews Highway
Foods Fantastic — 14 Imperial Shopping Center (West Wadley/Midkiff)
Baldwin Piano & Organ Center — 428 Andrews Highway
Athletic Supply — 3205 West Cuthbert
ODESSA:
English Tweeds — 3981 North John Ben Shepperd Parkway
STANTON:
Stanton Drug — 201 North St. Peter
Ticket Holders Requested To Be Seated By 6:45 P.M.
Mail Requests For Tickets Self addressed envelope to the Midland Reporter-Telegram P.O. Box 1650 Midland, TX 79702 687-8876
Doors Open To The General Public At 6:50 P.M.

SPORTS & BUSINESS

Scoreboard/3C
Comics/4C
Business/6C

SPORTS WATCH

TV Sports

(Subject to Change)
NFL — Cincinnati Bengals at Pittsburgh Steelers, 8 p.m., ABC.
NBA PRESEASON — Chicago Bulls at Miami Heat, 6 p.m., TNT.

Texas Scores

NFL — Dallas Cowboys 17, Kansas City Chiefs 10.
Denver Broncos 27, Houston Oilers 21.

See SCOREBOARD/3C

Spurs win

AUBURN HILLS, Mich. — Sean Elliott scored 16 of his 23 points in the third quarter as the San Antonio Spurs rallied in the second half for a 102-92 exhibition victory over the Detroit Pistons on Sunday.

Detroit led 54-48 at halftime, but San Antonio started the second half with a 12-2 run, getting six points each from David Robinson and Vinnie Del Negro. The Spurs pulled away and led 87-73 by the end of the third quarter.

Both offenses stalled in the fourth, but the Pistons were unable to cut San Antonio's lead to less than 10 points.

Elliott led all scorers, while Robinson added 17 and Del Negro 15. Joe Dumars led Detroit with 20.

Dumars had 16 points to lead Detroit to its six-point lead in a first half that featured 38 fouls.

Dennis Rodman attended Sunday's game, but team president Tom Wilson said the veteran defensive star isn't expected to report soon.

AP Top 25

The Top Twenty Five teams in the Associated Press 1992 college football poll, with first-place votes in parentheses, records through Oct. 17, total points based on 25 points for a first place vote through one point for a 25th place vote, and ranking in last week's poll:

	Record	Pts	Pvs
1. Miami (31)	6-0-0	1,517	2
tie. Washington (30)	6-0-0	1,517	1
3. Michigan	5-0-1	1,399	3
4. Alabama (1)	7-0-0	1,363	4
5. Texas A&M	6-0-0	1,302	5
6. Florida St.	6-1-0	1,265	6
7. Georgia	6-1-0	1,109	10
8. Nebraska	4-1-0	1,030	11
9. Colorado	5-0-1	1,018	7
10. Notre Dame	4-1-1	969	12
11. Boston College	5-0-1	915	20
12. Syracuse	6-1-0	881	14
13. Washington St.	6-0-0	689	22
14. Penn St.	5-2-0	666	9
15. Southern Cal	3-1-1	642	18
16. Stanford	5-2-0	618	8
17. Tennessee	5-2-0	594	13
18. Clemson	4-2-0	551	19
19. Georgia Tech	4-2-0	446	16
20. Florida	3-2-0	330	23
21. Arizona	3-2-1	316	—
22. Kansas	5-1-0	269	25
23. N. Carolina St.	5-2-1	136	21
24. Virginia	5-2-0	125½	17
25. Mississippi St.	4-2-0	92	15

Others receiving votes: North Carolina 86, West Virginia 76, Oklahoma 73, San Diego State 63, Texas 35, Wisconsin 21, Hawaii 7, Mississippi 5, Ohio State 2½, California 2.

Death by trauma

KERSFIELD, Calif. — Super-modified driver Tom Naylor, killed in a single-car accident at Mesa Marin Raceway, died of massive trauma, a track spokesman said Sunday.

Naylor, 36, died Saturday night in a preliminary race when he lost control entering the paved speedway's third turn at about 130 mph. His car hit the retaining wall, flipped over and came to rest on its wheels.

Emergency workers removed Naylor and he was transported to Kern Medical Center where he was pronounced dead on arrival.

Naylor of Boise, Idaho, was the second open-wheel competitor to die at the track. Billy Vukovich III was killed in a Nov. 25, 1991, accident in nearly the same spot on the track where Naylor crashed.

INSIDE SPORTS

NFL Roundup 2C
Scoreboard 3C
IndyCar PPG Cup 3C
Disney Classic 7C

560-2400
Cityline
Then press 1400 for SPORTSLINE -- sports news, scores and updates.

Cowboys upend KC

■ The Dallas defense holds off a late rally by the Chiefs and the Pokes move back into first place.

Associated Press

IRVING — Safety Ray Horton was demoted but not disheartened. It's a good thing, because his interception Sunday put the Dallas Cowboys back into the NFC East leadership.

Horton's interception with 3:27 to play helped Dallas beat back a late Kansas City threat Sunday and the Cowboys rode back to first place with a 17-10 victory over the Chiefs.

Dallas (5-1), which has won 10 consecutive home games, moved ahead of Philadelphia, which lost to the Washington Redskins, 16-12.

Kansas City dropped to 4-3 with all three losses on the road at Houston, Denver and Dallas.

"We were put to the test today," said Dallas coach Jimmy Johnson. "We did what we had to do against a physical football team. Horton made just a great play."

Horton, who was replaced at starting strong safety by Thomas Everett, stepped in front of J.J. Birden to intercept Dave Krieg's pass on the Dallas 8. Horton had been inserted on the Cowboys' pass defense packages.

"I took my demotion like a man," Horton said. "I accepted it with humility and with a determination I was going to get my job back. I believe you can take things with class and dignity even though I felt like an outcast and a leper."

It saved the day for a Dallas team that went into a second-half offensive gridlock. The Cowboys could manage only a 39-yard field goal by Lin Elliott.

Kansas City got its best chance to tie the game when rookie Dale Carter took a pass away from Cowboys receiver Michael Irvin at the Dallas 47.

Harvey Williams gained 10 yards and Krieg completed an 11-yard pass to put the Chiefs into position for the tie.

But Krieg, under heavy pressure from Charles Haley, threw the ball in Horton's direction.

"Krieg was looking the other way and I kind of stepped in there and beat the receiver (Birden) to the ball," Horton said. "I believe he was trying to throw an out pattern."

Horton closed on the ball faster than Krieg thought he would, the quarterback said.

Please see COWBOYS/2C

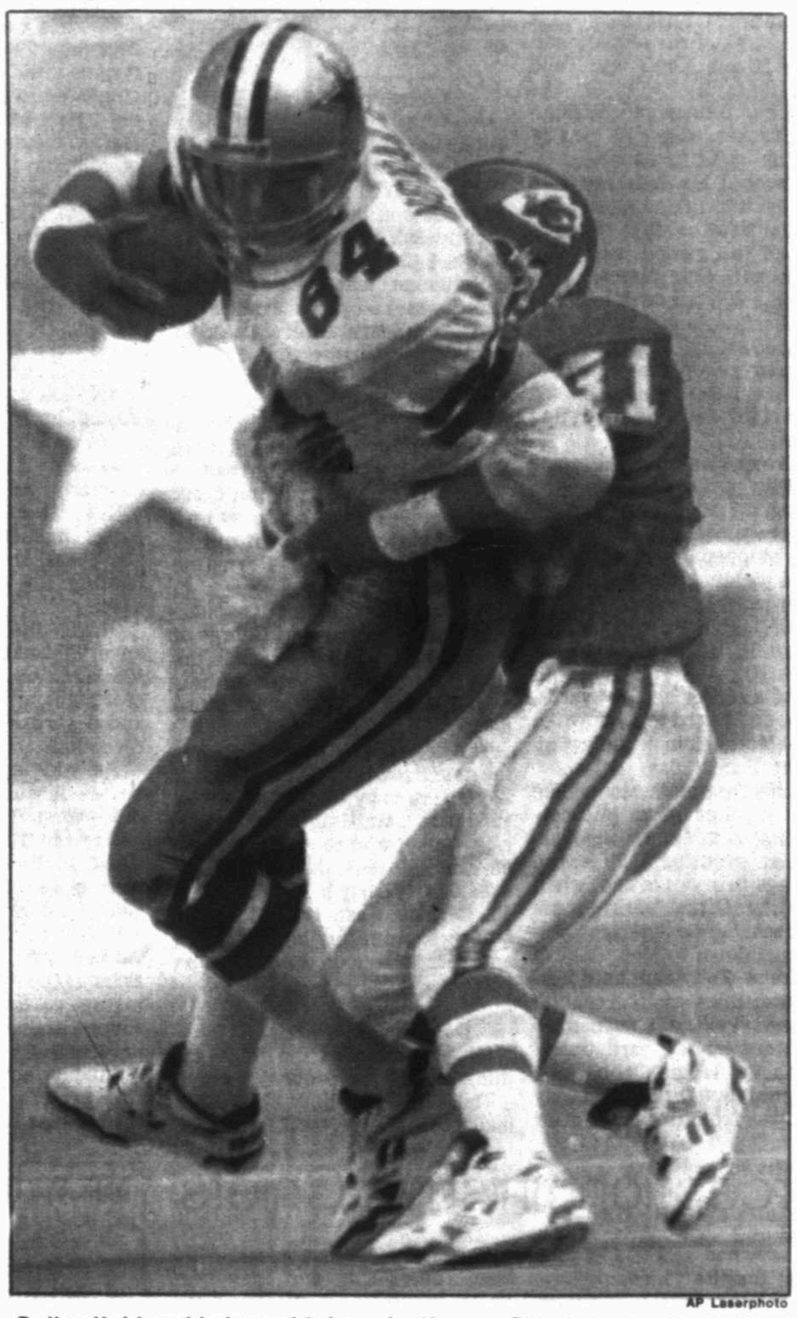

AP Laserphoto

Dallas tight end is brought down by Kansas City defender Kevin Ross after making one of five catches on the day as the Cowboys beat the Chiefs, 17-10.

Rare tie atop AP grid poll

Associated Press

It's a tie.

The seesaw battle for college football's No. 1 ranking was a draw Sunday between Miami and Washington — the first tie at the top of The Associated Press poll in 51 years.

After improving to 6-0 with easy wins Saturday, Miami and Washington each received 1,517 points from a nationwide panel of sports writers and broadcasters. Miami got one more first-place vote than Washington (31-30), but the Hurricanes were third on two ballots compared to one third-place vote for the Huskies.

Last week, Washington edged Miami by one point, with both schools receiving 30½ first-place votes.

While the teams are now tied in the AP poll, Miami continued to hold a one-point lead in the USA Today-CNN coaches' survey.

The last tie for first in the AP poll was Oct. 27, 1941, when Minnesota and Texas shared the top spot. The only other first-place draw was between Texas A&M and Southern Cal on Nov. 27, 1939.

Miami routed Texas Christian 45-10 Saturday for its 24th straight win, while Washington cruised past Oregon 24-3 for its 20th victory in a row.

Washington had a chance to pad its margin after moving to the Oregon 1 in the final seconds, but coach Don James decided to let the clock run out.

"I couldn't care less about the polls," he said. "Everyone cares except us."

Miami coach Dennis Erickson echoed the thought.

"I don't care about the polls," he said. "All we can do is win all of our games and we should be national champion."

And what if Miami and Washington both go undefeated for the second

Please see POLL/7C

Pinch home run in 9th stuns Atlanta

■ Ed Sprague's long ball evens World Series at one game each.

Associated Press

ATLANTA — The Toronto Blue Jays have a pretty good backup catcher, too.

Ed Sprague became the latest in baseball's week of unlikely heroes, hitting a two-run, pinch-homer in the ninth inning Sunday night as the Blue Jays stunned the Atlanta Braves 5-4 to even the World Series at one game each.

"When I hit it, I didn't feel it. I kind of lost it in the lights," Sprague said. "I don't think it has set in yet, but I know what it means — we're tied going back to Toronto."

On a night when everything looked wrong for the Blue Jays — the Canadian flag was presented upside down and they were the victim of a bad call at home plate — Sprague made it all right. After a one-out walk to pinch-hitter Derek Bell, Sprague, hitting for pitcher Duane Ward, jolted Jeff Reardon's first pitch over the left-field fence.

The blow silenced most of the stadium. Behind the plate, however, the Blue Jays' wives were screaming, and none was happier than Kristen Babb-Sprague, who won a gold medal for the United States at the Barcelona Olympics in solo synchronized swimming.

"If he retired tomorrow, he'd never have another moment like this in his life," she said. "I'm totally thrilled.

"I think I'm able to feel this for him, more than winning the gold for me," she said. "Then, I was totally numb. I couldn't feel it. But I can tell you every inch of that home run."

Because Sprague's swing was in sync, Toronto did not sink. Instead, the Spragues and the Blue Jays were big winners.

"I was so proud of what she did in the Olympics," Sprague said. "She was kind of the underdog when she won."

Sprague's shot was Toronto's first pinch homer since Sept. 20, 1991, when Pat Borders connected. It made Sprague, along with Kirk Gibson, the only players ever to rally their team from a deficit to a victory with a ninth-inning, pinch-homer.

Please see STUNS/7C

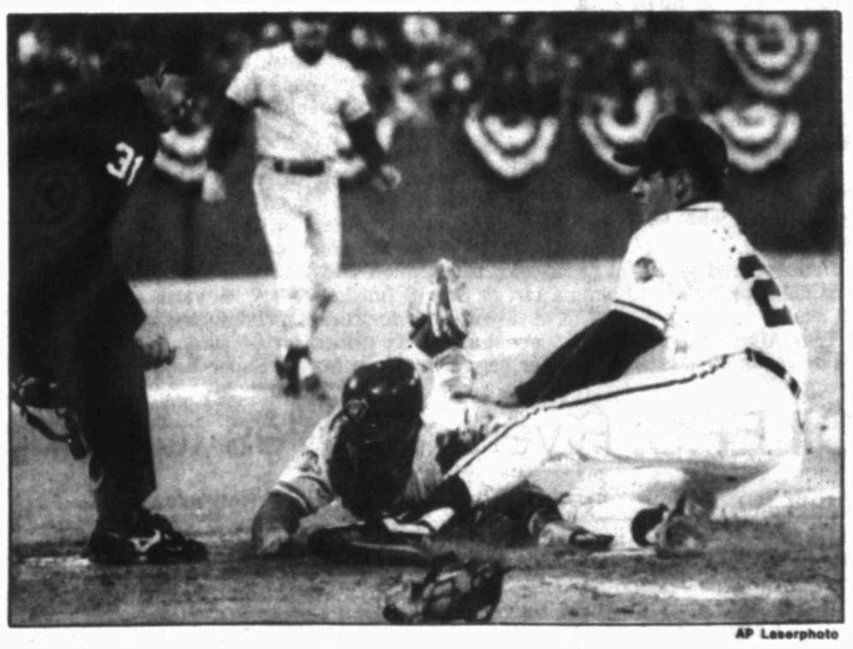

AP Laserphoto

Blue Jay runner Roberto Alomar is called out at the plate by umpire Mike Reilly after John Smoltz applies the tag.

AP Laserphoto

Houston defender Lee Williams grabs Denver quarterback John Elway's face mask, but even that failed to keep the Broncos from a 27-21 victory over the Oilers.

Elway, Broncos do it again

Oilers become latest victims in Mile High Stadium

Associated Press

DENVER — As John Elway trotted onto the field, the Denver Broncos down 21-20 with 1:56 left, Houston linebacker Eddie Robinson shouted: "Not this time, Elway."

You'll have to excuse young Mr. Robinson, he's only a rookie. Perhaps he should have listened to the more experienced Bruce Matthews, who's seen a little more.

"A one-point lead means nothing in Denver," the offensive lineman said.

It took only 22 seconds for Elway show that one more time. He drove the Broncos 80 yards in three plays for fullback Reggie Rivers' 20-yard touchdown run, lifting Denver over the stunned Oilers 27-21 Sunday.

It marked the third time this season Elway had directed a victorious comeback drive in the final minutes, and the 31st game-saving drive he's engineered in his 10-year career.

For a few moments Sunday, it appeared the Oilers had avenged their 26-24 playoff loss to the Broncos last year, a bitter setback that included — what else? — an Elway-directed scoring drive in the final minutes, that one covering 87 yards.

This time, Oilers quarterback Warren Moon marched Houston 94 yards, the final 7 coming on his TD pass to Haywood Jeffires to make it 21-20.

The Oilers must have felt pretty comfortable with their lead. But they left Elway far too much time to perfect another improbable ending.

"I guess I don't want to understand how I do these things," Elway said. "But you must realize I'm just one-eleventh of what happens out there. We never feel like we're out of a game. Everyone knows we can always win, and we seem to come up with the big plays when we need to."

Elway promptly passed 39 yards to Mark Jackson, then hit Vance Johnson for 21 yards, before Rivers' romp up the middle on a delay for the score.

"We had thrown two passes in the drive and thought we could catch them in a blitz," Rivers said. "It was just a great call. The hole was so big that when John handed me the ball, he was yelling, 'Go, go, go.' I took off and nobody touched me."

Dan Reeves has watched all of Elway's comebacks, and is still amazed.

"To have another comeback like that is unbelievable," he said. "John did a great job of picking up some blitzes there at the end. He made a good scramble to start things out. To beat Houston the way we beat them is very satisfying. They're an excellent football team."

Houston coach Jack Pardee said his team was "heartbroken. We didn't make the plays, and we had several mistakes out there. Warren played his heart out. This was a conference game we needed to win."

Instead, Denver (5-2) moved a game ahead of Kansas City in the AFC West.

Houston (4-2), which had its four-game winning streak snapped, mounted a desperation threat in the waning seconds, as Moon's 23-yard scramble and his 20-

Please see OILERS/2C

OCT 19 92

Redskins' defense shuts down Eagle attack

Associated Press

WASHINGTON — The Washington Redskins reminded the NFL on Sunday that the Department of Defense still is headquartered in the capital, even though Philadelphia Eagles quarterback Randall Cunningham ran his way into the record books.

The Eagles entered the game with the NFL's No. 1 defense, but it was Washington's defenders who shut down Cunningham and company as the Redskins earned a 16-12 victory. The defending Super Bowl champions moved into a tie with the Eagles at 4-2, one game behind Dallas in the NFC East.

Washington's defensive prowess came as the Redskins offense was turning in a solid, unspectacular effort, getting a touchdown pass from Mark Rypien to Gary Clark and three field goals by Chip Lohmiller. The Redskins' patchwork offensive line also came up big, yielding just two sacks and helping Washington gain 98 yards on the ground.

The Redskins were on pace to become the first team in 14 games to rush for 100 yards against Philadelphia; they were over 100 late in the fourth period when punter Kelly Goodburn took a safety in the end zone — it went in the books as a 4-yard rushing loss — and Rypien lost another when he downed the ball to run out the clock. But Washington finished with 98 yards, and the damage was done.

Cunningham, meanwhile, had 39 yards rushing, giving him 3,683, nine better than Fran Tarkenton's career total for a quarterback. Cunningham broke the record on a 6-yard gain late in the fourth period.

But that wasn't nearly enough. Washington's harassing pressure defense, led by linebacker Wilber Marshall, rushed Cunningham all afternoon, forcing him into ineffective throws on the run. Cunningham, the NFC's highest-rated passer coming into the game, finished 22 for 40 for 207 yards. He also threw an interception and was sacked five times.

NFL Roundup

Browns 17, Packers 6

CLEVELAND — Cleveland's "bend, don't break" defense made it 13 straight quarters without allowing a touchdown, and Kevin Mack scored twice as the Browns beat Green Bay.

The Browns (3-3), concerned about their offense in recent weeks because of the loss of quarterbacks Bernie Kosar and Todd Philcox to injury, won for the third time in four games by limiting the Packers (2-4) to a paif of field goals by Chris Jacke.

Mack scored his 49th and 50th career touchdowns on short runs to cap the Browns' first two possessions of the second half. Mike Tomczak and Eric Metcalf connected on a 30-yard completion to set up the first, and Lawyer Tillman helped set up the second with an 18-yard reception, his first catch since 1989. Tillman missed the last two seasons with leg injuries.

The Browns entered the game ranked 24th in the NFL defensively, giving up an average of 350 yards per game. But they've repeatedly stopped opponents in the red zone, yielding a league-low six touchdowns.

Bears 31, Buccaneers 14

CHICAGO — Jim Harbaugh passed for a career best 304 yards, including an 83-yard touchdown to Anthony Morgan, in leading Chicago over Tampa Bay.

It was his first game since "The Audible" resulted in an interception leading to a Minnesota touchdown in an eventual 21-20 loss to the Vikings two weeks ago, when coach Mike Ditka berated his quarterback.

The touchdown to Morgan gave the Bears a 21-7 lead and Harbaugh later threw an interception that Darryl Pollard returned 75 yards to set up a 1-yard touchdown run by Reggie Cobb.

This time, though, Ditka simply walked away from Harbaugh after the interception.

It came three plays after Tampa Bay (3-3) had turned the ball over to Chicago (3-3) when punter Dan Styzinski had bobbled Ed Brady poor snap.

Harbaugh completed 13 of 26 passes for two touchdowns to exceed his previous best of 303 yards against the New York Jets last year. The touchdown pass to Morgan was the longest ever against the Bucs and a yard short of Harbaugh's longest against Indianapolis last year.

Chargers 34, Colts 14

INDIANAPOLIS — Rod Bernstine rushed for a career-high 150 yards and two touchdowns and Darren Carrington intercepted two passes in the Indianapolis end zone as San Diego beat the error-plagued Colts.

Bernstine, whose best previous game was 114 yards against the Los Angeles Raiders in 1990, scored twice in the first quarter.

The Chargers (2-4) used Indianapolis turnovers for two field goals by John Carney and a touchdown run by quarterback Stan Humphries in the second half.

A costly personal foul on Colts' rookie Steve Emtman also set up a fourth-quarter touchdown run by Eric Bieniemy after Bernstine bruised his shoulder.

Indianapolis (3-3) got its touchdowns on passes by Jeff George of 8 yards to Anthony Johnson in the first quarter and 3 yards to lineman William Schultz in the third period.

The Colts trailed only 17-14 after the touchdown by Schultz, but a 22-yard run by Bernstine, a 14-yard pass from Humphries to Derrick Walker and the personal foul on Emtman took the Chargers to the Colts' 19 early in the final period. Bernstine ran twice to the 2 before bruising his left shoulder, and Bieniemy scored on the next play.

Dolphins 38, Patriots 17

MIAMI — Dan Marino did everything except jump over a bench.

The Miami Dolphins' $25 million man took a scary spill when he stumbled over the New England bench after running out of bounds. But Marino bounced to his feet and threw his fourth and final touchdown pass moments later to help Miami beat the Patriots.

In a matchup of the NFL's only unbeaten and winless teams, the Dolphins (6-0) fell behind 10-0 and then scored on their next six possessions. New England (0-6) gave up 38 consecutive points, all in the second and third periods.

Marino completed 21 of 30 passes for 294 yards before calling it quits after three quarters. Newcomer Keith Jackson caught scoring passes of 6 and 11 yards, and Marino connected deep down the middle for touchdowns covering 44 yards to Mark Clayton and 43 yards to Mark Duper.

It was Marino's first game with four or more touchdown passes since 1988, but the 17th of his career, tying John Unitas' NFL record.

Rams 38, Giants 17

ANAHEIM, Calif. — Jim Everett turned back the calendar three years, back to when he was considered one of the NFL's premier quarterbacks.

Everett completed 18 of 21 passes, including 11 in a row, for 242 yards and two touchdowns, leading Los Angeles past New York.

Giving the Rams' attack balance, Cleveland Gary rushed for 126 yards on 31 carries, both career highs, and scored on runs of 1 and 5 yards. Gary also had four receptions for 27 yards.

The win kept the Rams (3-4) unbeaten in three games at home this season. The loss was the second by the Giants (2-4) on the West Coast in three weekends; they were beaten 13-10 by the Los Angeles Raiders on Oct. 4.

Everett, who threw for 4,130 yards in 1989 as the Rams made it as far as the NFC title game before losing to San Francisco, had slipped dramatically since. So had his team.

Sunday, however, he displayed the accuracy and line-drive throws that made him one of the league's best passers three years ago.

It helped considerably that the Giants put little pressure on Everett. New York came into the game with only eight sacks this season, and sacked the Rams' quarterback just once.

49ers 56, Falcons 17

SAN FRANCISCO — There was some heavy duty payback by the San Franciseo 49ers.

They buried memories of two bitter losses to Atlanta last year by burying the Falcons 56-17. It was most points ever scored by a 49ers team, surpassing a 55-10 win over Denver in the 1990 Super Bowl.

Repeatedly, Atlanta's gambling defense was burned by Steve Young and Jerry Rice, who teamed on touchdown passes of 80 and 40 yards, and Ricky Watters, who ran for touchdowns of 1, 4, and 8 yards.

The 49ers also didn't have to contend with Deion Sanders, the Falcons' return specialist and cornerback who stayed in Atlanta to play for the Braves on Sunday night in the World Series.

Rice, who became the eighth player in NFL history with 100 or more career touchdowns, took a handoff from Watters and scored his third touchdown of the day on a 26-yard reverse. That put San Francisco up 49-10 midway through the third quarter with his 102nd career TD.

Later in the period, Young threw his third touchdown pass, an 11-yarder to Brent Jones, who tossed the ball into the stands in celebration. Mercifully, Young and Rice then were removed and Billy Joe Tolliver replaced starter Chris Miller as Atlanta basically conceded.

Raiders 19, Seahawks 0

SEATTLE — Jay Schroeder passed 4 yards to Willie Gault for a touchdown and Nick Bell ran 66 for a score as the Los Angeles Raiders beat the struggling Seahawks.

Anthny Smith had four of six sacks on Stan Gelbaugh as the Raiders defense handed the Seahawks their second straight shutout. It's the first time the Seahawks have suffered back-to-back shutouts in a season and the third consecutive game the offense didn't score a touchdown.

In suffering their eighth franchise shutout, the Seahawks (1-6) lost their fourth straight game.

The Raiders (3-4) won their third game in a row and beat the Seahawks for the fifth straight time.

Schroeder was called upon 7:30 into the game to replace starter Todd Marinovich after Marinovich sustained a sprained left knee on Cortez Kennedy's sack. Marinovich jogged into the dressing room and the Raiders said he could have gone back into the game if needed.

Saints 30, Cardinals 21

TEMPE, Ariz — Bobby Hebert, who had passed for just six touchdowns in the first six games, threw for three Sunday as the New Orleans Saints came from behind to beat Phoenix.

Hebert had his best day as a pro, completing 19 of 26 passes for 355 yards, three touchdowns and an interception despite facing a defense that sacked him once, intercepted him once and just about eliminated the New Orleans' rushing game.

The Saints defense, which had allowed only an average of 10 points through their first six games, also struggled, giving up 14 points in the first half to the struggling Cardinals (1-5).

New Orleans finally got going in the third quarter when Pat Swilling sacked Phoenix quarterback Chris Chandler for a 10-yard loss. Safety Gene Atkins forced a fumble on the next play, which was recovered by Sam Mills at the Cardinals' 38.

COWBOYS: Interception finishes Chiefs

(From 1C)

"I guess I just didn't get enough on the ball," Krieg said. "Their defense played great. You have to make a big play when you get down there where we were."

Kansas City coach Marty Schottenheimer said the Cowboys' success on offense and defense was "disappointing."

"We didn't tackle Emmitt Smith and didn't make the play when we had a chance," Schottenheimer said. "Dallas made the plays. We didn't. If we play the way we are capable of playing, we can win. I mean we can win the whole thing. We haven't done that yet."

He added, "Every guy, starting with me, has to look at himself and find out what else can I do to be better."

Dallas scored on two of its three first-half possessions to build a 14-10 lead.

Troy Aikman took the Cowboys on drives of 78 and 59 yards after Nick Lowery had kicked a 32-yard field goal for the Chiefs.

Aikman completed a series of short passes to his running backs with the payoff coming on a 2-yard pass to fullback Daryl Johnston.

On the next Dallas scoring drive, Aikman completed passes of 22 and 8 yards to Irvin and hit Johnston with a 4-yarder before Emmitt Smith scored on a 2-yard run.

Kansas City burned 9:08 off the clock with its ensuing 77-yard drive, which was capped by Barry Word's 2-yard touchdown.

Aikman said the Kansas City defense was puzzling.

"We mixed the offense up but Kansas City did a good job adjusting at halftime," Aikman said. "We ran the clock out after the interception and that was big."

Smith finished with 95 yards rushing for the Cowboys. Irvin caught six passes for 84 yards.

"I think we have a Super Bowl caliber team," Johnston said. "We beat Kansas City and they beat Philadelphia (24-17). This team has come a long way since 1989 (when it was 1-15)."

Kansas City	3	7	0	0—10
Dallas	7	7	3	0—17

First Quarter
KC—FG Lowery 32, 8:30.
Dal—Johnston 2 pass from Aikman (Elliott kick), 13:57.
Second Quarter
Dal—E.Smith 2 run (Elliott kick), 3:55.
KC—Word 2 run (Lowery kick), 13:03.
Third Quarter
Dal—FG Elliott 39, 7:36.
A—64,115.

	KC	Dal
First downs	18	17
Rushes-yards	25-91	24-95
Passing	139	183
Return Yards	57	50
Comp-Att-Int	16-31-1	21-29-2
Sacked-Yards Lost	3-31	1-9
Punts	6-39	4-46
Fumbles-Lost	1-0	0-0
Penalties-Yards	5-54	11-74
Time of Possession	30:47	29:13

INDIVIDUAL STATISTICS

RUSHING—Kansas City, Word 13-46, Williams 6-28, Okoye 5-17, Krieg 1-0. Dallas, E.Smith 24-95.

PASSING—Kansas City, Krieg 16-31-1-170. Dallas, Aikman 21-29-2-192.

RECEIVING—Kansas City, Davis 6-100, McNair 3-16, F.Jones 2-14, Birden 1-10, Harry 1-7, Hayes 1-6, Word 1-5, Anders 1-2. Dallas, Irvin 6-84, Novacek 5-36, Johnston 5-29, E.Smith 4-36, Agee 1-8.

MISSED FIELD GOALS—Dallas, Elliott 51.

OILERS: Rivers rambles for winning TD

(From 1C)

yard pass to Jeffires moved the Oilers to midfield before time expired.

It was Denver's 14th win in the last 15 home games.

Elway threw a 42-yard TD pass to a wide-open Jackson, and Gaston Green sprinted 67 yards for another score as Denver took a 20-14 lead early in the fourth quarter.

Houston had drawn ahead 14-10 midway through the third quarter on Lorenzo White's 5-yard scoring run, capping a 52-yard drive. But Denver responded with a nine-play, 81-yard march, overcoming two holding penalties in the process. One of the penalties wiped out Jackson's apparent 38-yard TD catch. Two plays later, Jackson made it count, taking advantage of blown coverage to put Denver ahead 17-14 with one minute left in the third period.

Two plays into the fourth quarter, rookie Frank Robinson blocked Greg Montgomery's punt, and Denver's Victor Jones recovered at the Houston 9-yard line. Denver had to settle for Treadwell's 28-yarder with 12:33 to play.

The Broncos stopped a later Houston threat on safety Dennis Smith's interception at the Denver 13, but with under six minutes remaining, Moon drove the Oilers 94 yards for the go-ahead score, a march that included his 72-yard pass to Curtis Duncan.

A blocked punt by Bubba McDowell also set up Moon's 8-yard TD to Ernest Givins for Houston's only score of the first half. On the play, Denver punter Mike Horan left with a knee injury.

Placekicker Brad Daluiso handled the punting after Horan's exit. Although Daluiso had punted only four times in a game prior to Sunday, he performed admirably, averaging 49 yards on four kicks.

Houston	7	0	7	7—21
Denver	0	10	7	10—27

First Quarter
Hou—Givins 8 pass from Moon (Del Greco kick), 7:38.
Second Quarter
Den—FG Treadwell 45, 3:19.
Den—Green 67 run (Treadwell kick), 8:03.
Third Quarter
Hou—White 5 run (Del Greco), 7:48.
Den—Jackson 42 pass from Elway (Treadwell kick), 14:00.
Fourth Quarter
Den—FG Treadwell 28, 2:27.
Hou—Jeffires 7 pass from Moon (Del Greco kick), 13:04.
Den—Rivers 20 run (Treadwell kick), 13:26.
A—74,827.

	Hou	Den
First downs	21	14
Rushes-yards	19-109	22-170
Passing	298	152
Return Yards	8	39
Comp-Att-Int	23-39-1	13-21-0
Sacked-Yards Lost	4-23	4-40
Punts	5-33	5-39
Fumbles-Lost	2-0	0-0
Penalties-Yards	13-77	8-50
Time of Possession	32:59	27:01

INDIVIDUAL STATISTICS

RUSHING—Houston, White 15-70, Moon 4-39. Denver, Green 8-98, S.Smith 12-55, Rivers 1-20, Sharpe 1-(minus 3).

PASSING—Houston, Moon 23-39-1-321. Denver, Elway 13-21-0-192.

RECEIVING—Houston, Givins 8-79, Jeffires 7-83, Duncan 5-133, Slaughter 1-22, Harris 1-3, White 1-1. Denver, Jackson 3-90, Sharpe 3-37, V.Johnson 3-29, Rivers 2-17, Marshall 1-14, Kay 1-5.

MISSED FIELD GOALS—Houston, Del Greco 43.

Comeback largest in Kansas' history

Associated Press

AMES, Iowa — With his team losing by 26 points and only 20 minutes left to play, Kansas quarterback Chip Hilleary had it all figured out.

"Right before you roll the dice, you've got to know whether you can win or not," Hilleary said.

"And I think we believe."

His team believed enough to stage the biggest comeback in school history for a 50-47 victory over Iowa State on Saturday.

Kansas rallied after trailing 47-21 with five minutes left in the third quarter to spoil Iowa State's most productive outing in coach Jim Walden's six seasons. With the win, the Jayhawks took another step in their bid to become known for something other than basketball.

Now 5-1, No. 22 Kansas finds itself alone in first place in the Big Eight at 2-0. It's the Jayhawks' best start since the 1968 team won its first seven games en route to the Orange Bowl. That was the last time Kansas won the Big Eight championship.

"When you come from behind like we did, there's only one way to describe it — t-e-a-m. Nothing else," Kansas coach Glen Mason said. "It's not playing. It's not coaching. It's a spirit from within. A few short years ago, there's no way we could have done that."

True, said tight end Dwayne Chandler.

"Last year or the year before, we'd get real close and couldn't come up with it," he said. "This year is a big change."

College Football

MIDLAND FREIGHT SALVAGE
Knit Pant Sets By: FAST FASHIONS
One Size $12.00 and up
Plus sizes $17.00
501 W. Front

TAKE A STAND

SERVING YOU FOR 46 YEARS
ATHLETIC SUPPLY
ODESSA 1107 N. Grant and Permian Mall
MIDLAND Tiara Del Sol Shopping Center Cuthbert & Midkiff

TEXAS A&M FOOTBALL
Has found a new home in West Texas on
CLASSIC
ROCK 100.3
KIOL

Oct. 24	Baylor	Kyle Field	2:00 pm
Oct. 31	SMU	Dallas	2:00 pm
Nov. 7	Louisville	Kyle Field	2:00 pm
Nov. 12 (Thur)	Houston	Houston	7:00 pm
Nov. 21	TCU	Kyle Field	2:00 pm
Nov. 26 (Thur)	t.u.	Austin	7:00 pm

GAME TIMES SUBJECT TO CHANGE, CHECK LOCAL LISTINGS

RCS LOCUM
Head Football Coach
CALL IN SHOW
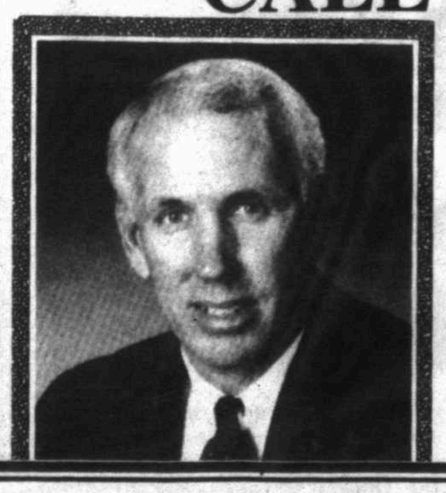
Talk to the Coach direct Ask him the Whys and why nots of the game.
Thursday Evenings at 7:06 p.m.
Call toll Free
1-800-347-4788

Sports Scoreboard

Postseason

Postseason Baseball
All Times CDT
PLAYOFFS
Best-of-7
American League
Toronto 4, Oakland 2
Oakland 4, Toronto 3
Toronto 3, Oakland 1
Toronto 7, Oakland 5
Toronto 7, Oakland 6, 11 innings
Oakland 6, Toronto 2
Toronto 9, Oakland 2

National League
Atlanta 4, Pittsburgh 3
Atlanta 5, Pittsburgh 1
Atlanta 13, Pittsburgh 5
Pittsburgh 3, Atlanta 2
Atlanta 6, Pittsburgh 4
Pittsburgh 7, Atlanta 1
Pittsburgh 13, Atlanta 4
Atlanta 3, Pittsburgh 2

WORLD SERIES
Best-of-7
Saturday, Oct. 17
Atlanta 3, Toronto 1
Sunday, Oct. 18
Toronto 5, Atlanta 4, series tied 1-1
Tuesday, Oct. 20
Atlanta (Avery 11-11) at Toronto (Guzman 16-5), 7:29 p.m.
Wednesday, Oct. 21
Atlanta at Toronto (Key 13-13), 7:26 p.m.
Thursday, Oct. 22
Atlanta at Toronto, 7:26 p.m.
Saturday, Oct. 24
Toronto at Atlanta, 7:26 p.m., if necessary
Sunday, Oct. 25
Toronto at Atlanta, 7:29 p.m., if necessary

World Series

Blue Jays 5, Braves 4

TORONTO	ab r h bi	ATLANTA	ab r h bi
White cf	5 0 1 1	Nixon cf	5 0 0 0
RAlmr 2b	4 1 1 0	DSndrs lf	3 1 1 0
Carter lf	3 0 1 0	Pndlton 3b	4 1 1 0
Wnfield rf	4 0 1 1	Justice rf	3 1 1 1
Olerud 1b	4 0 0 0	Bream 1b	1 1 0 0
Gruber 3b	4 0 0 0	Hunter 1b	1 0 0 1
Brders c	3 1 1 0	Blauser ss	3 0 1 0
Lee ss	3 1 1 0	Billiard ss	0 0 0 0
DBell ph	0 1 0 0	Brryhll c	3 0 0 0
Griffin ss	0 0 0 0	Lemke 2b	4 0 1 1
Cone p	2 0 2 1	Smoltz p	3 0 0 0
Wells p	0 0 0 0	Stanton p	0 0 0 0
Mldndo ph	1 0 0 0	Reardon p	0 0 0 0
Sttlmyr p	0 0 0 0	LSmith ph	0 0 0 0
DWard p	0 0 0 0	Gant pr	0 0 0 0
Sprgue ph	1 1 1 2		
Henke p	0 0 0 0		
Totals	34 5 9 5	Totals	30 4 5 3

Toronto 000 020 012—5
Atlanta 010 120 000—4

E—Borders (1), Lee (1), Bream (1). DP—Toronto 2, Atlanta 1. LOB—Toronto 6, Atlanta 8. 2B—RAlomar (1), Borders (1). HR—Sprague (1). SB—DSanders 2 (2), Justice (1), Blauser (1), Gant (2). SF—Hunter.

	IP	H	R	ER	BB	SO
Toronto						
Cone	4 1-3	5	4	3	5	2
Wells	1 2-3	0	0	0	1	2
Stottlemyre	1	0	0	0	0	0
DWard W,1-0	1	0	0	0	0	2
Henke S,1	1	0	0	0	1	0
Atlanta						
Smoltz	7 1-3	8	3	2	3	8
Stanton	1-3	0	0	0	0	0
Reardon L,0-1	1 1-3	1	2	2	1	1

HBP—by Henke (LSmith). WP—Cone, Smoltz 2. T—3:30. A—51,763.

NBA Preseason

1992 NBA Preseason Glance
All Times Eastern
Saturday's Games
Atlanta 101, Denver 93
New York 118, Dallas 100
Miami 103, Orlando 100
LA Clippers 109, Cleveland 93
Chicago 118, Washington 108
Seattle 107, Philadelphia 103
Indiana 126, Houston 86
Boston 117, Utah 113, OT
Portland 112, LA Lakers 83
Sunday's Games
Late Game Not Included
San Antonio 102, Detroit 92
Charlotte 123, New Jersey 119
LA Clippers 111, Milwaukee 105
Boston at Phoenix, (n)
Monday's Games
Chicago at Miami, 6 p.m.
Sacramento at Golden State, 9:30 p.m.

CFL Standings

All Times Eastern
Eastern Division

	W	L	T	PF	PA	Pts
Hamilton	9	6	0	447	431	18
Winnipeg	8	7	0	436	444	16
Ottawa	7	8	0	416	400	14
Toronto	6	9	0	399	420	12
Western Division						
Calgary	11	4	0	510	368	22
Edmonton	9	6	0	471	402	18
Sasktchwn	7	8	0	417	460	14
Brit Clmb	3	12	0	391	580	6

NOTE: Two points are awarded for a victory and one for a tie.
Monday's Game
Winnipeg 49, Ottawa 47
Friday's Game
Edmonton 43, British Columbia 17
Sunday's Games
Toronto 10, Ottawa 4
Winnipeg 24, Hamilton 15
Calgary 34, Saskatchewan 30
Sunday, Oct. 25
Ottawa at Hamilton, 12:30 p.m.
Toronto at Winnipeg, 2 p.m.
British Columbia at Saskatchewan, 1:30 p.m.
Edmonton at Calgary, 2:30 p.m.

Transactions

Weekend Sports Transactions
BASEBALL
American League
TORONTO BLUE JAYS—Activated Rance Mulliniks, designated hitter-infielder, and added him to their World Series roster. Dropped Tom Quinlan, third baseman, from the roster.
National League
ATLANTA BRAVES—Added David Nied, pitcher, to their World Series roster. Dropped Kent Mercker, pitcher, from the roster.
BASKETBALL
National Basketball Association
UTAH JAZZ—Extended the contract of Tyrone Corbin, forward, through the 1995-96 season.
FOOTBALL
National Football League
SAN FRANCISCO 49ERS—Placed John Taylor, wide receiver, on injured reserve.
HOCKEY
National Hockey League
LOS ANGELES KINGS—Sent Bret Thompson, defenseman, and Ed Kastelic, right wing, to Phoenix of the International Hockey League, for conditioning.

500 Goals

NHL 500-Goal Scorers
Through Oct. 17

1. Gordie Howe, Det-Har	801
2. x-Wayne Gretzky, Edm-LA	749
3. Marcel Dionne, Det-LA-NYR	731
4. Phil Esposito, Chi-Bos-NYR	717
5. Bobby Hull, Chi-Win-Har	610
6. Mike Bossy, NYI	573
7. Guy Lafleur, Mon-NYR-Que	560
8. John Bucyk, Det-Bos	556
9. Maurice Richard, Mon	544
10. Stan Mikita, Chi	541
(tie) x-M.Gartner, Was-Mn-NYR	541
12. F.Mahovlich, Det-Tor-Mon	533
13. Bryan Trottier, NYI-Pit	520
14. Gil Perreault, Buf	512
15. x-Michel Goulet, Que-Chi	511
16. Jean Beliveau, Mon	507
17. L. McDonald, Tor-Col-Cal	500
(tie) Jari Kurri, Edm-LA	500

SWC Standings

Southwest Conference

	Conference W L T	AllGames W L T	Pts	OP
Tx A&M	2 0 0	6 0 0	140	77
Texas	1 0 0	3 2 0	121	119
Baylor	3 1 0	4 3 0	228	163
Tx Tech	1 1 0	2 4 0	137	166
SMU	1 2 0	3 3 0	101	126
Rice	1 2 0	2 4 0	136	132
Houston	0 1 0	2 3 0	149	136
TCU	0 2 0	1 4 1	76	159

NFL Standings

All Times CDT
AMERICAN CONFERENCE

	W	L	T	Pct	PF	PA	Home	Away	AFC	NFC	Div
East											
Miami	6	0	0	1.000	168	94	3-0-0	3-0-0	4-0-0	2-0-0	2-0-0
Buffalo	4	2	0	.667	166	102	2-1-0	2-1-0	2-2-0	2-0-0	2-1-0
Indnplis	3	3	0	.500	88	112	2-2-0	1-1-0	2-3-0	1-0-0	1-1-0
NY Jets	1	5	0	.167	84	123	1-1-0	0-4-0	1-2-0	0-3-0	1-1-0
New England	0	6	0	.000	63	157	0-3-0	0-3-0	0-4-0	0-2-0	0-3-0
Central											
Houston	4	2	0	.667	153	110	2-1-0	2-1-0	4-2-0	0-0-0	1-2-0
Pttsburgh	3	2	0	.600	91	74	1-0-0	2-2-0	3-1-0	0-1-0	1-1-0
Cincnnati	2	3	0	.400	99	128	1-2-0	1-1-0	2-1-0	0-2-0	0-1-0
Cleveland	3	3	0	.500	88	84	2-2-0	1-1-0	2-3-0	1-0-0	1-0-0
West											
Denver	5	2	0	.714	100	130	4-0-0	1-2-0	5-0-0	0-2-0	4-0-0
Kan. City	4	3	0	.571	150	101	3-0-0	1-3-0	3-2-0	1-1-0	3-1-0
LA Raidrs	3	4	0	.429	109	109	2-1-0	1-3-0	2-4-0	1-0-0	1-2-0
San Diego	2	4	0	.333	80	115	1-2-0	1-2-0	2-4-0	0-0-0	1-2-0
Seattle	1	6	0	.143	43	135	0-3-0	1-3-0	1-6-0	0-1-0	0-3-0
NATIONAL CONFERENCE											
East											
Dallas	5	1	0	.833	139	99	4-0-0	1-1-0	2-0-0	3-1-0	3-1-0
Phila	4	2	0	.667	138	74	3-0-0	1-2-0	1-1-0	3-1-0	2-1-0
Washingtn	4	2	0	.667	121	92	4-0-0	0-2-0	1-0-0	3-2-0	1-2-0
NY Giants	2	4	0	.333	127	151	1-2-0	1-2-0	0-1-0	2-3-0	1-1-0
Phoenix	1	5	0	.167	110	170	1-2-0	0-3-0	0-0-0	1-5-0	1-3-0
Central											
Minnesota	5	1	0	.833	160	112	3-0-0	2-1-0	1-0-0	4-1-0	4-1-0
Chicago	3	3	0	.500	139	145	3-1-0	0-2-0	0-0-0	3-3-0	2-1-0
Tampa Bay	3	3	0	.500	129	114	2-1-0	1-2-0	0-1-0	3-2-0	2-2-0
Green Bay	2	4	0	.333	80	121	2-1-0	0-3-0	2-1-0	0-3-0	0-2-0
Detroit	1	5	0	.167	109	128	1-2-0	0-3-0	0-0-0	1-5-0	1-3-0
West											
San Fran	6	1	0	.857	216	118	2-1-0	4-0-0	2-1-0	4-0-0	3-0-0
New Orlns	5	2	0	.714	117	82	2-1-0	3-1-0	0-0-0	5-2-0	2-1-0
LA Rams	3	4	0	.429	121	133	3-0-0	0-4-0	2-2-0	1-2-0	0-2-0
Atlanta	2	5	0	.286	126	179	2-1-0	0-4-0	1-1-0	1-4-0	0-2-0

Thursday's Game
Minnesota 31, Detroit 14
Sunday's Games
Cleveland 17, Green Bay 6
Dallas 17, Kansas City 10
Washington 16, Philadelphia 12
San Diego 34, Indianapolis 14
Chicago 31, Tampa Bay 14
San Francisco 56, Atlanta 17
Miami 38, New England 17
Denver 27, Houston 21
Los Angeles Raiders 19, Seattle 0
New Orleans 30, Phoenix 21
Los Angeles Rams 38, New York Giants 17
OPEN DATE: Buffalo and New York Jets

Monday's Game
Cincinnati at Pittsburgh, 8 p.m.
Sunday, Oct. 25
Chicago at Green Bay, noon.
Cincinnati at Houston, noon.
Detroit at Tampa Bay, noon.
Phoenix at Philadelphia, noon.
Seattle at New York Giants, noon.
Washington at Minnesota, noon.
Denver at San Diego, 3 p.m.
Cleveland at New England, 3 p.m.
Dallas at Los Angeles Raiders, 3 p.m.
Indianapolis at Miami, 3 p.m.
Pittsburgh at Kansas City, 6:30 p.m.
OPEN DATE: Atlanta, Los Angeles Rams, New Orleans, San Francisco.

Disney Classic

LAKE BUENA VISTA, Fla. (AP) — Scores and prize money Sunday after the final round of the $1 million Disney Classic played on three courses all par-72, the 7,190-yard, Magnolia Course; the 6,957-yard, Palm Course; and the 6,829-yard, Lake Buena Vista Course:

John Huston, $180,000 62—262
Mark O'Meara, $108,000 69—265
Ted Schulz, $68,000 71—267
Payne Stewart, $48,000 70—268
Duffy Waldorf, $40,000 69—269
Bill Britton, $34,750 70—270
Lee Janzen, $34,750 70—270
David Edwards, $29,000 67—271
Loren Roberts, $29,000 68—271
Rocco Mediate, $29,000 70—271
Howard Twitty, $23,000 66—272
Joey Sindelar, $23,000 66—272
Tim Simpson, $23,000 69—272
Steve Pate, $16,500 66—273
Bobby Clampett, $16,500 68—273
Jay Don Blake, $16,500 68—273
Donnie Hammond, $16,500 70—273
Scott Hoch, $16,500 70—273
Frank Conner, $16,500 76—273
Mike Standly, $9,789 67—274
Tommy Armour III, $9,789 67—274
Wayne Grady, $9,789 68—274
Nolan Henke, $9,789 68—274
Thomas Lehman, $9,789 68—274
Jim Woodward, $9,789 69—274
Greg Kraft, $9,789 69—274
Jim McGovern, $9,789 69—274
J.P. Hayes, $9,789 77—274
Marco Dawson, $5,956 68—275
Jay Delsing, $5,956 69—275
Chip Beck, $5,956 70—275
Bruce Fleisher, $5,956 70—275
Doug Tewell, $5,956 70—275
John Ross, $5,956 70—275
David Peoples, $5,956 71—275
Greg Whisman, $5,956 71—275
Dan Halldorson, $5,956 74—275
Scott Simpson, $4,000 68—276
Ed Fiori, $4,000 68—276
Mike Reid, $4,000 69—276
Dan Forsman, $4,000 70—276
Jim Hallet, $4,000 70—276
Paul Azinger, $4,000 71—276
John Adams, $4,000 72—276
Keith Clearwater, $4,000 73—276
Lance Ten Broeck, $2,520 69—277
Phil Mickelson, $2,520 69—277
Gene Sauers, $2,520 69—277
Phil Blackmar, $2,520 70—277
David Toms, $2,520 70—277
Fulton Allem, $2,520 70—277
Bob Gilder, $2,520 71—277
Peter Persons, $2,520 72—277
John Cook, $2,520 72—277
Tom Sieckmann, $2,520 72—277
Brian Claar, $2,520 73—277
Kelly Gibson, $2,520 75—277
Ben Crenshaw, $2,200 70—278
Chris Perry, $2,200 71—278
Mark McCumber, $2,200 71—278
Robert Friend, $2,200 73—278
Larry Rinker, $2,200 74—278
Mike Hulbert, $2,110 72—279
Andrew Magee, $2,110 74—279
Mike Donald, $2,110 74—279
Don Pooley, $2,110 74—279
Steve Lamontagne, $2,030 72—280
Neal Lancaster, $2,030 72—280
Dan Pohl, $2,030 72—280
Jay Overton, $2,030 72—280
Jeff Maggert, $1,970 74—281
Larry Mize, $1,970 75—281
Mike Sullivan, $1,940 76—284

PGA Seniors

NAPA, Calif. (AP) — Scores and prize money Sunday after the final round of the $500,000 Transamerica Senior Golf Championship, played on the 6,632-yard, par-72 South Course:

Bob Charles, $75,000 67-63—200
Dave Stockton, $44,000 68-68—201
Jim Albus, $36,000 69-67—203
Mike Hill, $27,000 66-70—205
Harold Henning, $27,000 68-70—205
Kermit Zarley, $20,000 70-70—206
Lee Trevino, $18,000 67-70—207
Dewitt Weaver, $13,750 72-67—209
Ray Floyd, $13,750 72-68—209
Don January, $13,750 68-70—209
Simon Hobday, $13,750 69-69—209
Don Bies, $10,167 71-69—210
J.C.Snead, $10,167 70-69—210
Jim Dent, $10,167 72-71—210
Orville Moody, $8,250 71-69—211
Dale Douglass, $8,250 70-73—211
Doug Dalziel, $8,250 68-74—211
Tommy Aycock, $8,250 69-73—211
Al Geiberger, $7,050 74-70—212
Babe Hiskey, $6,200 68-72—213
R.Thompson, $6,200 69-72—213
Jim Ferree, $6,200 65-74—213
Jim Colbert, $5,250 69-69—214
Gary Player, $5,250 70-72—214
Terry Dill, $5,250 70-74—214
Walter Morgan, $4,550 75-70—215
Bill Kennedy, $4,550 73-71—215
Walt Zembriski, $4,550 69-74—215
Bert Yancey, $3,950 74-71—216
Charles Coody, $3,950 72-72—216
Tommy Aaron, $3,950 71-69—216
D.Hendrickson, $3,450 71-72—217
Howie Johnson, $3,450 69-73—217
Larry Ziegler, $3,450 70-75—217
Butch Baird, $2,938 73-73—218
Gibby Gilbert, $2,938 69-74—218
Jim O'Hern, $2,938 68-74—218
J.C. Goosie, $2,938 73-73—218
Miller Barber, $2,550 71-71—219
Bob Wynn, $2,550 71-78—219
Dick Rhyan, $2,550 76-68—219
Larry Laoretti, $2,100 72-74—220
Al Kelley, $2,100 76-74—220
Tommy Jacobs, $2,100 74-73—220
Bruce Devlin, $2,100 74-79—220
Bobby Nichols, $2,100 73-71—220
Jack Kiefer, $2,100 68-81—220
Billy Maxwell, $1,500 74-75—221
Phil Rodgers, $1,500 73-74—221
Tom Storey, $1,500 71-77—221
Doug Sanders, $1,500 77-73—221
Ken Still, $1,500 68-73—221
Jimmy Powell, $1,500 75-71—221
John Brodie, $1,200 71-72—222
Frank Beard, $1,075 75-75—223
Rolf Deming, $1,075 74-75—223
Arnold Palmer, $1,075 74-72—223
Dick Goetz, $1,075 73-72—223
R. De Vicenzo, $900 72-75—224
Ben Smith, $900 74-72—224
Bill McDonough, $900 74-72—224
John Paul Cain, $750 75-78—225
Rives McBee, $750 71-77—225
Lou Graham, $750 74-75—225
Don Massengale, $600 74-77—226
Charlie Owens, $600 75-76—226
Joe Jimenez, $600 76-74—226
Mike Fetchick, $500 83-72—228
Bob Brue, $470 84-70—229
Mike Joyce, $440 73-81—231
Bob Erickson, $410 72-77—232
Jerry Barber, $380 77-78—234
Tom Shaw, $350 81-82—236
Bob Rosburg, $330 77-81—237
Doug Ford, $310 81-80—245
Dow Finsterwald, $290 80-82—247

Kodalux 300

MONTEREY, Calif. (AP) — The order of finish Sunday of the Kodalux 300 IndyCar race, with starting position in parentheses, hometown or country, type of car, laps completed, reason out, if any, and winner's average speed in mph:

1. (1) Michael Andretti, Nazareth, Pa., Lola-Ford Cosworth XB, 84, 99.996.
2. (5) Mario Andretti, Nazareth, Pa., Lola-Ford Cosworth XB, 84.
3. (6) Bobby Rahal, Dublin, Ohio, Lola-Chevrolet-A, 84.
4. (10) Eddie Cheever, Aspen, Colo., Lola-Ford Cosworth XB, 84.
5. **(7) John Andretti, Indianapolis, Lola-Chevrolet-A, 84.**
6. (13) Raul Boesel, Brazil, Lola-Chevrolet-A, 84.
7. (15) Danny Sullivan, Aspen, Colo., Galmer-Chevrolet-A, 84.
8. (11) Mike Groff, Northridge, Calif., Lola-Chevrolet-A, 84.
9. (8) Al Unser Jr., Albuquerque, N.M., Galmer-Chevrolet-A, 83.
10. (14) Scott Brayton, Coldwater, Mich., Lola-Chevrolet-A, 83.
11. (16) Stefan Johansson, Monaco, 1991 Penske-Chevrolet-A, 82.
12. (12) Jimmy Vasser, Discovery Bay, Calif., 1991 Lola-Chevrolet-A, 81.
13. (22) Didier Theys, Belgium, 1991 Lola-Chevrolet-A, 81.
14. (9) Scott Pruett, Crystal Bay, Nev., Truesports-Chevrolet-A, 81.
15. (19) Hiro Matsushita, Japan, Lola-Chevrolet-A, 81.
16. (2) Paul Tracy, Canada, Penske-Chevrolet-B, 79, crash.
17. (25) Dennis Vitolo, Fort Lauderdale, Fla., 1991 Lola-Cosworth, 79.
18. (17) Ted Prappas, Los Angeles, 1991 Lola-Chevrolet-A, 78.
19. (3) Emerson Fittipaldi, Brazil, Penske-Chevrolet-B, 77.
20. (21) Christian Danner, Germany, 1991 Lola-Cosworth, 62, electrical.
21. (24) Buddy Lazier, Vail, Colo., Lola-Chevrolet-A, 61, transmission.
22. (26) Tony De Tommaso, Italy, 191 Lola-Cosworth, 48, crash.
23. (18) Eric Bachelart, Belgium, 1990 Lola-Cosworth, 48, crash.
24. (27) Vinicio Salmi, Monaco, 1990 Lola-Cosworth, 34, engine failure.
25. (23) Willy T. Ribbs, San Jose, Calif., 1991 Lola-Chevrolet-A, 27, transmission.
26. (4) Scott Goodyear, Canada, 1991 Lola-Chevrolet-A, 22, header.

QB Leaders

All-Time QB Rushing Leaders
Through Oct. 18, 1992
A list of quarterbacks who have gained the most rushing yardage (x-active):
1. x-Randall Cunningham, 566 carries, 3,683 yards, 24 touchdowns.
2. Fran Tarkenton, 675-3,674 yards, 32 TDs.
3. Tobin Rote, 635-3,128, 37.
4. Greg Landry, 430-2,665, 21.
5. Bobby Douglass, 410-2,654, 22.

All-Time Passers

NFL All-Time Passers
Through Oct. 18, 1992
Quarterbacks who have thrown for 30,000 or more career yards (x-active):
1. Fran Tarkenton, Minnesota-N.Y. Giants, 47,003.
2. Dan Fouts, San Diego, 43,040.
3. John Unitas, Baltimore-San Diego, 40,239.
4. x-Dan Marino, Miami, 37,017.
5. x-Joe Montana, San Francisco, 34,998.
6. Jim Hart, St. Louis-Washington, 34,665.
7. John Hadl, LA Rams-Green Bay-LA-San Diego Chargers, 33,513.
8. Ken Anderson, Cincinnati, 32,838.
9. Sonny Jurgensen, Washington-Philadelphia, 32,224.
10. x-Steve DeBerg, S.F.-Den.-Tampa Bay-K.C.-Tampa Bay, 31,668.
11. John Brodie, San Francisco, 31,548.
12. Norm Snead, Was.-Phil.-N.Y. Giants-Min.-S.F., 30,797.
13. x-Phil Simms, N.Y. Giants, 30,424.

Tennis

TOKYO (AP) — Results Sunday in the $1.1 million Seiko Super Tennis tournament at Tokyo Metropolitan Gymnasium (seedings in parentheses):
Singles
Championship
Ivan Lendl (5), Greenwich, Conn., def. Henrik Holm (14), Sweden, 7-6 (9-7), 6-4.
Doubles
Championship
Todd Woodbridge and Mark Woodforde, Australia (3), def. Jim Grabb, Tucson, Ariz., and Richey Reneberg, Palm Desert, Calif. (1), 7-6 (7-3), 6-4.

NHL Results

WALES CONFERENCE
Patrick Division

	W	L	T	Pts	GF	GA
Pittsburgh	4	0	2	10	31	19
New Jersey	4	2	0	8	19	19
NY Rangers	4	2	0	8	25	18
Philadelphia	3	3	1	7	25	26
Washington	3	3	0	6	23	22
NY Islanders	2	3	1	5	23	25
Adams Division						
Quebec	4	1	0	8	29	17
Boston	3	1	1	7	26	18
Buffalo	3	3	0	6	31	26
Montreal	2	3	1	5	23	23
Ottawa	1	4	0	2	12	27
Hartford	1	5	0	2	14	27
CAMPBELL CONFERENCE						
Norris Division						
Minnesota	4	3	0	8	25	26
Detroit	3	2	0	6	18	16
Chicago	2	3	1	5	19	20
Tampa Bay	2	3	1	5	21	20
Toronto	2	3	1	5	20	23
St. Louis	2	4	0	4	19	24
Smythe Division						
Los Angeles	5	1	0	10	26	19
Calgary	4	2	0	8	24	18
Vancouver	4	1	0	8	26	12
Winnipeg	2	5	0	4	24	33
Edmonton	1	5	1	3	20	34
San Jose	1	4	0	2	12	25

Sunday's Games
Philadelphia 5, Winnipeg 4
Minnesota 5, Toronto 1
New York Rangers 4, New York Islanders 3
Chicago 3, Vancouver 1
Monday's Game
St. Louis at Montreal, 6:35 p.m.
Tuesday's Games
Ottawa vs. Toronto at Hamilton, Ont., 6:35 p.m.
Hartford at New Jersey, 6:35 p.m.
Philadelphia at New York Islanders, 6:35 p.m.
Vancouver at Pittsburgh, 6:35 p.m.
Winnipeg at Detroit, 6:35 p.m.
Edmonton at Tampa Bay, 6:35 p.m.
Los Angeles at Calgary, 8:35 p.m.

Hawks 3, Canucks 1

Vancouver	0	1	0	—1
Chicago	2	0	1	—3

First Period—1, Chicago, Roenick 4 (Larmer, Smith), 10:22. 2, Chicago, Graham 2 (Matteau, Kravchuk), 16:57.
Second Period—3, Vancouver, Diduck 1 (Ronning, Plavsic), 19:23.
Third Period—4, Chicago, Chelios 2, 2:40.
Shots on goal—Vancouver 5-10-8—23. Chicago 18-11-7—36. Power-play Opportunities—Vancouver 0 of 7; Chicago 0 of 6. Goalies—Vancouver, McLean, 3-1-0 (36 shots-33 saves). Chicago, Belfour, 1-2-1 (23-22).

Stars 5, Maple Leafs 1

Minnesota	3	0	2	—5
Toronto	0	0	1	—1

First Period—1, Minnesota, Gavin 1 (Dahlen), 3:00. 2, Minnesota, Churla 1 (Gagner, Dahlen), 5:36 (pp). 3, Minnesota, Duchesne 4 (Hatcher, Tinordi), 19:00.
Second Period—None.
Third Period—4, Minnesota, Churla 2 (Quinn, Duchesne), 1:37. 5, Toronto, Zezel 2 (Clark, Ellett), 7:04. 6, Minnesota, Courtnall 3 (Dahlen, Gagner), 11:30.
Shots on goal—Minnesota 16-3-10—29. Toronto 9-11-8—28. Power-play Opportunities—Minnesota 1 of 4; Toronto 0 of 11. Goalies—Minnesota, Casey, 4-1-0 (28 shots-27 saves). Toronto, Fuhr, 2-2-1 (29-24).

Flyers 5, Jets 4

Winnipeg	1	3	0	—4
Philadelphia	0	3	2	—5

First Period—1, Winnipeg, Selanne 6, 9:27 (pp).
Second Period—2, Philadelphia, Evans 2 (Hynes), 7:13. 3, Winnipeg, Davydov 3 (Numminen, Olczyk), 8:28. 4, Winnipeg, Tkachuk 3 (Zhamnov, Davydov), 15:19. 5, Philadelphia, Benning 5 (Brind'Amour, Recchi), 16:58 (pp). 6, Philadelphia, Dineen 3 (Yushkevich), 17:11. 7, Winnipeg, Numminen 1 (Tkachuk, Zhamnov), 19:07.
Third Period—8, Philadelphia, Brind'Amour 3 (Fedyk, Benning), 18:24. 9, Philadelphia, Evans 3 (Kasper, Acton), 18:40.
Shots on goal—Winnipeg 6-6-10—22. Philadelphia 9-14-13—36. Power-play Opportunities—Winnipeg 1 of 4; Philadelphia 1 of 6. Goalies—Winfipeg, Essenza 2-3-0 (36 shots-31 saves). Philadelphia, Roussel 3-2-1 (22-18).

Rangers 4, Isles 3

N.Y. Islanders	1	1	1	—3
N.Y. Rangers	1	2	1	—4

First Period—1, N.Y. Islanders, Malakhov 2 (Turgeon, Vukota), 2:03. 2, N.Y. Rangers, Gilhen 1 (Beukeboom), 17:22 (sh).
Second Period—3, N.Y. Islanders, Hogue 2 (Ferraro, Krupp), 4:39 (pp). 4, N.Y. Rangers, Gartner 4 (Patrick, Leetch), 7:40 (pp). 5, N.Y. Rangers, Amonte 4, (Messier, Patrick), 9:20 (pp).
Third Period—6, N.Y. Rangers, Graves 2 (Messier, Beukeboom), 8:03. 7, N.Y. Islanders, Mullen 2 (Volek, Lachance), 8:27.
Shots on goal—N.Y. Islanders 10-16-16—42. N.Y. Rangers 10-10-10—30. Power-play Opportunities—N.Y. Islanders 1 of 8; N.Y. Rangers 2 of 6. Goalies—N.Y. Islanders, Fitzpatrick, 0-2-0 (30 shots-26 saves). N.Y. Rangers, Vanbiesbrouck, 2-1-0 (42-39).

Hogan Tour

FRESNO, Calif. (AP) — Final scores and money winnings Sunday of the $150,000 Ben Hogan Fresno Open on the 6,638-yard, par-72 Fort Washington Country Club course:

Mike Springer, $30,000 66-71—206
Peter Jordan, $17,250 68-69—207
Jaime Gomez, $9,750 71-66—208
Rick Smallridge, $9,750 71-67—208
Ted Tryba, $9,750 70-69—208
Bob Burns, $3,960 70-67—209
Dennis Trixler, $3,960 72-70—209
Tom Garner, $3,960 68-71—209
Lenie Clements, $3,960 69-71—209
Perry Moss, $3,960 69-72—209
Brian Kamm, $2,282 69-69—210
Larry Silveira, $2,282 72-69—210
Jeff Coston, $2,282 70-70—210
Marty Schiene, $2,282 74-70—210
Mike Putnam, $2,282 69-71—210
Milan Swilor, $2,282 67-72—210
Bob May, $2,282 67-72—210
Steve Lowery, $1,551 71-69—211
John Flannery, $1,551 70-69—211
Rocky Walcher, $1,551 72-69—211
Curt Byrum, $1,551 69-70—211
Tim Loustalot, $1,551 72-70—211
Trevor Dodds, $1,551 68-71—211
Tommy Moore, $1,551 70-71—211
Paul Goydos, $1,551 69-71—211
Mike Schuchart, $1,551 70-71—211
Jeff Cook, $1,551 70-71—211
Jon Christian, $1,200 71-68—212
Jeff Woodland, $1,200 70-69—212
Sam Randolph, $1,200 69-69—212
David Ogrin, $1,200 69-71—212

NASCAR

BAKERSFIELD, Calif. (AP) — Results Sunday from the $56,992 NASCAR Winston October Classic 300 at Mesa Marin Raceway:

1. (3) Bill Sedgwick, Granada Hills, Calif., Chevrolet Lumina, 300, 61.378 mph, $9,630
2. (2) Rick Carelli, Denver, Chevrolet Lumina, 300, $4,875
3. (8) John Krebs, Roseville, Calif., Chevrolet Lumina, 300, $3,650
4. (1) Ron Hornaday Jr., Palmdale, Calif., Chevrolet Lumina, 300, $3,550
5. (6) Bill Schmitt, Redding, Calif., Ford Thunderbird, 299, $2,570
6. (9) Lance Wade, Canada, Ford Thunderbird, 299, $2,000
7. (11) Mike Chase, Bakersfield, Calif., Ford Thunderbird, 298, $1,750
8. (7) Hershel McGriff, Portland, Ore., Chevrolet Lumina, 297, $1,500
9. (13) Ted Kennedy, Fresno, Calif., Oldsmobile Cutlass, 294, $1,275
10. (17) Wayne Jacks, Las Vegas, Pontiac Grand Prix, 292, $1,200

NFL Summaries

Redskins 16, Eagles 12

Philadelphia	0	3	0	9—12
Washington	7	3	3	3—16

Was—Clark 10 pass from Rypien (Lohmiller kick), 7:21.
Phi—FG Ruzek 39, 6:35.
Was—FG Lohmiller 18, 11:05.
Was—FG Lohmiller 21, 12:15.
Was—FG Lohmiller 26, 2:31.
Phi—Safety, Goodburn stepped out of end zone, 12:03.
Phi—C.Williams 6 pass from Cunningham (Ruzek kick), 14:35.
A—55,198.

	Phi	Was
First downs	19	16
Rushes-yards	18-115	40-98
Passing	171	222
Return Yards	77	61
Comp-Att-Int	22-40-1	14-24-1
Sacked-Yds Lost	5-36	2-18
Punts	5-41	3-52
Fumbles-Lost	1-1	2-0
Penalties-Yards	8-63	5-25

INDIVIDUAL STATISTICS
RUSHING—Philadelphia, Byars 6-68, Cunningham 5-39, Walker 7-8. Washington, Ervins 18-55, Byner 18-45, Rypien 3-2, Goodburn 1-(minus 4).
PASSING—Philadelphia, Cunningham 22-40-1-207. Washington, Rypien 14-24-1-240.
RECEIVING—Philadelphia, C.Williams 7-76, Byars 6-57, Barnett 6-51, Walker 2-13, Beach 1-10. Washington, Monk 6-96, Clark 5-66, Sanders 2-62, Orr 1-16.
MISSED FIELD GOALS—Washington, Lohmiller 32.

Chargers 34, Colts 14

San Diego	14	0	3	17—34
Indianapolis	7	0	7	0—14

SD—Bernstine 25 run (Carney kick), 5:12.
SD—Bernstine 2 run (Carney kick), 8:42.
Ind—Johnson 8 pass from George (Biasucci kick), 13:23.
SD—FG Carney 23, 2:40.
Ind—Schultz 3 pass from George (Biasucci kick), 13:00.
SD—Bieniemy 2 run (Carney kick), 1:47.
SD—Humphries 2 run (Carney kick), 4:20.
SD—FG Carney 27, 13:53.
A—48,552.

	SD	Ind
First downs	28	22
Rushes-yards	38-212	17-37
Passing	180	293
Return Yards	28	18
Comp-Att-Int	12-17-1	28-41-2
Sacked-Yards Lost	1-25	5-26
Punts	1-41	2-55
Fumbles-Lost	2-2	3-3
Penalties-Yds	5-33	11-77

INDIVIDUAL STATISTICS
RUSHING—San Diego, Bernstine 23-150, Bieniemy 10-48, Harmon 3-13, Humphries 2-1. Indianapolis, Clark 6-28, Johnson 9-26, George 1-4, Culver 1-(minus 1).
PASSING—San Diego, Humphries 12-17-1-205. Indianapolis, George 27-39-2-318, Trudeau 1-2-0-1.
RECEIVING—San Diego, Lewis 3-94, Miller 3-47, Bernstine 2-23, Walker 2-28, Young 1-9, Harmon 1-4. Indianapolis, Hester 9-126, Brooks 4-45, Johnson 4-42, Clark 4-38, Langhorne 4-30, Cash 1-34, Schultz 1-3, Culver 1-1.
MISSED FIELD GOALS—Indianapolis, Biasucci 44.

Browns 17, Packers 6

Green Bay	0	0	3	3— 6
Cleveland	3	0	7	7—17

Cle—FG Stover 26, 9:30. Drive: 61 yards, 17 plays.
GB—FG Jacke 44, 7:12.
Cle—Mack 4 run (Stover kick), 11:06.
GB—FG Jacke 37, 1:17.
Cle—Mack 5 run (Stover kick), 8:52.
A—69,291.

	GB	Cle
First downs	16	20
Rushes-yards	21-72	35-142
Passing	208	158
Return Yards	0	0
Comp-Att-Int	20-33-0	13-21-0
Sacked-Yds Lost	2-15	0-0
Punts	3-27	3-35
Fumbles-Lost	4-2	1-1
Penalties-Yds	6-44	3-25

INDIVIDUAL STATISTICS
RUSHING—Green Bay, Workman 10-30, Favre 6-28, Thompson 2-8, Sydney 3-6. Cleveland, Mack 19-75, Vardell 9-38, Metcalf 4-21, Hoard 2-7, Tomczak 1-1.
PASSING—Green Bay, Favre 20-33-0-223. Cleveland, Tomczak 13-21-0-158.
RECEIVING—Green Bay, Workman 8-84, Harris 4-54, Sharpe 4-48, Beach 2-22, Brooks 1-8, Sydney 1-7. Cleveland, Jackson 4-43, Metcalf 3-42, Galbraith 2-29, Tillman 1-18, Collins 1-11, Bavaro 1-9, Wolfley 1-6.

Bears 31, Bucs 14

Tampa Bay	0	7	0	7—14
Chicago	7	7	7	10—31

Chi—Muster 1 run (Butler kick), 9:29.
Chi—Muster 1 pass from Harbaugh (Butler kick), 2:21.
TB—Hawkins 12 pass from Testaverde (Willis kick), 14:22.
Chi—Morgan 83 pass from Harbaugh (Butler kick), 5:33.
TB—Cobb 1 run (Willis kick); :03.
Chi—FG Butler 26, 12:01.
Chi—Lewis 7 run (Butler kick), 13:06.
A—61,412.

	TB	Chi
First downs	18	18
Rushes-yards	30-126	35-93
Passing	172	298
Return Yards	75	34
Comp-Att-Int	18-35-2	13-26-1
Sacked-Yards	3-16	2-6
Punts	3-45	4-46
Fumbles-Lost	2-1	1-0
Penalties-Yards	6-55	3-21

INDIVIDUAL STATISTICS
RUSHING—Tampa Bay, Cobb 24-109, G.Anderson 5-10, Stryzinski 1-7. Chicago, N.Anderson 15-42, Muster 10-20, Harbaugh 3-17, Lewis 2-9, Gentry 3-4, Green 1-4, Davis 1-(minus 3).
PASSING—Tampa Bay, Testaverde 16-32-2-171, Erickson 2-3-0-17. Chicago, Harbaugh 13-26-1-304.
RECEIVING—Tampa Bay, Hawkins 5-102, Dawsey 5-41, Cobb 2-11, S.Jennings 2-2, Drewrey 1-13, Hall 1-11, G.Anderson 1-7, Carrier 1-1. Chicago, Waddle 3-114, Muster 3-52, Morgan 2-90, Davis 1-14, Blackwell 1-12, K.Jennings 1-9, Gentry 1-9, N.Anderson 1-4.
MISSED FIELD GOALS—Chicago, Butler 55.

Raiders 19, 'Hawks 0

LA Raiders	0	12	0	7—19
Seattle	0	0	0	0— 0

LA—Gault 4 pass from Schroeder (Jaeger kick), 3:33.
LA—FG Jaeger 53, 6:33.
LA—Safety, Harrison tackled Hitchcock in end zone, 14:05.
LA—Bell 66 run (Jaeger kick), 2:04.
A—56,904.

	LA	Sea
First downs	11	14
Rushes-yards	36-179	19-41
Passing	69	196
Return Yards	32	44
Comp-Att-Int	9-22-0	17-41-1
Sacked-Yards	2-15	6-42
Punts	10-43	9-47
Fumbles-Lost	2-1	3-1
Penalties-Yards	8-49	10-81

INDIVIDUAL STATISTICS
RUSHING—Los Angeles, Bell 10-97, Allen 10-38, Dickerson 9-24, Schroeder 3-13, S.Smith 4-7. Seattle, Warren 6-18, Gelbaugh 3-11, Williams 7-10, Mayes 2-3, R.Thomas 1-(minus 1).
PASSING—Los Angeles, Marinovich 0-3-0-0, Schroeder 9-19-0-84. Seattle, Gelbaugh 17-41-1-238.
RECEIVING—Los Angeles, Glover 2-32, Gault 2-13, Dickerson 2-9, Brown 1-22, S.Smith 1-4, D.Jones 1-4. Seattle, Williams 6-61, Clark 4-72, R.Thomas 2-17, Heller 2-11, Daniels 1-57, Warren 1-13, J.Jones 1-7.
MISSED FIELD GOALS—None.

Rams 38, Giants 17

New York	0	10	0	7—17
Los Angeles	7	7	10	14—38

LA—Gary 1 run (Zendejas kick), 4:20.
NY—Hampton 10 run (Bahr kick), 1:38.
LA—Carter 9 pass from Everett (Zendejas kick), 7:29.
NY—FG Bahr 31, 14:15.
LA—FG Zendejas 46, 5:07.
LA—Chadwick 19 pass from Everett (Zendejas kick), 14:50.
LA—Gary 5 run (Zendejas kick), 4:31.
NY—Hampton 2 run (Bahr kick), 11:27.
LA—Lang 1 run (Zendejas kick), 13:07.
A—53,541.

	NY	LA
First downs	18	22
Rushes-yards	22-124	35-130
Passing	172	226
Return Yards	14	47
Comp-Att-Int	20-36-2	18-21-0
Sacked-Yards	2-16	1-16
Punts	4-41	2-52
Fumbles-Lost	0-0	1-1
Penalties-Yards	2-12	3-15

INDIVIDUAL STATISTICS
RUSHING—New York, Hostetler 5-42, Hampton 11-38, Bunch 5-29, Meggett 1-15.Los Angeles, Gary 31-126, Everett 3-3, Lang 1-1.
PASSING—New York, Hostetler 18-32-1-149, Graham 2-4-1-39. Los Angeles, Everett 18-21-0-242.
RECEIVING—New York, Meggett 7-70, Ingram 5-62, Calloway 2-27, McCaffrey 2-12, Bunch 2-5, Hampton 1-7, Baker 1-5. Los Angeles, Cox 5-73, Gary 4-27, Carter 3-41, Lang 2-38, Chadwick 2-26, Anderson 1-31, Price 1-6.
MISSED FIELD GOALS—New York, Bahr 51.

Dolphins 38, Pats 17

New England	10	0	0	7—17
Miami	0	17	21	0—38

First Quarter
NE—FG Baumann 19, 1:58.
NE—Fryar 54 pass from Hodson (Baumann kick), 15:00.
Mia—Clayton 44 pass from Marino (Stoyanovich kick), 4:42.
Mia—FG Stoyanovich 34, 9:55.
Mia—K.Jackson 6 pass from Marino (Stoyanovich kick), 14:11.
Mia—Duper 43 pass from Marino (Stoyanovich kick), 1:23.
Mia—K.Jackson 11 pass from Marino (Stoyanovich kick), 6:52.
Mia—Higgs 3 run (Stoyanovich kick), 14:03.
NE—Timpson 14 pass from Hodson (Baumann kick), 8:28.
A—57,282.

	NE	Mia
First downs	15	21
Rushes-yards	18-18	29-98
Passing	255	289
Return Yards	30	49
Comp-Att-Int	25-43-0	21-32-2
Sacked-Yards	2-12	1-5
Punts	7-45	3-39
Fumbles-Lost	1-1	3-1
Penalties-Yards	7-43	3-20

INDIVIDUAL STATISTICS
RUSHING—New England, Russell 6-10, Vaughn 7-7, Stephens 1-6, Hodson 3-5, McCarthy 1-(minus 10). Miami, Higgs 18-63, Marino 1-12, Humphrey 2-7, Saxon 2-7, Mitchell 4-5, Paige 2-5.
PASSING—New England, Hodson 25-43-0-267. Miami, Marino 21-30-1-294, Mitchell 0-2-1-0.
RECEIVING—New England, Timpson 6-74, Fryar 5-87, Stephens 4-18, McMurtry 3-35, Cook 2-23, Stanley 1-15, Turner 1-13, Coates 1-6, Vaughn 1-2, Hodson 1-(minus 6). Miami, Humphrey 5-57, Jackson 4-70, Paige 4-42, Clayton 3-55, Duper 3-55, Higgs 2-15.
MISSED FIELD GOALS—New England, Baumann 44.

Saints 30, Cards 21

New Orleans	0	10	13	7—30
Phoenix	7	7	0	7—21

Pho—Bailey 1 run (G.Davis kick), 12:33.
NO—FG Andersen 52, 2:42.
Pho—E.Jones 7 pass from Chandler (G.Davis kick), 6:15.
NO—Martin 11 pass from Hebert (Andersen kick), 13:56.
NO—Hilliard 15 pass from Hebert (kick failed), 6:55.
NO—Early 59 pass from Hebert (Andersen kick), 12:09.
NO—Heyward 6 run (Andersen kick), 4:09.
Pho—Edwards 25 pass from Chandler (G.Davis kick), 6:58.
A—27,735.

	NO	Phoenix
First downs	20	15
Rushes-yards	25-50	18-53
Passing	349	194
Return Yards	(-6)	10
Comp-Att-Int	19-26-1	19-30-0
Sacked-Yards	1-6	2-24
Punts	3-52	5-50
Fumbles-Lost	3-0	3-1
Penalties-Yards	6-87	6-76

INDIVIDUAL STATISTICS
RUSHING—New Orleans, Heyward 6-30, Dunbar 11-15, Hilliard 4-8, McAfee 1-2, Hebert 3-(minus 5). Phoenix, Bailey 9-42, Centers 4-17, Brown 2-2, E.Jones 1-(minus 4), Chandler 2-(minus 4).
PASSING—New Orleans, Hebert 19-26-1-355. Phoenix, Chandler 19-30-0-218.
RECEIVING—New Orleans, Martin 8-151, Hilliard 3-60, Early 2-85, Wainwright 2-30, Heyward 2-13, Small 1-10, Dowdell 1-6. Phoenix, Bailey 5-50, R.Hill 4-60, Proehl 4-45, Edwards 2-35, E.Jones 2-21, Brown 1-4, Centers 1-3.

49ers 56, Falcons 17

Atlanta	7	3	0	7—17
San Francisco	21	21	14	0—56

First Quarter
SF—Rathman 1 run (Cofer kick), 6:02.
SF—Watters 8 run (Cofer kick), 12:46.
Atl—Haynes 44 pass from Miller (Johnson kick), 14:40.
SF—Rice 80 pass from Young (Cofer Kick), 14:57.
Second Quarter
SF—Watters 4 run (Cofer kick), 4:55.
SF—Watters 1 run (Cofer kick), 12:34.
Atl—FG Johnson 51, 13:56.
SF—Rice 40 pass from Young (Cofer kick), 14:35.
Third Quarter
SF—Rice 26 run (Cofer kick), 8:04.
SF—B.Jones 12 pass from Young (Cofer kick), 11:49.
Fourth Quarter
Atl—Phillips 6 pass from Wilson (Johnson kick), 13:31.
A—63,302.

	Atl	SF
First downs	18	30
Rushes-yards	14-55	34-191
Passing	242	399
Return Yards	24	46
Comp-Att-Int	23-43-2	18-31-1
Sacked-Yards	5-27	0-0
Punts	6-38	3-31
Fumbles-Lost	2-0	1-0
Penalties-Yards	9-86	11-90

INDIVIDUAL STATISTICS
RUSHING—Atlanta, Miller 4-36, T.Smith 8-20, K.Jones 1-0, Pegram 1-(minus 1). San Francisco, Watters 15-75, Lee 9-35, Young 2-26, Rice 1-26, Logan 2-26, Rathman 3-3, Bono 2-(minus 2).
PASSING—Atlanta, Miller 14-27-2-174, Tolliver 5-10-0-60, Wilson 4-6-0-35. San Francisco, Young 18-28-1-399, Bono 0-3-0-0.
RECEIVING—Atlanta, Rison 8-94, Pritchard 4-31, Haynes 3-58, Thomas 3-34, Phillips 3-18, Pegram 1-19, Milling 1-15. San Francisco, Rice 7-183, B.Jones 5-86, Watters 3-57, Sherrard 1-33, Turner 1-29, Rathman 1-11.
MISSED FIELD GOALS—Atlanta, Johnson 41.

Rahal zooms to a third IndyCar PPG Cup crown

Pennzoil Special 5th at Laguna Seca

By Mike Harris
AP Motorsports Writer

MONTEREY, Calif. — Michael Andretti's dominating victory Sunday in the Kodalux Processing 300 couldn't keep Bobby Rahal from wrapping up his third IndyCar PPG Cup championship.

Andretti, driving his last Indycar event before leaving for the Formula One series in 1993, finished 4.72 seconds ahead of his father and teammate, Mario after leading all 84 laps.

More important, though, Rahal ran a consistent race on Laguna Seca Raceway's 2.214-mile, 11-turn course, finishing third and adding the 1992 series title to the ones he earned in 1986 and 1987.

"The car wasn't too bad, but it wasn't good enough to finish first or second," Rahal said, a big smile on his mustachioed face. "Fortunately, third was as good as a win."

Michael Andretti averaged 99.996 mph, fighting off a challenge from Paul Tracy late in the race.

Tracy was often less than a second behind Andretti and appeared ready to make a move on the leader before tangling with the lapped car of Jim Vasser while turning onto the main straightaway on lap 79.

That accident knocked a wing off the front of Tracy's car and made for a severe handling problem that caused him to go off-course before completing another lap.

That left the Andrettis to cruise to their 1-2 finish, but also assured Rahal, who knew he only needed to finish fourth or better to win the championship, to ease to the finish without pushing his car too hard.

"As the race unfolded, we were able to run relatively quickly and it was just enough to get us where we needed to be," Rahal said.

John Andretti ended the 16-race season on a bittersweet note in the Midland-based Pennzoil Special, taking fifth despite adversity.

His finish established him as the No. 8 driver on the circuit this season, yet he was left wondering whether or not he will return to the team run by Jim Hall and Franz Weis in 1993.

John's car stalled as he was exiting a pit stop and it cost him several positions on the track during the 25th lap when a car driving into the pits ahead of him caused him to slam on the brakes. He stalled again on lap 54 of the 84-lap race.

"I was disappointed I couldn't get the car out of the pits," Andretti said. "It cost us dearly. Luckily both stops were under (the yellow caution flag) or it would have cost us more."

In early September Hall informed Andretti that his contract for 1993 was not being picked up automaticall and that Hall and Weis would conduct a thorough study of what needs to be done to make the Pennzoil team more competitive in 1993.

"That includes the driver," hall said at the time.

Michael Andretti, earning his series-leading fifth victory of the season, his second in a row at Laguna Seca and the 27th of his Indycar career, said, "Of course we're not going (to Formula One) as champion, but we gave it our best shot.

"The car ran pretty good, but it was getting a little slick out there near the end, and Paul was putting on some pressure, but, all-in-all, it was almost a perfect day," the 1991 series champ added.

His father, a Formula One champion in 1978 and four times an Indy-car champion, said, "I'm sorry that Michael did not win the championship, but it was fantastic to get a first and second in probably the last race Mike and I will be teammates."

There were two full-course caution flags in the race, but neither incident was serious and there were no injuries reported in the event.

Eddie Cheever, in his last drive for Chip Ganassi, was fourth, followed by John Andretti, Raul Boesel, Danny Sullivan and, a lap down, Al Unser Jr.

■ More Sports/7C

UIL considers fast-pitch softball

AUSTIN (AP) — Softball coaches pitched a proposal Sunday that would add girls' fast-pitch softball to the list of Texas high school competitive sports.

The University Interscholastic League's legislative council, which meets annually to review UIL rules and regulations, will vote on the proposal Tuesday.

Currently, schools playing softball conclude their season without a championship format. That differs from boys' baseball, which plays to a state championship in each of five classifications.

State Rep. Ric Williamson and three coaches spoke in favor of the change.

The legislative council also heard Sunday from several groups that oppose limiting varsity athletes to one contest per week per sport.

The legislative council's three-day meeting concludes Tuesday.

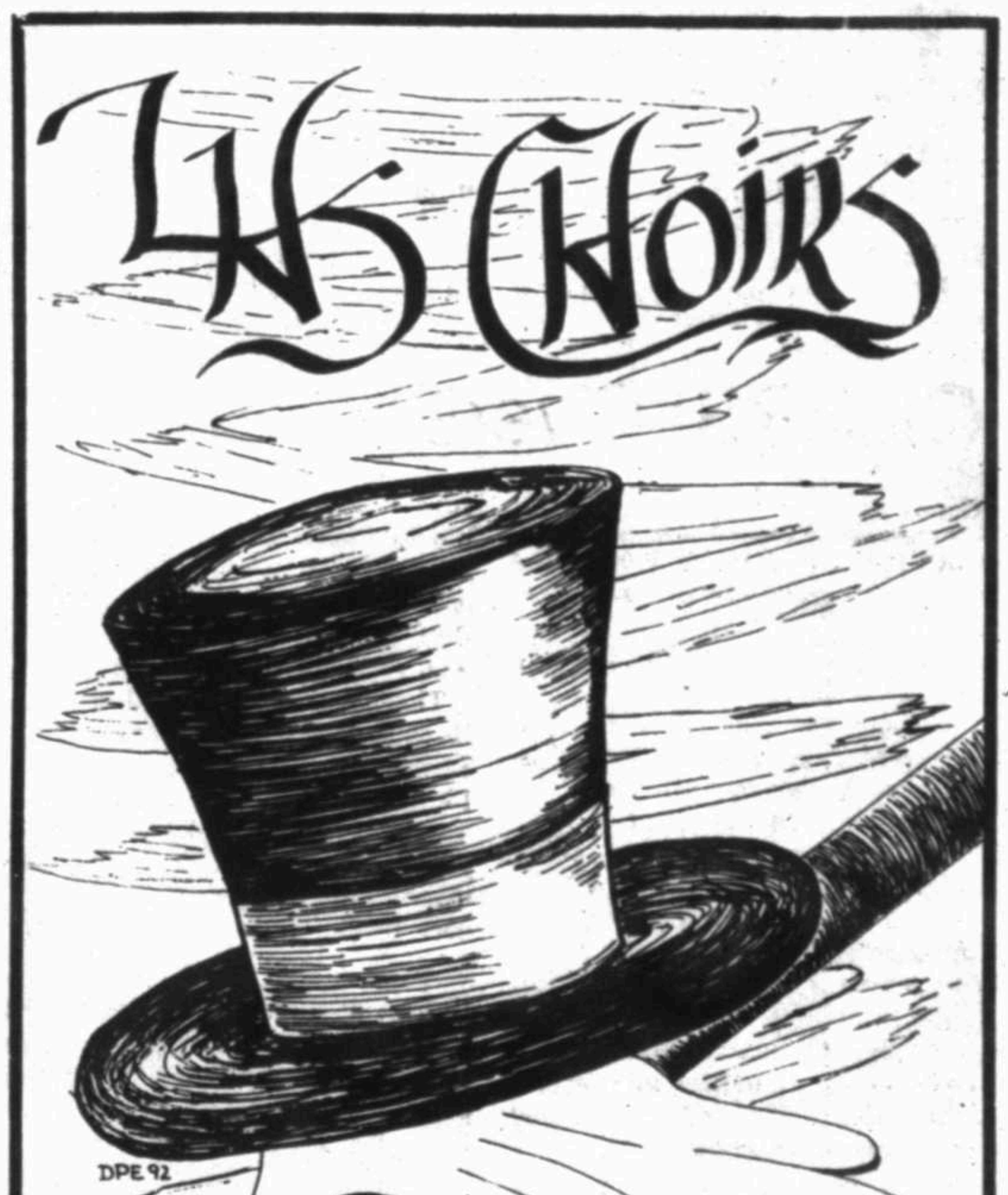

CALVIN AND HOBBES

HAGAR THE HORRIBLE

FUNKY WINKERBEAN

LUANN

BLONDIE

MARY WORTH

BEETLE BAILEY

PEANUTS

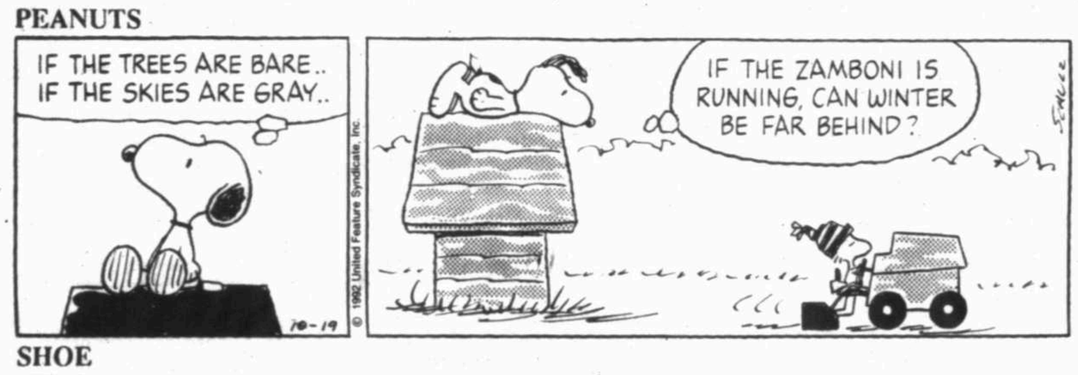

SHOE

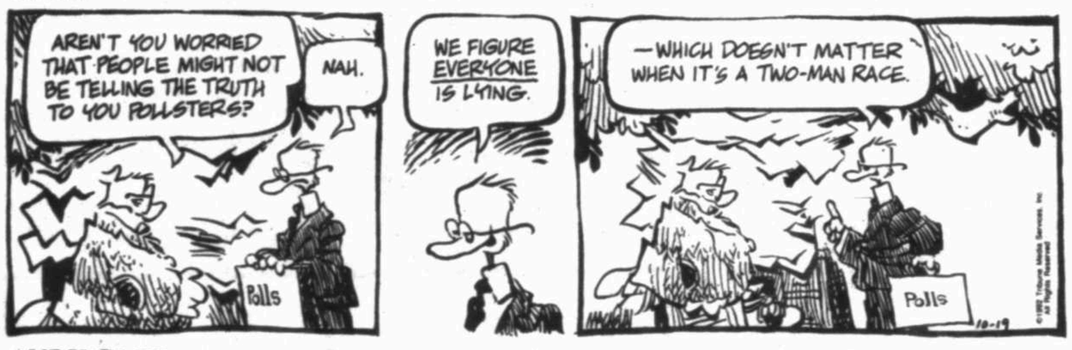

ANDY CAPP

CATHY

THE WIZARD OF ID

STEVE ROPER

YOUR HOROSCOPE

By Jeane Dixon

MONDAY, OCTOBER 19, 1992

HAPPY BIRTHDAY! IN THE NEXT YEAR OF YOUR LIFE: Career ambitions dominate. Learning new technology will help you climb the ladder of success. Early 1993 is the best time to travel for business or pleasure. Someone you meet could have a terrific impact on your future professional or personal life. Real estate proposals require careful investigation in late spring. A residential move or business expansion is possible by midsummer. Next September finds you sticking close to your one-and-only!

CELEBRITIES BORN ON THIS DATE: author John le Carre, artist Peter Max, actor John Lithgow, singer Jeannie C. Riley.

ARIES (March 21-April 19): A lesson in living comes your way. At first, you may not know how to handle it. The results prove instructive for the future. Do not let a family quarrel get out of hand.

TAURUS (April 20-May 20): Keep a low profile until you see how things really stand. A misunderstanding could upset the balance of power at your place of employment. Clear things up quickly before a war breaks out.

GEMINI (May 21-June 20): Cultivate an individual whose experience would mesh well with your own. Teamwork brings speedy success. Better financial planning will make it easier for you to pay monthly bills.

CANCER (June 21-July 22): Do whatever is necessary to get a job done right. Although travel may be inconvenient, it could put you in line for a large financial payout. Your sense of humor comes in handy.

LEO (July 23-Aug. 22): Knowing your strengths and shortcomings helps you apply for the right job. Be realistic in your self-appraisal. Use shopping pages to plan money-saving family meals.

VIRGO (Aug. 23-Sept. 22): Resist an early-morning temptation to take a chance in business or community affairs. What seems like a sure-fire solution to a delicate matter may not work out as expected.

LIBRA (Sept. 23-Oct. 22): You could encounter red tape and delay this morning. Keep your temper in check. Once you calm down, you will probably think of an alternative. Bury the hatchet with loved one.

SCORPIO (Oct. 23-Nov. 21): Children are drawn to you. Be more open and affectionate. Your considerable charm helps you promote a favorite charity. Public entertainment holds extra appeal tonight.

SAGITTARIUS (Nov. 22-Dec. 21): Trust your intuition when it warns you of potential danger. Do-it-yourself types save money if they work hard. Bargains abound for comparison shoppers.

CAPRICORN (Dec. 22-Jan. 19): A good sense of humor will help you weather some difficult hours. Success depends on your willingness to change. Rigid, stubborn thinking can cost you a job or romantic partner.

AQUARIUS (Jan. 20-Feb. 18): A relocation is possible. Apply for a passport. Avoiding opportunistic people will save you both time and emotional distress. Romance seems sweeter the second time around!

PISCES (Feb. 19-March 20): Reread your mail; you could have missed something. Lightening your work load gives you more time for creative projects. Criticizing others will not bring the results you seek.

TODAY'S CHILDREN: Libran youngsters have little patience with sudden changes. Let them know what you are planning so that they will have time to adjust.

GOREN BRIDGE

With Omar Sharif and Tannah Hirsch

ANSWERS TO WEEKLY BRIDGE QUIZ

Q.1—As South, vulnerable, you hold:
♠AJ987 ♡4 ◇KQ9 ♣AKQJ
What is your opening bid?
A.—Although, in terms of the losing trick count, this hand has only four losers, we consider it unworthy of a demand bid. The quality of the long suit is the major deterrent. Our choice would be one spade, intending to jump shift to three clubs next.

Q.2—As South, vulnerable, you hold:
♠Q104 ♡KJ973 ◇963 ♣AK
Your right-hand opponent opens the bidding with one spade. What action do you take?
A.—The critical requirement for a two-level overcall is a good suit, usually six cards long. Since this hand comes nowhere close, despite the fact that it is worth an opening bid, it is a terrible overcall of two hearts. Pass.

Q.3—As South, vulnerable, you hold:
♠4 ♡8632 ◇85 ♣AKQ1094
Your right-hand opponent opens the bidding with one diamond. What action do you take?
A.—This is a matter of style. If you play weak jump overcalls, by all means bid three clubs. If you don't, overcall two clubs. Even if partner has next to nothing, it is unlikely that anyone can double you for penalties because of your trump quality.

Q.4—Both vulnerable, as South you hold:
♠A6 ♡AJ1083 ◇AQJ ♣KJ3
The bidding has proceeded:

South	West	North	East
1 ◇	Pass	1 ♠	Pass
?			

What do you bid now?
A.—Again, methods dictate your course. If North's jump raise is forcing, showing a hand worth 13-15 points, yours revalues to 21. That gives a combined count of 34-36—enough for a small slam, but short of a grand slam. With first- or second-round control of all suits, we favor an immediate six hearts. If North's jump is a limit raise rather than a game force, be content with a cue-bid of three spades, your cheapest ace. Slam might still be in the cards, but you need cooperation from partner.

Q.5—Neither vulnerable, as South you hold:
♠73 ♡874 ◇AKQJ ♣AKQ10
The bidding has proceeded:

South	West	North	East
1 ◇	Pass	1 ♠	Pass
?			

What do you bid now?
A.—The same hand as before, except that the major-suit holdings have been reversed. Now, a four-spade contract is a more viable possibility, and a jump to two no trump could shut out that fit. Our choice now would be three clubs, to see if partner can rebid spades.

Q.6—Neither vulnerable, as South you hold:
♠874 ♡73 ◇AKQJ ♣AKQ10
The bidding has proceeded:

South	West	North	East
1 ◇	Pass	1 ♠	Pass
?			

What do you bid now?
A.—Neither vulnerable, as South you hold:
♠874 ♡73 ◇AKQJ ♣AKQ10
The bidding has proceeded:

South	West	North	East
1 ◇	Pass	1 ♠	Pass
?			

What do you bid now?
A.—The same hand as before, except that the major-suit holdings have been reversed. Now, a four-spade contract is a more viable possibility, and a jump to two no trump could shut out that fit. Our choice now would be three clubs, to see if partner can rebid spades.

For information about the Charles Goren newsletter for bridge players, write Goren Bridge Letter, P.O. Box 4426, Orlando, Fla. 32802-4426.

THE FAR SIDE

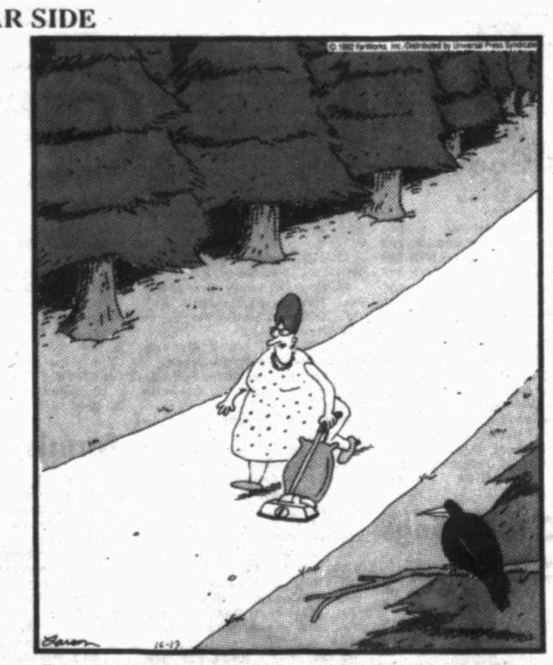

The woods were dark and foreboding, and Alice sensed that sinister eyes were watching her every step. Worst of all, she knew that Nature abhorred a vacuum.

DOONESBURY

GARFIELD

FAMILY CIRCUS

"After 10 comes 19. Next is 11. Very Good. Now to 16, then 25, 20, 17..."

DENNIS THE MENACE

"I'LL BE RIGHT HOME AFTER KINDERGARTEN. HAVE MY PIPE AND SLIPPERS READY!"

TODAY'S TV SCHEDULE

MONDAY PRIME TIME — October 19, 1992 — *For complete information check movie listings.*

Broadcast	O	C	6:00	6:30	7:00	7:30	8:00	8:30	9:00	9:30	10:00	10:30	11:00	11:30
KMID	2	3	News 722	Wheel of Fortune	The Young Indiana Jones Chronicles		NFL Football: Cincinnati Bengals at Pittsburgh Steelers 931155						News 6635	Cheers 98722
KPEJ	24	5	Who's the Boss?	Designing Women	A Brother's Justice (PG-13, '88) ** (Christian Slater, Steven Bauer) 49635				Catwalk: Family Business 97819		Mama's Family	Hunter (Part 1 of 2) 952548		Love Connection
KOSA	7	8	News 4703	M*A*S*H 2155	Evening Shade	Hearts Afire 4567	Murphy Brown	Love & War 2426	Northern Exposure 45093		News 78819	Married ... 87567	Arsenio Hall 79155	
KTPX	9	9	News 6567	A Current Affair	Fresh Prince	Blossom 6703	Jonathan: The Boy Nobody Wanted ('92) (Jo-Beth Williams, Chris Burke) 81819 •				News 8851155	The Tonight Show (10:35) 1609345		Late Night (11:35)
KMLM	42	12	Praise the Lord (4)		TBN Today	Action	Benny Hinn 68345		Praise the Lord 61432				R.W. Schambach	
KOCV	36	13	MacNeil/Lehrer NewsHour 928797		Space Age (Part 2 of 6) 844616		American Playhouse: Tales From Hollywood 857180				To Be Announced 843987		Off the Air	
Cable	**O**	**C**	**6:00**	**6:30**	**7:00**	**7:30**	**8:00**	**8:30**	**9:00**	**9:30**	**10:00**	**10:30**	**11:00**	**11:30**
UNI		6	Balia Conmigo 50616		El Desprecio 82971		Cara Sucia 71819		Cristina: Edicion Especial 88155		Noticiero Nocturna	Y Vero America Va! 862451		
WGN		10	Designing Women	The Jeffersons	Wizards of the Lost Kingdom (PG, '85) * (Bo Svenson, Vidal Peterson) 218258				News: Rosenthal, Payne 600180		Night Court	Kojak 520890		Navy Wife 397884
WTBS		11	Beverly Hillbillies	Sanford & Son	Snowbeast ('77) * (Bo Svenson, Yvette Mimieux) 446258				Runaway Train (R, '85) *** (Jon Voight, Eric Roberts) 7661797					Columbus
CNN		14	Moneyline	Crossfire	Primenews		Presidential Debate			News	Sports	Moneyline	Newsnight	Politics '92
ESPN		15	SportsCenter	World Series	Monday Match-Up	NFL Mag. 601838	Expedition Earth 762068		Amazing Games: Finland 848432		American Events	SportsCenter 904258		NFL's Greatest
USA		16	Quantum Leap 295451		Murder, She Wrote 347058		WWF Prime Time Wrestling 457154				MacGyver: Collision Course 407839		The Equalizer 360884	
HSE		17	Pat Sullivan 39971	Pat Jones 26451	College Football: SWC Game of the Week 172819							College Football: Texas Christian at Miami 804906		
TNT		18	NBA Preseason Basketball: Chicago Bulls at Miami Heat 5280635					Death of a Centerfold: The Dorothy Stratten Story (8:20) ('81) ** 7757074				Medical Center: (10:20) The Fourth Sex 5218838		
AMC		20	All My Sons ('48) *** (Edward G. Robinson) 1800105			This Is Your Life	Jungle Book (8:05) ('42) *** (Sabu, Joseph Calleia) 72182987				All My Sons ('48) *** (Edward G. Robinson) 5226432			This Is Your Life
COM		21	Short Attention Span Theater 1981161		Stand-Up Stand-Up	Comics Only	One-Night Stand	Kids in the Hall	Saturday Night 6808109		The A-List	Night After Night 9239616		Stand-Up Stand-Up
DISC		22	East Africa Wilderness 655819		Natural World: Islands in the Sky 304068		Hollywood Confidential 486616		A World Away 499180		Natural World: Islands in the Sky 409567		Hollywood Confidential 800432	
EWTN		37	Mass.		Windows	Believe	New Age	Rosary	Mountains	Mission	Roman	Alabare	Mass	
A&E		39	New Wilderness	In Search Of ...	David L. Wolper Presents 495364		Sherlock Holmes 308884		Lovejoy (Part 2 of 2) 491548		An Evening at the Improv 494635		David L. Wolper Presents 722600	
FAM		40	Life Goes On: The Bigger Picture 748513		The Young Riders: The Talisman 383600		Father Dowling Mysteries 472548		The 700 Club 389884		Scarecrow & Mrs. King 382971		Bonanza 259154	
NICK		41	Ren & Stimpy Marathon (2) 230669		Get Smart 596432	Superman 147600	Mary Tyler Moore	Dick Van Dyke	Dragnet 672971	Alfred Hitchcock	Lucy Show 910258	Green Acres	Mr. Ed 757616	Dobie Gillis
LIFE		43	Unsolved Mysteries		L.A. Law 469074		Triplecross ('86) * (Ted Wass) 489838				thirtysomething		China Beach 354708	
TNN		46	VideoPM (4:30) 399258		Crook & Chase 176068		Nashville Now 258616		Celebrities Offstage		Club Dance 271567		Miller & Company	
CNBC		49	Your Portfolio	Money Politics	Smart Money	Steals & Deals	Real Story	Dick Cavett	McLaughlin	Real Personal	Business Tonight	Steals & Deals	Real Story	Dick Cavett
BET		51	Threat	I'm Back	Sanford	Comicview	Video Soul				Generation	I'm Back	Love Video	
CSPN1		52	Election '92 (5:30)		Event of the Day									
Premium	**O**	**C**	**6:00**	**6:30**	**7:00**	**7:30**	**8:00**	**8:30**	**9:00**	**9:30**	**10:00**	**10:30**	**11:00**	**11:30**
VC1		1	The Mambo Kings (5)		Ernest Scared Stupid (PG, '91) ** 2344635				Reggae Sunsplash '92 4303600				The Mambo Kings	
HBO		23	The Outsiders (5:15) (PG) 70320242		Livin' Large! (R, '91) ** (Terrence (T.C.) Carson) 750364			First Look	Other People's Money (R, '91) *** (Danny DeVito, Penelope Ann Miller) 5240068				Crackdown (10:45) (R, '90) * 1746109	
SHOW		24	The Hospital (5) (PG, '71) *** 476884		The Ratings Game ('84) *** (Danny DeVito) 5805987			Comedy Club	Paradise (PG-13, '91) ** (Melanie Griffith, Don Johnson) 302285				Outrageous Fortune (R, '87) 2397345	
TMC		25	Raging Bull (5:30) (R, '80) **** (Robert De Niro, Cathy Moriarty) 571890				Scanners II: The New Order (R, '91) ** (David Hewlett, Yvan Ponton) 235890				Haunting Fear ('92) * (Jan-Michael Vincent) 626857			Movie
MAX		26	The Missouri Breaks (5) (PG) 103906		The Postman Always Rings Twice (R, '81) * (Jack Nicholson) 954762				Little Vegas (R, '90) * (Anthony John Denison) 749722			Pale Blood (R, '91) * (George Chakiris) 6191703		
DISN		28	Movie (5)	Wonderland	Avonlea: A Dark & Stormy Night 513600		Father of the Bride (Color) ('50) (Spencer Tracy) 9632839			The Sundowners (9:35) ('60) **** (Deborah Kerr, Robert Mitchum) 24713987				
VC2		99	Martial Law 2: Undercover (R, '92) * 4307426				Erotic Nights (R, '90) (Van Brian) 4302971				Martial Law 2: Undercover (R, '92) * 7719513			

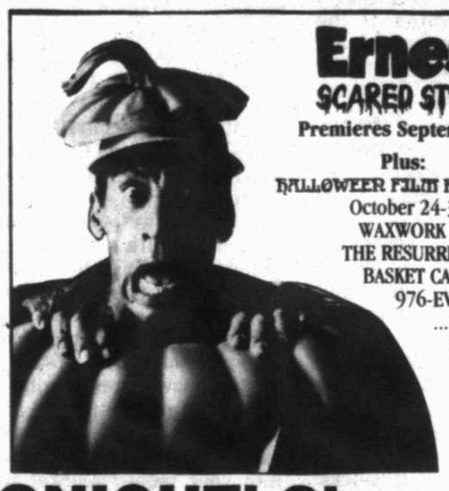

Ernest SCARED STUPID
Premieres September 16
Plus:
HALLOWEEN FILM FESTIVAL
October 24-31!
WAXWORK II
THE RESURRECTED
BASKET CASE 3
976-EVIL 2
... and more!

TONIGHT! Channel 1
7:00 P.M.

VIEWER'S CHOICE™
ENTERTAINMENT MADE TO ORDER℠

To order call
1-800-772-0651

DIMENSION® CABLE SERVICES
Something For All Of You.
Call 694-7721
for connection

PEOPLE

Madonna rips Sinead O'Conner for tearing pope's photo on TV

DUBLIN, Ireland — **Madonna**, whose own on-camera antics have shocked and offended, said Irish singer **Sinead O'Connor** went too far by tearing up a picture of the pope on American television.

Madonna

"I think there's a better way to present her ideas rather than ripping up an image that means a lot to other people," the American pop star said in an interview with Irish state RTE radio.

"If she's against the Roman Catholic Church and she has a problem with them I think she should talk about it," she told disc jockey Dave Fanning in a an interview broadcast Wednesday.

"I think you have to do more than denigrate a symbol," she said.

O'Connor has publicly railed against the church-state relationship in Ireland, including prohibitions on divorce and abortion.

On the Oct. 3 episode of "Saturday Night Live," she stood behind a Rastafarian scarf and several candles to sing "War," a protest song by the late Jamaican reggae star, Bob Marley, another critic of Catholicism.

Afterward, she exhorted the audience to "fight the real enemy," then held up a photo of Pope John Paul II and slowly ripped it to pieces.

The incident made the front pages of many newspapers, and the switchboard at the NBC television network was jammed for days by outraged viewers.

Madonna, raised in a Roman Catholic home, said she may agree with O'Connor's theory, but doesn't "think it's fair to rip something up and not offer a solution."

The American singer has stirred a few controversies of her own with music videos such as "Like a Prayer," which showed her rubbing a crucifix against her crotch, and a new book of sexually explicit photographs of herself.

LOS ANGELES — **Arnold Schwarzenegger** refused to forgive a $22,000 debt from the widow of a man hired to install cinema equipment at the star's home.

Schwarzenegger won a judgment against **Janice Nickerson** for work her husband left undone after he died of a heart attack in 1989.

The actor's attorneys rejected Mrs. Nickerson's offer to pay off the debt gradually, placed a lien on her home and won a court order that required the money, originally $18,000, to be repaid with interest.

"I don't dispute that I owe the money," said Mrs. Nickerson, a part-time secretary. "I just don't understand why a person of Mr. Schwarzenegger's means would play hardball with someone like me who is struggling."

Schwarzenegger's publicist and his attorney said the matter was handled by subordinates and the actor had no knowledge of the collection effort.

Mrs. Nickerson doesn't believe that.

"Whenever I would make an offer through my lawyer, he would come back and say: 'No. His lawyer says Arnold won't go for that' or 'Arnold says no.' I can't believe he is ignorant about any of this for a minute," she said.

Since learning of Mrs. Nickerson's plight, Schwarzenegger ordered the lien removed from her house, but hasn't forgiven the debt, said his attorney, **Leonard Marangi**.

* * *

LOS ANGELES — **The Doobie Brothers** reunited to help one of their own, former percussionist **Bobby LaKind**, who has cancer.

Proceeds of concerts Sunday in Los Angeles and Monday in the San Francisco Bay area will go into a trust fund for LaKind's two sons, **Cutter**, 4, and **Logan**, 5, said **Bruce Cohn**, the band's longtime manager.

The Doobie Brothers were popular in the '70s and broke up in 1982. They reunited to make an album in 1989.

Keith Knudsen, one of the band's drummers, set the benefit reunion in motion with a call to Cohn after learning of LaKind's prognosis.

"Keith called me one day and said that Bobby had been diagnosed with cancer and didn't think he was going to make it," Cohn said Friday.

* * *

MINOT, N.D. — One of country singer **Barbara Mandrell's** tour buses caught fire before a performance, causing about $25,000 damage but no injuries, authorities said.

The bus had been idling to warm the engine Friday when its generator apparently caught fire, said firefighter **Brian Nelson**.

Mandrell wasn't near the bus and went on with her concert at the annual Norsk Hostfest.

* * *

EUREKA, Calif. — **Johnny Paycheck** rescheduled two police benefit concerts after he was hospitalized for a flare-up of emphysema.

Paycheck, 54, was admitted to General Hospital in Eureka on Saturday, said nursing supervisor **Linda Crawford**.

"It's a flare-up of his emphysema, which is a longstanding condition," Crawford said.

The country singer was scheduled to give two performances Saturday evening to benefit the Eureka Police Officers Association. The concerts were rescheduled for Monday.

Compiled from Reporter-Telegram *wire services.*

DAILY CROSSWORD PUZZLE

Edited by Trude Michel Jaffe

ACROSS
1 Luminary
5 Saudi
9 Climber's spike
14 Remove rind
15 Hollywood's Lugosi
16 Roman official
17 Coach — Alonzo Stagg
18 Long, long time
19 Appellations
20 Time flies: Lat.
23 Superlative ending
24 Salary hikes
25 Affair of honor
27 Kennedy or Turner
28 Doubters
32 Pumpkin-eater of rhyme
35 Virginia willow
36 "Amo, amas, —"
37 French friend
38 Qualm
41 Anger
42 Citrus fruit
44 Dancer Coles
45 Alma —
47 Type of silver
49 Franklin, to friends
50 Salute
51 Monte Carlo site
54 Much-used article
56 "— wait for no man"
60 Lariat
62 Norse god
63 State
64 Steve or Woody
65 Trigonometric function
66 Poses
67 Saunter
68 Proofreader's word
69 Otherwise

DOWN
1 Have words
2 More docile
3 Odor
4 Delay
5 Shamed
6 Hazards for sailors
7 Baseball family name
8 Explosive sound
9 Curbed
10 Cretan mountain
11 Deadline, in a way
12 Corrida shouts
13 Aerie
21 Consumers
22 Perfect
26 Greek letter
28 Cheated
29 Military cap
30 Be concerned
31 Follows mob or gang
32 Buddies
33 Give off
34 "— all wounds"
35 Press
39 Type of pepper
40 Revise
43 Time period
46 White pigment
48 Form of prayer
49 Head covering for a highlander
51 Bangor's state
52 Before war or engineer
53 "Waiting for Lefty" dramatist
54 Streetcar
55 Hawaiian city
57 Bryophyte
58 Blue pencil
59 Gaelic
61 Golfer's gadget

ANSWER TO PREVIOUS PUZZLE:

S	T	O	P		O	P	C	I	T			F	R	A
O	R	A	L		P	L	A	T	E		P	L	O	W
D	A	T	A		T	O	L	E	R		R	A	T	E
	P	H	I	L	I	P	M	A	R	L	O	W	E	
			D	A	M			A	I	M				
O	R	G		D	U	D		D	I	V	O	R	C	E
P	E	R	R	Y	M	A	S	O	N		T	A	O	S
E	R	I	E	S		V	O	W		B	E	S	O	T
R	U	S	T		M	I	S	S	M	A	R	P	L	E
A	N	T	A	C	I	D		E	O	N		S	S	S
			I	S	T				R	A	E			
	M	A	L	T	E	S	E	F	A	L	C	O	N	
F	A	R	E		R	E	G	A	L		O	V	I	D
A	J	A	R		E	V	A	D	E		L	E	T	A
R	A	M			D	E	L	E	S		E	R	A	S

10/19/92

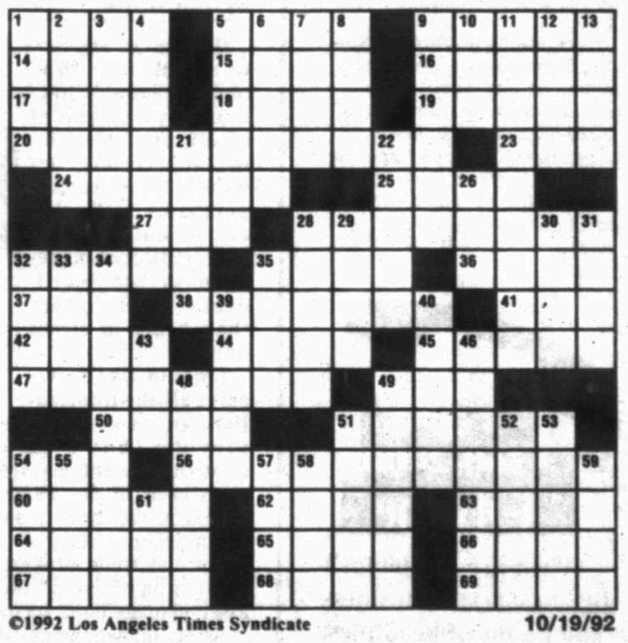

©1992 Los Angeles Times Syndicate 10/19/92

BUSINESS & OIL

MONDAY

BUSINESS WATCH

SPOT MARKET
W.T. INTERMEDIATE
- Friday $22.28
- Previous Close $22.33
- One Year Ago $23.67

POSTED PRICE
- Today $21.00
- Previous Week $21.00
- One Year Ago $22.50

Prices slump

NEW YORK — Prices for oil and refined products settled moderately lower Friday after rising slightly during morning trading on the New York Mercantile Exchange.

Crude oil prices have been locked in a narrow range in recent weeks with little news of shifts in supply or demand to substantially change prices.

West Texas Intermediate for delivery in November settled at $22.28 per barrel, down 5 cents, at the New York Mercantile Exchange. For the week, crude fell 9 cents.

Forecasts this week for a colder winter gave heating oil a short-term boost, but prices fell toward the end of the week.

CD rates

Rates for certificates of deposit, $100,000 or more, for the week ended October 16, 1992.

	90	180
Texas Nat.	2.80	3.00
Comm. Nat.	2.85	3.00
First City	2.80	2.90
Mid. Amer.	2.90	3.00
NationsBank	2.85	3.00
Team Bank	2.80	2.90
Tex. Com.	2.75	2.80
Amwest	3.25	3.40
Bluebonnet	3.00	3.25

NGPA meeting

The Natural Gas Producers Association will meet Thursday at the Petroleum Club beginning at 11:45 a.m.

Guest speaker will be Corby Considine of Cotton, Bledsoe, Tighe & Dawson, who will speak on "Environmental Liability Under a Joint Operating Agreement." He is head of both the oil and gas section and the environmental law section.

Reservations should be made by noon Wednesday.

Dollar gains

NEW YORK — The dollar advanced against most major currencies Friday after the Bank of England cut key lending rates, but reaction was muted by built-in expectations of the reduction.

In New York it cost $1.6495 to buy one pound, less expensive than late Thursday's $1.6945

The Japanese yen ended higher. In New York, the dollar settled at 119.50 yen, down from 120.25 yen late Thursday.

Other late dollar rates in New York, compared with late Thursday's rates included: 1.4798 German marks, up from 1.4525; 1.3220 Swiss francs, up from 1.2980; 5.0250 French francs, up from 4.9325; 1,302 Italian lire, up from 1,287.50, and 1.24505 Canadian dollars, down from 1.24775.

Then press 1500 for BUSINESSLINE -- business and financial headlines. For oil price update, press 1211.

Consumers hint they finally may buy

■ Many in trouble with high rates have now managed to refinance debt.

By Floyd Norris
N.Y. Times News Service

■ Analysis

NEW YORK — The American economy may be on the verge of finally showing some decent growth. Consumers were not quite as hostile to buying this summer as it first appeared, and it looks as if low interest rates have made it possible for them to do so.

One little-noticed effect of the long decline in interest rates of the past couple of years has been the bailing out of consumers, not to mention corporations, that were in trouble with high rates but have now managed to refinance a lot of their debt.

The great debt orgy of the 1980s meant that by early 1990 consumers had to devote a record 17.5 percent of their income to making payments on debts, whether the mortgage or the car loan or all the credit cards. And then the recession hit.

That debt burden had barely changed by early 1991, when euphoria arrived following the victory over Iraq in the Persian Gulf War.

Then, it will be recalled, the conventional wisdom was that the recession was ending, that recovery would be rapid and that the Democrats had no chance to win the presidency in 1992.

One reason that wisdom proved so wrong is that consumers decided that no matter how good they felt, they simply couldn't afford to spend.

Now, the facts seem to indicate, they can afford to buy. Robert Barbera, the chief economist at Lehman Brothers, estimates that by the end of this year the consumer debt burden will be down to 14.75 percent or so, in large part because of all the mortgage refinancings.

Traditionally, that number bottoms a little after the economy ignites, and while there is nothing to stop it from continuing to fall — in early 1983, it dropped almost to 14 percent — the current level probably allows for higher borrowing and spending.

In other words, Americans are able to buy. But with unemployment so high, and consumer confidence so low, are they willing? Barbera voices hope that if Bill Clinton wins, that fact itself could help to improve spirits. After all, new presidents are almost always popular until they do something.

The evidence that consumers are already starting to buy is limited, but it is there. In saying that retail sales rose 0.3 percent in September, the Commerce Department also revised upward its estimates of sales in July and August.

Moreover, the strength seems to be in durable goods, which is where one wants it to be. Auto sales are not setting the world on fire, but there are indications that consumer demand is rising, with the weakness in reported sales a reflection of the decision by auto makers to slash the discounts offered to car-rental companies.

To be sure, there have been optimistic indications before, and they have faded time and again. Bad trade figures, and the indication that European economies are slipping, should probably restrain optimism this time as well. But at least it now appears that a consumer-led recovery is possible, something that was not the case even a few months ago.

'Shell' insurers bilk Americans with junk deals

By Peter Kerr
N.Y. Times News Service

Five months after the Los Angeles riots, hundreds of small merchants whose stores were burned or looted are still waiting for payments from their insurance companies, and government officials say many of them will never see any of their money. The problem: they are insured by unlicensed, off-shore insurance companies that sell policies worth no more than the paper they are written on.

Over the last two years, congressional investigators, law enforcement agencies and state regulators have documented growing networks of such companies, often based in the Caribbean, that have sold hundreds of millions of dollars of insurance, from automobile to health to liability policies. Frequently, they close up shop when a significant number of claims come in. Their victims have ranged from poor immigrants to giant corporations to local governments.

In the United States, insurance companies are regulated at the state level, and at the heart of the problem, officials say, is that offshore insurers are often beyond the reach of state insurance departments, which find it extremely difficult to check their solvency or prosecute them. The problem has set off a debate between state regulators and members of Congress over how, if at all, Washington should step in to license foreign insurers.

"Offshore insurance companies have internationalized an insurance shell game," said Rep. John D. Dingell, D-Mich., who is chairman of the House Committee on Oversight and Investigations. "This points to glaring holes in our current system of regulation because state regulators, no matter how well intentioned, are powerless to stop it."

These shell insurance companies represent only a tiny part of the more than $10 billion in business done by foreign insurers in the United States. Large overseas entities, like Lloyd's of London and Royal Insurance of Britain and Allianz AG of Germany have solid reputations and do business in a number of insurance markets in the United States. They also help spread the costs of major catastrophes like hurricanes.

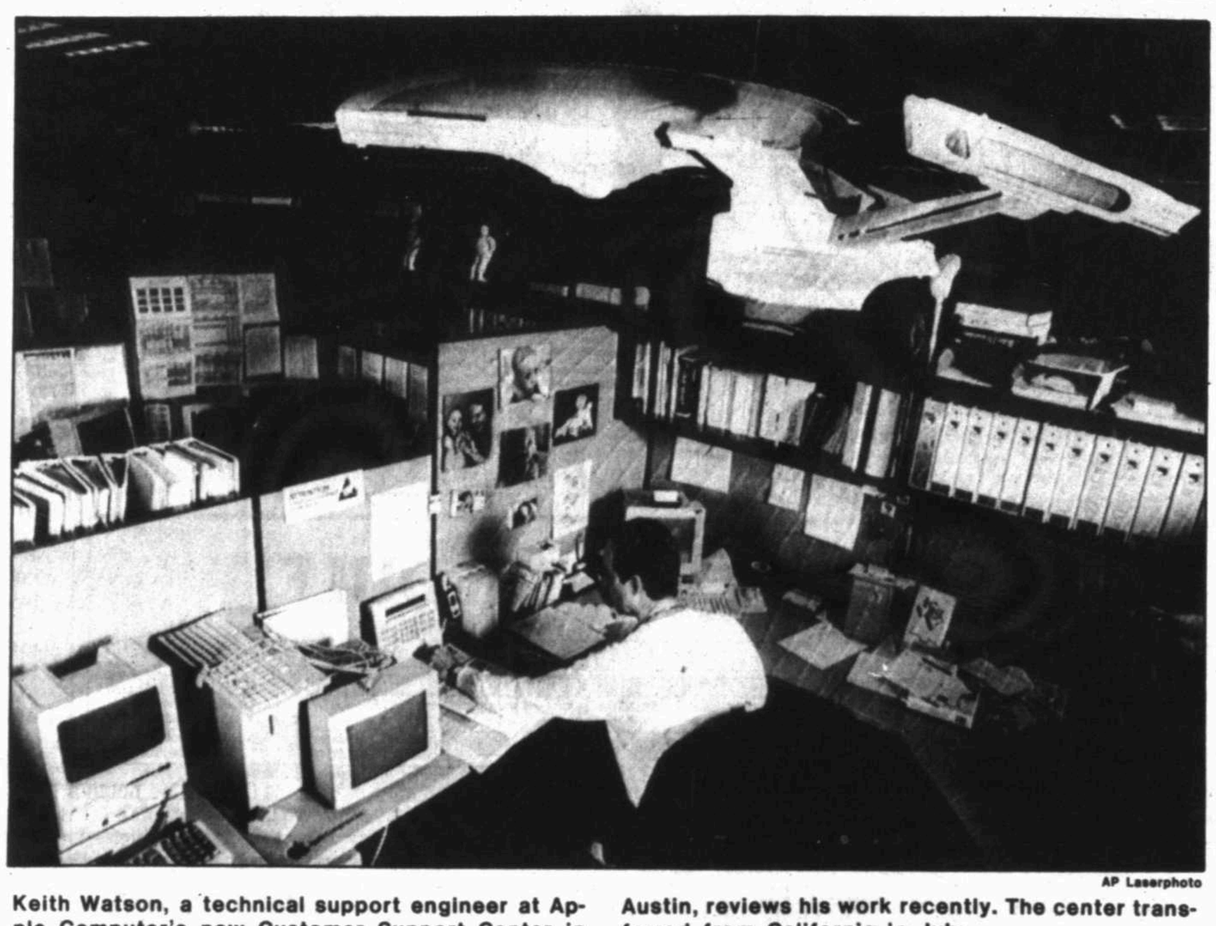

AP Laserphoto

Keith Watson, a technical support engineer at Apple Computer's new Customer Support Center in Austin, reviews his work recently. The center transferred from California in July.

Apple breaks new ground, bytes into Austin

By Kirk Ladendorf
Associated Press writer

AUSTIN — Apple Computer's U.S. Customer Support Center hardly had unpacked its bags in Austin, when site director Jim O'Neill concluded that the operation would soon run out of room.

"We have enough space here for at least the next couple of months," O'Neill said with a wry grin, because Apple only moved into its 130,000-square-foot Northeast Austin quarters near U.S. 290 and U.S. 183 in July. "We are already looking for some more lease space."

The Austin service center, employing nearly 400 permanent and contract workers, combines the duties of several company service centers that operated in California's Silicon Valley and Charlotte, N.C. Just over half the center's workers are new hires, with 180 veteran Apple employees moving to Texas with the company.

The Austin center is Apple's U.S. transaction hot spot. Virtually all U.S. orders for computers come through the center. So do calls for technical assistance from the computer maker's expanding network of retail resellers and institutional customers, such as school districts and colleges.

"Anybody who orders products from Apple is dealing with Austin," O'Neill said. "We have to administrate that relationship. Not just taking the order, but the credit and the collections, the billings and the product delivery requirements. That's what we do down here."

But soon it will be doing even more. As Apple breaks new ground by forging new alliances and exploring new products, including its soon-to-be-introduced personal digital assistants, or palmtop computers, the service center will expand to handle the company's broadening business relationships.

One change is being felt already. Apple's introduction of its new Macintosh Performs product line signalled the company's expansion to a new group of retailers that includes Sears and the Circuit City discount chain, among others.

Because those new retailers are expected to provide less customer handholding than traditional computer stores, Apple's Austin center will be plugging the gap with telephone service to answer routine questions from novice buyers.

INVESTORS' GUIDE

Asset management account hard to copy

By Bill Doyle

Q: Is there any arrangement similar to a brokerage firm's "asset management account" that gives a person a monthly statement of all the securities in the account, net worth, dividends, purchases and sales, etc. — but whereby all certificates remain in the individual's name, rather than being in street name?

Doyle

I would like to receive all the information an asset management account provides, but I am old-fashioned enough to want my stock certificates registered in my name.

A: You can have a somewhat similar arrangement, called a "safekeeping account," at some brokerages and banks. But it won't have all the features of an asset management account.

Asset management accounts, which are offered by virtually all large brokerages and many banks, are all-in-one arrangements aimed at providing customers with one-stop investment and banking services.

The typical asset management account provides a brokerage account in which you can buy and sell stocks, bonds and other securities; a money market mutual fund; a checking account; a credit card and a credit line — all detailed in your monthly statements.

That's possible because all the securities are in street name. The brokerage is the registered owner and is your nominee. You are the beneficial owner — the real owner.

With a safekeeping account, the securities remain registered in your name but are held by the brokerage or bank. Dividend checks come to you, unless you have signed "dividend orders" directing that money be sent to the brokerage or bank.

Without the dividend orders, the brokerage or bank won't have a handy record of that cash and, on your monthly statements, won't be able to list it and the amount of credit to which you are entitled.

These and other complications make your hopes for a safekeeping account "much like" an asset management account difficult to obtain. Any brokerage willing to go along with your idea undoubtedly would charge much more to maintain the account than it would for an asset management account.

Q: I'm intrigued by the fact that I can borrow against the value of the stocks in an asset management account. If I open such an account, what is the limit I can borrow?

A: Generally all the cash in the account, the total value of the account's money market fund and 50 percent of the market value of the stocks in the account.

The cash in the account is yours, the money market fund shares can be redeemed at full value — $1 each — and the money you borrow against the stocks would be a "margin loan."

Margin requirements, which are set by the Federal Reserve Board and have not been changed in many years, require you to put up half the purchase price when you buy stocks and also allow you to borrow up to 50 percent of stocks' market value.

Interest on margin loans is a good deal lower than the rates on most other borrowings. Brokerages usually charge about one percentage point more than the "call money" rate — the interest banks charge brokerages on loans on which stocks are put up as collateral.

As I write this, the call money rate is 5 percent.

Q: Following your dictum to "shop around," I did just that before opening an asset management account. I found major differences in the annual fees various brokerages charge — ranging from $50 to $100. I also learned some brokerages add the dividends and interest paid on securities to the money market fund in the account daily, while some do so weekly or less frequently.

I picked a well-known and reputable brokerage with a $50 annual fee and a policy of adding those dividends and interest to the money fund daily. Would you say I acted wisely?

A: Of course! I'll apply the pat on the back you obviously seek.

You'll save money with a lower fee and come out even more ahead with an account in which your dividends, interest and any other loose cash are "swept" into your money market fund daily.

Bill Doyle is a syndicated columnist for King Features. He welcomes written questions, but is able to provide answers only through the column.

Address your question to Investor's Guide, King Features Syndicate, c/o Reporter-Telegram, *Box 1650, Midland 79702.*

Toronto pitche

Deion
an app

Associated

ATLANTA
finally made i
sion of prime
surprise start
Game 2 of the
stealing his
spotlight.

Sanders wer
twice and stol
the Toronto B
the series wi
over the Atla

Braves man
put Sanders
place of Ron
Sanders was
home run thi
David Cone, T
pitcher.

Sanders had
starts since A
sport star ang
brass last week
the National
after Game 4,
ami to play for
cons, then retu
fore the start

Sanders st
Braves on Sun
companying th
Francisco, wh
routed 56-10 b

Huston

Associated Pre

LAKE BUENA
John Huston, tr
strokes with six h
a final-round 10-u
day to win the Di
with the best 72-
men's tour in fo

Huston, who p
Harbor near Tam
under at 262, just
record 27-under
Ben Hogan in 19
only once — by
1955. The last pl
tournament 26-u
Beck in 1988.

"It was one of t
everything was
Huston said. "Wh
good, it's easier
you're nervous."

Defending cha
Meara was ahead
with just six hole
bogeyed twice d
while Huston not
10 birdies on the
yard Magnolia C

"I just kept tell
let up," Huston
get many chance

O'Meara, who h
tories on his resu
year's Disney tit
ished with a
shrugged off h

UT's

N.Y. Times New

Blue-chip recru
the player hailed
chise quarterbac
must wait until
watch his future
football field.

Morenz — out
Central High Sch
torn ligaments in
a party during the
week, coach John

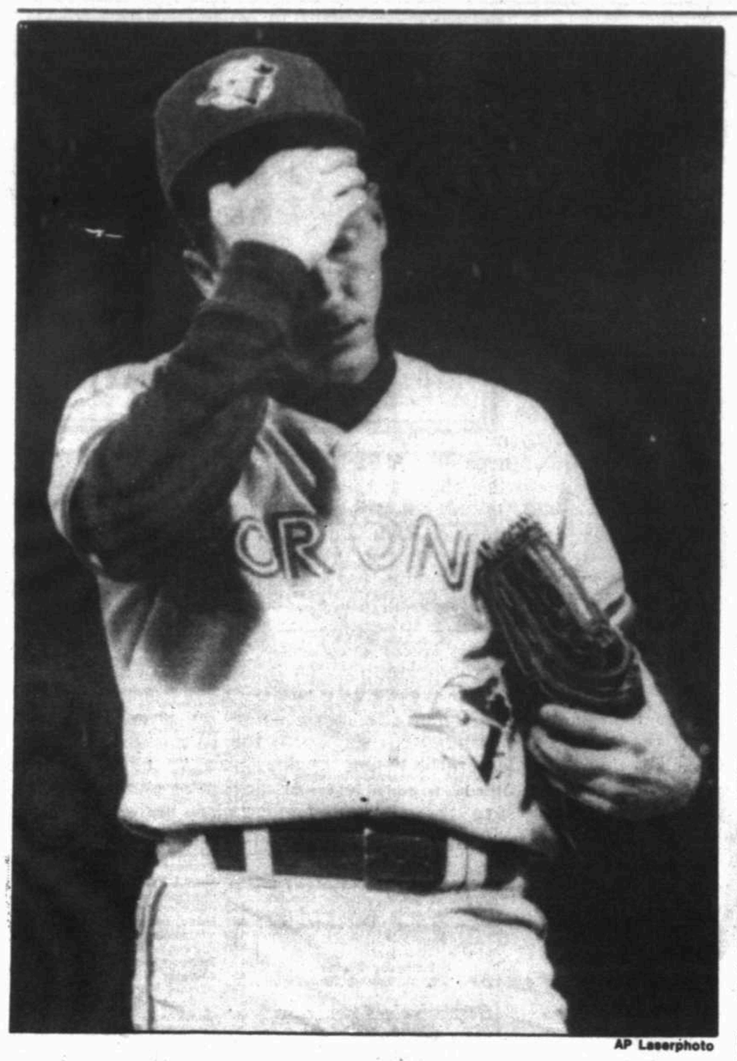

AP Laserphoto

Toronto pitcher David Cone reacts to a wild pitch.

STUNS: World Series moves to Toronto

(From 1C)

It also was just the second homer this season for Sprague, 25, who did not join the Blue Jays for good until late July. His other shot came late in the year against Minnesota's Mike Trombley.

"It's pretty tough to have this happen in the World Series," Reardon said. "I made a pitch that was down and I usually get guys out with pitches that are up."

Sprague's homer came a day after Braves reserve catcher Damon Berryhill hit a three-run homer off Jack Morris to rally Atlanta over Toronto 3-1 in Game 1. Earlier this week, Braves backup backstop Francisco Cabrera won Game 7 of the NL playoffs with a two-out, two-run single in the ninth.

Ward was the winner and Tom Henke pitched the ninth for a save. Toronto relievers held Atlanta hitless for the final 4 2-3 innings.

Henke got Terry Pendleton to pop out for the final out with runners on first and second. Toronto's victory stopped a streak of eight straight wins by the home team in Series play.

The scene shifts to the SkyDome on Tuesday night for Game 3, the first World Series game outside of the United States. Steve Avery will start for Atlanta against Juan Guzman.

The Braves acquired Reardon, baseball's all-time saves leader, from the Boston Red Sox in August, to bolster a bullpen beset by injuries and ineffectiveness.

"Reardon's been doing the job since he's been here," Braves manager Bobby Cox said. "I didn't think about taking him out."

Sprague hit .234 this year in only 47 at-bats. He batted only twice in the AL playoffs, singling and striking out in a pair of pinch-hitting appearances against Dennis Eckersley. He was 2 for 3 as a pinch hitter during the regular season. Eckersley was the man who allowed Gibson's homer that gave the Dodgers a victory over the Oakland Athletics.

Besides the bad call at the plate and the botched flag before the game, not much else went right for the Blue Jays early in the game. Most of that was because of Braves starter John Smoltz.

Smoltz set down Toronto on eight pitches in the first inning, striking out Devon White and Joe Carter, and fanned the side the next inning, getting Dave Winfield, John Olerud and Kelly Gruber.

Cone's wildness enabled Atlanta to score in the second. David Justice drew a leadoff walk, stole second and was safe at third on a poor play by shortstop Manuel Lee. Jeff Blauser hit a one-out grounder to Lee, who tried to nail Justice at third and instead hit him in the back with the throw.

Blauser also was running when Cone bounced a wild pitch to the backstop, allowing Justice to score.

Justice scored easily on Cone's wild pitch. It appeared Alomar did the same thing against Smoltz in the fourth inning, but AL umpire Mike Reilly's call kept it 1-0.

Alomar drew a leadoff walk, stole second and went to third on Winfield's groundout. With two outs, Smoltz skipped a pitch that skidded away from catcher Damon Berryhill.

Berryhill recovered the ball a few feet from the plate and flipped to Smoltz as Alomar dove in with his left hand. Replays indicated that Alomar had his hand fully planted on the plate before Smoltz blocked him.

Reilly, working his second World Series, was in perfect position to make the call. But he said "Out!" and out of the dugout sprung Blue Jays manager Cito Gaston to argue one of the most blatant misses by an umpire in the World Series since Don Denkinger blew it in Game 6 in 1985.

Atlanta made it 2-0 in the fourth after another leadoff walk. Sid Bream walked on a full count and, despite five knee operations, was running when Blauser lined a perfect hit-and-run single to right. Blauser had been just 1 for 14 lifetime against Cone to that point, and the hit paid off when Mark Lemke delivered an RBI single for a 2-0 lead.

Smoltz was sailing through the fifth, having retired the first two batters, before Gaston strolled out to talk with Reilly. Gaston claimed that a piece of white tape on Smoltz's left wrist was distracting his hitters, and it was removed.

Whatever, whether Toronto's batters really minded the tape or whether it was a mind game by Gaston, the tale of the tape worked.

Smoltz immediately walked Borders on four pitches, gave up a soft single to Lee and an RBI single to Cone.

Cone became the first AL pitcher to get two hits in a Series game since Detroit's Mickey Lolich in 1968. White then hit a chopper to the right side of the mound, and by the time Lemke got a good grasp of the ball, he was too close to first base to make a hard throw, and White was safe with a tying single.

Cone, chased after four innings by Oakland in his last start in the playoffs, was knocked out in the fifth as Atlanta scored twice for a 4-2 lead.

Cone's two hits came after AL pitchers had gone just 2 for 108 in Series play since the designated hitter was adopted in 1973.

Cone also doubled up in another area for the first time. He induced double-play grounders with runners on first and third to end both the second and fourth innings; those came after he had gotten only one double-play grounder in his last 24 starts.

Deion Sanders singled, stole the Braves' fourth base of the game and continued to third when Borders' throw deflected into short left field. Cone seemed distracted by Sanders at third base and walked Pendleton, and Justice hit an RBI single.

David Wells relieved and Brian Hunter, batting for Bream as Braves manager Bobby Cox played the left-right percentages, hit a sacrifice fly.

Sprague comes through

Associated Press

ATLANTA — When you spend most of the season sitting on the bench and only get to bat 47 times, being a World Series hero seems unlikely.

Not for Ed Sprague.

Toronto's backup catcher joined this postseason's list of unlikley hero's Sunday night when he hit a two-run, pinch-hit homer run in the top of the ninth inning to give the Toronto Blue Jays a 5-4 victory over the Atlanta Braves in Game 2 of the Series.

Sprague began the season in the minors and didn't get the call to Toronto until July 31. He hit .234 in 47 at bats.

Deion Sanders finally makes an appearance in prime time

Associated Press

ATLANTA — Deion Sanders finally made it to baseball's version of prime time, getting a surprise start Sunday night in Game 2 of the World Series and stealing his way into the spotlight.

Sanders went 1 for 3, walked twice and stole two bases, but the Toronto Blue Jays evened the series with a 5-4 victory over the Atlanta Braves.

Braves manager Bobby Cox put Sanders in left field in place of Ron Gant because Sanders was 6 for 10 with a home run this season against David Cone, Toronto's starting pitcher.

Sanders had made just two starts since Aug. 31. The two-sport star angered the Braves' brass last weekend when he left the National League playoffs after Game 4, travelled to Miami to play for the Atlanta Falcons, then returned minutes before the start of Game 5.

Sanders stayed with the Braves on Sunday instead of accompanying the Falcons to San Francisco, where they were routed 56-10 by the 49ers.

"You can only be in one spot at one time," Cox said, "and we're glad he chose to be here."

Sanders, a .304 hitter with 26 steals during the season, said he played in the football game last week because he had been used by the Braves primarily as a pinch hitter since Sept. 10, the day he reported to the Falcons.

Against Toronto, Sanders flied to deep right field on his first pitch, then walked and stole second in the third. He singled with one out in the fifth, stole second and continued to third when Pat Borders' throw bounced into the outfield. He scored on a single by David Justice for a 3-2 lead. He walked in the ninth with two out, but was stranded when Terry Pendleton ended the game by fouling out to third.

Gant, just 4 for 25 in the postseason, didn't appear to be upset at being displaced.

Cox, who announced the change about two hours prior to the start of the game, made his move public prior to talking with Gant.

"I went on the field before Ronnie got here," Cox said.

POLL: A&M stays at No. 5

(From 1C)

straight year?

"Then we both should be national champions just like we were last year," Erickson said.

Everyone voted Miami or Washington No. 1 in the AP poll except Corky Simpson of the Tuscon (Ariz.) Citizen, who continued to put Alabama at the top.

The fourth-ranked Tide impressed other voters, too, after beating Tennessee 17-10 in Knoxville. The win moved Alabama (7-0) closer to No. 3 Michigan (5-0-1), which beat Indiana 31-3.

Texas A&M (6-0) remained No. 5 after downing Rice 35-9. Rounding out the Top 10 are Florida State (6-1), Georgia (6-1), Nebraska (4-1), Colorado (5-0-1) and Notre Dame (4-1-1).

Florida State stayed No. 6 after beating Georgia Tech 29-24, Georgia climbed three spots to No. 7 after defeating Vanderbilt 30-20, and Colorado dropped two notches to No. 9 following a 24-24 tie with Oklahoma.

Nebraska and Notre Dame were idle. The Cornhuskers moved up three spots to No. 8, and the Irish rose two places to No. 10.

Boston College is 11th, followed by Syracuse, Washington State, Penn State, Southern Cal, Stanford, Tennessee, Clemson, Georgia Tech, Florida, Arizona, Kansas, North Carolina State, Virginia and Mississippi State.

Boston College (5-0-1) moved up nine notches to No. 11 after beating Penn State 35-32. It is the Eagles' highest ranking since finishing fifth after the 1984 season.

Washington State (6-0) climbed nine spots to No. 13 after beating UCLA 30-17. The Cougars haven't been ranked this high since reaching No. 10 in 1958.

Arizona (3-2-1) is ranked for the first time since 1990 following a 21-6 victory over Stanford. West Virginia (3-1-2), 24th last week, fell out of the Top 25 after losing to Syracuse 20-17.

Bob Charles equals course record, wins senior event

Associated Press

NAPA, Calif. — Bob Charles fired a course record-tying 63 Sunday and edged Dave Stockton by one stroke in winning his second consecutive tournament, the $500,000 Transamerica Senior Golf Championship.

The 56-year-old rancher from New Zealand, who began the day four strokes behind Stockton, won the tournament with birdies on the final three holes. His 63 tied the course record set by Dale Douglass in 1991.

Stockton, playing two threesomes behind Charles, sank a 30-foot eagle putt on No. 18 to finish second at 201 (65-68-68).

"Obviously, I needed that putt on 17, even though I didn't need it at the time," said Charles, referring to a 35-foot birdie putt he made from the edge of the 17th green, which at the time gave him a two-stroke lead over Stockton.

Jim Albus was third at 203 (67-69-67) and Harold Henning and Mike Hill tied for fourth at 205 on the 6,632-yard Silverado Country Club course.

Charles, who last week won the Raley's Senior Gold Rush, earned $75,000 with his second win of the season. His 16-under-par 200 (70-67-63) broke by four strokes the tournament record held by 1991 winner Charles Coody.

"Obviously, I'm excited about the last two weeks," said Charles, who last week surpassed $4 million in career earnings, $3.5 million of which has come on the Senior PGA Tour.

Huston's 62 controls Disney

Associated Press

PGA

LAKE BUENA VISTA, Fla. — John Huston, trailing by three strokes with six holes to play, fired a final-round 10-under par 62 Sunday to win the Disney Golf Classic with the best 72-hole total on the men's tour in four years.

Huston, who plays out of Palm Harbor near Tampa, finished 26-under at 262, just one off the PGA record 27-under established by Ben Hogan in 1945 and matched only once — by Mike Souchak in 1955. The last player to finish a tournament 26-under was Chip Beck in 1988.

"It was one of those days where everything was going my way," Huston said. "When you're putting good, it's easier to play when you're nervous."

Defending champion Mark O'Meara was ahead by three shots with just six holes to play. But he bogeyed twice down the stretch while Huston notched four of his 10 birdies on the day on the 7,190-yard Magnolia Course.

"I just kept telling myself not to let up," Huston said. "You don't get many chances."

O'Meara, who has eight tour victories on his resume including last year's Disney title when he finished with an 8-under 64, shrugged off his second-place finish.

"I had my chances and I didn't do it," he said. "There was a lot more pressure on me because I was leading the tournament.

"Of course I was disappointed, but when a guy comes out and shoots a 62, what can you do?" O'Meara asked. "That's a phenomenal score, particularly on the last day of a tournament."

O'Meara's 23-under 265 matched John Cook's previous low this year which came at the Hawaiian Open.

Huston, who played with second-round co-leader Payne Stewart, took the lead with a birdie at the par four, 400-yard 16th hole after O'Meara bogeyed at 14.

But Huston wasn't aware that he had the lead until he sank a birdie putt at No. 18.

"As far as I knew, we were tied," he said "Fortunately I kept it going all day."

Huston's 62 also matched the best final round score of the year. Davis Love III shot a 62 on the final day to win the Greater Greensboro Open in the spring.

Huston's winning score and final round were also records at this $1 million event, sponsored by Disney and Oldsmobile.

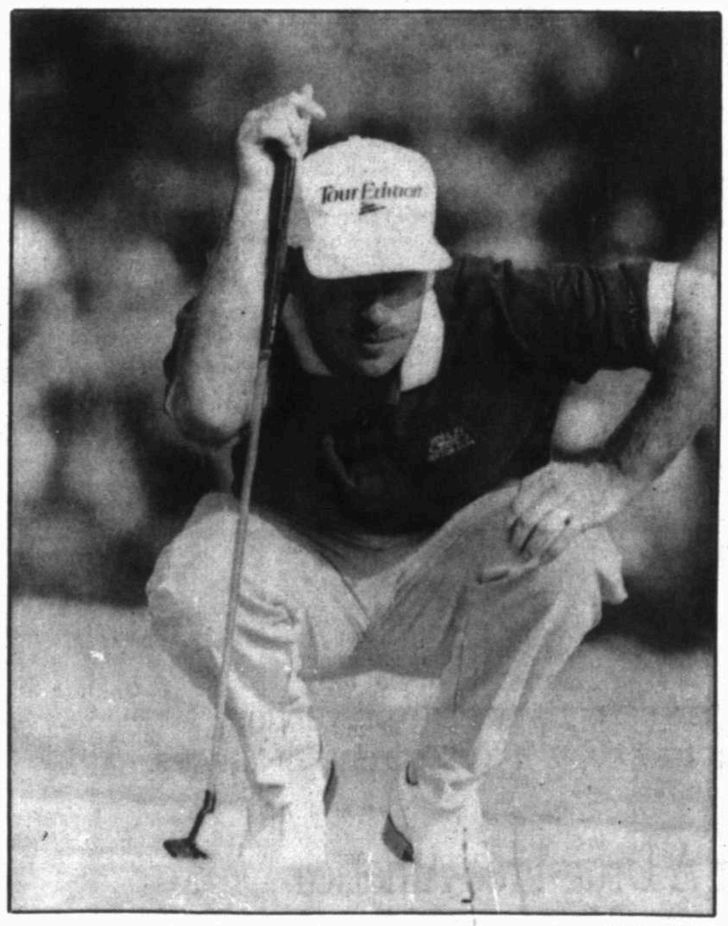

AP Laserphoto

John Huston eyes a putt along the way to a 62 finish.

LOCAL SPORTS

Culleys capture GTCC Couples '92

Aubrey and Ruth Culley finished with 327 stokes to win the Green Tree Country Club Couples 1992 Golf Tournament Sunday by five strokes.

The Culley's, who also led after Saturday's opening round, beat second-place finishers Larry Bryan and Flossie Larsh to secure the title. Larsh and Bryan finished a 332.

Championship Flight
Gross: 1. Aubrey Culley and Ruth Culley, 327; 2. Larry Bryan and Flossie Larsh, 332. **Net:** 1. Mike and Dana Wallace 283; 2. Oren and Trina Albright.

First Flight
Gross: 1. Mike and Debbie Pitts, 365; 2. Larry and Dorothy Melzer, 376. **Net:** 1. Larry and Sandra Bohot, 284; 2. Frank and Sue Mullins, 296.

Second Flight
Gross: Carl and Bonnie Stewart, 375; 2. Ed and Joy Stark, 383. **Net:** 1. William and Katie Heck, 286; 2. Hal and Sheri Broulett, 296.

Hatch takes title at Ranchland Hills

Eddie Hatch beat Steve Hammel in championship flight play to win the 1992 Ranchland Hills Men's Club Championship Sunday.

Championship Flight: 1. Eddie Hatch; 2. Steve Hammel. **Presidents Flight:** 1. Don Pyle; 2. David Hatfield. **First Flight:** 1. Jolly Hartsell; 2. Bert Herrin. **Second Flight:** 1. Rod Phares; 2. Ray Reid. **Third Flight:** 1. Melvin McEwen; 2. Doug Thomas. **Fourth Flight:** 1. Dickey Gatlin; J.D. Starnes.

Rangerettes fall

COLORADO CITY — The Greenwood varsity volleyball team played Colorado City down to the wire in District 6-3A action here Saturday before falling in a narrow 15-13, 7-15, 15-13 decision.

"The girls really gave a great effort," said Greenwood coach Patty Purser. "We came as close to winning as you can come without actually winning."

Coach Purser cited Colleen Alderson's work at the service line as one of the reasons for the team's near win. The Rangerettes fell ot 6-13 on the season and 0-2 in loop play. Their next match is a home affair, on Tuesday vs. Crane.

Also Saturday, the Greenwood junior varsity fell 15-8, 14-16, 15-5 here. Lacy Hamilson's net play and Shannon Gillory at the service line earned the praise of their coach.

Greenwood's frosh fell 15-3, 15-4 Saturday.

Compiled from Reporter-Telegram staff reports.

UT's Morenz out for season after injuring ankle at party

N.Y. Times News Service

Blue-chip recruit Shea Morenz, the player hailed as Texas' franchise quarterback of the future, must wait until next season to watch his future unfold on the football field.

Morenz — out of San Angelo Central High School — suffered torn ligaments in his right ankle at a party during the Longhorns' off-week, coach John Mackovic said Sunday. Morenz will not return this season, and his status for spring drills is in question.

"It's the type of injury that can set someone back for an extended period," Mackovic said. "Some people never recover completely."

Under NCAA rules, Morenz is eligible to petition for a medical redshirt that would grant him four remaining years of eligibility, beginning in 1993, because he played in less than 11 quarters during Texas' first five games this season.

Mackovic said surgery remains a possibility but he does not anticipate it will be necessary. Morenz, a true freshman who served as the backup to starter Peter Gardere, completed 5 of 9 passes for 65 yards and one interception in two outings. He played much of the fourth quarter in last week's 34-24 victory against Oklahoma but did not throw a pass.

"This is a major setback for us. We were of the mind that we really wanted to work hard with him in the second half of the season," said Mackovic, who elevated Chad Lucas to his No. 2 quarterback and walk-on Brent Beauchamp to No. 3.

Events surrounding Morenz's injury remain a mystery, even to Mackovic. Morenz was not available for comment Sunday night. But it apparently involved horseplay with friends.

Mackovic said he was told Morenz attempted to carry a fellow party-goer down a flight of steps Friday night and slipped, twisting his ankle in the fall. The coach was told of the incident at midnight Friday by Texas trainers.

"I think every one of us has been guilty of doing something we wish we hadn't done at one time or another that has come back to haunt us," said Mackovic, who characterized Morenz's injury as a "freshmen being freshmen" situation. "You could have a thousand rules against (off-field activities) and No. 1,001 would come up. One thing you learn about while going to college is making choices. I'm sure, in a situation like this, Shea would like another chance to make a different decision."

OCT 19 1992

Parental guidance suggested.

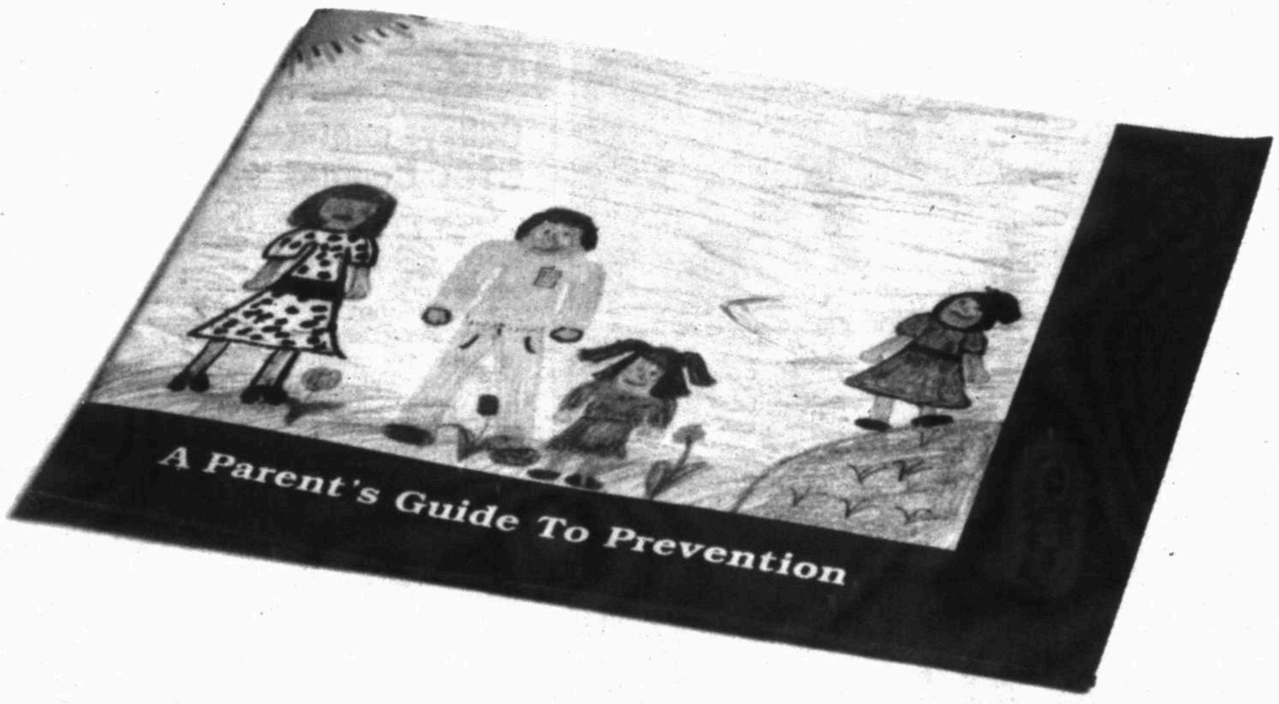

Growing Up Drug Free is a parent's guide to prevention.
Call 1-800-624-0100 for your free copy. It's for parents of all ages.

Partnership For A Drug-Free America

105 Happy Ads

Sherrie V.'s
friends and
family say
HAPPY 40th BIRTHDAY!!!

50 Legal Notices

Midland Presbyterian Home is accepting bids for two 1978 Ford 18 passenger busses. For information regarding bids, contact Don Elliott at Manor Park, 2208 N. Loop 250 West or call 689-9898, Monday - Friday, 8 a.m. - 5 p.m.

LEGAL NOTICE

Sealed Bid(s) will be received until 3:00 P.M., October 29, 1992 to be opened at 3:00 P.M., October 29, 1992 in the office of the City Purchasing Agent, City Hall, 300 N. Loraine, Midland, Texas for the following Bid(s):

Bid #8-93 to purchase:
12 each Self-contained breathing apparatus for the Fire Department.

Bid #9-93 to purchase:
20,000 gallons of Emulsion 10S-SS1 for the Street Division

Information for Bidders, Proposal Forms, Specifications and General conditions for bidding may be obtained from the office of the Purchasing Agent, City Hall, 300 N. Loraine, Midland, Texas.

Purchasing Division
City of Midland, Texas

October 12, 19, 1992

LEGAL NOTICE

Sealed Bid(s) will be received until 3:00 P.M., October 29, 1992 to be opened at 3:00 P.M., October 29, 1992 in the office of the City Secretary, City Hall, 300 N. Loraine, Midland, Texas for the following Bid(s):

Bid #10-93 to purchase:
1200 tons of Hot Mix for Street Division

Bid #11-93 to purchase:
1800 tons of Hot Mix-Cold Laid for the Street Division.

Information for Bidders, Proposal Forms, Specifications and General conditions for bidding may be obtained from the office of the Purchasing Agent, City Hall, 300 N. Loraine, Midland, Texas.

Purchasing Agent
City of Midland, Texas

October 12, 19, 1992

NOTICE TO BIDDERS:
The Board of Trustees of the Midland Independent School District, Midland, Texas is requesting bids Library Furniture for Coleman High School and Sam Houston Elementary, Bid #3-0035. Bids will be received, open and read on October 26,1992, 2:00 pm at the MISD Maintenance Office located at 801 S. Moran, Midland, Texas 79701. Bid specifications and regulations may be secured from the Director of School Plant Services, 801 S. Moran, Midland, Texas 79701. Phone 689-1500.

110 Lodge Notices

Acacia Masonic Lodge #1414

Called Meeting Monday, Oct. 19, 7 pm. Work in E.A. Degree.

Ron Moore W.M.
Al Talbot Sec.

Midland Shrine Club, 2019 Trade Dr. 682-5509.

Reg stated mtng 3rd Thurs. each mo. Hosp.,6:30 pm. Catered dinner 7pm. Bus. mtng 8pm. All nobles & their ladies invited. Glenn Flippin, Pres, Bill Strickland, Sec.

CENTENNIAL LODGE #1448
1000 Upland at Cuthbert.

Regular Stated Meeting, first and third Saturday mornings, 8:30 am. Breakfast 7:30 am. Calvin Wood, W.M. Bob Ellwood, Secy.

Midland Masonic Lodge

623 AF & AM. 682-3292 1600 W. Wall. EA EXAM and FC Degree Oct. 5 7:30 pm.

Wayne D. Groce, W.M.
Robert G. Kiker, Sec.

115 Announcements

ADJUSTABLE RATE MTG? Errors, you bet!! Find your missing dollars! Credit Auditors of Midland, 699-1234. 3411 Andrews Highway. Call Today!

CLASSIFIED ADVERTISING
CALL 682-6222

Weekdays 8 am to 5 pm. (except Wednesday)

Deadline for word ads to run Wednesday is 3 pm Tuesday

Corrections and cancellations may be made on Saturday mornings between 8 am and 10 am.

Please check your ad the first day it runs. The Reporter-Telegram is responsible only for the first day for errors that nullify the value of an ad

50 Legal Notices
105 Happy Ads
110 Lodge Notices
115 Announcements
120 Public Notices
130 Personals
135 Meeting People
140 Card of Thanks
150 Lost & Found

CLIP & SAVE

Want to Know What's going on in the **Lone Star State?** Call 560-2400
Fun Forecast for Texas
Catagory 1740

Cityline
Midland Reporter-Telegram

105 Happy Ads

115 Announcements

160 Money Loans Wanted
170 Schools/Instruction
200 Automobile - Domestic
205 Classic Cars
210 Automobile - Import
215 Automobile for Lease
220 Trucks & Vans
230 4-Wheel Drive Vehicles
240 Motorcycles
245 Trailers, Utility Trailers
250 Recreational Vehicles
260 Boats & Motors
270 Airplanes
280 Auto Services
290 Auto Parts & Access.
305 Job Services
310 General Help Wanted
311 Medical Help Wanted
312 Professional Help Wanted
316 Clerical
320 Sales Help Wanted
330 Situations Wanted
340 Child Care
350 Business Opportunities
400 Auctions
405 Garage/Yard Sales
410 Miscellaneous Sales
415 Miscellaneous Wanted
420 Good Things To Eat
430 Household Goods
440 Firewood
450 Sporting Goods
460 Antiques & Art
470 Musical Instruments
475 Crafts & Supplies
480 Cameras & Supplies
490 Computers & Access
495 For Free
500 Pets & Supplies
505 Livestock - Poultry
510 Office Supplies
520 Store, Shop, Cafe Equip.
530 Air Cond. & Heating
540 Building Materials
550 Portable Buildings
560 Machinery & Tools
570 Oilfield Supplies
580 Farm Equipment
600 Rooms for Rent
603 Roommates Wanted
604 Want to Rent
605 Apartments Furnished
610 Apartments Unfurnished
615 Apartments Furn. & Unfurn.
620 Houses Furnished
625 Houses Unfurnished
630 Houses Furn & Unfurn.
635 Condos & Townhouses Furn.
640 Condos & Townhouses Unfurn.
645 Condos & Townhouses Furn./Unfurn.
650 Mobile Homes Furnished
655 Mobile Homes Unfurnished
660 Mobiles Homes Space Rental
665 Business Prop. Office Rental
670 Warehouse & Storage Rental
675 Recreation & Resort Rental
680 Out Of Town Rental
685 Hunting Leases
690 Oil and Gas Leases
700 Manufactured Homes
710 Open Houses
720 Homes for Sale
730 Suburban Property
740 Out Of Town Property
750 Lots and Acreage
760 Farms and Ranches
770 Resort Property
780 Business Property
790 Investment Property

130 Personals

★★ COSTUME RENTAL ★★ Batman, Catwoman, Penguin. All time favorites. Scary, unusual. Costumes by Dorothy. 694-7687.

FOR truly personal service on your Toyota vehicle - Permian Toyota 3110 W. Wall, 694-3691

MARY KAY COSMETICS
Sybil Wallace 684-5464
Debbie Maxson Lawrence 683-0040

LOSE WEIGHT. SATISFACTION GUARANTEED. All natural product. No hassle diet. Call 520-8222 for information.

REFLEXOLOGY Shakley Vitamins & Colonics. 697-3700.

150 Lost and Found

LOST: Gray striped Tabby cat, neutered male, vicinity of Goddard Junior High. Please call 689-6693 or 683-5154.

If your pet is lost, please check with Midland Animal Control (on Fairground Rd) every three days.

LOST: MALE BLONDE COCKER, has collar. Lost S. Rankin Hwy on 10-9-92. 685-1373.

LOST: Calico Cat, female, black, white and orange. Vicinity of 2300 Seaboard. 686-8335.

MISSING since October 3, Chinese Pug puppy, blond, no collar. Vicinity of Dellwood Mall. Please call 697-8337.

LOST: grey/ white/ black female cat vicinity of Wydewood subdivision. Please call 689-6536.

FOUND: male, Brittany Spaniel, red and white in vicinity of Scharbauer drive. 570-1316.

FOUND: black and white male puppy, possible Heeler Cross Terrier, found in 1200 block of Lawson, Call SPCA 684-7582.

FOUND:
CHOW Black puppy, male.
COCKER Spaniel, light blond young male.
COCKER Spaniel, red with white on chest, male.
WEIMARANER dark blue with long tale, male.
Call Animal Control 685-7420.

FOUND: CALICO kitten in Kniffen Estates. Call 683-8592.

FOUND: test kit, in the vicinity of Bluebird Lane and Polo Park. Call 684-5260 to identify.

FOUND: Rabbit, male, in the vicinity of Hyde Park and Greenbriar. Call weekdays 8 to 6. 689-0702.

160 Money, Loans Wanted

★☆★☆★☆★☆★☆

Before signing a contract or sending money to an "Advance Fee Loan Broker" we recommend that you check with the Better Business Bureau of the Permian Basin. Be wary of any broker claiming the easy availability of thousands of dollars for loans at reasonable rates or the availability of "foreign" money.

★☆★☆★☆★☆★☆

15% INTEREST PAID on a 1 year $80,000 loan secured by 1st lien on 9,365 sq. ft. commercial building, built in 1983 with current tax appraisal over $230,000. 687-4307.

INDIVIDUAL SEEKS 10% loan, secured by royalty and repaid by overriding royalty income. 570-9900.

162 Mortgages Wanted

CITIZENS NATIONAL buys owner financed notes. 550-2025 (Midland).

ELEVEN PERCENT RETURN PAID, loans secured by deed of trust between $50,000 to $500,000. 1-800-388-3511.

IT'S NO TRICK... SO TREAT YOURSELF TO A TAURUS WITH THIS SPECIAL RED CARPET LEASE

1993 Taurus
GL PEP Package 204A
Stock No. 92460

For a limited time only ... Just $298.00 a month for 24 months

Don't be spooked by high monthly payments! Through October 31st, chase away the high-payment hob goblins with a Red Carpet Lease and a well-equipped 1992 or 1993 Ford Taurus for these special 24-month terms.*

The 1993 Taurus GL with this incredible Red Carpet Lease... Plus all the goodies in Preferred Equipment Package 204A... includes:

- Air Conditioning
- Six-Way Power Driver Seat
- Variable Assist Power Steering
- Rear Window Defroster
- Power Locks for Doors & Side Windows
- Driver's Side Air Bag Supplemental Restraint System (SRS) (Always wear your safety belt.)
- Remote Control Decklid Release
- Electronic AM/FM Stereo Cassette Radio
- All New Seat Trim
- Deluxe Wheel Covers
- And Much More!

Treat yourself to more cash in your pocket...and a new car every two years! Drive Taurus on this special Red Carpet Lease.

*Lessee may have the option but is not obligated to purchase the vehicle at lease-end at a price negotiated with the dealer at lease signing. Refundable security deposit, first month's lease payment and down payment due at lease inception. Lessee is responsible for excess wear and tear. Lease subject to credit approval and insurability as determined by Ford Credit. Lease payment includes title, use tax, and license fees.

THE ARITHMETIC

Red Carpet Lease
Limited-Time Taurus Offer
Special Red Carpet Lease Terms
End October 31

Monthly Lease Payment	$ 298.00
Number of Months	24
Refundable Security Deposit	$ 300.00
Cash Down Payment	$ 2,901.00
Total Amount Due at Inception	$ 3,499.00
Total of Monthly Payments	$ 7,152.00
Total Mileage Allowed	30,000
Mileage Charge Over 30,000	11¢ per mile

Ford Credit
Red Carpet Lease

Ford Credit gets you going
ROGERS★FORD
694-8801 4200 W. WALL 563-1125

National Car Rental & Sales

Fleet Reduction

National Car Rental is now reducing the size of our fleet to make room for the 1993 model car. This means you call and make your best deal now!! We offer financing through local lending institutions & extended warranties are available in addition to the remaining factory warranty. Ask about the National 30 day 1000 mile Buy back Guarantee.

563-4412 209 Pilot Rd. Midland Intl. Airport

Your Local AVIS CAR SALES
Why AVIS?

A leading manufacturing of used cars
V ital Maintenance Records on cars
I nventory covered by FACTORY WARRANTY
S AVE your hard earned cash

We Take Trades
Midland International Airport
563-0814 • 563-4219

Classified Advertising
Will work for you
682-6222

CITYLINE - 560-2400
MAIN MENU #1000

1981 CADILLAC ELDORADO. 64,000 miles. Loaded. White/white leather interior. One owner. Excellent condition. Beautiful. Asking $3,900 obo. Call 685-4176

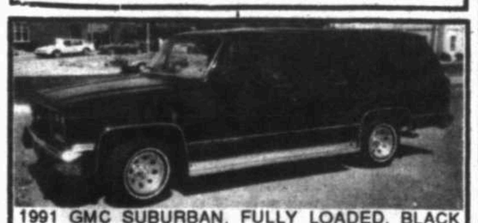

1991 GMC SUBURBAN. FULLY LOADED. BLACK WITH GRAY INTERIOR. LOW MILEAGE. NADA $19,700. 9-5 697-4895. AFTER 5:30 694-0048.

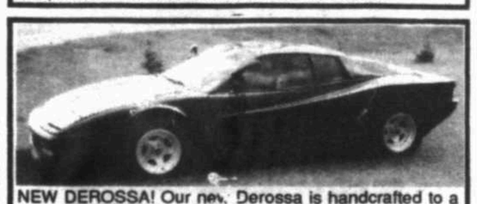

NEW DEROSSA! Our new Derossa is handcrafted to a factory finish/fine leather/detailer lacquer. V-6 or performance V-8. Many other options. Base price $31,500. Rick Odom 697-2375.

1985 ELDORADO. One owner. Excellent condition. 71,000 miles. $6,500 or best offer. Call 683-1404.

Classified Can
682-6222

Advertising in Who's Who For Service is Easy..... Call 682-6222 for more information!

1991 SUZUKI KATANA 600. Super modified to perfection. Make offer! Serious inquiries only please. 699-7640, if no answer leave message.

1982 JAGUAR XJ5 with Chevrolet V-8 conversion. Paint job 1 year old. Good condition. Asking $11,900. Call 699-7930 and leave message.

1986 FORD XLT LARIAT. Short bed. Power windows, rear sliding window, 302 FI, cruise control, tilt wheel, CB, radar detector, fey bumper. 362-2313, 686-8440.

170 Schools Instruction

ELECTRONIC Keyboard lessons. Wurlitzer Organ, Casio or Yamaha. Beginner - adult. All ages. 520-2727, 689-9750. Leave message.

170 Schools Instruction

BE A PARALEGAL
Attorney Instructed home study
FREE Catalog
800-669-2555

200 Automobiles Domestic

REDUCED! 1988 OLDS DELTA 88, 4 dr., a/c, cruise, stereo cass. 40K miles, $6950. 684-4103.

MID TEX AUTO SALES
Jerry Cockerell - Owner
208 W. Florida 683-6664

1979 EL CAMINO, (demonstrator), good condition, runs great, almost totally rebuilt. $2,695. Call 689-7151.

Friendly Pontiac Chrysler Plymouth Sales & Service 3705 W. Wall 684-7101 or 563-1543

1988 CADILLAC SEVILLE, white, tan leather interior, 40,000 miles. $12,000. Excellent condition. 689-0413 or 686-1995.

Jack Sherman Chevrolet Geo, Buick, Mazda Sales & Service. 4100 W. Wall, 694-9601

Village Lincoln- Mercury- Dodge 3915 W. Wall, Midland, TX 697-3115 or 563-1348

1990 PONTIAC GRAND PRIX Turbo, Loaded. Immaculate, black with tan leather interior. 51,000 miles. Reduced for quick sale. Leave message at 686-8455.

1980 CHRYSLER New Port, 40,000 actual miles, $2,500. Call 694-1361 after 5 PM.

1984 PONTIAC Fiero. White, automatic, air-conditioning. Good school car - good condition. $2,000. 697-6767.

ROGERS FORD
Sales & Service
4200 W. Wall 694-8801

1990 FORD TAURUS GL, company car, perfect maintenance record. One owner. $7,300. Negotiable. Call 683-2674 after 6.

1982 OLDSMOBILE DELTA 88, good tires and motor. Excellent condition, one owner. $2,100 OBO. 683-2866.

1985 PONTIAC PARISIENNE. Excellent running condition, electric locks, windows seats, 65,000 miles, $3,500. (915) 524-5408.

1984 BUICK LESABRE LTD, highway mileage, small V8, immaculate, $3,195. 689-3134, 694-7384

1981 CUTLASS four door, 89,000 miles, excellent condition. Book $1,400, must sell $825 cash. 689-0316.

DO-IT-YOURSELF IDEAS
A READER SERVICE OF THIS NEWSPAPER

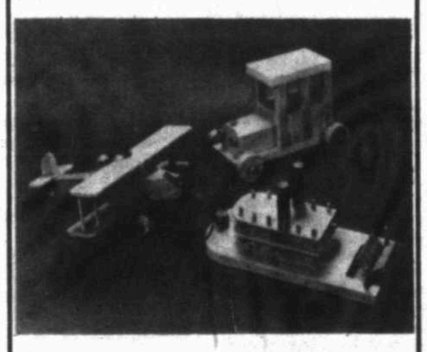

WOODEN TOYS

You can build these three old-fashioned wooden toys—A paddle-driven steamboat, an antique car, and an airplane complete with two dowel pilots. We have designed these three charming playthings with ease of construction in mind. All you do is follow a full-size plan containing pictures, traceable parts and instructions. We even provide you with a complete materials list. All you need is some scrap lumber plus a few odds and ends.

Send check to:
KCS Pattern Dept.
P. O. Box 2383
Van Nuys, CA 91409

☐ #632 Wooden Toys .. $6.50
☐ 112- page catalog .... $3.95 (Picturing 700 woodworking and handicraft projects)

Name _____
Address _____
City _____
State _____ Zip _____

Price Includes Postage & Handling

200 Automobiles Domestic

1992 BUICK SKYLARK- burgundy, 4 door, Am/ Fm cassette, V6, 11,500 miles. Call 570-5230.

1988 CHRYSLER LEBARON, very nice, all the extras, new tires, must sell, $4450. 561-5010.

1987 CHRYSLER LEBARON Hatchback GTS, 1 owner, 3 year warranty left. $4,500. 684-9754, 697-0065 for more information.

1981 OLDS DELTA 88 very clean and dependable. $1295. 689-3134 or 694-7384.

1983 BUICK LESABRE- blue with white vinyl top, 4 door, loaded, good condition, $2,500. 684-9640.

1978 PONTIAC BONNEVILLE looks good, runs good, total electric. $1,500. Call after 5 PM, 697-3721.

1990 CADALLIC Seville, Leather Interior, Gold Edition. Call 697-0716 after 5:30 pm.

1983 CAMARO, excellent condition, including new engine $3,250. 685-1076 or 689-9427 after 7 pm.

1984 COUGAR LS. 1 owner. Excellent condition and looks brand new. Loaded. New Michelin tires. $3,995. 694-3080.

1992 DODGE DYNASTY, fully equipped in excellent condition. $11,995.00. 563-4412.

1991 CHEVROLET CORSICA LT, extra nice car. $8295.00. 563-4412.

1991 PONTIAC SUNBIRD LE, clean car and low mileage. $7995.00. 563-4412.

1985 FORD TEMPO GL, 4 door, good little car. $1,650.00. Call 684-7973.

1981 FORD T-BIRD, one owner, $1250.00. Call 684-7973.

1987 TAURUS, 4 door, automatic, cruise, air conditioning. $3350 or best offer. Call 682-6372.

1978 LTD FORD, new tires, good condition. One car too many. 682-9359.

1985 CHEVY SCOTSDALE SUBURBAN, runs good, all electric, beige and white. Asking $4700. Call 697-1463.

1965 BUICK ELECTRA, 401 with a Holly 4 barrel. $1,000 negotiable. Call 687-3098.

STILL NEW, IMMACULATE 1992 Bonneville SSE 17,500 miles, one owner, $18,500. Days 689-8461, evenings 683-8022.

1988 DODGE ARIES 4 door
1987 CUTLASS CIERA 4 door
1987 CUTLASS CALAIS 2 door
...NICE VEHICLES!...
...PRICED TO SELL!...
Your choice for only ...$3,950...
These and several other vehicles available
B & B AUTO SALES
2700 W. WALL
★ Financing Available ★

BEAUTIFUL 1988 El Dorado Biarritz, Antelope color, low mileage, original owner, less than book at $12,500. 697-8369.

1975 CORVETTE: new motor and transmission. Needs body work. $2,500. 563-0775, 694-8404.

1992 CHEVROLET CAMARO. Red. 26,000 miles. Sharp! Like new. $10,800. Call 697-0219 days, 689-0554 evenings.

1986 GMC SUBURBAN, loaded, 2-tone, one owner, good condition. $6995. Call 694-1399.

205 Classic Cars

1955 T - BIRD, excellent condition, priced below appraisal, $19,500. 505-396-7574.

1960 MERCEDES 220S, 6 cylinder, gas engine, four door, four speed, mechanically restored, good condition. Many extras included. $6,500. To see 682-0284.

1959 FORD CUSTOM 300, 292 V8, three speed, standard, new paint, new interior. Call 694-6081.

1969 PONTIAC Catalina, 80,000 miles, original owner, runs great, looks good, $3,400. 682-3228.

1967 EL CAMINO 350 engine, new exhuast, runs good, B & M shifter. $1,200. 686-7652.

1965 MUSTANG, perfect for rebuilding, needs a little work, needs towing. $425. Call 520-3914.

1958 CHEVY PICK-UP, short, narrow bed with wide back glass. Asking $1500. 1966 Chevy II SS, 350 engine, 350 transmission. Asking $1500. 1970 Bronco, rough body, no motor or transmission. Asking $600. 563-8034.

1969 MERCEDES 280 SEL. White with blue interior, four door, very good condition. $6,000. 684-4048.

210 Automobiles Import

1990 NISSAN 300 ZX, twin turbo, pearl white, fully loaded, phone and radar decorator, warranty, $22,600. 362-8643.

1982 AUDI 5000S, 54,000 miles, sun-roof, all power, like new, $2,995 firm. Call 689-3134, 694-7384.

220 Trucks And Vans

Fantastic Values
SAVE

NEW 1992 CHEVROLET ASTRO CONVERSION VANS By...
GLADIATOR. and U.S. Conversions

YOUR CHOICE OF 17 VANS AVAILABLE AT THIS PRICE!

GMAC SMARTBUY
$349.03* MO.
or $19,999 Plus TT&L
(Discounted Price $20,999 - $1000 Rebate = $19,999)
*Finance $19,363.74, Finance charge $3657.50, total sale price $23,021.25, APR 6.9%, 48 months, $2000 down, with approved credit.

LIMITED TIME OFFER Choose Now! Save Now!

Jack Sherman
BUICK CHEVROLET mazda
Geo
MIDLAND, TEXAS
CUSTOMER SATISFACTION...1ST
694-9601 4100 W. WALL 563-0214

210 Automobiles Import

Performance HONDA

Lease a
'92 Honda 4-Door Accord LX Automatic

$199 PER MONTH

Advertised Lease Rate of $199 Per Month, Based on a 60-Month Closed-End Lease. First Payment, Security Deposit and TT&L Due at Inception; $1457.78 Total. Purchase Option Available at Lease End, $6,692; 15c per Mile over 75,000 Miles.

Power Windows/Locks, Cruise Control & Driver Side Air Bag

4040 W. WALL, Midland
Call Us At 697-3293
HONDA

210 Automobiles Import

MOTOR SPORTS- foreign and domestic auto repair. 302 E. Ohio, or call 682-1303.

HONDA CIVIC, 1984, 1500S, hatchback, gray, great shape. $2500 OBO. Call 682-8519.

WEST SIDE AUTOMOTIVE
Toyota Parts and Service available. 107 S. Clark. 683-0024.

MITSUBISHI SALES & SERVICE
BERG MOTOR COMPANY
3205 W. WALL 694-7741

MERCEDES BENZ 1990 300 SEL, low mileage, midnight blue, excellent condition. $34,500 firm. Call 682-8825.

1989 MERCEDES 300 E, black with cream interior, AMG spoiler package, 44,000 miles, warranty, $26,500. Britt Imports 1004 S. Midkiff, 699-7993.

1983 MERCEDES 380 SEC Coupe Silver with blue leather, 51,000 miles, top of the line, exceptionally nice, $22,900. Britt Imports 1004 S. Midkiff, 699-7993.

JAGUAR XJ6, 4 door, 48,000 miles. Professional John's Cars conversion. Looks new, will trade. 694-4522.

1982 NISSAN HATCHBACK, standard, 82,000 miles, new tires and battery, excellent condition. $1,500. 697-5084.

BRONCO BMW Sales & Service
2346 E. 8th, ODESSA
335-5911

1981 VOLKSWAGEN SCIROCCO, great shape, $1100. Call 697-4156 after 6 pm.

1986 HONDA PRELUDE- black, fair condition, $3,495. Call 684-0824.

1987 VOLVO Station Wagon, 740 GLE, loaded completely, super nice. $7,450. Western Motor Company, 3805 W. Wall 520-0086.

1978 TOYOTA COROLLA, 5-speed, runs good, looks good. $800. Call 697-6346.

1982 280 ZX, very clean, new motor, T-tops, all power, air, stereo. Call 563-9225 or page 567-2601 (digital).

MIDLAND EUROPEAN AUTO - Your repair specialist! 3001 W. Wall. Call 915-699-1488.

1986 MERCEDES BENZ 300E- 56,000 miles, white, Palomino interior, 1 owner, all service records. Absolutely show room condition. Book value $17,425 will take $17,000. Call (915) 586-5650.

220 Trucks And Vans

FOR SALE: 1986 ¾ ton Ford Super Cab XLT diesel. 684-6405.

220 Trucks And Vans

1977 KENWORTH CABOVER, reconditioned, 8 speed roadranger, twin screw, twin 150 gallon tanks, new radiator, fan, clutch, front tires, pressure plate. New 400 Cummins engine. Will consider trade. See at 306 E. 2nd, Odessa. 332-0361.

VERY NICE 1985 GMC Suburban, dual air, bucket seats, electric windows, etc. 216 N. Dewberry, 694-1184.

1984 FORD VAN, v6 automatic, carpeted, new tags and inspection. $2350. 686-9505.

FOR SALE 1981 Double Cab Pickup, air condition, AM/ FM. Runs Good. $2,850. Phone 694-6729.

1988 TOYOTA 4-RUNNER, SR-5, V-6, Automatic, all options, low miles. Asking $12,200. 682-9774 after 5 and weekends.

1991 NISSAN TRUCK- low mileage, great condition, small down payment and take up payments. 694-5446.

Midland Presbyterian Home is accepting bids for two 1978 Ford 18 passenger busses. For information regarding bids, contact Don Elliott at Manor Park, 2208 N. Loop 250 West or call 689-9898, Monday - Friday, 8 a.m. - 5 p.m.

1985 ASTRO CARGO Van- new engine, brakes, paint, wheels and tires. First $5,000 takes it. 685-1076, or 689-9427 after 7 pm.

MUST SELL 1982 GMC 1 Ton with 8 X 12 box, rebuilt 454 and transmission. $2,000 OBO. 682-8903.

1970 EL CAMINO, 3 speed, power steering, air shocks, $1,000 or best offer. 682-8368.

1987 ¾ TON, Ford Lariat, XLT, Extra nice. $4,500. Call 683-7850.

1985 DODGE 250 RAM van Roadrunner Conversion, loaded, 318 V8, with rear A/C, new tires. $6,500. 683-2189.

1989 DODGE DAKOTA, 1987 Chevrolet ½ ton, priced below NADA book. B & B auto Sales 2700 W. Wall.

1988 GMC 1 TON DUALLY CREW CAB, 454, with camper shell and sofa bed. One-of-a-kind custom truck. Blue and silver, leather seats, TV and much more. 2 years and 43,000 miles remaining on warranty. $16,300. 567-7910.

1987 FORD Hotshot rig, 48' El Dorado Float, solid economical. $15,500 OBO. 915-767-0022, 915-264-6730, 915-677-7500.

1986 DODGE D-150 P/U, 318, long bed, loaded, one owner, very good condition. $4200. 682-1230.

220 Trucks And Vans

1987 TOYOTA LONG BED, cold air, 79,000 actual miles, $3,950. Financing Available. B & B Auto Sales, 2700 W. Wall.

1981 FORD Good Times Van. One Owner. Non - smoker, fully loaded. $3,500. Call 689-8165.

1973 FORD CARRIER- good shape, runs good, AM/FM stereo, great school car. $900. Call 570-1438.

1988 Chevrolet S-10 pickup, new factory paint, air, like new, $4,600. Call 686-9505.

230 4-Wheel Drive Vehicles

JEEP CJ7 - Individual looking for nice CJ7 or early Wrangler. Call San Angelo (915) 944-9339 leave message.

1966 FORD BRONCO, stock, brush guard, tow bar, ready to hunt, above average condition. $2,500. 683-4295.

1991 TOYOTA 4 Runner. Automatic, air, cruise, AM/FM cassette. $15,999. Call 520-0407.

1988 TOYOTA 4 - Runner, V-6, SR5, fully loaded, excellent condition, 73,000 Highway miles, $12,150. Call 686-0778.

1969 FORD BRONCO 302 V8, strong running engine. Excellent tires for ON or OFF road, new stereo, new battery. $3,700 OBO. 699-1627.

WE HAVE 2 4-WHEEL DRIVES FOR SALE. 1973 Chevy Suburban and 1986 Isuzu Trooper. 570-5807.

HUNTING TRUCK- 1975 Chevy, short bed, rebuilt engine and hunting rack, $2,500. Call 1-453-4682.

1992 CHEROKEE LAREDO- bright red, 6,000 miles, $17,500 firm. Call Hobbs (505) 397-1271 after 4:30.

240 Motorcycles

1987 YAMAHA Blaster 4 wheeler, 6 speed, 200cc engine, good condition; two wheel trailers. 694-5529.

FOUR WHEELERS 1992 POLARIS 250 and 1992 Suzuki 250R. Only ridden twice. Call 694-5957, 694-7796.

MOTORCYCLE in a box (kit form) 1982 KZ550C all parts are included except guages. $250 OBO. Excellent project for the do-it yourself person or hobbiest. 520-8119.

1991 HONDA XR250 dirt bike, $1500 negotiable. Runs great. Call 697-6346.

OCT 19 92

Stop By And Visit These Local And Area Automobile Dealers For

REAL DEALS ON USED WHEELS

1990 NISSAN SENTRA XE SEDAN, air conditioned, automatic, 44,000 miles, AM-FM cass. $7575. **DICKEY BOX MOTOR CO.,** 3210 W. Wall, 694-8051. #008ZYU.

FOR FAST RESULTS CALL 682-6222

1981 BUICK CENTURY STATION WAGON, only 55,000 miles, very solid, white, red interior, $1985. **DICKEY BOX MOTOR CO.**694-8051, 3210 W. Wall. #HPJ56W

1989 PLYMOUTH VOYAGER, maroon with maroon cloth interior, 73,000 miles, automatic, air, am-fm cassette, $6995. **DICKEY BOX MOTOR CO.,** 3210 W. Wall, 694-8051. #013XBX

1991 MERCURY GRAND MARQUIS LS, solid white, light sandelwood cloth, fully loaded, 52,000 miles, $12,985. **DICKEY BOX MOTOR CO.,** 3210 W. Wall, 694-8051. #BLV16L

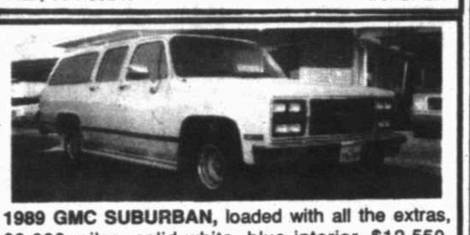

1989 GMC SUBURBAN, loaded with all the extras, 68,000 miles, solid white, blue interior, $12,550. **DICKEY BOX MOTOR CO.,** 3210 W. Wall, 694-8051. #7942QP

1988 CHEVY SUBURBAN SILVERADO, two tone gray and silver, 96,000 miles, fully loaded, $8750. DICKEY BOX MOTOR CO., 3210 W. Wall, 694-8051. #2275QH

1989 BUICK LeSABRE LIMITED, maroon with gray interior, fully loaded, 51,000 miles, $8965. **DICKEY BOX MOTOR CO.,** 3210 W. Wall, 694-8051. #169WEG

240 Motorcycles

1984 KAWASAKI KDX80, clean, runs great, $500. 1984 Honda CR80, parting out or sell complete. Make offer. 697-8331.

1991 HARLEY FXRS, perfect condition, only 6,000 miles. $9195. Call David at 694-8265.

245 Trailers, Utility Trailers

TERRY'S TRAILERS 1403 Garden City Hwy. We sell and rent all types of utility and equipment trailers. Now in stock tool boxes, headache racks, bumpers, hitches, full line of trailer parts. Truck rigging and all types of welding. Check out our barbeque pits, deer blinds and feeders. 688-5198.

12' TRAVEL TRAILER good condition. Perfect for hunting or fishing, sleeps 3 comfortably. Call Midland School of Gymnastics, 682-7980 ask for Gilmore.

250 Recreational Vehicles

WELCOME PERMIAN BASIN OIL SHOW
Billy Sims Trailer Town
520 E 2nd Odessa
580-3000

KRUGMANS CAMPER SHELL Supermarket- pop up cabovers. Very large selection. 501 W. 42nd 366-9010. Odessa.

BLAKELY RV Complex 561-9551 Now: Fleetwood Motor Homes 11300 I-20, West of 1788

POP-UP camper: sleeps 4 or 5, stove and electricity hook-up. $900. Call 694-7632.

1990 ROCKWOOD 1280XL Camper, air condition/ heat, used 3 times. less than 400 miles on road, kept in garage. New $8,000 will sell for $4,900. 699-7404.

1974 26' TRAVEL TRAILER Argosy By Airstream fully self contained, super nice inside and out. $5,450. Western Motor Company, 3805 W. Wall, 520-0086.

1975 MAJESTIC MOTOR HOME, 25', 5KW Onan, 52K miles, teakwood floor and interior. $5500. 683-7631 or 683-2458.

1984 KOMFORT 24' travel trailer. Excellent condition, loaded with all options and accessories. New awning, great travel or hunting trailer. Call 686-9056.

28' TRAVEL TRAILER, perfect for deer hunting or other sports. For sale or lease. 687-5403.

260 Boats and Motors

1992 NEW KAWASKI SC Jet Ski, side by side seating, $5,500 with trailer. Call Mike at home 520-0626 or work 694-4363.

1990 X2 JET SKI- low hours, $3,000. Call 570-5230.

1990 CHEYENNE JET BOAT, great for lake or racing. Sell with or without engine. 570-0340.

1978 17' PHANTOM Bass/ Ski boat with 1978 115 HP Evinrude, excellent condition, $2,500. 689-2632.

290 Auto Parts and Accessories

REBUILT Power brake boosters, guaranteed 6 months. Hard to find and obsolete boosters, our specialty. 570-9322.

300 ENGINES to choose from. Long-blocks, shortblocks - Foreign, Domestic. Ron's Engines, 401 N. Terrell. 685-1076 or 1-800-974-1076.

FORD 300 6 cyl, complete. C6 transmission, 351 Ford modified, stock custom rims for Chevy P/U, Chevy chrome wheels 8 hole, 4 14" tires, 305 Chevy block, miscellaneous Chevy parts. 682-8903.

310 General Help Wanted

BUILD your own business. Make as much as 9 - 5 jobs. Sell Avon. Verla, 520-0119.

310 General Help Wanted

WHAT! NEWSPAPER ROUTES?

That's right...one of the best part-time income supplements around. Doesn't conflict with your 'day job.' Doesn't require day care. And it's dependable income.

Fact: 95% of our Distributors NOW are ADULTS supplementing their income with Route Distributorships!

Fact: Our Distributors make from $400-$800 monthly AFTER expenses, some even more!

The catch? You've gotta be able to handle early mornings and weekends! And when you take a few days off, you'll need to find a substitute for yourself.

So...are you serious about MOONLIGHTING, or what? If you are, and you have dependable transportation and can put up a $100 deposit...

Call Tonya 687-8807 and start making that extra car payment today!

ST. LUKE'S Child Development Program has teaching positions for toddler age groups (2 years old) prior experience with this age group a must. Call 694-2574 for interview appointment ask for Gary or Josie.

PART - TIME Rental Agent, typing required. Apply at National Car Rental, Midland Airport.

READ BOOKS FOR $$$. $100 per title. Need freelance and proof readers now. Recorded message gives details. Call 1-702-251-7182.

LICENSED REPAIR PLUMBER , good benefits, $400 + per week. Hobbs, call collect (505) 393-0229 or 392-7682.

WHY WORK FOR SOMEONE ELSE? Start your own business cleaning carpet making $150 - $300 per day. Small start-up expenses required. Call Jerry at 915-524-5166, Andrews.

✔ NEW BEAUTY SHOP has 6 chairs for lease to operators with clientele. Clean, non-smoking atmosphere, parking. Call today! 684-7409.

THE HOLIDAY INN Country Villa is now accepting applications for desk clerk/ night auditor. Learn computer skills on the job. Apply in person 4300 W. Wall.

INTERIOR PAINTER needed in exchange for free rent. Come by 2700 N. Midland Drive. No Phone Calls.

NEEDED- Experienced Childcare provider for Bowie Elementary's after school program. Hours 2 to 6 pm Monday thur Friday. Above minimum wage. Come to YMCA 800 N. Big Spring for application.

TELEMARKETING - Tired of minimum wage? Make $5.00 an hour plus bonuses taking incoming phone calls. No experience necessary. Out going personality required. Call Matthew Lewis at 686-5099.

SEEKING HARD WORKING individuals for full time/ part time positions for Christmas. $4.75 per hour. Apply in person at The Ranch House, 3001 W. Loop 250 (By Mervyns).

VENDING ROUTE FOR SALE Collect $100 - $200 cash daily. No selling. 1-800-723-7800

SIGN-ON BONUS! Owner/ operators wanted. 5 years oil field experience. No non-owner/ operators. Late model trucks and trailers preferred. Physical, drug screen and clean driving record required. CDL with all endorsements required. Turner Brothers, Inc., 1-800-666-6617. EOE.

SEEKING PROFESSIONAL PART TIME ACCOUNTANT, with computer experience, approximately 6 hours a week, with college degree or 5 years experience. Non-smoker. Call 682-1213.

★■★■★■★■★■★■★

AREA MANAGERS

local distributor for International Based Corporation is seeking highly motivated trust worthy individuals who reside in Permian Basin. These individuals will help develop and manage new and existing accounts within a protected area. Probable earnings of $500 plus per week while you train. Excellent opportunity for advancement. Reliable transportation required. For interview call (806) 872-2993. between 3 pm and 8 pm Tuesday October 20.

★■★■★■★■★■★■★

310 General Help Wanted

TECHNICAL INDIVIDUAL with a minimum of 5 years experience. Must enjoy long hours and hard work. The best applicant will have a combination of laboratory and field experience, a good driving record, and alcohol and drug free is a must. Please send resume to P.O. Box 7279, Odessa, TX 79760-7279.

NEED sharp couple with people and maintenance skills to reside at and manage 80 unit apartment complex. A total pay package including apartment will be $1,200 monthly. Send inquiries to: P.O. Box 69311, Odessa, TX 79769-0311.

NOW HIRING: Wait persons - days. Apply in person 4358 W. Illinois, Fast Freddy's. EOE.

WAREHOUSE POSITION Position requires ability to lift 50 lbs, inventory reconciliation, shipping/ receiving and physical plant maintenance. Retail/ wholesale grocery experience preferred. Work schedule Monday thru Friday, 6 AM - 2 PM. Send resume and salary requirements to Personnel Department BOX M-02 c/o The Midland Reporter-Telegram, P.O. Box 1650, Midland, Texas 79702.

FOSTER PARENT
TO LIVE IN & CARE
for one to six children
(will vary).
If interested
please call 684-6932

MECHANIC NEEDED DESPERATELY - Call 915-356-3045 or send resume to P.O. Box 1000, Comanche, TX 76442.

WHAT A BURGER Now hiring management for immediate employment. EXPERIENCE REQUIRED. For interview call 367-1542 and go by 800 Andrews Hwy and pick up application. EOE.

LOSERS WANTED. 30 pounds, 30 days for $30. New guaranteed natural product. Call 699-0824.

★★★★★★★★★★★★★★

WANTED

BABYSITTER/ HOUSEKEEPING Someone mature, who loves children. Flexible hours required. Must be willing to work Friday and Saturday 8:30 to 4:30 days, some evening sitting also. Must be willing to stay with two small children when we travel, or travel on trips - this is a must. Ironing, light housekeeping and some cooking required. Must have a car, be a non-smoker and speak English. If interested, call 683-1966 between 9 Am - 8 Pm only.

★★★★★★★★★★★★★★

WANTED: Desk Clerk and Waitperson apply between 9- 11:30 am Ramada Hotel 3100 W. Wall.

ENGINEER'S AIDE
Assist professional engineer as part of a team of skilled technicians. High school graduates to age 27. Relocation and training provided. Superb salary, benefits and opportunity for professional growth. Call 1-800-354-9627, Mon - Fri, 9 Am - 4 Pm.

FULL-TIME, EXPERIENCED Waiters and waitresses needed. Drug test required. Must apply in person Greentree Country Club. Interviews Monday - Friday, 2 - 5.

WHAT A BURGER Now hiring for immediate employment. Full time, part time, day or night shifts available. Apply with manager between 2 - 5 pm, 3206 Midkiff.

EXPERIENCED MANAGER and MAINTENANCE to work for local apartment complex in Midland. Send resume to P.O. Box 50521, Midland, Texas 79710-0521.

310 General Help Wanted

SERVICE AGENT needed. Must be at least 21, good driving record, drug screen test required. Apply at Advantage Rent - A - Car located in Midland International Airport.

WAITPERSONS WANTED. Experienced only need apply. Venezia Restaurant. #20 Plaza Center. 687-0900.

FULL TIME/ PART TIME jobs available. Bus person, general counter help, general restaurant help. Apply in person only. Michael's Charcoal Grill, 4317 W. Illinois.

IN STORE AUDITOR
Part - time position, Monday thru Friday, dependable transportation required. Retail grocery experience preferred. Send resumes to Audit Department, BOX L-15, c/o The Midland Reporter-Telegram, P.O. Box 1650, Midland, Texas 79702.

TRUCK DRIVER WANTED with winch experience. Must have Class A CDL. Apply in person at T & C Tank Rental, 1415 CR 133, or call 563-1395.

WANTED: Experienced housekeeper. Monday thru Friday. 11 - 4. Must iron. Own transportation. CALL 687-2280.

ENTRY LEVEL POSITION with small established Independent Operating Co. Shop and field labor requiring some skills. Must be honest, trainable and be willing to submit to drug test. Driving record must be good. Applicant must demonstrate the desire to begin at entry level and grow with the company. Benefits discussed at interview. Mail resume with references to BOX M-13 c/o The Midland Reporter-Telegram, P.O. Box 1650, Midland, Texas 79702.

FULL TIME SALES PERSON with other duties. Must work Saturdays. Taking applications at Great Wallpapers, 3211 W. Wadley.

FRIEND'S CONVENIENCE STORES is looking for 2 - 10 and 10 - 6 salespersons. We will be interviewing from 3 - 5, Tuesday Oct. 20th. Interview on the spot. 610 Andrews Hwy., Midland.

NEED LICENSED PLUMBER with reliable truck. Call 689-2709.

LONESTAR DISTRIBUTION INC. is now taking applications for experienced Mud Truck Drivers. Must have CDL license and be able to pass drug test and physical. Apply in person at 11809 County Road 125 West. Midland, Texas, 79711.

GAS STATION ATTENDANT needed, must be dependable, honest, well groomed and willing to work. Apply in person at L & L Inc. 808 S. Big Springs.

SHAKEY'S - Evening help needed. All positions available. No experience necessary. Apply in person 3305 Andrews Hwy.

MR. GATTI'S PIZZA
3205 W. Cuthbert
We are now hiring manager trainees for our Midland store. We are looking for self-motivated people who are goal oriented. Experience is preferred but not a must. Salary is negotiable. Apply between the hours of 8am & 5pm, Mon thru Fri.

PINOCCHIOS PIZZA
is now hiring
cooks
early morning person,
and drivers.
Apply in person at
3303 N. Midkiff

PART-TIME INSERTERS NEEDED

The Midland Reporter-Telegram is taking applications for part-time inserters to work varied shifts, including weekends.

Apply at:

Midland Reporter-Telegram
201 E. Illinois Avenue

310 General Help Wanted

MSA INDUSTRIES, INC.
Flakeline Coating Applicator
for Tanks and Vessels
Minimum 3 years experience. Must pass drug test and physical. Only experienced need apply.
Apply in person
2742 I-20 West
Odessa, TX 79763

PHONE JACK INSTALLER
Need 6 experienced dependable and neatly dressed people for a special 4 to 6 week work assignment in Midland. Schedule requires afternoons, early evenings, and Saturdays. Must have dependable transportation. Send hand written letter of application and salary requirements to
Personnel Department
BOX M-01
The Midland Reporter-Telegram
P.O. Box 1650
Midland, Texas 79702.

311 Medical Help Wanted

DOCTOR'S OFFICE needs experienced Lab Technician. Send replies BOX L-09 c/o Midland Reporter-Telegram, P.O. Box 1650, Midland, Texas 79702.

STATE APPROVED
Home Health Aide
& Nursing Home Aide
Course
Starting October 19th. For more information call Companion Care, 550-4101 or 366-2525 2817 John Ben Shepherd Parkway, Odessa.

FULL TIME LVN NEEDED at the Parks Good Samaritan Village. Must have excellent people skills, clinical skills and love working with the elderly. For an appointment please call Lori Wingate, RN at 563-5707.

AT THE PARKS GOOD SAMARITAN VILLAGE we are looking for a few qualified certified nurses assistants. IF you are interested in becoming part of our caring team please call Lori Wingate at 563-5707.

PHYSICAL THERAPIST needed for home visits in Midland area. Nurses Unlimited, Medicare Department, 2101 W. Texas. Call Renea or Brenda 570-0124, 8 - 5, Monday thru Friday.

★★■★■★■★■★■★■★■

DENTAL ASSISTANT
needed in restorative dental practice. Experience in 4-handed dentistry required. Send resume c/o Veda Garza, Office Manager, P.O. Box 8307, Midland, TX 79708.

PHARMACIST NEEDED immediately for rapidly growing independent retail and home infusion therapy practice. Salary is tops for an experienced multi-talented pharmacist. See Medical Center Pharmacy or OPTIONCARE at 620 N. Grant, Suite 1200 or call 333-1124.

NURSE AIDE- Stanton Care Center, 1100 W. Broadway, Stanton, Texas. Excellent training program. E.O.E.

CHARGE NURSE- LVN or RN for Medicare unit. Call 1-800-491-2841 Tom or Freedie. Stanton Care Center. E.O.E.

312 Professional Help Wanted

NATIONAL voluntary health agency needs DIVISION DIRECTOR for 22 counties in the Permian Basin area. Responsibilities include: fund raising and other program activities, with volunteer support. Other responsibilities include recruiting volunteer committees, providing leadership and support for these committees. Qualifications include experience in similar role, strong management, leadership and communication skills. Sales and/ or supervisory experience helpful, salary, benefits and expenses. Reply to:
P.O BOX 6336
LUBBOCK, TX 79493-6336

TAX PARTNER- Local El Paso CPA Firm is looking for the right Tax Manager who has more than 6 years current CPA firm experience. Send Resume to Colton, Starr, Theisen & Co. 4171 N. Mesa, B-100, El Paso, TX 79902.

START YOUR OWN BUSINESS for $2,000.00. 24 hr. recorded message. 560-5297.

ASSISTANT CONTROLLER
Full time accounting professional needed. Must have accounting degree, and preferably public accounting experience. CPA a plus. Proficient in Lotus 1-2-3 and accounting software packages. Familiarity with partnership accounting through financial statements. Oil & Gas familiarity a plus. Detail oriented with 5+ years experience. Only applicants with requirements send resume to
SERCO
310 W. Illinois, Suite 211
Midland Texas 79701.
No drop offs or calls
will be accepted.

AUTOCADD DRAFTSMAN to produce building drawing. Good benefits and room for advancement. Send resume to BOX M-15 c/o The Midland Reporter-Telegram, P.O. Box 1650, Midland, Texas 79702.

PETROLEUM ENGINEER

Midland Independent producer with a small, and hard working staff needs a versatile, energetic, results-oriented engineer for a full-time position. Applicant must have engineering degree, drilling and production experience, P/C computer skills, good track record, and excellent references. Reservoir/ Property evaluation experience also helpful.

Send resume in strict confidence to:
OPERATIONS MANAGER
BOX M-17
c/o The Midland Reporter-Telegram
P.O. Box 1650
Midland, Texas 79702.

PROJECT MANAGER to accept challenges of preparing construction documents for architectural firm. Room for advancement. Send resume to BOX M-14 c/o The Midland Reporter-Telegram, P.O. Box 1650, Midland, Texas 79702.

DRILLING SUPERINTENDENT - Aggressive Permian Basin Independent Oil & Gas E & P Company seeks Drilling Superintendent with 15+ years area experience. Primary focus on daily drilling operations, both on-sight and office. Desire individual with strong technical skills, hands-on field experience and computer literacy. Production, completions and workover field experience a plus. The successful candidate should be capable of juggling several projects at a time, be self motivated, have excellent paperwork skills and hard working. Relocation from Midland/ Odessa area will be necessary. Qualified applicants ONLY should send their resume along with salary history and requirements by 10-30-92 to: P.O. Box 11333, Midland, TX 79701.

312 Professional Help Wanted

TPI

Personnel Administrator

We are currently seeking an individual with a background in personnel administration, safety program administration, OSHA compliance, and workers' compensation in a manufacturing environment. The qualified applicant should possess a Bachelor's Degree with at least four years experience in the personnel administration field.

TPI is a Ford Q-1 rated plastic injection molding facility that supplies interior trim parts to the domestic and international automotive market. We operate 24 hours a day, 5 days a week, utilizing 3 shifts. Statistical quality control methods are used extensively at TPI to monitor our manufacturing processes, and to ensure our compliance to our customer's specifications. Please mail your resume with salary requirements, and job history to:

Texas Plastic Industries
Attention: Ron Ashley
P.O. Box 4457
Midland, Texas 79704

320 Sales Help Wanted

Leading Import Dealer Looking For Salespeople

- Must Be Well Groomed
- Strong Desire To Succeed
- Previous Sales Experience not required
- Demo plan
- Health Insurance Plan

APPLY IN PERSON
MON.-FRI.
4040 W. WALL
MIDLAND, TX.

FIELD REPRESENTATIVE
25 hours per week M - F
Responsible for Chapter Board Development; Program delievery; and Fund Raising in Midland & Odessa. Two years experience in fund raising, Public Relations, & Volunteer administration. 1 person office in Midland. Typing skill a must, $7,600 to $9,300/annual. Send resume to: Regional Director, 8008 Slide Rd. #12 A, Lubbock, Tx 79424.
EOE

Responsible Individual Needed for Managing an existing client base

Duties include:
✔ Psychosocial assessment of clients to determine level of physical, medical and emotional need; developing
✔ Developing a service plan with each client
✔ Making appropriate referrals to agencies
✔ Serving as a liaison between client and medical service providers
✔ Maintaining confidentiality of clients
✔ Assist in advocacy training of volunteers

Prior case management or social work experience required; experience with AIDS/HIV-infected individuals preferred. Degree in related field preferred, grant knowledge a plus.

Salary depending on experience

Send resume and cover letter to: Cathryn Jackson
executive director
Permian Basin AIDS Coalition
307 Southeast Loop 338
Odessa, Texas 79763.

OPERATIONS ENGINEER - Aggressive Permian Basin Independent Oil & Gas E & P Company seeks degreed Operations Engineer with 10+ years area experience. Primary focus on daily onsight drilling operations, well planning and AFE preparation. Individual should possess good field experience, strong technical and practical engineering skills and computer competence. Production, completions and work over field experience, cost estimating and procedure preparation needed. The successful candidate should be capable of handling/ prioritizing several projects at a time, self motivated and hard working. Relocation from Midland/ Odessa area will be necessary. Qualified applicants ONLY should send their resume along with salary history and requirements by 10-30-92 to P. O. Box 11333, Midland, TX 79701.

320 Sales Help Wanted

PART TIME JOBS
(Hiring Soon)

The Midland Reporter-Telegram is currently hiring for our telemarketing department.

No experience necessary.

We will train if you have EFFECTIVE speaking skills, are able to follow instructions, have realiable transportation and are at least 18 years of age.

Work evenings (Monday through Friday), 5:45 pm through 8:45 p.m. in our newspaper office. $4.25 per hour plus excellent daily & weekly bonuses.

For further information, please telephone:

MR LEE CAMPBELL
687-8802

312 Professional Help Wanted

ARCHITECTURAL DRAFTSMAN. Ability to read blue prints. Minimum 2 years experience. Must pass drug screen. 697-0030.

316 Clerical Help Wanted

Why work for the REST when you can work for the BEST? No Fees. WP skills needed now. Call Temporary Resources, The Power in Personnel, 684-0527.

V.I.P. TEMPORARIES. Call for Temp. or permanent jobs available now! No Fees. 686-9722.

Word Processing
Temporary Assignments
TEMP TIME 687-1545

LEGAL SECRETARY: Long term position. Call Olsten Temporary Services, 683-5677.

KNFM/ KMND has an immediate opening for part time receptionist. Light typing on wordprocessor, filing, heavy phones, various clerical duties. Applications will be taken at our studio at 2911 La Force Blvd, Air Terminal.

WANTED: Entry Level Accounting Clerk.
Familiar with computers. Must be neat, pleasant, non-smoker.
Send resume: BOX M-08 c/o The Midland Reporter-Telegram, P.O. Box 1650, Midland, Tx 79702.

EXPERIENCED FULL CHARGE Bookkeeper, computer literate. Send resume with salary requirements in strictist confidence to BOX M-11 c/o The Midland Reporter-Telegram, P.O. Box 1650, Midland, Texas 79702. Replies will be received thru Monday, October 19th.

MIDLAND POSITION for a RECEPTIONIST and CLERICAL PERSON needed to start immediately. Training, advancement possible. Send resume to P.O. Box 36487, Albuquerque, NM, 87176. Attention Paul.

WANTED: Production clerk for independent oil operator. Must have extensive knowledge of all RRC forms and filing. Louisiana, New Mexico and Kansas procedures a plus. Send resume and salary requirements to P.O. Box 11174, Midland, Tx, 79702.

320 Sales Help Wanted

INSIDE SALES PERSON Needed for metal sales. Metal experience preferred. Some telemarketing. Computer experience a must. Please send resume to P.O. Box 60475, Midland, TX 79711.

SHOE SALES
Need dependable, aggressive sales person for permanent full time position. Paid vacation plus company training. Submit resume to Buster Brown, 1028 B Andrews Hwy. Midland, Texas 79701

TELEMARKETING
Jacob's Electronics has 3 positions open for career minded professionals. Extensive sales experience and/ or knowledge of aftermarket automotive parts mandatory. Must be neat and well groomed. Guaranteed base plus commission, no travel. Career move for right person.
Call 685-3345 or come by 500 N. Baird St. for appointment.

400 Auctions

THE WESTEX II
Beefmaster Bull Sale
Sponsored by
The West Texas Beefmaster Marketing Group
Saturday, October 24, 1992 • 1:00 P.M.
Abilene Livestock Auction • Abilene, Texas
(ON THE NORTH SIDE OF I-20 BETWEEN THE BLITS FOR HWY. 277 AND FM600)
SELLING 125 BULLS
This is your kind of Bull Sale- a no-nonsense cowman's Bull Sale featuring bulls directly from the Westex Development Program and outside consignments from members of the West Texas BVeefmaster Marketing Broup.
ALL BULLS WILL BE CLASSIFIED
Sales Manager: CUATRO
A BBB APPROVED SALE
West Texas Beefmaster Marketing Group

Call 682-6222 to place your ad!

330 Situations Wanted

I WOULD LIKE TO BE A COMPANION TO THE ELDERLY OR SICK 5 days a week. Call 683-7155.

335 Adult Care

CARLTON HOUSE...Fully licensed as a "Personal Care" Home for women in Odessa. We provide pampered care, a beautiful home, good meals, and 24 hour supervision & support. For more information call us at (915) 363-0606.

LOVING care home for the elderly. Private rooms. 24 hour care. Personal and doctor's referrals welcome. 697-1810.

CARE FOR ELDERLY in loving, caring atmosphere. Years of experience in caring for elderly. Home cooked meals, private rooms, laundry and care. Personal and doctors references. 684-4413.

340 Child Care Needed

AFTERNOON CHILD CARE in my home, part time evenings, some Saturday mornings. References required. 520-8436.

NEED NANNY for infant and toddler, our home, days. References. 697-7530, 5:30 to 8:30 pm.

341 Child Care Providers

★ WOULD LIKE to babysit in my home. Day or night. Reasonable rates. Please call 697-2742.

HAVE openings in my home for 6 months - 2 years. Certified Nurses Aide, former daycare nursery attendant. West elementary area. 684-5934.

RAINBOW CHRISTIAN DAY CARE 1009 W. Missouri. Age 2 weeks thru 12 years. 6:30 AM to 7:30 PM. 683-5161.

350 Business Opportunities

WESTERN Schools is offering classes to obtain/ update your real estate license; locally owned, 682-4045.

★☆★☆★☆★☆★☆

FOR YOUR PROTECTION:
Before investing in any Business Opportunity we recommend that you check with an attorney and the Better Business Bureau of the Permian Basin.

★☆★☆★☆★☆★☆

REAL ESTATE OPPORTUNITY. Get your real estate license quickly. Short state accredited courses. Day, weekend, evenings, Southwest College, 683-4555.

VENDING
SOLID INCOME!
Great, New
Machines
CALL VINCE
1-800-382-0440

NEW DEAL!

Don't call unless you want to make serious money being your own boss.

1-800-741-4441.

★ "THE BEST LITTLE Business in Midland/ Odessa". Yard signs- all inventory must go including trailer. $4,300. 689-0988.

350 Business Opportunities

OPERATING RESTAURANT For Sale. Great location. Serious inquiries only, call 697-8870.

VENDING wealth! Patented machine. Be 1st in area. No competition. $3 - 4K cash possible weekly. Will sell routes cheap. No $ down if qualified. Jerry 1-800-949-2158.

400 Auctions

SKEEN'S AUCTION COMPANY . Turn those unwanted items into instant cash! Now taking consignments for the October 25th Auction at Midland Center and future auctions. Call Manager- Brenda Beasley 687-6228 or 682-6431.

Balog & Balog Auctioneering
Business liquidations, Estates and Moving Sales. (915)561-5133

410 Miscellaneous Sales

2 niches for cremated remains at RESTHAVEN $500 each, ownership transferable immediately. 682-7258.

HERBALIFE Independent Distributor. New product. Lose weight. Gain energy. Call 550-5612 or 368-7016.

FOR SALE Greentree Country Club Membership, full privileges, $250. Call 689-8527.

WINTER STORAGE for houseplants. Guaranteed. 683-7203 after 5 for appointment for free estimates.

5213 S. HWY. 349. Waterbed with drawers, china cabinets, dining/ living/ bedroom furniture, lamps, 1962, 1959, 1951 good Chevy pickups, mowers, tractor, air conditioners, appliances, barstools. 570-4851.

WHIRLPOOL BATH TUBS, display models, reduced save 40%. Morgan 520-7727.

DOG HOUSES, NEW, $30 & $40; Bookcases, $30; Glider swings, $65; Childs playhouse, new, $350. 563-0452.

USED RAINBOWS for sale with 3 year warranty. Call 520-0099.

MUST SELL - 2 discontinued portable spas company said "Move Them". 563-1807.

ASPEN OXYGEN CONCENTRATOR, $750. Portable oxygen cart with regulator and bottle, $150. Medi-mist Nebulizer, $75. Call Kay at 684-9640.

ONE YEAR OLD Water Softner, $250. Also triple dresser and mirror, $50. Seen by appointment, Brenda 697-5343.

★ 4 TIRES $80, breakfast bar $50, bookcase $40, men's Bulova watch $50 regularly $200. 520-8202.

ELECTRONIC COMMUNICATOR Typewriter like new $300, stereo Marrantze receiver Fisher speakers, multi - played turntable $400. 686-1912.

250 GALLON PROPANE tank- good condition, $350 or best offer. Call 687-3932.

WOLFE TANNING BED, $1200 firm. 683-8432 or 683-2238, ask for Susan.

MATERNITY CLOTHES, size 14, fall styles. In good shape. Call 697-7530, 5:30 to 8:30 pm.

FASHION JEWELRY - entire inventory, great mark-up potential, have parties or start a business. Earrings/ necklace sets. 694-2329 or 699-7659.

20" GE COLOR TV with auto programming, $250 - Fisher 4 head VCR with auto programming and wireless remote $250 - Golf Clubs, mixed set, tees and balls $80. - Bundy II Alto saxaphone, excellent condition $500, Smith Corona electric typewriter with carrying case, $150 or best offer. 682-1023 after 6.

ELECTRIC HOSPITAL bed, adjustable head and foot with electric massage, like new. $650. After hours and weekends call 684-6421.

COMPLETE CRIB SET, $100. Artificial Christmas tree, $25. 699-0668.

Midland Reporter-Telegram
GARAGE SALES
Call 682-6222 For Assistance In Placing Your Garage Sale Ad

79701

K-DEE RESALE- #11 Meta Drive. Fall and winter clothes, for men, women, and children. Open 9 to 5:30. 683-8154.

JUST A BIG SALE- Just about everything- Just low prices- low Just prices. Rainbow Trade Center & Flea Market. 1503 W. Industrial. "Rain or Shine Bargain inside" 10 to 6. Friday, Saturday, Sunday. 570-4408.

79703

2300 W. County Road 140
Saturday, Sunday, Monday
or till its all gone!
Horse drawn wagon, washer, dryer, microwave, bedroom and living room furniture, antiques and Southwest art, miscellaneous. 570-1438.

79705

MOVING SALE- 409 W. Spruce, 8 am - 8 pm. Must see to appreciate!!

410 Miscellaneous Sales

125 GALLON Aquarium, custom Birch/ hardwood cabinet. Some accessories included. Light blue velour loveseat, over stuffed cushioned. $175. Both great condition. Midland School of Gymnastics 682-7980.

Two spaces in Resthaven; Section C, Lot 64, Spaces one and two. For more information please call 1-817-581-9381.

FAT DOG COMICS
Opening OCT 19th
LaVilleta
Shopping Center
(across from Ski Skeilers)
Discounts Available
Comics, Cards,
Gift Certificates
MORE!

415 Miscellaneous Wanted

WANTED: ROOMMATE, middle-aged, non-drinker, to share expenses. Call 697-6581 or 688-4211.

WANT TO BUY QUEEN SIZE WATER BED frame and accessories. Please call 699-6363 after 7 pm evenings.

USED H2S MONITORS must be in good condition. Call Len at 1-335-9212. (Odessa)

SOUTHWEST AIRLINES COMPANY CLUB tickets wanted. Will pay top dollar. Call 687-5039.

420 Good Things To Eat

LARGE TOMATOES, 29¢ a pound, limit 1 bushel per customer. Okra, 29¢ a pound. Organically grown, no chemicals. You pick. Closed Sundays. 14668 Pecan Rd., Gardendale, Texas. 1-362-5708.

PUMPKINS, watermelons, oranges, lemons, apples, tomatoes, peppers, onions, decorative corn, gourds. Come by corner of Garfield and Front street. Open 7 days a weeks.

430 Household Goods

Used space heaters. See our selection of the following used items: China cabinet, 4 piece bedroom suites, $149 ea. Living room furn., dinette sets, twin bedroom suite, new furniture for all your needs including all size bedding.
BUY - SELL - TRADE
JOHN'S SWAP SHOP
600 E. FLORIDA 683-7872

INSTANT CASH for your working and non-working washers and dryers. Call 560-5311.

BURGUNDY SECTIONAL couch- for sale $400. Good condition. Call 520-0527.

WASHER AND DRYER REPAIR. Kenmore, Hotpoint, GE, Whirlpool. 1704 West Carter. Call 685-1433.

NEED GOOD USED FURNITURE. Buy, sell, trade. Rowe's New & Used. 1211 S. Big Spring. 687-5966.

FORMAL 3 PIECE LIVINGROOM like new pastel colors with rattan trim. Paid $1,600, sell $800. 694-5318.

WE need good used furniture. We pay extra. Call D & K New and Used for estimate. 4404 W. Illinois. 697-4847.

EARLY AMERICAN Queen size sofa sleeper with matching chair and ottaman. $400. Call 697-3314.

SIDE-BY-SIDE AVACADO REFRIGERATOR with ice and water on the door, $375. Also, washer and dryer. 689-0672.

★ HEAVY DUTY washer and dryers $100/ up. Free Delivery. 30 day warranty. Buy - Sell - Trade. Call Perry's Appliances 560-5311.

KENMORE HEAVY DUTY washer and dryer, $350, Kenmore limited edition stove with self cleaning oven $250, Kenmore portable dishwasher $125. 689-2840.

MAPLE DROP LEAF table and 4 chairs $250, 2 ends table $60, 3 stack table $75, top freezer/ refrigerator $150. 682-7218.

GOOD USED refrigerators, washer and dryers reasonably priced with warranty. Will pickup non-working appliances. 1704 West Carter. Call 685-1433.

4 PIECE FRENCH PROVENCIAL bedroom suite. Call 682-1500.

QUEEN SIZE BED, complete, $150. - Kenmore Side by side refrigerator, $400. - Kenmore washer and dryer $250. Glass top table with chrome base and 4 chrome and wicker chairs, $150. Call 682-7258.

REMODELING SALE- matching couch/ chair, pearl grey/ medium scattered flowers, heavy woven wicker sides, used in formal living room, never used, paid $2,000 sell for $675. 2 wall and 2 floor cabinets (for kitchen, laundry etc.) $350. Antique upright piano $150. 688-2556.

MAGIC CHEF Built in-oven and cook top, gas, avocado green, good condition, everything works good. Call 694-3445.

GOOD USED refrigerators, washer and dryers reasonably priced with warranty. Will pickup non-working appliances. 1704 West Carter. Call 685-1433.

WE PAY TOP DOLLAR FOR good used working appliances. Washer and dryer REPAIR. Kenmore, Hotpoint, GE, Whirlpool. 1704 West, Carter. 685-1433.

GOOD USED refrigerators, washer and dryers reasonably priced with warranty. Will pickup non-working appliances. 1704 West Carter. Call 685-1433.

4 PIECE BEDROOM SUITE, couch, complete comforter set with decor, table and chairs. 697-0935.

GE ELECTRIC COOK TOP STOVE, 30", almond, excellent working condition. Owner remodeling. $100. Call 697-1420.

CONSOLE RADIO AND RECORD PLAYER, Magnavox; antique mahogany bedroom suite; maple tea cart; very unique snake picture; kitchen table; new bed frame. 684-3784.

18 CU. FT WARDS FROST FREE refrigerator, harvest gold, $150 firm. Call 682-2827.

ELECTRIC DRYER, bunk bed with trundle, double headboard, matching night table, dresser and tall chest. 699-6859.

440 Firewood

WOOD YARD: mesquite, oak, pecan. Jarnagin Home and Garden Center. 701 N. Fairgrounds Road. 686-8107.

FIREWOOD: Mesquite, Oak and Pecan. Call Larry Tucker 689-7151, Midland, Texas.

★ DICK'S FIREWOOD. Oak, mesquite, pecan and cedar. We deliver. 1-453-2151.

DENNIS FIREWOOD- oak and mesquite. Call 699-4719.

440 Firewood

HONDO VALLEY FIREWOOD Pinion, Cedar, Juniper. Place your order before Holiday rush. 694-4818 or 694-8753.

★ TEXAS FIREWOOD. Oak. Mesquite. Pinion. Call 689-0504, 689-0816 or come by 3004 Front Street.

450 Sporting Goods

DEER RIFLES: left handed, Weatherby Mark V 7mm Magnum and Weatherby Mark V 300 Magnum. Both have muzzle breaks. Includes ammo, brass, cases, dies. Over $1,400 in each gun. Mint condition. Asking $950 each. 694-7796, 694-5957.

ALLEN'S CUSTOM CLUBS - Used ladies Northwestern Clubs $150. New: Tour Model II, 1 - LW $250, Tour Model IV, 2 - PW $200. Custom fitted irons and woods. Persimmon woods and regrips, for more information call 570-1110 after 6:00 PM and weekends.

JUMBO DRIVERS. Custom built clubs. Used clubs. Grips, shafts, repairs. Dick's Clubs, 2605 West Kentucky. 683-2614

SEARS EXERCISING TREADMILL, excellent condition, used very little. $200. 682-7218.

JIM'S GOLF CLUB REPAIRS. Custom made clubs; reasonable prices; re-grip $3.00. 3115 Haynes. 694-1334.

COLT- model 1917 Army revolver, excellent condition, $375. 683-1308.

PING EYE 2 IRONS, red dot, 2 - 9, SW & PW. All 10 for $400. 689-7650.

REMINGTON 700 BDL 30.06 with 2 X7 redfield scope, $395 cash OBO. 689-2520.

460 Antiques and Art

ANTIQUE G & B gas pump, unrestored, good condition. Call 520-6119.

"OLDIES-BUT-GOODIES ANTIQUES" has NEW LOAD of Vintage furniture!!! 2305 W. Michigan. 570-0588.

THE Cats Meow antique mall. 408 Andrews Highway, Monday - Saturday, 10 - 6, Sunday, 1 - 5. We buy and sell antiques. 687-2004.

I buy quality antiques and accessories. A single item or an entire estate. Call 682-4000.

RETA'S ANTIQUES - Glassware and collectibles, Tuesday - Friday, 10-5:30, Saturday 10 - 1. 1607 W. Industrial. 682-9239.

WHITE ANITIQUE Couch and chair for sale. Must see to appreciate. 684-5140/ days 688-8695.

BEAUTIFUL ACCESSORIES
Furniture, oil paintings, oriental rugs and chinese porcelains, are offered for sale by Jimmy Parsons from his Ruisdoso, New Mexico Home. 627 Main Rd., Upper Canyon. Telephone 505-523-2089 for information. After October 18th call 505-257-7007. Included is Model 118124 Baldwin Baby Grand Piano, lamps, pedestals, Zebra skin rugs, ornate silver candlelabra, down sofa, Chippendale style diningroom chairs, collection iron door stop.
Sale begins 7:00 AM Thursday, October 22nd thru October 23.

✔ GNOMES entire collection for sale. Retired pieces. Signed pieces by Tom Clark. 699-0053.

ANTIQUE DRESSER has 3 mirrors, two are movable. $75. 699-5815.

ANTIQUE CEDAR CHEST. Stands on tall legs. Needs refinishing. 699-5815.

470 Musical Instruments

BALDWIN ELECTRIC PIANO plus bench, never needs tuning. 2 headset jacks for earphones. $695. 694-4912.

485 Radios Stereos and TV

COMPLETE SATELLITE System, general instruments and uniden, also video cypher II, concrete pyramid base. 335-5021 days ask for David, 550-8400 evenings.

KENWOOD PULL OUT RADIO, 6 months old, Am/ Fm cassette. $200. Call 689-2618.

490 Computers and Accessories

FORMERLY WITH MIDA Computers I will set up your computer and train your employee on any software. I will come to your office or home days or evening at a 25% discount. Call Kathrine 520-7612.

ON THE MOVE? New 386SX-20 Laptop computers, 2MB RAM, 60MB Hard Disk, 3.5" floppy, VGA display, 2 serial, 1 parallel, external VGA and keyboard ports, mouse, DOS 5.0, carrying case and more. $1295. 486 models also available. Call GRAPHIC COMPUTER SYSTEMS 697-0444.

Epson Equity 1
256k or 512k; expandable to 640k; IBM compatible monochrome and color-graphics controller. Dual floppies; printer. Best offer, call after 4 pm 684-7490.

495 For Free

FREE: 2 short tailed kittens, orange male, gray and white female. 697-0934.

FREE: 2 dogs, one male, one female. Black with tan, medium size, 4 to 6 months-old. Very loving and well behaved. Abandoned. 699-0627.

PETUNIA - Black/ tan, long haired Dachshund mix. Small female.
IKE- large black lab, friendly neutered male.
HOMER- Purebred Bassett Hound, tri-colored, neutered male.
BEETHOVEN - Saint Bernard mix, 2½ years, neutered male.
DOT - Dalmatian Pointer mix. White slick coat with spots, friendly spayed female.
M & M - Solid black bob tail cat, indoor female.
These animals and more are up for adoption at the
Big Spring Humane Society
If interested call 267-7832
$25 - cats and kittens
$35 - dogs and puppies
(includes spaying, neutering and vaccinations)

FREE: white, female, Lhasa mix, housebroken just turned 2 to a good home. Call 520-7420.

500 Pets and Supplies

AFFORDABLE Vet clinic, reasonable price - spay - neuter - vaccinations - House calls available. Arlis Baze DVM 682-3524, for appointment.

500 Pets and Supplies

FIDO-2-GO. Veterinarian approved food: "homemade"; no additives; microwaveable. FREE Samples and Delivery! 682-9920.

DOG TRAINING in your home. Obedience/ problem correction. Local references available. 23 years experience. 699-0039.

LABRADOR PUPPIES, AKC registered, black and yellow. Have both parents on premises. Both are excellent hunters and pets. 687-3306.

2 REGISTERED Miniature Schnauzer puppies, one black female, one salt and pepper male. Call 697-1914.

PURE BREED Labrador puppies, black and yellow for sale. $50. Please call 683-9585.

30 GALLON AQUARIUM $100, 75 gallon aquarium with stand and large fish $500. Call 694-7625.

AVAILABLE NOW cute, little black baby miniature bunnies. $10. Call 684-0527.

AKC REGISTERED Toy Poodles, 2 males, 1 apricot, 1 white. 6 weeks old. $75.683-9308.

AKC GERMAN SHORT HAIRED Pointer Pups, champion blood lines, 1-573-6649 or 1-573-2747 Snyder.

FOR SALE Hand fed baby Cockatiels. Please call 699-1203.

AKC REGISTERED PUPS. Chihuahuas, Papillons, Westies, Maltese. Shots. Vet checked. J & L Kenels. 334-8946.

MALE PERSIAN, 3½ years old, red. Beautiful! $50. Call 699-0781.

PURE BREED Lab Puppies, two yellow, one black, shots started, ready to go. Father AKC, mother UKC, both hunters and on premises. Call for an appointment 697-5546.

AKC DALMATIAN Puppies for sale. Six weeks old, one male, four female. Call 682-4759.

SHIH-TZU. Puppies, AKC registered, born September 13, 1992. $200. Call 687-6847.

LOW cost neutering available. Call 689-0999, leave message. Midland Animal Control and Midland S.P.C.A. have many dogs & cats ready for adoption.

505 Livestock and Poultry

HORSE BOARDING: grain and hay twice a day. Tack closets, telephone, arena. Northwest area. 694-4978.

HORSE BOARDING- Greenwood area, hay and grain twice a day. Lighted arena on grounds. 685-3532 after 6.

BAY, 5 year old Registered Quarter Horse. Would make good ranch horse. Will sell for $1,000. Call 684-8527 after 5.

16 YEAR OLD Quarter Horse, registered, gelded, header, ready to rope $1,000 firm. 7 year old Quarter Horse, registered mare, excellent blood line $1,500 negotiable. 7 year old Paint, gelded, gentle, good kid's horse $1,200. 697-5371.

NORTHWEST MIDLAND, horse facility 1¼ acres, 4 stall barn with 40' runs, tack room, new fence, new water pump, good grass. Call 684-0800

510 Office Supplies

LARGE CASH/ WRAP DESK and coordinating cabinet. Excellent condition. Decorator appearance. Original cost $4,500 - Must sell- $950. Skibell's - 915-694-8861.

LOOK LOOK LOOK, Gool Office Equipment, 570-GOOL. Has rebuilt, used copiers starting at $395 up. Used rebuilt IBM Selectric typewriters with correction, $350. One IBM Quietwriter model 7 with spell check and computer interface, $495. 683-8774 ask for Joe Gool.

OFFICE EQUIPMENT- waiting room chairs, account card files, 4 drawer horizontal file cabinets, IBM typewriters, table top refrigerator, ornamental lamp, microscope, surgical microscope, ophthalmic instruments, surgical instruments, autoclave, canister, trays. 682-5723.

OAK VENEER CONFERENCE TABLE, 48" round with chrome base. $150. Call 682-7258.

SHARP FAX MACHINE with paper and power booster. Used less than one month. Good price. 694-7209.

USED & NEW OFFICE furniture. Clearance sale. Desks, tables, chairs, files, map cabinets etc. Priced to sell. The Paper Clip 1201 S. Big Spring. 682-5251.

WALNUT, LARGE TOP executive desk & credenza with chair, $600. Large storage cabinet $100. See at 300 W. Texas room 104. 683-8181.

550 Portable Buildings

Portable storage buildings. Used priced - must sell. Will move. 563-0022

We Move, buy, sell, and rent portable buildings.
MORGAN
563-1860

ONLY $255. 8 x 10 storage building. Morgan 563-1807.

RETURN FROM LEASE. storage and office type buildings. Morgan 563-1807.

560 Machinery and Tools

1982 GMC pickup, 1973 Bucket Truck with 45' boom; Ditch Witch, equipped with backhoe. See at A & A Welders or call 682-8528.

LIFTALL FORKLIFT, 10,000 lb. capacity; K-D Forklift, 8,000 lb. capacity; Gooseneck Forklift trailer, 915-655-5702.

570 Oilfield Supplies

LUFKIN 228-246-86, 500 BBL fiberglass tank, 8½ X 10 ajax. Call 683-3033.

FOR SALE: oilfield electric motors. Rebuilt with guarantee from 5 horsepower 1,200-1,800 RPM. 685-0636, 559-4167, 682-1546

FOR SALE: Structural rods and pipe of all sizes at bargain prices. Call 682-1546

90W GEAR OIL on sale this week. Also have other lubricants. Call 683-3160.

WANT TO BUY: Pipe and sucker rods. 684-6405.

FOR SALE: ¾ ton pick-up and gooseneck pipe trailer. 684-6405.

FOR SALE Complete sand blasting unit including Ingersol - Rand 375 HP air compressor, all trailer mounted, excellent condition. Call 563-4005 and make offer.

600 Rooms For Rent

SKYWAY MOTEL rooms, TV, phone, maid service. $60 per week. Call 563-0123.

610 Apartments Unfurnished

Midland Apartments At A Glance!

	EFFICIENCY	1 BEDROOM	2 BEDROOM	3 BEDROOM	TOWNHOUSE	FURNISHED	CLUBHOUSE	EXTRA STORAGE	PATIO/BALCONY	COVERED PARKING	SWIMMING	TENNIS	SAUNA	SPA/WHIRLPOOL	FITNESS FACILITY	PLAYGROUND	CABLE TV READY	FREE BASIC CABLE	LAUNDRY	W/D/FURNISHED	W/D/CONNECTIONS	MINI BLINDS/VERTICALS	CEILING FANS	FIREPLACE	PETS	R.O. WATER	WATER VOLLEYBALL
ASHTON WAY	•	•	•	•	•		•		•		•	•					•		•			•	•		•		
CANYON CREEK		•	•				•	•	•		•					•	•		•		•	•	•	•	•		•
CHATEAU		•	•	•			•	•	•	•	•							•	•					•	•		
FAIRMONT		•	•		•		•		•		•	•			•	•			•			•	•	•	•		•
HUNTERS RIDGE		•				•	•				•	•					•		•			•			•		
SADDLE CLUB		•	•		•	•	•	•	•		•	•	•	•	•		•		•	•		•	•	•	•		
SANDSTONE		•	•				•		•		•	•					•		•			•	•	•	•		
QUINTEN'S WALK	•	•	•				•	•	•		•	•		•			•		•		•	•		•	•		•
WINDSOR PLACE	•	•	•	•				•	•	•	•						•		•		•			•	•		
EMERALD TERRACE		•	•	•			•		•		•	•				•	•		•		•	•			•		

Watch these pages daily for more information on these apartment communities listed above.

HAVE NO FEAR, LOWER RENTS ARE HERE!
Don't be spooked by the too high rents around town - Call Us Today...
LARGER 1-BEDROOM APT.
$220 Per Month
• Ceiling Fans
• Mini Blinds
• Huge Walk-In Closets
• Separate Dining Rooms
• Kitchen Pantry
• And More
THE NEW AND IMPROVED
SANDSTONE APARTMENTS
4315 NEELY Please Call 697-6900
Professionally Managed by Capital Realty/IPM Inc.

DON'T LET HIGH PRICES SPOOK YOU!
We have the amenities you like and the location you love.
Rent As Low As $199
FAIRMONT APARTMENTS
4700 BOULDER Dial 697-3234
Professionally Managed by Capital Realty/IPM Inc.

604 Want To Rent

WANT TO LEASE- need acreage near Midland, section or two with water, fence not necessary. Call Donna 684-5567/ 682-5498.

605 Apartments Furnished

REDUCED RATES. Spacious 1 or 2 bedrooms now available. All utilities paid. Refrigerated air, swimming pool, laundry, carports. Imperial Apartments. 405 Sunset. 694-9978.

ALL UTILITIES PAID- Studios 1 and 2 bedrooms, deposit required. Lexington Hotel Suites- 697-3155.

610 Apartments Unfurnished

SERENE LIVING, Willowcreek Apartments, 2901 W. Louisiana, 2 bedrooms, washer/ dryer connections. $280 monthly. 694-9853.

1, 2, & 3 bdrm apt homes. Nice family community. Ashton Way Apts. 694-1646. Open Saturdays

EFFICIENCY. Near downtown. All bills paid. $219 per month. Perfect for retiree. Call 687-0053 for information.

EFFICIENCY one and two bedroom apartment homes. Select units. All utilities included. Colonial Court. 694-2361

ALL bills paid. One and two bedroom apartment homes. Large closets, excellent location. Abbey Court. 694-2549

GOLDEN PARK - APARTMENT living contentment. 2 bedroom, 1 bath duplexes. Call 699-0914

ONE and Two bedroom, $200 - $225, water paid. Crestlawn Apartments 601 Watson. Call 683-2535.

LARGE 1, 2 & 3 BEDROOM. Starting at $210. Westpark Apartments, 2928 W. Louisiana. 687-4514.

LARGE 1, 2 & 3 BEDROOM. Starting at $210. Westpark Apartments, 2928 W. Louisiana. 687-4514.

Thornwood Apts. - 2601 North A. 1-2-3 bedrooms. ½ off 1st month with year lease. 682-5381.

PATIO Townhouses. 1710 North A. Two bedrooms - private patio, covered parking. One bedrooms available. 682-4783.

2 BEDROOM, 1 bath, large living room, large kitchen, washer/ dryer connections, Senior Citizen discount. Near hospital. $250/ month. Call 550-0115, 697-9520.

THE JUNCTION APARTMENTS convenient, roomy, huge closets, washer/ dryer connections, patios and fireplaces. (One/ two bedrooms). $185 to $300. 699-5168.

IDEAL LOCATION! Newly remodeled 1 & 2 bedroom, 2 bedroom townhomes. 697-0177.

UNDER NEW MANAGEMENT
LA PLAZA APARTMENTS
Starting at $229, spacious floor plans, 10% discount to Midland College and UTPB students.
687-0053

LA CASITA APARTMENTS
Eff. 1 & 2 bdrm.
694-2466.

BARCELONA
Very quiet, small complex. One story apartment homes. We have a 1 bedroom available. Your small pet welcome for small fee. Call 694-8591 for appointment.

VILLA TRIESTE
Living is quiet in our apartment homes. We have a one bedroom and a 2 bedroom, 1 bath ready to occupy. Cable is furnished. Call 694-8591 for appointment.

620 Houses Furnished

NICE 2 ROOM. Carport, deposit required, near ClayDesta. 697-1045.

NEAR HOSPITAL and downtown, furnished, one bedroom duplex. Non - smoking, no pets. References will be checked. $350 monthly plus deposit. 686-0018.

Tired of Searching High and Low for The Perfect Apartment
YOUR SEARCH HAS COME TO AN END
TRELLIS Apartments
Call 697-0177
For Further Details
3212 Wadley

TRINITY PLACE
Offers quiet, enjoyable living
SENIOR CITIZEN DISCOUNTS
Covered Parking, Washer/Dryer Connections, Large Patios.
For Special Offer 697-3157

A Classified Consultant is ready to answer your call!
682-6222

625 Houses Unfurnished

LARGE, lovely, 2 story, 3 bedrooms, 2½ baths, landscaping, lots new, 1 year lease, $850/ month, $600/ deposit. After 5 694-5734.

1408 SPARKS (near Golf Course and Garfield). 3 - 2 - 2; fireplace, central air, 2 living, laundryroom, fenced, yard well, $695 monthly, 915-687-5856.

FOR LEASE
4307 A Dengar, 2 bedroom, 1 bath, $350 monthly, $200 security. - 3234 Cimmaron, 3 bedroom, 2 bath, $650 monthly, $650 security. - 4000 Crestridge 4 bedrooms, 3 baths, $1,250 monthly, $1,250 security.
DENE KELLY REALTORS
687-0595.

4 BEDROOMS, 3 baths, 2 living areas in Skyline. Available October 6th. $975 monthly. Call Rod Foster at Stephenson Realty, 570-0127, 697-1105.

713 W. PINE- 3 bedroom, 2 bath, fresh paint, nice! $700 monthly. Minimum 1 year lease, deposit plus first/ last months rent. 699-6717.

TWO BEDROOM DUPLEX covered parking. Pets welcome. $400, $250 deposit. Call 563-4550.

4 BEDROOMS, 2 bath, brick home, east side, fenced backyard, $450/ monthly, $225/ deposit. 520-8407.

2604 CULVER- executive home, 4 bedrooms, 2 baths, 2 living. $975. Lease purchase considered. 689-6499.

4705 COMANCHE 3 bedroom, 1 bath, $350 a month, $200 deposit. References and lease. 694-9432.

SANTA RITA SCHOOL 3 bedroom, 2 bath, 2 living areas, on one acre of land. $650 monthly. Call Karen, 697-4434.

1803 N. MAIN, house just remodeled with new carpet, 2 living areas, 3 bedroom, 2 bath, large backyard, $585 monthly, $300 damage deposit. References required. Call Jose at 687-0924 or Kathy 682-1463.

625 Houses Unfurnished

NICE, LARGE, 3 bedrooms, 2 baths, 3 garages, den, fireplace, sunroom, $525/ month. Agent 694-9853.

2513 EMERSON, 3 bedroom, 2 bath, double garage. Regrigerated air, fireplace. $675 monthly. $400 deposit. No pets. Joanne Richards, owner/ broker, 682-2786, 687-0391.

2110 MISSOURI- 2 bedrooms (can be 3), large rooms, great condition, water paid. Walk to hospital/ shopping. No pets. 694-0124.

3 BEDROOMS, 2 bath, 1 living, formal dining, gameroom, sprinklers, Rusk/ Lee. $750/ monthly. 687-5829.

2 BEDROOM, 1 bath, 2 living areas, fireplace, Mexican tile in kitchen and dining, covered parking, rented garage apartment. $585 monthly. $300 deposit. Water paid. 683-2295.

EXECUTIVE RETREAT: 4 bedrooms, 3 baths, custom cabinetry, pool, jacuzzi. Available Immediately! $1,100. Agent, 684-7788.

FOR RENT: 3 bedroom, 2 bath, 1,300 sq. ft. Microwave, dishwasher, mini-blinds, wet bar, washer/ dryer connections. Covered patio plus carport. Duck pond, swimming pool and tennis courts. 2433 Whitmier Blvd. 683-9726.

GREAT 4 bedroom, 2 bath family neighborhood house. Remodeled kitchen, sun-room, big back yard with storage building, closed in patio, playhouse. 2506 Frontier. $850 monthly. Call 520-8012

HOUSE FOR LEASE. Available now. 2412 Cimmaron. 3 Bedroom, 2 bath, 2 car garage, $650 per month. 694-9435.

IMMACULATE 1 living area, 3/2, central air, carpet, fenced, available November. Pauline Turney, Realtor 694-7987.

AVAILABLE! $350. 3604 Apache (off Holly), nice 2 bedroom stucco, large rooms, good neighborhood. 699-4461.

3 BEDROOM, 2 bath, 2 living areas, double garage, fenced. 4603 Anetta. Call 682-6423.

FOR LEASE/ PURCHASE. Fannin School District. 3227 Dengar. 3 bedrooms, 1 living area, workshop, 1 year lease. $800/ month, $400/ deposit. Available November 1. Call Home 689-8404.

EXECUTIVE, 2 bedrooms, 2 bath duplex in Northwest Midland, double garage, fireplace, wet bar and much more! $595. Contact Tammy or Cindy- Realty Unlimited. 550-5609.

LARGE 3 BEDROOM 2 bath home on Nicklaus. $550 monthly. Call Rod Foster, Agent, 570-0127 or 697-1105.

209 CANYON. 3 Bedroom, 1 bath, 1 year lease, $400 monthly, $225 deposit. Available November 1st. References. 682-4700.

NEAR RACQUET CLUB- 3 bedrooms, 2 bath, double garage, central heat/ air, $700/ month, deposit $350, Belew Real Estate, 580-4558.

EXCEPTIONAL- 3 bedrooms, 2 bath, 2 garage, $800/ month. 4409 St. Andrews. Agent 694-9853.

615 Apartments Furn. & Unfurn.

FAST • FREE • RELIABLE
Dene Kelly Apartment Placement Service has all the specials, Save Time & Money!
Willa Dean Berry
687-2384 • 694-8956 Eves.
Open 7 days a week • 2302 W. Wadley

625 Houses Unfurnished

DON'T RENT when you can own a 3 bedrooms, 2½ bath, fireplace, double garage, townhome, $733/ monthly, no credit check. 520-3426.

SMALL ONE BEDROOM house. Stove and refrigerator included. Water paid. $100 deposit, $250 monthly. 686-9021.

WATER PAID- efficiency, 3 room house, repainted, stove and refrigerator, off street parking, $200 plus $150 deposit. 686-7932.

3 BEDROOM, 1¾ bath, 2 living areas, extra nice. Parker School. Great neighborhood. $750. 694-8040.

CHARMING, 3 bedrooms, 3 bath townhouse, sunken living area, fireplace, wet bar, ceiling fan, stove with microwave, refrigerator, whirlpool tub, double garage, $750/ monthly, ask for Willa Dean Berry, Dene Kelly Realtors. 687-2384, 694-8956 evenings.

3500 BAUMANN- 3 bedrooms, 2 bath, large kitchen, large dining room, cook top and oven, dishwasher, central heat and air, nice and clean, fenced, garaged. $575/ monthly. Ask for Willa Dean Berry, Dene Kelly Realtors 687-2384, evenings 694-8956.

EXECUTIVE- 3 bedrooms, 2 bath, formal dining room, fireplace, ceiling fans, built in oven and cook top, dishwasher, double garage, very nice. $700/ monthly. Ask for Willa Dean Berry, Dene Kelly Realtors 687-2384, evenings 694-8956.

FOR LEASE: 2 bedroom, 2 bath duplex with garage. Call after 6 pm, 694-4899.

BACK ON THE MARKET- tenants transferred from "big old country house in the city", 3 bedrooms, 2 bath, 2 living areas, fireplace, dishwasher, disposal. Range and Oven, ceiling fans, jacuzzi, large patio deck and fish pond. $495 plus $295 deposit. 686-7932.

LEASE WESTSIDE - 2 bedroom with den, stove and refrigerator. Prefer mature non-smoking tenant. $300 monthly. $250 security deposit. 689-3508 or 683-1835.

HOUSE & DUPLEX - 2 bedroom. 3008 Franklin- $275/month; 1123 B Carrizo, - $235/month; Williams & Assoc. 694-9663.

DOLL HOUSE- 3 bedrooms, 2 bath, 1 car, well groomed yard, new carpet, pet allowed. $350 depoist, $625 month. 5115 Ric Drive. 699-4042 after 5/ weekends.

1 Bedroom Patio House/ Big Backyard/ comfort of an apartment/ walk-in closet/ fans/ new frig and stove/ washer and dryer connections/ quiet neighborhood/ total electric. $300 per month/ $300 deposit application and 12 month lease required 684-0527 4708 Harvard.

9800 S CO.RD. 1218. $1,450/mo, $1,000 dep.
2613 W. Golf Course $650/mo, $350 dep.
2505 A-Haynes, $550/mo, $350 dep.
1807 W. Illinois $425/mo, $300/dep.
To see these properties call Clemmie/ Agent. 682-8820 ext 142.

4701 COUNTRY CLUB- clean, 3 bedrooms, 2 bath, double car garage, fireplace, sprinkler system, $600/ month, $500/ deposit. 682-9910 after 6 pm or leave message.

4605 CHEROKEE, 3 bedroom, 1 bath, single garage. $300 monthly plus deposit. 684-4137.

2 BEDROOM, 1 bath, sinle garage, fenced. 3403 Park Ln. $350 monthly, $200 deposit. 694-7926.

3414 BEDFORD, 3 bedroom, 2 bath, central heat and air, fenced yard. $550. References. 689-7331.

LUXURY DUPLEX UNIT- 3 bedrooms, 2 bath, drive by 4705 A-Dentcrest then call 520-7912 for appointment. $675/ month.

640 Condos and Townhouses Unfurnished

FAIRGATE TOWNHOMES- 2 and 3 bedrooms, 1,620 sq. ft. livable, ceiling fans, fireplace, appliances furnished, garage. Northwest Side. 697-9566.

BEAUTIFUL TOWNHOME. 2 bedroom, 2 bath, gas/ water paid, pool, $475. Jeannie Printz/ agent. 699-5636.

THE FIVE STARS OF MIDLAND

Luxury,	Prestige,	Value
3BR	1,390-1,650'	$620-$760
2BR ...	950-1,540' ...	$545-$685
1BR ...	616-1,050' ...	$240-$495
Efficiency	616'	$240-$260

Pool, wet bar, F/P, microwave, ceiling fans, also w/d, garage. Furnished corporate available.
689-8116 or 697-9768

EXCEPTIONAL 3 bedroom, 2 bath townhouse. Double garage, $600 monthly plus deposit. Call Thomas B. King, Realtor 682-6000 or 682-3605.

SAGEWOOD CONDOMINIUMS large one bedroom, $320 per month. Call 570-7443 or 687-5522.

ELEGANT LAFAYETTE PLACE - Very large, 3 bedrooms, 2½ baths, 2 story, formal dining and study, double garage & storage. The finest townhouses in West Texas! $1,400 month, 1 year lease, available early November. 684-0996.

645 Condos and Townhouses Furn. & Unfurn.

SAGEWOOD - One bedroom condo for rent, washer/ dryer, fireplace, covered parking. $325. Call 683-3549.

STYLE, PRESTIGE, ELEGANCE. Over 2,050 sq. ft., hot tub, heated pool, intrusion alarm. 563-4550, 697-4140.

650 Mobile Homes Furnished

3 BEDROOM, 2 bath, partially furnished with washer, dryer, refrigerator, stove, carpeted. ALSO 2 bedroom, 1 bath completely furnished. Greenwood district, 684-5920.

655 Mobile Homes Unfurnished

3 TRAILERS. 2 Bedroom, 1 bath, $225 - $250. 3 Bedroom, 2 bath, $275. Water/ cable paid. 699-5400.

615 Apartments Furn. & Unfurn.

655 Mobile Homes Unfurnished

CLEAN 2 bedroom, fenced, semi-furnished, Greenwood school, off highway 158 & 1140 S. 553-0361.

669 Mobile Home Spaces For Rent

TWIN OAKS - Midland's finest. All spaces have 5 foot chain link fences, trees, paved streets, cable TV, natural gas, playground, state approved water, basketball court, 24 hour management, free garbage pickup. Cleanest park in Midland. Move-in special. Call 687-6324 or 683-4169

$39 MONTHLY for 2 years. Cable available, regularly $80. Will build fence. Call 550-7505, 685-1050.

LARGE PARK RECENTLY RE-OPENED. Move in special for first few. $39 monthly for 2 years regularly $80. Privacy fence around entire park with paved roads and driveway. Dumpsters, water free, $100 towards move in. 563-3510, 550-7505

METRO PLEX MOBILE HOME PARK. Mobile home living at its best. 682-5798 or 683-9408.

LOOK AT THE REST
THEN CHOOSE THE BEST!
Move-in special
AIRLINE MOBILE HOME PARK
Between Midland & Int'l Airport
West Hwy. 80. 694-2534

665 Business Property / Offices

30 x 90 WAREHOUSE with offices, 2150 Warehouse road/ $400/ month plus deposit. 520-8425.

OFFICE and rental space available at Mission square at a rate you can afford to pay. Call Jan Melton. 682-8820.

OFFICE SPACE AVAILABLE near courthouse. 1 to 4 room suites to fit your needs. 683-4641.

OFFICE SPACE FOR RENT
IN THE RRC BUILDING
2509 North Big Spring
From 220-1,561 Sq.Ft. available.
Rent as low as $4.75/ NSF/ YEAR
Call Bobby at 682-3141
or John at 683-3363

INVESTORS SPECIAL. Buy and lease back small office building at 306 E. Illinois (one block East of Reporter-Telegram) 682-0470 Robles Real Estate - Owner. Brokers Welcome.

OFFICE SPACE for lease. Various sized suites, excellent location, great working environment. 2500 Big Spring. 685-6095. 520-0315.

903 S. MIDKIFF. Retail location in good locale. Call Bidco Property Management. 335-3409.

TWO ROOM OFFICE, Midland Executive Center, $120. Contact Beverly Vaughan, 686-2008.

ONE ROOM Office, $70. Midland Executive Center. contact Beverly Vaughan. 686-2008.

RETAIL/ OFFICE. Various sizes. Fairmont Park Shopping Center. 3323 N. Midland Drive, B & J Plaza, 206 N. Midkiff. Call 683-8681. Owner managed.

2100 SQ.FT. space for lease. Century Plaza Building. Call 685-0041.

LOOK: OFFICES, 2 rooms, 4 rooms, bills paid. Midland Medical Building, 2109 W. Texas, 682-0602.

FOR LEASE: Office and garage area, 1700 W. Front. $500. Call 683-6639 after 5.

OFFICE SPACE, 2 large rooms, ½ bath, furnished or unfurnished, utilities paid, ideal location at 1111 A. West Wall, rent reasonalbe. 1-756-2347.

YOGURT and snack shop for lease, most equipment provided, good location. 806-744-4505.

OFFICE SPACES. Northland Shopping Center. Call 806-744-4505.

670 Warehouse and Storage Rental

OFFICE and warehouse combination. 1200 - 2000 - 4000 - 4800 - 7000 - 8600 square feet. Some with fenced yards. 683-6927.

WAREHOUSE with office, restroom. 800 to 2,000 sq. ft. Midkiff Business Center, Midkiff and Industrial. 683-8681.

BUILDINGS FOR LEASE. Fenced yard. West Industrial location. First building 4 offices, 40' x 40', shop 40' x 60'; 2nd and 3rd building, 30' x 100' (each). All buildings have large overhead doors, refrigerated air. $750 monthly. Call 694-3141.

MIDLAND Industrial Warehouse, 2601 W. Industrial. 1,800 sq. ft. and 4,500 sq. ft. warehouse units available. ★ Large units, dock height ★ Security gate ★ Overhead doors. Contact Terry Hancock, Westlake Realty, 686-8638

LEASE/ PURCHASE. Office/ warehouse with new carpet. $450 per month. 4908 Casbeer. Call 699-4072.

FOR LEASE- 40 x 60 with office, warehouse and fenced yard. Call 687-2234.

★ CRESCENT STORAGE ★
10 x 20s, 10 x 12s & 10 x 10s
Northwest 694-6358

675 Recreational and Resort Rentals

RELAX IN RUIDOSO- condos, nightly rentals. Century 21 Aspen Realty. (800)657-8980.

CONDOMINIUM for rent Isla Del Sol. 3 bedroom, 2 bath, by Radisson in Port Isabel. (915) 684-9900 or (915) 699-6695.

685 Hunting Leases

DOVE HUNTING - $15 per gun, sunflowers and grain fields. Call 397-2202 or 683-6543.

DOVE & QUAIL SEASON LEASES. NW Andrews County. Lots of feed and birds! Permits and guest permits. (915) 580-6955; evenings 366-4292.

DEER LEASE- 488 acres with water, draws, turkey, hills, $400/ gun, south of Bronte, 689-2022.

260 ACRES CRP LAND- located in Howard County, doves, quail, varmits, (915) 399-4510.

720 Homes For Sale

LOCKHEED-SPACE GALORE!
All the rooms in this lovely home are huge, 2 dining, 2 living plus study, 4 bedrooms, 2 car garage and priced at only $86,500! Call Betty Ford, Carriage Co. Realtors 684-4177 or 684-5881.

Classified Can
682-6222

700 Manufactured Homes

CUSTOM 2 bedroom, 2 bath 1984 Sun Villa 14 X 72. Superficial hail damage, price reduced. $8,500. 394-4459.

1984 REMINGTON, 14 X 76, 3 bedroom, 2 bath, qualifying assumption. $209 monthly. 687-2538.

1986 SCHULT, 14 X 56, 2 bedroom, 1 bath, central air, Airline MHP. $12,500. 561-5543.

Always buying used mobile homes any size or condition call Jeff Bushman 550-4033.

HALF ACRE LAND with 3 bedroom mobile home in the country. $14,000. 684-5519 or 684-7420.

710 Open Houses

open

Open Everyday until Dark
3317 WHITTLE WAY
(in Fairmont Park)
Come see our GORGEOUS new 3 bedroom, 2 bath with the "Light - Bright" look
KEY HOMES, INC.
520-9848

TRADE
your home for a new custom home from
KEY HOMES, INC.
520-9848

720 Homes For Sale

VA HUD HOMES
- Little or No Down
- Prices $20K to $65K
- New listings Weekly
- HUD Specialist - (9 Years)

Can You Qualify?
- 1st Time Home Buyers
- Some Bankruptcies - Okay
- Investors
- Pre-Qualifying Available

CALDERON REALTY
570-7200 520-7335

CHARLIE GOSS - BUILDER
New construction
Nassau Townhomes. 694-8662

BY OWNER- 2508 Country Club Drive, 3 bedrooms, 2 bath, 2 car garage, water well, excellent location on a quiet street, $67,500. 683-5003.

REAL ESTATE OPPORTUNITY!!! Get your real estate license quickly. Short state accredited courses. Day, weekend, evenings, Southwest College, 683-4555.

★ FOR SALE BY OWNER 4 Bedroom, 3 bath, 3 car garage, 2 living areas, less than one year old, located in Grassland. Price mid $140's. 689-3149.

OWNER WILL CARRY - Prime suburban property. 3 bedroom, 2 bath home on 1 acre of land. Updated kitchen, pecan and fruit trees. Priced under $60,000. Call 697-4434.

GREENTREE
$99,900
We are talking neighborhood! Won't last long.
6300 DRIFTWOOD
694-2612
Evenings and weekends

SALE/ LEASE, 3 bedroom, 2 bath, double garage, fenced, 2 living, dining. Northgate Addition. 694-6040.

NON-QUALIFYING ASSUMPTION - 3330 Providence. Completely redone, light and bright! 3 bedroom, 2 bath, formal living, mirrored dining. Wonderful neighborhood! $73,500. 520-4017.

BAD CREDIT OK - Non-qualifying loans. Several houses. 801 W. Michigan, $45,000, 4 bedroom. 682-3542.

HUD & VA HOMES ARE Selling Fast! Get yours before they are all gone. Financing available to qualified buyers. 682-0470, Robles Real Estate. Se Habla Espanol.

3118 BARKLEY, 4 bedroom, 2 bath, remodeled, wood burning stove, big kitchen & storage building, priced in low $40's. By Owner. 699-0706.

DUPLEX - 3 bedrooms and utility room each end, fenced, storm cellar and storage. $27,000. 687-5118.

NON-QUALIFYING ASSUMPTION. Wydewood area. 3 bedroom, 2 bath, gameroom, large courtyard, low maintenance yard. $690 monthly. 520-3112 for appointment.

VA Non-qualifying assumption, no credit check, 3 bedroom, 2 bath, 2 car garage. Parker school district. 520-8238 or 520-5418.

WALLACE TOWNHOME excellent condition, 3 bedroom, 2½ bath, 2 car garage. Underwood Real Estate, 682-9378.

★ BY OWNER. Decorators dream house REDUCED to $139,500. Ideally located on 2208 Seaboard. Four bedrooms, 3 full baths, 3 living areas, new kitchen, formal dining room, utilityroom, workshop, extra yard for gardening, RV and boat. Call for appointment 685-0509.

Government Acquired Homes
VA-HUD
Qualifing and Non-Qualifying MLS Assumptions.
Free List & Information
How to buy
JO DENNIS, CRS, GRI
Dennis Realty, 689-8841

NON-QUALIFYING Assumable. 4 bedrooms, 2 bath brick home. 2 car garage. Approximatley 1,950 sq. ft. Nice neighborhood. Equity, $4,900. 687-0470.

VA/ HUD Homes. Low down. Good interest rate. Midland/ Odessa. Call for more information and free list, Westar Real Estate 570-4322.

TIERRA REALTORS, 682-8818
Joyce and Ray Smith
Call us for current listings

NON - QUALIFYING ASSUMABLE. 3 bedrooms, 2 bath, brick home, large workshop, newly remodeled bathroom, new roof, new vinyl & carpet, freshly painted inside and out. $394/ month. asking $38,900. 697-1322 weekends, or after 4 697-7144.

CHAPARRAL REALTORS
911 N. Midkiff
Call 686-7000

BY OWNER- 4711 Crockett- 3 bedrooms, 2 bath, recent updating, roof, tile, formica, etc. Non-qualifying or new loan. $30,000. 694-2044 days, 699-6950 evenings.

BY OWNER- 4 bedrooms, 2 ¾ bath, formal dining, fireplace, sprinkler and alarm systems, 3 car garage, large lot, 1 ½ years old, built by Paul West in Grasslands. 699-8040.

NON-QUALIFYING ASSUMABLE. 4616 Kiowa. $3500 equity. $405 monthly. 3 bedroom, 1½ bath. 694-6916 after 6 pm or weekends.

OWNER FINANCING
Three bedroom, two bath houses on the West Side.
$35,000 - $65,000
By Owner
694-7796

NEW HOMES
Starting at $48,000
J.C. BUILDERS
563-5096 682-8559
For sale by builder

NON - QUALIFYING ASSUMABLE. 408 Sweetbriar. 3 bedrooms, 2 bath, brick home, large workshop, newly remodeled bathroom, new roof, new vinyl & carpet, freshly painted inside and out. $394/ month. asking $38,900. 697-1322 weekends, or after 4 697-7144.

BY OWNER: Nice starter! 2 bedroom, 1 bath. New roof, paint. 914 Howard. $15,000. 694-3416.

$95,000 - 3 bedroom, 2½ bath, security system, fireplace, ceiling fans, tile flooring, skylights, RO system, rear 2 car garage/ opener, plant room, patio, hot tub, close to school, shopping, Bluebird Park. 3606 Bermuda Ct. 682-0513, 699-6549.

CLOUDCROFT-Perfect for the young professional! Beautiful ceramic tile flows throughout kitchen, entertainment areas. Nice cul-de-sac, price greatly reduced!
LAFAYETTE-Elegant 2 story townhome, 2 bedrooms, 2 living areas, 2 car garage. All the amenities you would expect. Won't last long at $120,000
EISENHOWER-Assumable loan with low equity and payments! Nice, large home with very pretty landscaping. Priced to sell at $44,500
LOCKHEED-Reduced!! Super 4 bedroom, 2 living area with huge rooms. All kinds of space for your family. Pool sized yard. Reduced to $86,500
The Carriage Co.,
684-5881

THINKING OF SELLING your home? Let us help. We have buyers waiting. Call Robles Real Estate, 682-0470. Se Habla Espanol.

SALE, LEASE OR LEASE PURCHASE
Large home at 4000 Crestridge features 4 bedroom, 3½ bath, 2 living areas and is priced at only $110,000 or will lease for $1,250 monthly. Call
Dene Kelly
687-0595 eves. 686-7809
DENE KELLY REALTORS

TOWN HOUSE OWNER
Enjoy the cozy fireplace in this clean 3 bedroom, 2½ bath, 2 car garage, enclosed hot tub, plus numerous custom amenities in quiet area.
$58,000
694-5311

SALE OR LEASE
3 bedrooms, 2 bath, 2 car garage, large backyard, walking distance to Bonham elementary, assume 10% loan to qualified buyers or lease with option to buy, will pay all closing costs. (704) 664-7961.

CUSTOM HOMES FROM $39 per sq. ft. Your plan or ours. Financing available. 553-1391/ 699-0708.

TOTAL RELAXATION!!! 3 bedroom lovely, unique home. $1500 equity. $769 monthly. 3805 Mark Lane. 694-9403.

HUD HOMES
We have colored pictures inside and out on all of them. Call us anytime!

2905 Wydewood Dr.	$71,000
4200 Thornberry	$54,650
1202 Louisiana	$26,000
2310 W. Kansas Ave.	$27,750
704 Devonian	$28,000
3301 Cimmaron	$40,650
508 Brownwood Dr.	$39,900
724 Boyd Ave.	$36,600

Daniel R. Dirtam/Broker
Gary Telnert/Associate
AZTEC REALTY
699-5949

NON-QUALIFYING Assumable 4807 Sunshine Parkway, 4 bedrooms, 2½ baths, RO, sprinklers, tile floors, $74,500.
699-0707.

FOR SALE BY OWNER
NO EQUITY
3 bedroom, 2 bath, 2 living area. Approximately 2,200 sq. ft. For more information please call 699-0909.

3 BEDROOM, 2 bath, 1,850 sq. ft. on quiet cul-de-sac, large oak, well, garden spot, near schools, assumable. $69,500. 3807 W. Kansas, 689-8859.

ADOBE INC. REALTORS
Feature Homes in Buyers Guide
CALL 694-9548

1010 W. Storey. $47,500
OPEN SUNDAYS 2 to 5. Old Midland
Lot of charm in this nice large 3 bedroom home. Beautiful hardwood floor & carpet, security system, fireplace, recessed lighting, water softner, lot of closet space, 2 car garage w/opener & more.
Call JACK OVADIA
THE PRUDENTIAL ADOBE REALTORS
694-9853 OR 694-9548

HUD HOMES
Hud Information At Your Finger Tips
Wilson (Billy) Korona
682-9495 570-6405
Langston Realtors

2604 CULVER- executive home, 4 bedrooms, 2 baths, 2 living. $975. Lease purchase considered. 689-6499.

6 BEDROOMS, 2 bath brick home with 2 ½ acres with many mature producing fruit trees, many large shade trees surrounding yard. Work shop 40' x 30', 3 water wells, water softener. $65,000. Please serious inquires only. Shown by appointment only 683-8677 leave message.

NO CREDIT CHECK on non-qualifying assumption, 3 bedrooms, 2½ bath, fireplace, double garage, townhome, $733/ monthly. 520-3426.

★ BY OWNER 3/ 4 bedroom, 2 bath. Non - Qualifying Assumption. 2,000 sq. ft. Lee/ Rusk District. $72,500. 694-7625.

NON-QUALIFYING ASSUMPTION. 4 bedroom custom home. Extras. $3,000 equity. $797 monthly. 4401 Fairbanks. 520-6727.

FOR SALE BY OWNER: Non-qualifying assumption on a 3 bedroom, 2 bath, one car garage with an attached carport. Close to schools and shopping. $3,000 equity. 520-2528 after 3, anytime weekends.

CARRIZO
2 Br, fp, 1 car gar, LUSH landscaping in front. Pretty French door open onto privacy fenced patio, more fenced bkyd w/ garden. Non-qualifying assumption. Cozy, cozy, cozy! $32,000.
Anna Crawford
687-0595 eves. 699-4434
DENE KELLY REALTORS

FANTASTIC ASSUMPTION IN TRINITY MEADOWS
If you earn $3,750 monthly, you could qualify to assume the loan on this spacious 4 bedroom, 3 bath home w/2 living areas & 3 car garage. For details call
Lynn Cook
687-0595 eves. 362-7275
DENE KELLY REALTORS

MCDONALD
$36,500 in Lee/ Rusk area. Cute 3 bedroom, 2 bath, 1 car garage, large living area, nice sized bedrooms, outside storage. Super re-done kitchen, in Wedgewood Park Addition. Call
Anna Crawford
687-0595 eves. 699-4434
DENE KELLY REALTORS

TRADE for home with acerage for horses in excellent location. I have large 4 bedroom, 3 bath home in Kimberly area. Much new. Qualifying assumable. $790 monthly. $40,000 equity. 697-1244.

3 BEDROOM, 1 bath on Gaston. Owner financed. $1,000 down. Weekdays 8:30 - 5, 687-3357.

LEASE/ PURCHASE Lovely 2 and 3 bedrooms. $295 - $325 monthly. Call 699-4072.

FOR SALE/ LEASE PURCHASE, 3700 sq. ft. townhouse with pool, 4 bedrooms, 7 baths, must see. Call Donna 684-5567/ 682-5498.

HUD HOMES

2905 Wydewood Dr.	3/2	$71,000
1503 McDonald	3/2	$58,900
4200 Thornberry	3/2	$54,650
508 Brownwood	3/2	$39,900
724 Boyd	3/2	$36,600
2310 W. Kansas	2/2	$27,750
1202 Louisiana	2/1	$26,000
OTHER PROPERTIES		
1208 Garden Ln.	3/1¾	$37,000
113 E. Nobles	2/1	$17,500

Ask about HIP funds, available soon. Call any time
682-0470
Robles Real Estate
Se Hable Espanol

730 Suburban Property

NEW CONSTRUCTION
Northwest of Grassland Estates. 10 minutes from mall. Beautiful custom brick home. 3 bedroom, study, 2½ bath, cathedral ceilings, double fireplace, Satillo tile, whitewashed cabinets, 2.63 acres for horses, fencing, sprinkler system, much more. $107,000. 699-6020.

LARGE 2 STORY HOME IN THE COUNTRY. Priced reduced on 4 acres, enclosed pool and hot tub. Water softener, satellite, shop, barn, stalls, and lots of trees. Extra acreage available. Owner Finance. Call 699-0747, nights; 570-1836, days.

COUNTRY LIVING. Brick, 2 large bedrooms, 1½ bath, ½ acre. New loan required. 4505 S CR 1205. Open Daily. 683-1367.

GREENWOOD AREA, 2 bedroom house on 2 acres. Call 687-6106.

735 Real Estate Wanted

20 TO 30 ACRES of agricultural land wanted, between Midland and Odessa. Call 563-1428.

740 Out of Town Property

SAN ANGELO AREA ESTATE - 44 acres coastal beautiful Spring Creek. Custom 3 bedroom, 3½ bath. Has everything! Guest house, tentant quarters and barn. $550,000. Call 915-835-4411 for pictures and details.

BY OWNER- Colorado City Lake-Lake front home. 3 bedrooms, 1 ¾ bath, large eat-in kitchen, den with fireplace, new fishing dock-croppie house, garage, 4 carcarport, all on very pretty well maintained lot, can be seen by appointment by calling 550-0155 days, 570-8033 evenings/ weekends. Must see to appreciate!

750 Lots and Acreage

FOR SALE 168 Acres in the Mary Ann Fisk Survey #630 in Coleman County. For information call Sharlyn Ramey, (512) 327-7247.

1/2 ACRE LOTS with septic, water well, electricity, phone and cable. 682-1303, after 6 685-3371.

Cynthia Brown
BROKER GRI
HUD-VA Specialist
Call me for any Real Estate Need.
ANY QUESTIONS CALL!
LANGSTON REALTORS
685-3380/685-0400

750 Lots and Acreage

McCARTER ADDITION 7.12 acres, corner of FM 1788 and 56. Excellent water well. 368-0057, Odessa.

2 ADJOINING- 3 acre tracks, in Greenwood on Co. Rd. 1120. Each track has water well. One well has a new pump with 5 year warranty. Will sell separately. Call 683-2464 anytime.

COUNTRY LIVING - State owned repo land. $96/ mo. 4% interest. 10 acre home site/ pasture/ horse pens, Odessa, Fortune 500 Rd., power. Monday - Friday, 9 - 5. 1-800-275-REPO.

760 Farms and Ranches

BRADY 640 acres excellent hunting, five tanks, minerals, electricity, community water, some cultivation, terms. $300 an acre. James Long Real Estate, 915-597-1581.

HUNTERS. 100 acres south of Midland near Del Rio west of the Pecos River. Judge Roy Bean area. REPOSSESSION. $495 down. $161 per month. Owner financed. No credit check. 512-921-6476.

630 ACRES, 55 miles SE of Midland, in Reagan County. One mile highway frontage, windmill water, wooded, grass, fence, roads, game. $175/ acre. (915)683-0990, (915)683-8264, Broker.

206 ACRE FARM- 100 acres in 10 year CRP, good yield, $90,000. Call (915) 756-2356 after 8 pm.

770 Resort Property

INTERESTED IN CONDOS AT Possom Kingdom? Call Zay Kimberlin at 684-5350.

LAKE FRONT HOME Stanford Lake, Veda's Camp, 1,350 sq. ft. furnished, 960 sq ft. shop combination garage. $35,000. (817) 864-2585.

LAKE CABIN, west side of Colorado City Lake. Deeded lot. Storage building. Covered boat dock on main lake. Carport. Privacy fence. 915-573-8070.
D.

780 Business Property

FOR SALE: ADOBE WELL TRADING POST, beer, feed, tack, vet supplies store, excellent income. Serious inquires only. 687-6388, 683-9582.

BUILDING SUITABLE for business location. Located on North FM 1788, Midland County. Call 915-267-5513 Ext. 110.

FOR RENT- 2 metal air conditioned buildings at Airline Mobile Home Park. 6,000 sq. ft. built as child care center. 2,000 sq. ft. built as convenience store. Will remodel to suit. For more information call 694-2534 Monday-Friday 9 to 5 pm.

INVESTORS SPECIAL. Buy and lease back small office building at 306 E. Illinois (one block East of Reporter-Telegram) 682-0470 Robles Real Estate - Owner. Brokers Welcome.

OFFICE BUILDING FOR SALE 1305 N. Big Spring. Paved covered parking. $90,000. 687-1529, weekdays 9 - 4.

DON HARVEY COMMERCIAL PROPERTIES, 699-7913. Contact us for all your commercial needs.

8701 I-20E. 2.71 acres, fenced yard with two large buildings with office space. Located on service road East of Odessa. Call Bidco Property Management. 335-3409.

1819 E. 8th ST. Office building with 1250 sq. ft. and 50 X 150 ft. lot. Will renovate to suit tenant. Call Bidco Property Management. 335-3409.

922 N. GRANT, ODESSA. Retail location on corner lot. Call Bidco Property Management, 335-3409.

123 E. 52nd, Odessa. Retail location with shop area. Call Bidco Property Management. 335-3409.

★ MCKENZIE - OWEN ★
Commercial & Investment
★ 915-684-6278 ★

OFFICE BUILDING For Sale. Approximately 16,000 SFG. Northside location, $185,000. Contact Terry Hancock, 686-8638.

SALE OR RENT: The most beautiful commercial building in Midland. #26 Village Shopping Center 8,400 sq. ft. Rent $950. Price $199,000, please make offer. 684-8222.

SALE OR RENT: 2900 W. FRONT. Big purple building, masonry, 32,000 sq. ft., fenced, paved. Rent $1,900. Price $199,000, please make offer. 684-8222.

FOR SALE- 2 adjoining stores at 1802- 1804 South Rankin, masonry, refrigerated, central heat, 3300 sq. ft. $59,000. Please make offer. 684-8222.

FOR SALE- 1200 S. Big Spring. 12,500 sq. ft., brick, paved, fenced. $69,000. Please make offer. 684-8222.

790 Investment Property

APARTMENT Complexes - 82 and 52 unit. Owner will finance. Call 699-4072.

COMMERCIAL BUILDING and property for sale. Great potential. Might consider lease back. Call 697-8870.

Who's Who For Service

You Can Advertise Your Services For As Little As $39.40 Monthly

Call 682-6222
For Further Information

Air Conditioning/Heating Service

FURNACES CLEANED serviced, controls, motors. Refrigerated air conditioners, wall heaters, evaporative coolers Sales.
Jerry's Sheet Metal
700 N. Ft. Worth. 684-4495
#TACLB008903E

THE BOSWORTH CO. Service and sales on all makes. We've been in the service business for 40 years! 683-5233,
#TACLA008844E

CALL DON FRANKS for your heating - air conditioning. Furnaces cleaned, repaired. New energy saving furnaces available. TACLB004736C. 684-0873.

UNITED ENERGY SYSTEMS Complete Sales, Service, Repair, Air Duct Cleaning, Residential, Commercial, Mobile Homes. Free Estimates. Second Opinions. 561-4126 TACLB010538E

PENGUINN Refrigeration air conditioning sales and service, financing available, no down payment. 685-3387
#TACLB009418C.

Appliance Repair

★ MIKE'S APPLIANCE SERVICE. Same day service on most major brand appliances. Call anytime. 520-7521.

RANDELL'S Appliance repair. Servicing almost all brands of major appliances. Reasonable rates. Call 694-6674.

GOOD HOUSEKEEPING Appliance Service: We repair all major brands, refrigerators, freezers, washers, dryers, dishwashers, microwaves, room air-conditioners. 687-5113.

AFTER the rest, call the best! Master Appliance. Buy - sell - repair. Washers, dryers, refrigerators, stoves, freezers. $100 and up. CFC Certified - Recovery Systems. 8117 Andrews Highway (Odessa). 550-2414.

★ PERRY'S APPLIANCE SERVICE. Buy - Sell - Repair. All major brand washers, dryers, refrigerators, freezers. $100 and up. 560-5311, mobile 560-2641.

Auto Services & Repair

★ RETIRED AUTO & TRUCK MECHANIC, 38 years experience, now accepting new customers. BY APPOINTMENT ONLY. I work on $18.00 per flat rate hour with 10% parts discount. I can repair anything between the bumpers. Gas or diesel. Foreign or domestic. Call me if you are tired of being taken advantage of 686-9601 (corner Rankin Hwy & County Rd 130 W).

LAABS AUTOMOTIVE - Serving Midland area residents since 1975 with their auto repair needs. ASE certified. 311 N. Terrell 684-8122.

JERRY'S AUTO REPAIR. Your place or Mine. 7 days. Tune-ups, brakes, radiators serviced. 686-0319.

300 ENGINES to choose from. Long-blocks, shortblocks - Foreign, Domestic. Ron's Engines, 401 N. Terrell. 685-1076 or 1-800-974-1076.

AUTO REPAIR SHOP- specializing in all types of vehicle repair. Senior discount. 4003A W. Wall (located in rear). 520-8428, 697-1744.

Bookkeeping & Taxes

FULL CHARGE COMPUTER BOOKKEEPING. Your convenience. Pick-up and deliver. Businesses large or small. 683-4737

BUSINESS OWNERS: Looking for more than bookkeeping and Tax Preparation for your small business? Need financial advice for business decisions? Call Phillip C. Davis CPA 570-0605.

AFFORDABLE tax preparation and accounting services for any business large or small. Call us for free consultation. Rhea, Prucka, & Co., CPA's. 687-0799 or 570-5903.

COMPUTERIZED for accuracy, but personal attention given to you. Tom Harrell & Company (915)-570-0016.

COMPUTERIZED Bookkeeping, specializing in small businesses. Tax preparation. Call 685-0029.

Carpentry & Cabinets

QUALITY Carpentry work. New or remodeling. Cabinets and formica work. Have experience and references. 694-5344.

DON'T MOVE - IMPROVE! Weather stripping, painting, remodeling, drywall, add-ons, plumbing, concrete. Reasonable. Reliable. 520-8115.

Carpet Sales & Installation

CARPET, vinyl or tile, do installation or repair, 20 years local experience. Call 694-6151.

CARPET. VINYL. TILE. Installation or repairs. Free Estimates. Call 694-7568 ask for James.

CUSTOM Carpet. Carpet, vinyl and ceramic tile installation and repairs. 20 years in business. Call 694-2667.

VALDEZ CARPET SERVICE - we install new and used carpet also repairs. Free estimates. Call 686-8557.

LOW RATES. PERMIAN BASIN CARPET CARE now running monthly specials on all your carpet and upholstery cleaning. One room or whole house, we offer satisfaction guaranteed. References provided. 550-5307.

Concrete Work

20 YEARS EXPERIENCE on all types of concrete work. Free Estimates. Call anytime 570-8125.

DAVID VALVERDE Concrete Work. Patios, Driveways, Sidewalks. Free Estimates. Call 685-1300.

REYNALDO'S CONCRETE FINISHING- slabs, driveways, sidewalks, patios, foundations, all kinds of concrete work. 570-4624.

CONCRETE Work: Patios, sidewalks, curbs and drives. References available. Free estimates. Webster Construction, 697-2735.

CURBING, SLABS, PATIOS, sidewalks, pool decks, pools. No Job Too Large Or Too Small. 685-0769.

28 YEARS in Midland. Concrete, all repairs on swimming pools. Senior Citizens discounts. References. 683-7068.

Dirt Work

B&L BACKHOE - Maintainer dump truck. Top soil. Caliche. Driveways. Box blade. Tilling. Tractor. 687-4876, 570-0715.

ADVANCE BACKHOE. No job too small. Specialized in septic systems. $38 an hour. 570-1704/ 683-9582.

DOZER, Maintainer, Backhoe, Dump Truck Service, Field Dirt, Caliche, Driveways, Grubbing, Raking small tracts. Roy Rogers, 682-7843/ 682-7548.

Domestic/House cleaning

WANT YOUR HOUSE sparkling clean? Why not give Shawnia a ring. Dependable/ reasonable rates. 686-1933.

LADY NEEDS WORK cleaning houses, apartments. Honest and dependable. Call Jean at 697-8264 or 699-5433, leave message.

HONEST HARD WORKING LADY to clean homes, apartments, move outs, Monday- Saturday, reasonable. Hazel 684-5320.

★ PROFESSIONAL TOUCH! CLEANING of homes or offices. Custom design PAINTING and WALL PAPERING. Free Estimates. References. 697-9777.

★ DUST BUSTERS. Professionals in cleaning of homes, apartments, offices. Call 570-8028 if no answer call digital beeper 567-3451.

Electric Service

TV AND TELEPHONE Installations, electrical residential and commercial. Free Estimates. Licensed. 24 Hour Service. 686-0158.

CEILING FANS, Remodels, Add-Ons. No Job Too Small - Most Reasonable Rates In Town. 699-4790.

RESIDENTIAL & Commercial. Electrical installations, ceiling fans, switches, plugs. Free estimates. Licensed/ insured. License #10. Call 685-0859.

ROBERTS COMMUNICATIONS & Electric. Commercial & residential electrical installation and repair. Licensed, bonded and insured. 685-1768.

KREGER Electric. Licensed #124, bonded, insured. Ceiling fans, lights, plugs added, additions, commercial, residential. 684-4836.

Floor Service

SOLOMON FLOORS. Strip, Seal, recondition all floors. Specializing in mexican tile or wood. Solomon 684-7650.

ECONOMICAL RATES; Ceramic tile, marble, vinyl, carpet, cement. General contracting; plumbing, electrical, carpentry, remodeling. 682-3542.

Fences

WOOD FENCES - Install new & repair old fences. Call Charles anytime at 694-1201.

Furniture Refinishing

ROYAL Furniture Refinishing Striping, repairing, refinishing Antiques and glassware available 1607 W. Industrial. 682-9239.

Hauling

B. JACKSON - Handy Man Service. Haul off trash, old furniture, appliances, carpet - padding. Call 682-2667.

YOU CALL WE HAUL. Call 684-5968.

B AND D HAULING. "We Haul For Less". "Also Mow Lots, Alleys, & Lawns". Call Bill Waddell or D. Waddell, 694-6729.

Home Repairs,Remodeling

CEILING REPAIRS, skylights, sheetrock, blown acoustic, textures, ceramic tile, regrout, counter tops, carpentry. Abel, 682-7711.

JOHNNY'S HOME REPAIR and improvements. Carpentry, painting, tile, drywall, additions. Reasonable rates. Free estimates. 563-1517.

LARRY'S GLASS SERVICE. Specializing in residential glass replacements. 19 years experience with glass. 697-7329.

RESIDENTIAL - Commercial remodeling. Doors, cabinets, counter tops, painting, acoustics, additions. Free Estimates. Mark Simmons 697-2745.

ALL TYPES REPAIR, remodeling, specializing in ceramic, formica, doors. 35+ years experience. 570-7505, 5 - 9.

HOME repairs - professional work at Handyman prices. Exterior, interior painting and wallpapering, door and window repair and installation. 682-6055

S.M.A.R.T. Small Maintenance And Remodeling Team. Can do, will do, attitude. Tristan, 689-9338.

RENOVATION SPECIALIST
• Add-On's • Cabinets
• Paint/ Wall Paper •
• Roofing • Fencing
• Ceramic Tile/ Concreted •
HAMBRICK CONSTRUCTION
(References - Bonded/ Ins.)
697-4318

SPECIALIZING in quality work with affordable rates for all your ceiling and wall repairs, acoustics, textures, painting, roofing. 697-1826.

CEILING REPAIR, acoustic and texture, total drywall finish. General contracting: plumbing; spray and brush painting interior/ exterior; electrical. 15 Years experience. Pat 520-2119.

MARANATHA CONSTRUCTION Remodeling, Repair, New; Residential, Commercial. Phone 686-9925.

HOME SERVICE COMPANY
Painting and remodeling, formica, tile, sheetrock repair, texturing, acoustic, vinyl siding, fencing, doors and windows. Experienced, free estimates, insured, references. 699-5869 or 699-7123.

REBEL King Ceramic Tile. New installation and repairs. Free estimates. References. Work Guaranteed. Call 697-4518.

QUALITY WORK FOR LESS. Frank's Home Repair for all your household/ building needs. 687-1068.

★ DREAM BUILDERS Remodeling, renovation, additions, roof repair, paintig, finish or rough carpentry, tree pruning or removeal, fountains, sculpting, designer on staff. 520-8425.

AMR After Hour Maintenance Repair. Appliances, minor electrical, plumbing, heating, air conditioning. Also trash hauling. All day weekends 699-7873.

HANDY MAN 10 years experience. Carpentry, Drywall, Roofing, Acoustics some Concrete work and Painting. 520-2822.

Housesitting

DEPENDABLE house and pet sitter. Will also do deliveries and pick ups, clean apartment and houses. Chore Girl, 520-0940.

Insulation

THE BOSWORTH CO. Blown-in attic insulation. Quality materials and installation at a competitive price! 683-5233.

Ironing

PROFESSIONAL IRONING- Non-smoker. Fast service. Starch provided. 683-8154 between 9-5:30, 686-7229 after 5.

IRONING DONE. $10 per dozen. Pick up and delivery. Non-smoker. Reasonable rates. Call520-3734.

WILL DO IRONING - $9.00 per dozen. Starch provided. Pick-up and delivery. Call 682-5525.

Lawn & Garden Service

B&L LANDSCAPING - Trees removed or trimmed. Stump grinder and chipper. Bucket truck, dump, back hoe. Brushhog. Lots cleaned. Top soil. Mowing. Tilling. 687-4876, 570-0715.

ALL PHASES OF TREE WORK and lawn service. Call us for your complete landscaping needs. No job to big or to small. 570-0716.

EL JARDIN - Expert lawn care. 13 years experience. Mowing and trimming. Light landscaping, restoration of damaged lawns and beds. Please call Bruce or Karen Pridgen, 689-3838 anytime.

VERSASCAPE LANDSCAPING Services, installation of trees, shrubs, sod, etc. Exterior/ interior maintenance. Reasonable/ professional. Ask about our 1 year warranty. 682-7110.

★ MR. CHIPPER*** TREE SERVICE, Limbs, Shrubs, etc. Free mulch. You Call We Haul. Call 694-1607.

✓ RICK'S Tree Trimming/ removal. Mowing, tilling, flower beds. Quality work. Serving Midland 10 years. 699-2059.

ROSE'S Lawn Service. Professional landscaping and complete maintenance. Free estimates. 697-1912.

★ TREE PRUNING/ bed work. Free estimates. Licensed professionals. Competitive rates. Senior Citizen discounts. HORTICO. 686-7231, 699-8061.

★ TREE TRIMMING, customized lawn sculptures/ waterfalls. Call 520-8425.

CURRIE'S Yard Service. Mowing, Flower beds, hauling, tilling, alleys, all yard work. Tree trimming. 682-9523.

Lawn Mower Repair

WESTERN AUTO Service Center Factory authorized service. Tune ups starting at $28.50. 301 E. Illinois, 684-7277.

Masonry Work

MASON - 30 YEARS experience. Specializing: fireplaces, mail boxes, block fences, replacing broken brick. Reasonable. 682-3598.

BILL MAYO MASONRY- brick, block, paving brick and floor tile. Excellent references- Free estimates. 699-1432.

DOING MASONRY WORK for over 20 years. Dependable and reliable. Call Felix for free estimates or references. 570-8125.

A-1 MASONRY. Block fences and small jobs. Best rates. Free Estimates. Call 756-2178.

ALL types of masonry. Brick, block, stone and concrete. Steve Rickey. 682-5708, 570-2996 for free estimates.

MASONRY all types: brick, block, stone, concrete. Dependable. Free estimates. Quality workmanship. Glen Rickey, 694-7684.

Medical Services

Contact Medical Service, Inc.
Aides, Companions, and sitters
"Where people Who Care, Care for People"
561-4067

Miscellaneous Services

RESIDENTIAL WINDOW cleaning service. Inside and outside. Reasonable Rates. References. Call 697-3458.

HUSBAND FOR HIRE- Lawn work, repair work, housework. No job to big, or too small. Call anytime 520-8232.

NEED TO TALK ABOUT
DIVORCE?
FREE first office visit.
Uncontested: from $195 + filing
DISCOUNTS AVAILABLE
Williams & Kirk, Attorneys
687-5035
Not certified by Texas Board of Legal Specialization

★ I paint SOUTHWESTERN wall murals, BUSINESS signs, CARTOON CHARACTORS for childrens rooms, ANTIQUES, etc. 570-0224.

Moving & Storage

HERCULES MOVING Company - courteous, professional service at the lowest rates in town. Brian 689-6723.

PERMIAN Moving Company. For the best local rates in town, call Marv 687-1281 or 699-6213.

CAN'T AFFORD TO MOVE?
Flat rates you CAN afford.
Call Mike, 520-6610
Please leave message.

Painting & Paper Hanging

QUALITY, PROFESSIONAL PAINTING. 35 years experience. Interior and exterior. Also, commercial. W. J. Wooten, 683-9510.

2 UNEMPLOYED mature men willing to work, will paint for less, experienced at house painting, free estimates. 570-4208 anytime, leave message.

DAN STEVENS PAINTING commercial and residential 25 years experience. Free estimates. Interior, Exterior and Acoustic Ceilings Call 694-8469.

AFFORDABLE painting/ sheet rock repair, water damage and also light carpentry. 20 years experience. Quality workmanship. Free estimates. 570-1527.

HENRY'S PAINTING - 20 Years experience, lowest rates, highest quality. Senior Citizens Discount. Free Estimates. 684-8135.

PAPER HANGING. Painting, sheet rocking, tape bed and texture. Free estimates, reasonable rates, references provided. 697-8386.

PAPERHANGING at reasonable prices. 10 years experince in Midland. Free estimates. Call 570-1211.

INTERIOR and exterior painting. 20 years experience. Drywall, texturing and acoustic ceilings. Free estimates. 570-1211.

C&C PAINTING. Now's the time, the price is right. Interior - exterior - repairs. Free estimates, 697-0100.

HOME SERVICE COMPANY
Interior/ exterior painting and remodeling, sheetrock repair, texturing, acoustic, vinyl siding. Insured, references, experienced, free estimates. 699-5869 or 699-7123.

EXPERIENCED. Residential, commercial painting. Tape, bed, texture, repairs, acoustic ceilings. Quality workmanship, reasonable rates, free estimates, references. 697-1425.

PROFESSIONAL painting and drywall repairs at low rates. Insured. Free estimates. S.C.B. Contracting, 697-9727.

$250 EXTERIOR, $75 room. Free Estimates: 30 years Midland references. Also Acoustic, sheetrock repair, cabinets, formica, remodel. Bonded. 685-3020 or 694-5039.

Pet Sitting

PET & HOUSE SITTER ETC. Loving Pet Care. 5 years experience. References. Call 687-5647, 686-8654.

Piano Tuning

EXPERT PIANO TUNING and repair. Call Michael Sherrod, 694-3161.

Plumbing

"If it ain't broke, we don't fix it!"
Reliable service
10% Senior Discount
Ken's 699-4137, 24 hours

FAUCETS, LEAKS, Hot Water Heater - No Job Too Small - Most reasonable rates in town. 699-4790.

SCOOTERS PLUMBING 682-5984. Plumbing/ mechanical needs. 24 hour emergency service. Serving Midland over 30 years.

ECONOMICAL RATES; Plumbing, electrical, carpentry. Remodeling - tile, cement, fences, carpet, painting, roofing. References-guarantees. 682-3542.

THE BOSWORTH CO. Call us for water heaters, disposals, sewer service and all plumbing repairs. Over 40 years in Midland. 683-5233, #M4325

SESSIONS PLUMBING. Gas, water and sewer lines. Water heaters and disposal. Senior Citizen and first time customer discount. 689-2709.

UNITED ENERGY SYSTEMS.
Complete sales, service & repair on all types of plumbing.
Free estimates. Discount to first time customers!
561-4126.

Roofing

PROFESSIONAL Roofer needs work. Hot asphalt, cedar, fiberglass, reroofs, repairs, 8 year advertiser. 682-3143, 683-6592.

MORGAN'S ROOFING. Free estimates, quality work on hot asphalt and shingles, affordable prices. George, 686-9025.

WEST TEXAS ROOFING INC. serving West Texas since 1956 free estimates, insured. Call 686-0511.

ROOFING BY
CLYDE C. WHITE & SONS
Doing business 43 years in Midland & surrounding areas.
Flat roofs on 1-2 & 3 stories, Composition, Hot Asphalt & Wood Shingles etc.
Free estimates
Call Days 694-0221
Nights 694-3798 694-6896.

ALL TYPES OF ROOFING, commercial, residential, no job too small, free estimates, guaranteed. Ken 520-6827.

J & W ROOFING. All types of roofing. Specializing in residential roofing. Quality work with guarantee. Free Estimates. 689-8140, 1-800-244-4835.

DISCOUNT roofing, 15 years experience. Free estimates. Insured/ Bonded. Call Blain Murray 697-2908.

D & E ROOFING- Quality work. Reasonably priced. All work guaranteed! Free estimates. 697-7513, 697-5338.

Satellite Services

FIRST COMMUNICATIONS Satellite sales and services. We sell and service all makes. Call 689-7516.

Sewing & Alterations

NITA BLOUNT 694-4245 SEW On & On & On. Dressmaking/ alterations. Weddings our specialty.

CUSTOM tailoring and alterations. French Unique Cleaners, 4230 Midland Drive. Call 689-0298.

SEWING AND ALTERATIONS in my home. Over 30 years experience. Reasonable Rates. Call Jean 682-2724.

Sewing Machine Repair

EXPERT REPAIR SERVICE. SEWING MACHINE SALES NEW & USED. ONE YEAR GUARANTEE ON REPAIRS. 694-3260.

Sharpening

MB SHARP SHOPPE. Guaranteed quality service - sharpening plus retail gifts and more...686-8909. Mission Square.

Social Security Disability

SOCIAL SECURITY DISABILITY
NORMA R. JOHNSON
Over 10 years experience.
682-2300 570-4840

TV Repair

JR'S TV & VCR REPAIR. Free estimates, pickup and delivery. 612 N. Dallas. Call 684-5954.

Tractor Work

TRACTOR WORK- bush hogging, shredding, light Hauling to meet city standards. Free Estimates. Reasonable. 697-2869.

TRACTOR Services. Bush hog, plow, disk, level, clean lots, dead trees removed, light hauling. 687-0520.

RUSSELL'S BUSH HOGGING. Keep the fire harzard down, cut your weeds now. For information, 563-0004.

Typing Service

WORD PROCESSING PAPERS, letters, resumes. Ink jet printing quality. 16 years experience. $2/page. Gary, 520-2923.

WORDPROCESSING: Specializing In Small Businesses and Individuals. Oil, Legal Experience. WordPerfect. Letter Quality Printer. 697-0033.

RESUMES, correspondence, manuscripts, research papers. Concise, professional, laser printed, prompt service, competitive rates. Call 689-7790.

Upholstery

COZY CORNER Fine Furniture Upholstery. 683-9813. Free Estimates. Free Pickup and Delivery. After Hour Appointments.

CLOUD 9 UPHOLSTERY. Is your furniture ready for the holidays? If not, call us 682-3222.

BETTERHALF Upholstery. Free estimates, pick up, delivery. Before you buy new try our prices. 683-6731.

Video Service

★★★★★★★★★★★★★★
WESTERN AUTO Service Center. VCR and Nintendo game repairs, starting at $22.50. 301 E. Illinois. 684-7277.

FREE VCR CLEANING. Free estimates on repairs and lowest rates. All work guaranteed for 6 months. Videotronics 1015 C North Midkiff, or phone 699-1502.

Water Conditioning

REVERSE OSMOSIS Filter and Membrane changes. Water conditioning service. The Water King. Call Cal Wester 366-6052 or Carl Brown 580-5125

Window Cleaning

WINDOWS CLEANED: Inside/Outside. Experienced, honest, thorough. Satisfaction guaranteed. Reasonable rates. Call 1-800-725-2169 for quotation.

DO-IT-YOURSELF IDEAS
A READER SERVICE OF THIS NEWSPAPER

SUN TRELLIS
This sun-trellis extends the living area of your home or adds shade to your patio. Western woods such as cedar or Douglas fir are used in the post and beam construction. A complete plan shows how to build either a 12' x 16' or 12' x 24' cover. Photographs, drawings, a complete materials list and cutting schedule take you step-by-step through the construction.

Send check to:
KCS Pattern Dept.
P. O. Box 2383
Van Nuys, CA 91409

☐ #608 Sun Trellis $6.50
☐ 112-page catalog $3.95
(Picturing 700 woodworking and handicraft projects)

Name ____
Address ____
City ____
State ____ Zip ____

Price Includes Postage & Handling