MONDAY

THE SNYDER DAILY NEWS

VOL. 21, NO. 21 — SNYDER, TEXAS (79549) MONDAY, MAY 25, 1970 — 10 PAGES—PRICE 10c

Israel Launches Attack

Budget May Cut Troops

By FRED S. HOFFMAN
AP Military Writer

WASHINGTON (AP) — Top Defense officials say deeper cuts in total U. S. troop strength will be necessary because of a predicted budget deficit and an expected move by Congress to slash Pentagon spending.

There are some indications the Joint Chiefs of Staff have sought to use the allied attacks into Cambodia as a lever to persuade Congress to increase military appropriations.

However, top civilian pentagon authorities say the chiefs are deluding themselves - Congress will order reductions, rather than increases, in President Nixon's $71.8 billion Defense budget for the bookkeeping year starting July 1.

Secretary of Defense Melvin R. Laird has called this budget "rock bottom, bare bones" but he now knows Congress almost certainly will not agree.

Two events occurred last week which point toward rising money troubles for the Defense Department.

One was the Nixon administration's disclosure that it anticipates a $1.3 billion deficit for the 1971 fiscal year instead of an earlier forecast surplus.

The other was an indication by Rep. George Mahon, D-Tex., chairman of the Key House Approrpriations Committee, that the administration's Defense budget, submitted in February, will be slashed at least $1 billion.

That budget calls for bringing the armed services roll down to about 1.9 million, a cut of more than 252,000 men, and a reduction of 57,000 civilian workers for a new total of about 1.1 million non-military defense workers.

At their peaks for the Vietnam war period last June, there were about 3.5 million men in the military and nearly 1.3 million civilians.

But in light of recent developments, top Defense officials made it plain an even heavier military manpower reduction, and probably a civilian worker cutbackk, lie ahead.

★ ★ ★

Today In History

By THE ASSOCIATED PRESS

Today is Monday, May 25, the 145th day of 1970. There are 220 days left in the year.

Today's highlight in history:

On this date in 1787, delegates to the Constitutional Convention held their first regular session in Independence Hall in Philadelphia.

On this date:

In 1803, the American poet and essayist, Ralph Waldo Emerson, was born in Boston.

In 1836, Rep. John Quincy Adams opposed the annexation of Texas in a speech in the House.

In 1862, Confederate troops under Gen. Stonewall Jakcson defeated a Union force in the Civil War battle of Winchester, Va.

In 1944, in World War II, the Anzio beachhead in Italy was linked with the allied front.

In 1955, more than 100 persons were killed in tornadoes which touched down in Kansas, Oklahoma, Texas and Missouri.

In 1961, President John F. Kennedy asked the nation to strive to send Americans to the moon "before this decade is out."

Ten years ago— President Dwight D. Eisenhower made a broadcast report to the nation about the U2 reconnaissance flight over the Soviet Union and the collapse of a Big Four summit meeting.

Five years ago— A crisis developed in the South Vietnam government over appointment of ministers by Premier Phan Huy Quat.

One year ago— The Norwegian adventurer, Thor Heyerdahl, set sail from Morocco in a papyrus reed boat to test a theory that Egyptians sailed to Central America 3,000 years ago.

★ ★ ★

THE WEATHER

SNYDER TEMPERATURES: High Saturday, 85 degrees; low, 59 degrees; reading at 7 a.m. Sunday, 61 degrees; precipitation, .84. High Sunday, 80 degrees; low, 60 degrees; reading at 7 a.m. today, 62 degrees.

Northwest Texas: Partly cloudy and scattered thundershowers tonight, cooler north portion. Partly cloudy and mild Tuesday. High Tuesday 88. Low tonight 52.

North Central Texas: Partly cloudy and continued warm through Tuesday. Widely scattered thunderstorms tonight possibly continuing into early Tuesday extreme southeast portion. High Tuesday in the 80s. Low tonight in the 60s.

Northeast Texas: Partly cloudy and warm tonight and Tuesday. Widely scattered thundershowers becoming more numerous tonight and continuing mainly south portion Tuesday. High Tuesday in the 80s. Low tonight in the 60s.

Southwest Texas west of the Pecos: Considerable cloudiness and warm tonight and Tuesday with widely scattered mostly evening thundershowers. High Tuesday 100. Low tonight 50.

Southwest Texas East of the Pecos: Considerable cloudiness and warm tonight and Tuesday with a few evening thundershowers mainly north portion. High Tuesday 92. Low tonight 58.

Southeast Texas: Cloudy to partly cloudy and warm tonight and Tuesday with widely scattered mostly daytime showers and thundershowers. High Tuesday 88. Low tonight 64.

South Central Texas: Cloudy to partly cloudy and warm tonight and Tuesday with a few showers or thundershowers mainly near the coast and north portion. High Tuesday 80. Low tonight 64.

Authority Of Cities Is Upheld

WASHINGTON (AP) — The Supreme Court upheld today the authority of urban officials to prohibit groups of people from assembling on city streets in times of "emergency."

The court dismissed an appeal by three Philadelphians arrested for participating in peaceful demonstrations following the assassination of Dr. Martin Luther King Jr., in April 1968.

Mayor James H. J. Tate had issued an emergency proclamation prohibiting groups of 12 or more from gathering on public sidewalks or in any outdoor place except for transportation, recreation or to enter and leave buildings.

More than 100 people were arrested in three assemblies. They were a tree planting in a park to honor King, a gathering at the home of Rep. William Barrett, D-Pa., to press for passage of civil rights legislation, and a protest of the proclamation itself at the University of Pennsylvania campus.

The three appellants, Janet Stotland, a law student, Mrs. Emily Achtenberg, of Cambridge, Mass., and Peter Countryman, a 27-year-old carpenter, contended the First Amendment's guarantee of public assembly prohibits the prosecution of citizens for peaceably massing on public streets.

They said conditions in Philadelphia did not warrant the prohibition, that it gave the mayor arbitrary power and that the ban was not specific enough to be constitutional.

The court majority made no comment other than to note that the appeal was being dismissed for want of a substantial federal question.

However, Justice William O. Douglas issued a dissent in which he said that the questions presented "are so novel and undecided" that he thought the court should hear the case.

He said Philadelphia's ordinance and the mayor's proclamation raise serious questions under the First Amendment.

"First, the prohibition of assembly extended not merely to publicly owned property, but to 'any outdoor place,' public or private," Douglas said.

"Second, the proclamation covered all types of assembly, except for three narrow exceptions, regardless of how peaceful, orderly, and otherwise lawful that assembly might be.

"Third, there was no limitation on the length of the prohibition, for the state of emergency could be extended indefinitely. Appellants claim that as a regulatory measure, the ordinance and proclamation are unconstitutionally overboard. I do not see how that question can be deemed to be 'insubstantial.'"

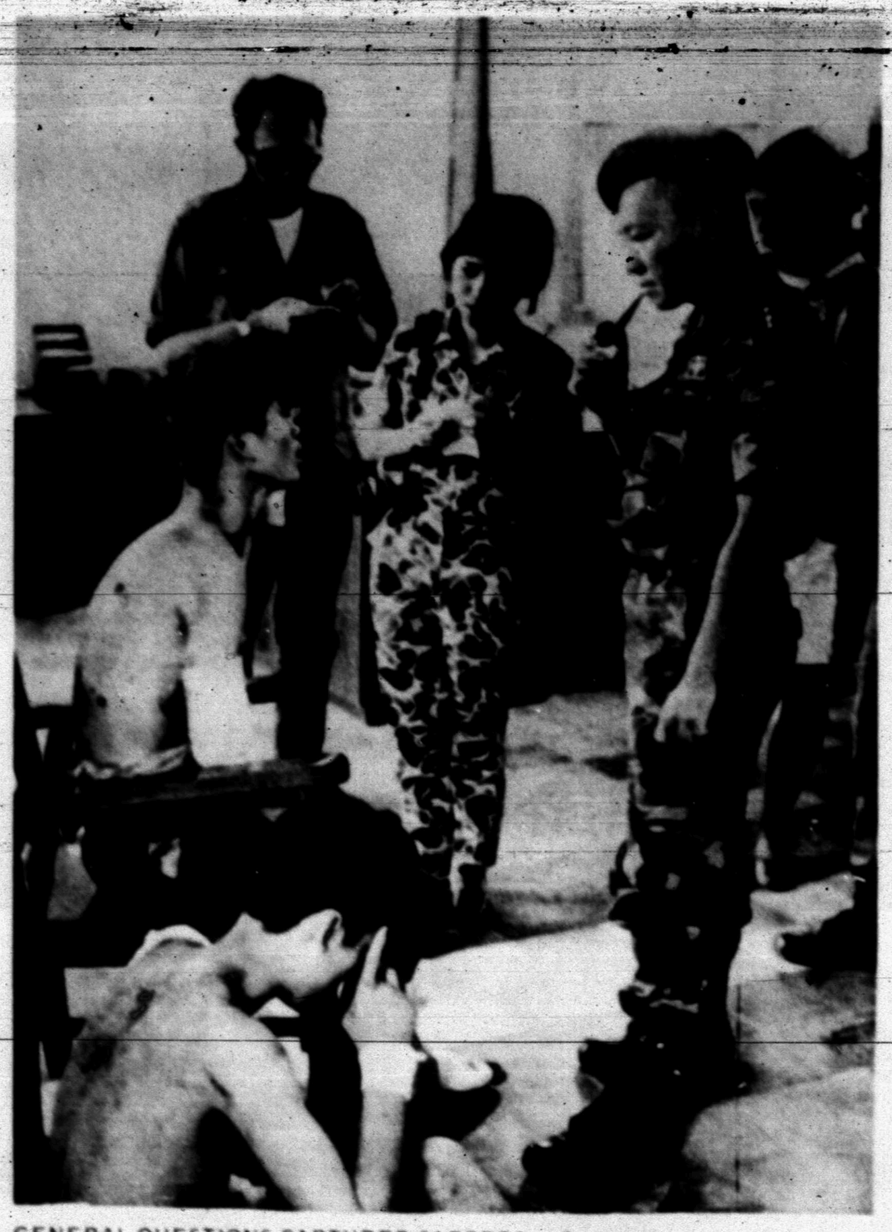

GENERAL QUESTIONS CAPTURED SAPPERS — South Vietnamese Gen. Do Cao Tri puffs a pipe as he interrogates captured North Vietnamese Army sappers captured by Cambodian troops during fighting in and around Kompong Cham, Cambodia, 45 miles notheast of Phnom Penh. The Cambodian troops were assisted by South Vietnamese air strikes and ammunition in the attack. (AP Wirephoto)

Residents Of Area See College Plans

An estimated 400 to 500 persons Sunday afternoon looked over plans for development of Western Texas College, the two-year community college which will be operated by the Scurry County Junior College District.

Displays were set up in the Scurry County Coliseum. Officials of the college said the displays would remain in the coliseum lobby through Wednesday and that people may see them between the hours of 8 a.m. and 5 p.m.

Displays show the types of buildings being planned for the new college.

Meanwhile, the college district has called an election for June 13 to separate its tax levies for bond retirement and for maintenance and operation, and also to remove the 6½ per cent interest ceiling on the $3¾ million bond issue with which the college district will develop the campus.

A community "town hall type" meeting has been set for Thursday evening in the Snyder High School Auditorium at which time officials of the college will provide detailed information on the election issues. Other meetings will be held in some of the rural communities of the county between now and the election date.

Absentee voting in the election will begin Wednesday at the county clerk's office in the Scurry County Courthouse.

Ask Higher Debt Lid

WASHINGTON (AP) — The Nixon administration, citing lower-than-expected tax collections, asked Congress today to raise the ceiling on government borrowing by $18 billion.

This would increase the debt ceiling from the present $377 billion to $395 billion. Without congressional action, the ceiling would automatically drop July 1 to $365 billion.

Secretary of the Treasury David M. Kennedy, presenting the request to the House Ways and Means Committee, attributed the expected deficits in the budget for this year and the next largely to smaller revenues than had been expected.

"Apart from the effect of proposed legislation, revenues have been reduced by $3 billion in the current year and $1.1 billion in fiscal 1971, in both cases largely reflecting lower estimates of corporate profit tax receipts," Kennedy said.

"This slippage, in part at least, appears to reflect a lower than anticipated level of corporate profit during the first part of this calendar year.

CRMWD To Curtail Its Deliveries To Oil Firms

BIG SPRING — In order to conserve supplies for cities, delivery of water from Lake J. B. Thomas to oil companies will be curtailed June 1 unless there is substantial runoff in the menatime. Municipal requirements will be met as usual, directors of the Colorado River Municipal Water district decided here Thursday.

The board took this precautionary step after reviewing the supply situation. O. H. Ivie, general manager, reported that Lake Thomas and Lake E. V. Spence together contain about 46,000 acre feet (15 billion gallons) of water. In addition, the district has some 12,000,000 gallons per day ground water resources.

Directors also authorized the purchase of a high velocity, low-head pump to boost water in the lower basin of Lake Thomas up to the Big Spring-Odessa intake if necessary. This will make possible the recovery of most of the 29,500 acre feet of water remaining in the lake. A similar operation, in use for several months, enables the district to make use of 16,500 acre feet of water in Lake Spence.

If water pumped from Lake Thomas to oil companies is curtailed, this will not be by more than 50 per cent to avoid disruption of water flooding. This is important, Ivie said, because a complete cutoff might seriously impair oil production upon which the economic well-being of the area depends.

"Besides this," Ivie told the board, "I'm not so sure the average person realizes how important the oil companies are to them in holding down water rates. Without the companies as customers, the average consumer might be paying 1 to 15 cents per thousand gallons more for his water."

The water-flooding units affected by the projected curtailment are SACROC, Sharon Ridge and Monsanto, all in Scurry County. Other companies were not affected immediately because they draw primarily on low-quality water from the diversion works above Colorado City.

Reduction of deliveries from Lake Thomas to oil companies will cost the district about $20,000 per month in revenues, the general manager estimated.

Negotiations were authorized with SACROC for development of brackish ground water supplies in the amount of 2,500,000 gallons per day. This amount of water would keep the water-flood unit "alive" if the brackish water became the sole source of water available to the unit. If plenty of water becomes available, SACROC may want as much as 10½ million gallons a day, including the brackish water, Ivie declared.

Also authorized were improvements to the Moss Creek lake facilities 10 miles southeast of Big Spring at a cost of over half a million dollars. Involved first will be the construction of a new spillway and later the strengthening and raising of the dam by 10 feet. This will provide 1,700 acre feet additional storage of Lake Spence water in the Moss Creek reservoir where it can be pumped most economically into the main delivery system. The proposal will also involve seeking an amendmane of the water permit for Moss Creek Lake.

With completion of a $34,500,000 expansion program, the board instructed its insurance committee to reexamine the amount and types of coverage as well as premium costs.

R. N. Flowers Dies Today

Robert N. Flowers, 66, longtime resident of Ira, died at 4:15 a.m. today in Root Memorial Hospital at Colorado City.

Mr. Flowers was a native of Crowville, La., and he was married there on Aug. 28, 1928, to Miss Kathleen Thornhill. She survives.

They moved to Scurry County following their marriage and have lived in this county continuously since that time.

The Rev. Cone Merritt will officiate at the funeral service at 4 p.m. Tuesday at the Ira Baptist Church. He will be assisted by the Rev. O. L. Gober.

In addition to the wife, survivors include a son, Joe Flowers of Robert Lee; a brother, Orlando Flowers of Rayville, La., and six grandchildren.

Pallbearers will be Jake Autry, Leland McCarty, Horace Fowler, Franklin Bryant, Clarence Payne and Joe Falls.

The noon-meal for the family will be served Tuesday at the Ira Community Center.

Village Hit In Lebanon

BEIRUT, Lebanon (AP) — An Israeli armored force, backed by an aerial and artillery barrage, launched an attack today across the southern Lebanese frontier near the town of Bint Jbeil, a Lebanese military spokesman reported.

Lebanese tanks engaged the Israeli forces north of the village of Yaroun, just inside the frontier, and clashes were continuing, said a communique.

Bint Jbeil is in the central sector of the frontier, about 18 miles from the Mediterranean. Together with three nearby villages, it was blasted by Israeli artillery last Friday as a reprisal for the Arab guerrilla ambush of an Israeli school bus which killed eight children and three adults.

Twenty Lebanese were killed and 40 wounded in Friday's bombardment and several thousand civilians fled the area.

The Lebanese communique reported today's attack began at 12:45 p.m., and termed it a "new aggresside against Lebanon."

Radio programs were interrupted to broadcast news of the Israeli assault.

It is the second ground attack on southern Lebanon within two weeks. Israeli tanks stabbed into the southeastern corner of Lebanon May 12 in a bid to smash a network of guerrilla bases in the area. They remained 36 hours before pulling back over the border.

Today's reprisal has been widely predicted following the bus ambush.

In Tel Aviv, an Israeli military spokesman said he had no immediate official statement to make on Lebanon's announcement that its territory was attacked by an Israeli armored force.

Israeli newspapers are demanding that the army carve out a "security belt" in southern Lebanon and keep Arab guerrillas away from Israeli settlements.

The idea of a security belt has been mentioned by military men here since the Lebanese-Israeli border started heating up more than a year ago.

Lebanese villagers are reported fleeing this area in fear of Israeli reprisals and the newspaper Maariv said that if the Arab civilians abandoned the area entirely the army would be able to fight the guerrillas freely and keep them away from Israeli settlements.

The newspapers compared this posibility to the zone Israel created on Jordan's side of the Jordan River. An area several miles deep there has become a deserted no-man's land as a result of Israeli for guerrilla attacks.

On the Egyptian front, Israeli planes crossed the Suez Canal during the night and pounded enemy targets for three hours, the Israeli military command said. Later, planes carried out a second attack in the canal zone. All planes returned safely, a spokesman said.

Informed sources said the steady air attacks, ranging as deep as 20 miles into Egypt from the canal, are hampering the installation new Soviet SAM3 antiaircraft missiles.

Seven Israeli soldiers were killed Saturday when a mess hall on the east bank of the canal was hit during an artillery duel across the waterway. It was one of Israel's heaviest losses in nearly a year.

Security agents rounded up 80 persons suspected of being Arab guerrillas in the occupied Gaza strip last week, the Israeli state radio reported Sunday. Fifteen guerrillas were killed in clashes with Israeli troops during the period and large caches of arms were round, the radio added.

Israeli Foreign Minister Abba Eban returned Sunday night from a visit to the United States, Canada and Britain. A main objective of his trip was to press Israel's request for 125 more American warplanes. Speaking on ABC's "Issues and Answers" before leaving Washington, he said American denial of the request to strengthen Israel's air force would have disastrous international effects, including encouragement of further Soviet involvement in the Middle East.

But in Moscow, the Communist party newspaper Pravda indicated granting the Israeli request would bring more Soviet aid to the Arabs.

Class Urged To Follow Upward Road

Snyder High School's 1970 graduating class last night was urged to take "the upward road" as they go into the next phase of their lives.

The Rev. Jack Riley, pastor of Avenue D Baptist Church, was the speaker at the baccalaureate service for the seniors in the Scurry County Coliseum.

He said that basically there are two directions they may take, one of which he described as the "lower road" and the other the "upward road." The lower road is easy to follow; but all of the ultimate rewards are on the upward road, he declared, citing Biblical references and examples in modern history and even contemporary personalities.

Commencement program of the SHS Class of 1970 will be held at 8 o'clock Tuesday night in the coliseum.

The SHS A Cappella Choir sang for the Baccalaureate service. The Rev. Leonard Gallegos gave the invocation and the Rev. Raymond Hall the benediction.

Showers Fall In Area Saturday

Thundershowers dotted the Snyder area Saturday afternoon and evening as most of the state received varying amounts of moisture.

Snyder got .84 inch in the official gauge. Some localized areas reported as much as two inches, while others got only a sprinkle as the spring showers moved through.

Bids Accepted

County Commissioners this morning accepted the low bid of $4,000 of Consolidated Equipment Company of Abilene for a roller with trade-in for use in Precinct 3.

They also accepted the apparent low bid of $5,965.66 from Wilson Motors for two shredders to be used in Precinct 2 and 4.

The Consolidated bid was the only bid received on the roller.

STAR GAZER

By CLAY R. POLLAN

Your Daily Activity Guide According to the Stars

To develop message for Tuesday, read words corresponding to numbers of your Zodiac birth sign.

ARIES (MAR. 21 - APR. 19): 17-22-35-45-59-65-83-90
TAURUS (APR. 20 - MAY 20): 1-5-10-31-49-60-73
GEMINI (MAY 21 - JUNE 20): 7-12-20-46-53-70-80-88
CANCER (JUNE 21 - JULY 22): 13-43-54-62-63-76-79-89
LEO (JULY 23 - AUG. 22): 2-11-25-39-58-61-75
VIRGO (AUG. 23 - SEPT. 22): 21-26-37-42-57-71-84-86

1 Love-making — Aspects
2 Stay — 32 Away — 63 Poor
3 If — 33 Drive — 83 Fox
4 Push — 34 And — 64 For
5 Under — 35 Your — 65 Go
6 Buy — 36 Impressed — 66 Dictates
7 Good — 37 The — 67 Better
8 Act — 38 Shop — 68 More
9 According — 39 Other — 69 Accessories
10 Bad — 40 You — 70 Sorts
11 Put — 41 Check — 71 Day
12 Period — 42 Atmosphere — 72 Perfumes
13 Don't — 43 Into — 73 Time
14 You've — 44 By — 74 Superlative
15 To — 45 Personal — 75 Greener in
16 Tucked — 46 Plan — 76 Neglected
17 Don't — 47 For — 77 Claims
18 New — 48 Mingle — 78 Notions
19 Things — 49 Just — 79 Good
20 To — 50 About — 80 Of
21 Citizen — 51 Wearing — 81 Hi
22 Let — 52 Others — 82 Your
23 Money — 53 All — 83 To
24 That — 54 The — 84 Comes
25 The — 55 Heart — 85 Safety
26 Pervades — 56 Need — 86 Tomorrow
27 Be — 57 Apparel — 87 Home
28 What — 58 Sidh — 88 Trips
29 Ventures — 59 Appearance — 89 Ideas
30 Your — 60 Mark — 90 Seed

Good — Adverse — Neutral

LIBRA (SEPT. 23 - OCT. 22): 4-18-29-34-48-50-68
SCORPIO (OCT. 23 - NOV. 21): 38-47-51-57-69-72-78
SAGITTARIUS (NOV. 22 - DEC. 21): 6-19-24-40-56-64-82-87
CAPRICORN (DEC. 22 - JAN. 19): 8-9-13-28-30-55-66
AQUARIUS (JAN. 20 - FEB. 18): 3-14-16-23-32-41-81-85
PISCES (FEB. 19 - MAR. 20): 13-27-36-44-52-74-77

Is picking men like picking bulls?

By Abigail Van Buren

DEAR ABBY: We sure got a chuckle out of the lady who was all primed for a romantic evening with a big, handsome muscle man, then he took his shirt off and stood in front of the mirror flexing his muscles all night.

That gal just didn't know how to pick 'em. She should have looked for the gleam in his eye. No matter what the rest of him is like, if he doesn't have a gleam in his eye he's got to be a dud. Why, even a runt has what it takes, if he has a gleam in his eye!

Now that's the way my husband picks his bulls. He just looks at their eyes. Of course we have to build good strong fences because we don't want any trouble with the neighbors. So pass the word along, Abby. Check the eyes. It never fails with men or bulls. FARMER'S WIFE

DEAR WIFE: Thanks, lady. It's good to know how to avoid a bum steer.

DEAR ABBY: Please help me. I've just come home from having lunch with a girl friend. I left my husband a note telling him where I was. When I got home there was a picture of me on the table with a KNIFE stuck thru it, and a note saying "Clean up the house or GET OUT!"

Abby, I'll admit my beds weren't made and the dishes weren't done, but should that upset a normal person that much? I have a job 5 days a week, 5 hours a day, and a 6-month-old baby to take care of. I have no help in the house, and I guess I'm not very well organized when it comes to housework, but my husband knew that when he married me.

We've been married 2 years, and my husband has literally beat me when I've done something he didn't like. I cut my hair without his permission and he kicked me and kicked me. And once I wore a dress that was a half inch above my knee and he ripped the hem out and tore the dress.

Abby, I'm afraid of him. So far he hasn't hurt the baby, but what if, when she gets older, she makes a mistake? Please help me. SCARED AND ALONE

DEAR SCARED: Your husband sounds like a sick man. Tell him that if he doesn't get psychiatric help at once you are leaving. [And do it.] If you continue to live with a man who symbolically "knifes" you, you can't say you weren't forewarned, should he act out this violent threat.

DEAR ABBY: I would like to address this letter to all the dopey high school teachers who tell their students, "Someday you will look back and realize that these were the happiest days of your life." I will tell you what high school is like:

High school is not knowing what to wear, or how to fix your hair, or how to get along with anyone.

High school is having to sit in the back of the bus with the hoodlums because all the other seats are filled, and not being able to do a damned thing about it when they get fresh because you're too embarrassed to tell the driver what they said to you.

High school is having the high-class kids look down on you because your parents are "foreigners."

High school is being lonesome, and wondering why there are so many things wrong with you.

This is my second year in college, and I love every minute of it. But as I look back on my "happy, carefree" high school days, I get nauseous.

So, teachers, please quit telling your students that adolescence is the "happiest" time of their lives, or they're likely to commit suicide.

BEEN THERE, AND GLAD I'M OUT

CONFIDENTIAL TO "DISAPPOINTED DEMOCRAT FROM TENNESSEE": Please send me your name and address. I have a letter from HHH I want to forward to you.

What's your problem? You'll feel better if you get it off your chest. Write to ABBY, Box 69700, Los Angeles, Cal. 90069. For a personal reply enclose stamped, addressed envelope.

For Abby's booklet, "How to Have a Lovely Wedding," send $1 to Abby, Box 69700, Los Angeles, Cal. 90069.

Thieves Are Busy

Thieves were busy last week.

They took a television set from the office of Dr. R. B. Pierce, 1903 Thirty-seventh Street, Thursday night.

Thieves also forced entry into the Snyder Bowling Center, 1910 Thirty-fifth Street, and removed between $60 and $75 from four pinball machines, and a cigarette machine. A jukebox also was pried open, but no money was taken from it.

Minor Mishap

City Police investigated a two-vehicle mishap at L&L, Inc., 3812 Avenue S at 4:30 p.m. Sunday.

Damage to the parked 1964 Model Oldsmobile of Bobbie Joe Birdwell, 3100 Crockett, was placed at $30, and damage to the 1961 Model Oldsmobile station wagon of Eduard R. Costillo, 811 Twenty-seventh Street, was estimated at $500.

Use Daily News Classified Ads. Phone 573-5486.

THE SNYDER DAILY NEWS

Published Sunday morning and each evening except Saturday by the Feather Printing and Publishing Co., Inc., at Snyder, Texas 79549.

Entered as second-class matter at the post office at Snyder, Texas.

SUBSCRIPTION RATES: By carrier in Snyder 35 cents per week $1.50 per month. By mail in Scurry and adjoining Counties, one year $9.95. Balance of Texas one year $12.50. All other states $15.00.

MEMBER OF THE ASSOCIATED PRESS

The Associated Press is exclusively entitled to use for republication all news dispatches in this newspaper, also local news published herein. All rights reserved for republication of special dispatches.

Alliance Offers A Challenge

DALLAS, Tex. (AP) — The assistant secretary of state for Inter-American affairs said Sunday that one of the accomplishments of the Alliance for Progress is to make Latin American countries aware of their own potential.

Charles Meyer, the U. S. coordinator for the alliance, said Latin America's problem is neither politics nor population, but simply making use of its vast potential.

"It is challenging and exciting and essential that each nation increasingly communicate with each other," said Meyer, who was awarded an honorary Doctor of Laws degree at Southern Methodist University's annual commencement.

The alliance, launched by President Kennedy in 1961 to help develop Latin America, is no longer "the clarion call" it once was, but still has made some "extraordinary accomplishments," he said.

Suspect Nabbed

City Police arrested a 20-year-old man on suspicion of illegal possession of marijuana at 11:45 p.m. Friday on the Old Lubbock Highway.

Officers said the suspect had a marijuana cigarette stuck behind his ear. He was originally stopped for several alleged traffic offenses.

FREEWAY RODEO — Highway patrolmen and cowboys wrestle with a bull to get it over the Long Beach Freeway guardrail after a cattle truck had overturned on an on-ramp. About a dozen animals were freed, but this was the only animal to get onto the freeway. (AP Wirephoto)

Midday Stocks

By THE ASSOCIATED PRESS

AT&T	43⅝	
Atl Rich	45¼	
Beth Stl	23½	off ⅛
Borden	18⅝	up ⅛
Cat Trac	31½	off ½
Celanese	53¼	up ¼
Chrysler	20½	off ⅛
Cities Svc	36⅛	off ⅛
Coca Cola	65½	off ½
Cont Oil	20½	off ⅛
Crown Zel	26¼	
Dow Chem	59⅝	off ¼
DuPont	103⅝	off 1¼
Eastman	61¼	off 1¼
El Paso NG	16	off ⅛
Ford	39⅝	off ⅛
GAF	10	off ⅛
Gen Elec	62¾	off 1
Gen Foods	67	
Gen Mtrs	62⅝	off ¼
Gen Tel	21¾	off ⅛
Gen Tire	13⅝	off ⅛
Great A&P	23¾	off ¼
Gulf Oil	22¾	off ⅛
IBM	244½	off 3½
Int Paper	29½	
Kennecott	41¼	off ⅛
Mobil Oil	41⅝	off ⅛
Monsanto	29¾	up ⅛
Penn Cent	11⅞	up ⅛
Penney	38¼	off ⅛
RCA	20⅝	off ⅛
Safeway	22¾	off ¼
Sears	53¾	off ⅛
Stand Ind	37⅝	off ⅛
Stand NJ	52¼	off ⅛
Texaco	24⅛	off ¼
Transitron	4½	up ⅛
Un Carbide	31	off ⅛
Uniroyal	13	off ⅛
USSteel	32	off ½
Woolsth	26⅝	off ¾

Nerve Gas Draws Mixed Reaction

KODIAK, Alaska (AP) — Reports that a naval station near this fishing port of 2,600 residents may become the repository of 13,000 tons of nerve gas met with a mixed reaction today.

Sen. Mike Garvel, D-Alaska, described the reported plan as "dangerous and totally unacceptable to the people of Alaska," and Gov. Keith Miller pledged that he would try to block it.

Mayor Pete Resoff said: "It's like getting a Christmas present of a bag of snakes." But he added that it might be a boon to the community's despressed economy—"We've heard it might mean anywhere from 4 to 14 million dollars with 400 to 600 new families."

The Defense Department announced Sunday that plans to move the nerve gas from Okinawa to the Umatilla Ammunition Depot near Hermiston, Ore., had been canceled by President Nixon and that the Pentagon was studying alternate storage locations. A department spokesman said Kodiak Naval Station was one of several possible sites being considered.

The naval station occupies 30,000 acres seven miles from the town of Kodiak, which was severely damaged by the 1964 Alaskan earthquake.

Formation of an Anchorage chapter of People Against Nerve Gas (PANG) was announced Sunday. A Seattle chapter of the same group which filed a court suit opposing shipment of the gas through the Northwest last week staged a "die-in" in downtown Seattle to symbolize what could happen if the gas escaped during shipment.

Sen. Warren G. Magnuson, D-Wash., said sending the gas to Alaska because of opposition to shipping it through the Northwest "makes Alaskans second-class citizens."

Magnuson said he would continue to press for an amendment to the Military Sales Act which would bar using military funds to ship chemical warfare weapons from Okinawa to any port in the United States. Gravel said he understood Kodiak was being considered a top choice because the munitions could be loaded almost directly from ships into storage areas without overland movement.

The decision not to store the gas in Oregon was greeted enthusiastically by officials of Oregon and Washington.

Gov. Tom McCall of Oregon said the Pentagon decision was proof "that the system does work, that the White House does and must listen, that the Pentagon ultimately is compelled to obey the citizenry."

Jobs Are Sought For SHS Students

Business firms who need full or part-time employes for the summer months are being urged to notify the high school, where a number of students are seeking employment for the summer.

Persons who have work for students have been asked to contact Roy Carter, vice principal of the high school, at 573-5682 between the hours of 8 a.m. and 4 p.m. and an effort will then be made to put students in contact with prospective employers.

MS Drive Here By Jaycee-Ettes

Snyder Jaycee-ettes will conduct a house-to-house march in Snyder today for the benefit of the Multiple Sclerosis Society. Funds collected will be used to support research into a cure for this crippling disease.

Mrs. Karen Lunsford, president of the Club, said the march probably would begin about 6 p.m. Workers will have identification tags. The group will meet at Snyder National Bank at the conclusion of the canvass about 8 p.m.

Mount Washington, 6,288 feet high, is the tallest peak in the White Mountains of New Hampshire.

Piney Woods Area Gains Population

LUFKIN, Tex. (AP) — The Piney Woods area of East Texas is gaining population, thus reversing a trend shown in the 1960 census, preliminary 1970 census figures show.

An overall population growth of 14,870 was noted in an eight-county area centered around Lufkin, the largest city in Central East Texas with 23,739 residents.

The 1970 figure is 195,637, up from 180,767 in 1960.

The latest figures bring the area population to within only 437 of what it was in 1950—196,074.

The eight counties and their recently counted population are Angelina, 48,153; Nacogdoches, 35,693; Cherokee, 31,041; Anderson, 28,628; Houston, 17,310; Polk, 13,470; Tyler, 12,705 and San Augustine 6,637.

Some preliminary city figures include Nacogdoches, 22,316; Jacksonville, 9,411; Palestine, 14,518; Crockett 6,448; Livingston, 3,742 and San Augustine, 2,606.

Use Daily News Classified Ads. — Phone 573-5486.

573-3514
SNYDER AMBULANCE SERVICE
Odis Glasscock

Answers Fire Calls

City Firemen answered two calls Saturday.

There was considerable damage to a 1963 Model Buick in a car fire about three miles north of town at 11:15 p.m. Owner of the vehicle was identified as Charles Howell.

Firemen also answered a call to the Mobil Truck Plaza on U. S. 84 at 11:20 p.m. when a fire occurred in a flourescent light fixture.

More than 5,000 watershed lakes and reservoirs have been built by local communities with the help of the United States Department of Agriculture's Soil Convervation Service in the past 15 years.

HOSPITAL NOTES

ADMISSIONS: Jesse Joe Hay, Ira Rt., Snyder; Robert Wayne Baker, 1011 S. Twenty-fourth Street; Essie Green Taylor, Box 24, Ira.

DISMISSALS: Ruth Donaldson, Virginia Raines, Johnny Harper, Diana Puente, Bamma Brock, Christina Marquez.

Charge Filed

Warren Eugene Graham was charged in Justice of the Peace Court this morning with driving while intoxicated, second offense, and he was released on $1,000 bond. The offense occurred Sunday, and the suspect was apprehended by Highway Patrolmen.

Screening Helps Cut Cancer Toll

By C. G. McDANIEL
AP Science Writer

HOUSTON, Tex. (AP) — A screening program using a combination of methods helped reduce the rate of death from breast cancer in a group of women studied, a New York research team reported today.

The project involved 62,000 women in the Health Insurance Plan of Greater New York. Half were offered the screening, and the other half received no special attention.

Preliminary findings on the study, which began in 1963, were reported today at the 10th International Cancer Congress by Sam Shapiro, a vice president of the health plan.

Among the women not offered the screening, there have been 52 deaths from breast cancer, he said. Deaths from breast cancer among women offered the screening now total 31, he said, even though the program was hampered because one-third of the women who were offered screening refused it.

Screening included a clinical examination of the breast by a physician and maography, a technique that uses low-voltage X rays to examine soft tissues in the breast.

The women studied were aged 40 to 64, the high frequency period for breast cancer, now the leading cause of death from cancer among women. Federal census figures show that among every 100,000 women, 20 to 25 die from breast cancer a year.

After an initial screening, the women studied received three additional examinations at annual intervals.

Shapiro said 127 breast cancers were detected as the result of the screening. The value of the combination technique was demonstrated, he said, by a determination that 42 of the cancers would have been missed without mamography and 56 would have been missed without the clinical examination.

Of the 127 cancers detected, 70 per cent had not spread, which greatly improved the women's chances for survival after surgery.

Ninety per cent of the breast cancers in women generally are discovered by the women themselves because a lump appears, and by this time the cancer has spread, Dr. Philip Strax, a coauthor of the report, noted. Strax, chief of the health plan's radiology department at La Guardia Hospital in New York, was joined in the study by Dr. Louis Venet, attending surgeon at Beth Israel Medical Center.

Probe Theft

Sheriff's Authorities are investigating the theft of 35 bales of hay from the James Lowe farm about five miles west of Snyder. The theft occurred sometime Saturday night.

Housewife Convinced After Tour

DEARBORN HEIGHTS, Mich. (AP) — A Dearborn Heights housewife says she is convinced more than ever that the United States should be in South Vietnam, after touring a combat zone where a Communist sniper fired at her, her sailor-son and a friend.

"I guess I was just tired of hearing demonstrators and protesters tell me what the facts were," said Mrs. Raymond Brimmer.

"I had a son over there and I wanted to see for myself," said the trim, blonde housewife, who is in her 40s.

She said she went alone last week to Saigon to visit her son, Edward, 19, who is stationed at a naval base at Dong Tam. She said they met a 24-year-old lieutenant, who had served two tours in South Vietnam, and he agreed to take them on a jeep's tour of military installations in combat areas.

"Of course, we didn't ask anybody's permission about any of this and I certainly don't want to get that lieutenant in trouble," she said, about the trip. She declined to give his name.

She said they took a 3½-day tour of American installations, including Dong Tam and Long Binh.

Mrs. Brimmer said she talked to about 20 servicemen about the war, adding: "I can tell you that they all know what they're there for. They know they have to stop communism or we'll have it here next."

"I can't forget any of their faces. I wouldn't take a million dollars for the experience," she said. "When those guys read about the protests in this country, or trying to vote to cut money off for the war, it gets them down worse than anything except getting shut out at mail call."

She said her son, an only child, enlisted in the Navy "because he believed in America."

CAR LAID UP?
GOING ON VACATION?
KIDS HOME?
SPECIAL EVENT?
RENT A NEW CHEVY!
Les Francis Chevrolet Co.
25th & Ave. H Ph. 573-5486
NATIONAL CAR RENTAL

TIGER THEATRE & CAFETERIA
"dine during movie time"
DIAL 37-2-12
NOW SHOWING!

Paramount Pictures Presents An Alan J. Pakula Production
The Sterile Cuckoo
starring Liza Minnelli · Wendell Burton · Tim McIntire
based upon the novel by John Nichols · executive producer David Lange · screenplay by Alvin Sargent · produced and directed by Alan J. Pakula · music scored by Fred Karlin
Suggested for mature audiences (parental discretion advised)
SUNDAY—MONDAY—TUESDAY — BONUS FEATURE
ROMEO & JULIET Rated GP

HONORED WITH COFFEE — Miss Barbara Crowell of Big Spring (center), bride-elect of Kenny Ragland, was honored with a coffee Saturday morning at the Martha Ann Woman's Club. Also present are Mrs. Bob Crowell of Big Spring (left), mother of the honoree; and, Mrs. Phil Ragland of Snyder, mother of the groom-to-be. The wedding will be held June 20 at the First United Methodist Church in Big Spring. Hostesses were Mrs. Terry Holt, Mrs. Bill Johnston, Mrs. J. H. Mixon, Mrs. Herbert Feather, Mrs. John Blum, Mrs. Bob Dupree, Mrs. Milton Wall, Mrs. Joe Thompson, Jr., Mrs. Vernon Duff, Mrs. James Kincaid, Mrs. Kenneth Davis, Mrs. Clyde Key, Mrs. J. D. Golden, Mrs. John Hamblen, Mrs. L. L. Mooty, Mrs. Louise Thompson, and Mrs. Lee Smyth.

Fashion Show At Travis

The Travis Junior High Homemaking classes presented a spring and summer fashion show in the Travis auditorium on Thursday.

The stage was decorated in a Hawaiian theme, featuring a palm tree, sea shells and fish in a net.

The ninth grade girls who modeled two garments each were Debbie Brown, Anita Felan, Cynthia Tullis, Gloria Contreras, Vickie Strickland, Maxine Collazo, Beverly Stevens, Martha Canales, and Jennie McCain.

The homemaking students in the eighth grade who modeled were Julie Burditt, Yolanda Herrera, Sue Bagnard, Lorena McDonald, Vera Cook, Connie Pevateaux, Sheila Bowlin, Mary Posina, Emma Benitez, Alice Castillo, Bonnie Tullis and Aurora McBurney.

Narrating the style show was Jan Bellmay, and background music was provided by Leslie Bilberry and Marcia McCormick at the piano.

At the conclusion of the fashion show, Mrs. Howard Limmer, homemaking teacher, was presented a rose corsage from the Future Homemakers Club of Travis. Making the presentation was FHA President Cynthia Tullis.

Union News

By MRS. J. B. ADAMS

Visiting Saturday with Mr. and Mrs. Howard Hogue were Mr. and Mrs. DeWitt Orr and Randle Orr of Denver, Colo.

Mrs. S. D. Hays Sr. and grandsons, Billie Dunn Mitchell, left Thursday for a visit in Fort Worth and in Fort Smith, Ark.

Mrs. J. B. Adams visited several days last week with Mr. and Mrs. E. M. Boles in Lamesa.

The Rev. Lee Jones and family were honored with a going-away party Friday night at the community center. They are moving to his new pastorate at Tahoka.

School Menu

TUESDAY

Hamburgers
Seasoned Beans
Green Salad
Chilled Fruit
Milk

WEDNESDAY

Chef's Choice

HAPPY HOLIDAYS

MAKE THESE YOURSELF — Home sewers will want to get an early start making these fall fashions. (Left) Take the long road to fashion in this traveling trio of maxicoat, long pullover and pants. There's plenty of local color in Riegel's 100 printed double knit fabric that's so easy to care for. Simplicity pattern 8819. (Center) Wrap up a great city look in this bold plaid suit of wool-like orlon acrylic. Vogue pattern 7708. (Right) A snappy topstitched shirt and flippy little skirt make a great team for the sporting life. Sew it up in Riegel's cotton print fabric, using Simplicity pattern 8912.

ON THE HOUSE

By ANDY LANG

The response of readers to discussions of certain do-it-yourself topics is fairly predictable. But several times a year there is a surprising intensity of interest in what had seemed to be minor subjects.

Who would have imagined, for instance, that an almost passing reference to the skin that forms on leftover paint would have produced an avalanche of mail?

It all started when a reader complained that, no matter what he did, a skin covering always formed on the top of paint he hadn't used for a few weeks or months. We suggested he shouldn't worry about it, but should merely pour the old paint into another container, using a piece of cheesecloth to strain out the unwanted particles.

Although this is a very common practice it apparently is regarded by many persons as a "cop-out" their feeling being that it isn't difficult to prevent the formation of skin on old paint. In other words, it isn't necessary to strain out the hardened paint covering; just don't let it harden in the first place.

Well, how do you prevent the leftover paint from developing coat? If we started listing the many different ways suggested by our readers, they would fill up this page and carry over to two or three others. Most of them we had never heard of; some we knew about but had tried without success; some were impractical because they ignored the fact that the skin formation results from the paint's contact with air; and some seemed worth a try.

While no tabulation of opinions was made, the most popular suggestion seemed to be that of hammering on the can cover very tightly, placing a piece of aluminum foil over the top half of the can and holding it securely with a rubber band. Also high on the list was the theory that, after placing the cover on tightly, the can should be stored upside down.

Some suggested that, with oil paint, a thin layer of boiled linseed oil should be poured over the paint before closing the can, and that the same thing should be done with water over latex paint. And the following interesting idea came from William Wack of Souderton, Pa.

"I take a large piece of plastic wrap (the kind used for wrapping sandwiches) and place it on top of the paint, making sure that the edges of the wrap make contact with the sticky side of the can. This pushes out the air. The air on top of the wrap makes no difference, because it does not touch the paint. I have done this many times, in some cases not opening the can for a year. The skin has never formed on the paint, there is no need to do any straining, and there is no waste of the paint of which the skin is comprised."

It sounded so good we are testing it. But we—and you—won't know the results for a few months.

WOMEN

FAKE ANYTHING? NO, A REAL WIG. . . "Laura," Halston's shoulder-length, straight and casual synthetic wig creation, disguises tell-tale wig characteristics.

Wigs Go Straight And Casual Today

By HELEN JOSEPH

NEW YORK (AP) — Until shaven heads on women become fashionable, hair remains a woman's crowning glory.

But as any woman knows, hair just as easily can detract from a chic over-all appearance as accent it. Why is it that when a woman wants to look her best, her hair acts contrary—refuses to curl up, curl under or lie flat?

No wonder wigs have achieved worldwide popularity. Yet in the midst of contented wig-wearers, there remains a group of conscientious objectors. These women who refuse to make wigs their way of life claim they wouldn't be caught dead wearing a blatant lie. How could they retain their poise wearing an obviously false head of hair?

Obviously, these women haven't seen the very natural-looking synthetic wigs, created for this year's wig shopper. Telltale characteristics have been so well disguised that now not even a woman's hairdresser will know for sure.

The latest collection by Adolfo and Halston typifies the new wig trends. The off-the-face styles reveal more facial features and the natural look of the hairline camouflages the wearer's beauty secret.

Wigs are straight and casual. The curly fluff and bouffant styles—dead give-away—are things of the past. And now it's possible to crown a wig cap with a hat. According to Adolfo, this may mean an era of two hats on every head. After all he explains, "A wig is just another head covering, as a hat."

The American Wood Council says that when shopping for a new home the housewife should stand in the middle of the kitchen and visualize the family traffic flow. Are the appliances, sink and range conveniently located? Will family helpers get in each other's way? If these questions are answered, she will have a better basis of deciding about the home.

Use Daily News Classified Ads. — Phone 573-5486.

WOMEN'S CALENDAR

MONDAY

B&PW dinner meeting at Martha Ann Woman's Club; Thelma Ross hostess; installation of officers; date of meeting changed from Tuesday to avoid conflict with graduation; 7 p.m.

Rebekah Lodge meets at IOOF Hall, 7:30 p.m.

Rainbow Girls meet at Masonic Hall, 7:30 p.m.

TUESDAY

Ladies Golf Association meets at Country Club; tee-off 8:30 a.m.

Martha Ann Woman's Club ladies game day and duplicate bridge; 9:30 a.m.

Snyder Early Tops meets at Dan Gibson Building; 1 p.m.

Toperettes meet st Stanfield Elementary School Cafeteria; 7 p.m.

Atheneum Study Club meets at home of Dolores Key; 4 p.m.

THURSDAY

Snyder Palette Club will meet at Boy's Club for regular paint session and business meeting; covered dish luncheon; 9 a.m.

Snyder Garden Club meets at Martha Ann Woman's Club; Mrs. Wayne Potts hostess; 4:30 p.m.

American Business Women's Association will meet at Carlos' Little Mexico Cafe, 7 p.m.

Mrs. Wayne Bethel's Piano ensemble recital at fellowship hall of First Baptist Church, 7:30 p.m.

FRIDAY

Duplicate Bridge at Snyder Country Club; 9:30 a.m.

SUNDAY

Duplicate bridge at Snyder Country Club; 1:30 p.m.

Family Supper

A delicious cake that is made without eggs.

Split Pea Soup — Croutons
Chef's Salad — Rolls
Maud King's Hoagy Cake
Beverage

MAUD KING'S HOAGY CAKE

2 cups sifted flour
1 teaspoon baking soda
½ teaspoon salt
½ cup (1 stick) butter or margarine
1¼ cups sugar
Grated rind of 2 oranges (4 tablespoons)
1¼ cups buttermilk
½ cup finely chopped walnuts.

Grease bottom and sides of a square cake pan (9 by 9 by 2 inches); line bottom with wax paper; grease paper. On another sheet of wax paper sift together the flour, baking powder, baking soda and salt. In a large mixing bowl cream butter, sugar and orange rind. Stir in flour mixture in 4 additions alternately with buttermilk just until smooth each time. Stir in walnuts. Turn into prepared pan. Bake in a preheated 350-degree oven until a cake tester inserted in center comes out clean—about 45 minutes. Let cake in pan stand on wirz8,o2k for 10 minutes; with a small metal spatula loosen sides; turn out; remove paper; with another rack turn right side up. Serve warm or cold.

When you compare, we gain a customer!

QUALITY FOODS - LOW PRICED

FLOUR Shurfine 5-Lb. Bag 39¢
TOMATO JUICE Hunt's 46-Oz. Can 39¢
TOMATO WEDGES Del Monte 303 Can 19¢
CRACKERS Shurfresh Lb. 23¢
Asparagus Shurfine, All Green 300 Can 33¢

Swanson's, 5-Oz. BONED CHICKEN 45c
Underwood, 4½-Oz. DEVILED HAM 45c
12x18 Ft. REYNOLD'S FOIL 59c
Giant Size PUNCH DETERGENT 69c
COMET RICE 28-Oz. 43c
Chiffon TISSUE Two Rolls 29c
French MUSTARD 9-Oz. 19c
Nestle's QUIK 2-Lbs. 89c
Daytime PAMPERS 15 Ct. 89c

Del Monte Whole GREEN BEANS 303 Can 29c
Gandy's, ½-Gal. MELLORINE 3 For $1.00
Aunt Jemima Buttermilk PANCAKE MIX 2-Lbs. 49c

DILL PICKLES Heinz 32-Oz. 55c
PINEAPPLE Libby's No. 1½ Can 29c
FABRIC SOFTENER Sta-Puf ½-Gal. 69c
TEA BAGS Lipton's 48 Ct. 65c
Texize, Aerosol SPOT REMOVER K2R $1.49
CRISCO 3 Lb. Can 79c

HAWAIIAN PUNCH 46-Oz. Can 3 For $1.00
TOMATO SOUP Shurfine 10c
BISCUIT MIX Pioneer 2-Lbs. 55c
OLEO Gold 'N Soft 3 Lbs. 89c
MILK Shurfine Tall Can 6 For $1.00
TOWELS Zee Giant Size 3 For 89c
NAPKINS Zee, Mix 'N Match 150 Ct. 35c
KLEENEX 28 Count 33c
POTATO CHIPS Shurfresh, Twin Pak, 10½-Oz. 49c

U.S.D.A. CHOICE MEATS AT EVERYBODY'S.
BACON Hormel, Black Label Lb. 79c
HAMBURGER Fresh 3 Lbs. $1.00
GROUND CHUCK Fresh & Lean Lb. 69c
GROUND BEEF Fresh Daily Lb. 49c
BUFFET HAMS Decker's Lb. $1.49
SMOKED HAMS Half or Whole Lb. 69c
CHUCK ROAST Lean Trim Lb. 69c
SEVEN BONE ROAST Lean Trim Lb. 59c
Pork Steak Lb. 59c — Pork Roast Lb. 49c
Hot Links Lb. 59c — Beef Ribs Lb. 29c

Fresh Produce Always
STRAWBERRIES California Pint 29c
Fresh On The Cob CORN 2 For 15c
Yellow SQUASH Lb. 19c
OKRA Lb. 29c
GRAPEFRUIT Lb. 12c

FROZEN FOODS
Blue Plate BREADED SHRIMP Lb. $1.49
COOL WHIP Qt. 59c
Lowen, Mr. G FRENCH FRIES 2 Lbs. 35c

DRUGS
HAIR SPRAY White Rain 98c
SUNTAN LOTION Shurfine, 8-Oz. 89c

We Feature Shurfine Foods
Everybody's THRIFTWAY
AFFILIATED
1905 35th STREET SNYDER, TEXAS
Phone 573-2311
-WE GIVE BUCCANEER STAMPS-

Not All Collegians Are Opposing Nixon Move

By THE ASSOCIATED PRESS

There has been much said—and done —on college campuses since President Nixon made the decision to send U. S. troops into Cambodia.

Most of the opinions heard from the campuses have been unfavorable to Nixon's decision.

An Associated Press survey indicated that many of Texas' college editors also disagree with the President's policy, but the margin is slimmer than one may think.

Of 10 responses, four editors backed the administration.

The question was: Do you approve of the new Nixon policy on Vietnam-Cambodia? Why?

Carolyn Jones, editor of the Wichitan at Midwestern University in Wichita Falls said she didn't.

"It takes guts to admit you're wrong," she said. I think Nixon's problem is he hasn't the guts to say, 'We were wrong, I'm sorry, we're getting out.' As a result we're getting into the war deeper and deeper."

The editor of the Yellow Jacket at Howard Payne College, Gene Deason, also disapproved of the President's policy.

"As long as the war is unpopular and as long as Americans continue to voice displeasure, the enemy will maintain hope," Deason said in Brownwood.

"Escalation brings louder cries of dissatisfaction, thus equalizing psychologically the increased war effort. The effect the policy has on American opinion has possibly hindered U. S. effort more than the execution of the policy has helped the U.S. militarily."

Concurring with the President was David Middlebrooke, editor of The Battalion at Texas A&M University in College Station.

"I believe that the move into Cambodia is something that should have been done long ago, if it has been used as a sanctuary for Viet Cong," Middlebrook said. He also thought that increased bombing of populated areas of North Vietnam and possible troop action are not bad ideas.

Frank Lewis, editor of The Skiff at Texas Christian University in Fort Worth said that Nixon's decision may be justified militarily but politically he failed to heed two points.

First, Lewis said, in the two major limited wars this country has fought since World War II, the United States has not officially sent troops into a third country. Thus, Nixon expanded the concept of limited war by sending men into Cambodia, Lewis believes.

Second, he presented to this country an expansion of the war at the time he was promising a pull-out.

"Nixon, by invading Cambodia, has shown the folly of fighting a half-war in trying to beat the enemy and get out at the same time," Lewis said in answering "no."

Bettye Herrington of Stephen F. Austin State University in Nacogdoches said President Nixon is making the only right and logical move by authorizing the sending of troops into Cambodia.

"Maybe now the North Vietnamese will think twice before crossing the river and perhaps this will be the first move to hasten an end to the war n Vietname," she said.

The editor of the Brand at Hardin-Simmons University in Abilene, Larry Baker, felt the President is in a better position to know if the military worth of entering Cambodia than anyone else.

"If North Vietnamese headquarters and supplies are in Cambodia, they can only be destroyed in Cambodia," Baker said.

Elaine Myers, editor at Texas A&I in Kingsville said Nixon had blatantly escalated and widened the war in Southeast Asia. United States action in that county is even more "frightening and extremely serious" coming a few weeks after the overthrow of the former Cambodian government, she said.

"It's a question of either spreading out the troops we have in Vietnam or sending more," said George Flynn, editor of the North Texas Daily at North Texas State University in Denton. "I'm afraid we'll eventually become bogged down in two countries instead of one."

Jerry Cowling, of the East Texan at East Texas State University in Commerce, in answering "yes," said he was for the Cambodia operation if it is for a short period of time and it indeed shortens the Vietnam war, but he's against it if it becomes another no-win situation.

And in expressing his disapproval, Michael Price of The Prairie at West Texas State University in Canyon said simply, "Crete had its Minotaur; the U. S. has its Southeast Asia."

According to the National Geographic Society, collecting rocks is probably the nation's fastest growing hobby, ranking with stamp collecting.

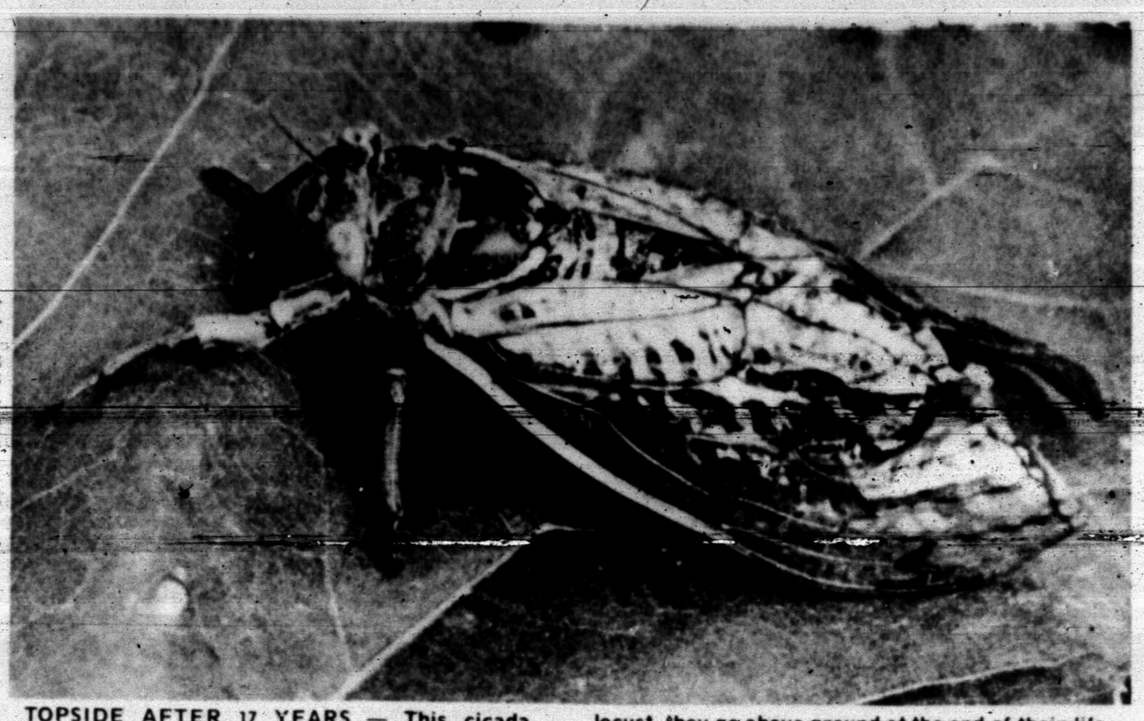

TOPSIDE AFTER 17 YEARS — This cicada, photographed in Washington, is one of the millions emerging this month in eastern states after being underground since 1953. Often called the 17-year locust, they go above ground at the end of their life cycle to lay eggs in tree bark. When they hatch, the nymphs burrow in for another 17 years. (AP Wirephoto)

Waste Big Problem To Board

AUSTIN (AP) — The chairman of the Texas Water Quality Board said Sunday that cattle feedlot waste is presenting more problems than the board anticipated.

"We'll be more stricter and look at them much more closely than we have in the past," chairman Gordon Fulcher said during a radio-television interview.

"In West Texas, feedlot runoff goes into playa lakes and is left there to move out on land at some later date," Fulcher said. "I think we're going to get a lot more strict on the possibility of what could happen in a big rain if it ran off and got into a major stream."

The board rejected a waste discharge permit Feb. 20 for a feedlot between San Marcos and New Braunfels for 15,000 cattle. It was the first rejection by the board of a feedlot application.

"With 10,000 cattle, it's equal to a city of 100,000 and I think it's going to be very, very necessary that we give very strong consideration to the manner in which these are operated, the way runoff is contained," Fulcher said.

He said a Texas Tech study requested by the board showed that feedlot waste on plants killed cotton, wheat and sorghums when it was put on in any great strength.

"About the only crop it didn't kill out was midland bermuda grass," Fulcher said, "and when you put a full strength on that, it retarded its growth."

"So, irrigating with it from that standpoint poses a great many more problems that we formerly thought, or at least I formesly thought, it would," he said.

Long-winded members of the South African senate are to be more closely watched in the future. A stop clock is to be installed in the senate chamber to record how long each member speaks.

SAFEWAY HAS THE LOW EVERYDAY PRICES & SPECIALS

Pillsbury Flour — Compare Why Pay 59¢ — Pillsbury Best. All-Purpose — 5-Lb. Bag 49¢

Ice Cream — Compare Why Pay 65¢ — Snow Star. Assorted Flavors — ½-Gal. Ctn. 63¢

Potato Chips — Compare Why Pay 59¢ — Party Pride. Fresh & Crisp — Twin Pak 49¢

Liquid Bleach — Compare Why Pay 41¢ — White Magic. For a Brighter Wash! — Gallon Plastic 38¢

Detergent — Compare Why Pay 59¢ — Parade. Washday Favorite! — 49-oz. Box 49¢

Invitation to big savings at Safeway!

If you've not been shopping regularly at Safeway, we invite you to come and check the savings. We suggest that you buy your week's groceries at Safeway, keeping track of the price of each item. Then check these prices against what you have been paying item by item. We think you'll find we can save you a lot of money. Isn't that a great reason for making Safeway your shopping headquarters? In addition, we guarantee you'll be pleased with the fine foods you get here.

Pork & Beans — Compare Why Pay 13¢ — Highway. Family Favorite! — 16-oz. Can 10¢

Dog Food — Compare Why Pay 10¢ — Twin Pet. Dogs Love It! — 15-oz. Can 7¢

Heinz Baby Food — Compare Why Pay 10¢ — Assorted. Strained. ★Fruits ★Vegetables ★Desserts — Reg. Jar 9¢

Lemonade — Compare Why Pay 12¢ — Scotch Treat. Frozen. Regular — 6-oz. Can 10¢

Margarine — Compare Why Pay 10¢ — Piedmont. A Light, Delicate Flavor! — ½-Lb. Patty 8¢

Variety & Quality Meats . . . Always at Safeway!

Sliced Bacon — Capitol #1 Quality. Compare Quality! — 1-Lb. Pkg. 69¢

Armour's Bacon ★Armour Star MiraCure or ★Safeway. Sliced — 1-Lb. Pkg. 85¢

Sliced Beef Liver Skinned & Deveined — Lb. 49¢

Armour Franks ★Armours Star. All Meat (Safeway 12-oz. Pkg. 49¢) — 12-oz. Pkg. 55¢

Ground Beef — Safeway Handy Chub Pak — 2-Lb. Chub $1.25
Ground Chuck — Lean Beef — Lb. 79¢
Eckrich Sausage — Polish. Good to Barbecue — 12-oz. Pkg. 89¢
Eckrich Franks — All Beef. (Safeway 1-Lb. Pkg. 79¢) — 1-Lb. Pkg. 89¢
Sliced Bologna — Safeway. Jumbo. ★Regular or ★Thick — Lb. 69¢
Boneless Roast — ★Bottom Round or ★Pikes Peak USDA Choice Grade Heavy Beef — Lb. $1.09
Fresh Fryers — USDA Insp Grade 'A'. Whole. Everyday Low Price! (Cut-Up—Lb. 35¢) — Lb. 29¢
Pinwheel Pack — ★4-Thighs ★4-Drumsticks. From USDA Insp. Grade 'A' Fryers — Lb. 65¢
Split Breasts — with Ribs. Cut from USDA Insp. Grade 'A' Fryers — Lb. 69¢

Fine, Delicate Texture!
Smoked Hams 14-18-Lb. Avg. Lean & Firm Shank Portion — Lb. 48¢
Whole Hams or Full Shank Half — Lb. 59¢
Full Butt Half No Centers Removed — Lb. 63¢

Sliced Lunch Meat — Safeway. ★All Beef Bologna ★Spiced ★Mosaroni & Cheese ★Pickle-Pimiento ★Olive — 3 6-oz. Pkgs. $1

Safeway Low, Low Prices!

Cake Mixes — Mrs. Wright's. Assorted — 18½-oz. Pkg. 25¢
Facial Tissues — Silk. Assorted Colors — 150-Ct. Box 17¢ Why Pay 21¢
Saltines — Melrose Soda Crackers — 1-Lb. Box 21¢ Why Pay 23¢
Toilet Tissues — A-1. White — 4-Roll Pkg. 29¢ Why Pay 33¢
Chunk Tuna — Light Meat. Sea Trader — 3 6½-oz. Cans $1 Why Pay 35¢
Soft Margarine — Empress. TWO—½-Lb. Tubs — 1-Lb. Ctn. 38¢ Why Pay 43¢
Sno-White Salt — ★Plain or ★Iodized — 26-oz. Box 10¢ Why Pay 11¢
Par Liquid — Detergent — 32-oz. Plastic 38¢ Why Pay 45¢
Canned Milk — Lucerne. Evaporated — 14½-oz. Net Wt. 16¢ Why Pay 18¢

Check These Safeway Low Prices!

Paper Napkins — Silk. Assorted Colors — 60-Ct. Pkg. 9¢
Corn Meal — White. Covered Wagon — 5-Lb. Bag 39¢ Why Pay 43¢
Cling Peaches — ★Sliced or ★Halves. Highway — 29-oz. Can 27¢ Why Pay 29¢
Cane Sugar — Candi Cane. Pure Cane — 5-Lb. Bag 56¢ Why Pay 59¢

More Safeway Low, Low Prices!

Salad Dressing — Seven Seas. ★Caesar or ★Green Goddess (Creamy Russian 8-oz. Bottle 38¢) — 8-oz. Bottle 44¢
Neet Lotion — Hair Remover — 7½-oz. Tube 69¢
Macleans Toothpaste — ★Regular or ★Spearmint — 3.25-oz. Tube 59¢
Pond's Talcum — Dreamflower Talc — 4-oz. Can 39¢
Sego Diet Food — Mix. Instant. ★Chocolate Malt or ★Variety Pack — 4-Ct. Pkg. 79¢
Sunshine Cookies — Nut Sundae — 10-oz. Pkg. 49¢
Kal Kan Dog Food — Chunk Beef — 14-oz. Can 26¢
Woolite Liquid — Cold Water Soap — 8-oz. Bottle 69¢
Score for Men — Hair Cream — 3-oz. Tube 79¢
Deviled Ham — Underwood — 4½-oz. Can 46¢

Safeway Fruits & Vegetables Are Guaranteed to Please!

Bananas — Top Quality! Lunchbox Favorite! — 2 Lbs. 25¢
Lettuce — Large Crisp Heads — Each 19¢
Onions — Yellow. US No. 1 Medium Size — 2 Lbs. 25¢
Fresh Okra — Locally Grown — Lb. 29¢
Squash — Yellow Crookneck — Lb. 29¢
Cucumbers — Locally Grown. Each — 3 for 29¢
Blackeye Peas — Pancy. Nutritious! — Lb. 23¢
Apricots — Town House Dried — 8-oz. Pkg. 79¢
Raisins — Town House — 10 1½-oz. Pkgs. 49¢

Firm, Sweet and Luscious!
Cantaloupes — New Texas Harvest. Flavor-Rich. For a Pleasure Filled Breakfast! — Each 29¢

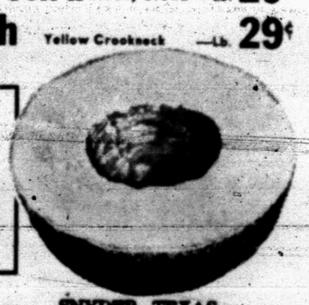

Analgesic — Alka-Seltzer — For Relief of Headache and upset stomach! — 25-Ct. Bottle 57¢
Please, Don't Squeeze the — Charmin Tissue — ★White or ★Assorted Colors — 4-Roll Pkg. 40¢
Dishwasher Detergent — Calgonite — For Sparkling Dishes! — 35-oz. Box 77¢
Fast Relief — Excedrin — Tablets — 60-Ct. Bottle 89¢
Shortening — Snowdrift — For All Your Frying Needs! — 3-Lb. Can 75¢
Mrs. Paul's — Fish Sticks — Miniature. Frozen — 9-oz. Pkg. 51¢
Pace — Picante Sauce — Adds zip & zest to your menu — 8-oz. Bottle 37¢

Prices Effective Mon., Tues. and Wed., May 25, 26 and 27, in SNYDER, TEXAS
We Reserve the Right to Limit Quantities. No Sales to Dealers.

SAFEWAY

©Copyright 1960, Safeway Stores, Incorporated

Tigers Rip Huskies 3-0 In 11 Innings; 2nd Tilt Set Here

Aaron Collects Atlanta Cash

By ED SHEARER
Associated Press Sports Writer

ATLANTA (AP) — Tommy Aaron refused to gamble on the 18th green Sunday but, after some 30 minutes as a gracious spectator, he cashed in the big chips in the $125,000 Atlanta Golf Classic and broke a 10-year victory drought on the PGA tour.

"I wanted to shoot at the green but I was too far out... about 245 yards I guess," said Aaron, a drawling Georgian who earlier had spotted the field two strokes with a self-imposed penalty on No. 14.

"So I elected to lay up," he added with a smile, "and now I'm glad I did."

Aaron concluded his final round with a 69 and a 72-hole score of 275, 13-under-par over the 7,052-yard Atlanta Country Club course. He then watched as his challengers wilted on the closing holes under a hot Georgia sun.

Tom Weiskopf, who carried a one shot lead into the final round, offered the last and greatest threat, but fell into a deadlock for third place with a 277 when he drove into the water on No. 18, then hit into a trap and finally two-putted for a double bogey seven.

Dan Sikes matched Aaron's closing 69 and took second place at 276. Joining Weiskopf at 277 were Arnold Palmer, South African Gary Player and Bert Yancey, the 1969 Atlanta champion.

Aaron, a native of Gainesville, Ga., 50 miles north of here, built a three stroke lead with birdies on Nos. 11 and 12. But then came the 14th, where he took a two-stroke penalty and left the door open to a half dozen challengers.

Aaron picked up his ball in the 14th fairway, looked up and saw a white line five to 10 feet away.

"It was quite a shock, to say the least," said Aaron, "I knew I had just donated two shots to the field."

Winter rules were in effect throughout the tournament and the barren fairways contained lined areas where players were allowed to lift, clean and place the ball. But Aaron was outside the areas.

"After I did that, hell, I was afraid to bend over and pick it up anywhere," said Aaron.

"That was the lowest four rounds I ever shot as a pro," said Aaron. "It's a great thrill to win, especially at home, although it's probably the hardest place to win."

ATLANTA (AP) — Final scores and money winnings Sunday in the $125,000 Atlanta Golf Classic over the 7,053 yard, par 72 Atlanta Country Club course:

Tommy Aaron $25,000	68	68	70	69	—275
Dan Sikes $14,300	71	65	71	69	—276
Arnold Palmer $6,080	69	70	70	68	—277
Gary Player $6,080	68	68	69	72	—277
Tom Weiskopf $6,080	65	68	71	73	—277
Bert Yancey $6,080	67	70	70	70	—277
Homero Blancas $3,546	65	74	69	70	—278
Chuck Courtney $3,546	67	67	71	73	—278
Bob Lunn $3,546	69	68	72	69	—278
Jack Nicklaus $3,546	69	69	68	72	—278
Frank Beard $2,540	68	71	67	73	—279
Lee Elder $2,450	70	68	69	72	—279
Bert Greene $2,450	72	71	69	67	—279
Tommy Jacobs $2,450	71	71	66	71	—279
Don Stanton $2,450	68	73	66	72	—279
Lou Graham $1,812	70	69	70	71	—280
George Knudson $1,812	70	69	68	73	—280
Jack McGowan $1,812	75	70	66	69	—280
Doug Sanders $1,812	69	70	71	70	—280

SAFE AT FIRST — David Thompson raises a cloud of dust as he slides safely into first base during the thrilling Bi-District baseball playoff game between Snyder's Tigers and Hirschi's Huskies at Wichita Falls Saturday afternoon. Husky first baseman Joe Szymanski reaches for the ball, which arrived too late for the out. Snyder won 3-0 and will host the Wichita Falls team on the Towle Park diamond at 2 p.m. Friday in the second tilt of the best 2-of-3 playoff series. A doubleheader will be held if necessary.

Buchanan, Hood Hit In Clutch

WICHITA FALLS — The drought will end if you just wait long enough.

Snyder's Tigers put men on base in eight of the first 10 innings of their first Bi-district tilt with the Hirschi Huskies in Spudder Park here Saturday afternoon, but couldn't muster the firepower to drive them in. Then, in the 11th inning, the Bengals finally came through with some clutch hitting. The result was a 3-0 decision and a 1-0 lead in the best 2-of-3 series.

Snyder will host the same team at 2 p.m. Friday on the Towle Park diamond. If necessary, a doubleheader will be held to wind up the series and determine a representative for the regional playoff.

Merce Hernandez scattered six hits over 10 innings and Jim Patrick pitched one inning in relief. Merce had superb control most of the time and fanned 10 Huskies. He and Jim both got in a jam but they were equal to the challenge. A superior performance afield also went a long way towards the Bengal victory.

Merce drew a free pass to open the 11th frame and he went to second on a perfectly-executed sacrifice bunt by Patrick, who was playing shortstop until he took over the mound chores in the 11th. Butch Buchanan then slashed a single to right field and Hernandez scored the first run. David Thompson followed Butch's single with one of his own, but Buchanan was tagged out by the third baseman for the second out. Randy Levens reached first on a fielder's choice and David was safe at second. Both runners came in on a resounding triple to left field by James Hood.

It seems like the Huskies got nervous every time they threatened to score. In any event, the Tiger fielders were as cool as cucumbers and played like champions.

In the 6th, Husky shortstop Paul Lance singled, stole second, and tried to score on a single by Gene Palmer. However, a perfect throw from right fielder Randy Levens cut Lance down at the plate.

In the 9th, Lance reached first again on a walk and stole second. But he got caught in a rundown between second and third and was tagged out.

A double play — Stewart Sims to Wesley Bishop to Butch Buchanan— killed a Huskie threat in the 3rd.

In the 10th, Embrey, a pinch runner, was thrown out at the plate by Butch Buchanan after a wild throw at first. Larry Wall, the catcher, nipped the runner who was safe at first when he tried to go to second on the play.

Perhaps the biggest Husky threat occurred in the last inning. A walk, a fielder's choice and a hit batsman loaded the sacks with only one away. But Wall picked Jim Williams off third and Patrick fanned Joe Szymanski for the third out.

It was a great duel between Hernandez and the loser, Bobby Ross. Gene Palmer came on in relief for Hirschi after the first run had been scored.

The Tigers pounded out 13 hits and threatened to score throughout the contest. They just weren't able to cash in until the 11th. Thompson and Bishop each collected three hits and Buchanan got two.

It should be a whale of a game here Friday.

SNYDER (3)	AB	R	H	BI
Sims, 3b	4	0	1	0
Bishop, 2b	5	0	3	0
Wall, c	4	0	0	0
M. Hernandez, p-1f	4	1	0	0
Patrick, ss-p	4	0	1	0
Buchanan, 1b	5	0	2	1
Thompson, cf	5	1	3	0
Brazier, pr	0	0	0	0
Levens, rf	4	1	1	0
Schrader, lf	1	0	0	0
A. Hernandez, lf	1	0	0	0
A. Hernandez, lf	1	0	0	0
Hood, ss	2	0	1	2
TOTALS	39	3	13	3
HIRSCHI (6)	AB	R	H	BI
Lance, ss	3	0	0	0
Szymanski, 1b	5	0	0	0
Palmer, 2b-p	4	0	2	0
Ross, p-3b	4	0	2	0
Ross, p-3b	4	0	1	0
Jackson, cf	4	0	1	0
Sowards, lf	4	0	0	0
Williams, 2b	3	0	0	0
Anderson, rf	3	0	0	0
Watson, ph	1	0	0	0
Eustace, c	4	0	1	0
TOTALS	35	0	6	0

Snyder	000	000	000	03—3	13	2
Hirschi	000	000	000	00—0	6	1

STANDINGS

By THE ASSOCIATED PRESS

American League

East Division

	W.	L.	Pct.	G.B.
Baltimore	29	13	.690	—
New York	24	19	.558	5½
Detroit	18	20	.474	9
Wash'n.	18	22	.450	10
Boston	17	22	.436	10½
Cleveland	14	23	.378	12½

West. Division

	W.	L.	Pct.	G.B.
Minnesota	26	12	.684	—
California	27	14	.659	½
Oakland	22	20	.524	6
Kansas City	16	24	.400	11
Chicago	16	25	.390	11½
Milwaukee	13	26	.333	13½

Saturday's Results

Kansas City 3, Milwaukee 1
Oakland 12, Chicago 2
Minnesota 5, California 4
Washington 6, Detroit 5
Baltimore 3, Boston 0
Cleveland 4, New York 3, 13 innings

Sunday's Results

Baltimore 2-3, Boston 1-4
New York 6-8, Cleveland 5-7, 2nd game 11 innings
Washington 6, Detroit 4
California 6, Minnesota 5
Oakland 5-5, Chicago 1-2
Kansas City 6, Milwaukee 5, 10 innings

National League

East Division

	W.	L.	Pct.	G.B.
Chicago	21	17	.553	—
St. Louis	20	19	.513	1½
New York	20	21	.488	2½
Pittsburgh	20	23	.465	3½
Montreal	16	24	.400	6
Phila'phia	16	25	.390	6½

West Division

	W.	L.	Pct.	G.B.
Cincinnati	31	12	.721	—
Los Angeles	24	18	.571	6½
Atlanta	23	18	.561	7
San Fran.	21	23	.477	10½
Houston	20	24	.455	11½
San Diego	19	27	.413	13½

Saturday's Results

Chicago 14, New York 8
San Diego 17, San Francisco 16, 15 innings
St. Louis 3, Philadelphia 1
Cincinnati 14, Houston 3
Pittsburgh 8, Montreal 4
Atlanta 5, Los Angeles 1

Sunday's Results

Chicago 3-1, New York 1-3
Pittsburgh 3, Montreal 0
Philadelphia 6, St. Louis 5, 10 innings
Los Angeles 8, Atlanta 1
Houston 10, Cincinnati 7
San Francisco 6-7, San Diego 1-6

SPORTS

Lady Golf Winner Has Sympathy For Runerup

By CHUCK RATLIFF

LOUISVILLE, Ky. (AP) — "I'm sorry I won," said Donna Caponi after ramming in a six-foot birdie putt on the final hole to seal a one-stroke victory in the $22,000 Bluegrass Invitational Women's Professional Golf Tournament.

"I hated to see Mary (Mills, who finished second) lose this one," explained the bubbly brunette, who pocketed $3,000 for her two-under-par total of 214.

Miss Caponi was putting on the 17th green when word reached her that Miss Mills, finishing with a 215, had eagled the par five 18th hole for the second consecutive day and had gone one-under-par for the tournament, thus putting the pressure on last year's U.S. Women's Open winner.

"I just wanted to par 17," said Miss Caponi, a Detroit, Mich. native who now plays out of the De Bell Country Club, Burbank, Calif.

"I knew I could birdie 18. I had confidence all day long."

Miss Caponi's win, her first on the Ladies Professional Golfers Association tour this year, hiked her 1970 earnings to $5,588.

One stroke back of Miss Mills was young Jane Blalock, last year's LPGA Rookie-of-the-Year. She finished with a final round of 71 and 216 over what was termed by some of the ladies as the "severe" 6,380 Hunting Creek Country Club course, a marathon layout of rolling hills and deep valleys.

In at 218 was Sharron Moran, while hometown girl Mary Lou Daniel and Betsy Rawls tied for fifth at 220.

Next stop on the LPGA tour will be Friday, May 29 when the O'Sullivan Ladies Open begins at the Winchester Country Club in Winchester, Virginia.

Player-Owner Pact Seen

NEW YORK (AP) — A new three-year agreement between owners and players has the green light from Marvin Miller, executive director of the Major League Baseball Players Association.

Last week, negotiationg committees for both sides reached a "basic agreement subject to ratification by the players and owners," Miller said Sunday.

He said he would recommend ratification by the players and voting would be completed within a week.

Texans In Spotlight At California Relays

MODESTO, Calif. (AP) — John Carlos has two goals — to earn some money for his family and to gain sole possession of a world sprint record.

Although Carlos, 6-foot-5 and 210 pounds, has never played college football, he expects to reach his monetary goal by asking $1 million from the Philadelphia Eagles, who drafted him 12th.

Carlos, who has been told by the Eagles he can't expect more than $12,000 to sign, dominated the sprints Saturday in the California Relays but failed in bids for records.

He breezed to a 20.6-second victory in the 220 after winning the 100 meters in a wind-aided 10 seconds flat, a tenth of a second off the 100 meter mark of 9.9 jointly held by Jim Hines, Ronnie Ray Smith and Charlie Greene.

Chi Cheng of Formosa, John Pennel of the Southern California Striders, Debbie Brill of Canada and three Texans shared the spotlight with Carlos.

The Texans were Randy Matson, world shot put record holder who won at 69-8 for a meet record and was named the meet's outstanding performer; Bill Schmidt of North Texas State, who set a meet record with a javelin toss of 280 feet, 7 inches and became the fourth best American javelin thrower in history; and former Texas high jumper Bill Elliott, now competing for the Pacific Coast Club of Southern California.

Elliott won the high jump at 7-3¼ on fewer misses than Reynaldo Brown of Compton, Calif. Both failed in attehpts to surpass Dick Fosbury's American mark of 7-4¼.

Pennel failed in attempts at 18 feet in the pole vault and settled for 17-6, best in the world this year and also a meet record. Pennel, with the Southern California Striders, set the world mark of 17-10¼ last year.

Miss Cheng, 26, competing for the Los Angeles Track Club, won the women's 440-yard run in 53.4 for a meet mark and was one tenth of a second over Wyomia Tyus' 100-meter mark as she won in a wind aided 11.1.

Miss Brill, 17, high jumped 6-0¼ to beat Eleanor Montgomery's American record of 5-11. She said the warm wind gusts didn't bother her.

I was thinking about the heat, not the wind," she said, "and telling myself I could do it."

She drew a warning from a judge for taking too long between jumps.

Debbie's sister, Connie, 16, placed second at 5-2¾.

Other outstanding performances were turned in by Texas of El Paso, 39.4 in the 440 relay; Lee Evans, who edged Ralph Mann of Brighan Young in the 440 hurdles at 51.2; Willie Davenport, who ran a wind-aided 13.4 in the 120 hurdles; and unhearlded Jim Crawford, who ran unattached and won the mile in 3:59.6.

Manager Charley Metro of the Kansas City Royals was born in Nanty-Glow, Pa., in 1919.

Dobson Fires 1-Hitter As Oakland Sweeps Sox

By HERSCHEL NISSENSON
Associated Press Sports Writer

The room shared by Chuck Dobson and Reggie Jackson of the Oakland A's isn't the best place in the world to go looking for base hits these days. Dobson isn't giving up many and Jackson isn't getting many.

Dobson's half of the room was in fine form Sunday. The right-hander checked the Chicago White Sox 5-1 on one hit—Gail Hopkins' first-inning single—in the opener of a doubleheader. But Jackson, who sat out the first game with a sub-.200 batting average, managed only one single in the nightcap although the A's managed a sweep of the twin bill 5-2.

To make Jackson's day even worse, owner Charles O. Finley threatened the slugging outfielder with a trip to the minor leagues to help him find the batting eye that accounted for 47 home runs and 118 runs batted in a year ago.

Elsewhere in the American League, California nipped Minnesota 6-5, Baltimore beat Boston 2-1 in 10 innings before losing the nightcap 4-3, the New York Yankees swept Cleveland 6-5 and 8-7 in 11 innings, Washington downed Detroit 6-4 and Kansas City shaded Milwaukee 6-5 in 10.

In the National League, Houston outslugged Cincinnati 10-7, the Chicago Cubs beat the New York Mets 3-1 in their opener and then dropped the second game by the same score, San Francisco took two from San Diego 6-1 and 7-6, Los Angeles thumped Atlanta 8-1, Philadelphia edged St. Louis 6-5 in 10 innings and Pittsburgh blanked Montreal 3-0.

Dobson allowed a first-inning run on a walk, Hopkins' single and a sacrifice fly, then permitted only two more Chicago batters to reach base, both on walks. He retired 20 straight at one stretch.

The A's tied the game in the fourth on Sal Bando's single and went ahead in the sixth on run-scoring hits by Tito Francona and Frank Fernandez. Francona singled across another run in the eighth.

Two-run homers by Blue Moon Odom and Don Mincher powered the A's in the nightcap, with reliever Paul Lindblad rescuing Odom in the seventh inning.

But Finley made the biggest news of the day when he threatened to ship Jackson to the minors. Finley said:

"He has been struggling and we have struck with him. Now we have decided to platoon him by not playing him against left-handers. If he starts hitting right-handers, then we will gradually work him back against left-handers. We hope it isn't necessary, but if he doesn't start hitting the right-handers, we just might have to send him back to the minors."

The Angels blew a 5-1 lead but managed to nip the Twins on Sandy Alomar's tie-breaking single in the ninth inning and move within one-half game of the front-runners in the AL West.

Roger Repoz slammed a two-run homer and Jim Fregosi contributed a two-run double as the Angels took a quick 5-1 lead. George Mitterwald paced the Twins' comeback with a home run in the fifth and a game-tying triple in the eighth.

Brooks Robinson shook off a fourth-inning beaning and hit a home run in the 10th inning that gave the Orioles their triumph in the opener. Curt Motton had tied the score in the ninth with a pinch single while George Scott homered for the Red Sox.

Baltimore came from behind twice to tie the score in the nightcap, with Boog Powell and Paul Blair hitting solo homers, but Boston prevailed on a sacrifice fly by pinch hitter Dick Schofield in the ninth. Sonny Siebert fanned 10 Orioles.

Baseballs were flying all over Cleveland's Muncipal Stadium, with the Yankees hitting five home runs and the Indians six, all in the hightcap, including three by Tony Horton and two by Ray Fosse.

John Ellis was the big gun for the Yanks, with an RBI double and game-winning homer in the opener and a three-run homer in the second game that brought New York from behind. They were the first homers of the season for Ellis.

Lindy McDaniel won both games in relief while Fred Lasher, the Indians' newly acquired reliever, was tagged with both defeats. Roy White, Horace Clarke and Ron Hansen also homered for the Yanks, Jack Heidemann for Cleveland.

Rick Reichardt's grand slam homer capped Washington's six-run uprising in the second inning against Mickey Lolich and the Senators held off the Tigers despite two-run homers by Bill Freehan and Jim Northrup.

Hawk Taylor's two-run single in the 10th lifted Kansas City past Milwaukee after the Brewers had gone ahead in the top of the inning on a lost-in-the-sun triple and Ted Kubiak's single.

Greene Isn't Mean, He's Just Plenty Tough

DENTON, Tex. (AP) — Mean Joe Greene, Pittsburgh's sensational rookie defensive tackle, has had an identity problem since becoming a Steeler.

When the mammoth 270-pound North Texas State All-American arrived last season as the Steelers' No. 1 draft choice, there were immediate detractors. "Joe who?" they said.

But Greene quickly got acquainted with the Pittsburgh fans through his dare-devil defensive play and became a starter his rookie season.

Now it's Mean Joe Greene. But Greene can't understand why they call him mean.

"The image is not what it seems," said Greene. "I don't think I've been mean. I've gotten a lot of undue publicity over the name." Greene doesn't want mean mistaken for dirty.

But some of the Steeler opponents last season might more easily understand Greene's nickname.

He was ejected from two league games and given a warning in another. The first time Greene got the boot was in the third game when he plowed into New York quarterback Fran Tarkenton.

"I was shocked about it," Greene said. "I figured there was no way I hit him hard enough to get thrown out of the game. But then when I looked at the films I saw I was in the wrong. I did hit him late. It wasn't intentional though."

Later in the season against Minnesota, Greene was ejected after some fisticuffs with Viking guard Jim Vellone.

"It doesn't seem like I can live the name down, so I might as well accept it," Greene concluded.

But Greene refuses to accept his play in his rookie season. Although he was one of the most heralded rookies in pro football, Greene wasn't satisfied with his play.

"I haven't proved myself yet," he said. "I wasn't satisfied with my play. I'm never satisfied for that matter. I'm sort of a perfectionist in a way.

"If I ever reach the stage where I think I'm perfect, I better quit, and anything short of perfection is average, or maybe a little above average."

Concerning Pittsburgh's 1-13 finish last season, Greene says: "We'll be back. We were starting as many as seven rookies in some games last seasn so a lot of us learned a lot of football. There won't be so many surprises next season."

But Pittsburgh fans wouldn't mind another surprise like Mean Joe Greene.

Giants Sweep Padres, Astros Nip Reds 1-0

By DICK COUCH
Associated Press Sports Writer

Charlie Fox says he's a patient man ... but the San Francisco Giants aren't taking any chances.

The Giants gave new Manager Fox a solid sendoff Sunday by sweeping a doubleheader from the San Diego Padres 6-1 and 7-6.

"I'll let the players do things until they prove to me they can't," said the 48-year-old Fox, who assumed command before the twin bill following the ouster of Clyde King.

Thus assured, the Giants did in the Padres with a barrage of four home runs in the opener and a seven-run inning in the nightcap. Willie McCovey slammed a pair of homers as Gaylord Perry won the first game with a four-hitter before three San Diego errors opened the gates in the fifth inning of the second game.

Elsewhere in the National League, Chicago and New York divided a doubleheader, the Cubs taking the opener 3-1 and the Mets winning the nightcap by the same score; Houston downed Cincinnati 10-7; Philadelphia edged St. Louis 6-5 in 10 innings; Los Angeles drubbed Atlanta 8-1 and Pittsburgh beat Montreal 3-0.

In the American League, California nipped Minnesota 6-5; the New York Yankees shaded Cleveland twice, 6-5 and 8-7 in 11 innings; Baltimore split a pair with Boston, winning 2-1 in 10 innings before bowing 4-3; Oakland swept a twin bill from the Chicago White Sox 5-1 and 5-2; Washington trimmed Detroit 6-4 and Kansas City defeated Milwaukee 6-5 in 10 innings.

The Giants rebounded from Saturday's 17-16 marathon loss to San Diego, after which King was fired by club owner Horace Stoneham, on bases-empty homers by McCovey in the fourth and sixth innings of the opener and solo swats by Bonds, in the seventh, and Mays, in the eighth.

Perry, 6-5, lost his shutout bid when Ivan Murrell homered in the fifth.

In the second game, San Diego's Pat Dobson was the victim of two errors by third baseman Ed Spiezio and another by shortstop Steve Huntz as the Giants scored seven times in the fifth on just three hits to erase a 3-0 deficit. Ron Hunt's two-run single was the key blow.

Home runs by Spiezio and Huntz closed the gap in the seventh, but Frank Reberger checked the Padres thereafter in relief of winner Mike McCormick.

Fireballer Nolan Ryan tossed a two-hitter to gain a split for the Mets, who were held to five hits by Chicago's Bill Hands and Phil Regan in the opener.

Ron Swoboda drove in two runs with a double and sacrifice fly to assure Ryan's second two-hit triumph of the season. Ex-Met Jim Hickman homered for the Cubs in the first game and Regan rescued Hands from a bases-loaded, none-out jam in the eighth inning.

The Astros, trailing 7-0 after 5½ innings, scored two runs in the sixth, added another in the seventh and then flattened St. Louis with a seven-run spree in the eighth, ending a five-game losing streak.

Denis Menke ignited the big rally with a single and delivered the last run with another single. Jesus Alou's two-run single tied the game 7-7 and Tommy Davis' two-run single broke the deadlock.

Larry Hisle pulled the Phillies even in the ninth with a two-out, two-run homer and they won it in the 10th on a bases-loaded single by Tony Taylor. The Cards' Richie Allen struck out five times in regulation play, tying the National League record.

Los Angeles' Alan Foster snapped a personal three-game losing streak despite yielding 11 hits in 6 2-3 innings as the Dodgers pounded the Braves. Rookie Von Joshua drove in the deciding run with a second inning single and tripled in the seventh to touch off a four-run wrap-up burst.

Bob Veale blanked Montreal on three hits and struck out 10. Matty Alou scored the only run Veale needed on Al Oliver's sacrifice fly in the first inning and doubled home another in the ninth.

AH, SPRING!

Police Dept. At Dallas Has Mobile Store-Front

Editor's Note: Two years ago, the Community Service Division of the Dallas Police Department renovated an old city bus and assigned a two-man crew to visit neighborhoods. The bus, part of the department's store-front program, offers residents a chance to talk directly to police. Here's a look at the mobile store-front:

By JOE SCHULA
Associated Press Writer

DALLAS (AP) — Every Monday through Friday an old city bus, closely resembling a regular city passenger vehicle, rolls out of the police garage to a neighborhood area.

Blue and white signs on both sides of the bus read "Community Service Mobile Unit." The signs are the only unusual mark on the light green, Salmon and White vehicle.

Otherwise, the bus could be mistaken for one that thousands of commuters ride in Dallas each workday.

Inside the bus, most of the seats have been removed and a gray wooden desk blocks the aisle. The vehicle is part of a police program to establish communication with impoverished areas.

"In general, this is a referral service," says policeman Levy McQuietor, 26, recently assigned to the Community Services Division.

McQuietor, a Negro, said part of his new job is helping to "re-establish the image of the police.

"In the old days, the policeman on the beat was part of the community. Police had to become motorized to keep up with crime and urbanization.

"Now we're going back to the communities to help residents become aware of the problems of the man on patrol and how residents can help fight crime in their neighborhoods."

McQuietor works on the bus with policeman Jim Chadwick, 31, white, and an eight-year veteran of the force.

Chadwick's partner joined the Dallas police two years ago and spent about a year in the patrol division, driving a squad car in the predominantly Negro South Dallas area.

Chadwick worked in the patrol division seven years before joining community services.

"That man in the squad car has the hardest job on the whole police department," Chadwick said. "But he doesn't have time to talk to the people."

"Someone once said to me, 'There goes the swoosh.'" Chadwick said. I asked him what he meant by 'swoosh' and he said the 'swoosh is a patrolman. You know—swoosh by her and swoosh by ther.'"

"You're not out here to apprehend anybody," McQuietor added. "Our work is on a different level. Our level is to offer service."

Chadwick and McQuietor work in the bus from noon until 8 p.m., offering referral services for persons seeking work, crime prevention, legal aid and health care.

In addition, Dallas police operate four permanent store-front offices, each manned by two officers. Two of the permanent store-fronts are in South Dallas, one in West Dallas and one in North Dallas.

Most are manned by either a white officers and a Negro or Mexican-American counterpart. All have volunteered for the job.

"It's not a situation of having a white and black officer," said the supervising officer, Lt. Harold Warren. "We want to make certain that the men can communicate with the people."

"We make certain that substandard neighborhoods receive the same services of other neighborhoods," Warren said. "We take the people by the hand so they can get service."

"One of my most gratifying experiences was helping a 19-year-old girl who was on narcotics," Chadwick said. "I talked her into entering a hospital about a year ago and she called me recently, saying she was out and had a job."

"She came by the bus and we talked,"

Chadwick said. "She told me that now she's learned that 'you square Johns actually have fun. And I thought it took narcotics.'"

McQuietor and Chadwick work by a loose schedule. They remain in neighborhoods several days or weeks, depending on the number of visitors and the type of problems brought to the bus.

They, along with others in the division, also speak at neighborhood meetings, explaining the roles of the program and the squad car patrolman in the area.

"Once they understand the problems we face, I don't think they'll be quite as critical of our problems," Chadwick said.

"We've got to bring him (the policeman) back to the public which he serves," McQuietor said.

A 18-year-old unemployed boy recently entered the bus while it was parked in a South Dallas neighborhood. The youth told the policeman he was seeking work and had quit school.

Chadwick took his name and address, and told the youth he would ask the foreman of a police garage about a job cleaning up patrol cars.

"Of all the boys we referred to the garage, I've only had one to be dismissed," Chadwick said. "The boy stole two police radio speakers. I felt bad about it. But the boss at the garage said I shouldn't worry because of all the others who have done good work."

Columnist Opens His Mail Again

By HAL BOYLE

NEW YORK (AP) — Things a columnist might never know if he didn't open his mail—

My, aren't we getting literate! Nearly three new books are published every hour now in the United States. Last year some 22,000 new titles appeared, and between 7,000 and 8,000 revised editions of older books were printed. Somebody must have taught Johnny how to read after all.

It isn't always easy for either you or your doctor to tell that you've had a heart attack. One study of myocardial infarctions estimated that 20 per cent go undiagnosed at the time of attack. Also revealed: sudden death from coronaries occurs five times as frequently in smokers as in nonsmokers.

Ever wonder why a full moon doesn't warm you up like the sun does? This is because even then the moon reflects only seven per cent of the sunlight that falls upon it.

Medical researchers pay a price for their inquiries in the fight against disease. A worldwide study of 5,000 laboratories found that since 1949 at least 132 of their workers had died and 3,225 suffered infectious maladies acquired as a direct result of their investigations of dangerous bacteria and viruses.

Quotable notables: "Nothing is more comical than the look on the face of a person at the upper end of a dog leash, pretending not to know what is going on at the lower."—E.B. White.

Despite the fact that many motorists seem unable to distinguish between traffic lights, most people are extraordinary sensitive to color. Scientists at the National Bureau of Standards have found that under ideal conditions the human eye can distinguish between 10 million color shades and tints.

Incidentally, if you don't like to read, better not become a scientist or engineer. They now have to spend an average of 10 hours a week reading in order to escape "professional obselescence."

Many industrial firms have installed health departments to keep their employes fit—not for philanthropic reasons but because it is a good company investment. It costs from $3,000 to $20,000 to replace a lost worker—a worker who might be kept on the job by a proper disease-screening program.

Those inventive Orientals: The Japanese have come up with a new device for stopping ships quickly—underwater parachutes. In a recent test four of the chutes, measuring 10 feet when opened, halted a 50,000-ton ore carrer going 10.5 knots in less than half a mile. It would have taken a mile to stop the vessel by the conventional method of simply reversing its propellors.

MARY WORTH

KERRY DRAKE

WAYOUT

JOE PALOOKA

Classified Ads Get Results.

PHONE 573 - 5486

TIGER

REX MORGAN

DENNIS THE MENACE

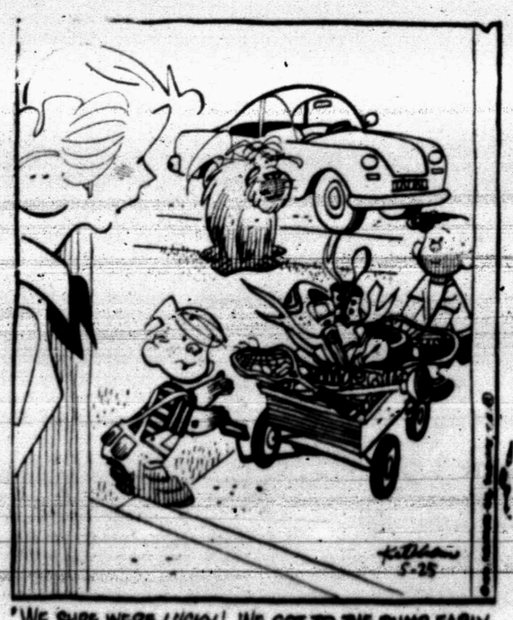

NANCY

A Junior Editors Quiz About LEWIS CARROLL

QUESTION: *Besides "Alice in Wonderland," what other books did Lewis Carroll write?*

* * *

ANSWER: One afternoon in July, 1862, a young English mathematician named Charles Lutwidge Dodgson found himself making a leisurely trip in a rowboat, with three little girls as companions. One especially, Alice Liddell, was a particular friend of his. When the girls insisted that he tell them a story, Dodgson naturally began with Alice: how she saw a white rabbit take a watch out of his waistcoat pocket, then pop down a rabbit hole; how she followed him, and then ... but you know the rest. The story, published as "Alice in Wonderland," with the author's name changed to Lewis Carroll, went around the world, and is as famous and beloved in our time as ever. Carroll wrote a fascinating sequel "Alice through the Looking-Glass" with a fanciful chess game as subject matter. Another famous Carroll classic was "The Hunting of the Snark," a long nonsense poem, something at which the author was especially adept. Books of verse include "Phantasmagoria", "Rhyme? and Reason?" and "Collected Verse". We particularly recommend that you read the "Looking-Glass" book.

5-25

(Joe Johnson of Cattlesburg, Ky., wins a prize for this question. You can win $10 cash plus AP's handsome World Yearbook if your question, mailed on a postcard to Junior Editors in care of this newspaper, is selected for a prize.)

CROSSWORD PUZZLE

ACROSS
1. Artillerymen
4. Quickly
8. Pullet
11. Everyone
12. Spindle
13. Porter
14. Expertise
16. Bewilder
18. Absorbs
20. Creek
21. Spiced molasses cookies
24. Proper
27. Chopping tool
28. Roost
30. Desiccated
31. Springe
33. Peep show
35. Neuter pronoun
36. Commotion
38. Selfish
40. Arctic bird
42. Red planet
43. Artifice
46. Frozen
49. Silkworm
50. District in London
52. Lamb
53. Ashen
54. Visible
55. Ecru

DOWN
1. Nitrous oxide
2. Kind
3. More wily
4. Having more flavor
5. Bovine
6. Venerable
7. Close
8. Risk
9. Pipe fitting
10. Formerly called
15. Portable light
17. Postal code
19. Cat-o'-nine-tails
21. Witches
22. Stage direction
23. Curtain material
25. Sweet flag
26. Fable
29. Sexangle
32. Vitamin B-3
34. Charlotte Bronte character
37. Herb of grace
39. Small island
41. Ossifiate
43. Emblem of morning
44. Generation
45. Digit
47. Frigate bird
48. Hideaway
51. That man

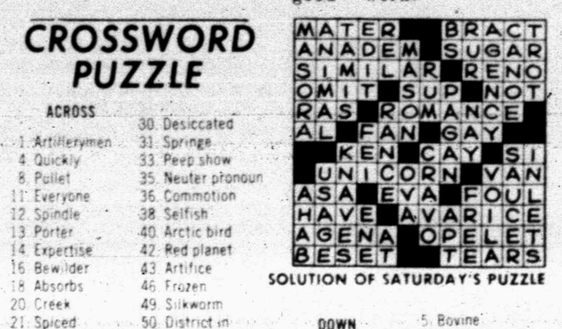

SOLUTION OF SATURDAY'S PUZZLE

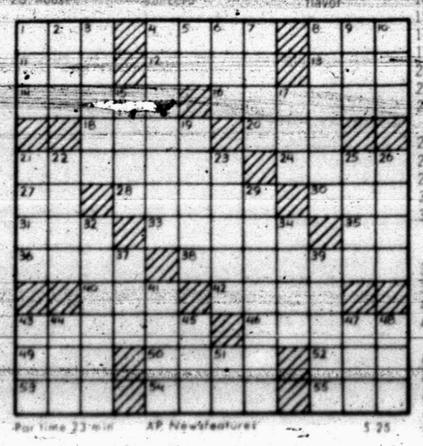

Par time 23 min. AP Newsfeatures 5-25

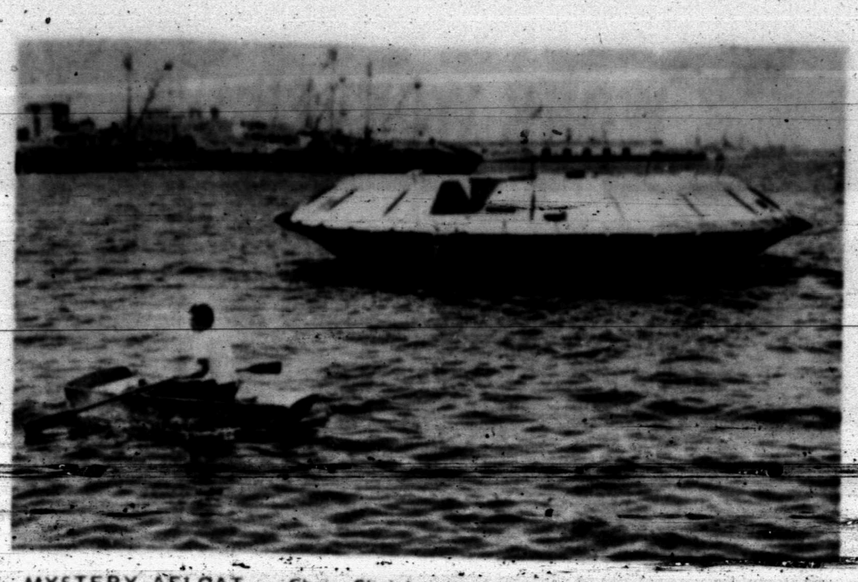

MYSTERY AFLOAT — Chris Christensen rows to shore from his strange-looking yacht, Top Secret, in San Diego harbor. Although he designed and built the boat, launching here in 1968, Christensen still refuses to reveal its power source. And the 13-ton boat is still mistaken by sea watchers for a flying saucer. (AP Wirephoto).

Critics Of SST Lashed

By VERN HAUGLAND
AP Aviation Writer

WASHINGTON (AP) — In unusually strong terms for a government agency, the Department of Transportation has lashed out at critics of its program to develop a supersonic transport plane—the SST.

Pointing to claims the SST will cause air pollution, result in destructive sonic booms and is too costly, the department said in a six-page statement:

"Many of these arguments are specious. None has any substantial basis in fact."

The Transportation Department's defense of the 1,700-mile-an-hour SST came as one leading critic, Sen. William Proxmire, told the Senate in a prepared speech today the plane "will probably never be able to fly in the United States."

The Wisconsin Democrat said recent testimony by Russell Train, chairman of the President's Council on Environmental Quality, indicated "the SST will not be capable of operating within the noise limits already announced by the FAA for subsonic aircraft."

Citing Dr. Richard Carwin, a former presidential science adviser, Proxmire said noise from the SST "will be equivalent to the sound of 50 subsonic jets taking off simultaneously."

"It is highly improbable that this kind of environmental monster will ever be permitted to use our airports," Proxmire said.

In its statement, the Transportation Department said "There have been many fanciful charges that the overpass of an SST at supersonic speeds would disrupt the earth's natural environment.

"This is not true for several reasons," the statement went on.

"First, there are very few land areas over which an SST would fly at supersonic speeds.

"Furthermore, once an SST reached supersonic speed it would be at such a high altitude that the sonic boom which would be transmitted to land or water surfaces would be greatly reduced below the sonic booms with which the public is familiar."

The department also said there is no scientific basis for charges that large numbers of SST flights at altitudes above 60,000 feet would pollute the upper atmosphere and drastically change the earth's weather.

A hold up on the SST program, scheduled to begin commercial delivery in 1978, presents "some very real threats to the national interest," the statement declared.

The Soviet Union and a combined British-French effort already are ahead of the United States SST program.

Loss of sales by American SST producers combined with purchases by U.S. airlines of foreign-built supersonic transports would result in an unfavorable swing of at least $16 billion in the balance of payments through 1990, the Transportation Department said.

This situation also would cost thousands of American workers their jobs, the agency stated.

Even though the Soviets and the French-British planes are in front, the statement said the United States can stay competitive if the 1978 goal is met because the American SST will be faster and can carry more passengers.

Nightmare Is Real!

JOHANNESBURG, South Africa (AP) — Mrs. J. A. Koekemoer had been sleeping poorly for months. So her husband refused to believe her when she woke from a nightmare and ran screaming to his bedroom to tell him she had found a snake in her bed. "It's all in the mind," he said soothingly. Finally he went to look and found a poisonous spitting cobra rearing up at him. He killed it with a broom.

Seek Plants For Polluted Air

WASHINGTON (AP) — Agriculture Department scientists are trying to develop new plants which can thrive in polluted air, which experts claim costs more than $500 million annually in plant losses.

Use Daily News Classified Ads — Phone 573-5486.

Retired Rabbi To Teach In London

DALLAS (AP) — Rabbi Levi Olan, who retires Sept. 1 as senior rabbi of Temple Emanu-El in Dallas, will teach a course in modern Jewish theology next fall at Leo Baeck College in London, England, he said Sunday.

The college trains Reform Liberal rabbis. He said he will use the notes he has made for this course for a book on liberal Jewish theology.

For many years Rabbi Olan has taught a weekly seminar on contemporary Judaism at Southern Methodist University and this spring semester taught a seminar at the University of Texas at Austin.

Mishap Claims Third Victim

DALLAS (AP) — Rebecca Roach, 16, of Paris in Lamar County died Sunday in Methodist Hospital from injuries received in a Friday night accident near Paris.

MIRACLE PRICES!

DOWN EVERY WIDE AISLE....

FRYERS Whole, Inspected Lb. 29c
FRYERS Split or Quartered Lb. 33c
Breast Lb. 79c Thighs Lb. 59c
Legs Lb. 59c Fryers Regular Cut Up Lb. 37c

ROAST Boneless Shoulder Furr's Proten Lb. 98¢

RIB STEAK Furr's Proten Lb. 87¢

SIRLOIN STEAK Furr's Proten Family Choice Lb. 98¢

ROUND STEAK Furr's Proten Lb. 98¢

MACARONI Large or Cut Elbow, 24 Oz. 39c

SALMON Food Club Red Sockeye No. 300 Can 99¢

SPINACH Food Club No. 303 Can 6 For $1.00

DOUBLE GOLD BOND STAMPS WEDNESDAY!

ORANGE JUICE Gaylord Fresh Frozen 6 Oz. Can 6 For $1.00

ORANGE DRINK Top Frost Breakfast Frozen, 12 Oz. Can 29¢

GREEN BEANS Food Club Cut No. 303 Can 6 For $1.00

CORN FLAKES Ralston 18 Oz. Pkg. 29¢

INSTANT TEA Lipton's 2 Oz. Jar 69¢

DETERGENT Topco White or Blue Gt. Pkg. 59¢

FLOUR Food Club 5 Lb. Bag 39¢

EGGS Farm Pac USDA Grade 'A' Med. Doz. 3 For $1.00

CLUB STEAK Lb.	$1.09	
T-BONE STEAK Lb.	$1.09	
CHUCK STEAK Lb.	68c	
CHUCK ROAST Lb.	58c	
SHOULDER ROAST Lb.	73c	
RUMP ROAST Lb.	79c	
PRIME RIB ROAST Lb.	85c	
GROUND BEEF Lb.	49c	
GROUND CHUCK Lb.	73c	

FRANKS Farm Pac 12 Oz. Pkg.		59c
BOLOGNA Farm Pac 12 Oz. Pkg.		59c
CORN DOGS	8 For	$1.00
FISH CRISP 8 Oz. Pkg.	3 For	$1.09
FISHING SHRIMP Box		59c
GROUND BEEF PATTIES 15 For		$1.79
PORK CHOPS Family Pac Lb.		79c
PERCH Top Frost Lb.		49c
SHURTENDA STEAKS	5 For	$1

Fresh Frozen Foods

POTATOES Gaylord, French Fried Fresh Frozen 5 Lb. Pkg. 79¢

TOPPING Top Frost Fresh Frozen 10½ Oz. Pkg. 39¢

POUND CAKE Sara Lee, Fresh Frozen, 12 Oz. Pkg.		79c
STRAWBERRIES Gaylord 10 Oz. Pkg.	4 For	$1.00
TOPPING Rich Whip 10 Oz.		39c

DINNERS Morton's, Chicken, Beef, Turkey, Salisbury Steak, Spaghetti and Meat, or Macaroni and Cheese. Fresh Frozen Each 39c

DINNERS Lipton's Asst. Ea.		69c
PEANUT BUTTER Food Club Smooth or Krunchy, 18 Oz.		59c
Instant Breakfast Food Club 6 Ct. Pkg.		49c
Tomato Juice Campbell's 12 Oz. Can	2 For	25c
MAXIM Dry Freeze Coffee 8 Oz. Jar		$1.79
OFF Insect Bomb, Johnson's 6¼ Oz. Jar		79c
SWEET PEAS Food Club No. 303 Can		19c
QUIK Chocolate Mix, Nestle's 2-Lb. Pkg.		79c
COOKIES Sunshine, Coolness, Apple, Cherry or Lemon, Pkg.		45c
MATCHES Ohio Book 50 Count Box		29c

Health & Beauty Aids

ANACIN 100's 93¢

SHAMPOO Sue Pree Egg, Amber Green 29¢

DEODORANT Arrid Extra Dry 9 Oz. 99¢

HAIR GEL CHAS. ANTELL Reg. and Hard to Hold 49¢

FRUITS & VEGETABLES

CORN Florida Ear 3 For 29¢

LETTUCE Calif. Iceberg Lb. 19¢

RADISHES 6 Oz. Cello 2 For 19¢

LEMONS Calif. Sunkist Lb.		29c
WHITE ONIONS Texas Lb.		16c
POTATOES White Rose, Calif. Lb.		13c
GARLIC Top Fresh Pkg.		25c
POTATOES New Red Lb.		15c
ASPARAGUS Calif. Lb.		49c
AVOCADOS Calif. Each		28c
PINEAPPLES Ea.		42c
YELLOW SQUASH Texas Lb.		19c
GREEN BEANS Florida Lb.		43c

General Merchandise

TUMBLERS Aladdin Plastic 30 Oz.	4 For	$1.00
TISSUE Kleenex Facial 280 Ct.	3 For	$1.00
TAMPONS Playtex Reg. or Super, 30's		99c
PLAY BALLS Inflated 9½ In. Size	2 For	$1.00
ICE CUBE TRAY Norplac Reg. 59c		39c
VACUUM BOTTLE Aladdin, Qt. Reg. $2.69		$1.77

WANT ADS — WORK WONDERS

More Help Seen After Pullout In Cambodia

By KENNETH J. FREED
Associated Press Writer

WASHINGTON (AP) — Indications are continuing to pile up that U.S. air support, and perhaps more, will be provided for South Vietnamese forces remaining in Cambodia after American forces pull out sometime next month.

Although President Nixon seemed to say earlier this month there would be no such help, Secretary of State William P. Rogers indicated Sunday U.S. air aid would be provided for South Vietnamese operations continuing after the American soldiers withdraw.

Another administration official, Herbert Klein, the President's communications director, said Sunday "I couldn't really rule in or out," the likelihood of American air and logistic support for troops Saigon keeps in Cambodia following the June 30-mandated U.S. withdrawal.

Klein was interviewed on the CBS program "Face the Nation."

Nixon appeared to rule out such American action in a May 8 news conference. "I would expect that the South Vietnamese would come out at approximately the same time that we do," he said then, "because when we come out our logistical support and air support will also come out."

In that news conference Nixon said the main reasons for the sudden move into Cambodia was to destroy a key enemy headquarters and to protect the security of American forces as they are withdrawn from the war zone by destroying the enemy's extensive sanctuaries in Cambodia.

Since then there have been various and varying reports of why the move was made, including one that the overthrow of left-leaning but neutralist chief of state Prince Norodom Sihanouk made the time right for a strike into Cambodia.

But Nixon's public statement was supported over the weekend by a highly placed source among U.S. uniformed military leaders.

This source said the sudden attack April 30 resulted directly from an urgent call by Gen. Creighton Abrams, U.S. military commander in Vietnam.

Abrams based his appeal, the source explained, on the need to protect his men while still trying to meet Nixon's previously announced schedule of withdrawing 150,000 U.S. troops from South Vietnam over the next year.

The only way this could be done, the general was said to have stated, was by first knocking out the enemy sanctuaries in Cambodia.

Abrams' plea, sent shortly after Nixon's April 20 speech announcing the withdrawal, was followed by an emergency meeting of the President's top military, defense, diplomatic and national security advisers, the source said.

He added that Secretary of Defense Melvin R. Laird and Secretary Rogers gave their approval reluctantly and after raising many questions.

Since Nixon's news conference there have been statements by administration officials and leaders of the Saigon government that qualified his withdrawal assertion regarding the South Vietnamese.

Saigon officials said last week they intend to keep fighting in Cambodia as long as the Viet Cong and North Vietnamese are a threat there.

Laird followed by indicating late last week this was likely and there might be U.S. air support for such South Vietnamese operations.

Rogers, who left Sunday for NATO talks in Rome, told newsmen as he departed he agreed with Laird. He further said the administration is not at all concerned about the prospects of a continued South Vietnamese presence in its neighbor's territory.

The diplomatic chief added any future U.S. action, such as providing air support to Saigon's forces, would not be disclosed in advance.

Whether or not the administration wants to avoid telegraphing its intentions to the Viet Cong and North Vietnamese, there is one aspect of U.S. policy that isn't being covered up—the prolonged struggle in the Senate over a move to bar future U.S. involvement in Cambodia.

While sponsors of a proposal to cut off all funds for U.S. forces in Cambodia after June 30 kept up their search today for an accommodation with the White House, Senate opponents indicated they are prepared to wait out the current military operations.

They hope to head off any vote on the main amendment—sponsored by Sens. John Sherman Cooper, R-Ky., and Frank Church, D-Idaho, until the U.S. troops come out, thus easing the impact if, as expected, the measure passes.

Noise Box Aids Snorer's Victim

By JOHN FITZGERALD
Associated Press Writer

MELBOURNE (AP) — When someone snores, someone else suffers.

Thirty-six-year-old Melbourne engineer Ronald Carr is only too well aware of this. His wife, Jill, 36, and a busy mother of three, is his victim.

But Ron Carr might have the answer. He has developed a machine to deal with the problem by making even more noise.

Carr doesn't claim his anti-snoring machine solves the problem. But it helps the victim.

Carr is an expert in noise research and control. His "noise box" evolves from a new technique in noise control called "sound conditioning." The idea is that irritating noises can be made more acceptable by introducing a soft background noise.

"The background noise is very faint and the person can still hear the original noise clearly; but it becomes much more bearable," says Carr.

"It is similar to the situation when you walk into a dark room and someone shines a torch in your eyes. But if the lights are switched on, the torch doesn't affect the eyes anywhere nearly as much."

Carr says his wife could not sleep because of his snoring, until she was given the noise box.

Says Mrs. Carr: "It doesn't stop him snoring. Let's get that straight from the start. But it does allow you to put up with it. He'll continue to snore whether he's on his side or his back. We sleep in a double bed, but no amount of rib-digging will stop him snoring."

The noise box developed when an architectural firm wanted something to counteract the noise of a lot of people in the one office area.

The Carr firm devised the machine which emits sounds ranging from rushing air to water falling on a metal roof. It effectively masks the nuisance noises.

"At the moment," says Carr, "it costs about $112, but we hope to bring the price down to about $33.60 before we try to market the box through a manufacturing firm."

Says Mrs. Carr: "The noise resembles a faint fanning sound and I keep it under the bed. It has a volume control knob which you can vary according to how things are going next door.

"It takes about a week to really get used to the noise, but after the first night you start to find the edge has gone from the snore."

The noise boxes are encased in wooden crates measuring 9 by 7 inches. "We're working on rationalizing the components and making the whole thing smaller," says Carr.

Not that his efforts in the cause of snore relief are breaking new ground....

Past—and discarded—methods of attacking snoring have included:

—Putting a pencil between the teeth of the snorer when the blast is deadly.

—Pressing his or her chin back with the fingers.

—Using a leather arm strap to prevent any turning over in bed.

—Sewing a rubber ball to the back of nightwear.

A Japanese doctor has put forward a theory that the more beautiful a woman the louder she snores. No one has disproved this.

TV SCHEDULE

KLBK — LUBBOCK — Channel 13

MON FRI: 6:30 F. & R. News; 7:00 News; 8:00 Kangaroo; 9:00 L. Show; 9:30 Hillbillies; 10:00 A. Griffith; 10:30 L. Of Life; 11:00 Heart Is; 11:15 News; 11:30 S. Tomorrow; 12:00 News; 12:15 F. & R. News; 12:25 P. Harvey; 12:30 W. Turns; 1:00 Love Thing; 1:30 G. Light; 2:00 S. Storm; 2:30 E. of Night; 3:00 Movie; 4:30 Three S.; 5:00 G. Pyle; 5:30 News; 6:00 News; 6:10 P. Harvey; 6:20 Sports

MONDAY: 6:30 Gunsmoke; 7:30 H. Lucy; 8:00 Mayberry; 8:30 D. Day; 9:00 C. Burnett; 10:00 News; 10:25 P. Harvey; 10:30 M. Griffin

TUESDAY: 6:30 Lancer; 7:30 R. Skelton; 8:30 Movie; 10:00 News; 10:20 P. Harvey; 10:30 M. Griffin

KDTV — DALLAS-FT. WORTH — Scat 3

MON—FRI: 9:00 News; 9:30 Market; 10:00 D. Jones; 10:30 Market; 11:00 News; 11:30 Market; 12:00 News; 12:30 Market; 1:00 Market; 1:30 Market; 2:00 Mrk. News; 2:30 Of Pres; 3:00 Space Angel; 3:3. Bugs Bun; 4:00 Bozo; 5:00 Speed Racer; 5:30 L. Rascal; 6:00 Patty Duke

MON NIGHT: 6:30 Star Trek; 7:30 Movie; 9:30 Untouchables; 10:30 Cinema

TUES NIGHT: 6:30 Star Trek; 7:30 Movie; 9:30 Untouchables; 10:30 Cinema

KTVT — FT. WORTH — Scat 10

MON FRI: 6:40 Meditations; 6:45 News; 7:00 S. B. Theatre; 8:30 R. Room; 9:00 J. LaLanne; 9:30 77 S. Strip; 10:30 D. Kildare; 11:30 G. Gourmet; 12:00 News; 12:30 C. Carnival; 1:00 Movie; 2:50 L. Rivers; 3:00 M. Mouse; 3:30 Popeye; 4:00 Flintstones; 4:30 Batman; 5:00 Munsters; 5:30 Lucy; 6:00 Rifleman

MON NIGHT: 6:30 B. Valley; 7:30 P. Mason; 8:30 P. Place; 9:00 Movie; 10:00 News; 10:15 Movie; 12:00 Movie II

TUES NIGHT: 6:30 B. Valley; 7:30 P. Mason; 8:30 Peyton Place; 9:00 Movie; 10:00 News; 10:15 Movie; 11:15 Movie II

KTXS — ABILENE — Scat 6 & 12

MON FRI: 6:28 Sign on; 6:30 F. & Rnews; 7:00 News; 8:00 Kangaroo; 9:00 L. Show; 9:30 Hillbillies; 10:00 A. Griffith; 10:30 L. Of Live; 11:00 W. Heart Is; 11:30 S. F. To; 12:00 Weather; 12:05 Noon Show; 12:00 World Turns; 1:00 L. Thing; 1:30 G. Light; 2:00 S. Storm; 2:30 E. of Night; 3:00 G. Pyle; 3:30 G. Hospital; 4:00 Let's Deal; 4:30 D. Shadows; 5:00 Bewitched; 5:30 News; 6:00 News

KRBC — ABILENE — Channel 9

MON — FRI: 7:00 Today; 9:00 Takes Two; 9:25 News; 9:30 Concentration; 10:00 Sale Cent; 10:30 Holly. Sq.; 11:00 Jeopardy; 11:30 WWW Game; 11:55 News; 12:15 Chappel; 12:30 Linkletter; 1:00 Days life; 1:30 Doctors; 2:00 An. World; 2:30 Br. Promise; 3:00 An. World; 3:30 That Girl; 4:00 Newlywed; 4:30 Dating Game; 5:00 George; 5:25 P. Harvey; 5:30 Hunt Brinkley; 6:00 News, wthr

MON NIGHT: 6:30 My World; 7:00 Rdn & Mar; 8:00 Movie

TUES NIGHT: 6:30 Jeannie; 7:00 D. Reynolds; 7:30 Julia; 8:00 Movie; 10:00 News; 10:30 Tonight

MON NIGHT: 6:30 World & Wel.; 7:00 Laugh In; 8:00 Movie; 10:00 News; 10:30 Tonight; 12:00 New Max

TUES NIGHT: 6:30 Mod Sq.; 7:30 Movie; 9:00 Welby; 10:00 News; 11:00 D. Cavett; 12:30 News

KCBD — LUBBOCK — Scat 11

MON — FRI: 7:00 News; 7:30 Today; 8:25 News; 8:30 Today; 9:00 Takes Two; 9:30 Concentration; 10:00 Sale Cent; 10:30 Holly. Sq.; 11:00 Jeopardy; 11:30 WWW Game; 12:00 News; 12:15 Community; 12:30 Linkletter; 1:00 Days Lives; 1:30 Doctors; 2:00 An. World; 2:30 Br. Proise; 3:00 An. World; 3:30 Peyton Pl.; 4:00 Hazel; 4:30 Big Valley; 5:30 Hunt Brinkley; 6:00 News

MONDAY: 6:30 Gunsmoke; 7:30 H. Lucy; 8:00 Mayberry; 8:30 D. Day; 9:00 M. Welby; 10:00 News; 10:30 M. Griffin

TUES NIGHT: 6:30 Lancer; 7:30 R. Skelton; 8:30 Movie; 10:00 News; 10:30 Tonight Show

TUES NIGHT: 6:30 Jeannie; 7:00 Dragnet; 7:30 Julia; 8:00 Movie; 10:00 News; 10:30 Tonight; 12:00 New Max

KWAB — BIG SPRING — Channel 4

MON FRI: 6:28 Sign on; 6:30 F & Rnews; 7:00 News; 8:00 Kangaroo; 9:00 L. Show; 9:30 Hillbillies; 10:00 A. Griffith; 10:30 L. Of Live; 11:00 W. Heart Is; 11:30 S. F. To; 12:00 Weather; 12:05 Noon show; 12:00 Weather; 12:05 Noon Show; 12:30 World Turns; 1:00 L. Thing; 1:30 G. Light; 2:00 S. Storm; 2:30 E. of Night; 3:00 G. Pyle; 3:30 G. Hospital; 4:00 Let's Deal; 4:30 D. Shadows; 5:00 Bewitched; 5:30 News; 6:00 News

MON NIGHT: 6:30 My World; 7:00 Rdwn & Mar; 8:00 Movie; 10:00 News; 10:30 M. Griffin

TUES NIGHT: 6:30 Lancer; 7:30 R. Skelton; 8:30 Movie; 10:00 News; 10:30 M. Griffin

KMID — MIDLAND — Channel 2

CENTRAL
MON FRI: 7:00 Today Show; 9:00 It Takes Two; 9:25 News; 9:30 Concen.; 10:00 S. Century; 10:30 H. Squares; 11:00 Jeopardy; 11:30 W. W. W. Gar; 11:55 News; 12:00 Girl Talk; 12:30 Linkletter; 1:00 Days Lives; 1:30 Doctors; 2:00 An. World; 2:30 B. Promise; 3:00 A. World; 3:30 R. Room; 4:00 K. Carnival; 5:00 Rifleman; 6:00 News

MON NIGHT: 6:30 My World; 7:00 Rdwn & Mar; 8:00 Movie; 10:00 News; 10:30 Tonight Show

TUES NIGHT: 6:30 Jeannie; 7:00 Julia; 8:00 Movie; 10:00 News; 10:30 Tonight; 12:00 New Max

WED NIGHT: 6:30 Nanny; 7:00 Bat's Father; 7:30 Guns 20; 8:30 Movie; 9:30 M. Welby; 10:30 News; 11:00 D. Cavett; 12:30 News

WFAA — DALLAS — Scat 8

MON — FRI: 6:00 Ope. Lift; 6:20 M. Cox; 6:30 McCoys; 7:00 News; 8:00 D. Reed; 8:30 Early show; 10:30 That Girl; 11:00 Best every; 11:30 World apart; 12:00 Children; 12:30 Make Deal; 1:00 Newlywed; 1:30 Dating G.; 2:30 Gen. Hos.; 3:30 Life Live; 5:00 Dk. Shadow; 5:30 Movie; 6:00 News; 6:30 News

TUES NIGHT: 6:30 Mod Sq.; 7:30 Movie; 9:00 Welby; 10:00 News; 11:00 D. Cavett; 12:30 News

CLASSIFIED ADVERTISING RATES & SCHEDULE
15 WORD MINIMUM

1day per word	6c
2days per word	11c
3days per word	15c
4days per word	18c
5days per word	20c
6th day	22c
Legals, per word	6c
Card of Thanks, per word	6c

Each additional day 2c per word. These rates for consecutive insertions only. All ads are cash unless customer has an established account with The Snyder Daily News. No refund will be made on an ad after appearing in paper. The Publisher is not responsible for copy omissions, typographical errors or any unintentional error that may occur further than to correct it in the next issue after it is brought to his attention.

ERRORS

The Daily News can not be responsible for more than one incorrect insertion. Claims cannot be considered unless made within three days from date of publication. No allowance can be made when errors do not materially affect the value of the advertisement. All out of town orders must be accompanied by cash, check or money order. Deadline 4:30 p. Monday through Friday, prior to day of publication. Deadline Sunday, 4:30 p.m. Friday.

ANNOUNCEMENTS A

Political Announcements

The Snyder Daily News is authorized to announce the following candidates for office, subject to action of the Run-off Primary:

COUNTY TREASURER
Billy Wayne Thompson
Agnes Brown

BUTANE

CALL SCURRY Butane Company 573-3721 for prompt gas delivery. Sales and domestic and commercial appliances.

AUTOMOBILES B

AUTOS FOR SALE B-1

FOR SALE OR TRADE: 66 Ford 2 door har dtop, has air cond., new wide tires, vinyl top, stereo, extra clean. 573-2854.

TRUCKS FOR SALE B-2

FOR SALE OR TRADE: 1962 Chevrolet Pick up, half tone, six cylinder. See at 3110 Ave. U. Ph. 3-2495 or 3-7441.

Trailers B-3

Complete line Williams Craft Travel Trailers and Campers. Several nice used trailers. Lowest prices in West Texas, try us we will trade. Prices begin at $895. Wafer Motor Sales, 812 West Broadway, Sweetwater, Texas.

BUSINESS SERVICES D

Exterminators D-5

ROACHES AND silver fish, any size house guaranteed for one year. $11.95. AAA Exterminators 573-9863.

HAULING-DELIVERY D-10

Moving across town, One piece or a house full. Call us for fast efficient moving.

PIONEER FURNITURE
2505 Ave. U 573-9834

PAINTING-PAPER D-11

PAINTING WANTED. Spray, brush or roller. Interior or exterior. All work guaranteed. Free estimates. Call 573-6219.

MISCELLANEOUS D-26

WATER COOLER SERVICE: cleaned, new pads, painted, replace worn parts & install coolers. Carpenter & painting work wanted. Ph. 3-9426.

EMPLOYMENT E

HELP WANTED MALE E-1

TRUCK DRIVER & Warehouseman wanted: apply in person at 1206 Ave. S. Guaranteed 60 hours a week. Must have commercial license & be 21 years of age or older.

EXPERIENCED Dozer operator. Call before 6:30 A.M. or after 7 P.M. 573-2932.

COMBINATION WAREHOUSEMAN & driver needed. Call 573-3392.

HELP WANTED FEMALE E-2

Waitress wanted. Apply in person at 66 Smorgasbord House. Experience not necessary. Also part time evening waitress wanted.

HELP WANTED MISC. E-3

COUPLES INTERESTED in working with a profitable part time business, send name, address and phone number to Rt. 1, Box 180, Snyder, Texas.

LEARN DATA PROCESSING

The Automation Management (Total Data Processing) Course has been offered by our school since 1966. Graduates of this home study program can find high income employment in the Computer Industry. For more information write:

Dick Harper,
Director of Education
University of Computer Sciences A Division of Slent Computer Corp.
Slent Computer Building
2020 Southwest Freeway
Houston, Texas 77006

MISCELLANEOUS H-7

HOUSEWORK WANTED. 1307 24th St. Apt. 4

For Sale: 16' Hale Stock Trailer. Call 573-7329.

LIVESTOCK J-3

FOR SALE: Charolaise bulls and ½ Charolaise Heifers. Buck Logan. 573-5189.

HORSESHOEING & HOOF TRIMMING
Phone 573-9827

DOG, PETS, ETC. K-3

SIXTEEN KINDS OF DOGS. I have to sell my kennel due to health. Registered and subject to registry. 70 dogs to choose from. The finest of breeds at a give away price of $10.00 each. Call 573-9267.

HOUSEHOLD GOODS K-4

1968 Zig Zag Sewing Machine. Will button hole & fancy pattern. No attachments to buy. Take over 7 payments at $6.10 per month. Phone 573-9400.

HOUSEHOLD GOODS K-4

Rebuilt Kirby Vacuum Cleaners $69.50 up. Used Electrolux & other makes $19.50 up. Free Home Demonstration.

Blodgetts Kirby Sales & Service
3220 So. 14th — Abilene, Tex.
Phone 672-1541

DON'T BE misled through phoney advertising, the only approved SINGER dealer for Snyder is Allen Sewing Machine Center.

1968 Model Zig Zag Singer. Makes button holes, sews on buttons, makes fancy stitches, darns & monograms. Total price $34.28 or payments of $4.92 per month.

Call 573-2129

SUPER STUFF, sur nof! That's Blue Lustre for cleaning carpets. Rent electric shampooer $1. Roe's Furniture & Appliance.

VACUUM CLEANER Supplies. All makes serviced. Snyder's Vacuum Cleaner headquarters. Allen Sewing Machine Center.

FOR SALE: Chrome dinette set & chairs. CHEAP. Call 573-6536.

MUSICAL INST. K-5

FOR SALE: Component set. Masterwork Amplifier-Garrard Turntable-Bookshelf speakers and large audio lites. $230.00 573-6622.

WILL ALLOW person with good credit rating to assume payments on a small piano or Hammond Organ. Call or write American Music Co., 209 E. 8th, Odessa, Tex. Ph. 332-2711.

FOR SALE: One trombone & two cornets. Good for beginners. Call 573-9423.

MISCELLANEOUS K-11

FOR SALE
QUEENIE'S CERAMIC SHOP
Greenware Finished Ceramics
Mayco Glazes - 1 Kiln & Other Supplies
3709 Muriel Drive - Snyder, Texas 79549
Phone Area 915-573-2120

MILLIONS of rugs have been cleaned with Blue Lustre. It's America's finest. Rent electric shampooer $1. Clark Lumber Company.

LIKE NEW 3 H. Briggs-Stratton garden killer. $100. Call 3-2362 or 1901 Merrill.

ANTIQUE SALE

Must vacate building; all stock, fixtures, shelving, carpeting, etc. must go.

LOU'S ANTIQUE
1206 S. Gregg
Big Spring, Texas

FOR SALE: New Used plumbing junk, sink dishwasher disposer unit, 48" fan, air conditioners. 2812 Ave. H.

GARAGE SALE
305 23rd.
All Week

GARAGE SALE
2809 38th St.
Mon. & Tues.

THE EXCHANGE
Farms, ranches and houses.

3000 lbs. blocked ginned Western Storm proof Cotton Seed —8c per lb. Contact: C. K. Teaff, Rt. 1 Box 76, Ropesville, Texas. Call 806-562-3403.

Pioneer Seed for sale. All varieties of grain sorghum, and a new forage hybrid sorghum sudan grass, hybrid hay and sorghum hay seed. Call 573-5029.

Leo Schaffer, 573-2770, has for sale a 1967 Cougar — $1500.00.

Carl Voss, Jr. is your Northrup King Seed Dealer. 1970 seed stock is in, with plenty of seed available. Get your order in early. Call 573-6873.

PORREST W. BEAVERS
Realtor, Insurance & Loans
103 Brownfield Bldg.
Phone 573-9472
Forrest Beavers 573-6467
Virginia Elms 573-3713

FURNISHED APTS. F-3

A & C MOTEL

Kitchenette Apartments & overnight rooms;
By day or week.
Refrigerated air & new T. V. furnished in every unit
Not fine & elaborate but clean & comfortable.
Reasonable Rates.
573-9267.

TWO ROOM and three-room furnished apartments. Also two bedroom apartments with or without T. V. Jack & Jack Realty 573-3452 or 573-3566.

FURNISHED HOUSES F-5

Furnished House. Good Location. Reasonable Rent. Apply At 1209 28th or Call 3-7645.

SMALL FURNISHED house for rent. 120 Peach. 573-5367.

REALESTATE M

HOUSES FOR SALE M-2

LOW EQUITY. 3 bedroom, 2 bath, brick, draped, built in kitchen, big closets, fenced. 3604 Jacksboro.

EQUITY BUY: ½ block from Stanfield, 3 bedroom brick. Dishwasher, aluminum storage house, fenced yard. Just repainted. 4¾ per cent interest, $91.00 month. Call 3-3606 or 3-9922.

BUYING OR SELLING YOUR HOME?
COMPLETE REAL ESTATE SERVICE

Magnificent and Exciting "Model Home"

You've never seen a "Home" like this before in Snyder. This quality custom built home is unusual in "Every Way". Convenient, beautiful, with every luxury imaginable. Four bedrooms, 2½ baths, "New Suprise" bath off the Master Bedroom with walkin closets. Quarry tile foyer — papered — beautiful carpet throughout, unusual light fixtures, all electric kitchen. Huge den, wood burning fireplace, book cases, "OH yes! Utility room, double garage, plenty storage. All brick, fenced yard. Let us show it to you!!!

We have VA and FHA repossessed with small or no down payment.

VA and FHA Properties sold without regard to race, color, religion, or national origin.

BROWNING REALTY
1606 28th Street
Phone 573-6308 Night 573-3183

HOUSES FOR SALE M-2

FOR SALE. Three bedroom, paneled den, nice closets, built ins, storage room, fully carpeted. Will carry FHA or conventional loan. Beautifully landscaped, lots of fruit trees. Will be happy to show you. Call Bunker Hill, 573-5536.

3 BR-2 bath across from High School.

3 BR- 2 bath, asbestos siding, Highland Park Addition.

2 BR east side. $5,000. real buy.

60 acres, 3 BR house, irrigation, good water, west of town, $26,000.

250 acres, 180 in cult. 138 ac. cotton, 160 in feed, $135 per acre.

1200 acres of Fisher Co. farmland, 1000 acres in cult, 300 ac. cotton allotment, 665 lb. yield, cotton check — $18,231.65. Plenty of water, ½ minerals go. $225. per acre.

80 acres, good house, close to Ira — good buy.

320 acres at China Grove, good allotments, all in cult. $225 per ac.

FORREST W. BEAVERS
Realtor, Insurance & Loans
103 Brownfield Bldg.
Phone 573-9472
Forrest Beavers 573-6467
Virginia Elms 573-3713

$ $ $ $ $ $ $ $

1. Reduced to Sell . . . Large 3 Bdrm, Den, & 2 Bths. Carpet and Drapes plus a guest house all for $9500.

2. 800 - 26th . . . Large 2 Bdrm over 1000 sq. ft. $7500.

3. 3717 Avondale . . . Large 3 Bdrm, 1 Bth, Carpeted, smalldown payment.

4. 1707 - 28th . . . Large older 3 Bdrm, formal dining room, small down payment. Owner will carry balance.

5. 201 - 35th . . . 2 Bdrms, 1 Bth, $5500.

6. Small acreage and Building Sites for nice Brick homes . . . South of Bassridge.

7. We have several Business Buildings for Lease.

JACK & JACK REALTY
311 East Hwy. Ph. 573-3452
Night 573-3566
Dolores Jones—573-5308

$ $ $ $ $ $ $ $

1. S.W. Snyder — 3 bedroom, 1¾ bath — good carpet — 4½ percent interest. Will trade equity for nice 2 bedroom.

2. East Snyder— Do work for this extra nice 2 bedroom — brick — big rooms.

3. West — 9 acres — 3 bedroom — $13,500.

4. S. W. Snyder — extra nice — 4 bedroom — 2 bath — den — large living room — trade or sell.

5. Small stock farm — about 6 miles West — lots of water — nice 3 bedroom house.

6. See us for FHA or VA houses — complete details for any you choose.

WE WOULD LIKE TO HAVE YOUR LISTING

BRIGHT & BOX REALTY
Northwest Corner of Square
Office Phone 573-6137
Wilson Bright Home 573-9583
Joe Box Phone 573-5903

HOUSES FOR SALE M-2

FOR SALE OR TRADE
4 bedrooms, 2 baths . . . Big living room . . . Dining room . . . Double Carport . . . Located in "OLD SNYDER", Southwest . . . $26,000.00.

BASS REAL ESTATE
Realtor-Investment Broker
Ph. 573-6827

BEING SOLD BY OWNER
2 Bdrm. Furnished house. Good location. Quiet neighborhood; lot 50x140. Will consider car or pickup as down paymt., or will take small cash down paymt. I will carry balance on monthly payment. For information call 573-9267.

SOUTHWEST . . . 3112 38th Place . . . 3 bedrooms . . . 1½ baths . . . good location . . . equity buy.

COLONIAL HILLS . . . owner being transferred . . . equity buy . . . 2600 sq. feet . . . all extras . . . corner lot . . . plenty of room.

FARM EAST . . . 330 acres . . . good allottments . . . good yields . . . extra good level land . . . a fine farm.

HUMBLE CAMP AREA . . . for only $7500.00 . . . can be financed . . . 2 bedrooms, small dwn . . . double car garage.

SOUTHWEST . . . newly refinished . . . 3200 40th St. . . . carpet . . . fenced . . . low down payment.

EAST . . . 505 32nd St. . . . two bedrooms, den . . . fenced . . . newly refinished . . . low down payment.

EAST 201 35th St. . . . two bedrooms . . . corner lot . . . newly refinished.

RENTALS . . . have two houses . . . one for $60.00 mo. one for $70.00 . . . immediate occupancy.

STEVENSON REAL ESTATE
South Side of Square
Business Phone. 573-5612
Night & Weekends — 573-5612

2112 3rd. — Refinished 3 bdrm. small down payment. $8500.

201 35th — Nice 2 bdrm, clean & fresh, fenced, only $5500.

3200 40th. New carpet, large 2 bdrms. Only $7950.

3718 Dalton — Extra nice home - 2 bdrms. fenced, equity buy, Low interest & payments.

El Paso - All brick - 3 bdrms., built-ins, 1½ bath, low interest & small payments, equity buy.

505 32nd. - 2 bdrm. & den only $5500.

HELP - I NEED LISTINGS - HAVE BUYERS

MERLE NEWTON REALTY
Merle Newton Night 573-6928
3311 Ave. S Phone 573-6928

For Sale - farm; 10 miles SW of Snyder. 100 A. cult.; 111 A. grass; 37.8 cotton allot. Priced right.

KEY REAL ESTATE
P.O. Box 587
Snyder, Texas 79549
Ph. 915-573-2553 Nite 915-573-5271
227 E. Hwy.

HOUSES FOR SALE M-2

FOR SALE. By owner: equity buy. 3717 Ave. U. 3 bedroom, carpet throughout. Ph. 573-7527.

HAPPY HOMES REALTY
2608 Ave. S
Office 573-2601

West Snyder - Older Home. Good condition. 3 bedroom, 1 bath, fenced, carpeted. Total price $12,000.

East - Nice 3 bedroom, built-ins, carpeted, fenced, new loan.

1 acre trailer space for rent.

Avondale — Nice 3 Bedroom — Loan paid way down — Low interest Rtate Low Payments — Equity Buy.

If its comfort and room you are looking for then see this beautiful 3 Bedroom — 2 bath — Large Den — So many extras — 2600 Sq. Ft. living area — Colonial Hill Add. — Equity buy.

El Paso — Brick — 3 Bedroom — 1½ Bath — Fenced — Equity Buy — Low Int. Rate — buy today — move in tomorrow — It's empty — Reasonalbe payments.

Highland Drive - 3 Bedroom, carpeted, fenced; low equity, low monthly payments.

FHA AND VA BROKER
Anita Arnold 573-7115
Lenora Boyd-Tun 573-6874
Sidney Johnson 573-3234

STANFIELD SCHOOL
original low G. I. interest rate . . . large 2 bedroom . . . store room . . . storm cellar . . . equity buy

214-35th . . . 3 bedroom . . . carpet . . . panelled den . . . caloric builtin oven and cook top . . . storm room . . . carport . . . fenced yard

3733 Sunset . . . clean 3 bedroom . . . living and dining room combination . . . fenced yard

3717 Avondale . . . large 3 bedroom . . . living and dining combination . . . carpeted . . . fenced

510 32nd St. . . . 2 bedroom . . . panelled den . . . low payment . . . small equity

3200 40th St. . . . 2 bedroom . . . carpeted . . . fenced . . . Total price $7,950.

TEAL REAL ESTATE
4006 Ave. S Ph. 573-2133

1. 2 Bedrooms, water well, 2 lots, storm cellar. 3 miles East. $5000.00.

2. West Schools — 2 bedroom — near shopping district.

3. Large 6 room house. $3500 or terms. 607 32nd.

4. Metal Bldg. 4,000 Sq. Ft. & large lot. Sell or rent.

5. F. H. A. Property shown.

ROSWELL RIGSBY REAL ESTATE
200 E. Highway 573-7682

WANTED TO LEASE M-13

NEED TO LEASE or rent grass land in Scurry County Area. Call 573-4718.

FARMS-RANCHES M-6

STOCK FARM for sale. 325 acres, well fenced & watered. Excellent improvements, cotton & feed grain allotment. Call 573-3001.

Success Is the Crop We Cultivate

Think Success

The man who thinks and plans ahead is the man who gets ahead. Perhaps we can help come in and talk it over.

Federal LAND BANK Association

PCA Building
Big Spring Hwy.
E. J. Richardson Jr.
Assistant Manager

GARAGE SALE

Don't Miss It, Make Offer, Everything Goes, From Car Jacks To Stock and HORSE TRAILERS, New Spare Tires and Wheels.

1—Office Couch
1—NEW MONEY SAFE
2—14 Ft. New Trailer
1—Antique Radio
2—Sets Pickup Racks
1—Tow Bar—Like New Log Chains
1—Refrigerator
2—Horse Trailers—1-New
1—16 Ft. New Trailer
1—Air Pressure Tank
1—Baby Bed—Like New
Tow Chains
Mud Chains

Scoops—Rakes—Shovels—Tables—Too Many Items To Mention—Everything Must Be Sold.

SALE STARTS TUESDAY, MAY 26th

JIM A. ADAMS MOTORS
2306 W. 25th, Syder, Tex.
Across Street From Dupree Motors

1969 INTERNATIONAL 1000 D Custom—Power—Air
1967 CHEVROLET ½ Ton Pickup
1964 INTERNATIONAL C-1000 Panel
1966 GMC 2-Ton
1963 CHEVROLET 2 Ton Long Wheelbase 5 Speed—2 Speed
1962 C-110 INTERNATIONAL V-8
FARMALL 806 Diesel
FARMALL 706 and 806 LPG

SNYDER TRUCK & TRACTOR CO.
E. Highway Ph. 573-5526

"LEISURE TIME AHEAD!"

STOCK - UP - ON Convenience Foods AT BARGAIN PRICES!

DOUBLE S&H GREEN STAMPS
Tues. at 4:00 P.M. And All Day Wed. With $2.50 Purchase Or More!

Cream Pies
Morton's, All Flavors — 14-Ounce Package — **25¢**

Lemonade
Libby's, Pink or Plain — 6-Ounce Can — **10¢**

Cooked Hams
Shank Portions, Fully Cooked — Pound — **48¢**

Rib Steak
Boneless, Perfect for Cookout — Pound — **$1.09**

Boil In Bag	Banquet, Chicken Ala King, Turkey, Beef, Salisbury Steak, Meat Loaf	5-Ounce Package	29c
Fruit Cobblers	Ole South, Apple, Blackberry, Cherry, Peach	2-Lb. Pkg.	99c
Mixed Vegetables	In Buttersauce, Green Giant	12-Oz. Can	39c
Cool Whip	Birdseye	16-Oz. Can	39c
Pie Shells	Johnston	2 Per Package	49c
Libby Lemonade	4	12-Ounce Cans	$1.00
CORN	Kounty Kist	20-Ounce Bag	39c
Cauliflower	Silverdale	10-Ounce Package	29c

FREE FAMOUS ARTISTS PAINTINGS
Put the world's greatest masterpieces in your home
SAVE UP TO 50% ON QUALITY FRAMES
FREE THIS WEEK 11 x 14 PRINT With Newspaper Insert Coupon and a $5.00 PURCHASE OR MORE

THESE PRICES GOOD May 25, 26 and 27, IN SNYDER, TEXAS

Chicken Fried Steaks	Hi Brand; Heat & Serve	Pound	89c
Lunch Meats	Farmer Jones, Bologna, Pickle and Pimento or Olive	6-Oz. Pkg.	33c
Ground Beef	Extra Lean, Dated to Assure Freshness	Pound	59c
Fish & Chips	Tradewinds	2-Pound Package	$1.39
Boneless Roast	Center Cut Chuck, USDA Choice Beef	Pound	98c
Sliced Meats	Covered Wagon Brand, Three Varieties-	3-Oz. Package	39c
Cubed Steaks	Fork Tender, USDA Choice Beef	Pound	$1.39
Fryer Livers	Heart-o-Texas, Fresh Frosted	Pound	69c

French Fries
Cal Ida — 2-Pound Bags — 3 for $1

Broccoli
Silverdale Spears — 10-Ounce Packages — 5 for $1

Cocktail
SHRIMP Singleton's, Individual Size — 4 Ounce Jars — 3 for 88¢

Swiss Steak
Arm Cuts of USDA Choice Beef — Pound — **88¢**

SPECIAL DISCOUNT PRICE! **Tide XK** Heavy Duty Detergent — Giant Box — **79¢**
BONNE, Heavy Duty Detergent, 10c Off Label Giant Box 59c

SPECIAL DISCOUNT PRICE! **Pork & Beans** Van Camp's — No. 300 Can — **14¢**
PORK & BEANS, Campfire 8—Number 300 Cans $1

SPECIAL DISCOUNT PRICE! **Hi C Drinks** All Flavors — 46-Ounce Can — **29¢**
FRUIT DRINKS, Stokely Assorted 46-Ounce Can 29c

SPECIAL DISCOUNT PRICE! **Jello** All Flavors Gelatin — 4 3-Ounce Packages — **39¢**
GELATIN, Royal Assorted Flavors 3-Ounce Package 9c

SPECIAL DISCOUNT PRICE! **Toilet Tissue** Damita, Assorted Colors — 4-Roll Package — **25¢**
TOILET TISSUE, Family Scott, Assorted 4-Roll Package 39c

SPECIAL DISCOUNT PRICE! **Tomato Juice** Kern's California — 46-Ounce Can — **25¢**
TOMATO JUICE, Hunt's, Fancy 46-Ounce Can 35c

SPECIAL DISCOUNT PRICE! **Fruit Cocktail** Carol Ann Fancy — 4 No. 303 Cans — **88¢**
FRUIT COCKTAIL, Carol Ann, Fancy Number 2½ Can 39¢

SPECIAL DISCOUNT PRICE! **Golden Corn** Carol Ann Cream Style or Whole Kernel — 6 No. 303 Cans — **$1.00**
CORN, Libby, Cream Style or Whole Kernel 4—Number 303 Cans $1

We Reserve the Right to Limit Quantities

S&H GREEN STAMPS — Clip Coupon in this ad for 100 S&H Green Stamps with the purchase of FOUR (4) 10 Oz. Cans Libby's LEMONADE at 4 for $1.00. Coupon Expires May 27, 1970. Redeemable only in Piggly Wiggly stores operated by Shop Rite Foods, Inc.

50 S&H GREEN STAMPS — Clip Coupon in this ad for 50 Bonus S&H Green Stamps with the purchase of FOUR No. 303 Cans Carol Ann Fancy FRUIT COCKTAIL at 4 for 88c. Coupon Expires May 27, 1970. Redeemable only in Piggly Wiggly stores operated by Shop Rite Foods, Inc.

50 S&H GREEN STAMPS — Clip Coupon in this ad for 50 Bonus S&H Green Stamps with the purchase of ONE (1) 2 LB. Package of Tradewind FISH & CHIPS at 4 for 39c. Coupon Expires May 27, 1970. Redeemable only in Piggly Wiggly stores operated by Shop Rite Foods, Inc.

50 S&H GREEN STAMPS — Clip Coupon in this ad for 50 Bonus S&H Green Stamps with the purchase of FOUR No. 300 Cans of Van Camp's PORK & BEANS at 14c Each. Coupon Expires May 27, 1970. Redeemable only in Piggly Wiggly stores operated by Shop Rite Foods, Inc.

50 S&H GREEN STAMPS — Clip Coupon in this ad for 50 Bonus S&H Green Stamps with the purchase of THREE 46 Oz. Cans of HI C DRINKS at 29c Each. Coupon Expires May 27, 1970. Redeemable only in Piggly Wiggly stores operated by Shop Rite Foods, Inc.

50 S&H GREEN STAMPS — Clip Coupon in this ad for 50 Bonus S&H Green Stamps with the purchase of FOUR 3 Oz. Pkgs. of JELLO GELATIN. Coupon Expires May 27, 1970. Redeemable only in Piggly Wiggly stores operated by Shop Rite Foods, Inc.

FREE! 100 S & H Green Stamps
With the purchase of each completer piece to match your set of genuine imported translucent china.

Avocados
Creamy Ripe — Each — **15¢**

Discount Dairy Specials!

Pillsbury **Biscuits**	Extra Light, Buttermilk	8-Ounce Can	12¢
Borden's **Buttermilk**		Quart Carton	33¢
Borden's **Sour Cream**		8-Ounce Carton	41¢

Discount Bakery Specials!

Morton's **Potato Chips**	Onion Garlic	Large Bag	49¢
Keebler **Lemon Cream Cookies**		20-Ounce Package	49¢
Nabisco **Snack Crackers**	Assorted	8 to 11-Ounce Boxes	47¢

Olives	Towle Stuffed No. 602—3-Ounce Jar		37¢
Facial Tissue	Soft Ply, Assorted Colors—200-Count Box		23¢
Vienna Sausage	Libby's, All Meat 9-Ounce Can		59¢
Sandwich Spread	Suzan 16-Ounce Jar		33¢
Pie Mix	Lucky Leaf, Cherry No. 2 Can		59¢
Spaghetti	Franco American	5 No. 300 Cans	$1.00
Vegetable Oil	Carol Ann, Pure 24-Ounce Bottle		45¢
Instant Potatoes	Ore Ida 13-Ounce Box		59¢
Peanut Butter	Bonnebelle, Smooth 18-Ounce Jar		49¢

Potatoes	Instant, Simplot	1 Pound Bag	39c
Green Onions	Large Bunches	2 For	25c
Blackeye Peas	Garden Fresh	Pound	25c
Apples	Extra Fancy Delicious, Washington	Pound	29c
Ice	Cubed	12½ Lb. Bag	45c
Lettuce	Chiquita Brand	Pound	19c

Lemons
California, Full-O-Juice — Pound — **19¢**

Head & Shoulders, Tube or Jar Family Size Lotion **Shampoo** $1.29

Arrid, Ed. Dry, Reg. or Unscented, 15c Off Label 9-Ounce Spray Can **Deodorant** $1.19

Gleem II **Toothpaste** Family Size Tube 77c

VO-5, Tube, Regular or Blue **Hair Dressing** Each 89c

Johnson & Johnson, Red Cross **Cotton Balls** 65-Count Box 37c

PIGGLY WIGGLY 1st in Savings!

BUSINESS and INDUSTRIAL NEWS

SURVEY STOCK — From left, Alvis Minton, manager, Ted Floyd and David Minton look over a counter at the Ezell-Key Feed and Seed Store, 1615 Twenty-sixth Street, which contains a wide variety of seeds, fertilizer and insecticides. Ezell-Key is the headquarters for local farmers, ranchers, gardeners and cowboys. For prompt attention to your needs just dial 573-6691.

Ezell-Key Store Serves Gardeners And Farmers

Gardners, like farmers and ranchers, have discovered that Ezell-Key Feed and Seed Store, 1615 Twenty-sixth Street, is the complete store for their needs.

This time of year, especially, fertilizers, insecticides and seeds are in demand, and Ezell-Key has them in good supply in a variety of leading brands. Several types of fertilizers for both lawns and garden are available as well as peat moss.

Flowers and garden seeds can be purchased in small packages or in bulk quantities. A number of tomato and pepper plants also are on hand, and they are in healthy condition.

Also popular at this time of year are lawn and garden tools. Ezell-Key has a good variety of hoes, rakes, sprinklers and garden hose.

People who have lived here for any length of time know that Ezell-Key has just about anything the farmer, rancher or gardner could want in the way of feed or seed and vaccines for cattle and sheep. However, some may not realize it, but Ezell-Key also has complete cowboy supplies, including saddles, ropes and related leather goods. Ezell-Key even has delicious pork chops and pork sausage in limited amounts.

Alvis Minton, the friendly, experienced store manager at Ezell-Key Feed and Seed Store, and his employes, all are happy to help customers with any problem they might have. In their work, they often hear about new solutions to garden problems and always are willing to pass along the information to help others.

For complete satisfaction with springtime needs, whether for city gardening or country farming, people in Scurry County depend upon Ezell-Key.

India's newspapers are published in 49 languages, according to the press registrar. The largest language group is Hindi, with 2,381 papers out of a total 10,019.

70s Look Good For Exports

By DON KENDALL
APFarm Writer

WASHINGTON (AP) — Agriculture Department economists say the decade of the '70s holds some promise of boosting U.S. farm exports if prices of commodities are competitive with foreign supplies.

"Some slight recovery (in exports) is occurring this year," says a report by the Economic Research Service, "and the longer-run outlook for moving farm products abroad appears moderately promising, if U.S. prices are competitive in world markets."

The ERS comment, included in a "demand and price situation" report, made no reference to Nixon administration farm policy.

However, a major plank in administration farm thought involves adjusting government price supports so major U. S. crops can compete more easily in world trade.

Economists said in the report that farm exports are expected to increase by about 50 per cent during the next 10 years.

"This increase assumes a growing world demand, continuations of present trends in world farm output, and prices for major U.S. crops close to world levels," the report said.

Officials noted "supply adjustment programs" in the future are likely to continue balancing farm output with prospective markets.

"Despite prospects for some tightening in the supply-demand balance for crops in the years ahead," the report said, "average grower prices may increasingly reflect world market levels."

The economists also said present conditions indicate income prospects for livestock producers during the 1970s "look more generally encouraging" than for farmers growing crops.

Use Daily News Classified Ads. — Phone 573-5486

The Weather Elsewhere

By THE ASSOCIATED PRESS

	High	Low	Pr.
Albany, rain	74	50	.25
Albuquerque, cloudy	88	61	
Atlanta, cloudy	87	64	
Bismarck, clear	78	46	.13
Boise, clear	74	50	
Boston, rain	73	53	T
Buffalo, cloudy	62	53	.20
Charlotte, cloudy	89	65	
Chicago, rain	69	62	.35
Cincinnati, clear	91	65	
Cleveland, cloudy	77	63	.06
Denver, cloudy	77	47	.05
Des Moines, cloudy	84	59	
Detroit, clear	[illegible]	[illegible]	.12
Fairbanks, cloudy	69	44	
Fort Worth, cloudy	84	64	
Helena, clear	62	38	
Honolulu, clear	88	73	
Indianapolis, clear	89	64	.12
Jacksonville, rain	83	69	1.08
Juneau, rain	56	43	.28
Kansas City, rain	85	65	.75
Los Angeles, cloudy	73	62	
Louisville, clear	89	66	
Memphis, clear	91	70	
Miami, clear	80	71	1.82
Milwaukee, cloudy	73	54	
Mpls.-St. P., clear	76	52	.30
New Orleans, cloudy	87	66	
New York, rain	64	56	.09
Okla. City, cloudy	81	62	
Omaha, cloudy	85	52	
Philadelphia, cloudy	M	M	M
Phoenix, cloudy	97	69	
Pittsburgh, cloudy	82	62	.24
Ptland, Me., cloudy	70	44	
Ptland, Ore., clear	80	52	
Rapid City, cloudy	71	38	.06
Richmond, cloudy	94	64	
St. Louis, cloudy	87	68	
Salt Lk. City, clear	75	49	
San Diego, cloudy	65	60	
San Fran., clear	59	52	
Seattle, clear	73	55	
Tampa, clear	74	72	1.89
Washington, cloudy	88	65	.76
Winnipeg, cloudy	70	M	1.81

M-Missing, T-Trace

Victory By Bentsen Seen By Connally

DALLAS (AP) — Former Gov. John Connally said Sunday he was not surprised that Lloyd Bentsen defeated Sen. Ralph Yarborough in the May 2 Democratic primary.

Connally, in Dallas to deliver the commencement address at the University of Dallas, also predicted Bentsen would win over Republican senatorial candidate George Bush.

The former governor is thought to be the chief backer of Bentsen and is a longtime political foe of Yarborough.

Career Corner

by Joyce Lain

what job would you like to see explored in this column?

TECHNICIAN'S PAMPHLET

Dear Joyce: A few months ago I heard someone on TV telling people to send for government information on many different careers in technical training. I copied the address but now cannot find it. Can you please tell me what it could have been? Thank you. – MRS. D.L.L., INDIANAPOLIS, IND.

You're probably thinking of "Twenty-five Technical Careers You Can Learn in Two Years or Less," a joint publication of the Office of Education, the National Industrial Conference Board, and the Advertising Council. Includes types of technicians, necessary training and how to proceed. For a free copy, write to Careers, Office of Education, Washington, D. C. 20202.

• • •

Send topic suggestions to Joyce Lain at this newspaper. Sorry, no personal replies.

(c) 1970 McNaught Syndicate, Inc. All rights reserved.

NEED IS BECOMING CRITICAL

General Rains Would Be Welcomed In Texas

COLLEGE STATION, Tex. (AP) — The need for rain is becoming critical in some sections of Texas. With few exceptions, said Director John Hutchinson of the Texas Agricultural Extension Service, general rains would be welcomed.

While crops in earlier planted sections made satisfactory progress, concern grew for cotton since cool weather has checked good growth, he noted. Cotton planting has moved into the High and Rolling Plains sectors of Northwest Texas and the lack of moisture was a problem.

Grains are rapidly maturing and considerable oat acreage is being harvested for hay, Hutchison said. Some wheat is expected to be harvested within two weeks in the Vernon area, he said.

Ranges and livestock generally are in good condition, he noted, except in sections where rain has been light over the past several weeks.

District agents reported:

Moisture is short all throughout the Panhandle and the range and dryland wheat situation is critical. Most cotton, corn, sugar beets and vegetables had been planted and grain sorghum planting is well along. Some buildups of insects was noted on sorghums. Cattle have been moved off of diverted wheat land and it is being plowed. Gains have been excellent from wheat pasture grazing. The first cutting of alfalfa is on in southeast counties.

Planting on the South Plains (Lubbock) is in full swing but dry soil is a hindrance in many areas. Replanting is necessary in some of the heavy rainfall areas. Warmer weather is still needed to optimum seedling emergence, especially in northern counties. Wheat is taking on a maturing color and the lack of rain will reduce yields. Onions are making good progress and livestock and ranges are still in generally good condition.

Rains over the Rolling Plains (Vernon) left half the 22 counties with adequate moisture. Winds depleted some moisture. Wheat made excellent growth and is maturing fast. Some harvesting is expected in about two weeks. Planting of major crops is continuing and early sorghum is up to a good stand. Alfalfa and oats are being harvested for hay.

About a fourth of the North Central Texas counties are short on moisture. Most crops are making average groth and oats and alfalfa are being baled. Ranges and livestock arein good condition. Farmers are cultivating cotton, corn and sorghums. Some cotton is still being planted.

Moisture in Northeast Texas is spotted, from short to adequate. Oats are being grazed out or baled for hay. So are bermuda and clover. Corn and cotton acreages are low. Vegetables are making good progress and tomatoes are blooming. Grazing is excellent but pastures need rain. Livestock are in good condition.

In Far West Texas ranges are getting dry and a general rain is needed in all counties west of the Pecos and on the Edwards Plateau. Good rains fell around Del Rio, Rocksprings, Brackettville and Sonora. Irrigated crops are making good progress but those on dryland need rain. Alfalfa is being harvested. Livestock conditions are good.

All West Central Texas except the northwest received rain and it was needed. The northwest sector remains short to very short on moisture. Grains are rapidly maturing with fair to good yields expected. Sorghum growth was excellent and cotton planting picked up. Pecans have set a good crop and there is little evidence of casebearer damage. Ranges and livestock are in excellent condition. Sheep shearing is about over and the amount of clean wool is above average. A few early lambs are moving to market.

Recent rains have improved things in Central Texas but some counties need more. Grains are ripening and yield prospects are good. Considerable oat acreage has been harvested for hay. Most cotton and sorghums in the Blackland counties is up but born aphids are damaging sorghums. Peanut planting ranges from 10 to 15 per cent complete. The pecan set is good. Livestock and pastures are good.

Moisture in East Texas ranges from short to adequate in spots. Most counties need a general rain. Hay harvesting was active, including oats. Most major crops, cotton, corn, sorghums and vegetables need rain. Grazing is good and livestock are in good condition. Spraying for tick and flies is underway. Labor is short.

Rains materially conditions in counties of Southeast Texas. All major crops made good progress but insects have built up. Control measures are being applied. Peanut planting and hay harvesting were active. Soybean planting is underway. Pecans are being sprayed for casebearers. A fair set of nuts was reported. Livestock are in good condition and most ranges could use rain. Grazing is good.

South Central Texas has spotted soil mosture. Heavy rains in the northwest counties caused much damage. Flax, oats and wheat are being harvested and all cotton, corn and sorghums have been planted. Pecans are being sprayed. Ranges were average with all livestock in good shape.

South Texas moisture ranges from short to adequate. Most ranges need rain. Carrots, cucumbers, onions, sweet corn, swuash and a few peaches are being harvested. The watermelon harvest will start soon. Cotton, corn and sorghum growth was good but some insect problems are reported. Livestock are in good condition and marketing was light.

Highways Take Toll In Lives

By THE ASSOCIATED PRESS

Texans took to the highways this weekend and the highways in turn took their toll in lives as the weekend violent death count climbed to 39.

By midnight Sunday 29 persons had died in traffic mishaps, 6 had been shot, 2 had drowned, 1 had been electrocuted and 1 had died in a fire.

The count by The Associated Press began at 6 p.m. Friday.

Three members of a Bastrop family died when their car hit two horses on Texas 95 one mile north of Bastrop Sunday.

They were identified as Dr. Dan Casias, 31, his wife, 28, and their three-month-old son, Nicholas. A six-year-old daughter was the only one to survive the crash.

Dr. Casias was chairman of the board and chief of staff of the Bastrop Memorial Hospital. His wife was a registered nurse.

A two-car collision near Caldwell on Texas 36 Sunday took the life of Virginia G. Lindemann, 20, of Cypress and Della Follis Wiggleton, 47, of Mexia. Mrs. Wiggleton's husband, Wilmer, 57, was seriously injured.

David Robb, 5, of El Paso, was killed Saturday night when struck by a car in the city.

Albert Curtis Rose, 65, was found dead in his burnt-out home in Dallas Saturday after a fire swept the one-story dwelling.

Johnny Wedgeworth, 33, of Houston drowned in the San Jacinto River at River Bend Park in Channelview, near Houston, Sunday night. Police said he attempted to swim to a log in the river.

Mrs. Antonia J. Lopez of San Antonio was killed Sunday in a two-car collision in San Antonio.

A two-car headon crash during a rainstorm in Temple killed Delaina Jean Rich, 22, of Fort Worth Sunday. Officers said the crash occurred on Interstate 35.

Thomas Alton Breeze, 64, of Austin and his wife, Dorothy, 51, were killed Sunday in a traffic collision on U.S. 281 north of Alice.

A car-truck collision Saturday night on Texas 6 near Arcola in Southeast Texas killed Louis Mutina, 67, of Houston.

Denny Wayne McPherson, 8, of Carrollton near Dallas was electrocuted Sunday when he came in contact with wires under his family's trailer house, police said.

An argument on a Houston tavern parking lot early Sunday ended with the shooting death of Douglas M. Swayzer, 26, of Houston.

Johnny Dansby, 34, of Fort Worth was shot to death with a pistol Sunday at a cafe north of the Fort Worth downtown area.

John H. Watson, 41, of Jacksboro died Sunday in Mineral Wells of injuries suffered Friday night in a two-car collision north of Mineral Wells. Janet Wilson DeVore, 18, of Burkburnett was killed in the crash on U.S. 281.

Rebecca Roach, 16, died in a Dallas hospital Sunday from injuries suffered Friday night in a car-dump truck collision north of Paris. Also killed in the crash were Marjorie Stoddard, 16, of Dallas and Jerry Louis Kelly, 24.

Seven other persons remained hospitalized as a result of the collision on U.S. 271 about 18 miles north of Paris.

Find Body Of Student

SAN DIEGO, Calif. (AP) — Sam Spry, a 19-year-old sophomore at Mesa College here, rented a plane May 13 and headed southeast into the California desert on his first long solo flight. He was found dead Sunday 20 miles from the downed aircraft.

Spry had radioed that he would be 20 minutes late in arriving at El Centro, 100 miles from San Diego. Then, officials said, he apparently ran into heavy fog and was blown southward off course.

Some 260 miles south of the Mexican border in Baja California, his single-engine plane ran out of gas. Spry set it down intact in a desolate area two miles from the coast.

Searchers—up to 100 in the air, including his mother, Lori, scoured the brown hills. A few days later they found the plane.

Searchers on the ground found Spry's body on a plateau 20 miles from the downed plane and 10 miles inland. He had been dead two or three days, they estimated.

ALLEN SEWING MACHINE CENTER
Singer—Brother—Elna Good Housekeeper
• Sales • Service • Rentals • Repairs • Supplies
Phone 573-2812
2415 Ave. S

Personalized Cleaners For Those Who Care
• Modern Equipment • Expert Workmen • Free Delivery
Joe Graham Custom Care Cleaning
2417 Ave. S 573-3401

LITTLE MEXICO CAFE
SPECIALIZING IN MEXICAN FOOD
STEAK and FRIED CHICKEN
Lubbock Highway Ph. 573-9169

HOW TO RID YOUR HOME OF ROACHES
Spray non-toxic No-Roach for fast, quick kill of roaches and ants. Brush on No-Roach for long time control. Take your choice, or better yet. . .take them both. Johnston's No-Roach. Available at:
FURR'S, SAFEWAY And OTHER SUPERMARKETS
Dist. By KIMBELL & STRIPLING'S.

Les Francis Chevrolet Co.
25th & Ave. H Phone 573-5456

Seatgard AUTO SLIP-ON SEAT COVERS
• Instant Installation Do it yourself!
• Regal stripe design in wide choice of colors
• 100% nylon, bonded to foam
• Machine washable and dryable
CENTRAL TIRE SERVICE
1510 25th Phone 573-3567

Clark & Smith Gas Co., Inc.
"METERED DELIVERY"
Butane & Propane Gas
Gulf Warehouse
1607 25th 573-3510

House Of Flowers
"Flowers For Every Occasion"
2803 Ave. S 573-9600

ART SUPPLIES
Books — Hallmark Cards
Monograming On All Paper Goods
BENNETT OFFICE SUPPLY
1918 25th St. Ph. 573-7202

ROACHES
$9.95
Professional Service Guaranteed
BONDED INSURED
Ph. 573-9863
AAA EXTERMINATING

Bell-Seale FUNERAL HOME
3101 AVENUE S

PRESCRIPTIONS
Phone 573-3531
COURTEOUS PROFESSIONAL SERVICE
Since 1920
STINSON DRUG
Photo Supplies — Gifts
Sick Room Supplies — Cosmetics
Fresh Refrigerated Candy
1815 25th

QUALITY Paint & Body
• Complete Body Shop
• Expert Color Matching
"Your Satisfaction Assured"
2108 Ave. R 573-2233

Bill Bowlin Texaco Tire Corner
FIRESTONE & B.F. GOODRICH TIRES
Truing and Balancing
Corner Clairemont Road & 84 Bypass

EZELL-KEY FEED & SEED
"For Better Feed"
• Feeds • Seeds • Insecticides • Fertilizer
1615 26th St. Phone 573-6691

McALISTER TRANSFER & STORAGE
Jeral Beard — Dial 573-6337

SNYDER RADIATOR SERVICE
Cleaning Repairing Recoring
Frank D. Stephenson
"The Radiator Man"
1105 Ave. T Phone 573-2131

Home Owned—Locally Produced—For Particular People
McBETH EGG FARMS SNYDER-SWEETWATER
Eggs
GRADE A LARGE

When The Unexpected Occurs
There's nothing more helpful than the sympathetic care you'll find at . . .
Since 1950
BOLGER FUNERAL HOME

QUALITY WORK & SERVICE
• Cleaning—Tailoring
• Laundry Service
• Re-Weaving-Alterations
• Factory Hat Blocking
Highland Park Cleaners
B.S. Hwy. Ph. 573-6281

For Courteous Reliable REAL ESTATE SERVICE
Call or See
Jack & Jack Realty
611 E. Hwy. Ph. 573-3452
"Member Snyder Real Estate Board"

Competent Registered Pharmacist To Serve You
SNYDER DRUGS
Big Spring Hwy. Ph. 573-5330