THE SNYDER DAILY NEWS

VOL. 2, NO. 118 — SNYDER, TEXAS, MONDAY, SEPTEMBER 17, 1951 — SIX PAGES—PRICE 5c

RFC Man Took Presents From Printing Firm

WASHINGTON, Sept. 17. (AP)—A recently fired RFC official testified today he accepted a number of gifts from an official of American Lithofold Corp. after helping the company get RFC loans.

Frank Prince, a nephew of Rep. Boykin (D-Ala), said this in a senate investigation of charges that democratic national chairman William M. Boyle used political influence to get loans for American Lithofold, a St. Louis printing firm.

Prince said the then vice-president of American Lithofold, R. J. Blauner, presented him with a turkey, "one small ham," a box of oranges, a box of perfumes and a camera. Senator McCarthy (R-Wis), a member of the committee, said the camera was worth $103.

Oliver R. Kraft, assistant manager of the agency's St. Louis office, testified Friday his 1949 vacation expenses were paid by the head of the printing firm. RFC Administrator W. Stuart Symington immediately fired Kraft for "improper conduct."

American Lithofold received RFC loans totalling $546,000 in 1949.

George B. Luce testified RFC directors by-passed the agency's review committee in granting the first of these loans, amounting to $80,000.

Luce is chairman of the review committee, which normally passes on loan applications.

Luce said that "perhaps" the review committee was bypassed because twice previously, on Jan. 13 and Feb. 28, it had recommended against loans to the St. Louis company.

The review committee's adverse recommendation did not specifically deal with the $80,000 loan, however. They were in reference to applications for a $500,000 loan or, as an alternative, a $125,000 working capital loan.

E. Merl Young, a central figure in an earlier RFC probe was at the hearing. He is to be called later. A Senate Banking Subcommittee has described Young, who used to call frequently at the hite house, as a member of a group which influenced RFC lending operations.

Senator Mundt (R-SD), said today Boyle will be called as a witness in the present inquiry but that "the time to hear Mr Boyle is not yet."

Kent Extender Recovers Oil On New Test

More pay was indicated in the latest drillstem test reported from the Humble Oil & Refining Co. No. 1 W. M. McLaury, one location east extender to the East Polar-Pennsylvanian field in Southwest Kent County.

On a drillstem test from 6,955-78 feet, tool was open one hour. The well recovered 120 feet of oil and gas cut mud and 30 feet of oil. Flowing bottomhole pressure was 60 pounds, shutin pressure after 15 minutes, 800 pounds. The venture is now preparing to test from 6,978-7,010 feet.

On several tests run below the depth of 6,878 feet, shows of oil have been encountered in each one.

Location is 1,980 feet from the north and 660 feet from the west lines of section 14-4-H&GN. It is 26 feet on the top of the Pennsylvanian lime to the Kewanee Oil Co. No. 5-D Wil Connell, the nearest producer in the East Polar field, which is one-quarter of a mile to the west.

CLAIREMONT FIELD

The Sun Oil Co. No. 1-D Bilby Wallace, possible extender to the Clairemont - Lower Pennsylvanian field in Central Kent County, is preparing to run a Schlumberger test. It is at total depth of 6,738 feet in lime. It is one-half mile south and slightly east of the Sun No. 1-C Bilby Wallace, producer from the Pennsylvanian.

Sun's No. 1-A H. W. Davis, step-out to production from the Clairemont - Lower Pennsylvanian field, is reported to be at 4,749 feet in lime and shale.

MITCHELL COUNTY

The Phillips No. 1 Wulfjen, south of Colorado City, is at 6,241 feet. It is four miles south and slightly east of Colorado City.

At the Richardson and Bass, No. 1 J. F. McCabe, wildcat in Southeast Mitchell County five miles north of the Jameson field in Coke County, operator took a drillstem test from 6,750 -6,843 feet. Recovery was only a small amount of mud with no shows. The length of the test was not reported. The wildcat now is coring below 6,834 feet in shale and sand.

SCURRY TESTS

The Bankline Oil Co. No. 1 Joe Parks, wildcat in Central - West Scurry County, took a two - hour drillstem test from 7,263 to 7,339 feet. There was a fair blow throughout, but no gas came to the surface. Recovery was 420 feet of gas cut mud and salt water, 540 feet of gas cut salt water and no shows of oil.

Flowing bottomhole pressure was 375 pounds, and shutin pressure 2,975 pounds.

The Olsen No. 1 Feldman is still at total depth of 4,416 in lime and shale where drillpipe has been stuck for several days.

BORDEN COUNTY

The Phillips Petroleum Co. No. 1-A Clayton is reported to be drilling below 3,750 feet in lime and shale.

The Jackson, Douglas, and Ritchie No. 1 Murphy is at total depth of 7,501 feet, preparing to plug and abandon in dry lime and shale.

DAWSON COUNTY

The El Tee Oil Co. No. 1-96 Briley, Northwest Dawson County wildcat, is shut down while operator is building tanks. The rig is being torn down, and operators hope to make a potential test tomorrow or Wednesday.

Saturday morning the well flowed 68 barrels an hour, and was shut down to remove rig.

On a test Friday the project kicked off and flowed oil at an estimate of 40 barrels an hour for several hours until all tanks were filled. The flow was through open two - inch tubing and came from perforated sections at 8,575-90 feet in the top of the Pennsylvanian lime reef.

The interval had been washed with 500 gallons of mud acid.

Rain Sunday Morning Totaled .34 of Inch

Rainfall in Snyder Saturday night amounted to .34 of an inch, Mrs D. P. Strayhorn, weather observer, reported. This brings the total for the year, including snows, to 9.69 inches. The average rainfall by the end of September is 17.2 inches.

Maximum temprature yesterday was 70 degrees, and this morning's minimum was 45. The thermometer at 7:30 this morning read 49 degrees.

City-County Deal to Pave 37th Street

The county commissioners voted unanimously this morning to accept the offer made the city council last week that the city curb and gutter Thirty - seventh Street from the Big Spring highway west to Towle Place addition, if the county pave the street.

The passing of the motion, by Ted Haney, precinct No. 3, and seconded by Doyle Parmer, precinct No. 4, means the county will pave the street 26 feet wide as a part of the county farm-to-market road and by-pass project.

The offer of the city to curb and gutter the street was made to avoid necessity of securing right of way 80 feet wide, but the street will actually be six feet wider with the curb and gutter than it would otherwise have been. All county roads and by passes not curbed are being paved 20 feet wide with right of way 80 feet wide.

The city will pay the cost of curbing, but all paving costs will remain in the county's road program. The city's offer was made after it was discovered impossible to secure wider right of way because of residential properties already situated on each side of the street.

Two British Officers Placed Under Arrest

LONDON, Sept. 17. (AP) — The war office said today that two officers of the Royal Ordnance Corps — one decorated for gallantry in the last war — are under arrest on unspecified charges.

They are Col. H. G. Gore and Maj. R. H. T. Newman

SURVIVES 477 STINGS

Happy with his cuddly bear is Mark Bennett (above) 17 months, who was stung 477 times by wasps and was in a coma for 48 hours in Vancouevr, B. C. Doctors said combination of penicillin, ACTH, and antihistimines saved him.

CITY TO VOTE ON DRAFTING CHARTER

The Issue: A city-wide election on whether a commission will be elected to draft a new charter for the city and also the election of 15 men to serve on that commission, in case its formation is approved. There will also be a special election for residents of Ward No. 3, Southeast Snyder, for a councilman. Elmo Crowder and C. L. Williamison have filed.

When to Vote: 8 o'clock tomorrow morning until 7 o'clock tomorrow night.

Where to vote: City hall.

Qualifications: Poll tax receipt, or exemption certificate, and residence in state one year, county six months, and precinct of city 30 days.

AFL Opens National Convention With Invitation To CIO Unions

SAN FRANCISCO, Sept. 17. (AP)—The AFL opened its 70th national convention today with a record membership total and an invitation to the CIO and other outside unions to come back to "The House of Labor."

Despite the number of members —a paid up total of 7,846,245 and an unofficial claim to nearly 9,000,000 — there were advance indications of a convention fight by some smaller unions over membership raids by their brother AFL organizations.

One of these was the State, County and Municipal Employes, headed by Arnold Zander of Madison, Wis., which is chafing over recruiting of its members, mainly by the Teamsters and Building Service Employes.

Zander's union, with 89,000 members, has served notice on President William Green that it means to stand its ground in holding jurisdiction over State, County and Municipal Employes, including 7,000 policemen in 62 local unions.

This stand wiuld be taken, Zanders told reporters, despite contradictory orders from Green which would break up that jurisdiction whenever it pleased Dan Tobin (teamster chief) or William E. McFetridge, new member of the all-powerful executive council and president of the building service employes.

While Zander was ready for a fight if Green and the council chose it, there was a chance the AFL leadership would soft-pedal the insurrection on the part of this small but vital union.

Another interunion squabble which could break out in the convention involves the maintenance of way union — the organization of railroad track hands with a membership of 138,000. Raids by rival AFL unions have angered leaders of this union.

Both Zander and the maintenance of way chiefs would have to consider going into the CIO as an alternative to leaving the AFL — so both are engaged in a week of jockeying.

The confident attitude that more unions would be brought into the AFL fold was displayed by members of the executive council the convention and by leading delegates from the larger unions.

The council, reporting on AFL-CIO unity conferences, said its committee had stood ready for the past year to meet but no peace talks were held strictly because of the CIO. The council laid the blame partly on the delicate health of CIO President Philip Murray.

Cool Weather Over Sunday

(By The Associated Press)

The coolest weather in four months slipped into Texas over the week end.

Temperatures will rise a little Tuesday. A weather forecaster said temperatures will move up five or six degrees.

Temperatures ranged in the 70's and 80's Sunday. The highest was 86 at Palacios.

The lowest overnight temperature Sunday night was 40 degrees at Dalhart.

Sixteen Die In Violent Deaths Over Week End

(By The Associated Press)

Sixteen or more are dead today from week-end violence in Texas.

Seven persons died in traffic accidents. Seven were shot to death. A rattlesnake killed a little girl and an oil field worker died after his arm was ripped off in an oil field rig.

The deaths include:

James William McKee, 36, Tyler, killed in a head-on collision near Tyler Sunday. Three others were injured seriously.

Pvt. Charles P. Pruett, 19, Spiro, Okla., was shot to death Sunday at Sheppard Air Force Base near Wichita Falls. An air policeman fired to warn prisoners away from an off-limits area.

Louis H. Yendrey, shot his wife, 44, to death near Edna, Sunday, then killed himself.

C. D. Cary about 35, was shot and killed Saturday at Greenville. W. A. Waldrop, 52, was charged with murder.

Kathleen Doucet, 3, daughter of Mr. and Mrs. H. S. Doucet of near Beaumont, died Saturday after being bitten by a rattlesnake.

Two cars sideswiped on a curve near Sudan, Friday night, killing Leonard Martin, about 60, a Lamb County farmer; James Virgil Seights, about 56, of Lubbock, and Mrs. Stella Ozell Buford, about 40, of Littlefield.

J. B. Lewis a Houston salesman, was killed Friday night in a two-car collision near Kingsville.

Frank W. Turman, 34, Dumas, died Sunday after his arm was torn off in the pump belt on an oil rig 15 miles north of Dumas

President Hits Soviets Today In Dedication

WASHINGTON, Sept. 17. (AP) — President Truman likened the Kremlin to "a beast of prey" today. He spoke at a ceremony in which the United States Constitution and Declaration of Independence were sealed in new protective cases.

Mr. Truman said the freedoms embodied in the yellowing parchment documents are growing throughout the world except in the Soviet Union whose rulers, he declared, hold "their citizens in terror and bondage."

"The Soviet citizens live in fear," the President told the audience at the Library of Congress "Their society is a jungle, through which the naked power of the government prowls like a beast of prey, making all men afraid."

The precious 175-year old Declaration of Independence and 164-year old Constitution were locked away in gas-filled, glass and bronze containers to preserve them for centuries.

Scientists had worked for more than a decade designing the new cases to protect them against moisture, vermin, harsh light and other hazards while keeping them still visble, through double-paned glass, for many future generations.

Second Polio Patient Here

The county's second polio victim of the summer is Mary Kathleen Mills, 6 year-old daughter of Mr. and Mrs. E. J. Mills, Sunray Camp.

The child became ill Friday afternoon and was sent immediately to the Hendrick Memorial Hospital in Abilene where she is in a respirator Her illness was discovered when she lost use of both legs.

She is a second - grade student at the northwest ward school. Her father is superintendent of the Snyder Gasoline Plant and a member of the school board.

Snyder's first polio victim of the year, Billy Jernigan, also at Hendrick Memorial, showed improvement last week but suffered a set back Friday night. He is reported improving again, however.

The 16-year-old Jernigan youth became ill Sept. 6. Miss Leah Davis, public health nurse here, said his temperature is reported normal now and that his only involvment is in the throat. He is being kept in the respirator most of the time but is removed for a short period each morning and afternoon. He is the son of Mr. and Mrs. W. H. Jernigan, 1111 Twenty - fourth Street.

Stunting Plane Violated Rules

FLAGLER, Colo., Sept. 17. (AP) — A Civil Aeronautics Board official says CAA regulations obviously were violated in an air show plane crash which killed 20 persons:

Seventeen persons were injured. A stunt plane plunged into closely parked cars and spectators during the air show in this small farming town Saturday.

Regional CAB Chief R. P. Parshall, directing a probe today, said: "It was obvious the pilot was too close to the crowd."

He described the crash as "the worst tragedy involving a small aircraft in this country's aviation history."

He said it would be five days before it will be known if there is to be a public inquiry. The decision he said, will be made in Washington.

Ridgway Offers to Take Up Talks Again; Makes Quick Visit To Front

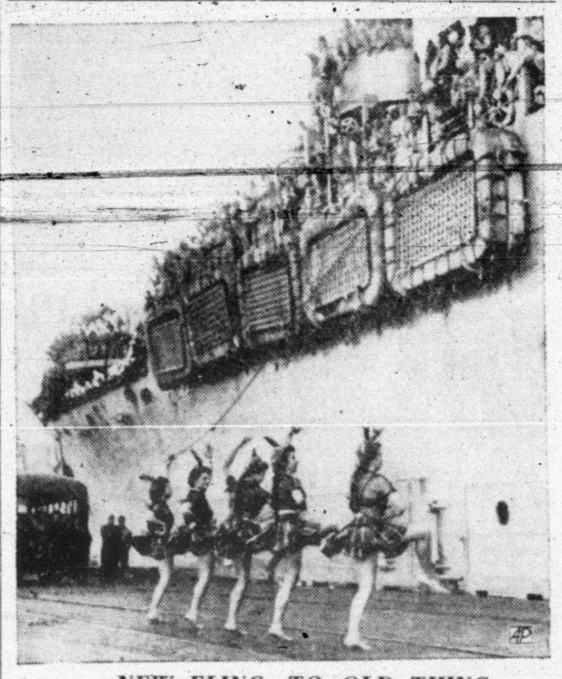

NEW FLING TO OLD THING

The kicks are similar but the costumes different as girls do the Highland Fling for 4,498 veterans returning to Seattle, Wash., from Korea aboard the transport Gen. M. C. Meigs. The entertainers changed to the Highland when numerous protests were made over the can-can routine they had been doing.

TOKYO, Tuesday, Sept. 18. (AP)—Gen. Matthew B. Ridgway notified the Communist high command Monday he was still ready to resume cease-fire negotiations broken off by the Reds.

The Supreme Allied Commander made a 12-hour flying trip to Korea to confer with his Eighth Army Commander, Gen. James A. Van Fleet, in case his offer was again rejected.

Ridgway's terse message to the Reds made no mention of Kaesong, which he previously had declared unacceptable for further armistice talks.

Ridgway's headquarters at midnight described the supreme commander's trip to Korea and return as "routine."

The gravity of the military situation in Korea has been increasing for days. The Reds have been concentrating strongly on the western front and a Red offensive there was considered very possible if not probable.

It was the supreme commander's second Korean visit since the Reds called off armistice talks, Aug 23, with charges that Allied ground and air forces violated the five-mile neutrality zone around Kaesong.

In the flurry of charges and denials, Ridgway on Sept. 5 proposed that the talks be moved to a new site. The Reds replied Saturday that the suggestion was "completely unsatisfactory and unacceptable."

In his reply to that message Monday the Allied supreme commander said:

"If you are now disposed to terminate the suspension of armistice negotiations which you declared on 23 August, I am still prepared to order my liaison officers to a meeting at the bridge at Panmujom (Red outpost six miles southeast of Kaesong) to discuss conditions that will be mutually satisfactory for the resumption of armistice talks."

Observers here speculated the "mutually satisfactory" conditions mentioned by Ridgway Monday might include a new site for the talks.

In his stinging message, Sept. 5, Ridgway called the Red charges "baseless and intentionally false" and added: "I cannot provide you with guarantees against your own failure to exercise control in an area for which you are responsible."

Ridgway rejected all but one Red claim that the United Nations have violated Kaesong's neutrality. The U. N. command has admitted that an allied warplane strafed Kaesong by mistake Sept. 10. No deaths or damage was reported.

Expect Rio Grande To Overflow Today

BROWNSVILLE, Sept. 17. (AP) — The Rio Grande was expected to crawl out of its banks into southern Hidalgo and Cameron Counties late today or early Tuesday.

About 100 miles northward, high flood waters which sent 350 persons from their homes in Kingsville fell about a foot Sunday night. Tranquitas Creek, still was spread over a residential area two miles long and one-half mile wide, but the worst appeared past.

Dr. Arthur Moore of the International Boundary Water Commission said the Rio Grande was flowing at 66,000 second feet at Rio Grande City early today. The floodways begin taking water at 50,000 second feet.

CREST EXPECTED TODAY

The Brownsville Weather Bureau warned earlier that a rise was headed down the river. The crest was expected at Brownsville by late today.

Flooded areas to the north won't be affected by the rising Rio Grande.

About 27,000 acres are between the river and levees from Mission to the flat lands below Brownsville.

Moore said the Rio Grande's near bank-top in the Mercedes-Hidalgo area, and said it was only a few feet below the banks near San Benito. The river was measuring 40,000 second feet at the Hidalgo-Reynosa bridge Sunday afternoon and rising.

An earthen dam which impounds 6,000 acres of water for irrigation on the big King Ranch near Kingsville was holding, ranch officials said. Spillways were handling the overflow. A ranch crew was standing by.

STARTED THURSDAY

Heavy rains started the South Texas flooding at Alice Thursday.

A Missouri Pacific southbound passenger train got through to Kingsville after a washout between there and Driscoll was repaired. The train was stopped, however, until a break could be repaired south of Kingsville.

Ten to 15 per cent of the little cattle town of 15,000 was reported flooded. Water spread over flat lands to a depth that flooded houses just above the window sills.

Farther south, in the Lower Rio Grande Valley, flood waters were reported still subsiding at Weslaco. Almost 250 persons were forced out of their homes Saturday night.

Mayor Harold Brown at Kingsville said he believed the city's sewage disposal plant would be restored fully when the water goes down. Kingsville's water supply was still functioning.

Organization Meeting Called for Forming Of Quarterback Club

P. A. Keaton, E. J. Mills, and Bob Dupree, members of the school board who have been appointed to organize a Quartrback Club, have called an organizational meeting for 8 o'clock Wednesday night in the high school cafeteria. All persons interested in forming a Quarterback Club are urged to be present.

Contract For Airport Line

A contract was awarded by the commissioners court this morning to Paul Couch & Son, of San Angelo, for the installation of a sewer line from the county airport to the Towle Place addition, where it will tie into the city system.

The contract, lowest of two bids, was let for $3,547.70. This was only $1.12 lower than the bid submitted by L. M. Markham of the Markham Plumbing Co., Snyder.

Markham's bid gave a completion date dependent upon delivery of material needed for the job. The Couch bid stated the line would be ready for service on or before Sept. 27 if the contract were awarded today.

Couch, a few minutes later, appeared before the court and thanked the commissioners for the awarding of the contract. He said he had materials with which to begin the job.

It will be laid with 1,721 linear feet of six-inch clay pipe.

Beef Price Increase To Mean 2 Cents More From Housewife

WASHINGTON, Sept. 17. (AP)—Beef prices are going up at wholesale and retail. So are butcher shop ceilings for ham, bacon and pork shoulder. For the housewife it will mean about two cents a pound more.

The Office of Price Stabilization (OPS) announced the increase in wholesale beef ceilings Sunday night and said the beef and pork retail hikes will be coming out in the next few days.

A beef carcass under the new wholesale ceilings, effective Wednesday, will be about a penny-a-pound higher. The OPS said this is necessary because prices for hides and fats from a beef animal have dropped to a point denting packer processing profits.

Two big Midwest packing houses immediately protested that the penny increase is not enough to help them out of a squeeze between the price of live beef and the amount they can pay for it under ceiling regulations.

HIGHER RETAIL PRICES

The higher beef wholesale prices will require the higher retail prices. These changes in butcher shop ceilings will average about 1½ to 2 cents a pound more to the housewife for beef cuts.

In adjusting wholesale beef prices, the OPS also moved to correct what it said had been generally too high ceilings for the better cuts of beef and too low ceilings for cheaper cuts.

The good steaks weren't selling too well, so OPS plans to cut choice porterhouse, for instance, about four cents a pound. Less desirable cuts which people were scrambling for will get increased ceilings.

The OPS said it had a choice about letting beef prices go up. It could have restored packer profit margins to what they were before hide and tallow prices dropped by merely reducing the allowable price packers may pay for live cattle. This would have allowed retail prices to remain unchanged.

OPS FEARS SHORTAGE

But the agency said this was "impractical at the present time because, since congress eliminated slaughter controls, packers have been experiencing difficulty on obtaining cattle at the present live cattle ceiling prices."

In other words, OPS officials feared lower cattle prices might lead to a meat shortage and a black market.

One consolation for higher beef prices is that the lower tallow and hide prices probably foreshadow somewhat lower retail costs for soap and shoes. However, OPS officials declined to say what they would do to beef prices if tallow and hides markets soar once more.

The higher retail ceilings for for ham, bacon and pork shoulder are due this week — a few cents a pound, officials said. This will continue the profit- margin principle for these pork cust which OPS already has granted for pork roasts and chops.

UTILITY PRICES CUT

However, the pork profit margin regulations require that retail ceilings go down automatically when live hog prices decline. OPS officials said that if the recent hog market decline continues, lower pork ceilings will result.

Along with its new wholesale beef ceilings, OPS raised ceilings for the utility grade of live cattle. The change at Chicago was from $21.80 to $23.45 a hundred pounds with the same relative adjustment at other cattle centers.

Utility grade beef is used mainly for sausage and canned meats. Little of it is sold in butcher shops.

Extension Of Pact Alliance To Greece, Turkey Being Opposed

OTTAWA, Sept. 17. (AP) — The disputed American proposal to extend the Atlantic Alliance to Greece and Turkey headed for a showdown today in the North Atlantic Treaty Council meeting here.

Top United States officials privately expressed confidence that it would eventually be approved. But opposition by any one of the 12 nations in the council could block the plan and Denmark and Norway were reported still cold to it.

U. S. Secretary of State Dean Acheson conferred Sunday with foreign ministers Halvard Lange of Norway and Ole Bjorn Kraft of Denmark in a last-minute effort to win them over.

Meanwhile, as the council came up to the fourth session of its Ottawa meeting, which opened Saturday and is scheduled to end Thursday, there were these other devlopmnts:

LESS AMERICAN AID

1. The United States was reported telling its European allies here that American economic and military aid has reached its peak and they cannot look for increased help from this side of the Atlantic to ease their rearmament burdens.

Instead, they are being told all the Atlantic powers must make more efficient use of their production capacity, virtually on a pool basis, to get the most out of the money they spend for arms.

2 Secretary Acheson, British Foreign Secretary Herbert Morrison and French Foreign Minister Robert Schuman conferred with foreign policy chiefs of Belgium, Holland, Luxembourg Sunday on plans now being pushed through to give Western Germany maximum independence, short of a peace treaty, and to get German military forces into General Dwight D. Eisenhower's European Defense Command as soon as possible.

PRESS DEFENSE BUILDUP

3. Acheson told the council Saturday that the Atlantic Treaty nations must press their defense build-up urgently. Morrison and Schuman were reported to have taken a similar line in their speeches, while also stressing the economic burdens being borne by the European countries in arms production.

4. General Eisenhower was reported to have submitted to the council's central strategy board, consisting of American, British and French miltary chiefs, a revised master plan for the defense of Western Europe, calling for more men and more guns on the fastest possible schedule. Authorities said this probably would go before the council today.

5. The United States threw its weight behind suggestions, long advanced by Canada and some Western European countries, that the Atlantic Alliance should deal with non-military political and economic problems and thus develop over the years into some sort of "Atlantic community."

The Ottawa conference is expected to make a declaration to this effect, after creating a committee to work out practical ways of closer cooperation on non-military problems.

WEATHER

WEST TEXAS: Fair tonight and Tuesday. Warmer tonight.

EAST TEXAS: Fair tonight and Tuesday. Warmer Tuesday and in northwest tonight.

Season Tickets To Concerts on Sale

The membership drive for the Snyder Concert Association opened this morning with a breakfast at the Village for 25 workers and Mrs. Leora Craig, representative of the Southern Town Hall Association, booking agency for the five concerts planned here.

All memberships must be in this week, so that the association will have the money to sign a contract with the Town Hall group, A. T. Nicholas, chairman of the drive, stated.

ONLY SEASON TICKETS

No tickets to individual concerts will be sold. All admission will be by season ticket.

Tickets already have gone on sale at $6 for adult and $3 for student memberships. This represents $1 plus 20 per cent federal tax for each of the five concerts. Ticket sales are being handled at the Chamber of Commerce office and by personal solicitation by members of the committee.

The five concerts available to the association here are Lucille Manners, soprano; Edward and Jeane Deis, dual piano team; Dream Dusters quarter; George Jason, pianist and magician; and the Golden Gate quartet, Negro ensemble.

The only date scheduled is Oct. 23, a Tuesday night, for the Dies concert. Others will be scheduled on Tuesday, Thursday, or Friday nights when possible, and conflicts with events of importance will be avoided, Nicholas said.

SUBSCRIBERS

Among those who have already subscribed for the season are Mrs. Lucile Dougherty, Mr. and Mrs. Frank Wilson, Hugh Boren, Jr., Mrs. Hugh Boren, Sr., Mr. and Mrs. C. V. McClatchy, Mrs. Inez Brown, D. J. Hageman, Mr. and Mrs Ned Butler, Miss Leah Davis, Mr. and Mrs. Edward H. Harte.

Mr. and Mrs. A. T. Nicholas, Mr. and Mrs. A. L. Clark, Mr. and Mrs. Houston Harte, Mr. and Mrs. Bing A. Barrier, Mrs. Novis Rodgers, Mr. and Mrs. W. A. McGlaun, Mr. and Mrs. Wayne Boren,

Mr. and Mrs. V. V. McGrew, Mr. and Mrs. Charles Noble, Mr. and Mrs. G. Edward Bolger, Mr. and Mrs. L. W. Dumas, Mr. and Mrs. Ralph Geisenhoner, Mrs. Empress Wolcott, Mr. and Mrs. John Scavely,

Mr. and Mrs. Frank D. Stephenson, Mrs. Sam Cress, Mr. and Mrs. J. C. Ezell, Mr. and Mrs. Eugene Harper, Mr. and Mrs. E. A. Brooks, and Miss Jane Gilmore.

EVENTS OF WEEK

MONDAY

Wesleyan Service Guild, 7 p. m. Fellowship Hall, First Methodist Church.

Beta Sigma Phi, 8 p. m.; 411 East Twentieth, Mrs. Jack Sparks.

TUESDAY

Art Guild Club, 7:30 p. m., with Mrs. Dan Hamil, 2306 Twenty-fifth Street.

Cher Amie Bridge Club, 2 p. m., the Village.

Tuesday Night Bridge Club, 7:45 p. m., 1907 Thirty-first Street, with Mrs. H. F. Clark, Jr.

Twentieth Century Club luncheon, 1 p. m., Mrs. H J Brice, 2712 Avenue U.

WEDNESDAY

Union Home Demonstration Club, 2:30 p. m., Mrs. M. R. Shinn, Route No. 1.

High Lion Bridge Club, 1:30 p. m., Mrs. A. C. Floyd, Diamond M Field.

Altrurian Daughters, 9:30 a. m., breakfast at the Country Club.

Mary-Martha Circle, WSCS, 9:30 a. m., Fellowship Hall, First Methodist Church.

Catholic Women's Club, 1:30 p.m., with Mrs. J. S. Casstevens, 1700 Twenty-eighth Street.

THURSDAY

Newcomers Bridge Club, 1:30 p. m., the Village.

PTA unit meeting, 3:30 p. m., Southeast Primary, Central Elementary and Northwest Ward Schools.

Friendly Fellows Forty-two Club, 7:30 p.m., with Mr. and Mrs. Hugh Boren, Twenty-seventh Street.

Newcomers Canasta Club 1 p.m., with Mrs. Frank Fisher, 2505 Avenue N.

Eastern Star, 8 p.m., Masonic Hall.

FRIDAY

Altrurian Club, 3 p. m., Mrs. H. P. Brown, 2812 Avenue U.

Newcomers Club, dessert bridge, 1:30 p. m., The Village.

Girl Scout leaders' meeting, 3:45 p.m., First Methodist Church basement.

Women's Golf Association style show and luncheon, 12 noon, Country Club.

Casual For Classroom

No. 2216, subteen casual with panel-pocket treatment, is cut in sizes 6, 8, 10, 12, 14. Size 8, 1 yds. 54-in., yd. 35-in-contrast for the collar.

Send 30c for PATTERN with Name, Address, Style Number, and Size. Address PATTERN BUREAU Snyder Daily News, Box 42, Old Chelsea Station, New York, 11, N. Y.

Patterns ready to fill orders immediately. For special handling of order via first class mail include an extra 5c per pattern.

Just off the press, the FALL-WINTER FASHION BOOK, presenting advance fall fashions in practical, easy-to-sew pattern designs. An important fashion guide, issued early to help the college girl, the school girl to plan their wardrobes wisely. Patterns for everyone. Price just 30 cents.

Birthday Party Is Given Friday For Mrs. Phillip Fisher

Mrs. Phillip Fisher was honored with a surprise birthday party Friday night. Mrs. Grady Moore and Mrs. Charlie Stone were hostesses at the Fisher home, 901 Twenty - ninth Street.

Guests played 42 and canasta, after which refreshments of birthday cake, coffee and punch were served the following: Mrs. F. A. Green, Joy and Linda Green, Mr. and Mrs. Rea Falls and Ann; Mr. and Mrs. J. B. Green, Mr. and Mrs. Loyd Colton and Tommy, Mr. and Mrs. Tom Holmes, Mrs. Bill Oxford and children, Mr. and Mrs. Clyde Bagwell.

Mr. and Mrs. Robert Langford and Belinda, Mrs. D. L. Moore, Mr. and Mrs. Clarence Bush, Annie and Carol Bush, Mr. and Mrs. Kenneth Cranfill and Cleta, Mr. and Mrs. M. O. Burrow, Mr. and Mrs. Delbert Burrow, Mr. and Mrs. Bob Foster, Mr. and Mrs. Jim Sullenger, Jr., Jimmie and Kay.

Mr. and Mrs. F. L. Price, Mr. and Mrs. G. B. Parks, Robert and Gray Earl Parks, Mr and Mrs. Burton Echols, John and Janet Echols, Mrs. Miller Price, Runie and Debbie Lynn Price, Mr. and Mrs. Grady Moore, Marylan and Darla Moore, Mr. and Mrs. C. A. Stone and Marcia, Blenda Stone, Mr. and Mrs. Edgar Taylor, and Philip Marsha, Jean and Margaret Fisher.

Meeting Thursday For Newcomers' Bridge

The Newcomers' Bridge Club will meet at 1:30 Thursday at the Village.

Members are asked to call Mrs. V. V. McGrew for reservations.

THE SNYDER DAILY NEWS

Published every evening except Saturday and Sunday morning by the Times Printing Company at Snyder, Texas.
Entered as second-class matter at the Post Office at Snyder, Texas.
HERBERT FEATHER, Publisher
EDWARD HARTE, Editor
HOUSTON HARTE, Business Manager
BOBBY PERKINS, Adv. Manager
DILLARD POPE, Circulation Mgr.
SIDNEY HUNTER, Mech. Supt.
SUBSCRIPTION RATES: By CARRIER in Snyder, one year, $12.00. By Mail in Scurry and adjoining Counties, one year $7.95. Balance of Texas, one year, $8.95. All other States, one year, $10.95.
MEMBER OF THE ASSOCIATED PRESS
The Associated Press is exclusively entitled to use for republication of all news dispatches credited to it or not otherwise credited in this newspaper; also local news published herein. All rights reserved for republication of special dispatches.
Any erroneous reflection upon the character, standing or reputation of any person, firm or corporation which may occur in the columns of THE SNYDER DAILY NEWS will be gladly corrected upon being brought to the attention of the management.
The publishers are not responsible for copy omissions, typographical errors, or other than to correct in next issue after it is brought to their attention.

Barrow Furniture Co.
2112 25th Street Snyder, Texas
SEE US FOR NEW AND USED FURNITURE
We Will Trade For Your Old Furniture

Kiwanians Plan Movie Treat As Kids' Day Observance Here

Hundreds of Snyder and Scurry County children are slated to be guests of the Kiwanis Club and Joe. L. Love, a Kiwanian, owner of the Love Theaters here, from 10 o'clock to noon, next Saturday at the Palace theater, according to Ford Kenner, chairman of the local committee of Kiwanis National Kids' Day.

The youngsters, 12 years and under, are invited to attend a two-hour movie at the Palace theater, when a western and four or five comedy films will be shown, Kenner said.

It is through the courtesy of Love that the youngsters will be entertained, with refreshments to be served by the Kiwanians at the theater.

"If the Palace cannot hold all of the kids, then we will take the overflow to the Texas theater," said Love.

Last year, nearly 1,000 children were treated to a similar program, here.

National Kids Day is sponsored by the 3,000 Kiwanis clubs throughout the United States, Canada, Alaska and Hawaii in cooperation with the National Kids' Day Foundation.

The purpose is to assist underprivileged children to obtain some benefit normally enjoyed by more fortunate boys and girls.

In Snyder there will be no fund raising program, as the club has already taken care of this phase of the project, Kenner said.

Another purpose is to focus attention upon the accomplishments of youth, and to further interest the general public in the problems of juvenile delinquency and to assist the victims in becoming useful citizens, Kenner said.

TALK OF THE TOWN

SUE HOLMES

Crisp autumn air brought sweaters and woolens out of the moth balls over the week end.

And college students still at home found the real football weather meant school time was near at hand.

Two of the returning students were DAN JO and KENNETH GIBSON, sons of Mr. and Mrs. Dan Gibson, who left Saturday morning. Enroute to Texas A&M they visited their uncle and aunt, Mr. and Mrs. K. E. Engel, in San Antonio, and their grandparents, Mr. and Mrs. E. Engel, in Seguin, Tex.

They started classes this morning and no doubt will begin Aggie yell practice soon for their top-ranked team.

* * *

Another collegian visiting home over the week end was BOBBY GRAY, son of R. L. Grays, 3300 Avenue U. He will serve in the unusual post of student and instructor both, since he is enrolling for graduate courses at Texas Tech and will teach veterans' agriculture classes at Lorenzo.

* * *

Houston bound for a week's visit are Mrs. S. L. SURRATT and Mrs. E. L. McAFEE. They will visit with friends and relatives in the city.

Style Show Planned For Women's Golf Luncheon on Friday

Women's Golf Association members will meet at noon Friday at the Country Club. A style show is to be given by the Hollywood Shop.

Reservations should be made by noon Thursday at the Country Club according to Mrs. J. D. Scott.

Reception Held For Mr. and Mrs. Grayum

Mr. and Mrs. J. C. Stinson, 2907 Avenue U, were hosts yesterday afternoon for an informal reception honoring Mr. and Mrs. Fred Grayum of Austin, formerly of Snyder.

About 20 friends called during the afternoon to visit the Grayums, who moved away 10 years ago.

Mrs. Stinson was assisted in serving punch and cake by Mrs. J. D. Scott.

Mrs. James L. Woods, 1509 Avenue R, attended a business meeting and barbecue Saturday evening in Lubbock.

Kirby Vacuum
CLEANERS
With 12" Power Polisher
Also Used Cleaners
For Sale or Rent
Phone 649-R

NEWS FOR OLD PIANOS
Have your old piano refinished and restyled. Give it a modern look! Call or write for free description and free estimate of this work.
We Pick Up and Deliver Satisfaction Guaranteed
Shaddox & Rodgers Piano Co.
Phone 734-J Lamesa, Texas 410 No. 2nd

DAILY BARGAINS
at
Roe's Home & Auto Supply
SELLING THROUGH SERVICE
3-4 Ton Philco Refrigerated Air Conditioner $300 00
2½ Cu. Ft. New Refrigerator $139.50
20 Per Cent and up Trade-In Allowance on Front and Rear Farm Tires
$6.00 Allowance for your old Battery on a new Hot Point Battery
2207 Ave. S Phone 99

ASK MILDRED

Mail or telephone your questions to Mrs. Mildred Sparks, County Home Demonstration Agent, Courthouse, or to the Daily News.

Dear Mildred: I have a recipe for a pound cake that I wish you would print in your column. I find that it is very good. Mrs. B. H. Moffett.

Pound Cake

½ lb. butter (1 cup)
2½ cups sugar
5 whole eggs or 11 yolks
1 cup all purpose flour
2¼ cups cake flour
1½ cups sweet milk
2 teaspoons baking powder
1 teaspoon vanilla

Bake in loaf in moderate oven 1½ hours.

I have always heard that when eating fish one should never drink milk. Is this true? Mrs. A.B.C.

Some people have the idea that milk and fish eaten together is injurious, but this idea has no scientific foundation. If both the fish and the milk are fresh they may be used together. Do not hesitate to drink a glass of milk when fish is served at a meal.

* * *

Is "waterless cooking, cooking without water? J.A.N.

Waterless cooking is cooking food in some of the water which is contained within the food. By placing vegetables or meat in a utensil having thick walls and bottom, so constructed that the heat will spread, it is possible to cook the foods in their own moisture. The utensil must have a tightly fitting cover with a tiny opening in it so that some of the steam may escape. In cooking some foods it is necessary to add a tablespoon or two of water.

At what time of year should one buy oysters? Mrs. J.S.C.

We think of oysters as a cold-weather food. Like all fish, oysters spoil readily. They spoil more readily in warm weather than in cold. In summer, the bacteria in the water in which oysters live may make them unsafe for food. It is always best to use oysters in cool or cold weather.

* * *

Home Demonstration Club women have this month exchanged favorite recipes with each other. Printed today are a few of them that are very good.

HUSH PUPPIES

Mix together 1½ cups yellow cornmeal plus ½ cup flour, 2 teaspoons baking powder, one or two eggs, 2 tablespoons sugar, 4 tablespoons finely chopped onion, one tablespoon melted shortening, ½ teaspoon salt, and about ¾ cup of milk. Drop by spoonsful into deep fat, fry until golden brown.

* * *

Mrs. J. W. Coffee, Tri Community H. D. Club told this interesting story about how the name hush puppy originated. "Many years ago, southern folks had a lot of hounds and it is told that they always stayed around the kitchen door and barked and fussed when the homemaker was preparing meals. Cornmeal breads being one of the favorite foods, almost always the homemaker would throw out bits of dough to hush the puppies"

Mrs. Coffee suggests serving hush puppies with almost any meal even including breakfast, because they add interest to the menu.

* * *

Another favorite was Chiffonade Salad Dressing

To ½ cup French dressing add the following, finely chopped:

1 tablespoon parsley
½ tablespoon red pepper
1 tablespoon shallot
2 olives
2 sweet pickles
1 tablespoon hard cooked eggs.

Moffett Emphasizes Offensive In Training for Games Ahead

In a re-hashing of the Monahans game which the Tigers won 6-0, Coach Speedy Moffett said today that three key men on the defensive team probably won the game for Snyder.

W. G. Birt, Don Keller, and Curtis Tate were the three men which Moffett named as the main-springs of the Tiger's defense Friday night.

However, he added that all the team played exceptionally good defensively, but the offense was ragged.

"It will take some time to work up a good offensive, and in the mean time we will have to depend on good breaks and strong defensive play to get us through," he said.

Three ends which played on the Tiger team Friday night had never before played any in a high school football game, Moffett said.

Those ends were Bill Voss, Steven Blair, and Ned Underwood. "They played like veterans," Moffett commented.

"Any team that can hold a team like Monahans is playing good ball," he said in complimenting the entire team.

"However we have our roughest games ahead of us," he added, "because, Brownfield beat their opponent 87-0 Friday night."

This week the Tigers play Lakeview of San Angelo, and the next week they play Brownfield here in the first Tiger home game of the season.

COOK
ELECTRIC CO.
Member "NECA"
COMMERCIAL
RESIDENTIAL
INDUSTRIAL
WIRING
Call 714 — 2503 Ave. U
Buster Steger, Mgr.

Mrs. Susie T. Lilly, Mother of Snyder Residents, Dies Here

Funeral services will be held at 2:30 o'clock this afternoon at the Church of Christ in Hamby, Tex., for Mrs. Susie T. Lilly, 77 years old, who died at the Snyder Hospital yesterday afternoon. She had lived with her son, J. B. Lilly, near Coahoma, Tex.

Born in Missouri, she had lived most of her life in Brown County, Tex. Her husband, Robert Emmett Lilly, died in 1910.

Besides the son J. B. Lilly, she leaves two other sons, H. P. Lilly, Dudley, Tex., and J. F. Lilly, Gorman, Tex.; three daughters, Mrs. Julia May Lawrence and Mrs. Vera Moore, both of whom live near Snyder, and Mrs. Linnie McLane Woodson, Tex.; two brothers, Fred Jennings of Fluvanna and Gus Jennings of Littlefield, Tex., and a sister, Mrs. Alice Martin, Brownwood. She also leaves 29 grandchildren and 26 great-grandchildren.

Burial will be in the Hamby cemetery.

PERSONALS

Mr. and Mrs. W. W. Park are the parents of Barry Bowen, their 7 pound 1 ounce son born Friday in a Colorado City hospital.

Mr. and Mrs. George Trousdale and son, Kenny, of Odessa spent the week end with her parents, Mr. and Mrs. J. P. Pitner, 3009 Avenue D.

Dr. and Mrs. M. Patterson and children of Boston visited here Friday in the home of Mr. and Mrs. R C. Huggins, 1301 Twenty-third Street. Mrs. Patterson is the former Josephine Kelly, who lived in Snyder several years ago. Also visiting in the Huggins' home were Mrs. Guy Patterson and Mrs. Charlie Kelly of Rotan. Mrs. Kelly is Mrs. Patterson's mother.

Mr. and Mrs. J. B. Pierce, 2605 Avenue W, has as their guests Friday Mr Prierce's nieces, Mrs. Minnie Paice and Mrs. Lee Bowen both of Post.

ENHANCE YOUR PICTURES
Custom Framing
YOUR CHOICE OF PATTERNS
YOUR SIZE
8 Hour Roll Film Service
ART STUDIO
1921 26th St.
Across Street From Fire Station

EXTRA SAVINGS!
On Auto Tire Costs!

Get more than 70% more wear on your present tires by having us retread them. Regular or special treads at amazing low cost.
Service is very rapid and your satisfaction is guaranteed. Drive up.
HAWKINSON'S RETREADING
BILL RAGSDALE TIRE CO.
2310 Ave. S Phone 323
Seiberling Tires — Reliable Batteries

ATTENTION
SOUTHEAST SNYDER
Here is the candidate a group of your residents petitioned to campaign again for another term as your representative on your city council.
His past record on the council is proof of his unselfish desire to serve you. He is not hampered by obligations to any political or civic groups.

C. L. WILLIAMSON
He is best able to serve you, because he has in his past service worked with the problems now confronting the city government.
C. L. Williamson, the man you drafted, certainly deserves the support of you and your friends next Tuesday.
VOTE
For a man who has no duty other than to see that you get the type City Government you want and are entitled to, without any dictates from civic or political pressure groups.
(Paid Political Adv.)

Yankees Beat Tribe To Take Over Lead

(By The Associated Press)

New York's defending champion Yankees still win the big ones — and that is why they're back in first place today.

Because of their ability to rise to the occasion, because they seldom folded in the clutch, and because they were able to beat the team in front of them, the Yankees won the flag in 1949 and '50.

History simply repeated itself Sunday when the Bronx Bombers crushed Cleveland, 5-1, and regained the Indians at the top of the American League.

Boston's third-place Red Sox remained right in the thick of things by beating the Chicago White Sox, 5-4, and climbing to within 2½ games of the top.

The Yankee victory came on the anniversary of their taking the league lead a year ago. Only on Sept. 16, 1950, it was the Tigers they beat to grab a lead they never lost.

HOLD PRECARIOUS

New York's first-place hold is a precarious three percentage points and it can be expunged today if Ed Lopat loses to Cleveland's Bob Lemon in the last meeting between the two clubs.

However, the Indians have shown a pathetic ineptness at Yankee Stadium. Of 10 games on the Yankees' home grounds they have won only one.

Allie Reynolds, whom the Indians traded to the Yankees in '46, wielded the Tomahawk Sunday. He set the Tribe back on five hits and drove in the winning run with a second-inning single.

It was in the Yankee half of the fifth, however, that the contest reached its most dramatic point.

DRAMATIC INNING

The Yankees, leading 3-1, had a runner on third with two away. Cleveland strategy dictated an intentional pass to lefthanded Yogi Berra so righthanded Bob Feller could pitch to Joe DiMaggio. It was the third time in DiMaggio's career — all coming this season — that a batter was passed to get at Joe. It was the first time at the stadium.

The Yankee Clipper slammed Feller out of the box with a two-run triple that rolled to the left-center field fence 457 feet away.

The Indians, who go to Boston Tuesday, have nine games left to play. The Yankees have 13 and the Red Sox 14.

GIANTS WIN TWO

There still is a pennant race in the National League, too. Two victories over Pittsburgh, 7-1 and 6-4, kept the faint hopes of the New York Giants alive as Brooklyn's first-place margin shrunk to 4½ games despite their 6-1 triumph over the Cubs in Chicago.

The Dodgers' have to win eight games to clinch the Flag. They have 14 games to play, the Giants nine.

Philadelphia's Athletics whipped the St. Louis Browns 7-1 and 7-5; Detroit took Washington, 3-1 and 4-3; St. Louis' Cardinals vanquished Philadelphia's Phils, 9-2 and Cincinnati and the Boston Braves split. Kenny Raffensberger pitched the Reds to a 4-0 victory after Boston won, 6-5.

Odessa Golfer Cops Amateur Links Crown

BETHLEHEM, Pa., Sept. 17. (AP) —Texas, the land of cattle, oil and golfers, has another champion to red-haired Billy Maxwell, the 1951 National Amateur Golf winner.

The North Texas State College golf captain is at 22 the youngest to take the crown since Bobby Jones came out of Atlanta in 1924 to win the first of his five amateur titles. Jones was four months younger than Billy.

Maxwell earned the title Saturday by defeating Joe Gagliardi, 39, Mamaroneck, N. Y., lawyer and father of five, 4 and 3, over heavily-trapped Saucon Valley Country Club course.

Maxwell, a 155-pounder who learned his golf leaning on a fence at an Abilene Country Club, reminded spectators of two other great Texas linksmen, Ben Hogan and Byron Nelson. Billy travelled the course like poker face Ben and played a little like Nelson.

Maxwell says he doesn't want to be a pro. He is a junior at North Texas State in Denton. He led the college golf team to the National College Championship. His future is indefinite since the Army awaits his graduation.

A bridegroom of six months, Maxwell said his only regret was that his wife, comely blonde Mary Katherine, couldn't have seen him win.

"I didn't worry much during the tournament," he said, "but several times when things got real close, I did an awful lot of thinking."

What will he remember most about this great title winning effort?

"I guess it will have to be that birdie two on the 14th hole of the first round against Gagliardi," he said.

Maxwell hooked his drive into a trap in back of the green. Gagliardi, getting his second wind, dropped his tee shot, seven feet from the pin, 203 yards away. None of the huge gallery gave the grim-lipped Texan a chance.

He stepped into the trap and hit a sand wedge that rolled on the green and into the cup as if it had a radar beam. That shot seemed to penetrate the week-long cold steel veneer of the swarthy Gagliardi. He never did catch up.

Injuries Make Tough Going For Colleges

NEW YORK, Sept. 17. — Firing on the collegiate football front picks up this week-end, but the big news is the injury bugaboo for two All-America backfield stars.

Bobby Reynolds, University of Nebraska's great halfback and nation's leading scorer last fall, suffered a shoulder separation in scrimmage Saturday.

The previous Saturday Don Heinrich, University of Washington's stellar quarterback and passer, was injured the same way during practice. He was the top collegiate passer last fall, and was counted upon to pitch the huskies right into the Rose Bowl.

The Cornhuskers play their first game with TCU at Lincoln, Neb., Sept. 29.

Washington begins its campaign Saturday, playing Montana at Seattle.

Several other major intersectional games dot the map this week, headed by a meeting between Kentucky and Texas in Austin, and Oregon State and Michigan State Saturday. The Texas Aggies, a threat along with Baylor to cop the Southwest Conference title, meets UCLA at Los Angeles Friday night in another headliner.

Several other major intersectional clashes are on Saturday's program. Among them are SMU at Georgia Tech, Kansas at TCU, Fordham at Missouri, Cincinnati at Kansas State, Boston University at William and Mary, Drake at Denver and George Washington at Georgia.

Two other Friday night games bring together Wake Forest at Boston College, and Tempe at Syracuse.

The Pacific Coast Conference race begins with Stanford at Oregon, and Washington State at Southern California, California, seeking a third straight Pacific Coast title, takes on non-conference Santa Clara. Also in the West, Idaho tackles Wyoming. Utah plays Arizona and Colorado A&M plays Colorado.

North Carolina State and North Carolina produce the major fireworks in the Southern Conference, but Duke at South Carolina shapes up as another top league contest.

Union Shrimper Give Threat Of Walkout

BROWNSVILLE, Sept. 17. (AP) — Meetings here and at Port Isabel between fishermen and shrimp dealers today may end the shrimpers "holiday" along the Texas Gulf Coast.

Wesley Moore, president of the Texas Fishermen's Association (AFL) said he believed an equitable price arrangement can be worked out.

The shrimpers had asked $54.60 per barrel for large shrimp and they declared a "holiday" when dealers cut the price by $4 to $6.

Speculation Growing Over Baseball Czar

CHICAGO, Sept. 17. (AP) — —Speculation is growing today that either Warren Giles, president of the Cincinnati Reds, or Ford Frick, president of the National League, will become the new baseball commissioner.

The secret business of selecting a successor to A. B. (Happy) Chandler is expected to come to a head in Chicago Thursday.

The 16 major league club owners meet then to vote for a man to hold the biggest job the sports world has to offer. They are ready to boost his yearly salary — possibly to $75,000.

The owners can ask no more than he be a fair, impartial man of integrity. Baseball laws are already there for him to abide by.

Odessa Paces Longhorn League In Playoffs

ODESSA, Sept. 17. (AP)—The Odessa Oilers, fourth-place club over the regular season, took the lead in the Longhorn League championship playoffs. The Oilers eliminated the full season leading San Angelo Colts and are now one game up on the Roswell Rockets.

The oilers pounded the Rockets, 15-0, Sunday night in the first game of the championship series. Pepper Martin, Oiler manager, led his club in the 18-hit onslaught on Roswell pitching; Juan Guerrero scattered four hits to keep them away from the plate.

AMATEUR GOLF CHAMPION IS TEXAN

Billy Maxwell, 22-year-old Odessa, Tex., collegian, grins broadly and points to his score after he won the 1951 National Amateur Golf Championship in Bethlehem, Pa., by defeating Joe Gagliardi, 39, Mamoroneck, N. Y., lawyer, 4 and 3, in the 36-hole finals at Saucon Valley Country Club.

Heavy Schedule For Schoolboy Football On Tab This Week

(By The Associated Press)

A schedule of 56 games in which powers of Classes AAAA and AAA will be matched brings the Texas schoolboy football campaign to full stature this week.

The top echelons of the high school grid are busy swatting each other in interclass struggles with Class AAA producing as many juggernauts as their socalled high and mighty brothers.

Port Arthur, which in two weeks has grown to its usual status of a state championship favorite, dominates both classes although not yet playing a team from AAA.

Last week the Yellow Jackets slammed Texarkana, 27-7, and Texarkana was one of the favored teams of North Texas.

This week Port Arthur gets a stiff test indeed as the Jackets journey into West Texas to try the Odessa Broncs. Odessa last week clipped well-rated John Reagan of Houston, 21-10.

This will be the feature game but there are others almost as attractive. Lamar of Houston, which knocked down mighty Bayton, 13-6, will tackle Thomas Jefferson, a power of San Antonio, which last week whipped giant-killer Kerrville of Class AAA, 25-7.

Other stand-out games send Midland of Class AAA to Class AAAA Ysleta, Adamson (Dallas) to Class AAA Temple,McAllen of Class AAA to Class AAAA Harlingen and Baytown to Denison. It was Denison that Port Arthur, in the same district as Baytown, laced 48-0 week before last.

The feature intersectional struggle pits Lubbock against Chapel Hill of Oklahoma City.

Wichita Falls, winner of two Class AA state titles in a row, took a 6-0 licking from Vernon of Class AAA last week in opening the season as a member of AAAA. Friday the Coyotes catch another tartar—Breckenridge, one of the state title favorite of AAA. Breckenridge last week beat Amion Carter-Riverside (Fort Worth) 39-7.

Temple is another favorite in AAA and the Wildcats could go in AAAA. They showed that last week in clipping Waco, 33-7.

This week's schedule by districts (all games Friday except where indicated otherwise):

CLASS AAAA

1 — Port Arthur at Odessa, Austin (El Paso) at Pampa, North Side (Fort Worth) at Borger, Chapel Hill (Oklahoma City) at Lubbock, Big Spring at San Angelo, Amarillo at Plainview.

2 — Bowie (El Paso) at Douglas, Ariz., Jefferson (El Paso) vs Cathedral (El Paso), Midland at Ysleta.

3 — Thursday: Highland Park (Dallas) at Paschal (Fort orth); Friday: Austin at Arlington Heights (Fort Worth), Fort Worth Tech at Weatherford.

4 — Thursday: Poly (Fort Worth) at Forest (Dallas); Saturday: Adamson (Dallas) at Temple.

5 — Amon Carter Riverside (Fort Worth) at Sherman, Breckenridge at Corsicana at Waco, Baytown at Denison, Sunset (Dallas) at Tyler.

6 — Thursday: Burbank (San Antonio) vs San Antonio Tech; Friday: McAllen at Harlingen, Lamar (Houston) at Jefferson (San Antonio), Kerrville at Ray (Corpus Christi).

— Thursday: Breckenridge (San Antonio) at Austin (Houston); Friday: Woodrow Wilson (Dallas) at Jeff Davis (Houston), Reagan (Houston at Byrd High (Shreveport), Sam Houston (Houston) at Conroe.

8 — Orange at Port Neches, San Jacinto (Houston) at Beaumont, Pasadena at Galena Park, Bryan at Galveston.

CLASS AAA

1 — Amarillo at Plainview, Big Spring at San Angelo, Midland at Ysleta, Altus, Okla., at Vernon, Abilene at Sweetwater.

2 — Gainsville at Cleburne, Lamesa at Brownwood, Breckenridge at Wichita Falls, Olney at Graham, Mineral Wells at Stephenville, Fort Worth Tech at Weatherford.

3 — Greenville at Ennis, McKinney at North Dallas, Arlington at Irving, Sulphur Springs at Paris.

4 — Grand Prarie at Kilgore, Denton at Gladewater, Marshall at Texarkana.

5 — Bryan at Galveston, Longview at Lufkin, Henderson at Nacogdoches, Corsicana at Waco; Saturday: Adamson (Dallas) at Temple.

6 — Orange at Port Neches, Pasadena at Galena Park, Lake Charles, La., at South Park (Beaumont), Sam Houston (Houston) at Conroe, Victoria at Texas City.

7 — —Thursday — Burbank (San Antonio) at San Antonio Tech, Texas Military (San Antonio) vs Lanier (San Antonio;) Friday: Kerrville at Ray (Corpus Christi), Freeport at Harlandale (San Antonio), Lockhart at Alamo Heights (San Antonio).

8 — Mercedes at Edinburg, Raymondville at Brownsville, McAllen at Harlingen, Weslaco at San Benito, Alice at Robstown, Edison (San Antonio) at Kingsville.

BASEBALL

STANDINGS

By The Associated Press

AMERICAN LEAGUE

	W	L	Pct.	GB
New York	88	53	.624	
Cleveland	90	55	.621	
Boston	85	55	.607	2½
Chicago	76	67	.551	13
Detroit	67	77	.465	22½
Philadelphia	64	81	.441	26
Washington	56	85	.397	32
St. Louis	44	97	.312	44

NATIONAL LEAGUE

	W	L	Pct.	GB
Brooklyn	90	50	.643	
New York	88	57	.607	4½
St. Louis	75	67	.528	16
Boston	73	70	.510	18½
Philadelphia	68	75	.476	23½
Cincinnati	62	83	.428	30½
Pittsburgh	59	86	.407	33½
Chicago	58	85	.406	33½

More than 2,000 feature films are released by world movie studios each year, according to the National Geographic Society.

Twenty-five Texas Teams Open Seasons With Week End Games

(By The Associated Press)

Twenty-five of Texas' twenty-six senior colleges will be in football action this week.

Seven got the campaign started last week.

The lone team waiting another week to open the season is Rice, which plays first on Sept. 29 against Clemson at Houston.

A schedule of 19 games comes up today, Thursday, Friday and Saturday as Texas college teams play in Texas, California, Oklahoma, Georgia and New Mexico.

Five members of the Southwest Conference will be meeting outside foes, four intersectional opponents.

Texas A&M, rated sixth nationally, goes out to Los Angeles to play UCLA Friday night. Saturday afternoon, SMU gets with Georgia Tech at Atlanta and Texas engages seventh-ranked Kentucky at Austin. Saturday night, Baylor meets Houston, a Missouri Valley Conference team, at Houston and Texas Christian entertains Kansas at Fort Worth.

The week's work is scheduled to start tonight when Texas Lutheran and Texas A&I clash at Kingsville in a game postponed from Saturday night because of rain. A&I is a member of the Texas Conference. Texas Lutheran is an independent.

Thursday night Austin College of the Texas Conference meets Southeastern Oklahoma at Denison. Friday night Sam Houston state of the Lone Star Conference clashes with Brooke Army Medical Center at San Antonio.

Saturday night's schedule:

Howard Payne (Texas conference) vs. Louisiana Tech at Brownwood.

West Texas State vs. Texas Tech at Lubbock in a Border Conference game.

Hardin-Simmons (Border Conference) vs. College of the Pacific at Stockton, Calif.

Sul Ross vs. California State Poly at San Luis Obispo, Calif.

Southwest Texas State vs. Texas Lutheran at Seguin.

Stephen F. Austin vs. New Mexico A&M at Las Cruces, N. M.

East Texas State vs. Abilene Christian at Commerce.

Lamar Tech vs. Southwestern Oklahoma at Beaumont.

North Texas State vs. Texas Western at El Paso.

Midwestern vs. McMurry at Abilene.

Trinity vs. Texas A&I at San Antonio.

Abilene Back In Playoffs

ABILENE, Sept. 17. (AP)—Abilene got back into the West Texas-New Mexico League semifinal playoff Sunday night by clipping Lubbock, 2-1, and returns home tonight to resume the battle. Lubbock leads 3-2.

After a three-day layoff, Albuquerque and Lamesa will play the fifth game of their series tonight at Lamesa. The teams are tied, 2-2.

Fred Schmidt pitched and batted Abilene to a win.

Schmidt held Lubbock hitless for six innings, weakened for two hits and a run in the seventh and gave up another hit in the eighth

Abilene had scored in their half of the sixth. The winning run came in the seventh. Walt Sessi led off with a double, was sacrificed to third and scored when Schmidt hit in front of the plate.

Ray Machado is expected to pitch for Lubbock tonight with Izzy Leon on the mound for Abilene. Jesse Priest is expected to start for Albuquerque against Herb Damico of Lamesa.

Dallas Even In Texas League

DALLAS, Sept. 17. (AP)—The Dallas Eagles are making a fine comeback in the Texas League playoffs. They were down three games to one to San Antonio but pulled up even Sunday night with a 5-1 victory to extend the series to its limit.

Houston pulled ahead of Beaumont in that nip-and-tuck series, taking a 7-4 victory for a three-to-two lead.

Ray Narleski pitched Dallas to their second straight win, yielding five hits.

Aging Fred Martin had too much on the ball for the Roughnecks. He scattered nine hits to win handily.

Asphalt mixed with rubber is said to make roads cheaper than when no rubber is used.

PROFIT MAKING is a MANAGEMENT FUNCTION not an Economic Circumstance!
Write ...
GEORGE S. MAY COMPANY
Business Engineering
Control Division
Engineering Bldg. Chicago 6, Ill.
Established 1925

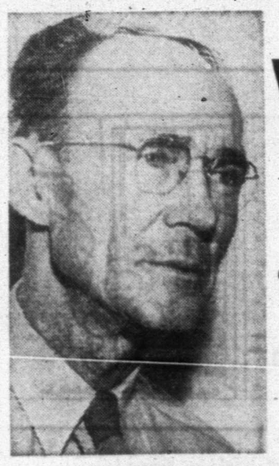
J. ELMO CROWDER

VOTE
FOR
"A BETTER SNYDER"
Cast Your Vote For Elmo Crowder, Place 3, City Council
SEPTEMBER 18TH

● FOR BETTER CITY GOVERNMENT
● FOR A BETTER SNYDER

J. Elmo Crowder has long been a resident of Snyder and is familiar with the city's needs. He has long been interested in the welfare of his community. If elected to this office he will serve the people of Snyder to the best of his ability in giving the citizens the type of city government that they desire.
Elmo Crowder is a member of the American Legion and of the Baptist Church. He is a partner in the Crowder-Hall Drug located on the East Highway.
Cast your vote for Elmo Crowder whose only interest is serving you and the community.
(Pd. Political Adv.)

Insurance - Loans - Oil
Real Estate
HUGH BOREN & SON
Insurance Agency
BASEMENT FULLER BLDG.
Phone 196 Snyder, Tex.

CANYON
"Your Friendly Drive-In"
Big Spring Highway
Ph. 1966 Open 7:15
LAST TIMES TONIGHT
'Born Yesterday'
Judy Holliday
William Holden
Broderick Crawford
News — Cartoon
Fire Chief - Playground

Dr. John F. Blum
OPTOMETRIST
NW. CORNER OF SQUARE
Most prescriptions filled the same day patient comes to office
Telephone 465 Snyder, Texas

LOVE THEATRES
RITZ
TODAY & TUESDAY
"VALENTINO"
ANTHONY DEXTER
ELEANOR PARKER
PALACE
TODAY & TUESDAY
"SIROCCO"
HUUMPHREY BOGART
MARTA TOREN
TEXAS
TODAY & TUESDAY
"WHO DONE IT"
ABBOTT
And COSTELLO
STARLITE Drive-In
LAST NIGHT
"BORN YESTERDAY"
JUDY HOLLIDAY
WILLIAM HOLDEN
BRODERICK CRAWFORD
TRAIL Drive-In
LAST NIGHT
"THE LEMON DROP KID"
BOB HOPE
MARILYN MAXWELL

4 Invitations... that only
Chrysler
can give you!

✓ COME FEEL 180 V-8 HORSEPOWER! Chrysler's revolutionary new Fire-Power V-8 engine develops more power, gives smoother, more flexible responsiveness than any other engine ever put into an American car. Even on non-premium grade fuel, its built-in "Mechanical Octanes" enable it to outperform any other engine in any other car!

✓ COME FEEL HYDRAGUIDE* POWER STEERING! For the first time in any U.S.-built car, *hydraulic power* supplies four-fifths of the energy needed to park or steer . . . makes driving literally a brand new experience . . . gives steering ease and the safety of swift, sure steering *control* like nothing you've ever felt!

✓ COME FEEL CHRYSLER POWER BRAKES! Feel for yourself the new sense of security that comes when power from the engine helps your foot apply the brakes. Gently, smoothly, easily, swiftly, you "feather down" your Chrysler's speed . . . or bring it to a standstill, with as little as one-third the foot pressure you're used to!

✓ COME FEEL WHAT ORIFLOW DOES TO ROUGH ROADS! Chrysler this year uses a revolutionary new type shock absorber with *over twice the ride-steadying power* of those previously used on any cars at any price. Come feel for yourself what a difference this makes . . . come feel what happens when bumps disappear!

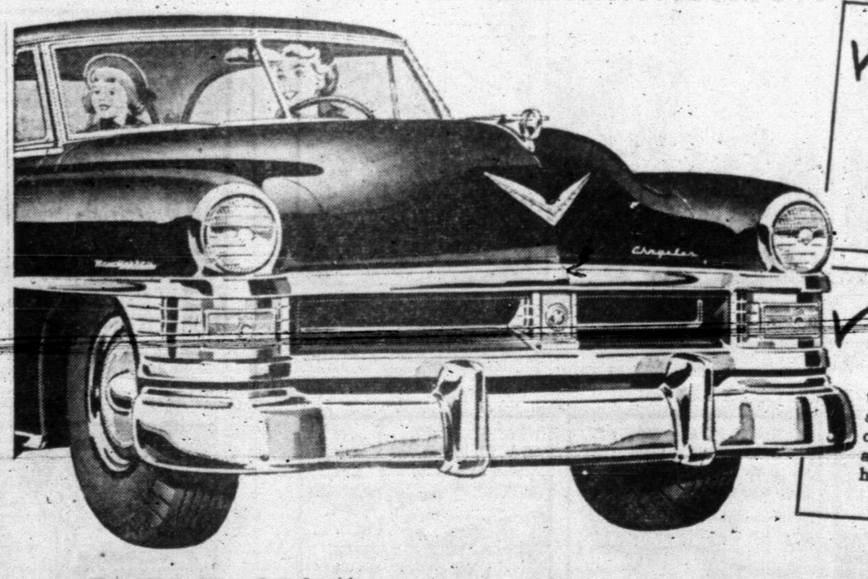

*Hydraguide standard on Crown Imperials, optional at extra cost, as production permits, on other Imperial, New Yorker, and Saratoga models.

ONLY A RIDE CAN SHOW YOU WHAT ONLY A CHRYSLER GIVES!
POLLARD MOTOR COMPANY
2101 25th STREET SNYDER, TEXAS

Crossword Puzzle

ACROSS
1. Swiss mountains
6. Boon companion
8. Jewel
12. Calamitous
13. Finial of a spire
14. Circle of light
15. Copying
18. That which is woven
19. Head covering
20. Dwelling place
22. Mohammedan noble: var.
24. East Indian split pease
25. Happens
28. Defeats at chess
32. Smooth
33. Dowry
35. Body of Jewish law
36. Support for a picture
38. Scattered
40. Deserter
42. Uncultured
43. Oblige
47. Long narrow inlet
49. Medieval money of account
51. Event
53. Parent
55. Old Japanese province
56. A single time
57. Internal decay of fruit
58. Induced
59. Minced oath

DOWN
1. Mine approach
2. City in Ohio
3. Highest order of mammals
4. Complete collection
5. Ran out: colloq.
6. Genus of the honeybee
7. Lead color
8. Exclamation
9. Chessman
10. Fish sauce
11. Rounded appendage
16. Dry
17. Kind of cheese
21. Flushed with success
23. Subterranean workers
25. Neighborly working gathering
26. Feminine name
27. Distress signal
29. Rising high
30. Rather than
31. Doleful
34. Marked with bars
37. Support for plaster
39. Early alphabetic character
41. Follow
43. Hair-dressing implement
44. Spoken
45. Mention specifically
46. Part of a church
48. Peruvian chieftain
49. Seasoned
52. New Testament spelling of Noah
54. Preposition

Solution of Saturday's Puzzle

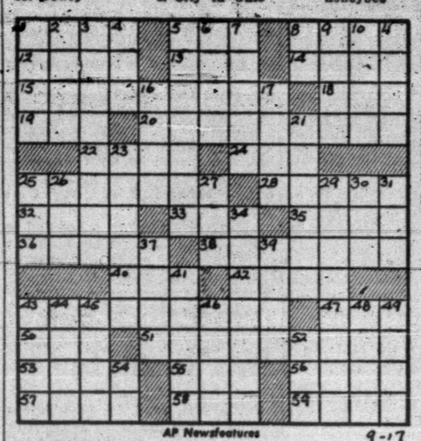

AP Newsfeatures 9-17

SEPTEMBER 17

REX MORGAN

KERRY DRAKE

BURTON BROS. ELECTRIC CO.
EVERYTHING ELECTRIC
DAY OR NIGHT PHONE 7
2617 AVE. S

THE SAINT

TIMES PRINTING CO.
QUALITY
JOB PRINTING

LITTLE LULU

HOPALONG CASSIDY

PHIL'S AUTO APPLIANCE CENTER
WESTINGHOUSE APPLIANCES
EAST SIDE OF SQUARE

HOMER HOOPEE

FERDINAND

MARY WORTH

EVERY DAY A GOOD BUY
FRESH AT YOUR GROCER'S
Leon Lingle, Distributor

SCORCHY SMITH

OAKY DOAKS

DICKIE DARE

THE ADVENTURES OF PATSY

ALPHABET BUSINESS SERVICE

Who Sells What & Where Is He?

ADVERTISING—OUTDOOR

—See Quality Sign Co. 512 East Highway for your outdoor advertising. Phone 1442.

AIR CONDITIONING

—Expert Service on any Air Conditioning job. Certified Lennox Dealer Snyder Heating Co. Phone 745 2007 26th St. Free estimates.

—King and Brown, 1914 25th Street, offer the best in Frigidaire air conditioning. Phone 18.

—For Philco air conditioning see Roe Home and Auto Supply. Phone 99.

AMBULANCE SERVICE

—Bolger - Barnes Funeral Home offer fast, dependable ambulance service. Phone 84.

AUTO-BODY REPAIRING

—Bickerstaff Motor Co. offer complete service for any make car. Phone 1100.

AUTOMOBILE DEALERS

—Hewitts Used Cars, 2108 Avenue S, have just the car you have been looking for. Phone 892.

—Rollins Used Cars, just below 66 Cafe, have many new and used cars to choose from.

—Esell Motor Co. See their new used car lot. Call 966 for fast wrecker service.

BUILDERS HARDWARE & MATERIAL

—We have a complete line of lumber and building supplies. Wholesale and retail. Walter Hales Lumber and Supply. Phone 1237.

—Kenner Lumber Co. East Highway, can furnish your every building need. Phone 973.

—From foundation to paint Forrest Builders Supply Co. sells everything you need. Phone 82.

BATTERIES

—For best power performance for auto and farm, look to Reliable Batteries. Bill Ragsdale Tire Co. Phone 333.

BUTANE

—Call Scurry Butane Co. 234 for prompt gas delivery. Sales & Service. Domestic & commercial. Appliances.

CAFE

—The Ranch House offers fine foods. American and Mexican dishes. East Highway.

CONCRETE PRODUCTS

—West Texas Concrete Products Inc. offer quality transit mixed concrete service. Phone 1940.

—E L. Pikes can give you a good foundation, concrete work of any type, any size, any amount. Phone 404.

ELECTRIC SERVICE

—MOTORS: rewound - repaired - Quick dependable service on any size. Hill Electric Co. Phone 918.

FLOWERS

—Fresh flowers for all occasions. We telegraph flowers anywhere. Bells Flower Shop. Phone 350.

FOOD LOCKERS

—Jones Locker Plant, 2003 25th Street, will cut, wrap, and quick freeze meat for your home locker.

FURNITURE

—Barrow Furniture Co. 2200 25th Street, feature Lee's Carpets and Ranch Oak furniture.

—You can save money at Carmichael Furniure Co. 804 26th Street. See the Norge range and refrigerator.

GROCERS

—The B & B Food Market will grant you credit. Out of the high rent district. 1112 Avenue S.

INSURANCE

—Hugh Boren & Son are dependable and experienced. Insurance - Real Estate-Loans-Oil. Phone 196.

—If its Insurance, leave it to COX. W. Willis Cox Jr., Agency Snyder Drug Bldg. Phone 1319.

—The Deffebach Agency can service any type of Insurance for you. Come in for advice. Phone 719.

—(Tony) Holcomb Insurance Agency, phone 284, anticipate your insurance needs. Friendly service.

JUNK

—We will buy anything of metal. Scrap iron, dismantled machinery. Snyder Iron & Metal, Old Post road. Phone 1727.

For Classified Phone 1234

ANNOUNCEMENTS A

SPECIAL NOTICES A-2

For all your household needs see your Stanley Dealer. Mrs. D. A. Taylor, Frontier Motel, Colorado City Highway. Phone 9516.

LOST AND FOUND A-4

Lost or strayed Friday night from Rainbow Courts—red sorrel horse. Roached mane and tail. Call 9699, Bill Boyd, Rainbow Courts, Sweetwater Highway.

PERSONAL A5

ALCOHOLIC ANONYMOUS
Regular Meeting Each Tuesday
If you have an alcoholic problem, call 9688.
Club at 1919 25th Street.

Alcoholics Anonymous - for problem drinkers who want to help themselves. Queries strictly confidential. Phone 9657 24 hours a day.

AUTOMOBILES B

AUTOS FOR SALE B1

Individually owned 1950 model Ford 2-door custom deluxe. Heater and overdrive. Rainbow Courts, Sweetwater Highway.

My equity in 1949 4-door Ford. See at Avenue V and Gilmore. Boothland Addition. Phone 1228-W.

TRAILERS B-3

Equity in 1949 Rollaway Trailer. 2 bedrooms. $700 will handle it. Weber Trailer Court, East Highway. C. B. Twomey

For Rent: 41 ft. trailer house furnished. Trailer space availabale. 1000 33rd St.

For Sale: Equity in 1951 Pan American 30 ft. trailer. 2 bedrooms, bath. Riley, 3100 Ave. I.

For Sale or trade. 1948 model 24-foot house trailer $1,450 or trade for late model car. Will finance $967. Bob McKinney. Snyder Bowling Alley.

For Sale: House trailer. Good condition. Butane gas. Priced right to sell. See S. S. Steinberg, Highland Park Cleaners.

SALE OR TRADE B-10

Will trade 3-4 ton International pick-up, clean as a pin, been 16,000 miles, for equity in house. Millard Richmon. Gen. Del.

Auto Radiators B-11

SNYDER RADIATOR SERVICE
RADIATORS
New Cleaned — Rebuilt Repaired
FRANK D. STEPHENSON
"The Radiator Man"
1105 Ave. T Phone 392

BUSINESS OPP. C

FOR LEASE
Car Lot with store room, office and bath rooms, and car wash rask, lot 75x150 foot. Call 9571.
C. C. YEAGER
Yeager Court. Post Road

BUSINESS SERVICES D

BUILDING SPECIALISTS D-2

THOMPSON'S CABINET SHOP
All Types Cabinet Work.
806 - 23rd Street
Phone 289-W

ELEC. SERVICE D-4

Motor. Rewinding and Repairing
Magneto Sales and Repairing
Automotive - Starter - Generator Repairing
HILL ELECTRIC COMPANY
2806 25th Street Phone 918

FURN. UPHOLSTER D-7

Snyder Drapery Shop has the largest selection of Drapery and upholstery fabrics. Modern and period custom made furniture. 2201 - 25th Street. Phone 1783.

Upholstering: All types fabric and plastic work. Free pick-up and delivery. Howard's Trim Shop. Clairemont Road. Phone 9682

HAULING-DELIVERY D-10

Furniture moving, local and long distance. Mayflower Service. McAlister Transfer & Storage. Phone 1761.

PAINTING-PAPER D11

Let us paper your house. 60c a roll. Painting, spraying, taping. Roofs, barns, tanks. Work guaranteed. 4 years in Snyder. Scurry County Lumber. Phone 1050.

CLASSIFIED ADS GET RESULTS PHONE 1234

BUSINESS SERVICES D

PROFESSIONAL D-14

Pipe Line Construction
* Ditching Machine
* Air Compressor
* Welding Service
* Winch Truck Service
* Road Boring
* Line Stripping and Testing
CONTINENTAL CONSTRUCTION CO.
Big Spring Highway
East of Gordon's Drive-In
Phone 1973

EMPLOYMENT E

HELP WANTED, MALE E1

The Western Electric Co.
needs several young men 17½ years of age and over to install Telephone Central Office Equipment. Regular employment, no previous experience required. Applicant should be in good health and have high school education or equivalent.

Western Electric Company
Representative
New Telephone Building
27th & Avenue R

Wanted: Combination bookkeeper and salesman. Lumber yard experience. Prefer young man under 35 years. References required. Scurry County Lumber Co. Phone 1050. Box 1306. Snyder, Texas.

Drivers wanted. Over 30 preferred. Night and day open. Apply in person. Yellow Cab Company. 699 or 700.

WANTED: 3 men with drivers license and ice experience. Otherwise don't apply. Southland Ice Co., 1512 - 26th Street.

HELP WANTED, FEMALE E2

Wanted: Lady to make pastries for parties. Write Box J-3.

Home economics teacher wanted for the Ira School. Contact Forrest Beavers, County Superintendent of Schools, Court House, Snyder, Texas.

CASHIERS WANTED
Must be neat and courteous
Also need woman for light clerical work and relief cashier.
Apply in person
John Fuller
Palace Theater

Waitress wanted. Smitty's Drive-In. 1912 27th Street.

Experienced waitress and carhops wanted. Apply in person. Sage & Sand Cafe, on East Highway.

Help wanted. Apply in person. Snyder Steam Laundry. 1401 26th Street.

POSITION WANTED, Female E6

Permanent resident with twenty years office experience wants full time employment. Call Mrs. Elizabeth Turner. 908-M.

HELP WANTED, MISC E3

Sober, reliable drivers, with chauffeur's license wanted at Steve's Taxi Stand. Apply in person.

Fountain boy or girl not in school. Good wages. Nice atmosphere. Call 1724 or apply in person.
Gordon's Drive-In

INSTRUCTION F

SCHOOLS F1

HIGH SCHOOL Study at home, earn diploma, enter college or Nurses training. Same standard texts as used by best resident high schools. American School. For information write O. C. TODD, 2401 - 29th Street, Lubbock.

WOMAN'S COLUMN H

CHILD CARE H3

Will care for your children day or night. Mrs. Bama Davis. 801 29th Street. Phone 985-R.

Care for your children, day and night. Mrs. J. C. Beavers, 501 - 25th Street. Phone 337-J

FRONTIER MOTEL
1½ Mile on Colorado City Highway
Attractive rates by day or week
Phone 9516
Air Conditioned — Tile Baths

CLASSIFIED RATES

One day	.04 per word
Two days	.07 per word
Three days	.09 per word
Four days	.11 per word
Each day following	.01 increase

15 word minimum rate

Space ads	.84 per inch per insertion

EARNED RATES

Three days	.75 per inch per insertion
Five days and above	.70 per inch per insertion

WORD AD DEADLINES

Weekdays	5 p. m.
For Sundays	12 Saturday

RULES
The publishers reserve the right to correctly classify all advertising, to edit any copy deemed objectionable for any reason and reserve the right to accept advertising only on a cash-in-advance basis. Some ads are charged to phone owners, purely as an accommodation and payment is due immediately upon publication. Some types of ads are not charged under any circumstances but must be strictly cash-in-advance.

WOMAN'S COLUMN H

LAUNDRY SERVICE H5

WANTED: Washing and ironing. All work guaranteed. 2801 Avenue N. Gertrude Shinn.

Ironing done in my home by piece or dozen. Mrs. Nix, 2508 Avenue N.

SEWING H6

We make buttons, button holes, buckles, belts, hemstitching, snap on buttons, and crochet gifts.
MRS. W. M. NICHOLS
GIFT SHOP
2601 Avenue U
Phone 803

FARMER'S EXCHANGE J

Sale: Have 75 bushels Westar Wheat Seed, cleaned and treated. $2.00 per bushel. Phone 9011-F-3.

MERCHANDISE K

BUILDING MATERIAL K1

Three good used triple windows. Size 34 x 38, with casings and screens. 2901 Avenue S (rear) Phone 453-J.

PAY CASH And Save!

Asbestos Siding White and Gray	7.95
2x4 and 2x6 8' through 20'	6.50
1x6 Sheathing dry pine	6.50
Composition Shingles, 210 lb., per square	6.95
1x4 Flooring Good Yellow Pine	10.50
Oak Flooring Premium Grade	12.50
2-6 x 2-8	5.95
1 - Panel Doors	5.95
15 lb. Asphalt Felt 400 ft. Roll	3.25

Veazey Cash Lumber Co.
1 Mile West On Lamesa Highway
Phone 1573

HOUSEHOLD GOODS K4

Latest model Electrolux vacuum cleaners and appliances. Phone 1563-J for free demonstration.

See Town and Country's Economy Store for used furniture and appliance values. Lamesa Highway.

While they last 4 new 8 ft. General Electric refrigerators, regular, $299.95 now $220. First come, first served. Good Year Service Store.

GOREE USED FURNITURE: Buy, Sell, Trade. Extra bargains in refrigerators. Refrigerator service. 501 East Highway. Phone 1994.

Stop! See Snyder Drapery Shop for good values in completely reconditioned used furniture and new custom pieces. 2201 25th Street. Phone 1783.

See us for Reupholstering and Custom Made Furniture. Howard's Trim Shop. Clairemont Road. Phone 9682.

Bargains In
REFRIGERATORS
Priced from $10.00 to $40.00
Also refrigeration service
GOREE'S USED FURNITURE
501 East Highway Phone 1994

MISCELLANEOUS K11

For Sale: 1 windmill, 1 new over-head tank, 1 tower. Phone 158-J.

For Sale: 46 Ford tractor; 42H tractor; 41 Ford Pick-up; 2 room house, 6 ft. Frigidaire; 500 gallon propane tank; gas heater; gas cook stove. Phone 633. Hermleigh.

For Sale: Steamer trunk. Call 1576-R after 6 p. m.

LOOK! LOOK! LOOK!
If its pipe of all kinds you want
call
BOB EDWARDS
1098

SINGER: Sewing Machine Repair Motors-Lights-New Parts. Singer Sewing Machine Co., 159 Walnut Street, Colorado City, Texas.

For Sale: 2 Pekingese dogs. Also 100 ft. picket fnece. Riley, 3100 Ave I.

WANTED TO BUY K14

Giles Swap Shop, 1504½ Avenue S. We buy used furniture. See us for bargains. Phone 1542.

BUY, SELL OR TRADE
Furniture, Tools, Air Conditioners. Anything you have to offer. Solid maple dining room suite.
THORNTON'S TRADING POST
2100 Avenue S

RENTALS L

BEDROOMS L1

Need A Room?
Our new rates are inviting
Our place is close in, clean and quiet.
We rent to men only
H&B ROOMS
2305 26th Street

Air-Conditioned bedrooms for men, convenient, private. 1102 26th Street. Phone 661-W.

ANTLERS HOTEL
One block east of Post Office
Air Conditioned — Cool
Rates $6.00 up per week
Phone 9601

RENTALS L

BEDROOMS L1

A New Deal
Room To Yourself
at $7.50 per week
The Best Hotel
2109 Ave. S
3 Blocks North of Square

Bedroom for ladies in private home. Phone 1095-W or 1428.

Private room in new home. Private entrance. 2 blocks from square. Phone 880-day. 1738 - W nights and Sundays.

FURNISHED APARTMENTS L3

SMITH MOTEL
2 Miles East of Square
Formerly
FLARE MOTEL
Apartments & Bedrooms
Daily & Weekly Rates

Furnished apartments, all utilities. Now renting for $12.50 per week. Call 1705 Meril and Avenue Y.

Downtown Motel
Phone 937
2306 Ave. S
Apartments and Rooms
Air Conditioned
Weekly & Monthly Rates
Block and Half From Square

FURNISHED APARTMENTS
For Rent
$12.50 per week
LEE COURTS
Lubbock Highway

For Rent: Newly furnished apartments. Investigate. The Rainbow Courts reasonable rates. East of Y on Sweetwater Highway

Nesbits Motel
Furnished cottage apartments
Summer comfort, refrigerated air conditioning.
Tile bath, Frigidaire, garage
$3.00 per day.
Weekly and monthly rates
Lamesa Highway Phone 9659

SUMMER RATES
Green Hill Apartments
Two rooms with private bath, clean
Electric Refrigerators
Gas Apartment Ranges
Hollywood beds with innersprings
Couples $12.50 per week
Families 2 Children $15.00 per week.
1¼ Miles North on Clairemont Road. Phon 9668

For The Very Finest
APARTMENTS
Air Conditioners
Phones Available
2 Bedrooms
Furnished or unfurnished
Laundry Facilities
Garages
Paved Streets
See
THE WAYMAR APARTMENTS
20th and Coleman
Adjacent to Parkway Addition
PHONE 1827

Two large room furnished apartment for rent. 1310 - 19th Street.

Furnished apartment, 3 rooms and bath; desirable northwest location. Call 1297-W.

3 room furnished apartment with frigidaire. Will accept children. 2 blocks of square. Also bedroom. Phone 1948-J. 2904 Ave. S.

2 room furnished apartment. $40 per month. 111 East 24th Street. Snyder, Texas.

For rent: nicely furnished apartment. Close in. 2110 27th Street.

Furnished 2 room apartment. $50 in advance. Phone 174.

3 room furnished apartment. Private bath. 1 door east of Rainbow Market No. 2.

Furnished apartmnet, new duplex; living room, bedroom, kitchen with dining room alcove. Private bath. $75 per month. Bills paid. 607 19th Street and Ave. G. Phone 1730. Mrs. Moore.

UNFURN. APARTMENTS L4

Three 3-room unfurnished apartments. Now vacant. Three blocks of school on 2304 north Avenue L. $40.00 per month. Phone 208.

Developers Say New Drug May Eliminate Relapsing Malaria

By FRANK CAREY
Associated Press Staff

WASHINGTON, Sept. 17. (AP) — Army doctors believe that at last they may have an effective weapon against the relapsing form of malaria.

Relapsing malaria, while rarely fatal, is most prevalent throughout the world. It can occur in temperate as well as tropical zones. It can occur in the United States and is highly frequent in Korea, where American troops are fighting. The Army says "numerous cases" may be expected among returning troops.

For years it has been possible to control periodic bouts of relapsing malaria, but doctors couldn't cure it. They could only let it burn itself out — usually in about three years — although they could do a lot to cut down the number and severity of relapses.

The reason they could not cure it is this:

Parasites transmitted to man by the bite of the anopheles mosquito, live in both the blood stream, where they cause active trouble, and in the liver (and perhaps other organs of the body) where they do not cause any evident symptoms. However, periodically they get into the blood stream from the liver and cause relapses.

SEVERAL DRUGS

Doctors have a number of drugs which can eliminate parasites from the blood stream and thus overcome an actual attack. Such chemicals include the war-developed atabrine and the more recent and more satisfactory chloroquine.

But they have had no drugs which could attack the parasites harbored in the liver.

Now, the Army thinks it may have one. Still under test, it is called primaquine.

It's a man-made drug distantly related to atabrine and is an outgrowth of research during the war by Army, Navy and civilian scientists.

In cooperation with the University of Chicago, the Army tested it on prisoner volunteers at the Statesville Penitentiary, Joliet, Ill. A report on the experiment says there was "a high percentage of cures among malaria cases with no subsequent relapses." The prisoners were inoculated with experimental strains of malaria.

Tests were also conducted by the Army in setting up test programs at Fort Benning, Ga., Fort Knox, Ky., and at Army hospitals throughout the United States among returned Korean patients.

NOT REPLACEMENT

Even if present high hopes for primaquine hold out, it will not replace chloroquine, the Army says.

Instead, service doctors envision a double-barreled attack with chloroquine to suppress actual attacks and primaquine to prevent relapses.

"It may be possible," the Army says, "to cure malaria which has been suppressed by chloroquine without the individual concerned being aware that he had contracted the disease."

There is still no drug that can prevent the disease once an individual has been infected by anopheles 8 nick named "Bloody Anne" by the soldiers of World War II.

But war-developed insecticides, like DDT, can fight it, and improved mosquito repellants have been developed in recent years.

There are three main forms of malaria.

The most malignant is called falciparum. It is restricted to tropic and sub-tropic zones. While it is frequently fatal, it can actually be cured by a number of drugs and is seldom relapsing.

The most prevalent type is vivax, which has been found throughout the world. It is highly relapsing but rarely fatal. Primaquine has been tried against this form of the disease.

There is a third type, less common than the others, called malarite (correct). Both it and vivax can be suppressed by drugs but not cured.

The new drug, primaquine, has not yet been tried against malarite.

Brownsville Riding High In Gulf Coast

BROWNSVILLE Sept. 17. (AP)—Brownsville is red hot and ready in the Gulf Coast League championship playoff. Rested by rained out games, they have a 2-0 lead over the full season leaders, Corpus Christi, in the final round.

The Charros won, 9-2, Sunday night.

Tonight the action shifts to Corpus Christi for the next three games before moving back to Brownsville for the windup if more than five games are needed to determine the winner.

The U. S. had as many as 675 whaling ships between 1833 and 1863, "golden age of whaling". surface.

Texas-born Lovett Has Wide Background for New Position

WASHINGTON, Sept. 17. (AP)—The doors of a neighborhood movie burst open and a flock of youngsters, with cap gun holsters and miniature ten gallon hats, surged out from the double feature Western just ended.

In their midst was a tall, lean man with the look of Texas upon him. He also had a look of embarrassment when friends, driving by, spotted him and waved and grinned.

They would have been surprised to see him there if they hadn't known that Robert A. Lovett, military leader, diplomat and banker, likes movies — any kind — whodunits, longhair drama, comedies, cultural.

He likes too, informal gatherings with old business associates, capital colleagues, writers, artists. There he talks and listens to talk about the many things in his varied interests — sports, a new play on Broadway, music, pictures and, inevitably, the serious problems of his work.

NATIVE OF TEXAS

Bob Lovett has worked at many things since he was born in Huntsville, Tex., 56 years ago. Friday, which, by coincidence was his birthday and the day the Senate chose to confirm his nomination as Secretary of Defense.

He was a naval flier in World War I and the civilian head of the Army Air Corps of World War II. The son of a judge, he studied law, but also business. When ready for a career, he picked business and went to work as a clerk in a banking firm. The years rolled by and he was a partner in another firm, held directorships in railways, trusts, insurance companies, cable companies. By the late 1930's Lovett had acquired the money and habits of a New York financier. He was a trustee of an art museum, a hospital, philanthropic organizations.

But 1940 and the years of national danger arrived. When Henry L. Stimson, the Secreatry of War, asked him to come to Washington as Assistant Secretary for Air, Lovett resigned his connections with the business world and came down for what they called "the duration." More than a decade later "the duration" is still running on for Lovett. He left the War Department in 1945, and went back to his work but a year and a half later was again in the capital, the Undersecretary of State.

When Gen. George C. Marshall was Army Chief of Staff at the Pentagon during the war Lovett had frequent contact with him. But now the men worked together closely, the two top men of the American diplomatic department.

They resigned almost together and then came back almost together as the No. 1 and 2 military department chiefs. No one was surprised that when Marshall resigned as Defense Secretary he advised President Truman to name his associate to the Pentagon post. It had become something of a dynasty.

Two decades in the business world and another in Washington has given Lovett a deft touch in handling thorny problems. He works without any air of tension, and the chores slide swiftly and smoothly over his desk. Unlike some Washington officials, he doesn't tote a bulging brief case of work home with him at night. His aides say that may be because he also works Saturdays, Sundays and holidays.

Lush Living to End Soon For Most of 'America's Colonials'

By HAL BOYLE

NEW YORK, Sept. 17. (AP) — Signing of the Japanese peace treaty will start a new migration to America.

It is the signal for the mass return of some of our natives, sometimes referred to overseas as "the American Colonials." The long voyage home is going to be a sad disillusionment to many.

The American Colonials are a post-war phenomenon. They are U. S. citizens who, ever since the end of the second World War, have remained in foreign countries and represented the American way — in one way or another.

Some spread culture for the Voice of America. Some scattered dollars for the ECA. Some held clerical or civilian executive posts in our swollen staffs that supervised Occupied Germany and Japan. Some represented legitimate businesses. A few were 20th Century carpetbaggers, trying to browbeat a fast buck out of a fallen foe.

But one common bond usually linked all American colonials, good or bad. They had life easier there than they'd ever had it here.

A man who had been lucky to afford three beers at a sidestreet standup bar back home found he could loll at ease in a plush club there and afford all the Scotch and soda he could consume. A housewife used to doing her own laundry back in Kansas City discovered that in Berlin or Tokyo her budget might cover a gardener, a maid, a cook, a governess and a girl-of-all-work.

Nope, they'd never had it so good. The wise ones took the good times as a windfall, did their jobs well, and put by their money for a rainy day. But the lush living also turned a lot of heads. And the American colonial at his worst was more insufferable than the worst type of British colonial, whose bad manners he aped but whose sureness of authority he never quite achieved.

The favorite bleat of this type of American colonial, when he couldn't get the price he wanted on the black market or the ice melted in his highball, was an injured, "Well, who won the war anyway We've got to keep these people in their place."

But he didn't fool the average German or Japanese. They knew who won the war: the American soldier, not the American colonial.

Kansas Boom for Eisenhower Planned by Party Big-wigs

WASHINGTON, Sept. 17. (AP)—Supporters have launched a campaign to convince Republicans that Gen. Dwight D. Eisenhower is a member of their party and that he is available for the GOP presidential nomination.

This preliminary campaign was agreed upon by Gov. Thomas E. Dewey of New York and other Eisenhower rooters at conferences here, according to some of those who took part.

The General's chief rooters also were said to have agreed that when the time comes — possibly later this year — to bring the Eisenhower candidacy out into full public view, the impetus will come from Kansas.

Most of those now in the vanguard of the GOP Eisenhower boom are Easterners, such as Dewey and Senators Duff, (R-Pa), Ives (R-NY) and Saltonstall, (R-Mass) and Rep. Hugh D. Scott, Jr., (R-Pa).

But they apparently intend to leave to Harry Darby, Kansas Republican National Committeeman, and Senator Carlson (R-Kan) the responsibility for establishing chief Eisenhower headquarters in Kansas, the General's home state. This would cultivate the grass roots flavor in the campaign for him.

Just now, the General's boosters are worried about what some of them call a "smear campaign" they said is designed to cast doubt in the mind of Republicans as to whether Eisenhower is a member of their party or that he will be available for its nomination.

RENTALS L

FURNISHED HOUSES L-5

Nice two-room fuurnished house. Private bath and air conditioned. 1412 30th Street.

2 2-room cottages for rent, redecorated. New furniture. Frigidaires. Private baths. Innerspring mattresses. Couple. No pets. $45 and $50. Bills paid. 1½ Miles North on Clairemont Road. Webb's Trailer Village.

Nicely furnished 3 room. Full bath. Air-conditioned and bills paid. 2800 Ave. D or call 1924-W.

Furnished 2-room garage apartment with garage for car, on school bus and mail route. $15.00 per week, bills paid. Three miles east of Y on Roby Highway. Children welcome. R. H. Bonner.

HOUSES
Furnished & Unfurnished
BILLS PAID
Avenue O and N
Phone 1385-J

New furnished houses, private bath, electric refrigerator. 3 miles on Lubbock highway. Willingham.

2 room furnished house. Utilities paid. 414 30th Street. Inquire at 2109 Ave. S.

UNFURNISHED HOUSES L6

Unfurnished 5-room house. Call Sunset Courts—1390.

TRAILER FOR RENT L10

For Sale: House trailer with bath and refrigerator. All in good condition. 3213 40th Street. Towle Place.

Trailers for rent from $10.00 to $12.50 per week. 1704-17th Street. Call 853-W.

REAL ESTATE M

BUSINESS PROPERTY M1

3 lots, 1-three room house: Corner of 26th and Avenue D.

HOUSES FOR SALE M2

For Sale: By owner two bedroom Austin stone house. Water well, landscaped yard, nice residential district. Good buy but no bargain. Shown by appointment. Phone 1571-J. 2107 29th.

FOR SALE
80 acres, 5 miles from courthouse on Roby Highway. Four room and bath, new house, also 3 room old house. All utilities, lights, butane and plenty of water. Half of royalties. Price $12,500.00.
Barney Stansell
Snyder, Route 2

House and lot suitable for grocery store or cafe. Will sell house with or without lot. Located on Post Highway next door to Hotel. Price $1500.00.

For Sale by owner nice 4½-room house, double garage. 3-room garage apartment. 804 29th Street. Snyder, Texas. For information phone 25264 or write 1601 Westridge Abilene, W. C. Billingsly.

For Sale: Eight - two room houses. A real bargain. Easy terms in the Andress Addition. One block from Clairemont Road. Avenue R and Lear Street.

Partly burned house for sale, cheap, with or without lot. 907 20th Street. Phone 168-W.

16 x 16 frame house to be moved 20 miles north of Snyder. Humble camp, Clairmont Route. $400.00. Monthly terms available.

For Sale: 5 room house in Towle Place. $1450 equity. 3019 38th Street. Phone 1767-M.

Modern 4 room house with bath 4 miles out Lubbock Highway on cut-off road to Halliburton. $1100.00 down. $51.40 monthly.

6 room house with bath, and lots for sale in Fluvanna. Bruce Kerley, Fluvanna.

REAL ESTATE M

SUBURBAN M4

Three choice residential lots, 505, 507 33rd Street. Small down payment. All utilities. Call Frank Berason, 1974-J or 120.

FARM AND RANCHES M5

For Sale: Irrigated farms in Hale and adjoining counties at $175 to $500 an acre. A few dry land farms from $150 to $175 per acre. These are well located farms worth the money. If interested in a good irrigated farm in Hale County, see or contact I. M. Bailey and Sons on Highway 87, north Hale Center, Phone 4141, P.O. Box 595.

FOR SALE
9 section ranch, 8 miles east of Memphis on the pavement. Two good wells and windmills on the place. Also running water clear across the place. Half of the mineral rights go with the sale of the place. Also immediate possession of the same.
L. E. GIBBS
REAL ESTATE
Box 802, Memphis, Texas
Telephone 453 Night Phone 331

RESPLENDENT ATTIRE

Beneath the stately white cap a smile comes from the face of the drum major, Jimmy Don Boyd, 14, whose duty is to direct the marching of the high school band. A freshman, he is the son of Mr. and Mrs. J. D. Boyd, 1102 Twenty-eighth Street.—(Joe Dave Scott photograph.)

Elections Tomorrow

Past experiences here has shown that in Snyder, as elsewhere, the chief enemy to progress is not organized opposition but indifference.

We hope that tomorrow's elections, vital to the future of the community, will not meet with the indifference of the electorate which has been the fate of many recent issues put to the voters.

The election tomorrow to decide whether a commission of 15 men shall be chosen to draft a new charter for the city is of tremendous importance.

Only 20 cities in Texas which have the necessary 10,000 population have not drawn up their own charter. The old general code, under which Snyder is governed, is quite inadequate to our needs. It does not permit us to set up a city manager form of government, control health and sanitation conditions outside the city, or zone the ctiy for future building.

A vote to draft a charter, or basic law, especially for our needs here does not give a free rein to the commission. Their charter, when it is completed months from now, still would have to be presented to the people and voted upon before it could go into effct. If the finished product is not acceptable, it could be voted down in a future election.

The residents of the southeast section of the city have an added responsibility in tomorrow's elections. They must choose a councilman to represent them, filling the vacancy caused by the resignation of Ivan Gatlin to become superintendent of the fire department.

Two candidates have filed. They are Elmo Crowder and C. L. Williamson.

Both of these are important issues and ones which we hope will be decided not by a handful of voters but by a large and representative number.

Maurice Petsche Dead

PARIS, Sept. 16. —Maurice Petsche, 55, veteran financial expert and active resistance worker during the Nazi occupation of France, died here Sunday.

KING IN THE WAY

LONDON, Sept. 17. (AP)—King George is ducking decorators at Buckingham Palace.

He left the family at their Scottish vacation home in Balmoral Castle and flew back here here for a week of intensive medical tests and possible operation on an inflamed lung.

His unexpected early return caught the palace household staff in the middle of a thorough cleaning and redecorating job. Court circles said the king may move to Windsor Castle later in the week just to keep out of the way.

Stolen Automobile Is Recovered in Alley

A 1942 Chevrolet Coach stolen last week from the Pollard Motor Co. used car lot was recovered by a foot-patrolman of the police department Saturday night, Ray J. Keenan, police chief said.

Harold Williams, the patrolman, discovered the car parked in an alley between Twenty - fourth and Twenty - fifth Streets late Saturday night, Keenan said.

No arrests in the case have been made.

The police department last week charged five persons with driving while under the influence of intoxicants. The five were turned over to the county officials for prosecution, Keenan said.

To Train Soldiers In Atomic Warfare With Actual Test Explosions

WASHINGTON, Sept. 17. (AP)—Ground troops will be trained for atomic warfare during actual test explosions in Nevada, Rep. Durham (D-NC) says.

How many troops will be used and when the tests will occur were not revealed by Durham, vice-chairman of the Senate-House Committee on Atomic Energy, when he told of the proposed training.

The tests and training of ground forces on how to avoid radiation and other atomic explosion effects would be just like training civilians in best methods to avoid injury in case of an attack, Durham said.

First Baptist Class Installs New Officers

Officers for the coming year were elected by the Estudoma Class of the First Baptist Church in their monthly meeting Thursday night in the home of Mrs. D C. Worley, 1719 Eighth Street.

The new officers, installed by Mrs. W. R. Bell, Sr., were: Mrs. John DeShazo, teacher; Mrs. Verdie Eades, president; Mrs. G. N. Cummings, first vice - president in charge of membership; Mrs. Ovid Lawlis, second vice - president in charge of social activities; Mrs. Dorothy Jenkins, third vice-president in charge of fellowship; Mrs. Johnny McKinnon, fourth vice - president in charge of stewardship; Mrs. Worley, secretary and Mrs J. D. Wilson, reporter.

Mrs. T. D. Wiman, Jr., retiring president, was presented with a love gift.

Other members present were Mrs. J. H. Sullivan, Mrs. Lester Moore, Mrs. Alton Robinson, Mrs. E. L. Robinson, Mrs. H W. Elkins, Mrs. T. W. McGriff, and Mrs. L.M. Bruce.

A buffet supper of fried chicken, vegetables, salads, and ice cream was served.

Premier Sweeps Vote In Turkey Parliament

ISTANBUL, Turkey, Sept. 17. (AP)—The 16-month-old Democratic Party government of Premier Adnan Menderes won 18 out of 20 seats contested in a parliament by-election Sunday.

The Republican Peoples Party won the other two seats.

If the official tabulation is maintained, the Democrats will have 421 seats, the Peoples Party 61, and the Nation Party one.

Tiger Cubs Defeated

Snyder's Tiger Cubs, the B team, lost 33-0 to the Hobbs, Tex., high school in a football game Saturday night.

The Cubs had worked out together only three days since school began, and hardly had a chance, Hal Battles, coach, said.

The junior high school football team plays Colorado City Thursday afternoon, in their first game of the season.

SPECIALS

For Monday Evening Tuesday & Wednesday

CIGARETTES — ANY KIND — CARTON $1.79

WASTE PAPER BASKETS — ALL METAL — EACH 40c

FIESTA WARE DISHES — 18 PIECE SET $1.98

LARD — ARMOUR'S — 3 LB. CARTON 59c

TOMATOES — NO. 1 CAN — EACH 10c

NORTHERN Toilet Tissue — SNOWY SOFT — 3 ROLLS 19c

Folger's Coffee — LB. 79c

CHEESE — SHARP CHEESE — SQUARE SANDWICH — LB. 38c

B & W SUPER MARKET

CITY ELECTION

VOTE TOMORROW!

This election is for the purpose of determining whether or not a Commission of fifteen Citizens shall be elected to study the needs for a City Charter.

When the Charter Commission is elected -- They will report to the people of Snyder their recommendations as to the type of City Government best suited for Snyder.

After the report has been submitted to the people there will be another election to determine whether or not Snyder will accept the Charter recommended by the Committee.

Be Sure To Remember To VOTE Tomorrow!