TUESDAY

THE SNYDER DAILY NEWS

VOL. 19, NO. 90 SNYDER, TEXAS (79549) TUESDAY, AUGUST 13, 1968 EIGHT PAGES—PRICE 5c

The SDN Column

The weather and the professionals put football in the minds of many sports fans over the weekend. Although nobody expects any long stretch of cool weather for several more weeks, the elements were in a good mood during the Dallas-San Francisco exhibition game Sunday afternoon on television.

The mood has prevailed, despite warm weather before the weekend, among Snyder's public school coaches. Since their return from the Texas High School Coaches Association's annual school in Fort Worth a week earlier, public school football teachers are anxiously awaiting the starting date for formal training programs for their athletes.

The public school calendar follows carefully defined steps as outlined by the University Interscholastic League. The first step comes tomorrow when the league permits coaches to issue football shoes to athletes. Physical examinations for high school athletes are booked for Saturday, Aug. 17, and then, next Monday, Aug. 19, the coaches can assemble the boys and launch full-scale workouts.

Meanwhile, knowing what is in store for them, a lot of prospective athletes engage in activities calculated to enhance their physical condition. This is done on their own without any supervision by coaches. However, the practice of early conditioning has become a habit in most places because the boys themselves know that those "two-a-day's" will be much easier to endure if they report in top physical condition. And nearly everybody takes advantage of two workouts per day during that period between the first day of training and the actual beginning of the school term.

★ ★ ★

The material for improving seating facilities in Tiger Stadium has arrived and installation is expected to be completed well in advance of the opening of football season, possibly before the opening day of school. A plastic covering, designed to eliminate the splinters and to strengthen the seating as well, will be applied. It is molded to fit the existing boards in the stadium.

Work on the contract to provide a new track and tennis facilities is not expected to get underway until the school term begins.

★ ★ ★

The game won't mean a thing so far as any championship race is concerned for Texas Tech, but it will be a different story for Colorado State U. when those two teams face each other Oct. 5 on the Tech gridiron. Colorado State has just been admitted to membership in the Western Athletic Conference, and since the Colorado school could not schedule enough conference teams its first year to become eligible for the title, the conference agreed to let the game with Tech count on Colorado State's conference record for 1968.

The University of Texas at El Paso (formerly Texas Western) also is a new member of the Western Conference, but it was able to get enough conference games to compete for the title this year.

—WACIL LMcNAIR

★ ★ ★

Today In History

By THE ASSOCIATED PRESS

Today is Tuesday, Aug. 13, the 226th day of 1968. There are 140 days left in the year.

Today's highlight in history:

On this date in 1521, the Spanish conqueror, Hernando Cortez, captured Mexico City from the Aztec Indians.

On this date:

In 1688, King William's War began when Indians attacked North Yarmouth, Maine.

In 1848, the American flag was raised over Los Angeles for the first time.

In 1868, an earthquake killed 25,000 persons in Peru and Ecuador.

In 1898, the Spanish surrendered Manila to American forces.

In 1937, the Japanese attacked the Chinese city of Shanghai.

In 1961, Communist East Germany sealed off the border between East and West Berlin to halt the flow of refugees out of East Germany.

Ten years ago — President Dwight D. Eisenhower appeared before an emergency session of the UN Security Council and outlined U. S. proposals for Middle East peace.

Five years ago — Labor unionists opposed to the Congo government stormed the city prison at Brazzaville and freed all the inmates.

One year ago — Two 19-year-old girls were killed by bears in two separate attacks in Glacier National Park.

★ ★ ★

THE WEATHER

SNYDER TEMPERATURES: High Monday, 93 degrees; low ,63 degrees; reading at 7 a.m. today, 67 degrees; precipitation, .27.

Northwest Texas: Partly cloudy tonight and Wednesday. Widely scattered thundershowers in southeast and extreme south tonight and in northwest late Wednesday. A little warmer in north tonight and over area Wednesday. Low 64 to 74. High Wednesday 90 to 98.

North Central Texas: Cloudy tonight, partly cloudy Wednesday. Widely scattered thundershowers tonight. A little warmer Wednesday. Low 72 to 78. High Wednesday 92 to 99.

Northeast Texas: Cloudy tonight and Wednesday. Late, widely scattered thundershowers. A little warmer Wednesday. Low 72 to 78. High Wednesday 92 to 96.

ANIMAL FRIENDS — Two gerbils named Sam and Pam find an unexpected friend and resting place when they met up with this Siamese cat. The owner of the animals, Hal Harris of Dayton, Ohio, says they take a siesta together every afternoon. (AP Wirephoto)

VIET CONG LOSSES HIGH

Heavy Fighting In Delta

By GEORGE ESPER
Associated Press Writer

SAIGON (AP) — U.S. and South Vietnamese forces sweeping the southern approaches to Saigon killed 181 Viet Cong in four battles through the rice paddies of the Mekong Delta, military spokesmen reported today.

It was the heaviest combat in the sector in more than a month.

In one engagement infantrymen of the U.S. 9th Division smashed into a Viet Cong battalion and killed a third of the troops before the remainder fled under heavy American bombardment. Field reports said the Americans killed 104 of the enemy in the fight 21 miles southwest of Saigon.

The Americans also captured 13 prisoners and 36 weapons. U.S. casualties were 15 killed and 30 wounded.

After intelligence reports of about 300 Viet Cong in the area, helicopters landed more than 1,000 men of the 9th Division in the wet rice paddy area in an attempt to set up a cordon around the enemy force.

During the night, the fighting tapered off to sporadic gun bursts and the surviving Viet Cong slipped away. Contact was reported lost, but the U.S. infantrymen continued sweeping the battlefield.

While this fight was going on Monday, other 9th Division troops were battling about 50 Viet Cong five miles to the north. Thirty-three of the enemy were reported killed, and two Americans were wounded.

South Vietnamese headquarters reported that government troops killed another 44 Viet Cong soldiers in two fights in the same general area. Five government soldiers were killed and 22 wounded.

The U.S. 9th Infantry Division, along with South Vietnamese units, is responsible for Saigon's southern defensive perimeter The Americal Division has several battalions sweeping through Long An Province and has had frequent clashes there with troops from seven Viet Cong battalions. Each enemy battalion in the area ranges in strength from 100 to 300 men, according to intelligence reports. These Communist battalions could be assigned to attack Saigon or some key district or provincial capital.

In Saigon itself, two damaging blows to Communist sabotage plans were reported.

Government agents raided a house four blocks from the sprawling Tan Son Nhut Air Base and seized a munitions cache containing 11 Chinese assault rifles, 200 pounds of dynamite and 50 rounds of bazooka-type rockets.

Two Vietnamese chauffeurs assigned to the U.S. Military Command's Pentagon East headquarters at Tan Son Nhut were arrested as part of a Viet Cong sabotage and assassination squad. The U.S. Military Command confirmed the two men were drivers for the command's motor pool. Two Vietnamese chauffeurs for the U.S. Embassy took part in the commando raid on the embassy last Jan. 31, at the start of the Tet offensive. One was killed and the other captured.

In the air war, U.S. B52 bombers continued to get a heavy workout.

Flying to within less than two miles of the Cambodian border, the planes dropped hundreds of tons of explosives on enemy positions north of Saigon and in the central highlands.

New Stage In Peace Talks?

By JOHN M. HIGHTOWER
AP Special Correspondent

PARIS (AP) — Le Duc Tho, a key figure in North Vietnam's peace talk delegation, came back to Paris today after a six-week trip to Hanoi. U.S. officials speculated that his return could open an important new stage in the talks.

On his way back, Tho conferred Monday with Soviet officials in Moscow. He said his trip to Hanoi was part of his "regular duties."

Tho returned to Paris a day after Cyrus R. Vance, deputy chief of the U.S. delegation, returned from the United States. There he not only conferred with President Johnson but also briefed Republican presidental nominee Richard M. Nixon on the Paris talks.

Vance met with Ambassador W. Averell Harriman and other U.S. delegation members today. If he brought new instructions —in line with what appears to be at least a new emphasis on a soft line in Washington - there was no outward indication of it.

But there are signs that the Johnson administration's handling of the talks is undergoing either a policy change or a tactical shift tailored to U.S. domestic politics.

Vice President Hubert H. Humphrey, a contender for the Democratic presidential nomination, told the National Committee for a Political Settlement in Vietnam Monday that he thought all bombing of North Vietnam should be stopped if Hanoi showed "restraint and reasonable response" in return. Humphrey said he was dropping the word "reciprocity" to describe conditions for a halt in the bombing.

His letter is subject to the interpretation that the administration is taking a new look at the lull, now almost two months old, in the fighting in South Vietnam to see whether it might be acceptable as a "sign of restraint" to justify ending the bombing.

Dolly Still Far At Sea

CAPE HATTERAS, N. D. (AP) — Hurricane Dolly, with highest winds 75 miles per hour near the center and gales extending out 175 miles in all directions, was reported far at sea today and no threat to land areas.

A Weather Bureau advisory at 6 a.m. said the storm was near latitude 37.5 north and longitude 62.5 west or about 375 miles north, northeast of Bermuda.

Dolly moved between east and northeast at about 25 miles per hour, the Weather Bureau said.

The forecast was for little change in size or intensity of the storm for 24 hours.

The storm, which formed in the Atlantic off Cape Hatteras Monday morning achieved hurricane status late Monday night.

Close Call For Premier

ATHENS, Greece (AP) — An attempt to assassinate strongman Premier George Papadopoulos was made today on a road outside Athens and later at least two bombs were exploded in Athens, a government spokesman said.

The spokesman said a bomb blew up on the road just about the time the premier's car was passing but Papadopoulos was unhurt. A man suspected of planting the bomb was seized.

It was the first known assassination attempt on any member of the army-backed Greek regime since the military seized power in a coup d'etat April 21, 1967.

The outbreaks showed every sign of being well coordinated and planned by resistance elements, the spokesman said.

Merrifield Named Mexia CC Manager

H. E. (Gene) Merrifield, who resigned as manager of the Chamber of Commerce here last June, has been named manager of the Chamber of Commerce at Mexia.

Merrifield, who had expressed a desire to return to the Central Texas area, will begin his duties at Mexia on Thursday of this week.

SURPRISE VISITOR — About $2,000 damage resulted when a 1962 Model Comet operated by Lonnie Ray Fisk, Route 2, crashed into a small building at Avenue G and the East Highway at 1:25 a.m. today. Damage to the car was estimated at $400. City Police who investigated the mishap said a city stop sign also was destroyed. Owner of the building is D. C. Worley.

Blockade Successful

SAIGON (AP) — The U.S. Coast Guard and the U.S. Navy have "practically eliminated" the movement of enemy supplies and men by sea into South Vietnam, the chairman of the Coast Guard subcommittee of the U.S. House of Representatives reported today.

"What I have seen out here has convinced me that no enemy supplies are slipping through the coastal blockade now maintained by the United States Coast Guard and Navy," said Rep. Frank M. Clark, D-Pa.

Clark said Operation Market Time, the joint Navy-Coast Guard surveillance of the South Vietnamese coast, has gradually increased in efficiency and strength since it started in July 1965.

Autopsies Awaited In Five Deaths

FORT MYERS, Fla. (AP) — Results of autopsies still were awaited today to determine what deadly poison killed five men within two minutes Sunday as they prepared to unload a cargo of fish.

The men toppled into the hold of the 125-foot trawler Novelty one-by-one as the deadly, fast-acting poison took effect.

A biologist from the U.S. Bureau of Commercial Fisheries advanced the theory that the men may have inhaled methylene or hydrogen sulfide, gases which could be produced by decaying fish.

The Novelty arrived in port Saturday night with a load of trash fish to be processed into fertilizer.

MORE TROUBLE EXPECTED

Uruguay Braces For Riots

By ISAAC A. LEVI
Associated Press Writer

MONTEVIDEO, Uruguay (AP) — Uruguay's capital appeared certain today to have more bloody student riots as public opposition to President Jorge Pacheco Areco's tough policies steadily increased.

A score of students, policemen and bystanders were in hospitals with bullet wounds or other injuries suffered in daily violence that began last Friday with a police raid on the University of Uruguay.

Censorship-minded officials kept the exact number of casualties secret. Nor would police say how many demonstrators have been arrested, but there have been more than a dozen.

Although the invasion of the traditionally inviolate university campus was the immediate cause of the student demonstrations, they also are protesting conditions which have drastically reduced public backing for the president: Runaway inflation, the rising cost of living, suspension of constitutional guarantees, press censorship, drafting of striking government employes into the armed forces, and alleged police brutality, official mismanagement and corruption in high government circles.

An opinion poll ran 77 per cent in favor of Pacheco when he suspended constitutional guarantees on June 13 and started cracking down on rising student and labor agitation. The same pollsters reported last week only 47 per cent still backing the president, with 45 per cent in favor of a return to full constitutional government. The rest refused to answer.

The long festering crisis was impelled toward a showdown by the kidnaping last week of Ulises Pereira Reverbel, the head of the state telephone and electric power monopoly and the chief advocate among Pacheco's advisers of the hard line the president has taken.

The kidnapers said they were members of the National Liberation Front, a pro-Peking group about which little is known. They held Pereira "hostage" for five days in what many considered was an attempt to touch off rebellion and to prove that the government had lost its hold on the country.

Turbulence Rides Fizzling Front

Thundershowers had more bark than moisture last night in the Snyder area, but the official gauge picked up .27 inch, which so far is the greatest amount of rainfall for this month.

Brilliant displays of lightning illuminated the skies for several hours, but the rains around Snyder never really got out of the drizzle category.

Some neighboring areas had threats of damaging thunderstorms as a fizzling cool front retreated from the state.

Official observers kept a severe thunderstorm warning in effect as late as 2 a.m. for Central Texas residents in Bosque, Hill, McLennan, Coryell, Limestone, Falls and Bell counties.

Alerts against possibly damaging storms expired earlier for a West Texas area embracing Ector, Martin, Midland and Howard counties, and for another belt farther east including all or parts of Eastland, Erath, Comanche, Hamilton, Stephens and Palo Pinto counties.

Turbulence cropped up as the cool front withdrew toward the north after pushing deep into South Central Texas over the weekend. By this morning its remnants were disappearing in the area from Texarkana toward Little Rock, Ark.

Thundershowers ranged from around Odessa in West Texas toward the northeast past Childress and Wichita Falls, through areas around Lubbock and Amarillo, in a belt covering Mineral Wells, Cleburne, Hamilton, Corsicana, Waco and Greenville around Fort Worth and Dallas, and into east Texas around Texarkana, Mount Pleasant, Longview and Lufkin.

'Saturation' Patrol Of Watts Ended

By DON HARRISON

LOS ANGELES (AP) — Police packed up their ammunition and abandoned their Watts command post before dawn today at the end of 24 hours of controversial "saturation" patroling of the Negro district.

An outbreak of shooting and looting Sunday midnight brought three deaths and 48 injuries, but a police spokesman said the only activity Monday night was an increase in minor fires.

One fire did $35,000 damage to a quilting plant four miles from the disturbance scene in south-central Los Angeles. The fire's origin was undetermined.

Long before sunup, police closed the command post in Alain Locke High School from which 2,000 officers had been directed on constant patrol.

Rumors of trouble whipped through Watts Monday night but that's what they turned out to be — rumors. There was little more than normal night activity.

All three of the dead Sunday were Negro men. Police said at least two were killed by Negro gunfire, and the third may have been shot by police, who reacted quickly and massively to sniping and looting.

Six of the wounded were policemen. Thirty-six other persons were treated for gun wounds and six for injuries. Two were listed as critical.

There were 35 arrests, 28 of them on felony charges.

The outburst began with rock throwing, followed by sniper gunfire and looting, when police arrested a drunken woman in Will Rogers Park, scene of the third annual Watts Summer Festival.

The festival ironically commemorated the 1965 riot that cost 34 lives and $40 million property damage.

By ABIGAIL VAN BUREN

DEAR ABBY: I am absolutely furious and don't know where to turn. My son, Dick, is 23 and has been out of the service for 2 months. Dick met a girl about a month ago and he's been seeing a lot of her. She is 22. Now he tells me that he's driving to the west coast (we live in Ohio) and this girl is driving along with him (just the two of them) as she has never seen the west. Dick said the girl's mother is all for it. I wondered just what kind of mother would be "all for" a trip like this, so I rang her up and she said, "I raised my daughter to be a respectable girl, and if you raised your son to be a respectable boy, what do we have to worry about?" I was speechless. How would you have answered her?

"SPEECHLESS"

DEAR SPEECHLESS: **I would have said, "To send a couple of healthy, normal kids who are obviously physically attracted to each other all alone together on a cross-country trip is asking for trouble. No matter how 'respectable' they were in Ohio, a little hanky - panky can be expected about the middle of Missouri."**

DEAR ABBY: The other day you printed a letter about a couple who stayed together because of their kids.

As far back as I can remember my parents hated each other, but refused to separate. As a matter of act, one of my earliest recollections was watching my father try to kill my mother. I was about 3 at the time.

Dad was an alcoholic. He was insufferable when drunk. He wasn't much better when he was sober.

When my teacher asked our class to write a composition titled, "Why My Father Should Be Chosen Father of the Year," I smiled a little smile and asked if there were any alternate assignments.

WITHHOLD MY NAME

DEAR ABBY: I read in your column the other day where a girl wrote in and said her family was much happier now that her parents got divorced than they were when the parents were trying to stay together for the sake of the kids.

Well, my parents have been divorced for 5 years now, and they tried to stay together for a few years before that. I don't know which was worse. Them together or them apart. It is really terrible for us kids, but I guess maybe they just weren't meant for each other.

All I can say is I hope to God more couples think more before getting married 'cause if they did it would sure save the kids a lot of unhappiness.

"I KNOW" (age 11)

• • •

Everybody has a problem. What's yours? For a personal reply write to Abby, Box 69700, Los Angeles, Cal., 90069 and enclose a stamped, self-addressed envelope.

FOR ABBY'S BOOKLET, "HOW TO HAVE A LOVELY WEDDING,' SEND $1.00 TO ABBY, BOX 69700, LOS ANGELES, CAL., 90069.

Certificate To Snyderite

NEW ORLEANS — Ken Aldridge of Rogers Inc., Snyder, was one of 40 young retail clothing executives awarded certificates for completion of an intensive, six - day institute on retail store management at Tulane University.

The certificates were presented at a banquet of the institute, sponsored by the Tulane Graduate School of Business Administration in cooperation with the National Association of Men's and Boys' Apparel Clubs and the Haggar Co. of Dallas.

John Von Roeder Gets Award At TCU

FORT WORTH — John von Roeder of Snyder has been awarded a Church Vocation Award at Texas Christian University for the 1968-69 academic year.

Announcement of the award was made by Logan Ware, director of scholarships and student financial aid at TCU.

Activity awards in band, orchestra and a cappella choir are made on the basis of interest and ability, as well as outstanding achievement and performance in the field of music.

Locals Delegates To Fraternity Meet

Four Southwest Texas State College Students from Snyder will be among 1,000 members and guests attending the four day international convention of Lambda Chi Alpha Fraternity. The convention is scheduled Aug. 25-28 in Dallas.

The fraternity has 177 collegiate units in 45 states and three Canadian provinces.

The Snyder students representing the Lambda Chi Alpha at SWTC are Roy Rogers, Roy and Ray Kizer and Bob Covey.

Public Notice

The board of trustees of the Snyder Consolidated Independent School District will meet in the board room of the school administration building at 7:30 p.m. Tuesday, Aug. 13, for the purpose of adopting a budget for 1968-69.

Public Notice

The Snyder Independent School District is accepting bids for the purchase of one mailing machine with postage meter. The machine will be the Pitney Bowes Model 5600, or equal. Bids are due at the school business office by 12 o'clock noon, Aug. 16.

THE SNYDER DAILY NEWS

Published Sunday morning and each evening except Saturday by the Feather Printing and Publishing Co., Inc., at Snyder, Texas 79549.

Entered as second-class matter at the Post office at Snyder, Texas.

SUBSCRIPTION RATES: By carrier in Snyder 35 cents per week $1.50 per month. By mail in Scurry and adjoining Counties, one year $9.95. Balance of Texas one year $12.50. All other States $15.00.

MEMBER OF THE ASSOCIATED PRESS.

The Associated Press is exclusively entitled to use for republication all news dispatches in this newspaper, also local news published herein. All rights reserved for republication of special dispatches.

DITCHING

4 Inches Wide

24 Inches Deep

CALL AFTER 6 P.M.

573-2307

Court Issues Substitute Opinion

NEW. ORLEANS (AP) — A federal appeals court has issued a "substitute corrected opinion" to delete a predictions contained in its first decision.

The 5th U.S. Circuit Court of Appeals opinion was issued in a case in which Birmingham, Ala., charged a Negro civil rights leader with blocking a sidewalk.

In upholding the U.S. District Court ruling that the case must be tried in state court, the appeals court said in the first opinion, issued Aug. 1:

"The Rev. Fred Shuttlesworth has been an appellant in the United States Supreme Court for five times, with a batting average of .800. So far it seems clearly predictable that if this current litigation ultimately reaches there again he will win this one as well."

In the substitute opinion, the paragraph was changed to read:

"The Rev. Fred Shuttlesworth has been an appellant in the United States Supreme court for five times, some of the cases coming from federal courts and some from state courts."

No reason for the change Monday was given. No other change was made.

HOSPITAL NOTES

Chaplain: Rev. John Bollinger

ADMISSIONS: Alta Couch, 2912 Ave. F; Jean Black, 2106 Forty-second; Michael Fisher, 2900 Thirty-third; T. D. Wiman, Colorado City; Bettie Young, Ave. R.

DISMISSALS: Glenda Glasscock, Pat Fletcher, Junior King, Ernest Brewer, Mildred Corcoran, Sue Joosten, Eula Mae Chambers, Lula Smith, Nancy Caton, Faye Rogers.

Plea Is Entered

M. E. Brush of Albany pleaded innocent in County Court yesterday to four charges of swindling by worthless check and bond was set at $300 in each case. The offenses allegedly occurred here between March 29 and April 4.

The Weather Elsewhere

	High	Low	Pr.
Albany, cloudy	76	49	..
Albuquerque, clear	85	61	..
Atlanta, cloudy	75	66	..
Bismarck, rain	82	56	.01
Boise, cloudy	88	72	..
Boston, cloudy	77	62	..
Buffalo, cloudy	75	60	..
Chicago, clear	78	67	..
Cincinnati, cloudy	7	62	.14
Cleveland, cloudy	76	55	..
Denver, clear	83	59	.02
Des Moines, clear	79	63	..
Detroit, cloudy	76	60	..
Fairbanks, clear	80	52	..
Fort Worth, cloudy	93	72	.17
Helena, cloudy	86	51	..
Honolulu, cloudy	85	77	..
Indianapolis, cloudy	76	67	..
Jacksonville, clear	97	74	..
Juneau, cloudy	68	50	..
Kansas City, cloudy	78	65	..
Los Angeles, clear	80	65	..
Louisville, clear	79	69	..
Memphis, cloudy	90	75	.64
Miami, cloudy	87	77	.20
Milwaukee, clear	77	65	..
Mpls.-St.P., clear	81	56	..
New Orleans, cloudy	81	75	.48
New York, clear	82	64	..
Okla. City, rain	77	72	.89
Omaha, clear	80	63	..
Philadelphia, clear	81	61	..
Phoenix, clear	101	77	.26
Pittsburgh, cloudy	75	57	..
Ptlnd, Me., cloudy	78	54	..
Ptlnd, Ore., cloudy	82	56	..
Rapid City, cloudy	84	57	..
Richmond, clear	81	58	..
St. Louis, cloudy	72	68	..
Salt Lk. City, cloudy	90	62	..
San Diego, cloudy	76	68	..
San Fran., cloudy	60	57	..
Seattle, cloudy	76	53	..

Ohio Caucus For HHH

COLUMBUS, Ohio (AP) — Vice President Hubert H. Humphrey was the winner Monday night in a caucus of Ohio delegates to the Democratic National Convention.

Presidential candidate preferences showed 60 votes for Humphrey, three for Sen. Eugene J. McCarthy of Minnesota, one for Sen. Stephen M. Young, D-Ohio, 26½ votes uncommitted; and 22½ votes absent.

Since Ohio has no unit rule and delegates are not legally bound to any candidate, the preferences are an indication of first ballot voting at the convention. Frazier Reams Jr. of Toledo, Humphrey's Ohio campaign manager, said today "the vice president can count on at least 77 votes."

Scout Camp Sets Record

The Buffalo Trail Council Boy Scout Ranch established an all-time high in attendance for the camping season this summer.

There were 87 scout troops with 1,556 boys and leaders at the ranch this summer, compared to 75 troops and 1,172 individuals in 1967.

The Buffalo Trail Council Scout Ranch is located in the Davis Mountains near Balmorrhea. It includes 6,000 acres of the most rugged and picturesque parts of the Davis mountains. The land and the camp are owned and operated by the Buffalo Trail Council, Inc., Boy Scouts of America.

The council serves over 15,000 boys and leaders in 18 West Texas counties. The council's boundaries extend from Loraine to Van Horn and from Snyder to Big Bend National Park.

Snyderite's Father Dies

Word was received here this morning of the death of Chester Weldon, 69, father of Mrs. Guy Browning.

Mr. Weldon, who lived at 1405 Third Street, Graham, died there at 4:45 a.m. today.

The funeral service will be held at 2:30 p.m. Wednesday at the First Baptist Church in Graham. Mr. Weldon is survived by four daughters, three sons and several grandchildren.

Parkers Attending Grocer's Assn. Meet

DALLAS — Mr. and Mrs. S. A. Parker, Parker's Rainbow, Inc., Snyder, are attending the 41st annual Convention and Exhibit of the Texas Retail Grocers Association in Dallas this week.

More than 1,500 Texas grocers, their families, and representatives of allied food trades, are attending the three - day meeting. Theme for the convention is "Progress Through People" and is being emphasized in speeches on properly trained personnel.

Ancient Greek festivities contributed today's familiar New Year's symbols — the New Year Babe and Father Time.

School Fund Distributed

County Commissioners yesterday authorized Buford Browning, county school superintendent, to distribute $3,729.69 from the county available school fund to the various schools in the county.

The amount distributed to each school was based on the number of students enrolled.

The county available fund is interest from the permanent school fund that comes from revenue from school land the state gave to the county at the time it was organized.

Distribution was made as follows:

School	Students	Amount
Fluvanna	98	$ 85.26
Hermleigh	272	236.64
Snyder	3752	3264.24
Ira	136	118.32
Hobbs	13	11.31
Colorado City	7	6.09
Roscoe	9	7.83
TOTALS	4287	$3,729.69
Loan to permanent school fund		266.78
Remaining balance		586.23
Grand Total		$4,582.70

Keys To Vehicles Reported Stolen

Thieves stole seven sets of keys from vehicles parked at Grimmett Brothers, Inc., 1804 Fourteenth Street, between 3 p.m. Sunday and 7 a.m. Monday, according to a City Police report.

Officers also are investigating the theft of a box of tools from the pickup of Ken Thompson, 3009 Thirty - fifth Street, while the vehicle was parked in front of the residence yesterday.

Blaze Burns Hay

City Firemen answered a call to a truck fire at China Grove at 8:10 p.m. Monday. The blaze burned most of a load of hay and there was minor damage to the truck, owned by Randy Williams.

TIGER THEATRE & CAFETERIA
"due during movie time"
DIAL 37-2-12
SUN., MON. & TUES.

A strike force of crack mercenaries fight the hottest battles in all the blazing fury of today's strife-torn Congo!

METRO-GOLDWYN-MAYER Presents A GEORGE ENGLUND PRODUCTION Starring
ROD TAYLOR · YVETTE MIMIEUX · JIM BROWN
DARK OF THE SUN
And KENNETH MORE
Screenplay by QUENTIN WERTY and ADRIAN SPIES Based on the Novel by WILBUR A. SMITH Directed by JACK CARDIFF
Produced by GEORGE ENGLUND PANAVISION and METROCOLOR

SHOP THESE BACK-TO-SCHOOL SPECIALS

coming in for Fall... the Leather Look
Vinyl Leather
55" Wide
Black — Dk. Brown — Lt. Brown
$3.98 yd.

BATES CANTEBURY PRINTS
45" WIDE
$1.59 yd.

GRAND PRAIRIE KETTLE CLOTH
Choice of 9 Colors
$1.98 yd.

SUMMER WEAR
½ PRICE
Blouses — Shorts — Suits
Pant Dresses
One Group Fabrics

100% NYLON SATINETTE PANTIES
ASST'D. COLORS
SIZE 2-14
3 PAIR $1.00

NYLON STRETCH HEAD BANDS
ALL COLORS
REG. 39c
19c

EMBOSSED TOWELS
WITH FRINGE
BATH SIZE 99c
HAND SIZE 67c
WASH CLOTH 37c
Solid Colors — Red — Avocado — Gold — Lt. Rose

MOD ALARM CLOCKS
Fluorescent Colors — Reg. $3.98
$2.57

OXWALL'S "House of Bargains" TOOLS
99c ea.
Fully Guaranteed — Fine Assortment

STORE HOURS
8:00 A.M.
6:30 P.M.

WHITFIELD'S
HIGHLAND SHOPPING CENTER

Anthony's
C. R. ANTHONY CO.

PRICES GOOD THROUGH SATURDAY

Shop Save Now At Special Low SALE PRICES

Anthony specification made for comfort, fit and long wear. Fine quality combed cottons that are extra white, extra strong and extra soft. Thrifty shoppers will stock up now.

MEN'S T-SHIRTS
Regular 3 for 2.79
Sizes S-M-L-XL
3 FOR 2.50

MEN'S BRIEFS
Regular 3 for 2.29
Sizes S-M-L-XL
3 FOR $2.

BOYS' T-SHIRTS
Regular 3 for 2.19
Sizes S-M-L
3 FOR $2.

BOYS' BRIEFS
Regular 3 for 1.69
Sizes S-M-L
3 FOR 1.45

AT CHARM SCHOOL — The six young ladies pictured above were taking point in the correct sitting posture. Demonstrating the procedure are Vicki Keller, Brenda Bigham and Marsha McGlaun. Looking on are Karen Martin, Freda Pitts and Luann Davis. The girls are preparing for a style show to be presented Friday afternoon at 4 p.m. at Martha Ann Woman's Club, sponsored by Twilight Garden Club. This promises to be one of the outstanding style shows of the year, as over 50 girls are registered in the charm classes, taught by Mrs. Mary Lyn Ratcliff of Fort Worth. The public is invited to attend.

BRIDE-ELECT HONORED — Miss Phyllis Gladson, bride-elect of Mr. Paul Aubrey Tidwell, was complimented with a gift coffee Saturday morning at Snyder Country Club. The honoree's chosen colors were carried out in table and room decor. The couple will exchange vows on Aug. 30. Pictured above from left, Mrs. James Tidwell of Perryton, Tex. mother of the prospective groom, the honoree, and Mrs. Wayne Gladson, mother of the bride-to-be.

For cool and casual meals the summer through, crispy cole slaw is an inspired salad choice. A new taste treat is cole slaw made with this easy sweet and sour dressing. For this blend - easy dressing stir ¼ cup sugar, ¼ teaspoon salt, ⅛ teaspoon dry mustard and ⅛ teaspoon pepper with ½ cup evaporated milk in a small bowl. Let stand 5 minutes, stirring occasionally to dissolve sugar, then gradually blend in ¼ cup cider vinegar. Chill, then toss lightly with 4 to 5 cups finely shredded cabbage for 6 to 8 servings of slaw supreme.

Two Music Teachers Take Course

Mrs. R. Virgil Mott of 3765 Sunset and Mrs. Helen Rodgers of 2800 Thirty - fourth Street, are attending a summer study course for piano teachers at Millsaps College in Jackson, Mississippi, presented by Frances Clark, eminent piano educator, and her staff from the famed New School for Music Study in Princeton, New Jersey.

The week of intensive, advanced instruction for piano teachers includes lectures on the piano teacher's role in a changing world, a complete year-by-year plan for musical growth, plus the school's unique approach to keyboard theory and to the beginning piano student.

One of the special highlights of the 1968 course will be daily repertoire classes for students of the teachers enrolled, who will be coached and inspired by Miss Clark while the teachers watch. Evening sessions feature a recital by Elmer Heerema, lecture recitals on selections from the school's comprehensive list of recommended music, plus a question and answer period the last evening.

Cannons poised from Buffalo across New York and all the way down the Hudson River to New York City heralded the opening of the Erie Canal in October 1825.

TWILIGHT GARDEN CLUB
And GLOVER'S
Present
A FALL FASHION SHOW
August 16, 1968 At 4:00 P.M.
MARTHA ANN WOMAN'S CLUB
Tickets ..... $1.50 Door Prizes

WOMEN'S CALENDAR

TUESDAY

Toperettes meet at Stanfield cafeteria, 7 p.m. Visitors welcome.

THURSDAY

Order of Eastern Stars 8 p.m. at Masonic hall. Rob Morris, Rae Sears, Pauline Landrum and Lonnie Ball, hosts. Salad supper at 6:45 p.m.

FRIDAY

Friday duplicate at Country Club, 9:30 a.m. Open.

Charm School Style Show and Tea, 4 p.m. at Martha Ann Woman's Club, sponsored by Twilight Garden Club. Public cordially invited to attend.

SUNDAY

Duplicate bridge at Snyder Country Club, 1:30 p.m. Open.

Peach Wrap-ups

¼ pound (1 stick) butter, preferably unsalted
¼ pound (1 stick) regular margarine
2 cups unsifted regular flour
½ cup commercial sour cream
Fresh Peach Filling (see below)

In medium bowl, with electric beater, mix butter and margarine until blended. Stir in flour, in several additions, alternately with sour cream, until blended. Divide into 3 portions; on transparent plastic wrap, shape each into a rectangle; cover tightly with wrap; refrigerate over night. Work with 1 portion of dough at a time in a cool room and keep others refrigerated. On a well - floured pastry cloth with well-floured stockinet-covered rolling pin, roll out 1 portion of dough to an exact 12 by 9 inch rectangle. With pastry wheel, cut into twelve 3-inch squares. In center of each, put a generous tablespoon of Fresh Peach Filling. Place, an inch apart, on ungreased cookie sheet. Bake in preheated 350-degree oven until golden — about 30 minutes. Serve warm or cold, sprinkled generously with confectioners (powdered) sugar. Roll out, fill and bake other 2 portions of the dough the same way. Makes 36.

Fresh Peach Filling: Just before rolling out 1 portion of dough, mix together 1 cup peeled diced fresh peaches, 1 tablespoon sugar and ¼ teaspoon nutmeg; use to fill the 12 squares cut from 1 portion of dough. Have a batch of filling ready each time portion of dough is rolled out.

Five Of Nine Good In Fiction

ORBIT THREE. Edited by Damon Knight.

Five of the nine stories in this science fiction collection are worth the reading.

And even though some of the worthwhile ones are marred by passages of turgid prose or unsatisfactory endings, editor Damon Knight still comes off with a pretty good selection average.

If a best of the bunch must be selected, give the honor to Richard Wilson's "Mother to the World." The theme's a drearily familiar one to science fiction buffs the last man in the world bit. But Wilson has given his last man a last woman, albeit a mentally retarded one, and built his tale of what happens to the two of them into something new and satisfying.

Gene Wolf's "The Changeling" also is a reworking of an old theme. But Wolf, like Wilson, has the power to transfigure.

Philip Jose Farmer's "Don't Wash the Carats" seems silly the first time around. But a second reading reveals, and well, that Farmer knows exactly what he's about when calls the story a "polytropic paramyth," a label editor Knight translates as "a sort of literary Rorschach test in which different people see different things."

James Shallis's "Letter to a Young Poet" is a well-written, although minor, tour de force. "Here Is Thy Sting," by John Jakes, is well - conceived and executed, with a weak ending its only flaw. The editor refers to it as "an exuberant and funny story about death." The point is not well made. The story is not exuberant and it certainly isn't funny, but it is well-written and it is interesting.

Churches are the largest institutional users of candles in the United States.

ST. JOHN'S
EPISCOPAL
DAY SCHOOL
Now Accepting
Enrollment For
1968-69 School Year
For Information
And/Or Enrollment
Call Mrs. Betty Hunter
573-9874

Applications Are Now Being Accepted
For The Next Class Of The
Cogdell Hospital School
Of Vocational Nursing
Classes Will Begin Approximately
Sept. 1, 1968
Interested Persons (Male or Female)
Please Contact
Director Of LVN School
COGDELL HOSPITAL
No Phone Calls Please

CHECK! ...COMPARE! SAVE!
You pay no more for QUALITY FOODS!
AT RAINBOW MARKET

CRISCO 3 Lb. Can 75c
MILK Shurfine Tall Can ..... 2 FOR 25c
CORN Shurfine Vac Pac 12 Oz. ..... 5 FOR $1.00
COKE King Size 6 Btl. Ctn. Plus Deposit 43c
SALAD DRESSING Food King Quart 29c

Register For Daily Jackpot Now Worth $40.00

Shurfine PORK & BEANS No. 2½ Can 29c
Del Monte SPINACH No. 303 Can ..... 2 For 49c
Shurfine Cut ASPARAGUS No. 300 Can 41c
Ellis CHILI 24 Oz. Can 73c
Shurfine MUSTARD 16 Oz. Jar 21c
Soflin NAPKINS 200 Ct. 31c
Shurfine BOOK MATCHES 50 Count Carton 17c
Soflin FACIAL TISSUE 200 Count 25c
Black Flag INSECT SPRAY Pint 45c
Energy CHARCOAL 10 Lb. Bag 79c
Roxey DOG FOOD 5 Lbs. 59c

Our Darling Cream Style CORN No. 303 Can ..... 2 For 59c
Shurfine LUNCHEON MEAT 12 Oz. Can 55c
Del Monte Tomato SARDINES 15 Oz. Can 35c

FROZEN LEMONADE
Shurfine 12 Oz. Can ..... 2 For 39c

PORK SALE!
Fresh BOLOGNA ..... 3 Lbs. $1.00
Plenty of Meat, Fresh PORK BACKBONE Lb. 59c
PORK CHOPS First Loin Cut Lb. 59c
PORK LIVER Fresh 4 Lbs. $1.00
Lean Boston Butt PORK ROAST Lb. 59c
Wright's Dry Cured HAMS 12 to 18 Lbs. Lb. 59c
Fresh Meat All Ribs, Pork SPARE RIBS Lb. 69c
Golden Crisp Sliced BACON ..... 2 Lbs. $1.29

Mead's BISCUITS With Purchase Of $5.00 Or More Excluding Cigarettes 2c Limit 3 Cans

Kraft Parkay OLEO 2 Pounds 49c

Arkansas Summer Champ APPLES Lb. 19c
Thompson Seedless GRAPES Lb. 19c
Vine Ripe TOMATOES Lb. 23c
Chiquita BANANAS ..... 2 Lbs. 25c
CARROTS Lb. Cello Bag 9c

WE GIVE BUCCANEER STAMPS Double On Wed. With Purchase of 2.50 or More

RAINBOW MARKET
1614 25th STORE HOURS 7 A.M. to 10 P.M. — 7 DAYS A WEEK Phone 573-3802

HE SAVED HIS FACE !

Business Favors Leaving Government To Politicians

By JOHN CUNNIFF
AP Business Analyst

NEW YORK (AP) — Can a corporate employe be a good worker and an elected politician at the same time? In many instances he apparently cannot, judging from opinions expressed in a recent survey of 1,033 companies.

The answers have special significance in an election year. But they serve also as a contrast to some widely held corporate views, typical among them:

—"Business must involve itself in the social problems of the community. It must participate. It must fulfill its obligation as a corporate citizen."

"No matter what we businessmen do we'll never be able to make politicians understand the requirements of business. They'll always suspect our motives."

The opposition to political involvement by employes would seem, therefore, to contradict the first attitude and make the second atttude seem fatous.

The study, by the nonpartisan National Industrial Conference Board, showed that 80 per cent of the companies studied encouraged workers to register and vote.

However, the percentage of support dropped off sharply as the degree of political activity increased. Only 41 per cent said they encouraged contributions to political parties and only 30 per cent encouraged running for office.

The reasons given varied. Many companies said they felt politics was none of their business. Some public utilities noted that government regulations discouraged their participation. A few retail stores feared customer reactions. Some cited labor union opposition.

Few top executives, of course, can forget the experience of New Jersey Bell Telephone Co. last year. The company was proud of its political involvement, reporting in its 1966 annual report that it employed 15 mayors, 58 councilmen, 68 school board members, 11 tax assessors and a state assemblyman.

Within months, one of these employes was accused of making anti-Semitic remarks and New Jersey Bell was in hot water over a matter that had nothing to do with corporate attitudes.

Although only one company in three encouraged political activity, the corporate political activists stated their case firmly. Said the president of a large oil company:

"Whenever a community or nation finds itself in difficulty, there may be, and probably are, dozens of surface reasons. A much more fundamental cause may be discovered, however, in the indifference of its citizens."

This year business still seems to favor leaving the business of government to the politician.

Junior Editors Quiz on HUMMINGBIRDS

QUESTION: *How fast can a hummingbird's wings beat?*

* * *

ANSWER: The hummingbird is a truly tiny creature, no bigger when born than a bumble bee. Yet in spite of this, it is an outstanding flyer. As we look at one darting from blossom to blossom, his wings make only a blur. This is because the hummer's wings can beat as fast as 60 to 70 times a second. It is this speed which gives a humming sound and provides the bird's name. Modern speed photography has enabled us to see what the hummer's wings in flight really look like (lower pictures). These birds can hover motionless in the air and actually fly backward.

In winter, hummingbirds perform a most remarkable flying feat. Working south to Florida, these mighty mites strike out boldly across the Gulf of Mexico. Without rest or food, they fly 500 miles to the Yucatan peninsula. Then they keep on migrating toward their winter homes in various parts of Mexico, Central and South America. The migrations of birds are high among nature's wonders and much remains to be learned about them. You can help by making a list of birds you see next fall and spring in your area. Write the National Audubon Society, 1130 5th Ave., New York, N.Y. to find out how you can help in bird conservation.

8-13

(Donna Welke of Walled Lake, Mich., wins a prize for this question. You can win $10 cash plus AP's handsome World Yearbook if your question, mailed on a postcard to Junior Editors in care of this newspaper, is selected for a prize.)

Jumping To Conclusions With Boyle

By HAL BOYLE

NEW YORK (AP) — Jumping to conclusions:

Women and professional athletes fret most about their health. Women often go to doctors chiefly to add a little variety to their lives, but a pro athlete's whole career hangs upon his health, and he can worry himself into ulcers over it. Even a hangnail bothers a athlete more than it does an ordinary person. He feels even the slightest imperfection in his body machinery is a potential threat to his earning power.

The average dog in American now eats a more balanced diet than the average teen-ager. He has fewer dental cavities, too.

Wearing too-tight clothing is one of the main causes of melancholy and bad temper among adults. It is hard to show much loving kindness when your feet hurt and a choking collar is shutting down the blood supply to your brain. We'd have a more friendly and hopeful national mood if Congress simply passed a law forcing every man and woman over 40 to wear shoes a half size larger and men to wear shirts a half size bigger at the neck.

With so many people becoming amateur painters in order to express their inner personality, one of the big problems of modern living is what to do with one of their creations when you politely admire it and they insist on presenting it to you. We hung one on our living room wall recently. Our cat took one look, arched its back in panic, scrambled to the top of the bookcase and stayed there until we took the painting down.

This is the season of the year when secretaries are at their grumpiest. They've splurged all their savings on an expensive vacation and all most of them have to show for it is a peeling nose instead of the wealthy fiance they had hoped for.

No matter how many character faults a wife may have, a husband can ordinarily put up with her if she has learned how to cook a good dish of scrambled eggs. No man could be happy married to a saint if she messed up his breakfast eggs for 40 years.

A fellow never finds out how few really true-blue friends he has in this world until his cat has kittens and he tries to give them away.

There's never been a perfect marriage on earth since apple pie was first wedded to cheese.

Why is everyone in such a rush nowadays? Don't they realize that life is like an all-day lollipop? Only if you savor it slowly will the flavor last until dark.

Jacksboro Dedicates Historical Markers

JACKSBORO, Tex. (AP) — Two historical markers have been dedicated here.

One is at the site of the Loving Ranch, three miles west of Jermyn, Tex., and the other is at the First Methodist Church in Jermyn.

The ranch house was built in 1872 by J. C. Loving, son of the pioneer trail driver Oliver Loving. J. C. Loving was an organizer and first secretary of the Texas and Southwestern Cattle Raisers Association. The organization's first office was at the ranch.

The church was organized Nov. 24, 1909, by the Rev. L. D. Shawver in the first house built in Jermyn, the home of Mr. and Mrs. W. T. Jones. First church in the area, it was built on its present site in 1910.

Close Call For Crane Operator

PARIS, Tex. (AP) — A motor crane operator swinging a wrecking ball in the demolition of the old St. Joseph's Hospital here narrowly escaped death when one of the walls fell on the crane.

Douglas C. Clarkson, 50, of Dallas was placed in the new St. Joseph's Hospital next door with multiple bruises and lacerations. He was thrown from the cab of the crane. Roy Clark, vice president of B. N. Nabors Co., the Dallas firm wrecking the hospital, said being thrown out was all that saved Clarkson.

The cab and sections of the boom were buried under the debris.

CROSSWORD PUZZLE

ACROSS

1. Concoct
7. Envy
12. Harangued
13. Banish
14. Helmet-shaped flower part
15. Bib. cony
16. Flower container
17. — Aviv
18. The deep
20. Sweater
25. White vestment
26. Oil-yielding tree
27. Pivot
28. Merry
30. Begin to grow
32. Fury
33. Humorous story
35. Naughty
36. Sliced
37. Chess pieces
39. Cancel
42. Nettle rash
45. Conjecture
46. Emerged
47. Toilet case
48. Tenant

DOWN

1. Pet
2. Epoch
3. Priceless
4. Brain passage
5. Medium's session
6. Man's nickname
7. Relinquished
8. Woodsorrel
9. Vigor
10. Bombast
11. Denary
17. Game fish
18. Long narrative
19. Ardor
21. Head of a monastery
22. Flippancy
23. Subtle emanation
24. Require
29. Indict
31. Coy
34. Red seaweed
38. Goddess of discord
39. Time of life
40. Cashew
41. Modern
43. Eng. letter
44. Individual
46. Indian mulberry

S	M	A	L	T		A	B	H	O	R	
W	A	G	E	R		N	I	E	C	E	S
A	C	A	R	I	D		T	R	U	T	H
M	E	T		B	A	R		E	L	I	A
P	R	E	S	U	M	E	S		A	R	K
			I	N		D	E	C	R	E	E
S	C	A	R	A	B		R	O			
E	L	F		L	U	K	E	W	A	R	M
D	O	L	T		G	I	N		M	A	I
A	V	O	I	D		D	I	S	A	R	M
N	E	A	R	E	R		T	H	R	E	E
	S	T	E	A	D		Y	E	A	R	S

SOLUTION OF YESTERDAY'S PUZZLE

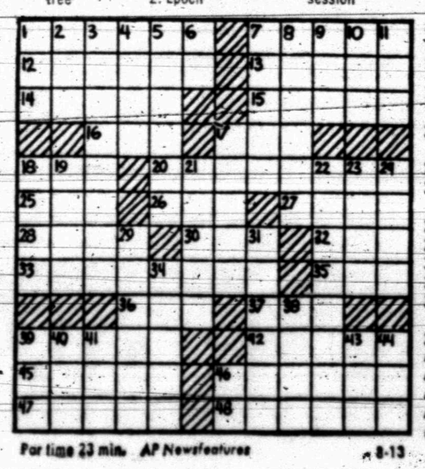

For time 23 min. AP Newsfeatures 8-13

MARY WORTH

KERRY DRAKE

WAYOUT

JOE PALOOKA

DEBBIE DEERE

REX MORGAN

NANCY

DENNIS THE MENACE

GRANDMA

McLain Claims 24th Victory

By DICK COUCH
Associated Press Sports Writer

Tony Horton, on the way to his 24th triumph of the season as Denny McLain and Camilothe first-place Tigers trimmed Pascual work at opposite endsCleveland 6-3 Monday night.

of the street in the American Pascual also flipped a five-hit-League pitchers' union. But theter in hurling the last place Sen-Washington journeyman canators past Minnesota 2-0 for a match the Detroit flash in quali-modest—but respectable—11-6 ty of product—if not quantity—mark.

on any given night. Elsewhere in the AL, Balti-

McLain scattered five hits, in-more shaded Oakland 3-1 in 10 cluding a pair of homers byinnings, Boston edged Chicago 2-1 and New York topped California 5-2.

Te Chicago Cubs ambushed St. Louis 7-3 and Atlanta cuffed Cincinnati 9-2 in the only games on the National League schedule.

McLain, 24-3, took another confident step toward becoming the majors' first 30-game winner since Dizzy Dean reached that peak 34 years ago. The hard-throwing right-hander, who should get at least 12 more starts in the final 1½ months of the season, reeled off his sixth straight victory and 15th in his last 16 decisions.

Horton homered with the bases empty in the fourth for the Indians' first hit and cracked a two-run homer in the ninth after the Tigers had given McLain a commanding lead.

The victory, their fourth in a row, kept them seven games up on second place Baltimore.

Norm Cash drove in two Detroit runs with his 18th homer and a sacrifice fly, Jim Northrup poked a two-run single and Mickey Stanley also delivered a pair of tallies with sacrifice flies.

Pascual recorded his second shutout of the year and helped himself with a run-scoring single as the Senators ended Minnesota's winning string at three games.

The Seators broke up a scoreless duel between ex-Twin Pascual and left-hander Jim Kaat in the sixth when pinch hitter Cap Peterson stroked a bases-loaded sacrifice fly. Pascual drove in the second run in the ninth.

Reliever Jim Landis rescued Ray Culp from a bases-loaded jam in the ninth at Boston after Culp's run-scoring single in the eighth snapped a 1-1 tie. Landis struck out Gerry McNertney and got Woody Held on a game-ending force at third, preserving Culp's ninth victory in 13 decisions.

The Orioles caught Oakland from behind in the ninth on Boog Powell's leadoff triple and a one-out single by Brooks Robinson, which scored pinch runner Paul Blair to tie it 1-1.

Blair then walloped a two-run double with two out in the 10th to win it after a walk and Andy Etchebarren's single set the stage.

Jake Gibbs' run-scoring pinch single in the ninth broke a 2-2 knot at Anaheim and Roy White singled across two insurance runs for the Yankees. Mickey Mantle poled his 532nd career homer—a two-run shot in the sixth—for New York.

The Cubs beat the National League leading Cardinals for the sixth time in a row as Billy Williams smacked a two-run homer and Bill Hands brought his pitching record to 14-6 with an eight-hitter. Williams' homer was his 20th of the season and fiftt in the last five games.

Felipe Alou keyed a six-run first inning burst with a leadoff double and run-scoring single as the Braves flattened the Reds behind rookie George Stone. Two passed balls by catcher Johnny Bench and a two-base error by left fielder Alex Johnson victimized loser George Culver in the first inning.

DEADLINE FOR DUCATS

Only four more days remain during which holders of season football tickets have the option to renew their tickets and get the same seats they had last year. After that, the tickets will be sold on a first come-first served basis.

Season tickets cost $7.50 and are good for five home games. The first opponent—defending champion Lubbock Dunbar will be here Sept. 13. Other home games scheduled include Colorado City, Oct. 11; Sweetwater, Oct. 18; Lubbock Estacado, Nov. 1; and, the Lamesa Golden Tornadoes, Nov. 22.

Stars Shade Astros

By DENNE FREEMAN

ARLINGTON, Tex. (AP) — The climax of the Texas League's 12-inning 8-7 victory over the Houston Astros Monday night was so bizarre a script writer would have been ashamed to try and sell it.

Although it was the All-Stars vs. Houston, a Texas League player ended up scoring the winning run off Texas League pitchers.

For the record, Carl Morton, a pitcher for Shreveport being used in a pinch hitting role, singled to score John Ruberto, a catcher for the Arkansas Travelers. Ruberto had singled, stolen second and moved to third on a ground-out.

Morton's hit came off the Luis Penalver, a Dallas-Fort Worth hurler who was pressed into action by Houston after the Astros ran out of available pitchers. Manager Harry Walker said a doubleheader with Philadelphia today d him to conserve his m staff, so the local club loaned him one.

It was a wacky and weird battle with the minor leaguers collecting 16 hits and the major leaguers 12. The All-Stars now have won four of seven games in the series. Houston had won the last three.

A crowd of 5,088 at Turnpike Stadium watched Houston build up a 5-0 lead off starter Paul Doyle of Dallas-Fort Worth.

Then the All-Stars exploded for six runs in the fourth. The key hits were run-scoring singles by Rod Gaspar of Memphis, Walt Hriniak of Arkansas, Jim Spencer of El Paso and a double by Boots Day of Arkansas.

The Texas Leaguers added a tally in the seventh inning and seemed on the way to victory, but Houston rallied for two runs in the ninth on two singles, an error and two sacrifice flies off Dallas-Fort Worth pitcher George Gerberman.

William Boehlert of El Paso retired the Astros down in the top of the 12th, setting the stage for the wild ending.

But the finish wasn't much wilder then what had happened in the fourth inning.

A fan dashed on the field and planted a sign behind second base. It read: "Send Houston home."

Eventually that's what the All-Stars did.

Cowboy Daniels Is Sidelined

THOUSAND OAKS, Calif. (AP)—The Dallas Cowboys face a possible large hole at free safety with the news Monday that three-year veteran Dick Daniels will be out of action for four weeks with a dislocated shoulder.

Daniels was injured Sunday when the Cowboys won 16-14 over the San Francisco 49ers. He had replaced free safety Mel Renfro, out with a charley-horse.

Coach Tom Landry said he hopes Renfro will be back in shape for Saturday's game against the Los Angles Rams.

Landry said he will use first string quarterback Don Meredith Saturday and former California star Craig Morton will play the second half.

Mosleys Hope To Be Family Of Doctors

COLLEGE STATION, Tex. (AP)—All members of the Ramon T. Mosley family of Bryan are studying at Texas A&M University and all aim at the title of "doctor."

The parents are very near doctor of philosophy degrees. Their sons, Jerry, 19, and Daniel, 21, have their eyes set on medical degrees.

Dallas Zoo's Trouble —Too Many Hippos

DALLAS (AP) — The Dallas zoo has too many hippopotamuses at three and another is on the way. That is a disaster, says Pierre Fontaine, director of the Dallas Zoo.

The airlines distance between Washington D. C. and Ankara, Turkey, over the "top of the world," is 5,420 miles.

BASEBALL TOURNEY!

Boys and girls, the baseball season ain't over yet!

There will be a baseball tournament in North Side Park Thursday through Sunday.

San Angelo collides wth the Snyder Eagles in the opener Thursday night and the Snyder Redlegs tangle with the Big Spring Tigers Friday night. Two games are on tap Saturday at 7 p.m. and 9:15 p.m. with two tilts also set for Sunday at 1 p.m. and 3:15 p.m.

POTTE SHOT?
Snake Bit Water Heaters, Pipes, Faucets, Pumps, Air Conditioners or Heating System.
CAN FIX!
Pete Nachlinger
SNYDER Mechanical
712 AVE S
Phone 573-3803

Namath Watches Jets Lose 28-14

HOUSTON, Tex. (AP) — Quarterback Joe Namath of the New York Jets was in the Astrodome but his white football shoes failed to hex the Houston Oilers.

Namath, sidelined with a sore knee, watched the Oilers surge from behind to thrash his teammates 28-14 Monday night in an American Football League exhibition game.

Houston's Pete Beathard passed for three touchdowns before a crowd of 40,354 as the Oilers held the Jets to 161 yards total offense.

The victory was the second for the Oilers, who stopped the Washington Redskins of the National Football League last week. It was the first outing for the Jets.

Namath, scheduled to lead the New York club's passing attack, wore a blue blazer and manned a spotter's telephone on the sidelines as Houston gathered 407 yards total offense, 236 yards in the air.

A New York City television sports announcer reported during the game that Namath may have been using his sore left knee as an excuse for not playing. A Jets club source said Namath was holding out for $3,000 pay per exhibition game, Dick Young of WOR-TV reported.

Young said Namath reportedly was promised the money earlier by Sonny Weblin, former Jets owner.

"The way I had it, he had been promised $3,000 by the former Jets owner," Young said. "I don't know how the promise was made."

One of the present owners of the New York team, Phil Iselin, said he knew of no such contract obligation.

Namath said flatly, "I don't know anything about it (the reported agreement). My knee hurts."

The Oilers, meanwhile, ran their total offense to 337 yards, compared to 11 for the Jets through the third quarter.

Beathard capped drives of 52 and 76 yards in the third period with scoring passes of 15 and 66 yards to Charlie Frazier.

Veteran Babe Parilli, working in Namath's place, tossed a 21-yard touchdown pass to Lee White early in the fourth quarter. Parilli had put the Jets out front 7-0 in the first period with a 26-yard toss to George Sauer.

Rookie Jim Beirne from Purdue caught a pass from Bob Davis to clmax a 61-yard Houston drive for a fourth touchdown in the last quarter.

Elsewhere in professional football Monday, veteran end Ron Kramer announced his retirement after 10 years with Detroit and Green Bay of the National League.

Kramer, placed on waivers by the Lions two weeks ago, will join a steel company in Detroit.

The American League San Diego Chargers signed defensive back Jerry Richardson who played last year with the Atlanta Falcons of the NFL.

The Los Angeles Rams of the NFL placed Joe Williams, a kick return specialist from Florida A&M on waivers.

Standings

BY THE ASSOCIATED PRESS

American League

	W.	L.	Pct.	GB
Detroit	75	42	.631	—
Baltimore	67	48	.583	7
Boston	63	54	.538	12
Cleveland	63	57	.522	13½
Oakland	60	50	.517	14½
Minnesota	54	60	.474	19½
New York	52	60	.464	20½
California	53	64	.453	22
Chicago	48	66	.421	25½
Washington	43	71	.377	30½

Monday's Results

Detroit 6, Cleveland 3
Boston 2, Chicago 1
New York 5, California 2
Washington 2, Minnesota 0
Baltimore 3, Oakland 1, 10 innings

Today's Games

New York at California (N)
Baltimore at Oakland (N(
Detroit at Cleveland (N)
Washington at Minnesota (N)
Chicago at Boston (N)

Wednesday's Games

Baltimore at Oakland
Washington at Minnesota
New York at California (N)
Detroit at Cleveland, (N)
Chicago at Boston, 2, day - night

National League

	W.	L.	Pct.	GB
St. Louis	76	42	.644	—
Chicago	63	55	.534	13
Atlanta	61	57	.517	15
San Fran	60	56	.517	15
Cincinnati	57	56	.504	16
Pittsburgh	56	61	.479	19½
Phila	53	61	.465	21
Los Angeles	53	64	.453	22½
New York	54	66	.450	23
Houston	51	66	.436	24½

Monday's Results

Chicago 7, St. Louis 3
Atlanta 9, Cincinnati 2
Only games scheduled.

Today's Games

St. Louis at Chicago
Los Angeles at New York (N)
San Francisco at Pittsburgh (N)
Atlanta at Cincinnati (N)
Houston at Philadelphia, 2, twi night

Wednesday's Games

St. Louis at Chicago
Atlanta at Cincinnati (N)
Houston at Philadelphia (N)
San Francisco at Pittsburgh (N)
Los Angeles at New York (N)

Satchel Paige Inks Brave Pact

ATLANTA, Ga. (AP) — Satchel Paige, the living legend of professional baseball, has been a pitcher for 40 years — and he's back in the game today.

Paige signed a contract with the Atlanta Braves Monday aimed at providing him with the benefits of baseball's pension plan. He needs 158 days to qualify for the five-year pension, which pays $250 a month at the age of 65.

He will join the Braves' active roster Aug. 23 for the rest of the current season and be retained in some capacity for 1969.

"Satchel is one of the greatest pitchers of all time," said Braves President William Bartholomay "and baseball would be guilty of negligence should it not assure this legendary figure a place in the pension plan."

Getting to the heart of the matter, Bartholomay added, "more than anything else, it will give many Atlanta fans the chance to see for the first time a living legend."

"I don't know what I can do now," Pagie said in a news conference after the signing. "I'll have to get out there and unfold first. If cold weather comes, I'm dead. My blood's not as thick as it used to be. If it's hot I'll be all right. I'm glad to be here and I'll do my best whatever I'm in."

Paige was denied the chance to pitch in the majors until 1948. Prior to that time he pitched on Negro teams in the minor leagues.

He played for parts of six American League seasons with the Cleveland Indians, St. Louis Browns and Kansas City A's.

"Ole Satchel," was past 40 when he arrived in the majors —but he still chalked up a 28-31 record.

His last game in the majors was Sept. 25, 1965, when he pitched three scoreless innings for Kansas City against Boston. His earned run average in the majors is 3.29.

"This is my love, baseball," Paige said. "I'm glad to be back to my love."

Paige's age is thought to be 62, but he does not like to talk about it and says nobody knows for sure "except Uncle Sam who don't play around."

BOOSTER CLUB MEETS TONIGHT

New members are urged to join the Snyder Booster Club at its first meeting of the season at 7:30 p.m. today in the high school cafeteria, according to an announcement by Vonnie Black, president.

New coaches in the school system will be introduced, and members will hear reports on prospects for the various teams this year.

AT SHAWNEE

Bullard Ready For Bowl Game

Snyder's Tommy Bullard will be a member of the Texas All-Star basketball team that tangles with an All-Star squad from Oklahoma at 8 p.m. Saturday in Shawnee, Oklahoma.

His selection as a member of the Texas team for the annual clash previously was announced by Ron Butler, athletic director at Ranger Junior College, who is coaching the Texas unit.

Tommy, 5-9, a spring graduate of Snyder High School, was named to the second unit of the Texas All-State team in Class AAA. He has been awarded an athletic scholarship by North Texas State.

Other team members for the annual clash include Richard Langdon, 6-8, Lake Highlands; Sammy Hyde, 6-6, Dallas; Johnny Carter, 6-0, Forestburg; Jim Miracle, 6-2, Beaumont; Johnny Hunt, 6-4, Hurst; Jo Lennox, 6-2 Clear Creek; Ted Melady, 6-6, Dallas; and, James Brown, 6-4, Odessa. Wilbert Loftin, 6-8 of Tyler, also was named to the squad but was unable to compete.

At 5-9, Bullard is the smallest member of the team. He and James Brown of Odessa are the only West Texans on the squad. The tilt is dubbed the "Faith Seven Bowl." A coaching clinic will be held in conjunction with the game, and Tommy's high school coach, Ned Underwood, will attend it.

Bullard left Snyder Saturday for Shawnee and already has participated in several workouts. Underwood said he will leave tomorrow.

ATHLETES TO GET SHOES

All high school football candidates are urged to report to the field house Wednesday, Aug. 14, so that they can be issued shoes, according to an announcement by Wayne Tyrone, athletic director.

He said the field house would be open most of the day. Lockers also will be assigned to the athletes.

The varsity grid squad will begin two-a-day drills next Monday.

TREES YARD SPRAYING
PECAN — SHADE — FRUIT
Bonded — Insured
Written Guarantee
AAA EXTERMINATING CO.
Phone 573-9863

Family Style MEALS
SERVING 6:30 A.M. to 8 P.M.
ORDERS TO GO
573-9290
Parking In Rear
Sallie's Dining Room
Sallie Blythe
2908 Ave. S

WAYNE BOREN CLYDE HALL
Snyder Insurance Agency
COMPLETE INSURANCE SERVICE
P. O. Box 530 Snyder, Texas
1820 26th St. Phone 573-3163

GM
DO NOT PASS UP
Big savings ahead: Year-end deals on youngmobiles from Oldsmobile.
See your nearest Olds dealer

QUALITY, SERVICE, APPRECIATION

Hormel Black Label BACON Lb. 69c
USDA Choice Boneless CLUB STEAK Lb. 98c
USDA Choice CHUCK ROAST Lb. 59c
USDA Choice Boneless CHUCK ROAST Lb. 83c
Fresh PORK SAUSAGE Lb. 49c
Fresh FRYERS Whole Only Lb. 29c
Fresh Hamburger Meat 2 Lbs. 89c
USDA Choice BEEF RIBS Lb. 39c

REGISTER FOR STAMP JACKPOT, NOW WORTH 43 BOOKS

Maxwell House or Maryland Club COFFEE Lb. 69c
Giant OXYDOL - CHEER Each 69c
Bakerite SHORTENING 3 Lb. Can 49c
COKES King Size 6 Btl. Ctn. 2 For 79c
FLOUR Shurfine 10 Lb. Bag 77c
Shurfresh POTATO CHIPS Twin Pack 49c
CRACKERS Shurfresh Lb. Box 19c
CORN Libby 303 Can 5 For $1.00
Libby Cut, 303 Can GREEN BEANS 5 For $1.00
Del Monte, 303 Can SWEET PEAS 4 For $1.00
Armours POTTED MEAT 3 Oz. Can 10c
NAPKINS Soflin 60 Count 10c
TISSUE Chiffon 2 Roll Pkg. 23c
MILK Shurfine Tall Can 2 For 29c
GRAPES Thompson Seedless Lb. 19c
BANANAS Golden Ripe Lb. 10c
TOMATOES Fresh & Red Lb. 23c
POTATOES No. 1 Russet 10 Lb. Bag 69c
POUND CAKES Sara Lee Each 69c
FISH STICKS Booth's 10 Oz. Pkg. 49c
HONEY BUNS Morton's 2 Pkgs. 55c

Open 7 a.m. to 9 p.m. — 7 Days a Week
Early's Grocery & Market

WANT ADS — WORK WONDERS

CLASSIFIED ADVERTISING RATES & SCHEDULE

15 WORD MINIMUM

1 day per word	6c
2 days per word	11c
3 days per word	15c
4 days per word	18c
5 days per word	20c
6th day	22c
Legals, per word	6c
Card of Thanks, per word	5c

Each additional day 2c per word. These rates for consecutive insertions only. All ads are cash unless customer has an established credit account with The Snyder Daily News. No refund will be made on an ad after appearing in paper. The Publisher is not responsible for copy omissions, typographical errors or any unintentional error that may occur further than to correct it in the next issue after it is brought to his attention.

ERRORS

The Daily News can not be responsible for more than one incorrect insertion. Claims cannot be considered unless made within three days from date of publication. No allowance can be made when errors do not materially affect the value of the advertisement. All out of town orders must be accompanied by cash, check or money order.

Deadline 4:30 p.m. Monday through Friday, prior to day of publication.

Deadline Sunday, 4:30 p.m. Friday.

BUTANE

CALL SCURRY Butane Company 573-3721 for prompt gas delivery. Sales and domestic and commercial appliances.

LOST AND FOUND A-4

LOST FROM vicinity of Stanfield School apricot poodle with dark ears. No tags. Call 573-3183.

AUTOMOBILES B

AUTOS FOR SALE B-1

AUTO LOANS—to $100.00 any make or model-subject to credit requirements. Call Ken at Timely Finance—2607 Ave. S. Phone 573-9335.

1962 FORD COUNTRY Sedan station wagon. Power & air. Low mileage. 573-5747.

FOR SALE

1968 VW SEDAN

Air Conditioning, 14 Months Left On Warranty.

See At 302 33rd

1963 RAMBLER Station Wagon. 6 cylinder with overdrive. Clean. See or call after 5 p.m. 3404 44th. 573-2800.

CATERING SERVICE D-28

CARLOS' LITTLE MEXICO
Is Now Making
HOT TAMALES
Twice A Week
A Doz. To Go 75c
Call your order in for your freezer.
573-2251

BUSINESS OPP. C

FOR RENT OR LEASE Motel-Restaurant, man and wife preferred. Opportunity for right party. Contact Ruth Owen, Beacon Motor Lodge and Restaurant, Snyder, Texas immediately.

LONE STAR HOTEL FOR SALE

Will Take Home Or Small Down Payment.
406 E. Hwy.

BUSINESS SERVICES D

EXTERMINATORS D-5

ROACHES AND silver fish, any size house, guaranteed for one year, $9.95. AAA Exterminators 573-9863.

PORTABLE SKATING rink 60 by 100 ft. 200 skates, p.a. system, records, coke box, benches. Bargain. Homer Newton, Hereford, Texas Phone 3641539.

EMPLOYMENT E

HELP WANTED MALE E-1

HERE IT IS

The opportunity you've been waiting for . . . pleasant work . . good earnings . . . as Representative for Avon Cosmetics.

Write Box 1174
San Angelo, Texas

HELP WANTED FEMALE E-2

LIKE MEETING PEOPLE

You can enjoy meeting people as a Fullerette and earn good money at the same time. Many women just like you are earning $2 to $3 per hour — working flexible hours close to home. No experience necessary.

For Interview
Phone or Write
Mrs. Edna Rainwater
Fuller Brush Sales Counselor
Rt. 2 Box 266, Phone 573-7228

WAITRESS WANTED: experience not necessary, but helpful. Call 573-5832 or come by and ask for Tom at Rip Griffin Truck Stop.

HELP WANTED MISC. E-3

WANTED

Three persons that are interested in a career in hairdressing, to work their way through Beauty School. If interested apply at Charles & Sue's School of Beauty, 2207 Ave. S.

INSTRUCTION F

INTERESTED IN A WELL PAYING CAREER?

Come by Charles & Sue's School of Beauty at 2207 Ave. S and see us about your future as a hairdresser. We have an easy payment plan that will meet your individual needs. No tuition will be due for 30 days after enrollment. Don't delay, start today on your furture as a professional hairdresser.

MERRITT'S PRE-KINDERGARTEN

Enroll your child in his age group. Classes for 3 and 4 years old. Limited classes. For further information call 573-5301.

WOMAN'S COLUMN H

ANTIQUES-ART GOODS H-1

CHOICE ANTIQUES
710 25th
New arrivals in furniture, china and glassware. Spanish furniture and decorator items.
Mrs. Hattie Gatlin 573-2347

CHILD CARE H-3

KIDDIES COTTAGE NURSERY
By the hour, day, & week.
2266 Sunset Phone 573-3118

PRE-KINDERGARTEN
OPENING SEPT. 3
Barbara Barnett, Teacher
FOR ENROLLMENT
CALL 573-3118

LAUNDRY SERVICE H-5

IRONING WANTED. 1611 Ave. S. Call 573-9063 or 573-7436.

IRONING WANTED: 107 36th. Call 573-2804.

IRONING WANTED: 2315 40th, $1.50 dozen. Call 573-6518.

MISCELLANEOUS H-7

PERSONAL LOANS—to working housewives call Carolyn at Timely Finance 2607 Ave. S. Phone 573-9335.

ROASTING EARS for sale. Alton Greenfield, 573-6368.

FARMER'S EXCHANGE J

MISCELLANEOUS J-6

TOMATOES FOR SALE. Call 573-7456.

LIVESTOCK J-3

WEANED PIGS for sale. 2412 21st. Call 573-5155.

MERCHANDISE K

BUILDING MATERIAL K-1

PAY CASH & SAVE
Paneling 4x8 at $3.39
Paint Latex at $2.49
VEAZEY CASH LUMBER
Lamesa Highway 573-6612

DOGS, PETS, ETC. K-3

FOR SALE: AKC Registered Bassett pups. Call 573-3649 or 573-2311.

HOUSEHOLD GOODS K-4

CARPETS
100% NYLON
As Low As
$4.88 & $5.88
COMPLETE HOUSE GROUP
Only..... $699.00
ALL NEW—FIRST QUALITY
13 Ft. Refg., 24 In. Range, 5 Pc. Dinette., 2 Pc. LR. Suite, 3 Pc. Bedroom, 2 Dec. Lamps, Matt. & Box Sp., 3 LR. Tables.
HOYT FURN. & APP.
2112 25th Snyder
573-2143

ELECTROLUX
Sales Service
Supplies
Don Adams 216 31st
573-3747

Summer Special
100% First Quality Nylon Carpet
$4.99 sq. yd.
Padding & Installation Free
THE SHERWIN WILLIAMS CO.
573-6161
3809 Ave. S

MERCHANDISE K

MUSICAL INSTRUMENTS K-5

CORNET $90.00, Clairnet $40.00. Both in good condition. Call 573-7292.

I Am Prepared To Care For Your Needs For
PIANO TUNING
Ralph J. Wesson
573-7488
Satisfaction Guaranteed

SPORTING GOODS K-8

RENT A CAMPER
Tent Camper Trailer For Rent.
Make Your Reservations Now.
Call
573-7635 or 573-5603 After 5 p.m.

WEARING APPAREL K-10

KNAPP SHOES
H. E. AYLOR
573-9644
FOR CUSHIONED COMFORT

MISCELLANEOUS K-11

OXYGEN
McDONALD'S
1110 Ave. S
Your Local Complete Welding Supplier

MILLION OF rugs have been cleaned with Blue Lustre. It's America's finest. Rent electric champooer $1. Clark Lumber Co.

GARAGE SALE
411 29th
Wednesday, Thursday & Friday

FOR SALE. Like new air compressor and steam cleaner. Bill Dennis. 573-2624.

FOR SALE for your childs room at home, school desk. Priced $7.50 each. Call 573-2590 or come by 3005 Ave. A.

GARAGE SALE
203 35th
Tuesday thru Saturday
Clothes, Toys, & Household Items.

TRAILER HOUSES K-16

SEE THIS
Winnebago, Oasis & Eldorado. Pure luxury motor homes, 17 ft. to 27 ft. Completely self contained.
Furr Auto 1302 19th St.
Lubbock, Texas Ray Furr
PO 5-6400

Trailers For Sale
One & Two Bedroom
With Chance to Buy.
406 E. Hwy.

RENTALS L

FURNISHED APTS. L-3

NICE TWO bedroom furnished apartment for rent. Call 573-3431 or 573-3849.

TWO BEDROOM furnished apartment. 1901 Coleman. Upstairs $65.00, downstairs $70.00 month. Bills and SCAT Paid. Call Pope at 573-6331 or 573-7166 after 6 p.m.

REDECORATED TWO bedroom apartments, bills paid. 1907 & 1908 Coleman. Call 573-5888 or 573-9480 after 5:00 p.m.

TWO ROOM and three-room furnished apartments. Also two bedroom apartments with or without T. V. Jack & Jack Realty. 573-3452 or 573-3566.

TWO BEDROOM, bills paid including SCAT, carpeted. Call 573-3714 or 573-6114.

ENGLAND APARTMENTS
3 and 4 room, furnished or unfurnished. TV cable, all bills paid.
Call
B. E. Griggs — 573-5494
Bud England — 573-6150

UNFURNISHED APTS. L-4

FURNISHED AND unfurnished apartments, clean two bedroom, SCAT, water paid. Call 573-6725, 573-6497 or 573-5550.

FURNISHED HOUSES L-5

NICELY FURNISHED one bedroom, 1 block south of Furr's. 1608 28th.

SOUTHWEST NICE 2 bedroom, air conditioned, central heat, garage, brick fence. Adults or small family. 573-2347.

TWO BEDROOM furnished house. Cyclone fence. Air conditioning. See at 3200 Ave. H

ONE BEDROOM, washer connection, fenced yard, carport. $15.00 weekly, bills paid. 573-6316.

UNFURNISHED HOUSES L-6

SMALL TWO bedroom, 706 30th. Call 573-2586.

NICE MODERN unfurnished two bedroom and den, fenced back yard, garage, driveway, walks, shrubs. Nice for older couples. Inquire at 420 31st, 573-3519.

TWO BEDROOM—104 Browning. Call Hermleigh 863-2213.

NEWLY REDECORATED 3 BR. Den. Kitchen Comb. New carpet, near schools. $100.00 month. 3201 42nd. For appointment call 573-3714.

TWO BEDROOM 3102 39th. $65.00 month. Call 573-5808.

TWO BEDROOM, plumbed for washer, fenced, clean. 312 26th St.

RENTALS L

MISC. FOR RENT L-7

LARGE STEEL BUILDING near Santa Fe Depot for rent, $150. Call 573-2394.

FOR RENT OR LEASE L-11

FOR RENT: 900 sq. ft. shop space and 1500 sq. ft. storage space. 713 Ave. S.

REAL ESTATE M

HOUSES FOR SALE M-2

1. 4 Bedroom, 2 bath, $99.00 payments. Equity buy.
2. 2210 Sunset. No down payment, payments $65.00.
3. Avondale. 2 bedroom, brick. Equity buy $84.00 payments.
4. Colonial Hill, 3 bedroom, 2 bath, den, brick, all the extras. Equity buy.
5. 32nd St. 3 bedroom, 2 bath, den, equity buy or new loan.
6. 2317 42nd. 3 bedroom, 1 bath, 4½% loan. Equity buy.
7. 31st Street. 2 bedroom, den, fireplace, water well, equity buy.

TEAL REAL ESTATE
Building Contractor
Office 573-2133
Teal 573-2133 Johnson 573-3236

TOMMIE'S REAL ESTATE
2706 25th St.
Snyder, Texas 79549

Just Married?—A dream home, 2 br., new carpet in Living room, Washer, Dryer connections. New Heater; Air Cond., and water heater, 36th Pl. Equity

Large Family?—Extra Nice 4 br., 2 bath, Large living room, utility and fenced yard. Austin Ave. New Loan.

Split-Level—4 br., 2½ bath, large living rm., den with Fireplace, all builtins in kitchen and utility room. Fenced yard. Only $2000 down.

1 acre northwest, just $1000.

Have Lots in all parts of town.

Tommie Vandiver—Dial 573-2122
Day or Night and Weekends

5 HOUSES
New MAHOGANY kitchens & PANELED walls . . . Being completely redone . . . Some have new carpet . . . Includes more than a BLOCK of land . . . An OPPORTUNITY for the rental investor . . . Financing available . . . SEE THEM!!

3 HOUSES
ONE, TWO & THREE bedroom, rental units . . . Two of these houses furnished . . . $10,000.00 . . . $1,800.00 will handle.

1 HOME
LARGE 3 BR., 2 bath, den, DBL. garage. Tile fence . . . LOVELY!! SEE IT!!

LOTS
125 building sites . . . WEST SIDE OF TOWN . . . $150.00 each.

FARMS-RANCHES
We have some nice ones to show YOU!! CALL US!!

COTTON ALLOTMENTS
It is soon time to BUY or SELL cotton allotments . . . Let us HELP YOU!!

SELLING ? ?
List Your Home With Us.

Bass Real Estate
573-6827

DOWNTOWN BUSINESS PROPERTY . . . to settle an estate . . . total price $14,000.00 . . . is now rented to good tenants.

HOUSES IN WEST SNYDER . . . both houses for $7500.00 . . . one on corner lot . . . to settle an estate . . . both houses are now rented . . . a real buy. 2210 and 2212 27th.

RENTAL SOUTHWEST . . . three bedroom . . . small den . . . dishwasher . . . corner lot . . . immediate possession . . . $90.00 monthly . . . 3275 Ave. V.

WEST . . . equity buy at 2508 31st St. . . . excellent location . . . about 1500 sq. feet . . . double car garage . . . water well.

HAVE EXTRA NICE HOUSE IN COLONIAL HILL . . . 3 bedroom . . . two baths . . . large den . . . built ins . . . by appointment only . . . total price $23,500.00.

SOUTHWEST . . . no down payment . . . three bedroom . . . close to schools . . . total payment $61.00 mo. . . . 2102 41st Street.

NORTHEAST . . . no down payment . . . 107 Milburn . . . $39.00 mo.

LEAVING TOWN? LIST YOUR PROPERTY WITH US FOR QUICK SALE.

STEVENSON REAL ESTATE
South Side Of Square
Business Phone: 573-5612
Night & Weekends — 573-5612

FOR SALE
Southwest, three bedroom, nice yard, close to schools and park. Call 573-5612.
Stevenson Real Estate

REAL ESTATE M

HOUSES FOR SALE M-2

WEST: Redecorated, 5¼% Interest, 3 Bdrm., 2 Bath, Payments $81 Mo. Equity Buy or will trade for Car, Boat, Etc. 2403 41st Street.

WEST: Large 3 Bedroom, 2201 41st Street. Equity Buy.

WEST: Large 3 Bedroom, Den, Fireplace, Nothing Down, Payments $102.

CENTRAL AREA: 4 Bedroom, 3 Bath, Water well, Double garage. Large workshop. Small Down Payment.

COLONIAL HILL: 3 Bedroom Brick, Fenced Yard, Lots of extras.

F.H.A. AND V.A. BROKER
MERLE NEWTON REALTY
NIGHT Phone 573-6928
3311 Big Spring Hwy. 573-6928

OWNER TRANSFERRED, 3 bedroom and den, fenced yard, close to 3 schools. Low equity, 3604 Irving.

SW CORNER of Snyder, near School and park, 3 Bedroom, garage, cyclone fenced back yard. Small down payment and assume the loan. 573-9647.

BUYING? OR SELLING?
1 640 acre tract, adjoining County.
3 320 acre tracts, Scurry Co. farmland.
2 80 acre tracts, Scurry Co. close in.
sections grassland, adjoining Co., $60.
480 acres, good house 29% down.
3 bedroom, 2 bath, den in Southwest.
2 bedroom, carpet, good location, SW equity.
bedroom on 2 acres of land, SW.
10 sections grassland, $45 per acre, $60 with minerals.
Good lake cabins, cheap.
3 40 acre GI loan tracts.
List your rentals with us.
FORREST W. BEAVERS
Realtor, Insurance & Loans
103 Brownfield Bldg.
Phone 573-9472
Forrest Beavers 573-6467
Virginia Eime 573-3713

BUYING OR SELLING YOUR HOME?
COMPLETE REAL ESTATE SERVICE

NEW LISTING, edge of town! Southeast Snyder, one acre land, water well, butane tank. It's a beautiful three bedroom, 2 bath, roomy kitchen and utility with built-ins. Wood burning fireplace, carpet, drapes, closets galore. Priced below cost. Owner moving the first—says sell. Must see this!!

BRAND NEW Southwest, Irving Street, Brick home, 3 bedrooms, 2 baths, built-ins, double garage. Close to all West Schools. New Loan.

EQUITY BUY large 3 bedroom, ideal location. Corner lot, detached double garage. See this address: 3702 Dalton.

FHA AND VA BROKER

Let us build for you. We are building contractors. Your plans or ours. Choice lots.
Have two small furnished apartments for rent.

BROWNING REALTY
1901 26th. Street
Phone 573-6306 Night 573-3158

1. Cutest 2 Bdrm. with built in range & oven 602-33 only $4000.
2. Large 3 Bdrm. and 2 bths. only $9000. No down—$75 mo. 404 34th Street.
3. 3214 42nd Street. 3 Bdrm. Brick paint interior for down payment. Total $10,150.
4. West Duplex nice only $5000.
5. 3 Bdrms. & Den in old west. Nice & easily financed.
6. Large 3 Bdrms., 2 bths., Den, etc., etc. East $16,500.

JACK & JACK REALTY
611 East Hwy. Ph. 573-3452
Night 573-3566
J. M. (Joe) Glass
573-3860

East Snyder, 3 bedroom, 1½ bath, utility room. Carpet & all furniture $63.00 month.

S.W. Snyder — Refrigerated air, 3 Bdrm., 2 Baths, Den, Lots of Built Ins. $20,000. Shown by appointment.

3 Bedroom, 2 Bath Brick Home, 2 large Steel buildings, and 14 acres land. Irrigation well.

West 37th St. 16.9 acres, ¼ minerals about 1½ miles from city limits.

Good black land farm, livable home. 300 acres. Good allotments.

160 acre farm, 21 acre cotton, 16 acre feed and grain, ¼ minerals, $100 per acre.

120 Milburn, no down payment, $40 a month.

Farm Land—We have an excellent farm with good brick house, 565 pound cotton yield, 135 acres cotton allotment. $200 an acre.

BRIGHT'S REAL ESTATE
Northwest Corner of Square
Ph. 573-6137 Day or Night
Joe Box Home Phone 573-5908

REAL ESTATE M

HOUSES FOR SALE M-2

1. North of Town, 20 mi. 160 acres, $21,000.00
2. Three bedroom, 1½ acres land. A good well, $9500. Sell or trade.
3. 2804 Ave. Z 2 bedroom, $3500.
4. Have Key to all FHA houses available. Call me.
5. 110 Milburn nothing down, $40.00 month.

ROSWELL RIGSBY
200 E. Highway
Phone 573-9278

GARAGE SALE
Thursday, Friday and Saturday
Furniture, Tools, Dishes, Toys, Shoes, Clarinet and Clothing
(Over 100 articles since 3, 5, 7, 9 and 11).
109 35th Street

1963 INTERNATIONAL 1600 2-Ton, Long Wheelbase For Grain Body $1095
1962 INTERNATIONAL B-160 2-Ton with 6-Man Cab ..... $ 695
1961 FORD Falcon Ranchero ..... $ 350
1960 CHEVROLET ½-Ton ..... $ 395
1959 FORD 4-Door ..... $ 295
1958 CHEVROLET 4-Door ..... $ 125

SNYDER TRUCK & TRACTOR CO.
E. Highway Ph. 573-9348

T. C. GOSS
SOUTHSIDE MOTOR CO.
1966 CHEVROLET Bel Air, Clean and Loaded $1695
1965 CHEVROLET 2 Door, 327 Motor, Standard $1175
1963 FORD Fairlane, V-8, Automatic, Clean ..... $ 775
1965 CHEVROLET, Standard Transmission ..... $ 895
1961 RAMBLER Station Wagon, Clean ..... $ 495
1961 COMET 2 Door ..... $ 195
1963 CHEVROLET V-8 ½ Ton Pickup. New rebuilt motor, wide bed, long wheel base.
1963 CHEVROLET V-6 ½ Ton Pickup, Long Wheel Base, Clean.
1953 GMC Pickup
1950 CHEVROLET Pickup
Several Older Cars and Pickups
WANT TO BUY SOME CLEAN CARS — OPEN SUNDAYS

TV Schedules

KMID MIDLAND Channel 2

KMID—Mon. Thru Fri. Daytime

7:30 Today	1:00 Days of lives
9:00 Judgment	1:30 Doctors
9:25 News	2:00 Other world
9:30 Con'tration	2:30 Don't say
10:00 Personality	3:00 Match game
10:30 Squares	3:25 News
11:00 Jeopardy	3:30 Romp room
11:30 Eye guess	4:00 Comics
11:55 News	5:00 Beaver
12:00 Patty Duke	5:30 Hunt-Brink
12:30 Make deal	6:00 News-wthr
12:55 News	

KMID—Tuesday Evening

6:30 Jeanne	10:00 News-wthr
7:00 F. Troop	10:30 Tonight
7:30 Movie	

KMID—Wednesday Evening

6:30 Virginian	10:00 News-wthr
8:00 Kraft Music	10:30 Tonight
9:00 Run-for-Life	

KCBD LUBBOCK Ch. 11—Scat 8

KCBD—Mon. Thru Fri. Daytime

7:00 Headlines	12:30 Make deal
7:05 Farm news	12:55 News
7:25 Weather	1:00 Days our life
7:30 Today	1:30 Doctors
9:00 Judgement	2:00 Other world
9:30 Con'tration	2:30 Don't say
10:00 Personality	3:00 Match game
10:30 Squares	3:30 Date game
11:00 Jeopardy	4:00 Donna Reed
11:30 Eye guess	4:30 Betwitched
11:55 News	5:00 Wells Fargo
12:00 Report	5:30 News
12:15 Closeup	6:00 News

KCBD—Tuesday Evening

6:30 Jeannie	10:00 News
7:00 Showcase	10:30 Tonight
7:30 Movie	12:00 N.Mex. Rep.

KCBD—Wednesday Evening

6:30 Virginian	10:00 News
8:00 Ed McMahon	10:30 Tonight
9:00 Run-for-Life	12:00 N. (Mex. Rep)

KRBC ABILENE Ch. 9

KRBC—Mon. Thru Fri. Daytime

7:00 Today	1:00 Days Lives
7:25 Harry Holt	1:30 Doctors
7:30 Today	2:00 Other World
8:25 Devotions	2:30 Don't say
9:00 Judgment	3:00 Match game
9:25 News	3:25 News
9:30 Con'tration	3:30 One life
10:00 Personality	4:00 Treasure Isle
10:30 Squares	4:30 Dating game
12:15 S. Chappel	5:30 News-wthr
12:30 Make Deal	6:00 News

KRBC—Tuesday Evening

5:00 Dream house	7:30 Movie
6:30 On Farm	10:00 News-weath'
7:00 Showcase	10:30 Tonight

KRBC—Wednesday Evening

5:00 Newlywed g.	9:00 Run-for-life
8:00 Music Hall	6:30 Virginian
10:30 Tonight	10:30 News-weath'

WFAA DALLAS Scat 3

WFAA—Mon. Thru Fri. Daytime

6:00 OP Lift	10:00 News
6:30 M. Cox	12:00 ream house
6:55 News	12:30 Wedding party
7:00 LHardy	1:00 Newlyweds
7:30 Pep'mint	1:30 Baby game
8:25 Doctor	1:55 C. Doctor
8:30 Early show	2:00 Hospital
10:00 D. Cavett	2:30 Shadows
10:25 News	3:00 Dating
10:30 Mom in law	3:30 Movie
11:00 Bewitched	5:30 News
11:30 Treasure isle	6:00 News-wthr
	1:45 FBI

WFAA—Tuesday Evening

6:30 Gorillas	10:30 Joey Bishop
7:30 Takes thief	12:00 News
8:30 NYPD	12:10 Land& Seas
9:00 Invaders	

WFAA—Wednesday Evening

6:30 Avengers	10:30 Joey Bishop
7:30 Dream House	12:00 News
8:00 Movie	12:10 Land-Seas
10:00 News	1:45 FBI

KLBK LUBBOCK Channel 13

KLBK—Mon. Thru Fri. Daytime

5:55 Sign on	11:45 Guid light
6:00 Semester	12:00 News
6:30 Farm news	12:30 World turns
7:00 Weather	1:00 Many Splend'
7:05 News	1:30 H'party
7:30 Morn show	2:00 Hospital
8:00 Capt. Kangk	2:30 Edge night
9:00 Candid Camer	3:00 Sec. storm
9:30 B. Hillbillies	3:30 Dark Sdws
10:00 Andy	4:00 Newlyweds
7:30 Van Dyke	4:30 Cartoons
11:00 Love life	5:00 Cartoons
11:25 News	5:30 News
11:30 Search	6:00 News

KLBK—Tuesday Evening

6:00 News w'thr	9:00 Playhouse
6:30 Daktari	10:00 News-w'thr
7:30 Showcase	10:30 Mannix
8:30 Flying Nun	11:30 Peter Gunn

KLBK—Wednesday Evening

6:30 Hogan heroes	8:30 2nd hundred
7:00 Bewitched	9:00 Takes a Thief
7:30 B. Hillbillies	10:00 News-weath
8:00 Green Acres	10:30 Movie

KWAB BIG SPRING Channel 4

KWAB—Mon. thru Fri. Daytime

8:55 Sign on	12:00 News
6:00 Semester	12:15 Farm facts
6:30 Farm news	12:25 weather
7:00 Weather	12:30 World Turns
7:05 News	1:00 Many Splend
7:30 Cartoons	1:30 Houseparty
8:00 Capt. K'roo	2:00 Hospital
9:00 Can. camera	2:30 Edge nite
9:30 Hillbillies	3:00 Sec. storm
10:00 Andy	3:30 Film
10:30 Van Dyke	4:00 Happening 68
11:00 Love life	4:30 Shadows
11:25 news	5:00 Betwitched
11:30 Search for to	5:30 CBS News
11:45 Guid life	6:00 News

KWAB—Tuesday Evening

6:10 Here-there	10:00 News
6:30 Daktari	10:30 Mannix
7:30 Showtime	11:30 Peter Gunn
8:30 Flying Nun	12:30 Sign off
9:00 Playhouse	

KWAB—Wednesday Evening

6:30 Hogan heroes	9:00 Takes a thief
7:00 Bewitched	10:00 News-wthr
7:30 B. Hillbillies	10:30 Movie
8:00 Green Acres	12:30 Sign off
8:30 2nd Hundred	

KERA & KRLD—Dallas Scat 2

KERA, KRLD—Mon. Thru Fri. Daytime

9:00 Flight six	2:30 Spanish
9:15 New horiz.	2:45 Friendly G.
9:30 Discovery	3:00 Newsreel
10:00 Fam. living	3:15 Spanish
10:30 What's new	3:45 Roundabout
11:00 Learning	4:00 Classroom
11:15 Spanish	4:30 Local issue
11:30 Science	5:00 Sing
11:45 Public affairs	5:30 Driver ed
12:45 Homemaking	6:00 Health
1:15 Ad learning	5:45 Friend giant
1:30 New hor'zon	6:00 Feature
1:45 French chef	6:30 What's news
2:15 Science lab	

KERA & KRLD—Wed. Eve.

7:00 Driver ed	10:00 News
7:30 Musicians	10:30 Merv Griffin
8:00 Victorians	12:00 Playhouse
9:00 Fold guitar	

KERA & KRLD—Tues. Eve.

7:00 Film	10:30 Pete Gent
7:30 Sea above	10:35 M. Griffin
8:00 Alcoholics	12:00 Playhouse
9:00 News	12:05 Playhouse
10:00 News	12:35 Vespers

KTVT FT. WORTH Scat 4

KTVT—Mon. Thru Fri. Daytime

6:45 Meditations	1:00 Hollywood
6:50 News	2:30 Hon'mooners
7:00 Theatre	3:00 Capt. Zero
8:30 Romper Room	3:30 Popeye
9:00 Jack LaLanne	4:00 Whir'birds
9:30 Girl talk	4:30 Flintstones
10:00 Move	5:00 Cisco Kid
11:15 Records	5:30 Wild Bill H.
11:30 News-wthr	6:00 Branded
12:00 Stars	6:30 Stagecoach'
12:30 Cartoons	

KTVT—Tuesday Evening

6:00 Rifleman	10:15 Movie
6:30 Westerners	11:00 Movie
7:30 P. Mason	12:30 Records
8:30 Hitchock	12:45 Sports
9:00 Movie	12:50 News
10:00 News	

KTVT—Wednesday Evening

6:00 Rifleman	10:15 Movie
6:30 Westerners	11:00 Movie
7:30 P. Mason	12:30 Records
8:30 Paladin	12:45 Sports
9:00 Movie	12:50 News
10:00 News	

KTXS SWEETWATER Scat 6

KTXS—Mon. Thru Fri. Daytime

6:00 Semester	12:25 Weather
6:30 Farm news	12:30 World turns
7:00 Weather	1:00 Newlywed
7:05 News	1:30 Houseparty
7:30 News	2:00 Hospital
8:00 Capt K'roo	2:30 Edge night
9:00 C. camera	3:00 Sec. storm
9:30 Hillbillies	3:30 Film
10:00 Andy	4:00 Happening
10:30 Van Dyke	4:30 Dhadows
11:00 Love Life	5:00 Bewitched
11:25 News	530 News
11:30 Search	6:00 News
11:45 Guiding life	6:10 Sports
12:00 News	6:20 Weather
12:15 Farm facts	

KTXS—Tuesday Evening

7:30 B. Hillbillies	10:00 News-w'thr
8:00 Green Acres	10:30 TBA
8:30 2nd Hundred	11:30 Peter Gunn
9:00 Takes a Thief	12:30 Sign off

KTXS—Wednesday Evening

6:30 Daktari	10:00 News
7:00 Show Time	10:30 Movie
8:30 Flying nun	12:45 Sign off
9:00 Playhouse	

Classified Ads Get Results! Just Phone 573-5486 The SNYDER DAILY NEWS

PROPOSED BY DALLAS ENGINEERS

Fire Flooding Of Sulphur Studied

EDITOR'S NOTE: Two Dallas engineering consultants, John Moss and Dr. Phil White, have invented a new sulfur-burning process called "fire flooding." Sulfur operators are eyeing the new process which differs in many aspects from the well-known Frasch hot water method.

BY THE ASSOCIATED PRESS

DALLAS, Tex. (AP) — Texas sulphur miners have differing opinions on a process of underground fireworks to produce sulfur dioxide gas and molten sulfur as proposed by two Dallas petroleum engineers.

The experimenters, John Moss and Dr. Phil White, call their process "fire flooding." They propose to set underground fires in sulfur formations rather than utilize superheated steam.

"We've found that it looks good on paper, but doesn't work so well in practice," said a spokesman for one West Texas sulfur operator. "We've given this idea some consideration and tried it out a little."

The spokesman did not advocate trying "fire flooding" in formations filled with water.

"We found it gets pretty tricky to control temperatures and keep a fire going in a wet formation," he said. He noted, however, that "fire flooding" might have merit in dry formations.

Most of the formations in West Texas and the Gulf coast are wet.

Stewart Folk of Mining Resources Consultants gave the process a better chance of survival.

"When the sulfur is set on fire, it turns the water into steam which moves out to heat and melt more surfur," Folk explained. "It's one of the features which makes the process workable."

Folk said the method has possibilities in areas similar to West Texas where water supply can be a problem.

The Frash hot water method, developed by Hermann Frash, melts sulfur through use of super-heated steam.

Instead of steam, the Dallas men propose to pump compressed air into a wellbore through sulfur-bearing rock and then ignite the sulfur with either an electric or gas fire heater sunk into the hole.

Air must be pumped continuously to maintain the sulfur-burning at an even pace and move the molten sulfur toward a production wellbore.

Temperature control is crucial in the sulfur producing zone. Sulfur melts at 230 degrees Fahrenheit, flows from 260-300 degrees and ignites at about 500 degrees. An 800 to 1,000 degree temperature will burn sulfur steadily. At about 340 degrees, however, sulfur transforms from an easy flowing liquid to a sticky, unmanageable mass.

Frash, too, ran into criticism concerning temperature control when he was pushing his process.

The Dallas men say the reactions of sulfur to burning are more predictable than oil. White said he has had experience in burning oil formations with as high as 65 per cent water in the rock pores.

White advocated adding water behind the air in formations which did not generate adequate steam. "To take advantage of the majority of the heat which is generated behind the front, you need the steam," he said.

A system utilizing water would yield about 83 percent of the sulfur produced as molten sulfur, White and Moss have estimated. The Frash process would produce about the same amount, and handling sulfur at the surface in both processes involves the same technology.

Moss said there would be some problems in handling and shipping the sulfur dioxide. He estimated that 17 per cent of the sulfur would be produced as the gas sulfur dioxide. He noted, however, that the sulfur dioxide could be liquified or converted to acid and then shipped to customers.

In 1967 approximately 85 per cent of the sulfur was transformed into sulfuric acid, which is used extensively by the chemical, petrochemical and fertilizer industries.

A fertilizer (potash) industry in Eddy County, N.M., and an expanding petrochemical complex at Odessa are within easy shipping distance of recent big sulfur strikes in TransPecos, Texas.

Insofar as cost is concerned, the fire flooding method is cheapter, Moss pointed out. He estimated $5.76 per ton of sulfur recovered as sulfur dioxide from a five-acre space. This includes cost of drilling and developing the property.

Frasch engineering costs estimates taken from a Rice University doctoral dissertation are as follows: a plant producing 1,000 tons of sulfur per day using 4,000 gallons of water per ton has an investment of $13.49 per ton per production year and operating costs of $10.68 per ton of sulfur produced. The average Frasch operation requires a well spacing close as three to four per acre.

Costs range from $4.81 per ton to $22.02 per ton.

Moss and White, who are looking for field work to put their patented process to work commercially say "fire flooding" in West Texas is economical both from a water conservation and pollution control standpoint.

The engineers experimented three years with "fire flooding" before applying for a patent more than two years ago.

TAX ANSWERS

This column of questions and answers on federal tax matters is provided by the local office of the U. S. Internal Revenue Service and is published as a public service to taxpayers. The column answers questions most frequently asked by taxpayers.

* * *

Q — I've been audited several times, but none of my friends have been audited once. Am I on a blacklist or something?

A — No, you are not. Computers screen all returns and identify those with certain characteristics for examination.

When your return, or the returns filed by your friends are processed, the computers are prepared to look for certain characteristics. There is no "blacklist" used by IRS to identify returns for examination.

Q — Can I have my tax withholding reduced when I reach 65?

A — Yes, persons 65 and over may claim an additional exemption for income tax withholding purposes. To do this fill out a new Form W-4, Employees Withholding Exemption Certificate, and give it to your employer. He will tell you when the change will go into effect.

Q — Our apartment was rifled by burglars while we were away on vacation. Since we do not have insurance, can we deduct our losses for tax purposes?

A — Yes, a deduction for a theft can be taken on your return. However, only the loss in excess of $100 can be deducted.

To establish a theft loss you must be able to: (1) show the date the theft was discovered; (2) show the property was stolen and not lost or misland; (3) establish ownership; (4) show evidence of the cost or other basis of the property; (5) show any amount taken or allowable for depreciation; and (6) show the amount of insurance or other compensation for the loss received or recoverable.

Q — My mother gave me title to her home as a present. Will any tax be involved?

A — Gifts are not taxable to the person receiving them. However, the person making the gift may be liable for gift tax if the value of the gifts to one person is more than $3,000 in any one year.

The gift tax law also allows each person to make a total of $30,000 in tax free gifts which may be spread over a period of years or used in any one year in addition to the $3,000 annual exclusion. Your mother may be entitled to use this provision of the law in the situation you describe.

Q — Do I have to do anything with the stubs I receive when I deposit income and social security taxes I take out of my employees' wages?

A — The stub you receive when you make a deposit through the Federal tax deposit system is for your records only. It should not be filed with your quarterly Form 941 return.

Q — I took a second job this summer and social security tax is being taken out of my pay. Can I stop this withholding since the maximum will be taken out for social security on my regular job?

A — No. The law requires each employer to withhold social security tax on the first $7,800 in wages paid each employee. If more than the maximum has been withheld from your combined salaries, then the excess may be taken as a credit on your income tax return.

Q — I'm attending a church convention as a delegate this summer. Can I take a charitable deduction for my expenses?

A — If you are attending as an official delegate you may deduct as a charitable contribution your unreimbursed travel expenses including meals and lodging. Other personal expenses should not be included nor should the expenses of your family if they go with you.

Officials Launch Big Gun Hunt

SAN FRANCISCO (AP) — The big gun hunt is on. Police acting under a new law expect to locate 400,000—enough to arm more than half the people of San Francisco.

An ordinance takes effect Friday requiring the registration of all pistols, rifles and shotguns before Oct. 1.

Pressed by Mayor Joseph Alioto after the assassination of Sen. Robert F. Kennedy in Los Angeles June 5, the Board of Supervisors approved the law July 1 by a 7-3 vote.

Its constitutionality was challenged last week by an association of gun clubs. Superior Court Judge Andrew J. Eyman ruled there was no conflict with the federal or state constitution.

Law enforcement officials, the military and people in legitimate firearms sales are exempt from the registration. The fee for others is $1 per weapon. Gun owners don't have to carry their weapons when they register them at any police or fire station.

Any sale, gift or transfer of a weapon must be reported to police. The maximum penalty for violation is six months in jail and a $500 fine.

Before he called for the law, Alioto urged San Franciscans to turn in their weapons voluntarily. Two thousand weapons were turned in, without a question asked.

Ex-Resident In New Post

DALLAS — LaWayne Hulse, formerly of Snyder and for the past four years an editorial assistant of the Baptist Standard, has accepted a position at the Connally Technical Institute in Waco.

A former member of the news staff of the Snyder Daily News, Hulse, an ordained Baptist Minister, left Snyder 12 years ago to accept a pastorate in South Texas. He has a bachelors degree in journalism from Southern Methodist University and a master's degree in psychology from Texas Christian University. He also attended Southwestern Baptist Theological Seminary. He will be assistant professor of technical communications at the technical school.

Cities Study Joint Sewage Disposal

BRAZOSPORT, Tex. (AP) The South Texas cities of Clute, Lake Barbara and Richwood are considering financing collectively a sewage and disposal treatment plant.

They have contacted the Department of Housing and Urban Development in Fort Worth.

Dean Of Women At Arlington Texas U

ARLINGTON, Tex. (AP) The assistant dean of women at Texas Women's University, Mrs. Ruth M. Crary, has been appointed dean of women at the University of Texas at Arlington.

The position has been vacant since the death of Dean Hancy Thorpe in February.

US Turning To Smaller Autos?

BY THE ASSOCIATED PRESS

U.S. automobile manufacturers are reported to be moving into an era of smaller cars.

Chairman Roy D. Chapin Jr. of the American Motors Corp. said in Washington Monday that his firm is prepared to challenge foreign car makers for the affections of America's economy-minded drivers.

The New York Times said in a story from Detroit today that the auto industry is preparing a new class of cars—smaller and cheaper than any built in this country now but still bigger than the tiny imports.

The Times said the first of these new cars is set for production by the Ford Motor Co. as a 1970 model and will go on sale in eight months. Others are in the design or tooling stage, it said.

For Detroit, the Times said these cars represent a major effort by the industry to combat an invasion of foreign products built by low-paid German and Japanese workers.

Other car makers are working to catch up with Ford, the story said, adding in part: The General Motors Corp. is working on a car closer in size to the tiny European imports. The Chrysler Corp. is not now planning to build a smaller, cheaper car.

In Washington, Chapin told newsmen at a dinner meeting and preview of his firm's new models Monday that American Motors is developing a new car, "Not necessarily conventional in terms of today's accepted automotive configurations."

Chapin declined to expand the statement, but he had said earlier: "I believe that the 900,000 foreign car sales this year will be a high-water mark, and one of the reasons is that we at American Motors are turning more of our efforts toward the growing segment of the U.S. market to which the imports appeal."

Champion Oak Tree

MOODY, Tex. (AP) — A bur oak tree in Mother Neff State Park with a height of 106 feet, crown spread of 63 feet and a circumference of 200 inches has been declared a state champion tree by the Texas Forest Service.

YOUR FRIEND FOR LIFE

ERNEST W. SEARS
Phone 573-3858
Representing Southwestern Life

IF YOU THINK PRICES ARE NOT LOW AT LES FRANCIS CHEVROLET TAKE A LOOK AT THESE!

NEW 1968 CHEVROLET IMPALA
Coupe, Tinted Glass, Wheel Covers, Whitewall Tires, Rear Fender Skirts, Radio, Manual Rear Antenna, With All The Safety Equipment Standard $2580

NEW 1968 CAMARO SPORT COUPE
Big "6" Engine, Automatic Transmission, Tinted Glass, Wheel Covers, AM Radio, Style Trim Group, Manual Rear Antenna, Whitewall Tires $2513

Try and Beat These Prices!!

LES FRANCIS

Jonisue's
Make Your Bridal Selection In Our New Gift Department

BONUS SAVINGS
DOUBLE STAMPS
WEDNESDAY

LIEB & SON HAS BETTER GROCERY BUYS

CRISCO ..... 3 Lb. Can 79c

CREAM PIES — Morton Frozen — Each 29c

COCA-COLA — King Size — 6 Btl. Ctn. .... 2 For 79c

Kraft Salad Bowl SALAD DRESSING Qt. 43c

Mile-Hi, Sour or Dill PICKLES Qt. 43c

Arrow Aluminum FOIL Reg. 29c

Gandy's MELLORINE ½ Gal. Ctn. 39c

Gandy's ICE CREAM ½ Gal. Ctn. 69c

GOOCH USDA CHOICE MEAT

Gooch BACON Lb. 63c

Gooch German Style SAUSAGE Pkg. 65c

Gooch WIENERS Lb. 49c

Gooch USDA Choice ARM ROAST Lb. 69c

Gooch USDA Choice CHUCK ROAST Lb. 59c

USDA Choice RIB STEAK Lb. 75c

Big Boy Dog Food 11 Cans $1

PRODUCE

Russet Potatoes 10 Lb. Bag .. 69c

Number One Tomatoes Lb. .. 19c

Fresh Green Lettuce Lb. 10c

THESE PRICES GOOD WEDNESDAY THRU SATURDAY

LIEB & SON SUPER MARKET
Big Spring Highway Phone 573-9258
Open 7 A.M.—9 P.M.

• Maytag Washers & Dryers
• Philco & Kelvinator Refrigerators & Freezers
• Sunbeam Small Appliances
• Garden Supplies
Repairs On Maytags & Small Appliances
VIRDIE'S APPLIANCE STORE
1310 37th Phone 573-2111

RENT A NEW IMPALA
FULLY EQUIPPED
For That Business Or Pleasure Trip
Low Package Daily Rates Include All Costs. See Or Call Us Today.
Les Francis Chevrolet Co.
25th & H 573-5458

the problem solvers

If yours concerns electric service you'll get an expert solution from one of our consulting specialists

Wondering which size of air conditioning unit is best for your home? Need help in kitchen planning or home lighting? Have a question about the use or care of an electric appliance? Our air conditioning and lighting specialists, home economists and others are ready to help you with advice and suggestions on any home use of electricity. We have industrial, commercial and farm power specialists, too. There is no charge for these counseling services. We want to help you get the most from your electric service. Just call our office.

TEXAS ELECTRIC SERVICE COMPANY
Working to make our service ever more helpful

COMMUTER TRAINS CANCELLED

New York Faces Slowdown

By BOB MONROE
Associated Press Writer

NEW YORK (AP) — Consider the unhappy lot these days of some New Yorkers: The Long Island Railroad canceled more trains today while city subway supervisors threatened a slowdown that they said could make the suburbanites' woes seem "minor league."

The LIRR announced Monday night that 32 trains were being dropped from this morning's rush hour schedule—the largest number since the beginning of an alleged slowdown by car repairmen and inspectors eight days ago.

LIRR officials tallied 53 trains canceled Monday or about 25 per cent of the normal service for its 90,000 daily commuters who jammed the aisles of remaining trains or took private cars, buses or subways to get to work.

Meanwhile the 1,000-member Subway Supervisors Association rejected a mediator's recommendations for settling a contract dispute and threatened a slowdown on the city's subway system.

Frank Tedesco, president of the union, declared his men would "follow the book on work rules and carry out job action just like the Long Island Railroad carmen's slowdown.

In fact the LIRR carmen have repeatedly denied that they were engaged in a slowdown. Officials of Lodge 886, Brotherhood of Railway Carmen, claim the aging equipment necessitates increased repair time.

The railroad went back into federal court Monday seeking a permanent injunction barring the alleged slowdown. A temporary injunction last Thursday failed to produce any results.

An LIRR spokesman said about 300 of the line's 1,200 cars were laid up in maintenance yards. Normally there are 60 to 64 cars out of service daily for maintenance, according to the line.

Joseph P. Torre, acting chairman of Lodge 886 has charged there are 100 cars not in use and claimed the LIRR was canceling trains for publicity reasons and as part of a union-busting campaign.

In back of the controversy is a union-company dispute over an LIRR plan to discharge 18 carmen. The question is in arbitration but the commuters meanwhile continue to feel the pinch.

One rider from Valley Stream arrived on a train that brought him direct to Pennsylvania Station rather than to Flatbush Avenue, Brooklyn, the destination on his ticket. When he refused to pay the conductor 25 cents additional railroad police arrested him and he was charged with "theft of service."

And a conductor on a train at Rockville Centre shouted at a group of fretting commuters waiting on the platform: "Everything normal — all messed up!"

Tower, Nixon Talk Key Issues

By WALTER R. MEARS
Associated Press Writer

SAN DIEGO, Calif. (AP) — One of Richard M. Nixon's top advisers on issues awards top campaign billing to crime and civil disorder—subjects the Republican presidential candidate's aides already consider crucial and potentially troublesome.

Sen. John Tower of Texas, chairman of Nixon's key issues committee, confers with the former vice president today.

Nixon's aides foresee difficulty in stressing law and order, and an end to disturbances, without appearing insensitive to the plight of Negroes in urban slums.

Nixon already has devoted considerable attention to the subject, insisting that order and progress must go hand in hand, urging a program of "black capitalism," to offer city Negroes "a piece of the action" of American enterprise.

Charles S. Rhyne, chairman of United Citizens for Nixon, said Monday that this program, which would be based largely on tax incentives, is attracting interest in the Negro community. Rhyne said the interest is being translated into support.

He said there are large numbers of Negroes in the citizens campaign organization, but he could not say how many that meant.

Tower said "the growing crime rate and disorders in our cities" represent the major issue of the campaign. He said there is a need for the federal government to provide more effective steps to cope with "massive civil disorders."

The Texas senator also criticized Atty. Gen. Ramsey Clark, saying he believes Clark is attempting to create "an atmosphere of good will" in which crime would diminish.

"This is phony," said Tower.

Maryland Gov. Spiro T. Agnew, the GOP nominee for vice president, also has placed heavy emphasis on the issue of law enforcement, stirring some controversy with his statement that policemen should be authorized to fire at looters who disregard orders to stop during city riots.

Tower said "the continuing war of attrition in Vietnam" is also a prime campaign issue. He would not discuss this in specific terms, saying, like Nixon, that he feared such political talk might hamper the peace negotiations in Paris.

Solon Sees Post Office Revamping

MINNEAPOLIS, Minn. (AP) — U. S. Sen. Ralph Yarborough, D-Tex., says he expects a post office reorganization bill that would transfer mail service to a government corporation to be presented to Congress "perhaps next year."

A member of the Senate Post Office and Civil Service Committee, Yarborough said he opposes taking the postal service away from direct congressional control.

The Texas senator addressed the convention of the United Federation of Postal Clerks.

A presidential commission recently proposed the government corporation approach to handling the nation's mails.

Yarborough said there is "very little" congressional interest now in the commission's proposal.

But, he added, "another widespread breakdown of the service, such as that which occurred in the Chicago area two years ago, might persuade many congressmen that the post office is a political liability to them, and would be willing to wash their hands of the whole embarrassing mess. This would be tragic."

Yarborough also urged "a public uprising of the people" to prevent the Democratic National Convention from being locked up in advance for the presidential nomination of Vice President Hubert Humphrey.

The Senator endorsed Sen. Eugene McCarthy, D.-Minn., for the presidential nomination.

He told an interviewer that the general public should deluge Democratic convention delegates with letters, telegrams and telephone calls until the convention opens Aug. 26 in Chicago.

FCC Announces Application Receipt

WASHINGTON (AP) — The Federal Communications Commission announced Monday receipt of this application:

Borger, Tex.—KBBB, transfer of license from Weldon W. Lewis and Weldon E. Lewis to KBBB Inc.

Viet Drivers Arrested

SAIGON (AP) — Two Vietnamese chauffeurs for the U.S. Military Assistance Command's headquarters in Saigon have been arrested as part of a Viet Cong sabotage and assassination squad, the national police announced today.

The U.S. Military Command confirmed that the two men were dispatch drivers at the motor pool next to the command's Pentagon East headquarters at Tan Son Nhut Airport. Their duties included driving for U.S. officers below the rank of general.

The police presented the sabotage squad of six men and a woman at a news conference and said they had been captured on the outskirts of Saigon at the end of July along with nine Chinese pistols and a quantity of explosives.

Col. Tran Van Hai, the director-general of the national police, said the squad was under orders to assassinate U.S. and Vietnamese officials in Saigon and to blow up installations in the city.

CASH AWARD — From left, Jim Kincaid and Wiley Wilkins, representing the Society of Petroleum Engineers of the American Institute of Metallurgical Engineers ,present Snyder student Dwaine Boydstun with a cash award so that he can attend the University of Oklahoma in Norman. Boydstun, a 1968 graduate of Snyder High School, will major in chemical engineering. The son of Mr. and Mrs. Raymond Boydstun, 3702, Boydstun receives the award from his bed at Cogdell Memorial Hospital. He was injured in a recent accident but was due to be released from the hospital today. A football letterman, Dwaine received the award for "scholarship and character."

Object Hits Survey Ship

SANTA BARBARA, Calif. (AP) — An object from the sky hit a 175-foot oil survey vessel, the Pacific Seal, setting a fire Monday night that could be seen onshore 15 miles away.

At the time Sidewinder air-to-air missiles were being fired at flare targets by a Navy fleet squadron in the sea test range nearby.

Three members of the 18-man crew were injured, two reportedly seriously. They were flown by helicopter to Pt. Mugu Naval Air Station.

Cmdr. Gordon Frey, spokesman at Pt. Mugu, said the cause of the explosion was not determined immediately "but we did have aircraft in the area," he said.

The object penetrated three steel structures in the vessel owned by Falgout Boats, Inc., of Galveston, Tex., and under charter to Vigicon Co., Houston, Tex.

A Coast Guard cutter, Cape Hatteras, was dispatched from Santa Barbara harbor to the ship still afloat five miles south of Santa Rose Island.

The Navy said a board of inquiry would be appointed.

573-3514
SNYDER AMBULANCE SERVICE
Odis Glasscock

AUTO INSURANCE From Old Line Companies!
We Can Fill All Your Insurance Needs
Hugh Boren & Son
INSURANCE AGENCY
N. W. Cor. Sq. Phone 573-3555

Penneys
ALWAYS FIRST QUALITY
PRICES REDUCED!
Famous Penney quality school shoes!
SIZES FROM KINDERGARTEN TO COLLEGE
SAVE 1.11 TO 3.11 A PAIR THRU SATURDAY ONLY!

MEN'S REG. 8.99
NOW 6.88
OUR BEST SELLING TOWNCRAFT ELASTICIZED GORE SLIP-ONS
Little boys', reg. 6.99 . now 5.88
Big boys', reg. 7.99 . . now 5.88

MEN'S REG. 12.99
NOW 9.88
OUR BEST SELLING TOWNCRAFT BEEF ROLL SLIP-ON STYLE
Little boys', reg 5.99 now 4.88
Big boys', reg. 8.99 . . now 6.88

LADIES' REG. 7.99
NOW 5.88
OUR BEST SELLING GAYMODE®
LADIES' AND OUR CAROL EVANS® SLIP-ONS FOR ALL THE GIRLS
Girls', reg. 5.99 . . . . now 4.88

SANDWICH SHOP
• Burgers • Dogs
• Barbecue • Fries
• Sandwiches
• Malts • Shakes
• Sundaes
PHONE ORDERS
509 East Hwy. 573-9155

Professional Dry Cleaning
FOR A LIMITED TIME ONLY AT THESE LOW PRICES
TROUSERS 19c
PLAIN DRESSES 49c
SUITS 69c
BALHMAN CLEANERS
HIGHLAND SHOPPING CENTER

Get ready for back to campus time with our Penn-Prest sport shirts
2.99
These Penn-Prest polyester/cotton shirts never need ironing. Just wash, tumble dry and wear! Short sleeves with buttondown and fashion collars. Solids, plaids, stripes and checks!
PENN-PREST

Special! No-iron jeans with soil-release

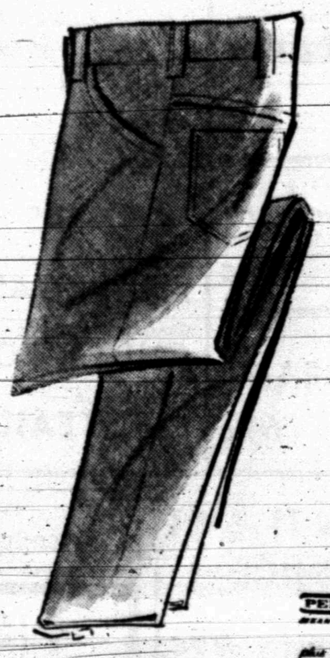

Slim . . . the way you like 'em . . . these Penn-Prest* polyester / cotton canvas jeans. Soil release means that most stains disappear with just one washing. Come from the dryer ready to wear. Loden or Brass in waist sizes 29 to 36, inseam 29 to 32".
$2.99
PENN-PREST
SOIL-RELEASE
USE OUR CONVENIENT LAY-AWAYOR CHARGE IT AT PENNEY'S TODAY

MEET THE 'SWITCHERS'

Hardy Scarborough Herman Elkins Cliff Turpin Howard Gray
THE SWITCH IS ON TO . . . FORD IT'S SO MUCH MORE ECONOMICAL TOO!
LET OUR 'SWITCHERS' SHOW YOU
THE BETTER IDEA CARS ARE AT . . . . .
Wilson Motors & Tractors
East Highway Phone 573-6351