MICROFILM CENTER
P.O. BOX 45436
DALLAS TEX 75235

THE SNYDER DAILY NEWS

VOL. 30 NO. 117 SNYDER, TEXAS (79549) Thu., Sept. 14, 1978 16 PAGES 15c

Upbeat Mood Prevails...

Summit May Not End Today

CAMP DAVID, Md. (AP)-President Carter seems within reach of a comprehensive formula for continuing Israeli-Egyptian negotiations after the Middle East summit, now nearing a climax.

Although spokesman Jody Powell cautioned against "strong optimism or pessimism," diplomatic sources said the mood at the summit was upbeat as Carter worked to win the agreement of Israel's Menachem Begin and Egypt's Anwar Sadat to a peace-seeking blueprint.

If an accord can be achieved, it would meet at least the minimum requirements for a successful conference, even if it did not ensure an ultimate Mideast accord.

Carter took an hour-long morning walk with Sadat today, following a 25-minute session with Begin late Wednesday night.

Sources close to the conference said it would not end today. The sources, asking anonymity, said there was still a need for "more flexibility" on both sides, with some issues still unresolved.

Meanwhile, the Boston Herald American reported in a copyright story today that Begin had agreed to the principle of Israeli withdrawal from the West Bank of the Jordan River.

The newspaper said that Jordan had agreed to resume peace negotiations and that Begin and Sadat might join Carter on nationwide television to announce the major breakthroughs.

There was no immediate comment on the story from U.S. or Egyptian officials. In Washington, a spokesman for the Israeli embassy, who asked that his name not be used, denied as "completely untrue" reports that Israel had agreed to withdraw from the West Bank.

In Bonn, West Germany, Syrian President Hafez Assad ruled out meeting with Sadat to learn what the thoughts and comments are. "We will learn the results of Camp David sooner or later," the Syrian leader told reporters.

Thursday update

Flossie Moves North

MIAMI (AP)-Hurricane Flossie, which had been drifting aimlessly in the eastern Atlantic, has begun a northern course about 800 miles southwest of the Azores, forecasters said today.

The storm's top winds were estimated at 90 mph, but forecasters said in a 5:30 a.m. EDT advisory that Flossie would turn to the northeast later and weaken gradually.

Forecasters placed the center of the storm near latitude 36.8 north and longitude 42.3 west. It was moving to the north at about 15 mph.

Marina Quizzed

WASHINGTON (AP)-The House Assassinations Committee is challenging Lee Harvey Oswald's widow to further explain why she has changed parts of her story since talking with investigators in the days following President John F. Kennedy's murder.

Marina Oswald Porter, who faces a round of cross-examination as she testifies before the committee for a second day today, told the committee Wednesday that differences in her accounts stemmed from her fright and confusion after the assassination.

She declined Wednesday to say whether she believes Oswald killed Kennedy, but acknowledged she "felt very uneasy" at the time because she thought he might be involved.

Arkansas Flooded

LITTLE ROCK (AP)-Swollen creeks continued to threaten in cenral Arkansas early today after torrential rains flooded homes and businesses Wednesday, causing at least 10 deaths and millions of dollars of damage.

More rain was forecast for the area today.

Arkansas National Guard troops patrolled evacuated areas in Pulaski and Saline counties through the night to prevent looting of homes and businesses in the flooded areas.

The SDN Column

Opponents of the so-called Equal Rights Amendment are trying to quicken the pace of their campaign. They really got stirred up when it was reported that ERA backers had used a phone bank in a radio station and bombarded one Congressman into submission with repeated calls.

There are two related battles going on in the legislative halls. The ERA foes are fighting legislation that would give the ERA more time of ratification. As matters now stand, they will run out of time next March. Then, just in case there are enough legislators in favor of granting more time, they have an amendment attached to the extension bill that would give states the power to rescind their action on the ERA if this bill passes. That would enable Texas and several other states to nullify approval of the ERA which took place before the fight really began.

It seems to us that states should be able to rescind such action after a reasonable time. Whatever a legislative body has the power to adopt it should also have the power to reverse.

★ ★ ★

All that glitters is not gold and all that is gold may not glitter nearly so much as vendors would have you believe, according to the Department of the Treasury's Customs Service. Buyers of gold coins have been cautioned to check carefully the authenticity of any gold coins they may purchase abroad. They say private mints in Europe are issuing exellent copies of out-of-circulation Eurepean gold coins. The copies are so good that it takes an expert to tell the copy from the real thing. Not only are they not so valuable as the original, but the Hobby Protection Act prohibits the importation into the U.S. for introduction or distribution any such items that is not plainly and permanently marked "copy." Also, proof of official sanction of such copies must be shown.

★ ★ ★

Our favorite quote of the week came from F.A. Dry, head football coach at TCU, after D.K. Perry of SMU ran the opening kickoff back for a touchdown in the TCU-SMU game last Saturday night?

"I invited D.K. over to meet our specialty team after the game, because they didn't get a chance to meet him during the game..."

★ ★ ★

The first time a youngster learns that a little knowledge is a dangerous thing is when he brings home his first poor report card from school.

—WACIL McNAIR

32 Dead...

Marcos Not In Plane Crash

MANILA, Philippines (AP)-A presidential plane carrying government officials and reporters crashed into a row of houses as it tried to land in a thunderstorm today and authorities said at least 32 persons were killed in the plane and on the ground.

Neither President Ferdinad E. Marcos nor his wife, Imelda, was aboard the air force plane, government spokesmen said. They said those aboard were members of Marcos' security staff and journalists returning from the northern Philippines after accompanying the president there on a visit this week.

Marcos, visiting the area on the occasion of his 61st birthday, is expected to return south by car Friday, a presidential spokesman said.

Rescue workers said the twin-turboprop Fokker F-27 plane apparently hit a coconut tree before it plowed through the houses and crashed into a large pond and broke into pieces. An explosion also was reported.

Officials and rescue workers said variously there were between 21 and 32 persons aboard. Air Force Brig. Gen. Ernesto Bueno said 17 bodies were taken from the wreckage.

Stock Prices Decline Today

NEW YORK (AP)-Uneasiness over inflation and the struggling dollar helped send stock prices into a broad decline today.

The noon Dow Jones average of 30 industrials was down 4.76 at 894.84.

Losers outpaced gainers by better than a 2-1 margin among New York Stock Exchange-listed issues.

The dollar took a sharp drop against leading foreign currencies Wednesday, and lost a bit more ground in early activity.

Alley Clean-Up Progressing

Good progress is being made in an alley clean-up project, City Manager George Patterson reported.

City crews are in the process of covering all alleys and removing trash and rubbish.

At the same time, other workers are following up and mowing grass and weeds around and under the sanitation containers. The containers also are being painted and receiving any repairs they need.

Patterson said that a good portion of the city already had been covered and that within a few weeks the crews should complete the entire project.

Tonight Is School Night For Scouts

A combined school night for Scouting for both Cub Scouts and Girl Scouts will be held in Snyder elementary schools this evening at 7:30 p.m.

The Scouts will be registering boys who are in second grade or older in the Cub Scout program, but a parent must accompany any boy who registers.

Interested boys and parents should go to the school which the boy attends, with the exception of Northeast Elementary students who will be registered at North Elementary.

Scouting leaders note that this is a new format for handling the School Night For Scouting by conducting simultaneous rallies and combining the Boy Scout and Girl Scout registration drives. Leaders hope that the new approach will provide convenience for parents as well as a strong focal point for combined publicity.

During the day Scout leaders have also been conducting assemblies in the schools to rally enthusiasm among the older students of Boy Scout age. A slide presentation of Scouting activities was shown in each of seven separate school assemblies and Larry Miller, District Scout Executive, and Joel Hamlett were present to talk about the Boy Scout program for older boys.

Unlike the Cubs, who are registered at their school, the Boy Scouts are registered by the troop they wish to join. Flyers handed out to students should clarify the separate procedures for younger Cubs and older Scouts.

In conjunction with the registration drives for youth, the Scouts are issuing an appeal to any adults who would be willing to work with the Scout program as various types of leaders. Leaders are needed for both age groups as well as on district level committees.

All of the information needed will be provided at the School Night assemblies.

Registration At WTC To Close Friday

Registration for the fall semester at Western Texas College will close tomorrow.

Students wishing to enroll are asked to go first to the offices of the counselors in the Student Center or to the Student Services office in the Administration Building. Students who cannot register during the day may register between 6-9 o'clock tonight in the Administration Building.

Offices at the college will close at 4 p.m. Friday and there are no evening hours on Friday.

FAREWELL WAVE--After speaking to more than 300 persons at a luncheon in the Dora Roberts fairground barn, former President Gerald Ford bids farewell to Big Spring. Congressional hopeful Bill Fisher of Abilene stands at his side. (SDN Staff Photo)

FORD IN BIG SPRING--When former President Gerald Ford arrived in Big Spring Wednesday morning via Lear Jet, he was greeted by about 75 on-lookers and the high school band. He took every opportunity at the brief airport press conference to lampoon the Carter Administration and to laud the virtues of Republican candidates in Texas (SDN Staff Photo)

Alien Tuition Law Overruled

TYLER (AP)-A federal judge today struck down the 1975 Texas law allowing school districts to charge tuition for children of illegal aliens.

U.S. District Judge William Wayne Justice issued a permanent injunction ordering the Tyler Independent School District and the State of Texas to provide free schooling to such children.

In May, the Texas Supreme Court upheld that law in an appeal filed by lawyers for such children charged for attending Houston schools.

The Tyler district had charged $1,000 tuition per illegal alien pupil. Last December, Justice took under consideration a suit against the district filed on behalf of 16 illegal alien children then enrolled in school. He had issued a preliminary injunction against the policy in September 1977.

In February, the Justice Department filed a 33-page post-trial brief recommending that the judge declare the Texas law unconstitutional.

The Justice Department alleged that the Texas Education Code violates the equal protection clause of the 14th amendment to the U.S. Constitution.

Oust Demos, Ford Urges

By JOHN DUNNAM

BIG SPRING-"People realize that a government big enough to give us everything we want is also big enough to take from us everything we have," former president Gerald Ford told the group of supporters and curious that crowded into the Dora Roberts Fair Grounds Barn to hear the ex-chief-of state speak at a luncheon Wednesday.

Ford united with his old political rival, Ronald Reagan, this week for a trip through Texas to try and arouse support for Republican candidates. Bill Fisher, who is in the race with Democrat Charles Stenholm for the 17th District congressional seat, was present and stayed close to the former president's side through out the proceedings.

"I spent 25 years in the House of Representatives," said Ford. "And I know what kind of man it takes to succeed in that office. Bill Fisher is that kind of man," he said.

Sounding much like a candidate himself at times but still refusing to commit himself, Ford blamed double digit inflation on the Carter Administration and lambasted Carter for not taking a hard enough line on government spending. He also said that a bigger tax reduction was due Americans than the one proposed by the president.

Ford said he told Carter that his energy package was "misdirected and inefficient." He said it was a bad piece of legislation that would lead to more control and was not in the best interest of the United States.

On the upcoming general election Ford said, "There is a revolt going on in this country and it will be reflected at the polls. If Democrats are elected or re-elected it will be interpreted as an endorsement of the present administration and the policies that it is pursuing. But a vote for a Republican is in effect saying, 'We don't like what is going on in Washington and we want some changes?'"

At Fisher's brief turn at

See Ford Page 6

Caldwell New FordPresident

DEARBORN, Mich. (AP)--Philip Caldwell, vice chairman of the Ford Motor Co., board of directors, was elected president of the auto firm today.

Caldwell's election by his fellow board members had been expected since Lee Iacocca was fired by Board Chairman Henry Ford-II last month.

Caldwell, 58, will take over Oct. 16, one day after Iacocca's announced departure date from the company payroll.

Ask Us

Q-My husband received a ticket for turning right on red. Is it not legal except where it so states?

A-It is legal to make a right turn on a right light, provided you come to a complete stop and the way is clear.

Storms Hit East Texas

By The Associated Press

Torrential storms hit East Texas today, causing up to 15 inches of rain in Center area and prompting flash flood warnings.

Seven inches fell in southern Panola County and rains continued from the Upper Toledo Bend Lake southwestward to just east of Nacogdoches and then northwestward to Mount Enterprise.

The National Weather Service predicted the rains would end by mid-afternoon but their intensity would cause swollen streams to spill out of their banks and rivers to rise for much of the day. Thus, a flash flood watch was posted for a 15-county area of central East Texas.

Rainfall over parts of Shelby County neared 18 inches by midmorning, according to flash flood warning.

The weather service also issued flash flood warnings for Live Oak and Bee counties in South Texas. At Fant, about 10 miles north of Three Rivers, four inches fell before 7 a.m. and another three inches occurred in the next four hours.

PARTLY CLOUDY WEATHER

SNYDER TEMPERATURES: High Wednesday, 88 degrees; low, 66 degrees; reading at 7 a.m. today, 66 degrees; precipitation, none; total precipitation for 1978 to date, 15.92.

West Texas-Clear to partly cloudy today, becoming partly cloudy tonight and Friday. Isolated thunderstorms mountains today and tonight, widely scattered thunderstorms southwest Friday. Highs upper 80s to mid 90s except near 100 Big Bend valleys. Lows upper 50s north and mountains to near 70 south.

s d n opinion page

editorials-columns-cartoons-features-letters

the nitrite hysteria

The federal government is considering a ban on nitrites, the meat preservative used by the packing industry for generations now to protect the public against deadly botulism, on the assumption that the preservative causes cancer in humans.

What neither we nor our readers were aware of until now, however, is that the ban is being considered against the advice of the coordinator of the study from which the federal regulators draw their assumption that the preservative causes cancer and that, as in the threatened banning of saccharine, laboratory animals used in the nitrite tests were fed massive doses of the preservative.

All this came out as the result of telegrams from Allen Grant, head of the American Farm Bureau Federation, to Secretary of Agriculture Bob Bergland and HEW Secretary Joseph Califano in which Grant urged the two federal officials to wait until all the facts are in before imposing a ban on nitrites as a meat preservative.

In those telegrams, the farm federation president emphasized that even Dr. Paul Newberne, coordinator of the Massachusetts Institute of Technology study upon which the threatened nitrite ban is based, thinks the ban is "unwarranted" without three or four more years of additional tests. As Grant noted, Dr. Newberne wants to study the effect of nitrites on several kinds of test animals, not just one strain of laboratory rats, before arriving at any conclusions or definite recommendations.

In view of which, Grant suggested to the two secretaries, USDA and HEW interpretation of Newberne's finding that nitrites "can have an adverse effect on one strain of rats under certain laboratory conditions" as meaning that nitrites are universally carcinogenic is highly questionable.

As Grant reminded Bergland and Califano in parting, the "certain laboratory conditions" under which the inconclusive MIT study was carried out consisted of feeding test rats massive doses of sodium nitrite. So massive, in fact, Grant emphasized, that "a human would have to consume nearly 600 pounds of cured meat per day to equal the dosage given to the test animals."

Little wonder that Dr. Newberne, a scientist with the prestige and credibility of his profession in mind, refused to sanction a banning of the botulism-preventing meat preservative on the basis of tests thus far conducted.

Moreover, there is growing evidence that the furor over nitrites, once termed by a Ralph Nader "study group" as one of the "terrible ten," is an exercise in absurdity. As the following satirical passage from an article written by Dr. George C. Roche, III, President of Hillsdale College, Michigan, shows nitrites occur in nature in far greater quantities than used in curing meat:

"Next on the list (of the 'terrible ten') was bacon dubbed 'Possibly the most dangerous food in the supermarket' because of nitrosamines, which are formed from nitrites used in curing bacon. As it happens, nitrosamines are also formed in the digestive tract from nitrites; the nitrites in a day's swallowed saliva are equal in quantity to those in several pounds of bacon. As if this weren't enough, nitrites are produced during digestion from nitrates, which are normally present in vegetables. ('Organic' carrots have been found to contain far more nitrates than regular carrots.) Nitrites and nitrates are in rain water after every thunderstorm, and plants have therefore been happily soaking them up for, say, two billion years."

paul harvey

sitka's kindness

Did I ever mention that once, on a trip to Anchorage, Alaska, I put the Lear down in Sitka for refueling and uninvited and unexpected I received the most gracious welcome imaginable. Refreshments, invitations to go fishing, mementoes to take home - and it was all done with the easy, casual kindness of people to whom people are still important.

Sitka, Alaska, had its first mugging recently and the people of the area were so embarrassed.

Here's how it happened: An elderly couple from California, Martha and Lawrence Joseph, got off a tour ship to visit the picturesque fishing village and Sitka's Totem Park.

Two young men accosted them, knocked Mr. Joseph to the ground, struck Mrs. Joseph and grabbed her leather shoulder bag and ran with it - and all their vacation spending money, $200.

Well, the bag was found later in a trailer court - empty. Police and townspeople were so solicitous and sympathetic.

The Josephs tried to be philosophical about it and got back aboard their cruise ship which sailed that evening.

There had never been such a crime in Sitka before. Never. The Sitka Daily Sentinel mentioned the incident prominently. It was not long before the grapevine closed in on the culprits: two young men, 18 and 17. The two were charged with the crime - they don't fool around forever with such things in Sitka. The young men were appropriately punished but the money was not recovered.

Down at Harry Race's drugstore the talk about it led to a determination to do something about it. They chipped in dollars and fives and pocket change and pretty soon had $100.

Word got up and down the bayfront and more money started coming in. Pretty soon there was a total of $200.

Somebody got the address of Mr. and Mrs. Joseph from police department records and a check was sent to them at their Culver City, Calif., address.

The check bounced.

What I mean is that the check was returned to Sitka with this letter from Martha and Lawrence Joseph:

"Dear Sitkans: Receiving your check for $200 gave us one of the happiest surprises we've had in many years. You are truly wonderful people. While we are of modest means, we would feel much better if you would accept return of the money to be used for whatever is your favorite charity."

The letter goes on to thank the Sitka Police Department and Police Capt. Olsen in particular for his efficient and sympathetic help.

The check for $200 has now been turned over to the Sitka Visitors' Bureau. If anybody ever again is similarly inconvenienced while visiting Sitka, there will be an immediate remedy.

But somehow I don't expect anybody ever will be.

(c) 1978, Los Angeles Times Syndicate

in washington

martha angle and robert walters

AUBURN, Maine (NEA)- A continent away from the celluloid capital of the world, the kind of political drama that would make a Hollywood screenwriter salivate is gradually building towards a Nov. 7 climax.

In the improbable setting of pine forests and potato fields, one of the nation's hottest congressional contests is under way between candidates who could have come straight from central casting.

Where else could one find a 31-year-old Greek-American named Olympia Snowe, orphaned as a child and widowed in her mid-20s when her husband died in an auto accident, who surmounted both tragedies to build a career as an activist state legislator?

And who but a Hollywood director would pit Snowe against Mark Gartley, a 34-year-old former Navy Jet pilot captured in Vietnam when his F-4 Phantom was shot down, who attained national fame as the first American prisoner-of-war to be freed by the enemy?

But Snowe and Gartley are no fictional characters. They are the very real contenders for the U.S. House seat in Maine's sprawling 2nd congressional district vacated by GOP Rep. William S. Cohen, who is challenging Sen. William D. Hathaway, D-Me., this year.

Gartley, a moderate-to-conservative Democrat, is currently believe to be leading the race, largely as a result of the name recognition he has achieved as Maine's secretary of state. But Snowe, a progressive Republican, may be closing the gap. She enjoys the support of several national women's organizations and probably has the best chance of victory of any non-incumbent woman seeking a House seat this year.

The congressional district, geographically largest east of the Mississippi, is as unusual as the candidates. Its northernmost county, Aroostook, is bigger than Rhode Island and Connecticut combined, and while the district, seems light years removed from Washington, it is far from indifferent to the federal government.

Aroostook County is the site of the proposed Dickey-Lincoln dam, a proposed hydroelectric generating facility that would cost an estimated $1 billion to build and would produce almost 1.2 million kilowatts of power annually for distribution throughout New England.

The planned dam would be the world's second largest, after the Aswan Dam in Egypt. About 88,000 acres of forest would be flooded to create a huge reservoir, with another 150,000 acres of prime timberland, rivers, streams and lakes affected by the project.

Gartley supports Dickey-Lincoln, arguing it will provide relatively cheap, safe and badly needed power. Snowe opposes the project because it would destroy irreplaceable natural resources.

Another campaign controversy involves the legal claims of the Penobscot and Passamaquoddy Indians to some 12.5 million acres of Maine land, most of it located in the 2nd congressional district.

Both candidates acknowledge the Indians deserve just compensation for the territory taken from them more than 175 years ago, yet both worry also about the rights of nearly 350,000 current property owners whose land titles are threatened by the 3,000 remaining Indians.

Also at issue is the future of Loring Air Force Base, a huge Strategic Air Command facility just north of the community of Limestone, designated by the Defense Department as a candidate for termination.

Shutting down the base could wipe out thousands of jobs in an area whose economy is already shaky. The Pentagon has postponed its decision until after election day, presumably to avoid embarrassing Gartley and other Maine Democrats.

Although physically and spiritually distant from Washington, this rugged, isolated and sparsely settled region - like virtually every other area of the country - finds its future inextricably tied to federal decisions. And the choice of its next U.S. representative is not taken lightly here by anyone.

omar burleson

cost of indecision

WASHINGTON, D.C. - The historian, Frances Yates, tells us something about governments of long ago which somewhat parallels our's of the present.

In 1612, a Venetian named Traiano Boccalini published a commentary on the ruling Romans. It seems that the god, Apollo, noted the deplorable state into which mankind had fallen and decided that the time had come, as our own present Administration would say, for "comprehensive reform."

A commission of wise men was appointed to advise Boccalini. One of them argued that the evils of the time were caused by hypocrisy and lying. He proposed to cut a small window into each person's breast so the world could see the inner workings of every heart - truth and candor would be the rule. The idea was applauded until it was pointed out that if everyone knew the hidden intentions of the politicians, government would become impossible.

The next thought was to eliminate envy and greed by sharing all good things equally. That idea did not survive much discussion for reasons as obvious as they are today.

Various other bright ideas of the wise men were also found to be impractical and the historian, Yates, says, "The reformers abandoned larger plans for a general reformation of the whole world and confined themselves to regulating the prices of cabbages, sprats and pumpkins."

It would seem this could be related to arguments on the so-called energy bill which has been debated for more than a year. It began with the ringing Presidential appeal for a mighty uplifting discussion of national will in which every citizen would take part. That was the significance of the phrase about the "moral equivalent of war." And then the Presidential attention wandered and the Congress fell into bottomless bickering and it still goes on, at the Conference between the House and the Senate on the deregulation of natural gas prices, the matter has arrived at the cabbages, sprats and pumpkins stage. A new quarrel breaks out about every day over the complications which are beyond comprehension in many areas in the legislation. Many proposals which are really central to the bill are shunted aside to talk about the more understandable features such as inefficient cars which use too much gasoline. Some want to discourage them by taxing the automobile while others want to prohibit them by regulation. Almost as fast as the conferees knit up one end of the energy bill, the other end comes unravelled.

The independent petroleum people have denounced the bill as absolutely unworkable. The formula for the decontrol of natural gas prices establishes 17 different price categories as an interim step towards final decontrol. Of course, the Department of Energy would have to apply rules and regulations and no one has very much of an idea as to what it would finally mean.

If there is a parallel with the present to Baccolini's dilemma, it is not limited to the energy legislation; it can be applied to many other actions of the Federal Government. If there are comparisons it would seem to be a fairly consistent rule that events deal harshly with a Republic that cannot make up its mind.

john cunniff

'blah' outlook

NEW YORK (AP) - The re-election hopes of President Carter won't get much help from the economy, if the expectations of a former economic adviser are fulfilled.

He termed the economic outlook for the next 18 to 24 months "blah," the translation of which means a weak economy and continued inflation and, sadly, little that can be done about it.

"There are no quick solutions," said Professor Lawrence R. Klein.

The most encouraging news offered by Klein, who served as the principal economic brain in the Carter election campaign, is that we aren't likely to have a recession.

While he conceded that a weak economy might serve as a partial corrective for recent excesses, his analysis isn't likely to inspire much enthusiasm for the administration's economic management.

Klein's views were made in conjunction with the release today of the quarterly projections of Wharton Econometric Forecasting Associates, an organization owned by the University of Pennsylvania.

In it, Klein and his associates, F. Gerard Adams and Richard M. Young, describe a future economy of 7 percent to 8 percent inflation, with some rise in the jobless rate starting in the last half of 1979.

Faced with a drab economy, previous administrations have attempted to quicken the pace of activity before election time, even at the risk of creating maladjustments to be dealt with later.

The Wharton Associates comment that the Carter administration isn't likely to react passively to the political aspects of continued inflation and unemployment, but warn that its options are limited.

They maintain that "solutions to the inflation problem seem to be restricted to a major and extended recession or a long period of slow growth supplemented by inducements to increased productivity."

Said Klein: "There are no quick solutions."

The Wharton forecast assumes tax cuts of about $15 billion in both 1979 and 1980. But even when alternatives are worked into the computer analysis, the inflation rate through 1980 varies only minutely.

A greater tax cut, such as advocated by Rep. Jack Kemp, R-N.Y., and Sen. William Roth, R-Del., would spur an advance in total output during 1978 and 1979, for example, but might still leave inflation near 7 percent.

That, at least, is the conclusion of the Wharton economists, who see the administration with almost no soundly based alternatives that might quickly boost its public image.

That image has become pitted and strained in recent months as retail prices soared and unemployment, though improved over a year ago, still remaining near 6 percent.

The question implicit in the Wharton forecast is whether the president can accept what it suggests is [illegible], that is, to permit time and restraint gradually to heal the economic wounds.

my turn

by john long

The politicoes are after it again. The verbal mistakes they made are probably more entertaining to us than embarrassing to them. If nothing else, however, they are memorable.

Former President Gerald Ford and former California Governor Ronald Reagan have been in Texas campaigning for Republican candidates. Their visit will be remembered even after they have gone, I'm sure.

In Houston, Ford said he was there to help Bill Clements get elected "governor of the great state of California." Clements is really the Republican gubernatorial candidate in Texas, a fact that I am sure Ford has since learned.

Ford at least had the man and the office right. He messed up only on the state. Reagan, on the other hand, campaigned for the wrong man.

When asked how he thought the Texas campaign was shaping up, Reagan replied, "So far the crowds have been enthusiastic, and I think it looks great for Hill."

Reagan was actually supposed to be campaigning for Clements, the Republican running against John Hill, the Democrat.

While I think such verbal bloopers are funny, I can sympathize with Ford and Reagan. They probably get called out on a regular basis to campaign for men they scarsely know.

Such embarrassing episodes remind me of the Jimmy Carter comment concerning his secret lusting for women. I am also reminded of another Gerald Ford comment concerning the freedom of East Europeans.

All of those ill-begotten comments remind me of the would-be advice First Lady Betty Ford said she would give to a daughter having an affair.

Of course, such verbal observations aren't worth the paper they are written on, movie producer Samuel Goldwyn might say.

If such famous, near famous, or even relatively famous men can make an occasional verbal blooper, I think I am entitled to commit a journalistic blooper in spelling or grammar every once in a while.

Now, if only other people will agree with me on that.

Berry's World

"Great news! If the polls keep going the way they have, you MAY generate a big 'SYMPATHY VOTE'."

Barbs

By PHIL PASTORET

When you were 20, nothing was impossible; after 30, you manage to achieve it daily.

The president should have been prepared for his beach packing vacation in the West, considering the load he carries on his shoulders daily.

THE SNYDER DAILY NEWS

Published Sunday morning and each evening, except Saturday, by Snyder Publishing Co., Inc., at Snyder, Texas 79549.

Entered as second class matter at the post office at Snyder, Texas. Publication number: 611520.

SUBSCRIPTION RATES: By carrier in Snyder $2.50 per month.

Home Delivery in Area Town $3.00 per month.

By mail in Scurry and adjoining counties, one year $19.50, balance of Texas and all other states $25.25.

Roy McQueen, Publisher
Woell McNair Editor
MEMBER OF THE ASSOCIATED PRESS

The Associated Press is exclusively entitled to use for republication all news dispatches in this newspaper and also local news published herein. All rights reserved for republication of special dispatches.

FAREWELL COFFEE-A coffee was held honoring Wanda Taylor, left, and Diane Carroll in the home of Nona Bunch, 3400 40th St. Tuesday morning. Shown with the honorees are Mrs. Bunch and Patty Chorn, far right. Refreshments were served to many who came to say goodby and wish them well. Mrs. Taylor is moving to Seminole and Mrs. Carroll is moving to Houston. (SDN Staff Photo)

SEPTEMBER BIRTHDAYS-Residents of Leisure Lodge having September birthdays were honored at a birthday party in the dining room Tuesday. Flowers were donated by Hinshaw's, ice cream by Hub Evans, and the decorated cake by Highland Bakery. Celebrating birthdays, left to right, are Keith Birkhead, Oliver Hawkins, Thomas Hunt, Lonie Ball and Viola Norris. (SDN Staff Photo)

Cocktail Hat Makes Comeback

PARIS (AP) - North American stores may soon have to bring back the hat bar, because at this season's couture show every chic head was wearing a hat.

The return of the cocktail and dinner hat was seen in several collections including those of Givenchy, Cardin and Yves St. Laurent.

Film Processing
12 or 20 Exposure
roll of C-110 or C-126
Only $4.47
Burgess-McWilliams
Pharmacy
3706 College

BRIDGE

Oswald Jacoby and Alan Sontag

Value of a re-evaluation

NORTH 9-14-A
♠ A K Q 3
♥ 4
♦ 9 7 2
♣ A K 8 6 5

WEST
♠ 10 8 2
♥ A J 9 5
♦ A Q 10 8
♣ J 7

EAST
♠ J 9 7 5
♥ 7 3
♦ J 6
♣ Q 10 9 4 3

SOUTH
♠ 6 4
♥ K Q 10 8 6 2
♦ K 5 4 3
♣ 2

Vulnerable: Both
Dealer: North

West	North	East	South
	1♠	Pass	1♥
Pass	1♠	Pass	2♥
Pass	Pass	Pass	

Opening lead: ♠J

By Oswald Jacoby and Alan Sontag

We keep getting questions on how many points to count for being short in partner's suit. We also keep replying that there is no simple formula. In general, we favor counting full value for our first bid and then dropping those short-suit points in later action unless something favorable happens to make that shortage look good.

South has a reasonably good hand opposite an opening bid and he has high hopes in spite of the singleton club. North has substantially more than a minimum opening, but merely rebids one spade.

Now it is up to North to show some real sensible conservation and pass at two hearts He just has nowhere to go. Two notrump looks bad. Where are notrump tricks to come from?

South can actually make three hearts if he plays the hand as if he had seen all the East and West cards. He must cash dummy's black winners, lead a heart and eventually force West to lead a heart or diamond to him.

Normal good play will just bring in the two-heart contract. All high contracts are going to end up in the undertaker's parlor.

Ask the Experts

You hold: 9-14-B
♠ x
♥ K Q J 10 x x x x
♦ x x
♣ x x

Your partner opens one club and the next hand passes. A Mississippi reader wants to know what bid we recommend.

We recommend a jump to four hearts provided partner will understand what your bid means.

(NEWSPAPER ENTERPRISE ASSN.)

(Do you have a question for the experts? Write "Ask the Experts," care of this newspaper. Individual questions will be answered if accompanied by stamped, self-addressed envelopes. The most interesting questions will be used in this column and will receive copies of JACOBY MODERN.)

HERMLEIGH NEWS

By Adala Drennan

Mr. and Mrs. Ace Bishop of Burant, Okla., visited his sister, Mrs. Faye Robbins, from Sunday until Tuesday.

Mrs. Ruth Davis and her mother, Mrs. Jim (Effie) Wright and Tim, their grandson, visited in Abilene over the weekend.

Mr. and Mrs. Edmund Richter have returned from Ganado visiting relatives and friends. They also visited his aunt and uncle, Mr. and Mrs. Johnny Giesber in La-Grange, and Mr. and Mrs. Paul Selzer in Moulton and attended the Giesber reunion.

Mr. and Mrs. Charlie Richter and Mr. and Mrs. Alton Halliburton, all of Moulton, visited with Mr. and Mrs. Edmund Richter last Wednesday. They were enroute to Colorado.

Mr. and Mrs. Edmund Richter spent Labor Day with their niece, Mr. and Mrs. Jimmy Fritz and Margaret, in Andrews.

Mr. and Mrs. Link Glass of Sweetwater, (formerly of Hermleigh) were host to all their children last Sunday. Attending were Mr. and Mrs. Bill Glass of Amarillo, Ray and Nell Wright, Rex and Juanita Glass of Hermleigh, Joe and Wanda Falls of Ira, and Dub and Joy Wright of Andrews.

Mr. and Mrs. Clarence Stahl of Odessa visited with his parents, Mr. and Mrs. J.C. Stahl, last week.

Guests of Mrs. Neal Farr last week were her sister, Mrs. Irene Brown, and a niece, Mrs. Maude Mullins of Fort Worth.

Mrs. Mary Neal Mayo, Mrs. Maurine Wall, Mrs. Eula Farr, Mrs. Rachel Lassiter and Mrs. Adala Drennan shopped in Lubbock Friday.

Mr. and Mrs. Bill Boyce arrived Friday afternoon from Aztec, N.M. They have moved back here.

Attending dinner at the Lonnie Henry home on Sunday were Mr. and Mrs. Douglass Chitsey and Amy, Mrs. Doris Layfield, Bobbie, Scott, Terry and Tommy, Mrs. Randy Matlock and Heather, all of Colorado City, Lisa Layfield of Big Spring, Mr. and Mrs. Jerry Chitsey, Corby and Kelli of San Angelo, Mr. and Mrs. Jackie Beane, Kim and Les of Little Rock, Ark., Mr. and Mrs. Jack Beane of Snyder and Mrs. Ida Chitsey of Hermleigh.

Teri Sue Henry celebrated her nineth birthday with a swimming party in Snyder. Cake and punch were served at her home. Attending were Scott Kincaid, Charla Way, Jeff Roemisch, Gregg Glass, Kim Fletcher, Shelia Johnston, Jill Roemisch, Mande and Jimmy Joe Henry.

Terry Hobbs of Fort Worth recently visited his parents, the Carmon Hobbs.

Brad Maule of Los Angeles visited his parents, Mr. and Mrs. George Maule of the Hobbs community last week.

Mr. and Mrs. Anson B. Martin of the Hobbs Community spent several days at Amistad Lake at Del Rio. Enroute home, they stopped by Lake Spence. The children of Mr. and Mrs. Anson Martin, Karin Brown, husband Jim and son Scott from Arlington, Carl from Lubbock, Richard Michael, Deanna and April of Midland spent the weekend to celebrate Mrs. Martin's birthday.

Mr. and Mrs. Anson Martin spent two days in Midland recently attending the Petroleum Museum to see the stamp collection.

Mr. and Mrs. W.E. McMillan attended the 50th wedding anniversary celebration of Mr. and Mrs. Sam Powers of Desdemona. Powers is an uncle of W.E. McMillan and a brother to the late A.A. McMillan. Also attending from Snyder, were Ted McMillan, Gaynell Green, and Elree Baremore.

Reports give 2.1 inches of much needed rain on Friday.

Mr. and Mrs. Marvin Snowden of Snyder, (formerly of Hermleigh) spent a week at Hot Springs (Truth or Consequences) N.M., returning Monday. Enroute home, they visited with Don and Mary Snowden at Wolfforth.

SCHOOL MENU

BREAKFAST

FRIDAY

FOOD FOR THOUGHT: Men are apt to settle a question rightly when it is discussed freely.
Hot Rolls & Jelly
Sugared & Buttered Rice
Orange Wedges
Milk

ELEMENTARY
LUNCH
FRIDAY
Manager's Choice

SECONDARY
FRIDAY
Manager's Choice

Whitney Show

NEW YORK (AP) - An exhibit titled "Abstract Expressionism: The Formative Years" will be on display at the Whitney Museum of American Art Oct. 3 through Dec. 3.

The museum says, "This is the first large-scale exhibition to focus on the pioneering work of the 15 major artists of the first generation New York School - William Baziotes, Willem de Kooning, Arshile Gorky, Adolph Gottlieb, Hans Hofmann, Lee Kranser, Robert Motherwell, Barnett Newman, Jackson Pollock, Richard Pousette-Dart, Ad Reinhardt, Mark Rothko, Theodoros Stamos, Clyfford Still and Bradley Walker Tomlin."

FINISHING TOUCH-D.D. Shelburne, building contractor in charge of repairing and redecorating the Martha Ann Woman's Club, is shown with wooden pieces to be placed on the wall in the auditorium. The repairs are being completed this week. MAWC board members are preparing for the fall style show and luncheon to be held in the clubhouse Saturday, Oct. 7. (SDN Staff Photo)

COMMUNITY CALENDAR

THURSDAY

Weight Watchers of West Texas will meet at East Elementary; 7 p.m. New members welcome and should come at 6:30 p.m. to register.

Northeast Community Center Singing; 7:30 p.m. Public is invited.

Adult Education classes, 7-9 p.m., Learning Resource Center at WTC

Music Coterie; progressive dinner; 7 p.m.

FRIDAY

Altrurian Club luncheon; Edith McKanna's home, Fluvanna; Mrs. Roland Erving, co-hostess.

SUNDAY

Scurry County Museum; WTC campus; 1-5 p.m.
Duplicate Bridge Club; Country Club; 1:30 p.m.

SATURDAY

People Without Partners; 42 at Inadale Community Center 6:00 p.m.

Holland Slides Viewed By Snyder Garden Club

Mrs. Tommy Davis, president of the Snyder Garden Club, presided at the first meeting of the year. She welcomed new members Mmes. Fred Davis, Lester Moore, Bob Dupree and Jim Dower to the club.

Committee reports were presented. Mrs. Dupree and Mrs. S.L. Terry are co-chairmen for the flower show at the Scurry County Fair Sept. 28-30. Mrs. Forrest Fox urged members to make gifts to be entered in the Martha Ann Women's Club Christmas Bazaar.

Mrs. John Boren presented a program giving instructions for bulb planting. Slides were shown on Holland bulbs and a flower show held in Holland by Maggie Best. She took these slides when she was visiting Holland.

Open Thursday
Nights Till 9:00
Custom Picture Frames
Office Supplies
The Barber Shoppe
4202 College

A GIFT FOR ALL SEASONS

8x10
PORTRAITS
In Living Color
1 PER SUBJECT
2 PER FAMILY
99¢
Plus 60¢ Film Charge
Friday, Sept. 15
Saturday, Sept. 16
11 a.m. to 7 p.m.
Piggly Wiggly
Highland Shopping center

SEE THE NEW FALL LOOK

IT'S A BOUTIQUE
EAST HIWAY

DO YOU WANT THE TRUTH ABOUT
Is There Going To Be A Rapture?
LET THE BIBLE Speak
SEE BACK PAGE SUNDAY'S TV NEWS

children's OUTERWEAR! save now

DANSKIN
PRESENTS
JIM HENSON'S MUPPETS
TV STARS OF
The MUPPET SHOW

Toddler Group
JUMPERS
With Turtleneck sweater
Pretzel, Pumpkin & Green
Bean Colors
SNOOPY JUMPERS and JUMPSUITS
Tights To Match

SIZE 7-14
Sweaters, Skirts, Pants
Berry & Apricot Colors

NEW!!
Leotards & Tights
For Gymnastics & Dancing

LAD & LASSIE SHOP
1900 Snyder Shopping Center

THE BORN LOSER

FRANK AND ERNEST

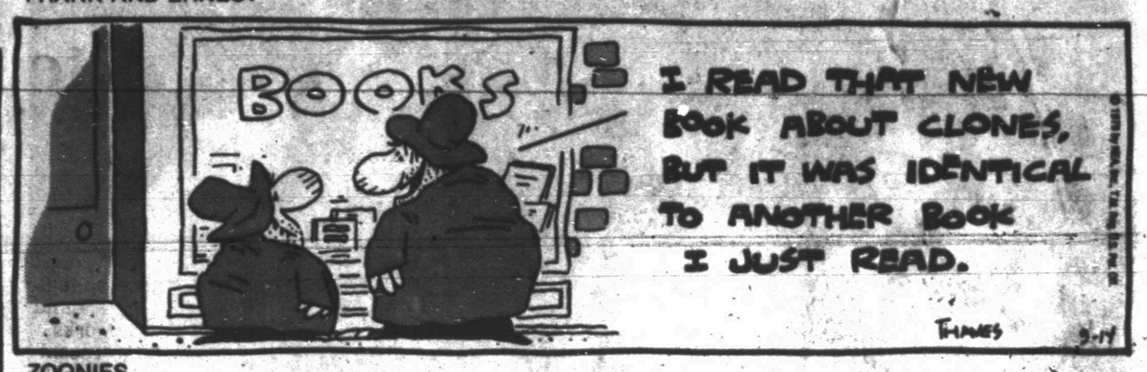

EEK & MEEK

ZOONIES

FLASH GORDON

WINTHROP

BARNEY GOOGLE AND SNUFFY SMITH

BUGS BUNNY

BLONDIE

ALLEY OOP

PRISCILLA'S POP

SHORT RIBS

OUR BOARDING HOUSE with Major Hoople

FUNNY BUSINESS

SIDE GLANCES

"Lately, I feel I'm not accomplishing anything. It's been months since I voted myself a pay raise!"

DENNIS THE MENACE

"HE'S SOME NEW KIND OF A DOG I TRADED FOR... BUT HE SURE IS SLOW!"

ACROSS

1 Egg-shaped
5 Football league (abbr.)
8 Egg cell
12 _____ slaw
13 Not well.
14 Crude rubber
15 Comes
16 Pod vegetable
17 Hotels
18 Songs of praise
19 Kinship
21 For example (abbr.)
23 Jackie's 2nd husband
24 Next to kidneys
29 Artery
33 Number (pl., abbr.)
34 Burmese currency
36 Aromatic ointment
37 River in Russia
39 Ages
41 Golfy
42 Cold dish
44 Overthrows
46 Greek letter
48 Cutting implement
49 Not intense (comp. wd.)
54 Mountain feature (pl.)
58 Safety agency (abbr.)
59 _____ Fortas
60 Biblical character
61 Scheme
62 Pounds (abbr.)
63 Roam
64 Any
65 Swift aircraft (abbr.)
66 Set up golf ball

DOWN

1 Eight (Sp.)
2 Blank
3 In a sheltered place
4 Tenant
5 Bites
6 Hopping insect
7 Peruvian beast of burden
8 Personal conviction
9 Weathercock
10 Pots
11 Catholic service
20 Period in history
22 Gross National Product (abbr.)
24 King Mongkut's tutor
25 Brings about
26 Invitation response (abbr.)
27 Forever
28 Shortening
30 Shabby clothing
31 Christmas decoration
32 Beverages
35 Automotive society (abbr.)
38 Route used by planes (2 wds.)
40 Vacation spot
43 _____ Guevara
45 Primative wagon
47 Oblongs
49 Cuts off
50 Christiania
51 Sound of a blow
52 Rolls out
53 For fear that
55 Concerx instrument
56 Lifted (Fr.)
57 Arctic vehicle

Answer to Previous Puzzle

C	L	A	D			C	L	A	N		S	S
O	A	H	U			O	A	T	H		E	N
P	L	A	T			D	I	P	L	O	M	A
S	O	B	E	R	E	D			P	E	G	S
			O	A	S			S	S	E		
O	N	E	U	P		O	M	I	N	O	U	S
C	O	O	S			C	R	U	X		S	P
H	U	N		P	O	E	T		C	L	O	G
O	S	S	E	O	U	S		O	Z	O	N	E
		S	I	P		F	A	A				
C	L	A	P			T	A	R	R	I	E	R
L	A	R	Y	N	G	E	S		I	D	L	E
E	N	T		E	A	S	T		N	E	S	S
M	E	S		O	P	T	S		A	M	A	T

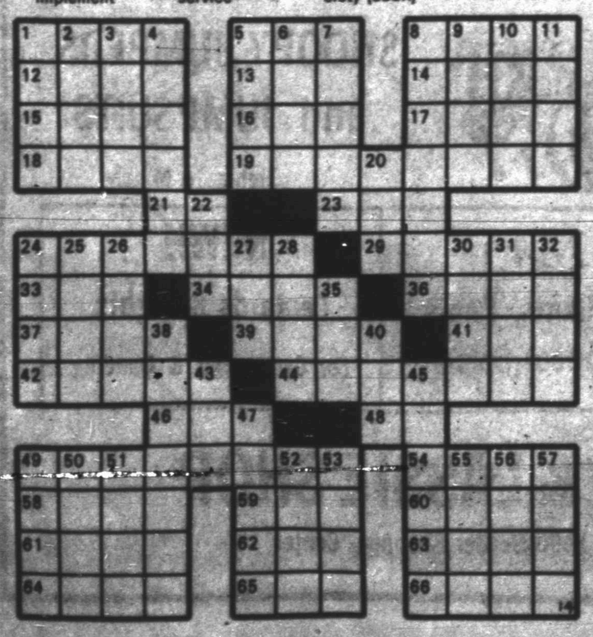

A PERFECT FIT--Mark S. Micak, son of Mr. and Mrs. Edward C. Micak of Snyder, is one of 203 entering medical students to register this fall at The University of Texas Health Science Center Medical School at San Antonio. Above, he is fitted with a lab jacket by Julie Rosser, bookstore sales clerk. (Photo by Al Ransom)

On 10 Books ...

Textbook Protestors Look To State Board

By LEE JONES
Associated Press Writer

AUSTIN (AP)-Textbook protestors now are looking to the State Board of Education's hearing in November as their last chance - on the state level at least - to keep several volumes out of public school classrooms.

The state board meets Nov. 11.

Both major groups of protestors - feminists and political and religious conservatives - won some and lost some in State Textbook Committee votes that concluded Wednesday.

"Out of 28 books we objected to, 10 went on the list. That means 18 did not, and that's not too bad," said Norma Gabler of Longview, who has criticized books for 16 years from a conservative and traditionalist standpoint.

She indicated she would concentrate in her protest to the state board on high school literature and American history works.

The committee recommended as an alternate for freshman literature Houghton-Mifflin's "Focus on Viewpoints," which Mrs. Gabler had protested because, among other selections, it contained Poe's "The Raven."

It was widely reported that she called the poem "gruesome," but the record does not bear that out.

"I just said it was loneliness and despair. I don't think it is gruesome," Mrs. Gabler said.

She said she intends to push hard for rejection of Ginn & Co.'s "New Voices in Literature" for high school freshmen - "too much violence."

Local school boards may choose one or more from the list of up to five per subject approved by the state board.

The textbook committee approved two texts for Mexican-American studies, "Mexican Americans - Past, Present and Future," and "The Mexican American in American History," both published by American Publishing Co.

The first book was protested by Drusilla Beardsen of the Daughters of the American Revolution for a "very opinionated" statement in favor of women.

That statement said that while historically the Spaniards had been a "virile people...at the present day, one is tempted to think that the women of Spain are on the average superior to the men."

The publisher replied that the statement was in the book only as a psychologist's assessment of the Spanish character.

National Organization for Women (NOW) members protested "The Mexican American in American History" because it had "very little information on the role of women in shaping the history of Mexican-Americans."

Committee members approved books in the controversial high school literature and American history fields Tuesday.

History books recommended were Holt's "A History of the United States from 1877," Laidlaw's "Challenge and Change," Harcourt's "Rise of the American Nation, Vol. II," Rand-McNally's "The Promise of Democracy" and Addison's "An American History, Part II."

Both Texas NOW and Mrs. Gabler protested "Challenge and Change." NOW said it had an "old fashioned and limited view" of women. "Nowhere in the book is any woman who campaigned for women's suffrage or any contemporary feminist even mentioned by name," NOW said.

Golf Course Worms Poached

TORONTO (AP) - Bruce Thrasher, 27, a Toronto golf course superintendent, says worms are being "poached" from his golf course.

Thrasher gave a group of wormpickers permission to use his course if they gave him a cut of their profits.

However, the pickers have been sneaking into the course at night and ignoring Thrasher's request.

Saves Her Kisses For Her Brothers

By Abigail Van Buren

© 1978 by Chicago Tribune-N.Y. News Synd. Inc.

DEAR ABBY: My wife of 29 years hates love-making. She often says she finds the whole idea "revolting." In fact, she doesn't even want to be kissed.

The odd thing is that when she is with any of her three brothers, it's kissy, kissy, kissy, all the time. Good morning kisses, good night kisses, and hello and goodbye kisses. (And she kisses them in between times, too.)

Although I have never strayed from the straight and narrow, I know that women find me attractive. I mention this because you usually take the wife's side in any marital squabble.

What do you make of this situation? I am not jealous. I am merely . . .

MYSTIFIED IN OAKLAND

DEAR MYSTIFIED: Your wife probably fears that your kisses are just the preliminary to the "revolting" main event—an unlikely event with her brothers.

She needs counseling on the role of sex in a "successful" (sic) marriage.

DEAR ABBY: Apparently you never dated someone who bestowed "ishy kisses," like the girl who wrote you about a poor kisser she dated.

You said, "Kiss him the way you'd like to be kissed. Then hang on to your hat!"

Not always so! I am happily married, but when I was dating I enjoyed kissing so much I always looked forward to the end of the evening. Some guys can kiss, and some can't. Some can eventually learn and some absolutely never learn.

I know, because I'm married to a great guy who just can't seem to get the hang of it. And I've been kissing him the way *I'd* like to be kissed for ten years.

I'm not complaining, and I wouldn't trade my husband for the world, but when I think of some of those super kissers I dated, I emit a secret sigh. Sign me . . .

HOT LIPS

DEAR HOT: Don't give up. Tell your husband what he's doing *right*, and what he's doing *wrong*, and what he's not doing that he should be doing. Your great guy has the same equipment those super kissers had. All he needs is some instruction on how to use it.

DEAR ABBY: Without commenting on the legal, moral, or social aspects of the situation, here are the facts:

My son and his girl friend, who are living together, have announced that they are going to have a baby. They are very happy about it. The girl's friends have "showered" her with gifts. As far as I know, the prospective parents have no plans to marry in the immediate future.

My question: How do I announce the birth of my first grandchild? Is there a way I can show my love and acceptance of this child—just as I love and accept my son—without seeming too inconsiderate of others who may who may have a strong opposition to such a situation? Sign me . . .

FIRST TIME GRANDMA

DEAR FIRST TIME: Don't make an official announcement. Your obvious love and acceptance of the child will speak for itself. The "others" who oppose such a situation must surely realize that you are not responsible for your son's actions.

Getting married? Whether you want a formal church wedding or a simple do-your-own-thing ceremony, get Abby's new booklet, "How to Have a Lovely Wedding." Send $1 and a long, stamped (28 cents) self-addressed envelope to Abby: 132 Lasky Drive, Beverly Hills, Calif. 90212.

BOLLINGER ICE CO.
Rentals—Sales—Service
Authorized Dealer
For Sunbeam
Mile High Ice Machines
BLOCK ICE 573-5702 CRUSHED ICE
17th Street Snyder

AFFILIATED FOOD STORES
Everybody's Open 6 Days A Week
Open 7 to 7
THRIFTWAY

Special Buys... at Greater Savings for YOU!

Russet POTATOES 10 Lb. 89¢
California Flame Tokay GRAPES Lb. 69¢
Red Delicious APPLES New Crop, Lb. 39¢
Golden Yellow BANANAS 4 Pounds $1.00
Long, Green CUCUMBERS Lb. 19¢
Yellow Sweets ONIONS Lb. 15¢
Crisp, Fresh, Cello Pak CARROTS 3 1-Lb. Pkg. $1.00
Keebler Town House CRACKERS 16 Oz. 89¢
Scott TOWELS 59¢
Swanson Chunk White CHICKEN 5 Oz. 59¢
Hunt's KETCHUP 32 Oz. 59¢
Kraft Halfmoon Longhorn, Colby or Cheddar CHEESE 10 Oz. $1.09
Extra Lean Steak BONELESS SIRLOIN Lb. $2.29
Wilson's Certified MEAT FRANKS 12 Oz. Pkg. 89¢
Gooch Blue Ribbon GERMAN SAUSAGE 12 Oz. Pkg. $1.29
Fresh Lean GROUND CHUCK Lb. $1.29
Country Pride TURKEY BREASTS 5-8 Lb. $1.49
Lean, No Waste CUBE STEAK Lb. $1.98
Extra Lean Chunks STEW MEAT Lb. $1.49
Rath's Black Hawk SLICED BACON Lb. $1.39
Maxwell House COFFEE 1 Lb. Can $2.29 Limit 2
Bama 16 Oz. APPLE JELLY 49¢
French's Brown GRAVY MIX 1 Oz. 2-39¢
Kraft Miniature MARSHMALLOWS 10½ Oz. 39¢
Shurfine Frozen BROCCOLI SPEARS 10 Oz. 2-89¢
Bama RED PLUM JELLY 16 Oz. 59¢
Hunts Fancy TOMATO SAUCE 8 Oz. 5-$1.00
Folger's INSTANT COFFEE CRYSTALS 10 Oz. $3.99
6 Pack Cans COKE or TAB $4.69 Case
6TH WEEK SEPT. 11TH THRU SEPT. 16TH
GLACIER 6-oz. Juice Glass REG. 49¢ EACH ONLY 29¢ NO ADDITIONAL PURCHASE NECESSARY
Hi-C Asst. Flavors DRINK MIXES 8 Qt. $1.59
Kraft CASINO-CHEESE Assorted 8 Oz. 99¢
Minute Maid LEMONADE CRYSTALS 8 Qt. $1.79
THE LITTLE EXTRA THAT ADDS UP TO A LOT

Double Stamps Tuesday after 1 p.m. & Wednesday
THRIFTWAY
Prices Effective Sept. 14-16

70 Striking Teachers Jailed

By The Associated Press

Teachers have new contracts in Boston, Burlington, Vt., and Elgin, Ill., but efforts to settle wage disputes are still stymied in Cleveland, Dayton, Seattle and especially Bridgeport, Conn., where more than 70 teachers remain in jail today for refusing to end their walkout in Connecticut's largest city.

The Bridgeport Education Association, representing the striking teachers, asked for resumption of negotiations today. A group of 63 teachers joined 13 union leaders and negotiators in jail Wednesday for refusing to obey a back-to-work injunction.

The jailed strikers are being fined $350 a day for every day they disobey the injunction while the union has to pay a $10,000-a-day fine. The association also must pay the cost of keeping the teachers in custody.

Earlier Wednesday, for the first time since the Bridgeport strike began Sept. 6, school officials announced that all public schools would be closed to the more than 22,000 pupils in the system.

The city is offering a wage increase of about 7 per cent for teachers whose salaries range from $9,450 to $20,180.

In Cleveland, Common Pleas Judge Harry A. Hanna denied a city school board request for a back-to-work injunction and ordered the board to work with the six striking unions to try to persuade a state controlling board to lift restrictions on use of a $20.7 million emergency loan to the Cleveland schools. Terms of the loan prohibited the use of the receipts for wage increases in the 100,000-pupil school system.

The walkout began in Cleveland on Sept. 7 after the board refused to grant 20 percent raises. The last negotiated wage increase was two years ago. Starting pay for teachers is now $9,100 a year.

In Dayton, Ohio, some 500 non-academic workers struck the city school system, joining the 2,200 teachers who walked out last week in the 37,000-pupil district. The dispute centers on wages with teachers demanding a raise of 8 percent to 11 percent. The average Dayton teacher makes $14,500 a year.

FIRE DOUSED–An apartment fire at the Colonial Apartments was doused Wednesday afternoon. Above, firefighters Darby Scott (left) and Ross Rochelle are shown as they prepare to enter the burning structure. The fire, preliminary reports indicate, seems to have started in a television set, and was contained to the apartment's living room. It was reported at 4:12 p.m. (SDN Staff Photo)

Three Mishaps Are Reported

Three minor traffic accidents were reported to city police Wednesday.

The first was reported at noon in the 900 block of College Ave. Involved in it were a 1970 GMC truck driven by William Franklin Lytle and a 1976 Pontiac driven by Jo Beth Stephens.

The next traffic accident was reported at 5:45 p.m. in the 3500 block of 44th St. It involved a 1978 Mercury driven by Alma Lemons Pylant and a parked 1976 Chevrolet pickup owned by Gerald Wayne Brown.

The final mishap took place at the Handy Hut on College Ave. Reports show that a 1973 Ford driven by Sheila Harper Michie was in collision with a 1973 Mercury driven by Barbara Jo Irwin.

Vacuum Cleaner Shop
●Repair-Sales
On All Brands
●New-Used
Vacuum Cleaners
1712 - 25th
573-0086

FORD

(Continued from page 1)

the microphone, the Abilene attorney and CPA said he wanted to be a congressman for two reasons. "First of all for our children. Government is fast taking over our personal lives. It is spending our resources and creating debt. We can't allow this to happen.

Also Fisher said he wanted to change the direction of the country. "But I can't do it alone," he said. "It will also depend on people like you to make that happen."

Use Snyder Daily News Classified Ads 573-5486.

Deaths Not Linked To PowerLoss

FORT WORTH (AP)–Three patients in the intensive care unit of John Peter Smith hospital died following power shortages but hospital officials say the two situations are not related.

The first power failure was "brief" Tuesday night. The second involved failure of a back-up generator to activate for 10 to 12 minutes.

The three patients who died between 12:15 a.m. and 1:15 a.m. Wednesday were identified as JoAnn Harris, 28; Tracy Cahill, 14; and Herman Johnson, 32.

"The deaths of the three trauma victims..were, so far as can be determined, unrelated to the power failures," said Assistant District Attorney Marvin Collins in a prepared statement.

The hospital is owned and operated by Tarrant County.

Tarrant County Medical Examiner Dr. Felix Gwozdz said the three deaths were caused by "complications of original injuries. From my standpoint, a power failure would not change the rulings in any of these deaths."

Each victim was connected to a life support system, a spokesman for the medical examiner's office said.

"According to the law, if someone is on such a machine and the machine is stopped and the person cannot breathe by himself, they are already dead anyway," Gwozdz said.

Gwozdz said Mrs. Harris, a shooting victim, "had been operated on and died after the operation."

Miss Cahill, injured in an automobile accident Monday, "also had very extensive damage to the brain and had hemorrhaged."

Johnson, injured in a motorcycle accident Sunday, "had extensive brain damage and bleeding into the brain."

Heavy Snow In Mexico

MEXICO CITY (AP)-A heavy snow storm blocked the Toluca Highway late Wednesday which crosses a mountain range west of Mexico City.

The storm dumped nearly three feet of snow along a nine-mile stretch. Highway patrol officials said there were no casualties reported.

Use Snyder Daily News Classified Ads 573-5486.

Midday Stocks

By The Associated Press

	High	Low	Last
Alcoa	46¾	46⅝	46⅝
Am Airlin	17⅞	17½	17½
Am Motors	7	6⅞	7
AmTT	61¾	61⅛	61⅛
ArmcoInc	32⅛	32⅛	32⅛
AtlRichfl	54¼	53⅞	54
Beth Steel	25¼	25⅛	25⅛
Boeing	69¾	69	69¼
Borden	30¼	30⅛	30⅛
Brit Pet	17⅛	17⅛	17⅛
Burl Ind	21½	21⅛	21½
CaterpTr	64½	64⅛	64⅜
Celanese	44⅝	44⅛	44⅛
Chrysler	12¼	12	12
Cities Svc	33¼	32⅞	33
Coca Cola	46½	46¼	46¼
Cont Oil	30⅛	30½	30½
DowChem	29⅝	29¼	29½
duPont	128½	128¼	128½
EG&G Inc	29⅝	28⅝	28¾
EastnAirL	13⅝	13⅝	13⅝
East Kodak	63⅛	62⅞	63
ElPaso Co	17⅝	17½	17½
Esmark	28⅝	28½	28½
Exxon	52⅛	51¾	51¾
Fairch Cam	38	37½	37⅞
Firestone	13	12⅞	13
FordMot	45¾	45⅛	45⅛
Gannett Co	48⅝	48⅛	48⅝
Gen Elec	54⅝	53⅝	53⅞
Gen Food	33⅝	33⅛	33⅛
Gen Motors	65⅝	65⅛	65⅝
Gen Tel & El	30⅝	30⅛	30⅝
Gen Tire	30⅛	30⅛	30¼
Goodrich	20⅛	20	20⅛
Goodyear	17⅞	17¼	17¼
GtAtlPac	7⅝	7⅛	7⅝
Gulf Oil	26⅛	25¾	25⅞
Gulf StaUt	26⅛	25¾	25⅞
Gulf StaUt	13	12⅞	12⅞
Honeywell	69⅝	69⅛	69⅛
HoustInd	33¼	33⅛	33¼
IBM	295¼	294½	295
Johns Manv	33⅛	32⅛	32⅛
Johnsn John	86⅛	86⅛	86⅛
K mart	28⅝	28⅛	28⅝
Kennecott	23½	23⅛	23⅛
Litton Ind	26⅛	25⅞	25⅞
Marathn Oil	52⅝	52⅝	52⅝
Martin M	34¾	34⅛	34⅛
Mobil	70⅛	69⅞	70⅛
Monsanto	58⅞	58⅝	58⅝
Penney JC	38⅞	38⅛	38⅞
PhillpsPet	35⅛	35	35⅛
Polaroid	56⅞	56½	56½
Proct Gamb	92⅛	91⅞	91⅞
RCA	31⅛	31⅛	31
RepTexCp	39	38½	38⅞
Safeway Str	45⅛	45	45
SantaFe Ind	36⅛	36½	36¼
SearsRoeb	23⅝	23⅛	23⅛
Sony Corp	7⅝	7⅛	7⅛
Sou Pac	32⅛	31⅝	31⅞
SouUnCo	22¾	22⅝	22⅝
StdOil Cal	46⅞	46⅝	46⅝
StdOil Ind	55	54⅝	54⅝
SunComp	46½	46½	46½
Texaco Inc	25	24⅝	24⅝
TexCom Bn	40½	40½	40½
Texas Inst	89⅝	88⅝	89⅝
Tex Util	21	20⅝	20⅝
Texasgulf	23⅝	22⅝	23⅝
TimeInc	48½	48⅝	48⅝
TransW Air	27⅝	27½	27½
TylerCp	17⅝	17⅝	17⅝
UAL Inc	42⅛	41⅝	41⅞
UNC Res	26⅝	26⅛	26⅛
Un Carbide	41¼	40	41
Uniroyal	7⅛	7⅛	7⅛
US Steel	28⅛	27¾	28
Westgh El	22⅝	22½	22½
Xerox Cp	58¼	57⅝	58¼

Cotton

NEW YORK (AP)-Cotton futures No. 2 were higher in midday dealings today.

The average price for strict low middling 1 1-16 inch spot cotton declined 102 points to 58.99 cents a pound Wednesday for the 10 leading markets, according to the New York Cotton Exchange.

Midday afternoon prices were 30 cents to 75 cents a bale higher than the previous close. Oct 61.55, Dec 63.95, and Mar 66.35.

Two Escapees Recaptured

MARIANNA, Ark. (AP) –Authorities today said they recaptured two of four Tennessee prison fugitives who blasted their way out of a bowling alley, hijacked a small plane and fled west across flood-drenched Arkansas, seizing and releasing hostages.

The men were captured on the outskirts of the Lawrence County community of Hoxie after they rammed a roadblock, state police said.

The two were identified as George Bonds, 24, of Granite City, Ill., and Floyd Ray Brewer, 28, of Rutherford County, Tenn.

Ford's Competitors Mum On Indictment

DETROIT (AP)-- Ford Motor Co.'s indictment on criminal charges of "recklessly causing the death" of three teen-agers in connection with the crash of a Pinto automobile was greeted with silence by the auto giant's main competitors.

But lawyers said Wednesday's unprecedented homicide indictment by an Indiana grand jury set the state for an intriguing court battle on a legally ill-defined point: Is an automaker guilty of killing a motorist when it had nothing to do with the accident.

Ford called the indictments "unwarranted," denied it had broken Indiana law and promised "appropriate action" after it studied the indictment. The automaker would not elaborate.

Its chief competitors, General Motors Corp. and Chrysler Corp., refused to discuss even the general issue of criminal charges being brought because of an alleged auto safey defect.

The charge was handed down by a grand jury in Elkhart, Ind., in connection with a fiery crash of a Ford Pinto that killed three teenagers. The jury said Ford knew the Pinto fuel tank was unsafe but did nothing about it.

The jury said the tanks were "recklessly designed and manufactured in such a manner as would likely cause the Pinto to flame and burn upon rear-end impact, and that the Ford Motor Co. had a legal duty to warn the general public."

The indictment charged Ford with three counts of reckless homicide and one count of criminal recklessness.

Burned to death in the Aug. 10 crash were driver Judy Ulrich, 18, of Osceola, Ind.; her sister, Lynn, 16; and their cousin, Donna Ulrich, 18, of Roanoke, Ill.

Their 1973 Pinto was stopped on a road and the fuel tank exploded when struck from behind at 50 mph by a van driven by Robert Duggar, 21, of Goshen. He was not indicted.

Elkhart County Prosecutor Michael A. Cosentino said he would "show that the design, engineering and manufacturing of the Ford Pinto was inappropriate and recklessly done and that Ford came to know of the car's defects and did nothing about it."

The Pinto in which the Ulrich girls died was one of 1.5 million Pinto and Mercury Bobcat sedans made between 1971 and 1976 that Ford recalled in June because the federal government said the fuel tanks leaked too much fuel in rear-end crash tests.

Ford has denied the tanks are any more susceptible to explosion than other small cars of those model years, when no federal rear-end collision standards existed.

Nobody could go to jail under the charge, and the maximum penalty is a $35,000 fine.

That would be little compared to the multi-million-dollar civil judgments against Ford and other automakers stemming from rear-end collisions and explosions, but lawyers and industry analysts said the punishment for Ford would be the "stigma" of being prosecuted. Conviction also could hurt Ford in up to 50 pending civil suits concerning the Pinto.

OBITUARIES

Walter Lee

Funeral service has been set for 10 a.m. Saturday at the Bell-Seale Funeral Home Chapel for Walter Lee, 67, who died at 11:30 a.m. Wednesday in the Veterans Administration Hospital in Big Spring.

The Rev. R. Virgil Mott, pastor of the Bethel Baptist Church, and the Rev. Carl Shroyer of Brady will officiate. Burial will be in the Snyder Cemetery under the direction of Bell-Seale Funeral Home.

Surviving are a daughter, Peggy Ramsey of Garland; a son, George Wayne Lee of Taswell, Tenn.; four sisters, Alice Gilmore of Baird, Valerie Shroyer of Snyder, Ruth Seabourn of Abilene and Addie Leonard of Sacramento, Calif.; four brothers, George Lee of Snyder, Earl Lee of Hawaii, J. W. and Herbert Lee, both of Sacramento, Calif., and four grandchildren.

BIRTHS

Mr. and Mrs. Joe E. Murphy, of 2370 Loma Linda, Amarillo, are the parents of a 7 lb. 5¾ oz. girl, born at 4:24 p.m. Sept. 13 in Northwest Texas Hospital in Amarillo. She has been named Shana Janeen. Grandparents are Mr. and Mrs. Mickey Sterling and Mr. and Mrs. Pat Murphy, all of Ira. Great-grandparents are Mrs. J. E. Murphy and Mr. and Mrs. W. O. Tipping, all of Ira. Mrs. Nora Fulton of Blooming Groove is the great-great-grandmother.

Mr. and Mrs. Dwayne Riggs of Austin, are the parents of a 9 lb. daughter born Sept. 9 in Breckenridge Hospital in Austin. Grandparents are Mr. and Mrs. Rocie Williams Jr. and Mr. and Mrs. Ira Riggs all of Snyder. Great-grandparents are Mr. and Mrs. Ross Williams, also of Snyder.

C-City To Buy Police Cars

COLORADO CITY-Permission to advertise for bids for two new police cars was given city manager, James Campbell, at the city council meeting this week. A joint project with the Jaycees to help the city locate and haul off junk cars was also okayed.

The 1979 tax roll was approved. It was $213,000 on an assessed value of more than $10 million.

Mayor Marion Bassham was authorized to execute an indenture on government property at the C-City airport northwest of town. The council also approved a hangar-ground agreement for the airport.

The awarding of bids to oil companies for the mineral rights of certain city owned property was tabled.

ACP Sign-Up Period Set

The sign-up period for the last quarter for cost shares under the 1978 Agriculture Conservation Program will be from Sept. 18 to Sept. 29. Farmers may sign up at the ASCS office in Snyder.

Also, farmers are being asked to comment on proposed rules for the 1978 feed grain and cotton programs. The Secretary of Agriculture has proposed certain determinations with respect to 1979 crops of corn, grain sorghum, barley, oats and cotton. Written comments have been invited and they must be received by Oct. 10.

A copy of the proposed rules is available at the ASCA office. The comments should be addressed to Acting Director, Production Adjustment Division, ASCA, USDA, Room 3630, South Building, P.O. Box 2415, Washington 20013.

Galileo was questioned by the Inquisition in 1633.

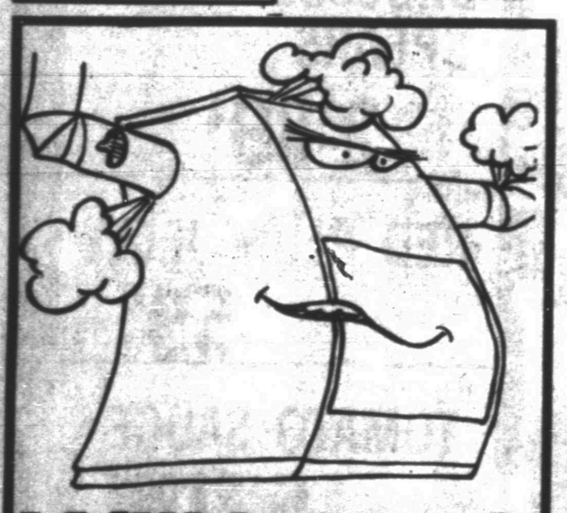

Will it last?

Now's the time to check that old furnace of yours. If there is a chance that it will leave you cold this winter, now's the time to replace it with a new, dependable Lennox heating system.

Save now during our pre-season LENNOX heating sale

Our heating experts are at your service for furnace inspection and cleaning. Don't put it off ... call today.

Snyder Heating & Air Conditioning

4702 College Ave. 573-2411

I WANT TO BUY
CLEAN USED
CARS AND PICK-UPS
SOUTHSIDE MOTOR CO.
College Ave. Snyder Ph. 573-6131

SNYDER LANES IS NOW FORMING WINTER LEAGUES

These Leagues Still Have Available Openings:

Monday 7 p.m. - Women's League - Juanell McMahan 573-6894.
Tuesday 9 a.m. - Women's League - Dian Highfield 573-9454.
Tuesday 6:30 p.m. - Men's League - Barney Tate 573-8253.
Tuesday 9 p.m. - Men's League - Ewell Mackey 573-6556.
Wednesday 1 p.m. - Women's League - Rosie Hawkins 573-2453.
Wednesday 6:30 p.m. - Mixed Couples - Debra Smith 573-3318.
Wednesday 9 p.m. - Mixed Couples - Suzanne Jackson 573-8847.
Thursday 9 a.m. - Women's League - Rosie Hawkins 573-2453.
Thursday 6:30 p.m. - Men's League - Wayne Monroney 573-9920.
Thursday 6:30 p.m. - Adult-Junior League - Donna Cheyne 573-8857.
Thursday 9 p.m. - Men's League - Wayne Monroney 573-9920.
Saturday 1 p.m. - Midget Bantam League - Debra Smith 573-3318.
Saturday 1 p.m. - Batam League - Deanna McClure 573-2863.
Saturday 3:30 p.m. - Junior-Senior League - Davey Brown 573-2324.
OPEN BOWLING FRIDAY-SATURDAY-SUNDAY
Call the listed League Secretary's & Sign-up Today!

For Further Information
CALL 573-2811 1910 35th

BOWLING IS AN ALL AROUND FAMILY GAME
AMERICA'S NO. 1 PARTICIPATION SPORT

HEALTH

Lawrence E. Lamb, M.D.

Exercise for flabby skin

By Lawrence Lamb, M.D.

DEAR DR. LAMB — I read your column about skin being an elastic sack. I, too, have lost a great deal of weight and have flabby skin. My question is what types of exercise are good for the flabby areas?

I belong to a figure salon where the instructors tell me I should do exercises for losing weight rather than firming and I have skin hanging all over. I would think I should try to firm. Their machines can be set for losing, firming or building. Who is correct? Also I do about 45 minutes of exercise per day. Could that be too much?

DEAR READER — Exercise can be used for a variety of different things for the body. The choice of the exercise program a person should use depends entirely on the goals to be achieved.

It is true that you can exercise to lose weight. Simple walking will burn off a few more calories every mile than you would have used if you were sitting at home resting. Jogging or running uses still more calories. Even with the amount of calories you can burn up running, it will not increase the size of the muscles any appreciable degree. Muscles in the leg will improve and get just big enough to support the body weight and no larger.

The exercises that you do over a long period of time, such as running, jogging and even walking, are called endurance exercises and they burn off calories by the amount of work that is done.

In contrast, strength exercises help to build and firm muscles. The classic example here is a weight lifting exercise. To give you more information on how these affect your weight I'm sending you The Health Letter number 5-4, Weight Training For Energy and Weight Control.

Others who want this issue can send 50 cents with a long, stamped, self-addressed envelope for it to me in care of this newspaper, P.O. Box 1551, Radio City Station, New York, NY 10019. Incidentally, whenever you are doing many of the body calisthenics, that involves lifting the body and is a weight lifting exercise.

Now, there are very few exercises you can do that will really help your skin if you've lost a lot of weight. You can firm up your muscles and you can increase their size, but I doubt that if you lost a lot of fat that you want to make your muscles big enough to replace all the fat tissue.

Perhaps the most useful area where exercise helps in weight loss is in the face area. Facial muscles are just like those on your arm and everywhere else. If they're put under load their size will increase.

One of the ways to help prevent hollow cheeks and a sagging face is to have firm facial muscles. These are developed by grimmaces and what some people would call making a face in such a way as to contract the muscles to their maximum amount.

By learning how to use all of the facial muscles and contracting them to their maximum degree, you can help prevent loss of the size of your muscles in the face. This, in turn, helps prevent the saggy skin.

Despite all these measures, once the skin is overstretched it usually requires cosmetic surgery to actually tighten it.

(NEWSPAPER ENTERPRISE ASSN.)

ASTRO-GRAPH

Bernice Bede Osol

Your Birthday

September 15, 1978

This coming year you could be involved in several interesting partnerships. Success is likely if your counterpart offers talents you lack. If he or she doesn't, the opposite may be true.

VIRGO (Aug. 23-Sept. 22) Make an extra effort today to be cooperative. Failure to be a team player could lead you to do something that would oppose your best interests. Having trouble selecting a career? Send for your copy of Astro-Graph Letter by mailing 50 cents for each and a long, self-addressed, stamped envelope to Astro-Graph, P.O. Box 489, Radio City Station, N.Y. 10019. Be sure to specify birth sign.

LIBRA (Sept. 23-Oct. 23) You may find it necessary today to put your foot down in a situation where someone might try to cut into benefits to which you alone are entitled.

SCORPIO (Oct. 24-Nov. 22) Socially you'll garner a lot oohs and aahs today, but take it in stride. If you come on as less than humble the responses could turn negative.

SAGITTARIUS (Nov. 23-Dec. 21) Normally you enjoy being your own person, but today you could try to do things the same way someone you're impressed with does things. You'll fall flat.

CAPRICORN (Dec. 22-Jan. 19) Be sure you're well-grounded in facts before you get into debates with friends today. Your statements will be challenged for verification.

AQUARIUS (Jan. 20-Feb. 19) Be certain that you can handle old financial obligations before your assume any new ones today. Your books had better balance or you could get yourself into a mess.

PISCES (Feb. 20-March 20) Do not delegate unqualified associates make important decisions for you today, even if their intentions are meant to be helpful. Get expert advice where needed.

ARIES (March 21-April 19) Playing the Good Sam role may have some drawbacks today. Ironically, your noble purpose could be misinterpreted by the one you seek to help.

TAURUS (April 20-May 20) Petty individuals are hard for you to handle today. They could bring you down to their level instead of you bringing them up to yours.

GEMINI (May 21-June 20) Do not discuss your accomplishments today in front of one you know is a trifle jealous of you. You'll receive only criticism.

CANCER (June 21-July 22) It's best you bite your tongue today rather than say uncomplimentary things to companions. Put-downs from you will evoke harsher ones in return.

LEO (July 23-Aug. 22) Be very careful in joint ventures today. If you let your guard down, conditions could shift so as to prove to be personally unprofitable.

(NEWSPAPER ENTERPRISE ASSN.)

Hunters Headquarters
• Guns & Ammo •
We Now Have
The New Hunting
And Fishing License
Camping Supplies
Use Our Lay-Away
TIMELY PAWN
2409 Ave R 573-9335

Country Fare Days at ... PIGGLY WIGGLY

Prices Good September 10 Thru September 16, 1978.

WE GLADLY REDEEM USDA FOOD STAMPS

Wally Williams
President of Piggly Wiggly

"Our New Triple the Difference Policy is Your Guarantee of Low Prices!"

Here's how it works: First shop at Piggly Wiggly and buy 25 different grocery items. Then check the prices on the same 25 items in any store. If there total is lower, bring in your Piggly tape and the other store's prices and Piggly Wiggly will pay you TRIPLE THE DIFFERENCE IN CASH. At Piggly Wiggly we're committed to offering you quality products at competitive prices.

YOU SAVE 29¢
Banquet Fried Chicken 2 lb. 1.99
All the flavor of your best, home-made fried chicken without the fuss of preparing it yourself!

Piggly Wiggly Grade A Large Eggs 67¢ Dozen
High-quality protein, great taste and versatility make eggs a food bargain any day.

YOU SAVE 29¢
Miracle Whip 32 oz. jar 99¢
Behind that big, bright label is the best spread you can find. Miracle Whip.
With an additional purchase of $10.00 or more customer may buy one (1) Qt. Jar Miracle Whip for .89. Thereafter, regular price $1.39.

Piggly Wiggly Chunk Light Tuna 59¢
Juicy chunks of light tuna — the best part of the tuna chosen for you by Piggly Wiggly.
6½ oz. can

YOU SAVE 18¢
Soft N Pretty Bathroom Tissue 79¢
White, Assorted, Decorated, Soft n Pretty Bathroom Tissue is as decorative as it is strong and soft.
Package of four rolls

Folgers Coffee 1 Pound Can 2.59
Drip, Electric Perk, Regular
Folgers mountain-grown coffee is the richest kind!

Ken-L Ration Tender Chunks 1.59 Only
The 100% nutritionally complete dog food a taste he'll love at a price you'll appreciate
Five Lbs.

Joy Detergent 79¢ Only
Mildness, lots of suds, and a fresh, fresh fragrance!
22 ozs.

Armour Vienna Sausage 79¢ Only
Armour's Vienna Sausages are a savory, tasty treat!
9 ozs.

Schilling Black Pepper 99¢ Only
Schilling Black Pepper makes the same old thing taste like something new and different
4 ozs.

Crisco Oil 1.97 Only
The pure vegetable oil that turns good vegetables into a great salad
Jumbo
48 oz. bottle

Coffee Mate 1.19 Only
The coffee lightener that tastes almost like real cream.
16 oz.

Piggly Wiggly Texas Style Biscuits 12 oz. package 3 for 89¢
Hot, home-style biscuits for breakfast or dinner are real family-pleasers!

Boy-Ar-Dee Ravioli 58¢
Just open the can, and you've got it made! Real Italian flavor!
15 ozs.

A&W Root Beer 1.09
Regular or Sugar-Free
6 12 oz. cans

Bic Lighter 49¢ Only
The best disposable lighter you can find. Flick your bic and light up quickly and easily.
One Lighter

Barney's Blue Ribbon Buys

Heavy, Western Beef with Full Cut Bone in
Round Steak 1.49 Only per pound
A tasty and very economical cut of lean beef. Give your family a treat tonight

Combination Pak with 10 chops
Pork Chop Pak 1.29 Only per pound
This tasty assortment of delicious pork chops contains six center cut pork chops and four end cut chops. Pan fry them or bar-b-que them on your grill.

Heavy, Western Beef Boneless Bottom Cut
Round Roast 1.49 Only per pound
You can roast or braise this lean, nutritious bottom round roast. And, remember this savory cut of beef makes delicious leftovers . . . so buy enough for two meals.

Tennessee Jewel Bacon 1.39 Only per pound
Now that the children are off to school they need a good breakfast under their belt. Start their day with bacon; it's a source of many essential nutrients.

PIGGLY WIGGLY — THE SIDE YOU CAN'T SEE IS JUST AS GOOD OR BETTER

Stan's Country-Fresh Produce

Firm, Freshly Harvested
Russet Potatoes 10 lb. bag 88¢

Compact, Firm Heads
Green Cabbage 2 lb. 28¢

Crisp Red
Delicious Apples 3 lb. $1

"Each of these advertised items is required to be readily available for sale at or below the advertised price in each store, except as specifically noted in this ad".

Piggly Wiggly is Determined to Fight Rising Costs!

To make sure that we are offering you the most competitive grocery prices we have a new team of Price Watchers. Their job is to go from store to store in your town checking our competition's prices to make sure you save storewide at PIGGLY WIGGLY. Meet Penny the Price Watcher. She is the symbol of this new PIGGLY WIGGLY effort. She and her "real life" team stand behind PIGGLY WIGGLY'S continuing drive to give you low prices you can believe in.

Postal Service Plans Nine-Digit Zip Code

By JEFFREY MILLS
Associated Press Writer

WASHINGTON (AP)-The Postal Service plans to add some new numbers to your life - four more numbers on your Zip Code.

The promised benefits of a nine-digit Zip Code are a more efficient mail service and less frequent rate increases.

The plan will give every block in the country its own number, according to Senior Assistant Postmaster General E.V. Dorsey. It will take 5 years to install the machines to handle the new codes.

The extra four digits will be added to existing Zip Codes over the next 2½ years, he said.

Postmaster General William F. Bolger told reporters the new codes will allow eight clerks to sort as much mail as 20 now handle. Labor costs account for seven of every eight dollars the Postal Service spends.

Although officials "are aware that some people will resent the adding of new numbers to their lives, feeling perhaps that this increases impersonalization." Dorsey said, "we would hope they recognize that this is a relatively small price to pay to help move the mail and hold the line on postal costs - and hence, postage rates."

"If the Postal Service is to be successful in significantly reducing its operating costs, it must find a means to further mechanize and automate the sorting of mail," he told a conference of business mailers.

While postal officials said they could not estimate what the savings from the change will be, the officials predicted they will be substantial.

Officials said carriers will still deliver mail without Zip Codes, which Bolger said accounts for 5 percent of the mail the service handles.

Dorsey predicted the automation will lead to fewer letters being routed in the wrong direction, a mistake that accounts for many of the current delayed deliveries.

"If we can hold the line or even reduce our processing costs, we will pass those savings along to our customers," he promised.

He compared the longer Zip Code with the telephone area codes that allow telephone companies to use automated switching equipment.

Zip Codes, instituted in 1963, have reduced the manual sorting of mail.

The longest-living people of the Western Hemisphere are believed to be the natives of a village in southern Ecuador.

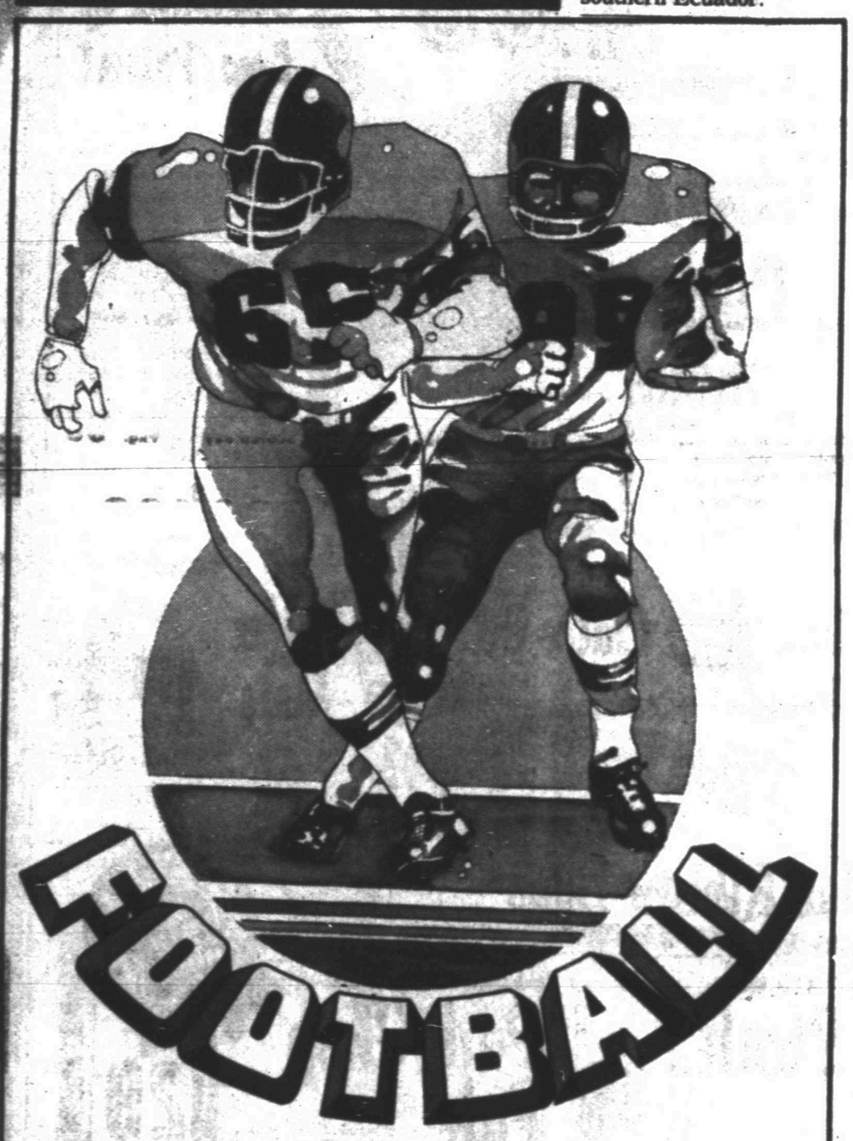

FOLLOW THE
SNYDER TIGERS
AND OTHER AREA TEAMS
GAME ACTION
EVERY SUNDAY
IN
THE SNYDER
DAILY NEWS

COTTON BUYER-Newly opened cotton buying office here is Bogel Cotton Co. under the direction of Susan Strother. Located at 37th St. and College. Bogel Cotton Co. prides themselves in having the best price around for cotton. (SDN PHOTO)

Bogel Cotton Co. Opens Office Here

As the cotton harvest season begins to roll around so has Bogel Cotton Co. who has opened a branch office here headed by Susan Strother.

The cotton buying office, opened at 37th Street and College, is the only cotton buying office located in Snyder and covers a 10 county area. The Snyder office will serve Scurry, Midland, Howard, Martin, Glasscock, Mitchell, Fisher, Nolan, Borden and Sterling Counties.

"We pride ourselves for having the best price around," says Strother. Bogel Cotton Co. is owned by Ray Bogel and has been based in Waco for the past 25 years. The second branch office is in Lubbock under Phil Bogel and Strother heading the third branch office here.

Strother comes to Snyder with over five years experience in buying cotton. She has worked in Abernathy, Big Spring and Seminole cotton buying offices.

Bogel Cotton Co. is a member of the Texas Cotton Exchange and the Lubbock Cotton Exchange and has been in all aspects of the Agriculture Support Movements.

Electricity May Be Rationed

WASHINGTON (AP) - An organization representing the electric power industry says Americans could face electricity shortages and rationing in the next decade because of obstacles to plant construction.

Monday's report by a subcommittee of the National Electric Reliability Council, an industry group, says others have been too optimistic in predicting generator capacity will surpass peak demand by 29 percent by 1983. The paneliurged greater certaint of government energy policy and less restrictive environmental restraints.

House Action Delights Carter

By Betty Anne Williams
Associated Press Writer

WASHINGTON (AP)-President Carter is described as "delighted" by overwhelming House passage of a civil service reorganization bill viewed as the cornerstone of his plan to shake up the federal bureaucracy.

The measure which cleared the House Wednesday by a 335-10 vote is similar to a bill passed earlier by the Senate.

Supporters are predicting a conference committee will quickly work out the differences between the two versions and have a finished product to Carter for signature into law before Congress recesses next month.

Rep. Morris Udall, D-Ariz., the bill's chief sponsor, said he hoped a conference committee could begin meeting next week.

Civil Service Commission chairman Alan Campbell said the president was "delighted" when he telephoned him at Camp David with news of the House vote.

Hailing the bill as equal in importance to the original Civil Service Act of 1883, Campbell said the new bill "not only guards against spoils but simultaneously promotes effective and efficient management."

In general, the many-faceted bill is calculated to make it easier for federal managers to reward good workers and get rid of incompetents.

"If you look at the total bill, the only significant loss for the president is in the veterans preference area," Campbell told reporters. Carter had hoped to revamp portions of Civil Service rules giving lifetime hiring preference to veterans.

The bill would establish a Senior Executive Service for high-level managers who could trade job security for a merit pay system that would give them a chance at higher earnings keyed to superior performance.

It also would create a new system whereby 72,500 mid-level supervisors would earn pay raises based on performance rather than longevity.

Other sections would write into law the merit principle to guide personnel decisions and create a special system to protect the salaries and jobs of federal employees who blow the whistle on waste or corruption.

One minor but highly visible section limits to $47,500 a year the amount that retired military personnel could receive from their combined military pension and federal salary. Because no such limit now exists, some military retirees draw up to $80,000 a year from the Treasury.

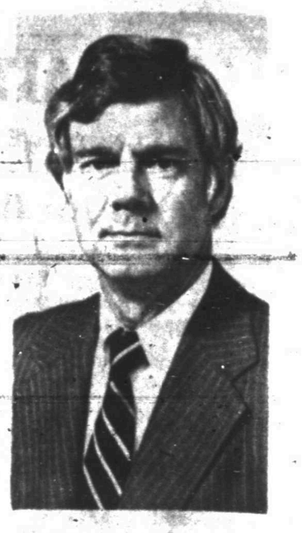

F.A. TIETZ

Tietz Heads Department Of Monsanto

HOUSTON (AP)-Houston--Frederic A. Tietz has been appointed associate director of Monsanto Company's Production and Exploration Department.

In announcing the appointment, Monsanto Group Vice President Francis E. Reese noted that Tietz will be assuming greater responsibility for the overall management of the company's production and exploration business. He also said that Tietz will be named to replace Director Frank Richardson upon Richardson's retirement early next year.

Tietz, who holds B.A. and M.S. degrees in geology from the University of Colorado, joined Monsanto in 1956 as a geologist at the Production & Exploration Department's Casper, Wy., office.

Following various field assignments, he became district geologist in Oklahoma City in 1966, and in 1968, he transferred to Houston as regional geologist for the Southern region. Later assignments included regional exploration manager of the Southern region and domestic exploration director. Prior to his latest appointment, Mr. Tietz was director, exploration, in charge of Monsanto's worldwide exploration activities.

Robbins Named

WASHINGTON (AP) - Dr. Anthony Robbins, a Colorado health official, has been named director of the National Institute of Occupational Safety and Health, a federal agency responsible for researching work site hazards and developing the government's health and safety standards. Robbins, 37, has been executive director of the Colorado Health Department.

In Japan...

Public Bath Fading

TOKYO (AP)-Affluence and changing lifestyles seem to be sending another Japanese tradition down the drain--the public bath.

Many would lament the passing of what for generations has been a centerpiece of social activity and a symbol of togetherness in these islands. But the latest statistics show that in Tokyo alone, 248 public bath houses have closed down since 1968.

While 2,400 remain in the city, a number are hanging on only through side activities such as coin laundries or through the loyalty of longtime customers. And the cause behind their disappearance - rapid growth of modern apartments with private baths - continues to grow.

It is part of a trend in which reinforced concrete has put the stamp of anonymity on many of Japan's cities, and individualism is taking over increasingly from the old ways of doing things in a group.

The sento - "money bath--in Japanese - dates back more than six centuries. In earlier days, men and women used the same facility without the barrier of modesty, false or otherwise. Outside influences and changing times brought an end to that, and today mixed bathing is found only in a few remote hot springs resorts.

The baths provide two huge tubs, one containing hot water and the other hotter, near scalding, to meet individual desires.

There is space outside the tubs where taps provide water for actual soaping washing and rinsing off. This is never done in the tub itself, which is only for soaking and relaxing.

Like everything else, the cost of the public bath has gone up. Today it costs the equivalent of about 80 cents. Ten years ago it cost about 8 cents.

But there is more to the public bath tradition than just a place to become clean. It has been a place where people meet to discuss the day's happenings, gossip about neighbors while scrubbing another's back, and share the feeling of being together that has been important to the Japanese.

The density of population in Japan's major urban areas - 47 million people, or almost 42 percent of the total, live within a 30 mile radius of Tokyo, Osaka and Nagoya - has helped keep the public bath in business.

While Japan's economy has boomed, housing has lagged. Millions still live in tiny houses or apartments without individual baths or sewer connections.

In most new housing developments, a private bath is taken for granted. Many Japanese aspire to living as soon as they have the means. An ambitious five-year plan calls for 8.6 million new housing units by 1980, miniature in size, astronomical in cost, but modern.

But those who still use the public bath because they have no choice are legion, and they can be seen regularly on the streets carrying their pans and towels for the day's bathing.

There also are those who do not look lightly on the passing of such institutions. Some have formed bath clubs to encourage the continuation of what they feel is one of the delights of Japanese life.

The number of mentally retarded individuals in the world has reached 100 million, according to the CCF World News, published by the Christian Children's Fund.

The Followers
of Ft. Worth
Union Baptist Church
Public Invited
7:30 p.m. Friday, Sept. 15

Annual
Drapery
Cleaning Sale
20% Off
on all draperies
Joe Graham
Cleaners
2417 College 573-3401

WE CARE FOR THE SOULS OF YOUR CHILDREN

Mary's Little Boy

Mary had a little boy
Whose soul seemed white as snow;
But Mary never went to church
So "Junior didn't go.

And so the baby turned to youth,
But, to her great dismay,
The soul that once seemed snowy white
Had turned a dingy gray.

It wasn't long till Mary found;
One Sunday, in the park.
That even in his childish play
His soul was turning dark.

Then, realizing he was lost,
She tried to win him back.
But! the soul that once was white
Had turned an ugly black!

'Twas then she begged the Preacher's help
To come and set him straight!
But soon she saw his stubborn will
And realized his fate!

She started earnestly to pray.
She seldom ever slept;
For, in the stillness of the night,
She lay awake, and wept!

A grown man now, his habits set;
His "rights" he will not sell.
Unless he changes ere' he dies,
His soul will burn in Hell!

But, Mary's got herself to blame;
'Twas she who played the fool!
For Mary never made her boy
Attend a Sunday School!

CALVARY BAPTIST CHURCH
2405 35th

TIETZ
Heads
tment
nsanto
(AP)-HOU-
ric A. Tietz has
nted associate
Monsanto Com-
uction and Ex-
epartment.
uncing the
nt, Monsanto
ce President
Reese noted
will be assum-
responsibility
erall manage-
he company's
and explora-
s. He also said
ll be named to
rector Frank
upon Richard-
ement early
holds B.A. and
es in geology
University of
ned Monsanto
eologist at the
k Exploration
nt's Casper,
various field
, he became
ogist in Okla-
n 1966, and in
ansferred to
egional geolo-
he Southern
assignments
ional explora-
r of the South-
and domestic
director. Prior
appointment,
was director,
in charge of
s worldwide
ctivities
Named
TON (AP)
Robbins, a
alth official,
med director
al Institute of
Safety and
deral agency
for research-
hazards and
the govern-
h and safety
Robbins, 37,
ecutive direc-
lorado Health
CHILDREN
white
r's help
URCH

Introducing Safeway's new brand of thrifty products

Scotch Buy

3 WAYS TO SAVE AT SAFEWAY!

1 NATIONAL BRANDS

Everyone is familiar with national brands. They're advertised on television, in magazines, on radio! You count them as friends in meal planning. Come and see how many of your favorite friends are on our shelves. We carry a tremendous variety of national brands to give folks a wide choice in making selections.

Naturally, we also guarantee all national brands sold at Safeway!

2 SAFEWAY BRANDS

Folks who already enjoy our Brands need no introduction to finest Safeway quality line every product is unconditionally guaranteed. Comparable to the quality of national brands, yet our price is usually lower so you can realize extra savings. Some examples of Safeway Brands are Town House, Bel-air, NuMade, Empress, Lucerne, Crown Colony, Manor House . . . and more!

3 SAFEWAY'S SCOTCH BUY

When your budget needs help, reach for Scotch Buy, the thrifty new brand from Safeway's money-saving line of Good Quality products. The good quality is consistently dependable . . . ideal for times when the item's appearance is less important to the dish or use at hand. Smart shoppers know when to choose Scotch Buy to fit their needs and stretch their shopping dollars!

Watch for and listen for the unforgettable RAY BOLGER on television, radio and in Safeway newspaper ads, telling you about new Safeway Scotch Buy products. Follow Ray Bolger as he dances down the green plaid road, leading you to Scotch Buy and a great new way to save!

SAFEWAY

Safeway's thrifty new Scotch Buy Brand can really help you fight inflation. This new brand ain't fancy but it sure is good. Good quality, that is! So good it carries Safeway's Seal of Good Quality on every product. Scotch Buy is unconditionally guaranteed to please in every way or your money back.

Smart shoppers know how to buy according to their needs. When the budget needs mending or an item's appearance is less important to the dish or use at hand, choosing from our lower cost Good Quality category makes a lot of sense. Learn when to choose Scotch Buy and you'll stretch dollars to get so much more for your money.

Scotch Buy — Corn
Golden Whole Kernel Scotch Buy 16-oz. Can 29¢
INFLATION FIGHTER

Scotch Buy — Catsup
Tomato. Rich Flavor! Scotch Buy 14-oz. Bottle 37¢
INFLATION FIGHTER

Scotch Buy — Towels
Paper. White Scotch Buy 120-Ct. Roll 49¢
INFLATION FIGHTER

Green Peas Tender and Tasty! Scotch Buy —16-oz. Can 29¢

Mayonnaise For Salads or Sandwiches! Scotch Buy —32-oz. Jar $1.09

Napkins Paper. White Scotch Buy —140-Ct. Pkg. 49¢

Scotch Buy — Beans
Cut Green Beans Scotch Buy 16-oz. Can 29¢
INFLATION FIGHTER

Scotch Buy — PAN-CAKE Mix
For Waffles, Too! Scotch Buy 16-oz. Pkg. 39¢
INFLATION FIGHTER

Scotch Buy — Tissue
Toilet Tissue. White Scotch Buy 4-Roll Pkg. 69¢
INFLATION FIGHTER

LONG GRAIN Rice Fluffy and Tender! Scotch Buy —5-Lb. Pkg. 59¢

Waffle Syrup Good on French Toast! Scotch Buy —32-oz. Bottle 99¢

Detergent Liquid. For Dishes! Scotch Buy —32-oz. Plastic 78¢

SAFEWAY

Prices Effective Thurs., Fri., Sat. & Sun., Sept. 14, 15, 16 & 17 in.....
Sales in Retail Quantities Only!

© COPYRIGHT 1978, SAFEWAY STORES, INCORPORATED

Safeway Good Quality!

Salad Dressing For Sandwiches! Scotch Buy —32-oz. Jar 65¢
Punch Drink Scotch Buy 46-oz. Can 49¢
Long Grain Rice Scotch Buy 4-Lb. Pkg. 99¢

Peaches Yellow Cling Scotch Buy 29-oz. Can 49¢
INFLATION FIGHTER

Safeway Thrifty Value!

Orange Drink Refreshing! Scotch Buy —46-oz. Can 49¢
Freestone Peaches Scotch Buy 29-oz. Can 59¢
Apricot Halves Unpeeled. Scotch Buy 29-oz. Can 79¢
Bartlett Pears Halves. Scotch Buy 29-oz. Can 65¢
Tomatoes For Soups! Scotch Buy 28-oz. Can 49¢

Detergent No Phosphate Scotch Buy 49-oz. Box 89¢
INFLATION FIGHTER

Money-Saving Values!

Fabric Softener Pink. Liquid. Scotch Buy—1 Gal. Plastic 99¢
Golden Corn Cream Style Scotch Buy 16-oz. Can 29¢
Green Beans French Cut Scotch Buy 16-oz. Can 29¢
Tomatoes Scotch Buy 16-oz. Can 33¢
Grape Drink Scotch Buy 46-oz. Can 49¢

Safeway Scotch Buy... It ain't fancy but it sure is good!

CHOICES
Karen Blaker Ph.D.

Indispensable baggage

By Karen Blaker, Ph.D.

DEAR DR. BLAKER — I am 52 years old. My friend, Alice, is about the same age.

Two weeks ago, she started staying in her apartment instead of sitting out on the bench where we usually talk and take in the sun. I hesitated to knock on her door because I didn't want to disturb her privacy.

A mutual friend told me that Alice lost her son in a car accident and is very depressed. I don't know what to do. Will I be intruding if I call her and suggest that we visit?

Wouldn't she call me if she needed me? I just don't want to let her down.

DEAR READER — A balloonist once set out to cross the Atlantic, racing against weather and time. At one critical point, a rip developed in the balloon. He dropped so low he could feel the ocean spray on his face.

He threw out all unnecessary equipment. Not waiting long enough for the lightened balloon to rise, he then panicked and began to toss out essential provisions — finally even his radio. Then the balloon began to rise.

But he ran out of food and had no radio on which to send SOS signals. He perished somewhere above the ocean, too high to be seen and perhaps rescued.

Like the balloonist, many people panic in times of crisis. Their rejection of indispensable sources of support can lead to deadly isolation.

Your friend, for example, may be withdrawing from you because she does not want the added burden of being seen in a helpless, depressed state. But she really needs you. Friends are a lifeline during times of desperation.

Take a chance and give her a call. You would never forgive yourself if you found out later that she had been waiting and hoping you would visit.

When you call, come directly to the point by telling her you heard about her son's death. Explain that you want to express your sorrow and find out how she is doing. That will relieve her of the anxiety of not knowing why you are calling.

No matter how she responds, suggest that she come to your apartment for a visit. She may not want to sit outside, where she could feel conspicuous if she started to cry.

If she says she can't talk, suggest that you get together anyway to read, sew or just watch television. The idea is to provide her with human companionship.

Don't worry. If she really wants to be alone, she will let you know that she needs privacy right now. But even if she cannot accept your invitations, she will appreciate your concern.

Write to Dr. Blaker in care of this newspaper, P.O. Box 475, Radio City Station, New York, N.Y. 10019. Volume of mail prohibits personal replies, but questions of general interest will be discussed in future columns.

(NEWSPAPER ENTERPRISE ASSN.)

HOSPITAL NOTES

ADMISSIONS: Lorenzo Zamora, P. O. Box 1243; Margaret Loehman, 308 32nd St.; Connie Lowe, 3001 Ave. M; Bill Smith, 1308 30th St.; Juanita Sauceda, 107 Elm; Don Marlar, 3110 40th St.; Caroline Stacey, 214 35th St.; Norma Early, 418 32nd St.; Jessie Palo, Rt. 3, Box 144; Opal Phipps, 807 29th St.; Laura Hardcastle, 207 Birch; Sherry Bryant, Rt. 3, Box 92; Tommy Mebane, 208 31st St.; Candace Redwine, Sweetwater; Billie Dupuy, 2408 40th St.; Jose Gutierrez, 1311 18th.

DISMISSALS: Rebecca Hanzalik, Merleann Wilbourn, Mrs. Rocky Holmes and baby girl, Mrs. Louis Sprague and baby girl, Diane Scott, Melodie Way, Hugh Lowry, Omar Vargas, Mrs. Steve Green and baby boy, Billy Gann, N. A. Brown, Jimmie Ayers, Lee Wolfe.

Permanente
Mini Care Home
Mommy Mae Fairy
10 Am to 5 Pm
Sunny and Sunny
CLOSED
Hiney and Hank
3901 Collegio

CRMWD Board Facing Some Sticky Decisions

Directors of the Colorado River Municipal Water District will face some sticky decisions when they consider the 1979 operating budget at a meeting set for 10 a.m. Sept. 21 in Big Spring.

Dwindling supplies from Lake J.B. Thomas, one of two major reservoirs, are being reflected in revenue losses. At the same time, this has necessitated greater energy use to lift water over 70 miles and several hundred feet higher from Lake Spence in greater-than-normal volume. Compounding the problem is the constantly rising unit cost for energy.

During all of this year oil and industrial users have been curtailed in deliveries from Lake Thomas, and since May 1 they have been cut off. This has chewed sharply into revenues of the District. Moreover, Texas Electric Service, which receives water for its Monahans plant from the District's Ward County well field, may have to be cut off next year in order to reserve a greater volume of water for Odessa, which would further reduce revenues. And all the while, general operating costs are mounting.

General Manager O.H. Ivie and other District officials have been preparing alternate budgets, based on runoff into the lakes or little or no runoff. These will be considered at a meeting of the budget committee prior to the board session.

For the past five years, inflow to Lake Thomas has averaged 17,600 acre feet, whereas the 20-year average is 43,000 acre feet. Lake Spence, which has averaged 36,500 acre feet in its nine years of life (with only a couple of those years anything like "normal"), has averaged 26,000 during the past five years. It has well over 100,000 acre feet in reserve, however.

Because of possible alterations in pumping patterns to meet needs in event of no inflow, the board will consider purchase of standby pumping equipment for emergencies.

Bear Enters Without Visa

VIENNA (AP) - Beekeepers in the forests not far from Vienna were astounded one morning to find their hives ripped open and all the honey stolen. The intruder turned out to be the first brown bear to be sighted in Austria since 1920.

Safeway Special!
Dr Pepper
★Regular or ★Sugar Free 32-oz. Returnable Bottles 6-Pack
$1.48

Safeway Special!
Kraft Dinner
Macaroni & Cheese Easy to Prepare! 7.25-oz. Pkg.
25¢

Safeway Special!
Tomatoes
Hunt's. Whole. Zesty Flavor! (Save 18¢) 14.5-oz. Can
29¢

Safeway Special!
Ice Cream
Snow Star Assorted Flavors (Save 25¢) ½-Gallon Ctn.
99¢

Safeway Special!
Soft 'n Pretty
Toilet Tissue (Save 21¢) 4-Roll Pkg.
78¢

Safeway Special!
Punch
Hawaiian. Assorted Flavors (Save 20¢) 46-oz. Can
49¢

SAFEWAY
YOU'RE WAY AHEAD

Guaranteed to Please!
Round Steak
Full Cut. Includes Eye of Round. USDA Choice Grade Heavy Beef
$1.28 -Lb.
USDA CHOICE

Fryer Thighs 99¢ —Lb.
or ★Pinwheel Family Pack. From USDA Inspected Grade 'A' Fryers

Drumsticks $1.09 —Lb.
or ★Split Breasts With Ribs. From USDA Insp. Grade 'A' Fryers

Beef Short Ribs 79¢ —Lb.
USDA Choice Heavy Beef Plate

Rump Roast USDA Choice Grade Heavy Beef Round —Lb. $1.39
Round Steak Boneless. Full Cut. USDA Choice Heavy Beef —Lb. $1.48
Boneless Roast ★Heel of Round or ★Sirloin Round. USDA Choice Heavy Beef —Lb. $1.89
Top Round Steak or ★Top Round Roast. Boneless. USDA Choice Heavy Beef —Lb. $1.79
Beef Cubed Steaks Lean and Tender —Lb. $2.49
Link Sausage Safeway Whole Hog 1-Lb. Pkg. $1.79
Owen's Sausage Country Style. All Flavors 1-Lb. Pkg. $1.89
Owen's Sausage Country Style. All Flavors 2-Lb. Pkg. $3.35
Beef Round Tip Boneless. Wrapped for Freezer. USDA Choice Grade Heavy Beef $2.09 —Whole-Lb.

Sliced Bacon Slab. Rindless. Flavorful! $1.38 —Lb.
Smoked Bacon Slab. By the Piece —Lb. 95¢
Safeway Bacon Sliced No. 1 Quality! 1-Lb. Pkg. $1.49
Armour Bacon Armour's Star MicroCure 1-Lb. Pkg. $1.65
Smok-Y-Links Eckrich ★Regular or ★Beef 10-oz. Pkg. $1.25
Eckrich Franks ★Beef ★Jumbo ★Beef Jumbo 1-Lb. Pkg. $1.49
Meat Wieners ★Beef Franks ★Premium Beef Franks. Safeway 1-Lb. Pkg. $1.39
Armour Hot Dogs Armour's Star ★Meat ★Beef 12-oz. Pkg. 98¢
Sliced Bologna Oscar Mayer ★Meat ★Beef 12-oz. Pkg. $1.39
Sliced Bologna Safeway ★Regular ★Thick-Sliced $1.39 —Lb.

Sirloin Roast Pork Loin. Full of Flavor! $1.25 —Lb.
Pork Loin Ribs Country Style. For Barbecue! $1.29 —Lb.
Drumsticks Turkey. From USDA Inspected Grade 'A' Turkeys 49¢ —Lb.

Finest Quality Meats!
Pork Loin Chops
Assorted. Family Pack Lean and Meaty! Tasty!
$1.29 -Lb.

Shop These Safeway Money-Saving Values!
Tomato Soup Town House. Rich Flavor! Safeway Special! 10.75-oz. Can 17¢
Enriched Flour Ovenjoy Big Buy! 5-Lb. Bag 65¢
Pork & Beans Showboat. Big Buy! 14.5-oz. Can 25¢
Liquid Bleach White Magic (Save 10¢) Safeway Special! Gallon Plastic 49¢
Purina Cat Food Tuna For Cats Safeway Special! 6-oz. Can 19¢

OVER 200,000 WINNERS TO DATE!
PLAY DOUBLE CASH BINGO
WIN up to $2,000
113,860 WINNERS
CURRENT ODDS CHART. ODDS EFFECTIVE SEPT. 3, 1978
WIN DOUBLE! WIN $10 WIN $50 WIN $200 WIN $2,000
$810,365 in cash prizes available to be won by our lucky shoppers!
★ HERE ARE SOME OF OUR RECENT WINNERS ★
Mui V. La, Dallas
Scott Keener, Dallas
J.C. Everitt, Dallas
Lisa Crockett, Henderson
Effie Smith, Denison
Mrs. W.R. Stewart, Jr., Dallas
Dyann C. Jones, Dallas
Maudean Pritchett, Winnsboro
Mrs. Ella Paulisko, Temple
Sherry A. Williams, Mesquite
Connie Fowler, Temple
John W. Jackson, Jr., Dallas
Ahmad Haushmand, Dallas
Rebecca J. Cole, Plano
Tonce Lindley, Garland
John Spurck, Ft. Worth
June Arterbury, Fort Worth
Laleen Posey, Grand Prairie
Kathy Miller, Richardson
Claudia J. Delights, Temple
Janet Grabowsky, Temple
Sally G. Goodman, Dallas
Amelia Benivamendez, Abilene
Kathie A. Grebe, Dallas
Alice Green, Dallas
Mrs. Helen Harding, Abilene
Mrs. John W. McCormick, Dallas
Sandra Steger, Temple
Bonnie Short, Dallas
Joe M. Tuerck, Temple
Mrs. Eddie Warren, Big Spring
Margaret Hammer, Dallas
Ruth L. Petty, Temple
Sherry Gatlin, Dallas
Mrs. B. A. Hendricks, Sweetwater

Detergent
Ivory Liquid For Dishes and Fine Fabrics! 32-oz. Plastic $1.43

Removes Stains!
Comet Cleanser Disinfects as It Cleans! 21-oz. Can 51¢

Light Flavor!
Blue Bonnet Regular. Margarine 1-Lb. Ctn. 64¢

Margarine
Fleischmann's Regular. Made With Corn Oil 1-Lb. Ctn. 92¢

Cling Peaches Del Monte ★Sliced ★Halves —29-oz. Can 71¢
Folger's Coffee ★1-Lb. Can $2.84 ★2-Lb. Can $5.67 ★3-Lb. Can $8.50
Lemonade Crystals. Minute Maid —30.7-oz. Can $1.98
Mr. Clean All Purpose Cleaner —28-oz. Bottle $1.53

Book Industry Using Gimmicks

By PHIL THOMAS
AP Books Editor

NEW YORK (AP) - If you're a book reviewer, books are what you expect publishers to send you. But a box of animal crackers? A sea shell? A tiny robot? A packet of weeds? A domino?

All this comes from publishing houses these days, and more. A set of darts; a miniature fire hat; a jigsaw puzzle; a British copper penny tinted gold; a card certifying that the bearer is a "genuine Horatio Alger hero."

Why this esoteric eruption?

The aim of publishers who mail these things - not all do - is to draw attention to a book that otherwise might have been passed over. As Olivia Blumer, a Doubleday publicist, puts it: "When the book industry is churning out over 40,000 books a year, sales promotion gimmicks are a good, often inexpensive, way to make a book stand out from the crowd."

She's seconded by Norma E. Douglas of St. Martin's Press: "with a 300-title-per-year list being mailed ...we naturally worry abut the impact any individual arrival might have. We don't put gimmicks in with just any book...Obviously, the gimmick doesn't have much of a long-lasting effect if the book it's backing is ordinary fare. There's also little need if the author is well-known enough to create his or her own excitement. This narrows down the prospects to good books that deserve backing and might be passed under ordinary circumstances."

Items St. Martin's has mailed include a sand dollar, an obvious play on the title of a novel called "Sand Dollars," and an English penny sprayed gold to announce a mystery called "Copper Gold." Miss Douglas comments: "The face value of a penny, especially one coated with spray paint, seems unlikely to bring on accusations of bribery and we hope it will make the book stand out from the mystery pile."

To publicize a book titled "Sargasso," Doubleday sent little packages of sargassum weed which author Edwin Corley had his children gather from Gulf of Mexico beaches.

Ms. Blumer also wryly recalls the time she and her husband spend the weekend wrapped up an herb that was "supposed to protect your home from invaders." The promotoin was for a book that dealt with herbal magic in the Caribbean. She says, "I'm afraid it was a ghastly failure on the personal level, since a year after I installed this herb, tied with a red ribbon, in my home, my house was robbed of everything portable."

Delacrote sent boxes of animal cookies with circus scenes decorating the sides of the boxes to herald a book called "The Ringmaster," and a domino to draw attention to "Sharky's Machine," a novel in which one of the main characters is named "Domino."

Says the firm's Carol Duffy, "Every time we send out something unusual...we are demonstrating our convicton that we have something pretty special to offer to the book reviewer. And it works. The end result, of course, is to get the public interested enough in a book to go out and buy it, and the more reviews on a book, the higher the public awareness of it."

A miniature fire hat accompanied the Random House novel "The Secret of Fire Five," while New American Library came up with a cigarette lighter that said "The Final Fire" - the title of a novel - on its side. An NAL spokesman adds, "We also did matches but later found we couldn't send them in the mail."

Darts - but no dart board - were used by Random House for its "The Complete Book of Darts," while NAL mailed a jigsaw puzzle with the center piece missing - for "The Domino Principle."

The Horatio Alger card - for Arco's "Horatio Alger, or the American Hero Era" - observes that the bearer can, "like every alger hero, stop a team of runaway horses and whip the neighborhood bully."

As for the robot - for Harcourt Brace Jovanovich's "The Robot Book" - it's a tiny thing. Wind it up, see it walk, then see it fall down when it collides with the other gimmicks.

Bernstein Finds Nixon Accidently

NEW YORK (AP)-Carl Bernstein spent more than two years trying to track down Richard Nixon. He almost bumped into him in New York.

Bernstein, a former Washington Post reporter and co-author of "All The President's Men" and "The Final Days," pushed through a crowd of about 500 people waiting for the former president Tuesday outside Warner Communications building.

Bernstein was on his way to an appointment with his publisher. Nixon was already inside, talking to his publisher.

"It's very funny," said Bernstein, who said he hadn't known what caused the hundreds of people to gather in Rockefeller Center. "I see he can still draw a crowd."

Car In Sky In Top Condition

PICHER, Okla. (AP) You might say the old car is still in top condition. Well, in a manner of speaking. It sits on top of a concrete pier, about 30 feet high.

The truck, a model from around 1947, was hoisted there more than a decade ago as a drawing card to a salvage yard business formerly owned by Picher's mayor, Naomi Poole.

Now there is virtually nothing there, except the black, engineless Ford in the sky.

The 455-foot former World War II Liberty ship, "John W. Brown," is now part of the New York City public school system. It is used to train students interested in the food or maritime industries.

Safeway Special!
Fresh Milk
Lucerne ½% Milkfat
(Save 20¢)
Gallon Jug
$1.19

Safeway Special!
Crisco
Shortening. All Vegetable
(Save 45¢)
3-Lb. Can
$1.48
(Limit 1 with $10 or more additional purchase excluding cigarettes.)

Safeway Quality Frozen Foods!
Bel-air Waffles 19¢
Heat and Serve! Breakfast Favorite! Safeway Special! —6-Ct. Pkg.
Hash Browns 39¢ Potatoes. Bel-air. Special! —12-oz. Pkg.
Egg Substitute 2 8-oz. Ctns. 99¢ Lucerne Breakfast Treat
Golden Corn Cut. Scotch Treat 3 10-oz. Pkgs. $1
Green Peas Scotch Treat 3 10-oz. Pkgs. $1
Cooked Shrimp Trophy. Small 6-oz. Pkg. $1.32
Meat Pies Kitchen Treat 6-oz. Pkg. 22¢
Strawberries Trophy. Sliced 10-oz. Pkg. 39¢
Whipped Topping Party Pride 9-oz. Ctn. 59¢
Cream Pies Bel-air. Assorted 14-oz. Pkg. 59¢
Bel-air Pizzas Assorted 13-oz. Pkg. $1.09
Bel-air Donuts ★Glazed ★Chocolate Iced ★Jelly Filled ★Bavarian Cream Safeway Special! —Reg. Pkg. 58¢
Orange Juice Texsun Concentrate (Save 10¢) Safeway Special! —6-oz. Can 29¢

WHEN YOU SHOP SAFEWAY

Variety and Quality!
Saltine Crackers 45¢ Ovenjoy. Safeway Big Buy! —16-oz. Loaf
Corn Flakes Safeway. Crisp! 12-oz. Box 57¢
Chunk Tuna Sea Trader Light Meat 6.5-oz. Can 69¢
Tomato Catsup Town House 20-oz. Bottle 85¢
Cling Peaches Town House 16-oz. Can 45¢

Fresh From the Bakery!
Raisin Bread Mrs. Wright's (Save 10¢) Safeway Special! —16-oz. Loaf 69¢
French Bread Mrs. Wright's New Orleans —16-oz. Loaf 63¢
Sugar Donuts Mrs. Wright's Powdered Sugar —10-oz. Pkg. 79¢

Dairy-Deli Treats!
Sundae Yogurt Lucerne. Assorted Flavors Safeway Special! —8-oz. Ctn. 25¢
Sliced Cheese Safeway American —8-oz. Pkg. 94¢
Corn Tortillas Lucerne. 12-Count —7-in. Pkg. 25¢

Compare These Values!
Aluminum Foil Kitchen Craft. 12-Inches Wide —25-Ft. Roll 43¢
Facial Tissue Truly Fine 200-Ct. Box 49¢
Fabric Softener Downy. White Maple 20-Ct. Pkg. 99¢
Paper Napkins Angel Soft 40-Ct. Pkg. 25¢
Lunch Bags Paper. Tidy Home 40-Ct. Pkg. 41¢

VACUUM BAGS SAFEWAY ASSORTED (Save 58c on 2 Pkgs.) Special! 2 PKGS. $1
FURN. WAX WHITE MAGIC LEMON (Save 45c) Special! 14-OZ. AEROSOL $1
BIC LIGHTER DISPOSABLE BUTANE (Save 58c on 2) Special! 2 FOR $1
BATH BEADS CALGON BATH OIL (Save 40c) Special! 16-OZ. BOX 79¢
HOSIERY SAFEWAY KNEE HI One Size Fits All (Save 39c) Special! 2-PAIR PKG. $1
TAMPAX TAMPONS ★Regular or ★Super (Save 16c) Special! 10-CT. PKG. 43¢
VITAMIN E SAFEWAY 400 I.U. TABLETS (Save 70c) Special! 100-CT. BOTTLE $2.49
VITAMINS SAFEWAY RED MULTIPLE (Save 49c) Special! 100-CT. BOTTLE $1
AYDS REDUCING CANDY ★Chocolate or ★Vanilla (Save 50c) Special! 1½-LB. BOX $3.19
MOUTHWASH SAFEWAY GREEN MINT (Save 29c) Special! 32-OZ. BOTTLE $1
TOOTHBRUSH SAFEWAY STRAIGHT TRIM (Save 47c on 3) Special! 3 FOR $1
RIGHT GUARD DEODORANT Bronze can. Safeway Special! 5-OZ. AEROSOL $1.19
BAYER ASPIRIN 5 GRAIN ASPIRIN TABLETS Special! 100-CT. BOTTLE 99¢
MYLANTA ANTACID LIQUID (Save 44c) Special! 12-OZ. BOTTLE $1.49
OLD SPICE STICK DEODORANT ★Regular or ★Musk (Save 39c) Special! 2.5-OZ. PKG. $1
FILTERS AIR CONDITIONING HEATING (Save 38c on 2) Special! 2 FOR $1
AGREE SHAMPOO Assorted Formulas. (Save 30c) Special! 8-OZ. BOTTLE $1.19
AFTER SHAVE BRITISH STERLING LOTION (Save 44c) Special! 2-OZ. BOTTLE $2.49

Top Job Liquid Cleaner —28-oz. Bottle $1.53
Pillsbury Hungry Jack Biscuits ★Flaky ★Fluffy ★Great Milk ★Buttermilk Tastin' 10-oz. Can 48¢
Pillsbury Biscuits ★Buttermilk ★Country Style 7.5-oz. Can 20¢
Pillsbury Rolls ★Crescent 8-oz. Can 64¢ ★Cinnamon 9.5-oz. Can 74¢
Hi-Ho Crackers Sunshine—13-oz. Box 85¢
Folger's Flaked Coffee 26-oz. Can $4.67
Sandwich Spread Kraft—16-oz. Jar 99¢
Kraft Cheese Hoffman Longhorn Cheddar—8-oz. Pkg. $1.33
Kraft Cheese Single Sliced or Pimento ★American—12-oz. Pkg. $1.42
Kraft Cheese Spread 5-oz. Jar 69¢
Cracker Barrel Kraft Cheese. Extra Sharp—16-oz. Pkg. $1.69
Field's Pecan Pie Frozen—32-oz. Pkg. $2.65
Breaded Squash Stillwell. Frozen—10-oz. Bag 72¢

Garden Fresh Fruits and Vegetables!
RED or GOLDEN Apples
Red or Golden Delicious. Washington State Extra Fancy! Great Snacks! —Lb. 49¢

Especially Selected ... Great Variety!
Golden Bananas Mellow and Sweet! For Lunchbox! 5 Lbs. $1
Bartlett Pears Ready to Eat! —Lb. 49¢
Red Tomatoes For Slicing! —Lb. 49¢
Prune Plums Tangy-Sweet! 3 Lbs. $1
Fresh Lemons Full of Juice! 2 For 39¢
Fresh Spinach Tender! 10-oz. Cello 89¢
Breakfast Prunes Gardenside 2-Lb. Bag $1.49
Seedless Raisins Texas Mission 6 15-oz. Pkgs. 79¢
Casaba Melons Sweet & Spicy! For Desserts! —Lb. 19¢
Turnip Greens Bunched —Bunch 39¢
Crisp Carrots Crunchy! 2-Lb. Bag 59¢
Potatoes Russet. US #1. Gardenside 10 Lbs. Bag $1.29
Large Artichokes California —Each 59¢
Mushrooms Tender and Tasty! —Lb. $1.39
Green Beans Kentucky —Lb. 49¢
Fresh Broccoli California —Lb. 59¢
Juicy Peaches California. Luscious Flavor! —Lb. 59¢
Texas Yams For Baking. Full of Flavor! —Lb. 39¢

Naturally Sweet!
Tokay Grapes For Desserts or Snacks! Deliciously Refreshing! —Lb. 49¢

Prices Effective Thurs., Fri., Sat. & Sun., September 14, 15, 16 & 17, in Snyder
Sales in Retail Quantities Only!
8 a.m.-9 p.m. Sun. 8 a.m.-8 p.m.

we welcome FOOD STAMP SHOPPERS
SAFEWAY
©COPYRIGHT 1980, SAFEWAY STORES, INCORPORATED

FAST SERVICE ON QUALITY PRINTING
15c BOND COPIES of your original!
DENNIS PRINTING COMPANY
2505 1/2 Ave. U
Phone 573-9280
"BOB DENNIS WANTS YOUR BUSINESS"

Tennis Team Will Host Big Spring

Snyder High School tennis team will open the season here Saturday against a tough Big Spring squad.

The dual match will begin at 10 a.m. with double play. The matches will be held at Snyder High School courts, the junior courts and the Travis courts.

In Friday's Televised Fight With Ali...

Spinks Needs Challenge, Says Benton

NEW ORLEANS (AP)--"He's got to fight like he's the challenger," said George Benton, who has been helping Leon Spinks get ready to defend the World Boxing Association heavyweight title against Muhammad Ali Friday night in the Superdome.

Benton, who helped trainer Sam Solomon prepare Spinks for his victory over Ali last Feb. 15 and who worked in former champion Joe Frazier's corner, is well aware of the Ali mystique.

"Anytime Ali throws one punch, he still might get credit for three," Benton said Wednesday.

But the mystique won't help Ali if Spinks is in good condition, said Benton. "The key is condition. I've only been there two weeks. I can't tell you how hard he's been training before."

But the former middleweight contender said he has seen indications that Spinks was reaching peak condition, such as snapping at aides.

Benton thinks Ali is in shape, but "he's in 36-year-old shape" and if Spinks is physically ready "it wouldn't surprise me if he stopped him."

"I want him to gorilla him. I want him to be on him. He wants to be left alone. He lost under pressure as a young man (to Frazier in 1971) and now he's 36," said Benton.

Benton doesn't hesitate to compare the 25-year-old Spinks with Frazier. "There's a lot of Frazier in this kid," he said. "He doesn't have Frazier's seasoning or his experience, but he does have the heart and the desire."

"He doesn't turn on the panic button. He turns on natural instinct. He fights for survival," added Benton.

Benton views Spinks' upset of Ali as a big psychological boost for Spinks and a "downer" for Ali.

"Leon knows he can go 15 rounds," said Benton. "Before he wasn't sure, but now he is confident. Now it's a matter of reverse psychology. Ali's worried. He thought he could stay away for 10 rounds and Leon would run out of gas. Now Ali's worried about running out of gas.

WTC Begins Golf Season

HOBBS, N.M.--Last year's defending first and second place teams from Western Texas College were to head a list of schools competing in the New Mexico Junior College Intercollegiate Golf Tournament here today and Friday.

WTC, under direction of Coach Bob O'Day, swept the first two places in competition here last year, and plan to enter three squads this time around.

The 54-hole tournament is being held at Ocotillo Golf Course. Twenty-seven holes will be played each day.

The meet begins the fall golfing season for most area schools, including WTC. The Westerners will travel to Kerrville on Sept. 22-23 for a dual meet with Schreiner College before opening conference play Sept. 28-29 in Midland. The league meet will be held in conjunction with the Midland Intercollegiate Tournament.

for more sports...

...see page 13!

Rangers Brake California Again

ARLINGTON (AP)--If the California Angels don't capture the American League Western Division pennant, they can blame the jinx of Arlington Stadium.

The Angels lost for the third consecutive night to the Texas Rangers 6-4 Wednesday to drop 3½ games behind the Kansas City Royals.

Toby Harrah hit two 2-run homers against the Angels but his shot in the bottom of the ninth was the killer.

The Angels had tied the game 4-4 in the top of the ninth on Ron Jackson's run-scoring single.

However, reliever Dave LaRoche yielded a single to bump Wills and Harrah and then blasted a 1-2 pitch over the left field wall.

Harrah hit a 2-run homer off starter Chris Knapp in the seventh inning and Bobby Bonds and Juan Beniquez also homered for the rangers.

Reliever Reggie Cleveland earned his fourth victory in 12 decisions in relief of starter John Matlack.

The Angels took a 3-0 lead in the sixth inning on Lyman Bostock's two-run double and a sacrifice fly by Joe Rudi.

Eighth Grade Netters Start

BIG SPRING--Snyder eighth grade volleyball squads were to open their seasons here today at 5 and 6 p.m.

Snyder Black will take the first game, while the Gold team is set to compete at 6.

Little Cats Open Season Here Tonight

Snyder 8th grade football teams begin their season here tonight against different opponents at Travis Field.

Snyder Gold will host Big Spring in the first of the double-header at 5:30. Snyder Black will take on Stamford at 7 p.m.

Tickets for the games are 50 cents for adults and 25 cents for students.

It's all under one roof when you shop Safeway!

PLANTS 'N FLOWERS
FOR EVERY SPECIAL OCCASION!

SAFEWAY

Prices Effective Thurs., Fri., Sat. & Sun., Sept. 14, 15, 16 & 17 in ..... Sales in Retail Quantities Only!

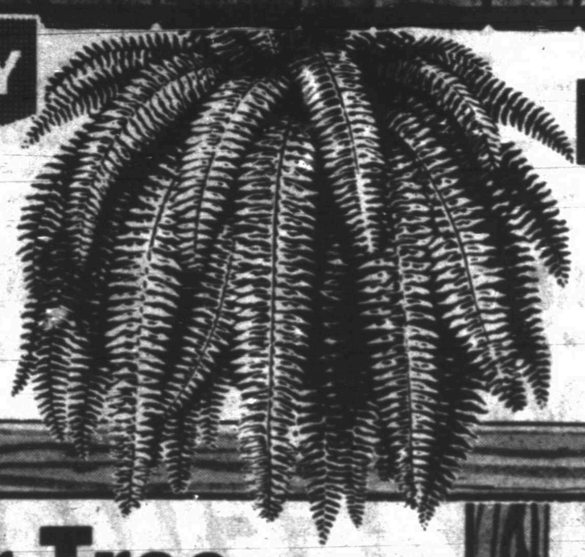

Boston Fern
6-Inch Hanging Basket
Bright, Indirect Light. Morning Sun. Keep Moist.
$3.99 Each

Rubber Tree Plant $2.99
Ficus Decora 6-Inch Pot Each

African Violets $1.98
4-Inch Pots Each

Pothos Ivy 59c
3-Inch Pots Each

Tropical Plants 59c
3-Inch Pots. Asstd. Each

Tropical Selloum $3.99
6-Inch Pots Each

Save on Plant Growing Aids
Plant Saucers 7-Inch Asstd. Colors, Plastic ..... Ea. 19c
Potting Soil Green Thumb ..... 8Qt. Bag $1.19
Leaf Shine Green Glo ..... 8-oz. Btl. 98c
Plant Food Precise Time Release ..... 6½-oz. Btl. $1.39
Plant Mister Plastic Sprayer ..... Each $1.19
Care Book "The Plant Doctor" ..... Ea. $1.50
Macrame Hanger Jute "Bolero" .... Ea. $3.49

Compare These Safeway Values!
Tropical Plants Asstd. Varieties 4-Inch Pot $1.69 Ea.
"Happy Pots" Asstd. Colors 5-In. Plastic ..... Ea. $1.29
Clay Pots 7-Inch Hand Painted ..... Ea. $1.19
Jobes Spikes For House Plants ..... Ea. 79c
Plant Food Schultz Liquid 5½-oz. Btl. 79c

"Umbrella Tree"

Schefflera
6-Inch Pot
$2.99 Each
Angel Plant 4-Inch Hanging Basket .. Ea. $2.29
Hanging Basket Rope Hoya or Donkey-tail-4-In. Ea. $3.99
Grafted Cactus 4-Inch Pot ..... Ea. $2.19
Croton Norma 6-Inch Pot ..... Ea. $4.98

Potting Soil
1-2-3 Brand
2-Qt. Bag Each 49c
4-Qt. Bag Each 89c
6-Qt. Bag Each $1.19
Green Thumb Brand
20-Qt. Bag Each $1.98

Asstd. Colors Foil Wrapped
Mums
6-Inch Pots
$3.49 Each

Soil African Violet Vita Bark 2-Qt. Bag 79c
Bark Fluffy Bark Vita Bark 2-Qt. Bag 79c
Charcoal Vita Bark 10-oz. Bag 69c
Vita Bark Terrarium Mix 2-Qt. Bag 89c
Vita Bark Cactus & Succulent Mix 2-Qt. Bag 89c
Volcanic Rock Big Chief 2-Qt. Bag 98c

SAFEWAY

KWIK KAR WASH
•Soft Hot Water
•Tire Cleaner
•900 Lb. Pressure Wash
•Rinse
•Hot Wax (Optional)
•Shampoo Vacuum
•Vacuum
•6 Car Bays
•Truck Bays
•Open 24 Hours
COLLEGE AVE.
ACROSS FROM
TOWLE PARK

IF YOU LOSE YOUR COOL
Call 573-9933
White's Heating and Air Conditioning Service
Motors Compressors Pumps
All Types of Repair Parts

Area Teams Shooting For Non-District Wins

Snyder's seven area schools produced four wins and three losses against non-conference foes last week, and the outlook this week indicates that record may not improve any.

Rotan, Roby, Hermleigh and Hobbs took the victor's role in their respective season openers, while Ira, Borden County and Colorado City will try to punch the win column for the first time this week.

Rotan, 41-14 winner over Spur, looks good as a repeat performer going against Merkel at Yellowjacket Field on Friday. Merkel lost to Baird 26-0 in its debut.

Also given a slight edge to repeat in the win column will be the Hermleigh Cardinals, 37-16 victors over Grady. Hermleigh will host always-tough Wellman.

Still another squad picked to come out of Friday's warfare 2-0 is Hobbs. The Panthers - showing well for new coaches Mickey Early and assistant Cherry Eldredge - whipped Weinert 14-6 last week and are favored in Bryson tomorrow.

At least two "toss-ups" will be offered as the second round gets underway. Ira, a 32-24 loser to Divide last Friday will host Grady this week, while Colorado City will try to bounce back from a 20-13 thumping by Slaton as it welcomes Sweetwater to Wolf Field. Sweetwater, a district 3-3A team, was tripped by state-heralded AA school Beckenridge, 22-0 last week.

Listed as underdogs are Roby and Borden County. Roby, a 12-6 victor over Aspermont and a favorite to win its 3B zone, will venture to Hawely this week. Hawley, from class A, sacked Rochester in its debut, 34-0.

Finally, things don't look any better for the Coyotes of Borden County this Friday. The Gail-based squad was slammed by Klondike 41-7 last week, and play in New Home, this time around. New Home drilled Symer 33-0 in its season opener.

All games are scheduled to begin at 8 p.m.

Sagacious Sideline Selections

	DUANE SEAY	JERRY MCWILLIAMS	PAM WEST	RANDY PERKINS	BILL MCCLELLAN
	.700	.550	.650	.700	.750
Snyder at Monahans	Snyder	Snyder	Snyder	Snyder	Snyder
Grady at Ira	Ira	Ira	Ira	Ira	Grady
Hobbs at Bryson	Hobbs	Hobbs	Hobbs	Hobbs	Hobbs
Wellman at Hermleigh	Hermleigh	Hermleigh	Hermleigh	Hermleigh	Hermleigh
S-Water at C-City	C-City	S-Water	S-Water	C-City	S-Water
Merkel at Rotan	Rotan	Merkel	Merkel	Rotan	Rotan
Borden Cty at New Home	New Home	New Home	Borden City	New Home	New Home
Roby at Hawley	Roby	Roby	Hawley	Roby	Hawley
Vanderbilt at Arkansas	Arkansas	Arkansas	Arkansas	Arkansas	Arkansas
Baylor at Georgia	Baylor	Baylor	Baylor	Baylor	Baylor
Houston at Memphis St.	Houston	Houston	Houston	Houston	Houston
Texas at Rice	Texas	Texas	Texas	Texas	Texas
SMU at Florida	SMU	SMU	SMU	SMU	SMU
Alabama at Missouri	Alabama	Alabama	Alabama	Alabama	Alabama
Penn St. at Ohio St.	Ohio St.	Penn St.	Ohio St.	Ohio St.	Penn St.
Indiana at LSU	LSU	LSU	LSU	LSU	LSU
Fla. St. at Oklahoma St.	Fla. St.	Fla. St.	Fla. St.	Fla. St.	Fla St.
San Diego St. at Iowa St.	Iowa St.	Iowa St.	San Diego	Iowa St.	Iowa St.
SF 49ers at Houston	Houston	Houston	Houston	Houston	Houston
Dallas at Los Angeles	Dallas	Dallas	Dallas	Dallas	Dallas

Sideline Glances...

Too Much Of A Good Thing?

By BILL McCLELLAN

PREDICTIONS???

Foiled again. It never fails, the bad things in life come one right after the other and the good...they just sort of clump together every now and then, usually at the same time.

I'M TALKING about Friday night, of course, when Ali and Spinks will be battling at home on my TV and Snyder's Tigers will be in Monahans. So why can't one of them be at a different time?

Both events are important to me. I enjoy covering the Tiger football games (even in Monahans) and besides, I've got some relatives there that have promised me a free supper before the game.

THE FIGHT? Anyway you look at it, its an important event in boxing history. Either Muhammad Ali wins his third heavyweight championship or he goes to the showers a broken man, so to speak.

But hey, this is a column about predictions. Okay, first, I'll predict that going with the Tigers to Monahans will produce an enjoyable time. The Lobos edged Levelland - Snyder's future homecoming opponent Oct. 6 you might note - by a score of 7-3. I figure the Tigers will break into the win bracket this week. Call it Snyder over Monahans by a touchdown.

OTHER PREDICTIONS include Sweetwater to bounce back after losing to Breckenridge 22-0 and punish Colorado City; Rotan to stay on the winning track and defeat Merkel (with ease); Hermleigh to squeek past Wellman; Roby to fall to Hawley, Ira to succumb to Grady, and Hobbs to hand Bryson.

In the college ranks, I'll go with Penn State to wake up and outlast Ohio State; Florida State to pound Oklahoma State; Arkansas to crush Vanderbilt; Baylor to defeat Georgia (this one's on TV!) SMU to actually slip past Florida; Louisiana State to drill Indiana; Texas to harvest Rice, Houston to thump Memphis State and 'Bama to butter Missouri.

For pro fans everywhere let's pick Houston and Dallas to beat San Francisco and Los Angeles, respectively.

THE FIGHT? My reasoning is, it's all up to Mr. Spinks. Ali's best chance is to win early; it is pretty obvious he can't hold up for the full bout. Does that mean I'm picking Leon? Do I really think he's got the experience to hold off early and come on strong later? No, I don't.

Well, do I have faith in Ali's early-round power anymore? Will I pick him? No, I don't and won't, respectively.

SORRY FRIENDS, this prediction is yours to make. Besides, I'll be in Monahans. Remember?

Tigers Look For Win Column; Lobos As Intended Victim

MONAHANS-Snyder, living with the thoughts of a 32-8 pounding from Midland Lee last week, will attempt to get on the bright side of the ledger Friday night as the Tigers invade Monahans.

"We need a victory," relayed Tiger Coach Mike Jenkins. "It would pick us up real well." More than that, the coach added, "We think we can win. That's sure what we're going over there to do."

Few changes will be made in the Snyder plan for the 8 p.m. kickoff at Lobo Stadium. However, some defensive moves were made which will start 21 different players on the Tiger squad. Perry Robertson will take over on the left end spot where Scott Crenwelge was doubling up. Tony Degrate will be at left tackle, leaving Sam Willis to concentrate more on his offensive duties, and Mark Davis will be at the left linebacker slot, in place of Baron Land. Davis, who came in for Land after a minor injury, led Snyder defensively with 17 tackles and assists last week. Land will continue to hold down the left offensive tackle.

"We think this will give some of the kids a chance to rest a little more," Jenkins said. "We got too tired Friday."

Snyder's game plan will be the same again this week, according to the coach who found no real faults with the current setup.

"We're not going to do anything different. From the film, we determined our biggest problem last week was mental mistakes. We've worked hard this week with our offense and defense, improving every day. What we need to do this week is to move the ball and score some points. It's good to have tough defense, but eventually there comes a time when you have to put some points on the board. It gives a boost to the defense, too."

Snyder will begin the effort by "running right at them first and seeing how they adjust to it," Jenkins said. "If they have to start stunting inside we'll work our sprint-out. I'd like to see us come at them, move the ball down on our first series and score."

Monahans, meanwhile, will be going into the game with a 1-0 record after edging Seminole 7-3 last week. The Loboes were depleated by graduation, but Jenkins considers them a tough opponent.

"Monahans is not real big, but they've got a lot of tradition and they play everybody real tough. We will have to earn what we get. They won't be making any mistakes."

The Lobos are under a new coach this season, but Frank Krhut will keep the Lobos in Multiple I offense and 27 defense as in the past. Key performers--all returning starters--are QB Graig Shelton, tailback Eddie Enriquez, center and defensive middle linebacker Albert Ochoa and right defensive guard Charles Rodgers.

To stop Monahans, Snyder will have to be prepared for the power sweep. The Lobos like to stay on the ground, according to Jenkins.

Injuries in the Tiger lineup include Paul Gafford and Tommy Peek, both listed as doubtful for Friday's contest. Gafford injured an ankle in the Abilene Cooper scrimmage two weeks ago, and Peek suffered a hip pointer in the Lee contest.

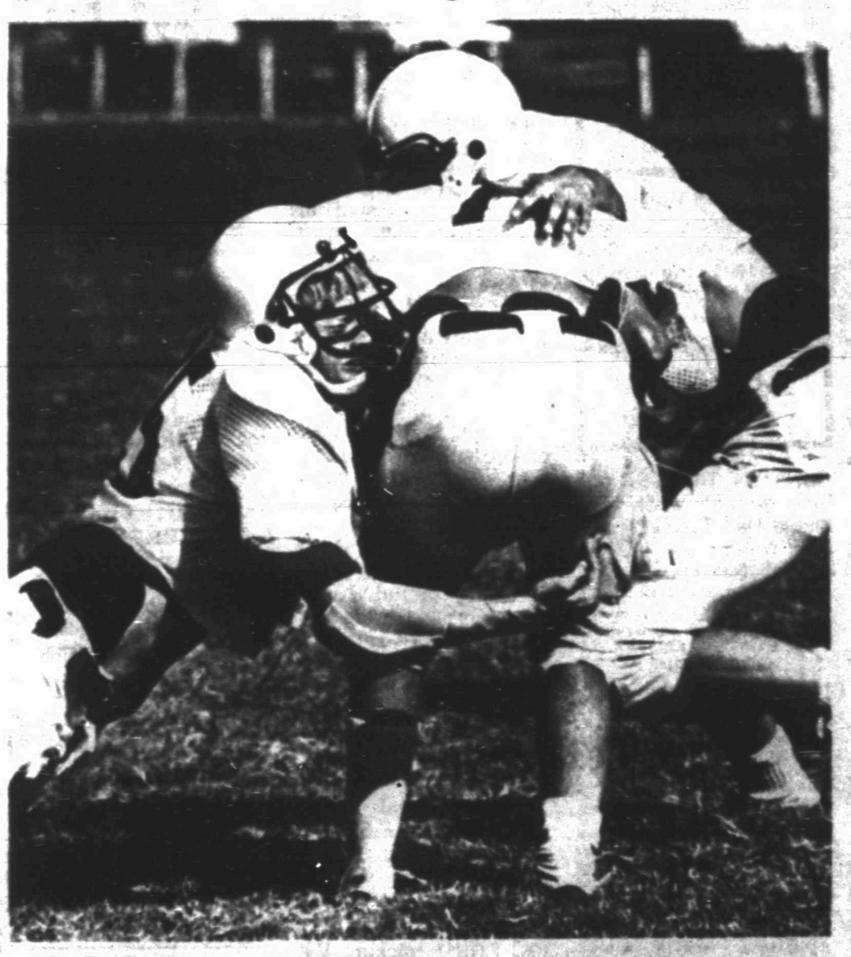

ROUGH GOING--Snyder's Mitch Mackey, left, finds the impact tough as he brings down a ball carrier. The Tigers, 0-1, will have to be tougher still as they take on Monahans at Lobo Field on Friday. See related story, this page. (SDN Staff Photo)

Lady Cats Try SA Tournament

SAN ANGELO--Snyder varsity volleyball team, defending 3-3A champions, will be looking to extend its 4-0 1978 record this weekend as the Tigers attend the annual San Angelo Tournament of Champions Volleyball Tournament here.

Sixteen teams from throughout the area and Central Texas will compete in the two-day tourney which begins at 9 a.m. Friday with Snyder going against El Paso Coronado.

Snyder lost only four games last year, and one was to the Coronado team. Another 1977 loss came from San Angelo Central, and the Tigers have already gotten revenge on the Bobcats this season. They'll be looking to give the same kind of treatment to Coronado on Friday.

Winner of that first-round game will face an Austin Westlake-Moran victor at 3 p.m. Friday. The two respective losers will meet at 1 p.m.

Finals are slated for 8 p.m. Saturday.

Among the teams competing will be El Paso Bowie, SA Central, Pecos and Fort Worth Castleberry, a team which advanced to the state playoffs in AAA last year.

The tournament will be held at Angelo State University Gym.

Lions To Stage Benefit Scramble

A benefit golf tournament, sponsored by the Lions Club, will be held Saturday at Western Texas College course. Entry fee for the two-man scramble is $10 per person, with an additional $4 green fee for non-members.

All proceeds from the tournament will go towards the District 2-T-2 project, a bus for Girl's Town at Whiteface.

Flights for the 9 a.m. shotgun start tourney will be determined from team scored on six holes of the first nine.

For further information, contact Ernie Armstrong at the Brownfield Building in Snyder or enter in person before 8:45 a.m. Saturday.

baseball summary

By The Associated Press
American League

Wednesday's Games
Cleveland 2, Boston 1
New York 7, Detroit 3
Milwaukee 7, Baltimore 5
Kansas City 9, Oakland 1
Texas 6, California 4
Only games scheduled

National League

Wednesday's Games
Atlanta 5, San Francisco 3, 12 innings
Philadelphia 6, Chicago 2
Pittsburgh 7, St. Louis 1
Montreal 4, New York 3
San Diego 6, Cincinnati 2
Los Angeles 6, Houston

Card Boosters Plan Supper

HERMLEIGH-The Cardinal Booster Club is sponsoring an after-the-football-game supper Friday in the high school cafeteria. All students and fans are invited to attend. Booster club members are asked to bring sandwiches or cookies.

Friday is also "All I See is Red" day in Hermleigh with all fans wearing red to the game. Hermleigh hosts Wellman at 7 p.m.

The Citadel basketball team lost 37 games in a row from Jan. 16, 1954, to Dec. 12, 1955.

No Ill Feelings, Says Coach...

Foursome Leaves Dusters

Four members of the Western Texas College women's basketball team have elected not to play this year, according to Coach Joe Cushing.

Walk-ons Debbie McDonald of Comanche and Renee Muirhead of Red Oak, and scholarship receipients Jo Beth Mitchell of Red Oak and Carla Polk of Hereford have decided to devote more time to jobs and studies.

"It was a choice they made," said Cushing. "It was their decision. We still have a good working relation with all the girls and we know they'll support us."

Cushing was quick to point out that there were no ill feelings involved, but that it was a matter of priorites.

With a recent walk-on added, the Dusters will now court 15 players for the upcoming season. Verna Trimble of Coleman, who saw limited action with the team last year, "tried out and made the team," said Cushing. "She has really impressed me the last few days."

Trimble will receive a partial scholarship.

"We're having some very good workouts," relayed Cushing, known for his rugged drills. "There has been a physical adjustment for most of them. They are not used to the kind of workouts I demand from them, but they are coming along real well.

"Their attitude is great," he added. "I'm extremely proud of everyone of them. "They've all shown improvement in areas they were weak in before."

Kentucky Fried Chicken
Special
½ Fryer
ONLY $1.59
REGULAR, CRISPY OR BARBEQUE
COLONEL SANDERS' RECIPE
Kentucky Fried Chicken
812 25th

Cinema I 573-7519 7:15 9:30
THANK GOD IT'S FRIDAY PG
After 5000 years of civilization we all need a break
Cinema II 573-7519
BURT REYNOLDS in HOOPER PG

Call 573-5486

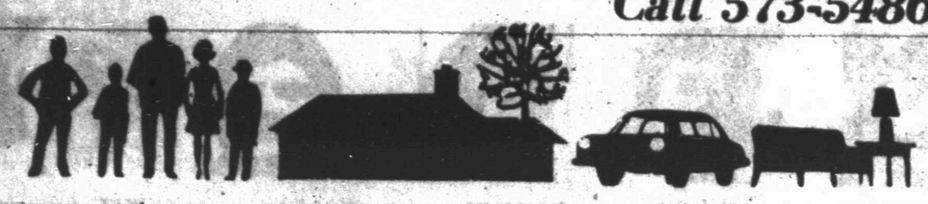

Classified Ads

6th DAY IS FREE

NOTICE TO CLASSIFIED AD CUSTOMERS

All ads are cash unless customer has an established account with The Snyder Daily News. Ads may be taken over the phone so that they may be processed but payment must be made prior to publication.

PUBLIC NOTICES

PUBLIC HEARING NOTICE

The Texas Department of Water Resources will conduct a public hearing beginning at 1:30 p.m., October 4, 1978, City Commission Chambers, 4th Floor, City Hall, San Angelo, Texas; and at 1:30 p.m., October 5, 1978, Room 618, Stephen F. Austin Building, 1700 North Congress Avenue, Austin, Texas, in order to receive testimony concerning Volume II, Plan Summary Report, of the Water Quality Management Plan for the Colorado Basin. This document is the second of two volumes which comprise the Water Quality Management Plan for the Colorado Basin. Volume II, Plan Summary Report, presents the recommended plans for water quality management and the legal, financial, and institutional requirements of each plan. Also included in Volume II are descriptions of feasible alternatives, an environmental assessment, and a summary of the public participation activities conducted during the development of the plan. The Water Quality Management Plan for the Colorado Basin has been developed to satisfy the requirements of Section 26.036, Texas Water Code, as amended, and Section 208 of the Federal Water Pollution Control Act, and pursuant to Title 40 Code of Federal Regulations Parts 130 and 131 and the State of Texas Continuing Planning Process. The public hearing shall be conducted in compliance with Section 26.037, Texas Water Code, as amended. The study area for this plan includes the entire Colorado River Basin in Texas, and Tres Palacios Creek and Bay in the Colorado-Lavaca Coastal Basin.

Copies of the Volume II, Plan Summary Report, are available for public inspection. Review of Volume II, Plan Summary Report, at one of the following locations is encouraged due to the limited number of copies available for distribution: Texas Department of Water Resources Office, 1700 North Congress Avenue, Austin, Texas; Colorado River Municipal Water District Office, 400 East 24th, Big Spring, Texas; Concho Valley Council of Governments Office, 7 West Twohig Building, San Angelo, Texas; and Lower Colorado River Authority Office, Tom Miller Dam, Austin, Texas.

The public is encouraged to attend the hearing and to present evidence or opinions concerning Volume II, Plan Summary Report. The Department would appreciate receiving a copy of all written testimony at least five (5) days before the hearing. Requests for individual copies of the Volume II, Plan Summary Report, questions about the report or the public hearing, and copies of written testimony should be addressed to Randall E. Baylor, Texas Department of Water Resources, P. O. Box 13087, Capitol Station, Austin, Texas 78711, or call (512) 475-3454. When requesting a copy or sending a query by mail, please include your complete address and telephone number.

The date selected for this hearing is intended to comply with deadlines set by statute and regulation. Any publication or receipt of this notice less than thirty calendar days prior to the hearing date is due to the necessity of scheduling the hearing on the date selected.

The public hearing may be continued in order to fully develop the evidence.

Issued this the 23rd day of August, 1978.

Emmory G. Long, Director
Construction Grants and Water Quality Planning

MISS YOUR PAPER?

Your Snyder Daily News should be delivered Monday through Friday by 6:00 p.m.

On Sunday by 8:00 a.m.

Your carrier strives to give prompt service, but should your paper be missing... please call 573-5486 Weekdays before 6:30 p.m. Sunday before 9:30 a.m.

WESTERN TEXAS COLLEGE will be accepting bids for lumber until 10:00 a.m. September 22, 1978. For more information contact E. G. Hickman, Business Manager, Western Texas College, Snyder, Texas 79549 or Phone 573-8511 ext. 306.

WESTERN TEXAS COLLEGE will be accepting bids for building tools until 10:00 a.m. September 22, 1978. For more information contact: E. G. Hickman, Business Manager, Western Texas College, Snyder, Texas 79549 or Phone 573-8511 ext. 306.

SPECIAL NOTICES A-2

Your drinking water can taste good again, and be free of harmful chemicals and impurities. We are now featuring the all-new deluxe 1978 model Water Purifier, at a price everyone can afford. Call 573-0086 for free trial without obligation.

JUDO, Sept. 18-Nov. 22, Western Texas College. Classes for students 6-14, 7-8:30 Monday and Wednesdays. Fees $30. For information, call Community Services, 573-8511, ext. 240.

LOST AND FOUND A-4

FOUND - LIVER and white female Spaniel, close to Dunn near Deep Creek, wearing leather stamped collar. 573-0388.

PERSONAL A-5

CONTROL HUNGER and lose weight with New Shape Diet Plan and Hydrex Water Pills. At Mundens Pharmacy.

CLASSIFIED ADVERTISING RATES & SCHEDULES
15 WORDS MINIMUM

1 day per word	10c
2 days per word	18c
3 days per word	24c
4 days per word	30c
5 days per word	33c
6th day	FREE
Each additional day 4c per word	
Legals, per word	7c
Card of thanks, per word	7c

These rates for consecutive insertions only. All ads are cash unless customer has an established account with The Snyder Daily News. No refund will be made on ad after appearing in paper. The Publisher is not responsible for copy omissions, typographical errors or any unintentional error that may occur further than to correct it in the next issue after it is brought t his attention.

ERROR

The Daily News can not be responsible for more than one incorrect insertion. Claims cannot be considered unless made within three days from date of publication. No allowance can be made when errors do not materially affect the value of the advertisement. All out of town orders must be accompanied by cash, check or money order. Deadline 4:30 p.m. Monday through Friday, prior to day of publication. Deadline Sunday 4:30 p.m. Friday.

AUCTION
ANTIQUE, CLASSIC, SPECIAL INTEREST CARS
SEPTEMBER 23RD & 24TH CIVIC CENTER
EL PASO, TEXAS.
Should you wish to have a car sold at this Auction Please Contact: JAMES CECIL AUCTIONEERS, P.O. BOX 1947, HOBBS, N.M. 88240 505-393-4917
PLAN TO ATTEND THIS GREAT CAR AUCTION.

IF YOU drink, that's your problem, if you want to stop, that's our problem, Alcoholics Anonymous, 573-5337 or 573-5117.

Ages 12-20. Do you have a drinking or drug problem in your family? If so and you need or want help-call us, the Alteens-573-8180, night or day!

LIFT A FINGER. Report child abuse. 1-800-295-5408. toll free statewide child abuse hotline.

SNYDER COUNCIL on Drugs and Alcohol-Texas Alcohol Traffic Safety Education DWI schools. Hours 9-5 daily 3610 College Ave. 24 hour call. 573-3233.

VEHICLES B

1976 Corolla Toyota Wagon for sale. Cassette tape deck-radio, 5 speed transmission, low mileage. Call 573-6562.

MUST SELL--1977 Gran Marquis Mercury, loaded, low mileage. $6200. 573-8493.

'74 K5 Blazer, loaded, power & air, big wheels and tires, super clean. 573-3387 after 6.

MUST SELL 1977 Suzuki, PE 250, street legal, excellent condition. Asking $1000.00, make offer. Call 573-7137.

BARGAIN - 1971 Ford van - 6 cyl. $1200.00. Very clean & runs good. 1907 17th 573-8442.

1972 BUICK LeSabre, 2 door, hard top, p.s., p.b. air condition. Good second car, 573-0401.

FOR SALE: 1974 Yamaha, 100 c.c. MX, 22,000 BTU window refrigerated air conditioner unit, 12 ft. John boat with oars, 573-8474.

1977 IMPALA station wagon. Days: 573-6821, nights: 573-8935.

FOR SALE: 1973 Ford pickup with tool box, headache rack & C.B. $1700, without $1500. 573-8860.

'78 KAWASAKI 650 under warranty, 1800 miles. Accessories included only $1850. Consider trade, 573-2851.

'78 TOYOTA Celica Liftback, Warranty, air, extras - 8,000 mi. 573-2238 or 573-8511 Ex. 327.

'72 International Travelall, clean, P.B., P.S. auto., posi-trac, air, towing package. $1650. 573-0413 after 5:30.

1963 FORD pickup, V-8, standard shift & overdrive. Reasonable. 3505 40th, 573-0361.

HILLSIDE MONUMENT WORKS
Col. City Hwy Ph. 573-5251
night 573-9025
Next Door to Hillside Memorial Gardens

EITHER WAY YOU SAVE!
Save money on high Utility bills with mono therm INSULATION (3.77 R Factor per inch) Meets all Federal Regulations We install or Save Approx. 40 percent & do it yourself with our machine.
HEAD HEATING & AIR CONDITIONING
2401 Ave. T 573-3907

FOR SALE: 1975 Chevrolet Vega. Comes with E.T. Mag wheels and extras. Phone 573-2662 or after 6 p.m. phone 573-9919.

FOR SALE 1967 Chrysler, reasonable. Call 573-6148.

BUSINESS OPPORTUNITY C

BEFORE BUYING 3' x 8' worm beds, get our prices. Phone 745-1502 or 797-2475 after 6 p.m. Lubbock, Texas.

Eden
New Thought Marketing
Part-Time Hours
Full-Time Income
Eden Products
P. O. Box 257
Snyder, Texas

Cross Keys music store (inventory and fixtures) is for sale. Store has been in business for nearly three years and has established clientele. Priced for quick sale. This shop has real potential for the right person. Come by Cross Keys in Snyder Shopping Center or call 573-0945.

BUSINESS SERVICES D

WATER WELL SERVICE
Windmills & domestic pumps, move, repair, replace, Tommy Marricle-573-2493 before 8:00 a.m. & after 6:00 p.m.

-THE BEST COST LESS-
Gould Submersible Pumps thru 1½ h.p. are fully warrantied for 5 years against corrosion, abrasion & even lightning.
Tommy Marricle Well Service 573-2493

HOOVER VACUUM Cleaners, Brother and New Home sewing machines. At big savings. Repairs and supplies for all makes. House calls--C.C. Allen, 573-6171.

TERMITE CONTROL AND TREE SERVICE are two of our many services. for help, call NACHLINGER PEST CONTROL at 573-5646. Joe Alexander, owner.

FOR ELECTRICAL wiring call Ed Blocker, 573-7578.

WASHING - GREASING, car, truck washing, steam clean motors, hydrolic jack repair. Godwin Independent Station. 2301 N. College. 573-9219.

CONCRETE WORK
Edwin Galyean
Small & Large Jobs
573-8264

GENE GROCE'S
Welding Service
Day 573-2050
if no answer
Call 573-9274
No job too small

Need Experienced person for Letter Offset Press or Folder. Come grow with a fast moving company in Abilene. Good employee benefits including profit-sharing.
Reply to
Zachry & Assoc., Inc.
709 N. 2nd-Box 1739
Abilene, Texas 79604
(915) 677-1342 Ext. 57

Professional
CARPET CLEANING
Deep Soil Extraction
Emergency
Water Removal
Keenans Aqua-Steam
573-6414

REPAIR & REMODEL no job too large, no job too small. Quality Const., 573-3967 or 573-0895.

IS YOUR roof ready for winter? Now is the time. Quality Const. 573-3967 or 573-0895.

DUMP TRUCKS SERVICE
Front end loader, do yards, driveways, parking area, pads for mobile homes or whatever you need.
573-3136-Don McAnelly
Free estimates

VICENTE OLIVAREZ
BUILDING CONSTRUCTION
Concrete work, remodeling & repairing.
1500 College Ave.
OFFICE 573-8786
or 573-2247

FENCING & WELDING - contract or hourly, free estimates. Call after 6:00 Donnie Goswick, 573-9447, Jesse Arnold, 573-8600.

DON FOX
573-3995
ACOUSTICS BLOWN
PAINT-INT. OR EXT.
REMODEL AND
GEN. REPAIR
CARPET LAID
12 YRS. EXP.
WORK GUARANTEED
FOR ESTIMATES
PH. BEFORE 8 A.M. OR AFTER 5 P.M.

BOOKKEEPING SERVICES IN MY HOME, CALL 573-7137.

TILLING GARDENS, yards, replanting grass, lawn mowing. Will go anywhere, satisfactory work, free estimates. Call mornings and after 5:30 evenings. 573-2829, 573-8594.

PAINTING
Residential-Commercial
Free Estimates
573-5857
After 6

ELECTROLUX
CANISTER & UPRIGHT
SALES & SERVICE
Delbert Jones
2207 28th
573-9005

ELECTROLUX
SALES-SERVICE-SUPPLIES
UPRIGHT & CANISTERS
Don Adams Laundry
2400 26th-573-9174
or 573-3747 after 6

EMPLOYMENT E

Do you need a job? See Snyder Employment Service Room 103 Brownfield bldg. 2425 College Ave. Phone 573-9472.

EVENING WAITRESSES wanted, part-time full-time. Apply in person, Pizza Hut, 3909 College Ave.

Happy 40th Elizabeth J. Love From Belton

American Motor Inn & Restaurant is now accepting applications for part-time cooks. Phone 573-5432.

MAN WANTED for collection Dept., apply Timely Finance, 2409 Ave. R. Must speak Spanish.

APT. MANAGER. Salary. Handy reliable couple. Bondable. Write Manager, Box 945, Snyder.

LOCAL ACCOUNTING firm has opening for junior or semi-senior accountant. Reply to P.O. Box 949E, Snyder, Texas 79549.

PART-TIME desk clerk with some evening work, bookkeeping & PBX. Equal Opportunity Employer. Apply in person at Travelodge.

HELP WANTED - two part time night waitresses. Must be neat and clean, have own transportation. Apply at Ken's Pizza Parlor.

OUTSIDE SALESPERSON needed. Set your own hours. High earnings - career opportunity. Send brief resume to Box 369, Snyder, Tex. 79549. Housewives and college students accepted.

WOMAN'S COLUMN H

BABY SITTING WANTED: infants thru 6, hot lunches, reasonable rates, good location. 573-3228.

Will keep 4 & 5 year old, school age children before & after school. West or Stanfield area. 573-8429.

STATE LICENSED and insured child care in my home. Call 573-8602.

DRESS MAKING
Buttonholes, Alterations
2005 26th
573-0844
Calico Cottage

WILL DO baby sitting in my home, any age children, call 573-2753.

FARMER'S COLUMN J-1

FAT FISHWORMS - one block east, 2 blocks south of Eddie's Pharmacy. 4200 Ave. R. 573-6626.

WEANING PIGS for sale - call 573-7928.

The Best Price For Your Cotton!
Call
Bogel Cotton Company
37th & College
573-3191

FOR SALE 20 pairs young mixed cows with excellent calves. Price $550. 573-5078.

FOR SALE: all sizes, low hour, extra clean John Deere tractors. Used 283, stripped 75 bales, $7750.00. New 283's-$9800.00. Call 573-2912.

Use Snyder Daily News Classified Ads 573-5486

HAPPY BIRTHDAY JACK FROM FRANCES, KATHY & RICKY

HAVE RED horse minnows for sale. 5 miles west of Ira on Lake Road and ¾ mile north.

SPORTING GOODS and SUPPLIES J-2

FOR SALE Skeeter Pirogue, (baby bass boat). Ideal for getting to tight spots in lakes and stock tanks. Powered by electric motor, stick steering. Bargain. Call 573-3942 or 573-8479, ask for Don.

BRAND NEW 30-06 & 4 power wide field scope. Retail $230, sacrifice for $150 cash. Call 573-5131 after 5:00 p.m.

GOLF CART trailer, 5'x7' tilt. $225. 573-0758.

GUNS, GUNS, GUNS
"We sell Um"
Hundreds in stock to Choose from -
Timely Pawn Loans
2409 Ave. R.

GENE'S GUN SHOP
3602 Hill Ave.
Rifles - Scopes - Ammunition
Dealer for Weatherby Rifles
5p.m. - 9 p.m. Mon.-Fri.
All day Sat.-Sun. 573-2323.

RECREATIONAL VEHICLES J-3

1974 21' Monitor 2 fifth wheel - fully contained - power converter - like new condition, pulled very little. Must see to appreciate. Day 573-3524 - Evening 573-9619.

MERCHANDISE K

ELECTROLUX CLEANERS, new Home sewing machines. Repair all makes. Stevens-Whitfields-573-3918, 235-2889-Sweetwater.

FOR SALE Cleveland trombone, excellent condition, 573-3821, and weekends 573-5978.

FRENCH PROVINCIAL living room suite, complete with table & lamps for sale. Call after 5 p.m. 573-8083.

BIGGEST SAVINGS anywhere on guitars, amps, and accessories. Example: New Gibson Les Paul Custom Guitar, Reg. $948.-00 now $595.00. McCreight Music Co., 1104 Lamar St., Sweetwater, Texas 79556.

THAT WORN out mattress and box springs giving you backaches? Bring it to us and take it home like new. Free pickup and delivery at Dunnam Mattress and Upholstering. 2109 College Ave. 573-2142.

KEEP CARPETS beautiful despite footsteps of a busy family. Buy Blue Lustre. Rent electric shampooer $2, Clark Lumber.

BARGAIN - STANDing locking tool chests, with slide out drawers. 573-8963. After 4 p.m. 3609 41st.

OLDS ALTO Saxaphone - good condition. Call evenings 863-2702.

AKC DOBERMAN Pincher puppies for sale. Come by after 5:00. 2100 Ave. N.

CUDDLY WHITE kittens for sale, $1.00 each. Phone 573-9497 from 8-5.

YAMAHA INTERMEDIATE Clarinet for sale. Call 573-6961, ask for Shelly Crump, Room 11.

FOR SALE: white refrigerator-freezer. Good condition. 573-6314.

FOR SALE gas range, copper tone. Good condition, $35.00. Call 573-2836.

Classified Ads 573-5486.

20 PERCENT OFF
DEEP STEAM
CARPET CLEANING
FREE ESTIMATES
LOCAL OWNERSHIP
WEST TEXAS
CARPET CLEANING
573-2480
ALSO Pump out Septic Tanks.

AUCTION
SATURDAY SEPTEMBER 16, 1978 10:30 A.M.
VERNON LYCKMAN FARM
AVOCA, TEXAS (JONES COUNTY)
LOCATED 3 MILES EAST OF AVOCA, ON HWY. 6.

"RETIRING FROM FARMING"
(Tractors Will Sell at 11:30 A.M.).
John Deere "4020" Diesel Tractor (WF) Serial No. 238650
John Deere "4020" Diesel Tractor (WF) Serial No. 254215)
John Deere 16-10 Grain Drill-Sealed Bearing-Quick-Set & 35 BU. Box
John Deere "Model 210" 14' Wheel Type Tandem Disc. (Dual Wheels)
John Deere 18 Disc One-Way
"Wedgdco" 9 Row Fold-Up Double Tool Bar
"Vicker Williamson" 9 Row Fold-Up Double Tool Bar
(2) John Deere "800 Series) Picker Wheel Planters
(2) "Case" Picker Wheel Planters
John Deere 5 Row Double Tool Bar Bedder
Massey-Ferguson 4 Bt. Moldboard
John Deere "AT20" Front Mount Cultivator
Set of 9 Row-Row Markers
2 Row "Rotocycle" Wheel Type Shredder
200 Gal. Fiberglass 3 pt. Spray Rig
"Danuser" 3 pt. Post Hole Digger
(3) "Colby" 3-4 & 5 Bale Cotton Trailers
"Husky" 4 Bale Cotton Trailer
"Big 12" 3 Bale Comb. Seed & Cotton Trailer
Massey-Ferguson 4 Wheel Grain Trailer
2 Wheel Utility Trailer
(2) 560 Gal. Overhead Diesel Tanks
(2) 125 Gal. Re-Fueling Tanks
Several Sets of Guage Wheels
Plus Foot Pieces, Sweeps & Busters.
Auctioneers Note: This Equipment is A-1 & Field Ready.

Col. Tex Herring
(Lic. No. TXGS-019-0258)
(Full Time Auctioneer)
Ph. 915-583-2244, P.O. Box 55
Lawn, Texas 79530
(Catering by Handy-Ann of Abilene

CLASSIFIED ADS

NICE DINETTE set with extra leaf, $35.00. Also old iron antique bed stead, 2204 Ave. M. Call 573-3980.

FOR SALE: Matching sofa and loveseat. Clean, good shape. $150. Call 573-8412.

PORTABLE Dishwasher, avocado, and double panelray heater. $30 each or both for $50. Phone 573-0950.

FOR SALE: Set of maple bunk or twin beds, with mattress and springs. Call 573-9787.

FOR SALE Tasco refractor telescope. $130. Call 573-7523.

Buy Sell or Trade
Used Air Conditioners
New, used Electric Motors
2407 Ave. H.

DOGS-PETS, ETC.
K-3

FREE Australian sheep hound, 9 weeks old, male, call 573-2984.

REGISTERED SPITZ puppies for sale. Call 573-2398 or see at 2208 Ave. L.

TIMBERWOLF - SHEPHERD crossbreed puppies. $100 each. 573-7288.

GARAGE SALES
K-5

"Big" Garage Sale
Thurs. thru Sat.
Lots of Good Buys
9 miles east of Snyder
on Roby Hwy.
Mrs. Wayne Rogers.
Stereos, stove, rocker, & treasures.

3 Family House
Cleaning Sale
Thurs. & Fri.
3105 Beumont
Early American stereo & sofa, home antiques, rocker, heater, fan, pictures, bicycle, fireplace set, wheelbarrel, glassware, lamps, brass chandelier, C.B. base antenna, & lots of misc.

Garage Sale
Fri. & Sat.
1305 23rd
Refrigerator, large men clothing, & misc. items.

Garage Sale
11.5 cu. ft. refrigerator, $315.88, used microwave oven, $339.00, G78 x 15 4 ply polyester tires, $30.00. Call 573-9341 or come by Goodyear Service Store
1701 25th

YARD SALE
Friday & Saturday
3½ miles out from Ira toward Big Spring on Highway 350.

YARD SALE
FRIDAY ONLY
601 N. Ave. X

RENTALS
L-1

FURNISHED 2, 3, & 4 room apartments with or without T.V. Bills paid, no children or pets. Phone 573-3566 or 306 28th.

FOR RENT furnished duplex apartment. No children or pets. 573-9503.

NEATLY FURNISHED 2 bdrm. apt. For more information call 573-6525.

ONE BEDROOM furnished apts. for rent, carpeted. $130. Inquire at 3714 Austin Ave.

PONDEROSA MOTEL
Low Daily, Weekly Rates
COLOR CABLE T.V.
Lamesa Hwy.
573-2671

FOR RENT: Attractive 50' x 150' mobile home lot. Lovely yard. Beautiful trees. Nice driveway. $60.00 month. 573-6917.

Low Daily and Weekly Rates
COLOR CABLE T.V.
Also Apt. for Rent
TRAVEL INN MOTEL
1001 25th
573-2641

MOBILE HOMES
L-9

MOBILE HOMES, 14 x 70 Skyline, reduce $500.00 for year end sale. $167.00 mo. includes insuranee. Quality Mobile Home Sales.

LARGE TRAILER lots for rent $50.00, room for children and garden, call 573-5491.

TRAILER HOUSE, parking space, for rent on 50 x 150 lots - residential area, shady pecan trees. Call 573-8658.

WILL BUY 1974 model and older mobile homes.
573-9001

FOR RENT: Lot for mobile home. $45. Call 863-2214.

OWN YOUR own home for only $103.37 per month. 1979 Manatee Mobile Home, 2 bdrm. 1 bath. Only $648 down. $103.37 a month (includes ins.) Quality Mobile Homes, 5111 College Ave. 573-2230.

FOR SALE: 14 x 70 3 bdrm., bath & ¾, total electric mobile home. Equity & assume loan. Call 915-735-2431 or 915-735-3565, Rotan.

REAL ESTATE
M

1. Brick home, barns & corrals.
2. water wells, 20 acres. $60,000.00.

We have a nice 1 bdrm home in good neighborhood in extreme North Snyder-wide lot-priced at 9,500.00 cash or new loan.

3. East-321 26th St.-nice 2 Bdrm, 1 bath. Pecan trees, $13,000.
4. Bargain-15 acres in city limits, fenced, liberal terms.
5. East Hwy. Choice Commercial Lots & one "used" car lot, Ready.
6. Income property-4 houses and furniture, block of land. Terms.
7. Mobile home lot in town 100' by 150'-Utilities available.
8. Mobile home lot - ready, terms.
9. In country, 2½ acres & up, can furnish liberal terms.

ROSWELL RIGSBY REAL ESTATE
200 E. Hwy Ph. 573-7682

BUYING? OR SELLING?
3 BR-1 bath, good buy at $13,500.
320 acres east - 70 ac. cult. $225 per ac.
160 acres, SW, good building site.
5 acre tracts on water line, good buy
3 acre tract with double wide, water line.
Well located commercial lots.
Good bargains in lake cabins.
BEAVERS REAL ESTATE
2425 College Avenue
Phone: 573-9472
or 573-3713

Joe Box Realty
4006 College
573-5908

New Listing - Stanfield...3-2-1 Brick-Large bdrms., lots of closets, fenced yard.
New Home...3 bdrm. 1 bath with carport. Good buy at $26,000.
Appraised Value...Two Story 4 bdrm., 2 bath, fenced yard.
Austin Stone...old west..3-2-2, new kitchen, built-ins, Large rooms.
Mobile Home...Lot - 2 bedrm., 1 bath, built-in fireplace.
East...Large older home in good cond. on 4 acres.
East...Fresh painted..New carpet, 3 bdrm. 1½ baths, good buy.
Older house...bargain, $8,500.
2000 College...5 rooms and bath, lots of storage, good well.
Ave. R...2 bdrm. 1 bath, $12,000.
5 Acres...good barn and shop, good well.
Commercial Property...North in the city limites.
5 Acre Tracts...37 acres...71 acres.
Building Lots...East.
Farms...Up to ½ Section
WANT A New Home? Call us for details.

Joyce Barnes...573-6970
Marie Boone....573-0413
Wanda Early....573-2902
Joe Box.....573-5908

611 East Highway
JACK & JACK
Realtors
573-8571
573-3452

1. NEW LISTING - Southwest, 3 bdrm., 2 bath, garage, ref. air, central heat, large living room, dining room, corner lot.
2. EL PASO STREET - 4 bdrm., 1½ bath, utility room, new central heat & ref. air, private patio, fruit trees, living room & den.
3. COLONIAL HILL - 3 bdrm., 2 bath, Quality brick home. Shown by appt. only.
4. SOUTHWEST - three bdrm., new carpet thru-out, fenced backyard, ref. air units, corner lot.
5. SOUTHWEST - 3 bdrm., 2 bath, brick, fireplace, ref. air, central heat, 2 car garage, fenced yard.
6. WEST OF TOWN - near city limits, beautiful 2 bdrm., 2 bath brick, on 2 acres, built-ins, ref. air, city water.
7. SOUTH OF PARK - Park view addition, new 3 bdrm., 2 bath, all built-ins nearing completion.
8. EXCELLENT LOCATION - 42nd St., 3 bdrm., garage, fenced yard, $26,500.00.
9. NEW LISTING SOUTHWEST - 3 bdrm., 2 bath, brick, fireplace, dining room, study, ref. air, central heat, G. E. appliances, self cleaning oven, many extras.
10. EAST - 3 bdrm., 2 bath, utility room, built-in stove, dishwasher, ref. air, central heat, only 1 year old.
11. NORTH EAST - Extra nice 2 bdrm. home. See to appreciate.

Evenings & Weekends Call:
Bruce Cotton.....573-9485
Joyce Reaves.....573-8619
Ladelle Nicholson...573-9733
Kathy McFaul.....573-8319
Howard Jones.....573-3452
Dolores Jones.....573-3452

Elizabeth Potts
Realtors
573-0174 573-2404

NEW LISTING-3607 Jacksboro-3-2-2-storage.
COUNTRY LIVING-4¼ Acres - 2-2-2 - Brick, S.E.
W. of Park-Extra nice - 3-2-2 - Built-ins.
LARGER OLDER BRICK HOME-2800 block of Ave. T.
FIVE ACRES W-Brick - 3-2-1 - Workshop Separate.
BELOW REPLACEMENT-3-2-2 - Etgen Dr. Nearly new.
INCOME PROPERTY-2 homes, 7 trailer spaces.
CEDAR CREEK-SPECIAL NEW HOME or choice lots.
LOW 20's, GOOD BUYS-4008 Ave. U, 3724 Ave. U 2105 26th-2402 26th-2000 College.
AFFORDABLE-mid 20's-2811 38th, many extras.
EAST-LARGE STUCCO-Remodeled, Ref. Air, nice.
EAST-NEARLY NEW-309 31st-3 bed, low 30's
WHY RENT?-507 32nd, 1905 Scott, 418 29th.
Margaret West 573-6674 Randy Potts 573-8257
Wenona Evans 573-5165 Elizabeth Potts 573-2404
30th and College Avenue

FOR SALE or RENT 50' x 140' lot suitable for mobile home, water, gas, and sewer. 573-8786, 573-2247.

FOR SALE Near new, 4 bedroom, 3½ baths, living room, dining room, family room with fireplace, extra nice yard. South of Towle Park. Call 573-8754 after 5:30 p.m. or on weekend.

Merle Norman
Realty
3311 College 573-6928
DAY OR NIGHT

324 Acres - 2 Irrigation Wells - 3 Bedrooms - 2 Bath Brick Home - Other Extras - On Water Line
West - Nice 3 Bedroom Austin Stone - Spacious Rooms - All Built-In's. $53,900
New Listing - 4 Bedroom-Masonary 3 Bath-Water Well-All Carpeted-Pantry - 10 x 12 Storage - Double Garage - Bargain - $35,000
4 Acres - Southwest Large Office space for Rent

STEVENSON REAL ESTATE
Day or Night 573-5612
4102 College

EAST OF SNYDER..approx 4 acres with two bedroom home...selling for appraised price of $18,000 with loan of $16,200.
SOUTHWEST..3116 Ave. T.. 3 bedroom and den..selling for appraised price of $26,500.
WEST OF PARK..extra nice..less than one year old.. all the extras..large master bedroom..3406 43rd Street.. $52,000.
NORTH SNYDER..211 Hickory Street..can be used as 3 bedroom, large storage and combination garage..immediate possession.
EDGE OF WESTRIDGE ADDITION..fine constructed home can be used as four bedroom..everything just like new..2811 Ave. Z..equity or new loan.
STANFIELD AREA..3742 Ave. V. two bedroom and den..good carpet..$21,500.
OLD WEST..2801 Ave. T... large older home that has been completely redone..two fireplaces..refrig. air and central heat..two lots and rental in rear.
COLLEGE AVE..1911 College..three bedroom home. concrete block building and separate office..all for only $49,500.
SUNSET AVE...three bedroom, 2 bath..brick..total electric..all built ins..$42,500.
AUSTIN STONE HOME ON 29th..large three bedroom, 2 bath..large lot..selling for appraised price with low down payment.

LOIS GRAVES
REALTORS
573-2540
Phillips 66 Center
East Hwy.

NEW LISTING
Custom built, excellent southwest location. 4 bedroom, 3 bath, formal living room, den with fireplace, formal dining room, storage, cabinets, and closets galore. Call for appointment to see this 2500 plus Sq. ft. Only 3 years old.
NEARLY NEW
Only 1½ years old. Built-ins carpeted, 3 bdr, 2 bth, ref. air, central heat, carport with lots of storage space, fenced yard.
STANFIELD AREA
3 bdr, den, large kitchen and living area, ref. air, central heat, priced to sell.
LOVELY HOME
3 bdrm, 2 bth, den, separate dining, garage, West Elem. area. Must see to appreciate.
HOME WITH LOTS OF CHARM
In Colonial Hills. 3 bdrm, 2½ bth, large den with fireplace, built-ins, 2 car garage and lots of other extras.
SELLING BELOW APPRAISED VALUE
Cogdell Center, 3 bdrm., 2 bth, den with fireplace, game room, basement, built-ins. Made for the large family.
Mike Graves.....573-2939
Sue Mitchell.....573-0335
Joyce McCoy.....573-0704
Lois Graves, GRI.....573-2540

Sea Treasure Dream Sinking

By ROBERT LOCKE
Associated Press Writer

"The 1970s, which history may mark as the Decade of the Deep, could open a new age of scientific discovery and economic benefit surpassing the returns from the just-ended decade of space exploration." - William A. Nierenberg, head of the Scripps Institution of Oceanography, September 1970.

LOS ANGELES (AP)-It was to have been the decade when man would become master of the ocean depths and the seas would surrender their treasures.

As the 60s ended, there were visions of man-made islands and ocean-floor colonies; of mineral-rich nuggets to be gathered from the sea bottom: of fish ranches and seaweed farms to feed a hungry world.

As the 70s concluded, however, the sea's treasures still remain largely untouched. Economics chipped away at the vision; politics created further obstacles.

"Did we have a Decade of the Deep? Well, yes and no," says Dr. William Nierenberg, head of the Scripps Institution of Oceanography near San Diego and one of the world's top oceanographers. Scientifically, the answer is yes, he says. "The difficulty has been that the political side is going badly. It's become a hopeless mess."

Nations meeting to develop a Law of the Sea strategy have entered a no-man's land, says Nierenberg, an adviser to the U.S. delegation at the United States Nations-sponsored conference.

"This whole Law of the Sea thing has been nothing short of a disaster...They're restricting the ability of scientists to do research on the oceans."

Nierenberg says the first really scientific exploration of the deep ocean floor has been performed by Scripps' drilling ship, the Glomar Challenger.

"We have some clue now of the very large mineral resources in the oceans that are going to be available someday," he says. But getting at them is another matter. One such resource is maganese.

The conference "saw this wealth...as the 'heritage of mankind", he says, But "the whole thing seems to founder on an inability to agree on how to set up an international organization to do the mining."

Nierenberg doubts that managanese or such minerals as copper and iron will be significantly exploited during the next decade or two.

Also unexploited are Scripps-designed islands that could carry smelters and factories never got beyond the drawing board.

"They would be very expensive," he concedes.

Money apparently plagued planned permanent sea laboratories or colonies - a vision the U.S. Navy once proposed for the mid-1970s and highlighted with its Sealab experiments in which aquanauts lived for several weeks on the bottom of the Pacific Ocean.

Howard R. Talkington, head of ocean technology at the Naval Ocean Systems Center in San Diego, says, "Sealab just became too expensive as you tried to support people deeper and deeper. It just wasn't economically viable." Money had much the same effect on undersea vehicles, he says. The Navy shifted its emphasis to putting machines, rather than men, in the sea.

Most scientists agree that the wealth of oil and gas being coaxed from beneath the seas is a mere hint of the riches in waters covering 70 percent of the earth.

Nierenberg says waves that ripple the ocean's surfaces represent a very valuable resource.

"Waves are caused by the wind, so you've got a natural windmill out there," he says.

"It's simple to make a wave device that will go up and down and generate electricity."

However, doing it economically and reliably - battling the corrosive power of salt water - is a continuing problem. Few wave-energy devices have reached the testing stage.

Another innovation is Ocean Thermal Energy Conversion which relies on the temperature difference at that point where the layer of water warmed by the sun meets the deeper and colder water below the surface.

Most OTEC designs would circulate a fluid such as ammonia through a closed loop. Cold, deep water condenses the ammonia to a liquid, which is pumped upward and heated to a vapor by warmer water near the surface. The vapor turns a turbine to produce electricity, then repeats the cycle.

TRW Inc. of Redondo Beach, Calif., has a U.S. Energy Department contract to provide experimental OTEC components in the early 1980s.

And Robert H. Douglass, TRW's director of Ocean and Energy Systems Projects, says, "We believe we could probably build an ocean-thermal system now that would be competitive with a conventional energy system."

But a federal study released in June cited technical and economic shortcomings and predicted OTEC will probably "not become a viable part of the U.S. energy supply system in this century."

Besides producing energy, a system like OTEC could help stimulate mariculture, or large-scale ocean farming.

That would entail lifting microscopic nutrients from sea depths nearer the sunlit surface, and by recreating such natural upswellings OTEC might greatly enlarge the food supply for fish and the supply of fish for people.

Caltech's Wheeler North is working on an artificial upswelling in an experiment at raising kelp, seaweed used in products from beer to textiles. He hopes to float a quarter-acre kelp farm off Southern California and fertilize it by pumping water from the bottom.

Small scale mariculture has been under way for years, but it's mostly to produce high-priced, fancy food - clams, oysters and lobsters, for example. That, Nierenberg notes, doesn't help in feeding large populations.

Another marine resource of huge potential is krill, shrimp-like animals that live in enormous schools in the Antarctic Ocean.

Conflicting national claims may present obstacles, and so, says Scripps' Walter R. Schmitt, may "the psychology of eating."

Dan Brown, a Scripps engineer, says the Overall problem facing scientists is the thinly spread distribution of ocean resources.

"The resources are all there," Brown says. "But everything is so dilute. And a lot of these things don't look so attractive now as they did at first glance. Reality has finally caught up with the ideas."

ACU Alumni Set Meeting Here Sunday

A gathering of Abilene Christian University Alumni, parents and friends has been scheduled in the multi-purpose building of East Side Church of Christ following worship services at 7:30 p.m. Sunday.

The ACU records show that there are 121 alumni, 59 parents and 66 friends of the university who live in Snyder.

The group hopes to organize an ACU Alumni chapter. Its purpose would be to provide a vehicle by which alumni, parents and friends can maintain identity with ACU, feel pride in its accomplishments and perpetuate loyalty to its goals and purposes on a grass roots level; to continue the spiritual and social ties established at ACU during student years; provide an organization knowledgeable of the goals and purposes of ACU which can assist in student recruitment; and to provide sources of information to the administration for the enhancement of the university.

Members would not be asked to participate in fund-raising activities sponsored by ACU. A representative of ACU will be present to explain how other chapters over the state function and to answer questions. In order to obtain a charter, the group would be required to meet only once a year.

Anyone in Snyder or Scurry County who is interested in ACU is invited to attend. A snack supper will be served.

Economic Growth

WASHINGTON (AP)-Economic growth rose faster in poor nations than in industrial nations last year, the World Bank says, partly as a result of improved food supplies and rising exports.

Back To Basics Is New College Trend

EDITOR'S NOTE - With Harvard in the forefront, colleges are taking a harder look at what students should be expected to know - and master - by the time they graduate. The trend is to more required courses, less educational free-wheeling. It looks like a collegiate version of the back-to-basics movement.

By DANIEL Q. HANEY
Associated Press Writer

CAMBRIDGE, Mass. (AP) - At Harvard - yes, even Harvard - a student can glide through four years of the most prestigious liberal arts training in America and never read a novel or study a science.

Courses with names like "Man the Peculiar Primate" and "Aesthetics of Film Comedy" fulfill the basic requirements for a degree.

This freedom - or anarchy, depanding on point of view - flowered in the heady days of the late 1960's, when old rules went out of style with haircuts.

But beginning in the fall of 1979. Harvard students will have to take courses in five specific areas, and they'll have to prove they can write, do math and read a foreign language.

The purpose, says Dean Henry Rosovsky, the courtly architect of the new plan, is to make sure students get what they pay for - a liberal education.

The movement at Harvard began four years ago, when Rosovsky sent a letter to the faculty of arts and sciences that complained.

"At the moment, to be an educated man or woman doesn't mean anything. It may mean that you've designed your own curriculum. It may mean that you know all about urban this or rural that. But there is no common denominator."

There are obvious similarities between what is going on at Harvard and other colleges and the "back to basics" movement in elementary and high schools.

"It seems to me to be legitimate to ask of an educated person the ability to read and write our language properly," says Rosovsky.

"We're not going to ask all our students to do the same thing. They will have a considerable choice."

Harvard will ask students to sample the central themes of human knowledge and take 10 semester-long courses in five areas:

-Literature and the arts; history; social and philosophical analysis; science and math; and foreign culture.

Administrators say many students seem to welcome the trend.

"Students seem to be satisfied to see the pendulum swing back to academic authority," said President Sheldon Hackney of Tulane. "The pressures of the job market have impressed them with the advantages of both grades and rigor. I see very little student resistance and quite a bit of support. They are asking for more guidance."

Several big universities, such as the University of Chicago and Northwestern, have set up new core programs.

One at the University of Missouri resembles Harvard's. Says Assistant Provost Charles Manning: "Overall, there is a feeling that the university has a responsibility to define what a liberal education is and that it should not be totally a student's choice."

The faculty at Amherst, which dropped all course requirements during the 1960's, is debating a retrun to a mandatory program. And a special task force at Stanford has urged the faculty to "prepare a statement that describes the skills and knowledge any Stanford graduate should have acquired."

Not everyone is willing to go along with the movement. Yale, for instance, recently rejected a proposal for new course requirements.

And at Brown, which abolished core courses in 1969, Dean Walter E. Massey says, "We feel our flexible curriculum is best for our students. It offers the best chance to grow responsibly and learn."

Experts predict that some schools will avoid making requirements tougher because this could scare away potential students.

College costs are already astounding - $8,000 a year some places - and the clientele is diminishing. Between 1979 and 1992, the number of 18-year-olds in the United States will fall 26 percent.

Even when no one is quite satisfied with the current curriculum, fashioning a new one is no easy job in the political world of a college campus.

Joe Namath, when with the New York Jets, had three games in which he passed for 400 yards or more.

SHOP FURR'S LOW TAPE TOTAL

Prices Effective Through 9-16-78

YOU ARE A **WINNER** EVERY TIME! WHEN YOU REDEEM YOUR MAILED COUPONS AT FURR'S FOR UP TO **200 Extra Stamps**

We Reserve The Right To Limit Quantities

EXACUM PLANT 4" Pot Ea. $1.99

HOT PEPPERS Jalapeno Or Yellow Lb. 29¢

PLUMS California Red Sweet Lb. 49¢

APPLES New Crop Red Delicious Lb. 69¢

CORN Large Golden Ears EA. 6 FOR $1.00

POTATOES Premium Russett Bakers Lb. 3 FOR $1.00

PEARS New Crop Bartletts Lb. 49¢

ROUND STEAK Furr's Proten Lb. $1.79

SIRLOIN STEAK Furr's Proten Lb. $1.89

CHUCK STEAK Furr's Proten Lb. $1.09

RANCH STEAK Furr's Proten Seven Bone Cut, Lb. $1.29

RUMP ROAST Furr's Proten Lb. $1.39

SHOULDER ROAST Furr's Proten Lb. 1.19

RIB STEAK Furr's Proten, Lb. $1.89

CHUCK ROAST Furr's Proten, Lb. 98¢

ARM ROAST Furr's Proten Round Bone, Lb. $1.39

CLUB STEAK Furr's Proten Lb. $2.19

T-BONE STEAK Furr's Proten Lb. $2.49

Jimmy Dean Satisfaction Guaranteed

PORK SAUSAGE 1-Lb. $1.55 2 Lb. $2.98

FRANKS Farm Pac All Meat 12 Oz. 89¢

BOLOGNA Farm Pac 12 Oz. 98¢

SEA FOOD TREATS

Fish Sticks Van De Kamp's 16 Oz. $1.26

Deviled Crab Sea Pak 15 Oz. $2.37

SNACK CAKES Mrs. Baird's 4 $1

SPIC & SPAN Giant Size $1.84

DRINKS Can Shasta 12 Oz. 5 $1.00

CLOROX 2 All Fabric Bleach 100 Oz. $2.81

DOUBLE GOLD BOND STAMPS ALL DAY TUESDAY, WEDNESDAY, SATURDAY

FROZEN FOOD FAVORITES

ORANGE JUICE Minute Maid 12 Oz. 89¢

CREAM PIES Pet Ritz Assorted Flavors 14 Oz. 49¢

BAGELS Lenders Plain, Egg or Onion 12 Oz. 49¢

PIES Johnsons Apple Peach or Strawberry Rhubarb 38 Oz. $1.19

DIET COLA SHASTA 2-Litre 85¢

PEANUT BUTTER Peter Pan Creamy Or Chrunchy $1.19

STORE HOURS WEEKDAYS & SAT. 8-9 SUNDAY 9-8

HAWAIIAN PUNCH 46 Oz. 59¢

ROOT BEER A&W Reg. Or Sugar, Free 6-12 Oz. $1.19

FABRIC SOFTENER Downy, King Size 64 Oz. $2.29

HAMBURGER BUNS Frost Texas Size 5" Seeded 6ct. 49¢

GRAPEFRUIT JUICE Pink Food Club 46-Oz. 49¢

LIQUID PLUMR Drain Opener, 32-Oz. $1.03

CORN Del Monte Golden Cream, 12-Oz. 39¢

INSTANT TEA 3-Oz. $2.21

CHOW CHOW Dixeland Hot 13 Oz. 73¢

CATSUP Hunts 32 Oz. 89¢

Wexford Pewter Mist by ANCHOR HOCKING

This Week's Special **59¢** ICED TEA

THIS WEEK'S FEATURED COMPLETER PIECE

7½ Inch Candy Dish with Cover WEXFORD PEWTER MIST by ANCHOR HOCKING $1.99

SPECIAL SAVINGS EACH WEEK ON FEATURED ITEMS

OFFERED SEPT. 14 THRU SEPT. 20

VICKS NYQUIL Nighttime Cold Medicine 16 Oz. $2.88

LAXATIVE Correctol 30's $1.47

BATTERIES Duracell Alkaline "Dor "C" Size 2 PK. $1.39

CREAM RINSE Tame Regular With Body Or With Lemon 16 Oz. $1.66

VICKS VAPORUB 3 Oz. Jar $1.59

HAIR COLOR Miss Clairol Creme Formula Asst. Colors $1.72

BIC SHAVERS Disposable 50¢

HAIR SPRAY Topco Non Aerosol 8 Oz. 69¢

DUST PAN Metal Hooded Avocado Each 79¢

BAYER ASPIRIN 100 Count 99¢

TOOTHPASTE Crest Regular Or Mint 7 Oz. $1.09

SHOP Furr's MIRACLE PRICES

Subject To Stock On Hand-Reserve Right To Limit Quantities-Reserve Right To Correct Printing Errors-Merchandise May Vary From Illustrations