The Midland Reporter-Telegram

HOME EDITION

DIAL 682-5311, P.O. Box 1650, MIDLAND, TEXAS
Vol. 52, No. 189 Daily 25¢, Sunday 50¢

TUESDAY, SEPTEMBER 22, 1981
4 SECTIONS, 32 PAGES

Soviet delegation arrives in Poland

WARSAW, Poland (AP) — A high-level Soviet delegation arrived in Warsaw today to discuss economic cooperation with the beleaguered Polish government.

The delegation was headed by Nikolai Baibakov, deputy prime minister of the Soviet Union and chairman of the Soviet State Planning Committee, Poland's PAP news agency said.

Pap said the Soviets were invited by the Polish government, which is billions of dollars in debt to foreign creditors and is unable to pay them because of year-long labor upheaval.

Meanwhile, leaders of the independent union Solidarity gathered for a meeting in Gdasnk to discuss a response to Soviet and Polish government attacks on the labor federation.

Workers at a Soviet industrial plant warned that Poland "is on the edge of enormous misfortune and a national catastrophe," the official Soviet news agency Tass reported.

"The counter-revolutionary ideas and filthy deeds of Solidarity are a direct attempt to use trade union channels for ideological sabotage against the socialist community," declared an open letter to Polish workers issued by workers at the Uralmash machinery plant in the Ural Mountains city of Sverdlovsk.

The letter, part of a Moscow campaign to demonstrate Soviet displeasure with events in Poland, expressed confidence that Polish workers would take "resolute measures" to stop "counter-revolution."

On Monday, the Polish government's chief labor negotiator said Solidarity declared war on communism in Poland and killed the partnership that was developing between the government and the independent labor federation.

"The funeral of this idea has already taken place," said Deputy Premier Mieczyslaw Rakowski. "And it wasn't me that put it in the grave. It had a solemn funeral in Gdansk."

Rakowski said the first half of Solidarity's first national congress in Gdansk two weeks ago "apparently declared war on the authorities and the (communist) system." He said the statements of some union leaders had gone from "stupid" to "criminal."

Tass on Monday accused the union of provoking crises in an attempt to seize power. In a dispatch from Warsaw, it said the union's leaders believed the Polish government was too weak to stop them.

Noting that the labor congress is reconvening this weekend, Tass said: "Active preparations are under way for decisive actions and to struggle for political power."

Locals in the 9.5-million-member labor federation did not wait for their national leaders. They responded with accusations of Soviet interference in Poland's internal affairs.

"Setting a sovereign government against a sovereign nation is clear interference in the affairs of our country," said a statement issued by workers in a paper factory in Niedomice.







Staff Photos by Brian Hendershot

Those taxing talks

Representatives of the six taxing districts gathered Monday afternoon in City Hall to discuss the future of the Midland County Tax Appraisal Board. Among those participating in the hearing were, from left, Board Chairman Gil Tompson, City Councilman Gordon Marcum and County Attorney Robert Rendall.

MISD may wish to keep control of tax board

By ED TODD
Staff Writer

The Midland Independent School District, which is guaranteed the upper hand in controlling the Midland County Tax Appraisal Board, may opt to dominate the board and give token representation to three or five other taxing bodies.

It depends strictly on the school trustees' pleasure.

The school board, said Midland ISD Superintendent Dr. James Mailey, likely will not endorse a Midland County resolution which would give equal voting power to each of the six taxing entities in the county.

"The board will take a look, a hard look, at what the law now says," Mailey said Monday in City Hall in an informal, information-only gathering of the existing appraisal board and representatives of the six taxing districts: the city of Midland, Midland County, Midland ISD, Greenwood ISD, Midland College and Midland County Hospital (Midland Memorial Hospital).

MAILEY STRONGLY suggested that the trustees may want to control the appraisal board, which the Texas statutory formula effectively condones, since the Midland ISD is the largest ($17.7 million) tax levier in the county and, by law, will be paying the bulk of the $830,000 chief appraiser's budget for 1982.

"I don't think the school district will be amenable to reducing its vote," Mailey said.

The Texas Property Tax Code seems to favor tax-levying power over people representation via the one-man, one-vote concept.

The law now calls for only the public schools, municipalities and counties to be represented on a five-member appraisal boards in Texas counties. Furthermore, the law prescribes that the makeup of the appraisal board shall be decided by a vote of the governing bodies of schools, cities and counties.

In Midland, that means that the college and hospital would have no vote and no direct voice in regulating that Central Appraisal Office, manned by Chief Appraiser Virgil Jones Jr. and his 25-member staff. And it also means that power to elect the appraisal board's membership would be controlled by the Midland ISD, which will have 60 percent of the vote unless it decides to cast aside the statutory formula, which, by law, could happen.

"(The college and hospital) do not have voting rights" unless granted by a unanimous vote of the Big Four — Midland ISD, city, county, and Greenwood ISD, noted County Attorney Robert Rendall, who has been succeeded by Jimmie Oglesby as legal adviser to the appraisal board.

THE MIDLAND County Commissioners' Court unanimously has passed a resolution to discard the statutory formula and to allow for a six-member appraisal board which would give equal representation in any official business to each of the six districts.

Mailey indicated that the school would not consent to weakening its guaranteed dominant role on the board.

The county-drafted resolution proposed that the appraisal board keep its present six-member makeup, authorized in 1979, of one representative for each of the six taxing districts. The board automatically will fall into the statutory formula in 1982 unless action to the contrary is taken by Oct. 1.

Currently making up the board are potential and likely lame-duckers Gil Tompson, board chairman who represents the Midland ISD; Joe Nuessle, Midland city attorney who represents the city of Midland; Charlie Welch, Midland County commissioner who represents the county; Walt Holton, who represents the hospital; Fred Wright, who represents the college; and Bud Lea, who represents the Greenwood ISD.

NUESSLE offered a proposal on board membership. It didn't fly.

"I don't know if I'm here as a city attorney or as a member of the board," he said wryly and then proposed an 11-member board and, thus-

(See MISD, Page 2A)

Haig stresses resolution of Polish crisis

UNITED NATIONS (AP) — Secretary of State Alexander M. Haig Jr. is making clear the importance the Reagan administration attaches to peaceful settlement of the Polish crisis.

Haig has said he will tell Soviet Foreign Minister Andrei Gromyko at their first meeting Wednesday that the Soviets must refrain from military intervention if they wish to improve already cool relations with the United States.

The secretary met today with Polish Foreign Minister Jozef Czyrek to emphasized the importance and gravity with which the administration views Poland's problems. Details of their talk were not immediately released.

Haig met Czyrek after appointments with close U.S. allies but ahead of representatives of other nations that also are important to the United States, including China and Venezuela.

State Department spokesman Dean Fischer said Haig wants an assessment of Poland's internal situation, both economic and political. He said the question of economic aid for Poland may also be raised.

Fischer said Haig discussed Poland in nearly all of his meetings with U.S. allies Monday, including British Foreign Minister Lord Carrington and Italian Foreign Minister Emilio Colombo.

Haig does not believe the Soviets are on the verge of sending in more troops to stop Poland's move toward democracy, Fischer said. He said although the secretary believes the Soviet demand last week for the Polish Communist Party to crack down on internal dissent was "somewhat intimidating," there is no evidence that the Soviets are massing troops near the Polish border.

Haig delivered a major address to the 36th U.N. General Assembly Monday in which he charged that Soviet intervention in Afghanistan and the Soviet-backed Vietnamese occupation of Cambodia pose a threat to global order, economic development and the U.N. Charter.

"One of the great dangers to the Charter today and to development itself is the willful violation of the national integrity of both Afghanistan and Cambodia by the Soviet Union and Vietnam," he said. "Their behavior challenges the basic rights of all sovereign states."

Gromyko listened with his usual impassivity. But Tass, the official Soviet news agency, said the speech was "a demonstration of the hypocrisy of American diplomacy."

Tass said Haig's charge that the Soviet Union violated Afghanistan's national integrity was "absurd."

"It is not the U.S.S.R. but the United States that is interfering in the internal affairs of that country," Tass said.

Haig did not mention Poland in his speech.

First female justice expects she'll be 'very busy'

WASHINGTON (AP) — Sandra Day O'Connor, confirmed by a unanimous Senate as the first woman justice on the Supreme Court, promises to be "very busy, very fast" after she is sworn in later this week.

There is no clear indication, however, how she will vote on social and constitutional issues that come before the court.

The 51-year-old Arizona appeals judge won a 99-0 endorsement in the Senate on Monday as the 102nd justice in the 191-year history of the nation's highest court. She will be youngest of the nine members.

Mrs. O'Connor will be sworn in for her lifetime position in ceremonies Friday afternoon at the Supreme Court building. But because the ceremony will be conducted in the courtroom itself, the recording for posterity will be limited.

"As is the court practice, there will be no TV, no photographs and no tape recordings," court spokesman Barrett McGurn today said in a printed statement released today.

Reporters and artists will be admitted to the ceremony, as they are for all court sessions. There will be no public admission, however, except by invitation.

Two "picture opportunities" are scheduled shortly after the 15-minute ceremony.

McGurn said official court photographers would be on hand but added, "I know of no plan to have any photograph taken in the courtroom (during the ceremony)."

Chief Justice Warren E. Burger will administer Mrs. O'Connor's oath of office, and White House officials said President Reagan may attend the Friday ceremony.

"My hope is that 10 years from now, after I've been across the street and worked for a while, that they'll all feel glad for the wonderful vote they gave me today," a smiling Mrs. O'Connor said at an appearance on the Capitol steps with Vice President George Bush and Senate leaders.

Once installed on the court, which opens its 1981-82 term Oct. 5, "I'm going to get very busy, very fast," Mrs. O'Connor said.

Mrs. O'Connor steadfastly refused to indicate how she might rule on any specific issue, although she expressed personal dislike of abortion and busing for school integration and support for the death penalty.

INSIDE

√ **HIS:** The Houston "bubble boy," known only as David, turned 10 Monday..... 10A

√ **HERS:** Another Houston resident, 115-year-old Rosa Deramus, was honored Sunday.... 1B

Around Town..	1B	Lifestyle.....	1B
Bridge.....	6B	Markets.....	4C
Classified.....	6C	Obituaries.....	8A
Comics.....	6B	Oil & gas.....	5A
Dear Abby.....	2B	Sports.....	1C
Editorial.....	4A	TV Schedule....	6B

Weather

Cloudy through Wednesday with slight chance of showers. Details on Page 2A.

Service

Delivery	682-5311
Want Ads	682-6222
Other Calls	682-5311



SILENT WITNESS
685-1190

Accused murderer, 73, ordered to state hospital

SAN ANGELO (AP) — A court-appointed psychiatrist and a physician testified that a 73-year-old man charged with murder in the deaths of two fishermen is an alcoholic who probably never will be competent to stand trial.

Mortimer "Bubba" Hall Monday was ordered to Rusk State Hospital by State District Judge Earl Smith after testimony showed Hall's mental state was such that he could not understand a trial or aid in his own defense.

Hall is charged in the March 22 fatal shootings of David James Adams, 32, of Rolling Acres and John Bernardon, 34, of Midland while the two were fishing near Mertzon, about 50 miles southwest of San Angelo.

Hall's physician, Dr. John L. Read, testified that Hall suffered from senility, an irregular heartbeat and alcoholism. Hospital records show Hall was hospitalized for treatment of alcoholism after he was indicted by an Irion County grand jury in April, and he currently is a patient at a geriatric center in San Angelo.

"His mental health is severely impaired," Read said. "I would say his chances are close to 100 percent that he will never gain his competency to stand trial."

Court-appointed psychiatrist Dr. Richard Coons said Hall suffers from senility and probably had some further brain damage from the "heavy use of alcohol over the years."

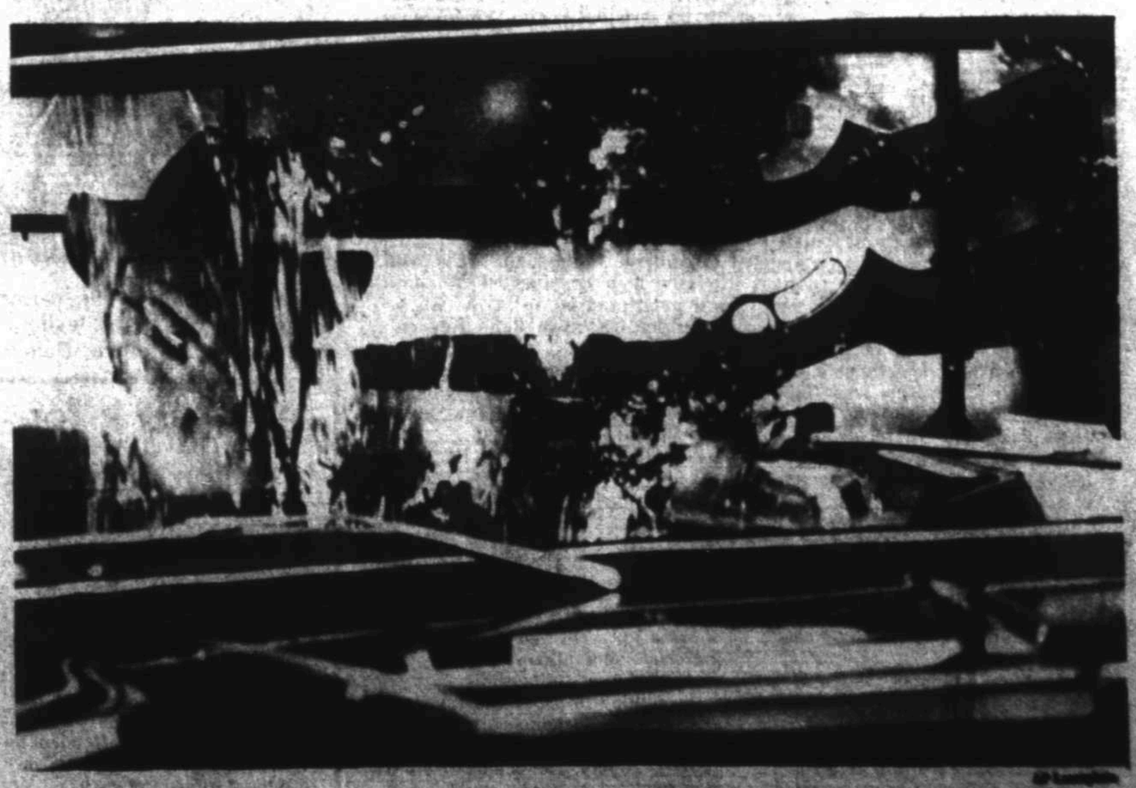
District Attorney Gerald Fohn did not challenge the defense position.

Smith said state officials will examine Hall for 90 days to decide whether Hall is likely to be able to stand trial in the near future. If not, another hearing will be called to have Hall committed indefinitely.

If he is ever found to be competent, he will face the murder charges, Smith said.

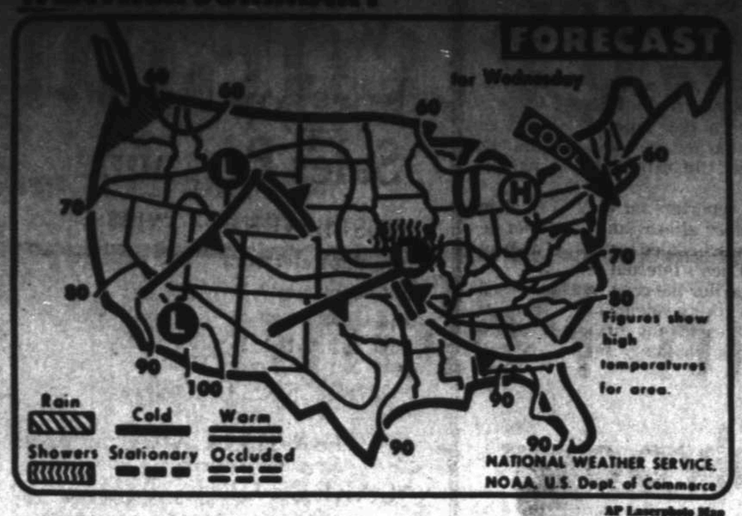
The widows of Adams and Bernardon have filed a civil suit against Hall alleging wrongful death. Attorney Max Parker, representing the widows, said they will proceed with the case.

He said a guardian probably could be appointed for Hall's estate and the civil case could be resolved without his testimony.



Mortimer "Bubba" Hall, 73, of Mertzon, hides his face as he is driven away from the Tom Green County Court House in San Angelo after a jury found him imcompetent to stand trial.

WEATHER SUMMARY



AP Laserphoto Map

The National Weather Service predicts rain showersfor most of the nation.

Midland statistics

WEATHER FORECAST

Mostly cloudy tonight through Wednesday with a slight chance of showers or thunderstorms. Low tonight low 60s with the high Wednesday in the upper 80s. Winds south to southeast 10-15 mph through Wednesday, decreasing to 5-10 mph tonight.

NATIONAL WEATHER SERVICE READINGS:

Yesterday's High	94 degrees
Overnight Low	64 degrees
Sunset today	7:06p.m.
Sunrise tomorrow	7:37a.m.
Precipitation:	
Last 24 hours	.00 inches
This month to date	1.68 inches
1981 to date	12.06 inches

LOCAL TEMPERATURES:

6 a.m.	69	6 p.m.	93
7 a.m.	69	7 p.m.	88
8 a.m.	70	8 p.m.	80
9 a.m.	65	9 p.m.	75
10 a.m.	74	10 p.m.	72
11 a.m.	81	11 p.m.	70
noon	86	Midnight	71
1 p.m.	89	1 a.m.	70
2 p.m.	91	2 a.m.	70
3 p.m.	92	3 a.m.	70
4 p.m.	91	4 a.m.	69
5 p.m.	93	5 a.m.	66
		6 a.m.	65

SOUTHWEST TEMPERATURES:

	H	L
Abilene	95	71
Denver	86	56
Amarillo	91	57
El Paso	95	68
Ft. Worth	93	64
Houston	86	68
Lubbock	92	57
Marfa	81	63
Okla. City	93	64
Wichita Falls	100	68

Texas temperatures

Tuesday

Temperatures indicate previous day's high and overnight low to 7 a.m. CDT

	High	Low	Pcp
Abilene	95	71	.00
Alice	95	68	.00
Alpine	86	56	.00
Amarillo	91	57	.00
Austin	89	66	.00
Beaumont	82	67	.00
Brownsville	91	74	.00
Childress	100	64	.00
College Station	87	66	.00
Corpus Christi	89	67	.00
Dalhart	83	51	.00
Dallas	90	68	.00
Del Rio	95	72	.00
El Paso	95	68	.00
Fort Worth	93	64	.00
Galveston	84	79	.00
Houston	86	72	.00
Longview	88	63	.00
Lubbock	92	57	.00
Lufkin	86	63	.00
Marfa	81	63	.00
McAllen	96	73	.00
Midland	94	64	.00
Mineral Wells	93	63	.00
Palacios	88	64	.00
Presidio	94	66	.00
San Angelo	91	60	.00
San Antonio	92	66	.00
Shreveport,La.	91	60	.00
Stephenville	93	64	.00
Texarkana	86	64	.00
Tyler	90	62	.00
Victoria	93	67	.00
Waco	92	62	.00
Wichita Falls	100	68	.00
Wink	91	67	.00

Extended forecast

West Texas: Partly cloudy Thursday through Saturday. Lows in the 50s north to the mid 60s south. Highs mostly in the 80s.

North Texas: Partly cloudy and warm Thursday through Saturday. Highs 85 to 95. Lows 58 to 68.

South Texas: A chance of thundershowers exists along the Coastal Plains and over the Rio Grand Valley and across extreme South Texas Thursday through Saturday. Otherwise, partly cloudy with overnight lows in the 60s and highs mostly in the 80s.

Weather elsewhere

Tuesday

Temperatures indicate previous day's high and overnight low to 8 a.m. EDT.

	Hi	Lo	Pre	Otlk
Albany	64	49	.06	cdy
Albuqrq	88	59		clr
Amarillo	91	57		cdy
Anchorage	53	41		clr
Asheville	77	64		cdy
Atlanta	89	57		clr
AtlantcCty	69	64		clr
Baltimore	79	58		clr
Birmingham	81	59		clr
Bismarck	72	48	.05	clr
Boise	67	44		clr
Boston	68	56		cdy
Brownsville	91	74		cdy
Buffalo	61	49	1.35	clr
CharlstnSC	78	66		cdy
CharlstnWV	78	55		clr
Cheyenne	76	55	.05	clr
Chicago	75	59		clr
Cincinnati	78	60		clr
Cleveland	68	55	.10	clr
Columbus	69	56		clr
Dal-FtWth	93	64		clr
Denver	86	56		cdy
DesMoines	78	55		cdy
Detroit	56	47	.20	cdy
Duluth	55	33		cdy
Fairbanks	62	35	.02	rn
Hartford	68	54		cdy
Helena	57	39		cdy
Honolulu	89	75		clr
Houston	86	72		cdy
Indnaplis	78	55		cdy
Jacksnvlle	83	68		clr
Juneau	57	43		cdy
KansCity	83	58		cdy
LasVegas	98	72		clr
LittleRock	89	66		cdy
LosAngeles	85	65		clr
Louisville	79	62		clr
Memphis	83	66		clr
Miami	82	80	.46	cdy
Milwaukee	59	48	.37	cdy
Mpls-St.P	68	45		cdy
Nashville	79	56		clr
NewOrleans	84	69		clr
NewYork	72	63		cdy
Norfolk	81	62		cdy
OklaCity	93	64		cdy
Omaha	76	51		cdy
Orlando	89	72	.16	clr
Philadphia	73	60		clr
Phoenix	102	85		cdy
Pittsburgh	71	58	.03	cdy
Ptland,Me	65	50	.04	cdy
Ptland,Ore	65	47	.33	rn
RapidCity	76	51		cdy
Reno	90	39		clr
Richmond	82	56		clr
SaltLake	79	53		cdy
SanDiego	78	68		clr
SanFran	70	57		clr
Seattle	70	50	.79	rn
StLouis	86	58		cdy
StP-Tampa	86	71	.01	clr
StSteMarie	57	32		cdy
Spokane	68	37		rn
Tulsa	91	62		cdy
Washingtn	80	62		clr
Wichita	89	63		clr

Pre—Precipitation for 24 hours ending 8 a.m. EDT today.
Otlk—Sky conditions outlook for today.

Texas area forecasts

West Texas: Partly cloudy with a slight chance of showers or thunderstorms southwest today. A slight chance of showers or thunderstorms tonight, partly cloudy north through Wednesday. Highs 80s Panhandle to mid 90s Big Bend except 80s mountains. Lows mid 50s Panhandle to mid 60s south except 50s mountains.

North Texas: Fair and warm through Wednesday. Highs 90s. Lows 60s.

South Texas: Partly cloudy and warm through Wednesday. Highs 80s. Lows 60s and 70s.

Port Arthur to Brownsville: Southeast winds 10 to 15 knots through Wednesday. Seas 2 to 4 feet. Isolated showers.

$1,000 stolen from apartment

An employee of El Paisano Apartments, Debbie Watson of 2400 Whitmire Boulevard, told police she put $1,000 of the complex's money in a bank bag and left it in her apartment over the weekend. When she returned from a trip, she said the apartment had been entered through a living room window and the money was gone.

Clara Meuefield of 1917 Jacotte Circle said $140 was taken from her purse Monday at the Antioch Baptist Day Care Center, 1400 E. Golf Course Road.

Three kitchen ranges, two dishwashers and two garbage disposal units were reported stolen from houses under construction at 404 and 408 Crenshaw. The loss was placed at $3,920.

An employee of the First United Methodist Church at 305 N. Baird St. told officers $200 in cash a $1,095 electric typewriter were taken in a burglary of an upstairs office of the church. There was no sign of forced entry.

Fire of undetermined origin destroyed a vacant, wood frame house at 2205 W. Carter St. about 5:30 a.m. today. Four fire department units responded to the call and used 4,000 gallons of water in attempts to extinguish the blaze. The owner of the house is not known. Firefighters spent more than an hour at the scene.

Police, Fire Roundup

Today is first full day of fall

The first day of fall officially began at 10:05 p.m. Monday, but Midlanders won't feel any cool temperatures in the next few days.

With the last 12-hour day ending tonight, the forecast calls for partly cloudy skies today and mostly cloudy skies tonight and Wednesday with a slight chance of showers or thunderstorms.

Summer temperatures are expected to continue through the week with no important temperature changes. Today's high is expected to climb to the low 90s, with Wednesday's high predicted to be in the upper 80s according to the National Weather Service at the Midland Regional Airport.

There is a 20 percent chance of rain tonight and Wednesday.

Monday's high of 94 was six degrees lower than the record temperature of 100 set in 1977 for the day. The overnight low of 64 was much warmer than the 1972 record temperature of 46 set in 1972.

Winds should travel south to southeast at 10-15 mph through Wednesday, decreasing to 5-10 mph tonight.

Hot news

SAN FRANCISCO (AP) — Sawdust and agricultural waste are among the hottest energy items in California's Central Valley.

Both these products, which were once burned, buried or hauled away to landfills, are now being used in a project to generate pollution-free heat and electricity, according to a report in Crocker National Corp.'s "Assets" magazine.

The waste products are converted to pelletized fuel which, pound for pound, produces as much heat as Western coal and with an ash residue of some 3 percent that contains trace materials and other nutrients that can be returned to the soil.

In addition to producing kilowatts of electricity, the pellets are used by a sugar refinery that burns it to dry sugar-beet pulp. The pellets also provide heat for hospitals, military installations, asphalt plants, schools and lumber yards in the United States and Canada.

MISD may keep control of tax board

(Continued from Page 1A)

ly, suggested that the Midland ISD sidestep the statutory rule.

The Nuessle proposal would break down board voting power like this:

—Midland ISD: five of the 11 members. The school district, which has a tax levy of $17.7 million, would pay 50 percent of the $830,000 chief appraiser's 1982 budget.

—City of Midland: two of the 11 members. The city, which has a tax levy of $6.2 million, would pay 20 percent of the budget.

—Midland County: one of the 11 members. The county, which has a tax levy of $4.3 million, would pick up 10 percent of the cost.

—Midland College: one of the 11 members. The college would pay 10 percent of the bill.

—Hospital: one of the 11 members. The hospital would pay 6 percent of the cost.

—Greenwood ISD: one of the 11 members. Greenwood would pay 5 percent of the chief appraiser's operating budget in 1982.

But to get out from under the statutory formula, a unanimous vote by the Big Four — Midland ISD, city, county and Greenwood ISD — would be required. But on what to vote would be the dilemma. Under the statutory bypass option, up to 13 members could be on the board and under any arrangement agreed upon by the officials of the taxing districts.

"You can doodle around with this endlessly," said Nuessle. "It (his proposal) would give everybody representation, but it would obviously have a glaring discrepancy."

By law, the governing boards of the Big Four taxing entities determine the membership of the appraisal board. In Midland County, that formula gives the Midland ISD 60 percent of the possible 5,000 and a guarantee of a majority rule on the five-member board. But, noted Nuessle, the law is so flexible that it allow the Big Four the option of allowing the college and hospital in on the vote.

And, under that plan, Nuessle proposed a voting system to determine the board membership and which would reduce the Midland ISD's control to 51.8 percent.

Under yet another proposal, the city would have 912 of the 5,000 votes; Midland ISD, 2,594; the county, 621; college, 402; hospital, 282, and Greenwood ISD, 189.

"There's innumerable ways of doing it," Nuessle said.

TOMPSON, WHO chaired the discussion in City Hall and who will be out of office unless the Midland ISD chooses to re-appoint him, said he and the other members of the "old" board "are rather in a peculiar position of having no voice. We are on the outside awaiting your decision.

"I feel like we are out of place," Tompson said. "We are only a catalyst in this gathering."

Midland Mayor G. Thane Akins, who viewed the officals there as "reasonable people," said he had supposed "the voice (on the appraisal board) ought to be apportioned to the vote entitlement. I think we ought to do it some way so that everybody has a voice."

Commissioner Welch's view was similar to that of the mayor's.

"We feel like everybody today (under the six-member board) is represented."

City Councilman Gordon Marcum II proposed a 13-member board which would allow five votes by Midland ISD, three by the city, two by the county, and one each by the Greenwood ISD, college and hospital.

"That would have some type of balance," he said and would proportionately reduce the Midland ISD share of the $830,000 operating budget to 38.6 percent.

Midland College President Dr. Jess Parrish favored the resolution by which all six taxing entities would be have votes on the appraisal board.

"We like the idea of having some representation," he said. "I can read the provisions very well."

Edwin Magruder Jr., president of the hospital's board of directors, expressed satisfaction with the present set-up which, for almost two years, has allowed the hospital a vote on the board.

"I'm just glad we're protected by the statute. I'd like to see the board continue as it has been," Magruder said.

He was opposed to an 11- or 13-member board, which, he said, "wouldn't be able to do business as well as a six-member board. I don't think we'd every get anything done."

Magruder observed that under the statutory formula, "the thing has been tilted in favor of who collects the most taxes."

He favored the current makeup of the board.

"I'd like very much for the (Midland) school district to consider leaving the board as it is," Magruder said.

TO THAT SUGGESTION, Mailey queried the representatives of the other taxing bodies to see if they would be willing to equally share the expense of running the the Central Appraisal Office. He got no answer.

Welch, who opposes Midland ISD domination of the appraisal board, likened the "weighted" vote on the board makeup to having a big bank account. Welch said that he was "glad" that voting on election day isn't linked to the voter's "bank balance" by which more money would mean more votes.

"I think the one-man, one-vote concept" as sanctioned by the U.S. Supreme Court should apply to the vote on composition of the appraisal board, Welch said. He recommended that the officials there "quit talking dollars and cents and start talking about representing people."

But Mailey said he has "a hard time harmonizing" equal voting power with unequal tax-levying power.

The statutory formula, which would give the Midland ISD control of the law-mandated five-member board, will take effect in 1982 unless the Big Four opt to do otherwise by Oct. 1. Today, both the City Council and the Midland ISD trustees were to consider the county's resolution to retain the six-member, equal-voice appraisal board.

"The (school) board," Mailey had said, "will not be in favor of the resolution, proposed by the county and adopted by the county."

Turkish air force jetfighter crashes

ANKARA, Turkey (AP) — A Turkish air force F-104 jetfighter crashed today into a bivouac area prepared for a scheduled NATO exercise in western Turkey, and first reports from journalists on the scene indicated at least 100 soldiers were killed and another 100 injured. All were believed Turkish.

There were conflicting reports on whether the casualties were the result of the plane having hit an amunition dump or an explosion when the plane crashed.

Military sources said the pilot was practicing a diving run over the bivouac area and was unable to pull the plane out of its descent. It was not known if the pilot had ejected.

Turkey's ruling generals were meeting in Ankara and there was speculation that the exercise in Turkey might be canceled.

Turkish military sources said the bodies of 65 victims from the crash already had arrived by helicopter at hospitals in Istanbul and that Gen. Haydar Saltik, commander of the 1st Army had rushed to the site of the crash.

The military sources, asking not to be named, said three Istanbul hospitals had been put on alert to accept the dead and wounded.

BIRTHS

MIDLAND MEMORIAL HOSPITAL

Sept. 17, 1981

Mr. and Mrs. Robert James McCourt, 4318 Cedar Springs Drive, a girl.

Mr. and Mrs. Anesto E. Montez Jr., 307 W. New York Ave., a boy.

Mr. and Mrs. Robert Arthur Burton, 711 N. D St., a boy.

Mr. and Mrs. James Everett Hale, 308 E. Nobles Ave., a girl.

Mr. and Mrs. David DeNell Jones, 1303½ W. Illinois Ave., a girl.

Mr. and Mrs. Rocky Lynn Pearson, 1500 S. Pratt St., a boy.

Mr. and Mrs. Stephen Craig McKenzie, Route 5 Box 113-L Space 204, a boy.

Mr. and Mrs. Max Aldan McLane, Route 2 Box 175-B, a boy.

Sept. 18, 1981

Mr. and Mrs. Jose Angel Perales, 304 E. Hickory Ave., a boy.

Mr. and Mrs. Eric Louis Portillo, 1205 S. Moran St., a boy.

Mr. and Mrs. Johnny Lewis Conner, 325 Willowood Drive, a boy.

Mr. and Mrs. Gary David Pulley, Route 2 Box 198 Space 72, a girl.

Mr. and Mrs. Larry James Capell, 2614 Roosevelt Ave., a boy.

Sept. 19, 1981

Mr. and Mrs. Carrasco Campos, 1604 E. Garden Lane, a boy.

Mr. and Mrs. Donald Mark Dansby, 4701 W. Illinois Ave. Apt. D, a boy.

Gracie Mae Jackson, 809-B N. Baird St., a boy.

Sept. 20, 1981

Mr. and Mrs. Bounsith Khongraj, 407 S. C St. Apt B, a girl.

Mr. and Mrs. James Craig Heinman, 4207 Boulder Drive, a girl.

Mr. and Mrs. Robert Lee Williams, 3107 Delano Ave., a boy.

Sheila Rena Watson, 1707 E. Wall Ave., a girl.

Mr. and Mrs. Rickey Dean Campbell, 1604 N. Edwards Ave., a girl.

Mr. and Mrs. Jose Maria Villanueva, 911 S. Main St., a boy.

Mr. and Mrs. Gabriel Martinez Reyes, 109 W. Pecan Ave, a boy.

Mr. and Mrs. Gerald Ray Hallman Jr., 4 Widener Strip, a girl.



Staff Photo by Brian Shumbarger

Magician Scott Wells performs a bit of United Way magic by levitating George W. Bush, chairman of the United Way annual fund-raising campaign at the drive's kickoff luncheon Monday at the Yucca Theatre. Bush and Joe Kloesel, campaign vice chairman, announced a campaign goal of $1.35 million, with $303,303.32 (22.4 percent) of that already raised as of Monday.

Police look for station robbers

ODESSA — Police here are looking for two men who held up the Hudson Gas Station at 1330 E. 2nd St. shortly after 9 p.m. Monday.

An attendant at the station told officers he was alone when the men came in, pointed a blue steel revolver at him and demanded the station's money. They also took the attendant's wallet, which contained an undisclosed amount of cash.

No dollar figure was placed on the station's loss.

Big Spring man held in lieu of bond in connection with murder, rape

BIG SPRING — A 41-year old Big Spring man was still being held in jail here this morning in lieu of posting a $200,000 bond in connection with a murder and rape that occurred in Big Spring early Saturday.

Steve Harper, 41, was charged Monday afternoon by Peace Justice Lewis Heflin with capital murder, aggravated rape and aggravated assault.

According to Big Spring police, Harold Denton Boy, 37, died from a bullet wound in the chest about 1:30 a.m. Saturday. Boy's 17-year old daughter told officers that a man shot her father and whipped her with a pistol.

Boy's wife and three other daughters were in the house at the time of the shooting and assault.

Police said a 17-year old girl reported that a man broke into her residence on the other side of town about an hour after the incident at the Boy's residence and choked and raped her.

According to officers, the description of the man in the two incidents was the same.

The Midland Reporter-Telegram
(USPS 681-890)
Published by Midland Newspapers, Inc. evenings (except Saturday and Sunday) and Saturday and Sunday morning, 201 E. Illinois Street, P.O. Box 1650, Midland, Texas 79702.
Second Class Postage Paid at Midland, Texas

HOME DELIVERY

Paid-in-Advance

	1-Yr.	6-Mos.	1-Mo.
Evenings and Sunday	$468.00	$234.00	$4.00
Evenings Only	$390.00	$195.00	$3.25
Sunday Only	$91.00	$45.00	$2.00

MAIL RATES IN TEXAS

	1-Yr.	6-Mos.	1-Mo.
Evenings and Sunday	$572.00	$286.00	$5.00
Evening Only	$364.00	$227.50	$4.50
Sunday Only	$156.00	$85.25	$4.25

MAIL RATES OUTSIDE TEXAS

	1-Yr.	6-Mos.	1 Mo.
Evenings and Sunday	$572.00	$227.50	$6.25
Evening Only	$390.00	$234.00	$5.75
Sunday Only	$364.00	$227.50	$4.50

Foreign and other rates furnished upon request. All subscriptions payable in advance. All subscription rates revised October 1, 1979.

Autopsy performed on Taiwanian professor

TAIPEI, Taiwan (AP) — U.S. forensic pathologist Cyril Wecht performed an autopsy early Tuesday on Chen Wencheng, the Carnegie-Mellon University professor who died under mysterious circumstances 2½ months ago after being questioned by government security agents.

Chen Ting-mou, the professor's father, said the autopsy was performed at the Taipei morgue where the body is being kept. He said it began at midnight, shortly after Wecht arrived from the United States with Morris DeGroot, another professor from the Pittsburgh university.

Chen said he and a son-in-law were present for the autopsy.

Chen, a native of Taiwan who taught statistics at CMU, was found dead on the campus of National Taiwan University on July 3 about 12 hours after being interrogated by security agents.

The Taiwan Garrison Command said Chen was a supporter of a Taiwan independence movement which the Nationalist Chinese government considers seditious. This caused widespread speculation that he was murdered although the government said he "committed suicide or died in an accidental fall" from the university's four-story library building.

The government rejected a request last month by Richard Cyert, the president of Carnegie-Mellon, and DeGroot for an independent autopsy or the return of Chen's body to the United States for a post-mortem.

Sources in the Taipei district prosecutor's office said there was no longer any legal bar to the autopsy because the body was now entirely at the disposal of Chen's family. But local newspapers last month called the request by Cyert and DeGroot interference in Taiwan's internal affairs.

Chen's family has persisted in the belief that he was murdered. His father charged earlier that the government investigation of the death was "insufficient and unconvincing."

Wecht and DeGroot avoided reporters on their arrival in Taipei, registered at a hotel under aliases and could not be reached for comment. They were scheduled to visit the district prosecutor's office to examine Chen's internal organs.

The prosecutor's office said earlier the case was not closed despite the official finding of death by suicide or accident. It said it was keeping the internal organs for further investigation if new evidence was found to challenge the official ruling.

Duarte seeking $114 million for El Salvador

By GEORGE GEDDA
Associated Press Writer

WASHINGTON (AP) — El Salvadoran President Jose Napoleon Duarte is trying to persuade Congress to support the Reagan administration's request for $114 million in economic and security assistance next year for his Central American country.

Congressional support for the administration policies toward El Salvador has been wavering, and Salvadoran officials were attaching considerable importance to Duarte's meeting today with congressional leaders. The new fiscal year begins next week.

As he began the third day of his 10-day U.S. visit here, Duarte's strategy for enhancing American support for his embattled government was becoming increasingly evident.

In his meeting Monday with President Reagan and in his public statements, Duarte has gone to some lengths to demonstrate that the Salvadoran guerrilla movement — and not his government — is the principal obstacle to peace.

Duarte told Reagan that he is willing to talk with leftist leaders if they renounce violence and support his plan for the establishment of democratic rule, a senior U.S. official said.

During his visit on Capitol Hill, Duarte was certain to be asked about the human rights situation in El Salvador.

Most of the reservations about U.S. support for the country center on allegations of widespread atrocities committed by the Salvadoran security forces.

But the senior U.S. official, who asked not to be identified, said Duarte told Vice President George Bush on Monday that 600 national guardsmen had been dismissed and 64 imprisoned for "offenses against the population."

At the State Department, Eugenio Vides Casanova, head of El Salvador's National Guard, told reporters there is "complete determination of all the members of the armed forces to guarantee to all Salvadoran citizens a completely free electoral process."

This would represent a new role for El Salvador's armed forces, which prevented Duarte from taking power in 1972 after he was elected president.

The civilian-military leadership allowed Duarte, a Christian Democrat, to become president last December in a shakeup prompted by spreading civil war and rapid economic decline.

Under his plan for democratic rule, a constituent assembly will be elected next March to draft a new constitution. This will be followed by presidential elections in 1983.

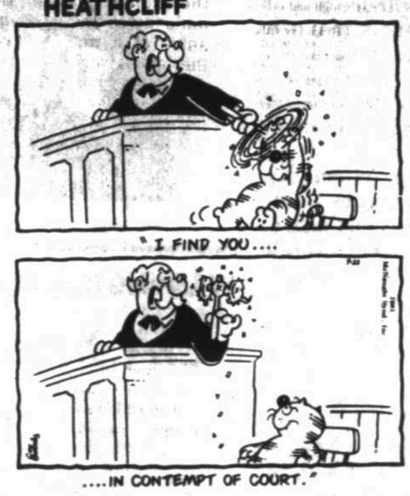
Duarte says the great majority of the Salvadoran people support the process. In private and public, Duarte has lamented the lack of U.S. press coverage of his independence day speech last Tuesday, which he claims drew huge crowds.

Duarte's refusal to negotiate with his leftist opponents has received the solid backing of the Reagan administration.

When a senior official indicated Monday that Reagan might be responsive to outside mediation, possibly by Mexico, other administration sources acted quickly to deny there had been any policy shift, saying the official was either misquoted or misinformed.

"We do not favor negotiations on the formation of a government," an administration informant said. "But we have favored and strongly support any efforts that are made to bring more parties into the election process."

HEATHCLIFF



We're Looking For Top Quality Sales Personnel

*MUST HAVE SALES EXPERIENCE
(previous electronic sales experience not necessary.)

*SELF MOTIVATION
*BUSINESS DRESS
*EAGER TO LEARN
*CAREER ORIENTED

WE'LL START THE RIGHT PERSON AT $22,000

If You Qualify Please Contact:
ROBERT THORNTON
337-6208
if in Midland call
563-2015

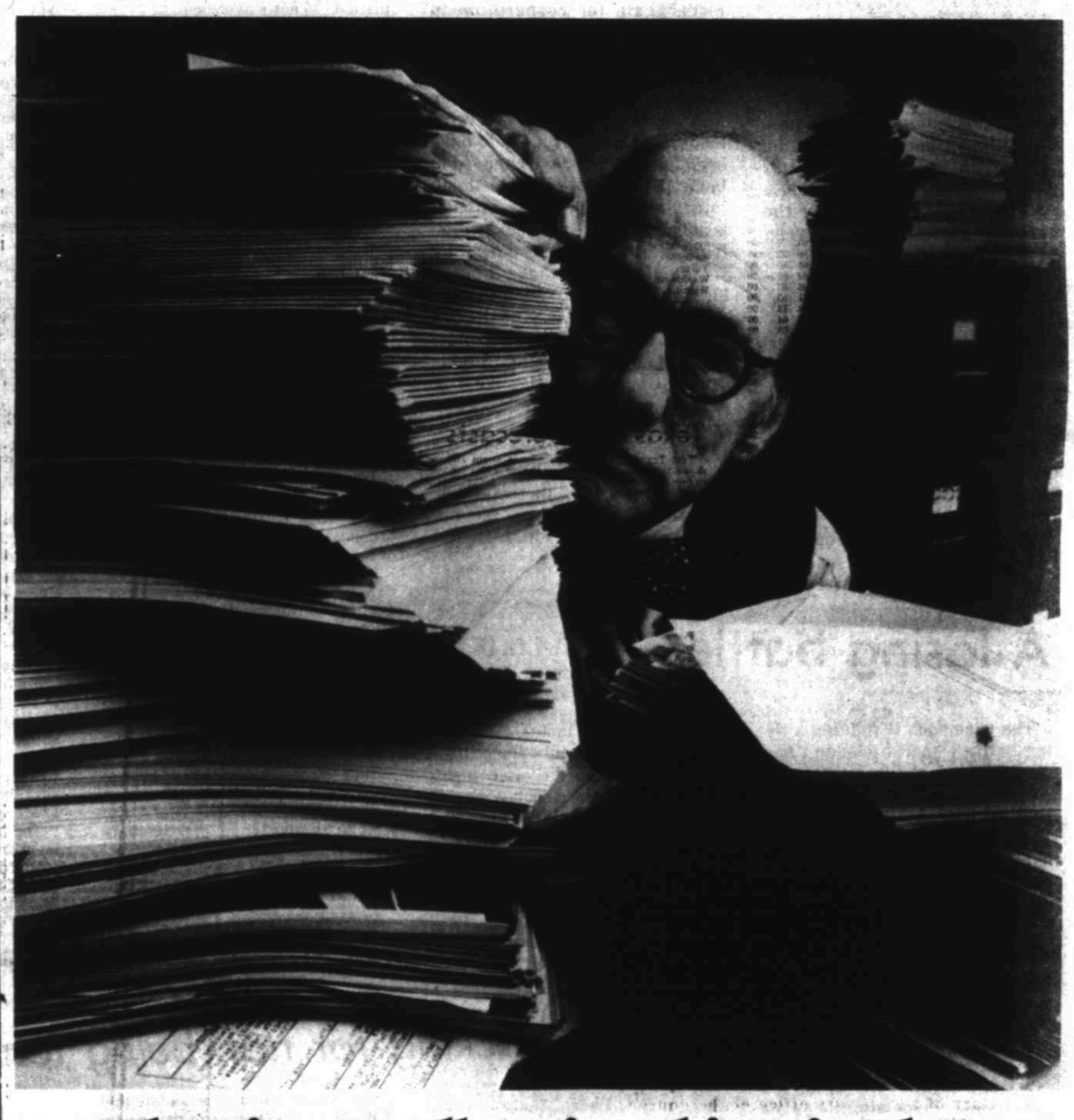
Electronic Service Center
STEREO • VIDEO • SOUND
2727 ANDREWS HWY. • ODESSA, TEXAS
ODESSA 337-6280 • MIDLAND 563-2015

DIAL 682-6222 WANT ADS & ACTION



AP Laserphoto

In a Sept.11 ceremony at the White House, Pres. Reagan presents a gold medal for bravery to Jerome Dale, left, from Baltimore, for saving two children from a burning building. Last week Jerome's stepfather took the medal to work to show it off and it was stolen from his locker. Also in the photo are first lady Nancy Reagan and Attorney General William French Smith.



Settlement could yield $60 million

WEST CHESTER, Pa. (AP) — The Army has agreed to a medical-malpractice settlement that could yield up to $60 million for a baby born with brain damage at an Army hospital.

Rosemary Maloney, 34, was a captain in the Army Nurse Corps when she gave birth to the child in April 1980 at the Tripler Army Medical Center in Honolulu. The infant's skull was fractured "when an antiquated suction method of delivery was used instead of forceps," said Lawrence Grant of Paoli, the woman's lawyer.

The child, Michael Maloney, 18 months old, suffered severe brain damage and will require institutionalization, Grant said. The baby was placed in St. Edmond's Home for Crippled Children in suburban Rosemont last week.

The out-of-court agreement, approved Sept. 3 by Judge Lawrence Wood in Chester County Orphans Court, provides payment of $95,000 a year. At present interest rates, the settlement could amount to $57 million to $60 million if Michael survives a life expectancy of 72 years, according to court documents.

Ms. Maloney received an additional $655,000 in the settlement, much of which will pay lawyer's fees.

She left the Army in September after 10 years in the nursing corps. She had been married to an Army officer.

Grant said his client was not given sufficient prenatal care and Michael was "born blue" without "proper resuscitation people" during delivery. He said Ms. Maloney had asked an Army doctor to perform a Caesarean section, but he refused.

A spokesman for the U.S. Army Claims Service, which negotiated the settlement, said it was by far the largest ever reached by the Army.

Jeffrey Axelrad, director of the torts branch of the Justice Department, said the maximum cost of the settlement to the Army would be $2,255,000. The structured payments will be paid through annuities purchased through a private insurance carrier, he said.

THE STRAIGHT LINE TO
WANT ADS & ACTION
Dial 682-6222

MOVING UP



ROBERT THORNTON

The growth of Electronic Service Center has been phenomenal during the past few years, and expansion plans have just been put into effect. Mr. Milton B. Thornton has announced promotions within the corporation and names some additions to the staff.

Robert Thornton has been named Sales Director for the Corporation. Robert will be coordinating sales programs for all Electronic Service Center stores. He is a native Odessan and a family man. He and his wife, Shauna, have three sons Kagan 5, Matthew 2, and Trenton 1. The eleven years Robert has been with Electronic Service Center have been put to good use learning to meet the sound needs of the rapidly expanding Permian Basin.

ELECTRONIC SERVICE CENTER
2727 Andrews Hwy.
Odessa, TX 79762

SOON WITH A STORE IN MIDLAND
3328 W. Wadley
La Villita Shopping Center

When is a small copier a big mistake?

Now don't misunderstand.
We have nothing against small copiers. We happen to make some of the best in the business.
It's just that small copiers are built for small work loads. Overwork them and you'll get gray, streaked copies, too many breakdowns, and too many visits from the repairman.
But there's a bigger small copier built to answer the demands of a growing business.
The Minolta EP520.
It takes options like a document-feeder and sorter to handle work overloads. Or you can get a counter to keep track of the copies you've made.
Minolta's exclusive micro-toning system assures you rich contrasts and crisp, clear copies. Edge to edge, and corner to corner. On any kind of paper up to 11"x17".
It even has a special self-diagnostic system that tells you when it needs service. And what kind of service it needs.
So, if you've overestimated the capacity of your copier, get the Minolta EP520.
A big business can afford to make a few mistakes. A small business can't.
©1981 Minolta Corporation

The EP 520. Your Next Copier.

MINOLTA



ABE
ABE OFFICE SYSTEMS
10001 WEST IH 20
563-4163

GET A MINOLTA EP 520 COPIER AND GET A MINOLTA 35MM CAMERA FREE.

MEMBER OF THE ASSOCIATED PRESS
Copley News Service Hearst Feature Service
Long News Service (Austin Bureau)
Los Angeles Times-Washington Post News Service
WILLIAM C. THOMAS, PRESIDENT & PUBLISHER
JIM SERVATIUS, EDITOR
WILLIAM H. COLLYNS, EDITOR EMERITUS

Mideast policy needed

The meetings between President Reagan and Israel's Prime Minister Begin were pointedly cordial. There's an obvious friendly chemistry between the two men, both of them hard-liners who tend to see complex issues in black and white terms.

It's to the good, of course, that the strong ties between the two countries have been reaffirmed and that the differences over recent Israeli actions in the Mideast and the administration's plan to sell the AWACS package to Saudi Arabia have not driven a serious wedge.

Yet the only agreement reached was the announced cooperation at the "strategic level" for countering possible Russian threats in the Middle East. Israel agrees to permit use of its territory for storage of American military equipment, with details of the arrangement still to be worked out. However, given the Israelis' longstanding invitation on that course, the agreement represents no major new turn.

The summit meeting reflected the Reagan administration's preoccupation with forestalling Soviet penetration of the Persian Gulf region, something of unquestioned importance to Western interests but a complex matter against which the White House seems willing to downplay the hard issues of peace between Arab and Israelis.

Thus, Reagan declined to use his personal influence with Begin even to disouss what will be required to break the deadlock over the Palestinian question. Indeed, some critics argue that the White House's glowing tributes to Begin and the warmth of the personal meetings may embolden the Israeli leader to believe that he will be able to hang on to the occupied West Bank indefinitely, while Washington worries about the Russians.

At the same time, the administration's effort to build a cohesive alliance for Gulf security runs into Arab arguments that Israel remains the threat to peace and that the Palestinian issue must be resolved. Secretary of State Haig now finds himself with the task of convincing the Saudis that the AWACS deal will go through and implying that the strategic understanding with Israel was partly meant to soften congressional opposition.

There's an ad hoc circularity about the administration's approach in these things that underscores its lack of coherent overall policy. The plan to sell the Saudis sophisticated weapons — a plan unjustified by any rational analysis of Saudi defense needs — in turn compels the president to promise still more arms and a closer military alliance with Israel. Begin is thereby encouraged to go his way in the Mideast without serious concern for American reaction or consequences for U.S. policy. The Arabs then up their price again for cooperation in Gulf security.

The disappointment of the summit meeting between Reagan and Begin is their failure to recognize that the present spiral of events leads nowhere, that it would have been far better to have engaged in blunt talk about the Palestinian impasse. Real progress on that issue, the kind that could come from determined prodding by Washington, would make it possible for the administration to back off from the AWACS deal with grace and with some compensation for the Saudis. Most importantly, it would reassure the Arabs, including Egypt's beleaguered Anwar Sadat, that the administration is as concerned for peace between Arabs and Jews as it is for protecting the oil fields, and that it understands the important connection between them.

A losing battle

The wine snob is fighting a losing battle — and it couldn't happen to a more deserving person.

First came those half-gallon jugs of wine at popular prices. Then came wine in floppy plastic bags. Now a California winery is peddling chablis in handy sixpack cans (specially coated to protect against a "tinny" taste).

Those are horridly uncivilized developments to the often insufferably pretentious connoisseur of the grape. But they are part of the democratizing process that mean the average worker can now opt for a can of wine instead of a can of beer, if the worker so chooses.



WASHINGTON MERRY-GO-ROUND

CIA tries to mislead news media, public

WASHINGTON — In a triple assault on the public's right to know, the Central Intelligence Agency is (1) trying to shut off channels of information to the electorate, (2) seeking criminal penalties against reporters whose stories might identify CIA operatives and (3) spreading "disinformation" to news agencies.


Jack Anderson

The most disturbing is the disinformation campaign. This poisons the well from which Americans draw the facts they need to govern themselves. The wise Thomas Jefferson sought to lay this issue to rest two centuries ago when he argued that the people's right to know is more important than the officials' right to govern.

Now along comes Bill Casey, the doddering CIA director, with the argument that the government has the right to mislead the public by planting phony stories in the press.

His purpose ostensibly is patriotic. He wants to build public support for the political, economic and military measures that the Reagan administration believes are necessary to counter the worldwide conspiracies of the Soviet Union.

Legal experts have warned that the CIA is forbidden by law from conducting operations within the United States and that disinformation aimed at the American public, therefore, would be illegal. But Casey has found a way that he thinks the CIA can get around the law. The disinformation will be planted with foreign news bureaus whose stories are routinely picked up by U.S. newspapers.

Thus the phony stories may be concocted by CIA dissemblers in McLean, Va., but will reach the American audience circuitously through foreign sources. Casey believes this deception does not violate the restrictions against domestic operations.

Trusted CIA sources have told my associate Ron McRae that the foreign press, in the words of one insider, "is already being manipulated directly."

Consider the campaigns to discredit Libya's radical ruler, Muammar Qaddafi, for example. There should be no need to portray him as being any more vile than he is. He has committed outrages that should be sufficiently repugnant to arouse American public opinion against him. I have called Qaddafi the world's most irresponsible ruler and have backed up this opinion with facts that need no embellishment.

But under the imaginative Casey, the CIA is busily creating rumors connecting Qaddafi to the slave trade in Mauritania, the only nation that still auctions people on the block.

The CIA is also spreading stories that Qaddafi is manipulating Libyan accounts in international banks and otherwise mismanaging the Libyan peoples' petrodollars.

The agency has even considered arranging the disappearance of a moderate Moslem leader after a visit to Libya. This could revive the outrage against Qaddafi in the Moslem world that followed the actual disappearance of a holy man, named Mousa Sadr. He never returned from Libya after a set-to with the dictator.

What Casey doesn't understand is that truth — just the simple, straightforward truth — is the most effective method of persuading people and influencing events. If the U.S. government could re-establish its credibility, its word could become a powerful weapon for combating communism.

Footnote: Casey has done his utmost to obstruct the flow of CIA information to the public. He has also sought criminal penalties against newsmen who divulge the identity of CIA agents. These steps are necessary, he has contended, to protect the CIA's secret operations.

The truth is that the CIA's own ineptness, not newspaper stories, has jeopardized secret activities and exposed its operatives. The most damaging disclosures have come from Philip Agee, who is a renegade CIA agent, not a newsman. The CIA allowed him to slip through its fingers.

The CIA has loudly complained that its station chief in Athens, Robert Welch, was gunned down because his identity was revealed in anti-CIA publications. But the CIA station chief had occupied the same house in Athens for two decades, and sightseeing guides used to point it out to tourists. So Welch was more likely the victim of CIA carelessness than press exposure.

●

PRO-AM COMPETITION: Officially, prostitution doesn't exist in communist states; workers supposedly have paradise enow without recourse to commercial sex.

But in Poland, hard times have made prostitution a booming and lucrative profession. Not that the average Pole can afford the going rate of $100 a trick — that's anywhere from three to eight months' wages for most Poles.

The result is that the tourist hotels are overrun with heavily made-up young women flaunting their wares. And the Johns are usually Arab businessmen, for whom 100 bucks is loose change.

The government makes a feeble effort to control the industry by requiring medical checkups every two weeks. But the worst economic crisis since World War II has brought hard times to most Poles, and "amateurs" are flocking into the oldest profession. The government can't hope to control the situation.

●

WATCH ON WASTE: Separation of powers is the keystone of our federal system, so naturally the Supreme Court justices can't be expected to walk a block or two to the Senate or House barbershops. They have their own barber, at a cost to the taxpayers of $13,000 a year in salary, plus free space for his shop. The question now is: Will the Supreme Court have to put in a beauty parlor for Sandra Day O'Connor?

(c) 1981, United Feature Syndicate, Inc.

INSIDE REPORT:

Reagan appointee due sacking for not being team player

WASHINGTON — One of the nonconservative appointments to the State Department pushed through by Secretary of State Alexander Haig against the wishes of Sen. Jesse Helms is about to be sacked: Myer Rashish, under secretary of state for economic affairs and one of the few Democrats at so high a level in the Reagan administration.


Rowland Evans


Robert Novak

Rashish, a Kennedy administration official two decades ago who crossed party lines to support Ronald Reagan last year, has been accused of bad-mouthing the president in private. "I don't think there was any big ideological problem with Mike," one presidential aide told us. "It's just he never was a member of the team."

His likely successor is scarcely more of a Reaganaut than Rashish: Assistant Secretary Robert Hormats, a career government functionary who was a high-ranking trade official in the Carter administration. But Hormats could be succeeded by Richard McCormick, a conservative foreign policy specialist who is currently an aide to Helms.

REAGAN ON TERRORISM

In a private Oval Office meeting, President Reagan recalled his own problems as governor of California in dealing with anti-Vietnam war demonstrators when told by a visiting German leader of recent violence in West Berlin during the visit of Secretary of State Alexander Haig.

West Berlin's conservative Mayor Richard von Weizsaecker told Reagan some 500 "violence-prone" West German militants infiltrated West Berlin from West Germany to promote violence. That violence was nipped in the bud by West German security agents. As for the future, Weizsaecker told Reagan that forthcoming U.S.-Soviet talks on nuclear arms in Europe should reduce anti-American demonstrations in West Germany.

Reagan listened with skepticism. Recalling his own California experience, he said government authorities cannot show indecision in dealing with violence but must clamp down hard. That view is not shared in West Germany, either by the socialist government or the conservative opposition.

KOCH'S CONTROLLER PLAN

While publicly praising President Reagan's hard line against the illegal air traffic controller strike, Mayor Edward Koch of New York privately — but without success — offered the Reagan administration a plan to end the walkout on a conciliatory note.

Koch's plan: Give the striking controllers exactly 24 hours to come back to work, with the understanding they will start on the bottom of the seniority ladder. That would close the book for all time on those who do not return. Koch urged Reagan Cabinet members to accept his scheme so that the president could hand this concession to the union movement during his Labor Day visit to New York.

Koch got nowhere. The reason is put bluntly by one Transportation Department official: "As far as we're concerned, they (the controllers) are no longer government employees. There's no way they can be asked to return, and that's it."

GOLD IS 'CRAZY'

Although the notion of returning to a gold standard has been getting increasing attention, it is still considered "crazy" by ex-Nixon administration officials who severed the last connection between gold and the dollar in 1971.

"That's nonsense, it's crazy," said California industrialist George Shultz when Professor Arthur Laffer started pushing for gold at a recent meeting of President Reagan's outside economic advisers. As budget director in 1971, Shultz was one of the architects in closing the gold window.

A footnote: Reagan has grown noncommital about gold. Although earlier in the year he talked in private about the historical role of the gold standard in curbing inflation, he was much more cautious when the issue came up recently at a meeting with Republican congressional leaders. He would say only that the issue is under study by the Federal Gold Commission.

McNAMAR'S FOLLY

Treasury Secretary Donald T. Regan hit the ceiling when his close associate in the Reagan administration, Deputy Secretary Tim McNamar, told a reporter of plans to increase taxes as a means of reducing the budget deficit.

Both Regan and the White House read the riot act to McNamar, previously considered a reliable team player. They informed the deputy secretary that increasing taxes (apart from user fees) has no part in the president's economic strategy.

But McNamar was not wholly to blame. The tax boosts (including limitations on income tax reductions for interest payments) came out of the Treasury's Tax Division, where career government employees were eager to unearth relics of the high-tax past.

(c) 1981, Field Enterprises, Inc.

CHARLEY REESE

Emotions guide too many causes

An interesting thing about being a columnist is that everybody seems eager to convert you to their cause. You end up on a lot of mailing lists and while it's nice to be wanted, some of what you get in the mail is depressing.


Charley Reese

I gave up causes some years ago and today I'm like a fellow I know who served briefly and brilliantly in a state legislature before being defeated. "I'm the only blankety-blank in the world," the fellow said ruefully, "who has the Klan burning a cross in his front yard while the NAACP demonstrates in his backyard."

I know what he means. I'm sometimes called a Bircher, a communist, a racist, and a black-Jew lover all on the same day. Actually, I like most blacks and Jews, I think some black leaders are idiots, that frequently the Birch Society is right in what it says, and that sometimes big business is so anti-capitalist and anti-competitive that it stinks.

Still, so far I've not found any group or ideology which has cornered the market on truth. Instead, I've found that people and organizations who become obsessed with neat, single answer solutions most often lose touch with reality.

A good current example is the opposition voiced from some parts of the New Right — mostly the professional New Right — to the nomination of Sandra Day O'Connor to the Supreme Court. Conservatives have been crying for years for judges who were strict constructionists of the Constitution — judges who would rule on the basis of the law and not on the basis of their personal ideology. Judge O'Connor is that kind of judge. But what does the New Right opposition want? Not a strict constructionist but an Earl Warren who shares their particular ideology and will twist the Constitution to fit it.

There is an old saying in the newspaper business that the one way to be sure you have reported a controversy fairly is when both sides get mad at you. What this reflects, of course, is that what people who are emotionally committed to a cause want is not fair coverage but advocacy.

I try not to be anybody's advocate, but to look honestly at each situation and try to discern the truth. I don't always succeed. Columnists are just plain people who are lucky enough to get paid to do what everybody else does at the office water fountain for nothing.

If there is any "cause" I would support it would be to serve in some small way those reasonable, kind and decent human beings you find in every group who are trying to find out how we can live together on what Thomas Wolfe called this burnt cinder in a reasonably happy and humane fashion.

I think on our plane, human life is the highest value so I don't like people who are willing to kill or hurt other people over a difference of opinion or because of their race or religion. I don't like people who place a higher value on efficiency and lifestyle than they do on a single human life. I don't like people who reject reason, because the mind is the only tool God gave us to work with. And I don't like people who refuse to commit themselves or to make any moral judgments since, in my opinion, that is an evasion of one's responsibility as a human being.

Lincoln Steffens, after spending a career exposing corrupt city bosses, came to the conclusion that quite often the corrupt city bosses were better human beings than some of the reformers who replaced them. I agree with him. Most of history's most cruel killers have been idealists.

If you hit a guy over the head with a club, it doesn't make his head feel any better just because you think you are doing it in the name of a good cause.

(c) 1981, Sun Belt Syndicate

TODAY IN HISTORY

Today is Tuesday, Sept. 22, the 265th day of 1981. There are 100 days left in the year.

Today's highlight in history:

On Sept. 22, 1792, the French Republic was proclaimed during the French Revolution.

On this date:

In 1862, President Abraham Lincoln declared that all slaves would be free as of Jan. 1, 1863, the date of the Emancipation Proclamation.

In 1927, slavery was abolished in the former British colony of Sierra Leone in Africa.

In 1949, the Soviet Union exploded its first atomic bomb, four years after the first U.S. nuclear detonation.

And in 1977, British-American proposals for bringing about black majority rule in Rhodesia were denounced by Prime Minister Ian Smith as an attempt to appease terrorists.

Ten years ago: A military jury at Fort McPherson, Georgia, found Army Captain Ernest Medina innocent of all charges of involvement in the deaths of more than 100 Vietnamese civilians at My Lai.

Five years ago: A House panel rejected proposals to punish CBS correspondent Daniel Schorr for his unauthorized disclosure of a House Intelligence Committee report.

BIBLE VERSE

No man can serve two masters; for either he will hate the one, and love the other; or else he will hold to one, and despise the other. Ye cannot serve God and mammon. Matt. 6:24

the small society



Oil men plan a dozen wildcat wells in the Permian Basin

Area oil men plan a dozen wildcat wells for the region. They will be drilled throughout the Basin, from the state line to the Eastern Shelf.

BORDEN VENTURE

Nortex Gas and Oil Co., will drill the 8,750-foot wildcat No. 2-469 Jones, 12 miles northeast of Gail.

The drillsite is 1/2 mile south-southwest of Dunigan's No. 1 Jones, drilled to 8,295 feet, an abandoned November 5, 1976.

The Jones will be 1,110 feet from the south, and 990 feet from the west line of section 469, block 97, H&TC survey.

HOCKLEY GAMBLE

Brotherton Production Co., Midland, will take a chance on the No. 1 McBride, a 4,800-foot wildcat to be drilled 1 1/2 miles east of Pettit.

The stake was driven 850 feet from the north, and 467 feet from the west line of labor 34, league 74, Haskell County School Land survey.

The site is about 1/4 mile east of a Lario well, the No. 1 McCasland, a San Andres discovery; which was completed at 4,767 feet, Feb. 22, 1958, then plugged an abandoned April 7, 1958. The San Andres was topped at 3,655 feet.

MIDLAND SECOND EFFORT

Indian Wells Oil Co., San Angelo, recently junked the wildcat No. 1 Parks, about 15 miles southwest of Midland, after losing the hole August 17. They've skidded the rig 30 feet west, and are starting a replacement well, the No. 1R Parks. This wildcat is scheduled to go 10,900 feet.

The location is 1,980 feet from the north, and 1,190 feet from the west line of section 1, block 41, T-3-S, T&PRR survey.

The drillsite is about a mile east of the Dora Roberts-Virey fields area.

ANDREWS OFFSET

Quanah Petroleum, Dallas, will drill as a wildcat the No. 4 Ward, a 7,600-foot project, 16 miles northwest of Frankel City.

The well will be an offset to an as yet unnamed wildcat Abo field, and to the Littman (San Andres) field at 4,310 feet.

The drillsite is along the state line, 3/8 of a mile north of the 7,610-foot wildcat No. 1 Ward.

The stake is set 1,980 feet from the south, and 660 feet from the west line of section 5, block A-29, PSL survey.

PECOS OFFSET

A.G. Hill Oil Producer, Midland, will attempt to double production in the A.G.H. (Cherry Canyon) field with the No. 1-A Trees-State "46".

The 6,000-foot project will be located 660 feet from the north, and 2,100 feet from the west line of section 46, block 8, H&GN survey.

The A.G.H. field is a one-holer. The 1-A Trees State will be drilled 1/4 mile south of the discovery well, Hill's No. 1 Trees, completed in December 1980, and producing from 5,471 feet.

HOWARD EXTENDER

North American Royalties Inc., will attempt to add a hole to the three-well Isaac (Penn. Upper) field with their 10,600-foot No. 1 Grantham.

It's spotted 660 feet from the north, and 1,980 feet from the west line of section 12, block 34, T-2-N, T&PRR survey.

The drillsite is 3/4 of a mile northeast of the filed discovery well, N.A.R.'s No. 1 Williams Estate. The Isaac field produces around 9,304 feet.

SCHLEICHER WILDCAT

Rendova Oil Co., Midland, will sink the 4,600-foot wildcat, No. 3 Virgil J. Powell, 26 miles east of Eldorado.

The dillsite is 1 3/4 miles northest of the Tucker No. 1-A Wilson, abandoned November 25, 1962 at 5,010 feet.

The location is 1,787 feet from the north, and 467 feet from the east line of section 4, J.A. Ruff survey.

CROCKETT VENTURE

Phoenix Resources Co., Oklahoma City, will drill the wildcat No. 1 McMullan, to 9,600 feet, 12 miles east-northeast of Iraan.

It's staked 660 feet from the north, and 1,980 feet from the east line of section 6, block 2, GC&SF survey.

It appears this project may be an attempt to re-open production in the Escondido, N.W. field, which produced at 9,400 feet.

The drillsite is 1 1/4 miles northeast of the J.C. Bairns No. 1 Ruby, abandoned July 7, 1972 at 9,310 feet; and about 1 mile southwest of the J.G. Brown No 1-A Harris, abandoned Septmeber 2, 1967 at 9,603 feet.

STONEWALL 'CAT

Texas American Oil Corp., Midland, will drill the No. 1 R.L. Kennedy, a 6,700-foot wildcat, 3 miles south of Peacock.

The drillsite is 1,200 feet from the south and east lines of section 311, block D, H&TC survey.

The well will be located 2 miles southwest of Adobe's No. 1 Clements, abandoned Septmeber 29, 1979 at 6,738 feet; and 1 1/2 miles north and west of thr Greathouse No. 1 Drake abandoned at 6,750 feet, March 21, 1964.

FISHER PROSPECT

Terrell Operating Co., Hamlin, will drill the wildcat No. 2 Hamlin to 3,900 feet, 4 miles northwest of Hamlin.

The drillsite is 1,000 feet west of the Vain No. 1 Robertson, abandoned March 30, 1948 at 3,706 feet.

The location is 3,630 feet from the south, and 1,320 feet from the east line of section 189, block 1, BBB&C survey.

RUNNELS PAIR

El Rayo Oil Co., Abilene, will drill the 5,500 foot wildcat No. 1 R.C.B., 3 1/2 miles northwest of Content.

The location is 980 feet from the north, and 467 feet from the east line of the M.F. Phillips survey, abstract 517. This oddly shaped section is a well spotters nightmare, having several north and east lines.

The drillsite is 3,000 feet northwest of the Trans Texas Drilling Co. No. 3 C.D. Barker, abandoned June 16, 1952 at 4,235 feet.

****

WATCO Energy Inc., Tyler, will sink the No. 2 Majors Estate, a 4,600-foot wildcat, 1 1/2 miles southwest of Winters.

The stake is driven 2,872 feet from the south, and 2,350 feet from the west lines of the A.J. Roper survey, abstract 52.

Four discoveries in District 8, one field enlarged

District 8 gained four discoveries in Ward, Howard and Loving counties. Also, the Armer (Glorietta) field of Crane County gained its tenth producer.

North American Royalties, Inc., Midland, has re-entered and plugged back for completion as a Wolfcamp discovery its No. 1 I.W. Williams, a former producer in the Issac (Penn upper) field of Howard County, two miles north of Knott.

Producing from perforations between 8,968 and 8,989 feet which had been acidized with 2,410 gallons, the well pumped 59 barrels of 42.4 gravity oil plus 10 barrels of water, with a gas to oil ratio of 780-1, on a 24 hour potential test.

It was drilled to 10,868 feet with seven-inch casing set at 10,665.73 feet and plugged back to 9,080 feet.

The wellsite is 467 feet from the north, and 2,173 feet from the east line of section 11, block 34, T-2-N, T&P survey.

WARD FIND

O.H. Berry, Midland, has announced completion of his No. 1 Pearce, as a lower Yates discovery in Ward County, seven miles northwest of Royalty..

The well pumped 41 barrels of oil (gravity unreported), plus 150 barrels of water through perforations between 2,634 and 2,599 feet, which had been acidized with 500 gallons.

Location is 467 feet from the southwest, and southeast line of section 33, block 34, H&TC survey.

LOVING GASSERS

Conoco Inc. has announced two Wolfcamp gas finds in Loving County, 16 miles northeast of Mentone.

The No. 2 Continental TXL was finaled for a calculated absolute open flow of 7,600,000 cubic feet of .57 dry gravity gas through a 7/64 inch choke and natural perforations between 15,-267 and 15,280 feet.

It was drilled to 17,287 feet, with 5 1/2 inch casing set at 17,280 feet and plugged back to 17,198 feet.

Wellsite is 1,320 feet from the south, and west line of the west half of section 1, block 53, T-2, T&P survey.

The No. 1 Johnson TXL flowed 4,-328,000 cubic feet of gas per day through an unreported size choke and natural perforations between 15,388 to 15,394 feet.

Total depth is 22,265 feet with 5 1/2 inch casing set at 18,412 feet and plugged back to 15,518 feet.

The site is 2,344 feet from the south, and 2,278 feet frm the west line of section 23, block C-26, PSL survey.

CRANE CONFIRMER

The Armer (Glorietta) field of Crane County gained its tenth producer with the completion of Fuller Petroleum Inc. No. 1 Edwards, 10 miles southwest of Penwell.

The well pumped 24 barrels of 34.5 gravity oil plus 28 barrels of water through perforations between 4,178 and 4,342 feet which had been acidized with 3,000 gallons, and fractured with 28,000 gallons and 40,000 pounds of sand.

It was drilled to 4,745 feet and plugged back to 4,400 feet, with 5 1/2 inch casing set at 4,734 fet.

The location is 2,000 feet from the north, and 467 feet from the east line of section 9, block B-17, PSL survey.

LOCATIONS

ANDREWS COUNTY

South Nix: The Superior Oil Co. NO. 3 Lockhart & Brown "14"; 480 fsl, 1,800 fwl sec 14, blk A-42, PSL, 11 sw Andrews, 7,500.

Same: Same No. 1 Lockhart & Brown; 1,980 fsl, 1,800 fwl sec 14, blk A-42, PSL, 11 sw Andrews, 7,500.

Same: Same No. 2 Lockhart & Brown; 2,160 fnl, 480 fwl sec 14, blk A-42, PSL, 11 sw Andrews, 7,500.

Same: Same No. 1 Lockhart & Brown "17-B"; 480 fnll, 840 fwl sec 17, blk A-42, PSL, 11 sw Andrews, 7,500.

Emma: Arco Oil & Gas Co. No. 98 Emma Cowden; 1,575 fnll, 2,250 fel sec 12, blk 44, T-2-N, TUP, 12 s Andrews, 4,400.

CHAVES COUNTY

Twin Lakes: Steven Operation Corp. No. 3 O'Brien "GC"; 1,650 fnl, 330 fwl sec 8-9s-29e, 10 se Elkins, 2,950.

COCHRAN COUNTY

Levelland: Tamarack Petroleum Co. Inc. No. 1 Marshall; 440 fsl, 440 fel tr 55, lge 98, Brewster CSL, 4 e Lehman, 5,000.

Bonanza (San Andres): The Colrod Co. No. 2 W.R. Coleman "A"; 1,787 fsl, 1,805 fwl sec 2, blk Y, PSL, 12 n Bledsoe, 5,000.

Levelland (San Andres): Oren Penden Inc. No. 1 Callie Piercy, et al, 440 fnl, 85 fel lab 33, lge 64, Midland CSL, 2 w Whiteface, 5,000.

CRANE COUNTY

Sand Hills: Samedan Oil Corp. No. 1 J.B. Tubb "E"; 1,980 fnl, 1,980 fwl sec 29, blk 32, PSL, 15 nw Crane, 4,590.

Same: Same No. 8 J.B. Tubb "D"; 660 fsl, 1,980 fwl sec 20, blk 32, PSL, 15 nw Crane, 4,295.

CROCKETT COUNTY

Toborg: A.G. Slocum No. 2 G.L. Thompson "A"; 1,281 fsl, 37 fwl sec 72, blk 1, I&GN, 2 se Iraan, 300.

CULBERSON COUNTY

Ford, West: Orla Petco Inc. No. 1 Slouson; 467 fnl, 467 fwl sec 34, blk 58, T-1, T&P, 12 nw Orla, 4,100.

DAWSON COUNTY

Welch: Cola Petroleum Inc. No. 5 Drennan "208"; 6,470 fnl, 1,070 fel sec 17, blk C-39, PSL, 12 ne Welch, 5,000.

EDDY COUNTY

Catclaw Draw: Tenneco Oil Co. No. 2 State "FP-14" Com.; 660 fnl, 1,650 fel sec 14-21s-25e, 10 s Lakewood, 10,-550.

Grayburg-Jackson: Marbob Energy Corp. No. 2 Conoco State; 330 fsl, 1,650 fel sec 31-17s-29e, 8 sw Loco Hills, 3,600.

Millman, E.: Threshold Development co. No. 6 Conoco "7" State; 660 fnl, 1,740 fwl sec 7-19s-29e, 13 sw Loco Hills, 2,500.

Same: Same No. 5 Conoco "7" State; 2,180 fnl, 1,740 fwl sec 7-19s-29e, 13 sw Loco Hills, 2,500.

Same: Same No. 4 Conoco "7" State; 660 fnl, 540 fwl sec 7-19s-29e, 13 sw Loco Hills, 2,500.

Turkey Track: Marbob Energy Corp. No. 27 Turkey Track Sec 3 Unit; 330 fnl, 330 fwl sec 3-19s-29e, 10 sw Loco Hills, 3,000.

GARZA COUNTY

Bowjack (Strawn): Traverse Oil Co. No. 2-34 J.F. Lott, et al; 2,165 fnl, 467 fel sec 34, blk 2, T&NO, A-1155, 8 s Post, 9,000.

Trabow (Strawn-Ellenburger): GMW Corp. No. 1 Trabow; 467 fnl, 2,310 fwl sec 18, blk 2, T&NO, 12 s Post, 8,600.

HOCKLEY COUNTY

Slaughter: Bass Enterprises Production Co. No. 38 Slaughter Unit No. 2; 993 fsl, 441 fel tr. 25, lge 42, MCSL, 2 1/2 nw Sundown, 5,000.

Same: Same No. 36 Slaughter Unit No. 2; 1,000 fnl, 440 fel tr 8, lge 2, MCSL, 2 nw Sundown, 5,000.

Levelland: S.K. Rogers Oil Co. No. 1 Levelland Townsite "D"; 234 fsl, 227 fwl lab 12, lge 28, Hood CSL, in Levelland townsite, 4,975.

HOWARD COUNTY

Coahoma, N.: McCann Corporation No. 1 Loveless; 467 fnl, 1,980 fwl sec 29, blk 30, T-1-N, T&P, 4 ne Coahoma, 9,100.

Howard-Glasscock: A.K. Guthrie No. 12 Mary Chalk; 330 fsl, 1,980 fel sec 114, blk 29, W&NW, 16 s Coahoma, 1,611.

IRION COUNTY

Christi: Tucker Drilling Co. Inc. No. 2 Lindley "40"; 2,100 fnl, 467 fwl sec 40, blk 1, H&TC, 3 w Mertzon, 7,400.

KING COUNTY

Pitchfork (Tannehill): Medders Oil Co. No. 6 Pitchfork-Maverick "B"; 2617 middle nl, 11,541 fmelyel, Somerville CSL, No. 2, A-287, 7 sw Guthrie, 3,900.

LEA COUNTY

San Simon & Grama Ridge, E: HNG Oil Co. No. 1 San Simon "5" State; 1,980 fnl, 660 fwl sec 5-22s-35e, 14 w Eunice, 13,000.

Sawyer (San Andres): Brazos Petroleum Co. No. 1 Kringel-Federal; 660 fnl, 660 fel sec 31-9s-38e, 15 e Cross Roads, 5,100.

Same: Same No. 3 Kringel-Federal; 1,980 fsl, 1,980 fwl sec 31-9s-38e, 15 e Cross Roads, 5,100.

Same: Same No. 4 Kringel-Federal; 1,980 fsl, 1,650 fel sec 31-9s-38e, 15 e Cross Roads, 5,100.

Same: Same No. 2 Kringel-Federal; 660 fnl, 1,980 fwl sec 31-9s-38e, 15 e Cross Roads, 5,100.

Maljamar: Cities Service Co. NO. 13 South Maljamar (Grayburg-San Andres) Unit; 1,485 fnl, 2,400 fwl sec 29-17s-33e, 5 se Maljamar, 4,450.

LOVING COUNTY

Anna K (Atoka): Forest Oil Corp. No. 1 Mabel "J" 40; 1,867 fsl, 2,310 fel sec 40, blk 76, PSL, 16 n Mentone, 16,300.

Brunson Ranch: Getty Oil Company No. 1 Glenn Brunson "9-26"; 1,320 fsl, 1,320 fwl sec 9, blk C-26, PSL, 19 ne Mentone, 17,200.

Dimmitt: Mobil Producing Tx & N.M., Inc. No. 1 Lacy et al "B"; 660 fsl, 660 fwl sec 14, blk 53, T&P, 6 ne Mentone, 6,800.

LUBBOCK COUNTY

Edmisson (Clearfork): Texland-Rector & Schumacher No. 1 O.A. Webb Estate; 2,261 fsl, 1,210 fel sec 2, blk D-4, located in Lubbock townsite, 5,350.

MARTIN COUNTY

Spraberry Trend Area: Triax Oil & Gas Inc. L. Hazelwood; 1,980 fnl, 1,320 fel sec 21, blk 37, T-2-N, T&P, 2 w Tarzan, 9,500.

MITCHELL COUNTY

Jameson, N.: Sun Oil Co. No. 12 J.F. McCabe "A"; 660 fnl, 560 fel sec 4, blk 1-A, H&TC, 4 n Silver, 7,250.

PECOS COUNTY

Rojo Caballos: Mobil Producing Tx & N.M. Inc. No. 4 Fred Schlosser Estate "B"; 660 fsl, 1,980 fwl sec 13, blk 49, T-8, T&P, 10 s Coyanosa, 6,-000.

SCURRY COUNTY

Fluvanna: The Superior Oil Co. No. 5 W.F. Mathis "537"; 2,440 fnl, 1,980 fwl sec 537, blk 97, H&TC, 2 nw Fluvanna, 8,067.

STERLING COUNTY

Jameson: Jatam, Inc. No. 3 Wiggins-Knight "116"; 3,107 fnl, 2,211 fel sec 116, blk 2, H&TC, 14 ne Sterling City, 7,200.

Same: Same No. 1 Wiggins-Knight "116"; 3,107 fnl, 872 fel sec 116, blk 2, H&TC, 14 ne Sterling City, 7,200.

Same: Same No. 2 Wiggins-Knight "116"; 1,787 fnl, 873 fel sec 116, blk 2, H&TC, 14 ne Sterling City, 7,200.

UPTON COUNTY

McCamey: A.R. Archer Jr. No. 1 ARA; 3,554 fsl, 2,970 fwl sec 1, J.A. Prater, 11 nw McCamey, 2,650.

Same: Same No. 2 ARA; 4,214 fsl, 2,310 fwl sec 1, J.A. Prater, 11 nw McCamey, 2,650.

Same: Same No. 3 ARA, 4,214 fsl, 3,630 fwl sec 1, J.A. Prater, 11 nw McCamey, 2,650.

Spraberry Trend Area: Lacy & Byrd, Inc. No. 1 TXL "217"; 1,650 fsl, 1,650 fel sec 27, blk 40, T-5-S, T&P, 23 nw Rankin, 9,300.

Benedum (Spraberry): Moran Exploration Inc. No. 1 University "9"; 660 fnl, 1,980 fwl sec 9, blk 3, ULS, 9 ne Rankin; 8,224.

Spraberry Trend Area: Moran Exploration Inc. No. 1 university "20-B"; 1,980 fnl, 1,980 fwl, sec 20, blk 3, ULS, 8 ne Rankin.

WARD COUNTY

Ward-Estes, N.: BTA Oil Producers No. 2 7503 JV-S Sun; 1,980 fnwl, 330 fnel, sec 36, blk 34, H&TC, 10 se Pyote, 2,840.

Pitzer, N. (Cherry Canyon): Foy Boyd Management Corp. No. 5 Pitzer; 1,850 fnwl, 2,100 fswl, sec 114, blk 34, H&TC, 8 sw Pyote, 6,900.

Burkholder (Fusselmman): Union Texas Petroleum Corp. No. 1 China Lake "206"; 1,320 fswl, 2,400 fsel, sec 206, blk 34, H&TC, 4 n Barstow, 21,000.

Payton: The Three-B Oil Co. No. 1-9 Payton Pool (Yates Sand) Unit; 425 fsel, 6,915 fnel, sec 10, blk 32, H&TC, 3 s Grandfalls, 2,100.

Same: Same No. 1-8 Payton Pool (Yates Sand) Unit; 8,895 fnel, 425 fsel sec 10, blk 32, H&TC, 3 s Grandfalls, 2,100.

Caprito & Block 17: Gulf Oil Corp. No. 3 State "OC"; 1,980 fnl, 550 fwl sec 24, blk 17, ULS, 4 nw Pyote, 6,900.

WINKLER COUNTY

Henderson: B.J. Elliott No. 2 Fred Leck "A"; 1,320 fsl, 330 fel sec 33, blk 74, PSLl, 7 nw Kermit, 3,200.

Keystone (Holt): Gulf Oil Corp. No. 9341 Keystone (Holt) Unit; 2,180 fnl, 1,500 fwl sec 10, blk B-3, PSL, 7 ne Kermit, 5,500.

Same: Same No. 9342 Keystone (Holt) Unit; 1,390 fwl, 1,500 fnl, sec 1, blk B-3, PSL, 7 ne Kermit, 5,400.

Same: Same No. 9343 Keystone (Holt) Unit: 2,550 fnl, 1,375 fwl sec 5, blk B-2, PSL, 7 ne Kermit, 5,400.

Keystone (San Andres): Wood, McShane & Thams No. 5 Keystone Cattle Co.; 480 fnl, 2,316 fwl sec 11, blk B-3, PSL, 5 ne Kermit, 4,500.

Block 21, NW: Getty Oil Corp. No. 1 University "7-21"; 990 fnwl, 1,980 fnel sec 7, blk 21, ULS, 7 w Wink, 12,660.

Kermit: Amoco Production Co. No. 6 E.G. Hutchins "T-90"; 330 fsl, 2,310 fel sec 47, blk 26, PSL, 2 sw Kermit, 3,030.

DRILLING REPORT

WILDCATS

ANDREWS COUNTY

Exxon Corp. No. 3,023 Fullerton Clearfork Unit; location.

Exxon Corp. No. 2 State University "BM"; location.

Andover Oil Co. No. 1 University 1 "B" 36; total depth 10,061 feet, waiting on completion unit.

Crown Central Petroleum Co. No. 2 L. L. Butler; waiting on rig.

Pelmont Drilling Co. No. 1-32 University; drilling 10,397 feet lime, shale.

BORDEN COUNTY

Kenai Oil & Gas Co. No. 1 Wills; location.

Laguna Petroleum Co. No. 1 Don Wills; waiting on completion unit.

Bison Exploration Co. No. 1 Everett; haven't spudded yet.

Estoril Producing Co. No. 11-1 Elsinore Cattle Co.; drilling 2,693 feet.

Estoril Producing Corp. No. 1 Joe R. Lemley; location.

Estoril Producing Co. No. 1 Sterling Williams; drilling 2,098 feet.

J. E. M. Petroleum Corp. No. 1 McKnight, waiting on rig.

M.G.F. Oil Corp. No. 1 Everett; location.

Nortex Oil and Gas Co. No. 1 Jones 1/69; total depth 8,351 feet, opened w/150 to 175-# gas pressure on tubing, 500 feet fluid, recovered 1 feet fluid, 56 barrels, 4 barrels oil.

Nortex Gas & Oil Co. No. 2-M Zadie Miller; rigged up tester to test, tested 24 hours, flowing pressure 420-#, back press. 315-#, differential 32-#, on 23/64" choke, 900,000 gas, total swab back 24 hour period 521 barrels, shut in pressure 600-#.

Texas American Oil Corp. No. 1 Sterling Williams; has not spudded.

CHAVES COUNTY

Mesa Petroleum Co. No. 2 Camack-Federal; total depth 4,216 feet, shut in for build-up pressure, preparing to swab test.

Mesa Petroleum No. 3 Coyote-Federal; complete as a producer.

CULBERSON COUNTY

Exxon Oil Corp. No. 1 T. A. Kirk, total depth 2,600 feet, plugged, abandoned.

Orla Petco, Inc. No. 2 Catclaw State; haven't spudded.

DAWSON COUNTY

Exxon Corporation No. 1 Lona Rogers; on location.

Hilliard Oil & Gas, Inc. No. 1 T. J. Vogles; total depth 12,096 feet.

ECTOR COUNTY

NRM Oil Co. No. 1 NRM Golden; plugged, abandoned.

EDDY COUNTY

Getty Oil Co. No. 1 Malager Herrdun 6 Comm; drilling w/cable tool at 190 feet.

Getty Oil Co. No. 1-11 Salt Draw-Federal Comm; drilling 5,096 feet.

Cities Service Oil Co. No. 1 Federal Q; total depth 10,149 feet, ran 5 1/2" casing 10,100 feet, preparing to re-acidize Cisco.

Dinero Operating Co. No. 1 Cotton Petroleum Co.; moving in, spudded w/cable.

Dinero Operating Co. No. 1 Kenai Finley; has not spudded.

GAINES COUNTY

Forest Oil Co. NO. 1-A-2 ODC; total depth 12,273 feet, waiting on completion unit.

Forest Oil Co. No. 1 Ruth; drilling 14,473 feet shale, lime.

NRM Petroleum Corp. No. 1 Goodearle; drilling 11,322 feet.

Laguna Petroleum Corp. No. 1 Sherman; waiting on rig.

Laguna Petroleum Corp. No. 1 Tuckness; waiting on rig.

Tomlinson Oil Co., Inc. No. 1 Moore, et al; drilling 7,760 feet lime, circulating for samples.

GARZA COUNTY

Leeper Oil Exploration & Production, Inc. No. 1 Shelby Co. School Lands; drilling 2,825 feet dolomite, lime.

Leeper Oil, Exploration & Production, Inc. No. 1 J. D. Griffis; drilling 5,112 feet lime.

GLASSCOCK COUNTY

HMH Operators No. 1 Ratliff "6", location.

Adams Exploration No. 1 Grigsby; total depth 8,400 feet, shut down.

Western Reserves Oil Co. No. 1 Grande; location.

Western Reserves Oil Co. No. 1 Jefe Grande; location.

HOCKLEY COUNTY

H. L. Brown, Jr. No. 1-12 Kenneth Denney; location.

HOWARD COUNTY

Exxon Corporation No. 1 D. C. Johnson; testing on pump.

Exxon Corporation No. 1 Zane Neal; total depth 9,005 feet.

McCann Corp. No. 1 Whitmire; plugged, abandoned.

McCann Corp. No. 2 Oldham "29"; location.

KENT COUNTY

J.E.M. Petroleum Corp. No. 2 Hamlin; location.

LEA COUNTY

Exxon Oil Co. No. 1 New Mexico; total depth 13,325 feet.

Getty Oil Co. No. 1-15 Getty Federal; dropped from report while waiting on pipeline.

Getty Oil Co. No. 1 Bilbrey-Federal Com.; total depth 12,950 feet, ran logs, fishing.

Getty Oil Co. No. 1 State Well; preparing to cut over packer.

Getty Oil Co. No. 2 State AP; total depth 7,679 feet, fishing.

Getty Oil Co. No. 1 Triste 33 State; waiting on completion unit.

Gulf Oil Co. No. 1 East Hat Mesa; total depth 14,529 feet, plugged back 14,484 feet, ran Schlumberger, testing.

Gulf Oil Co. No. 1 Lea "ABE" State; drilling 4,801 feet, finished pulling out of hole, circulating, conditioning hole, ran logs, cemented w/2,050 sacks Gulfmix w/200 sacks Cl "C", circulated 65 sacks, waiting on cement 4 hours, now nippling up blowout preventers.

Getty Oil Co. No. 1 North Bilbrey 7 Federal; rigging up rotary tools.

Gulf Oil Co. No. 1 North Lake Unit.

LOVING COUNTY

Exxon Corp. No. 1 Glenn S. Brunson; on location.

Exxon Corp. No. 1 Ludeman Unit; total depth 5,120 feet, prepped to run casing.

Exxon Corp. No. 1 Evelyn Lineberry; on location.

Getty Oil No. 1 Tom Lindberg 25-76; circulating, pulled into rams, pin jumped collar, fishing.

Getty Oil No. 2 Tom Lindberg; total depth 15,854 feet, attempting to regain circulation.

Getty Oil No. 26-76 Madera; drilling at 14,360 feet.

Getty Oil No. 1 Wilder 36-76; total depth 14,631 feet, jetting.

GMW Corp. No. 1 Sharp Nose; drilling at 10,696 feet.

LUBBOCK COUNTY

H.C.W. Exploration No. 1 Durham; drilling at 5,365 feet.

LYNN COUNTY

Challenger Minerals No. 1 Faye Franklin; waiting on rig.

MARTIN COUNTY

MGF Corp. No. 1 Roman; total depth 11,402 feet, waiting on completion unit.

MOTLEY COUNTY

Koch Exploration No. 1 H.H. Campbell; drilling at 10,285 feet.

Koch Exploration No. 1-151 J.P. Taylor; on location.

PECOS COUNTY

Getty Oil No. 1 P.T. Hudgins; moving out rig.

Amigo Petroleum No. 1-10 University; on location.

Amigo Petroleum No. 1-28 University; on location.

GMW Corp. No. 1 Satanta; shut in.

REEVES COUNTY

M. Brad Bennett Inc. No. 1 Collier A; drilling at 1,780 feet, coming out of hole with fish.

ROOSEVELT COUNTY

Moseley Corp. No. 1 Moseley State of New Mexico; total depth 1,029 feet, replaced cement.

Bass Enterprises No. 2 State; plugged back to 4,336 feet, swabbing and preparing to acidize.

SCURRY COUNTY

Arbusto Energy No. 1 Lemley; waiting on electricity.

Davis Oil Co. No. 1 West; total depth 7,620 feet, logging.

MGF Oil Corp. No. 4 C.E. Sears; drilling at 700 feet.

Western Reserves No. 1 Cervela Grande; on location.

STERLING COUNTY

Crown Central Petroleum No. 1 Sellers 63-A; shut down.

Wagner & Brown No. 8-14 Grigsby; drilling at 8,102 feet, lime.

STONEWALL COUNTY

Harvey Heiser No. 1 Mathews; waiting on rig.

TERRY COUNTY

Forest Oil Corp. No. 1 Cook; on location.

WARD COUNTY

Davis Oil Co. No. 1 Univ. 17; waiting on pulling unit.

Getty Oil No. 13-20 University; total depth 18,400 feet.

Challenger Minerals No. 1 E.J. Marston; waiting on rig.

Davis Oil Company No. 1 University "15"; testing, total depth 8,566 feet.

HNG Oil No. 1 Perkins 200; drilling at 14,600 feet, shale.

NOW IN BUSINESS
MIDLAND EXECUTIVE CHARTER, INC.
Ronnie D. Ikeler-Pilot
Midland Airport
Serving Continental U.S. and Canada
(915) 563-3692

McBay DRILLING
Drilling Contractors
Operating Land Rigs in West Texas
Home Office
Crockett, Texas
713-544-5168
Div. Office
Abilene, Texas
915-676-7188

PETROLEUM CONSULTANTS
Meyer, Moritz & Co., Inc.
MIDLAND & AUSTIN TX.
DRILLING---LEASE MANAGEMENT
WELL SITE CONSULTING
4500 W. ILLINOIS Bldg. 3 915-683-1814
JERRY I. MORITZ, PRES. LARRY JOHNSON, Sales

CABLE TOOL DRILLING
Top-To-Bottom
•
Deepening
•
Lease Holding
Todd Aaron
312 N. Big Spring
915/684-8663
Midland Texas

We Have Moved
Security
DRESSER
From:
619 WEST TEXAS
To:
EMPIRE PLAZA BLDG.
508 W. WALL
OUR NEW TELEPHONE NUMBER
686-2263

Computer Service Bureau
• Joint Interest
• Billing Revenue Sharing
• Lease Management
• Time Sharing
Phoenix Systems Corp.
Judy Johnson, Pres. Gill Hollingsworth, V. Pres.
Rick Alexander, Oper. Mgr.
4500 W. Illinois 699-4941

Century Drilling Company
Cable Tool Rigs
* top to bottom drilling
* lease holding
* completions
800 Gihls Tower West. P.O. Box 7764
915-682-7709 Midland Tex 563-2522

SATURDAY BANKING
Begins This Saturday
MOTOR BANK
9:00 a.m. to 1:00 p.m.
WESTERN STATE BANK
3030 Andrews Hwy 694-6681
Midland, Texas 79701
Member FDIC

C-130 plane crash under investigation

INDIAN SPRINGS AIR FIELD, Nev. (AP) — The military is investigating for the cause of the crash of an Air Force C-130 transport plane in which seven soldiers perished and 20 others were hospitalized.

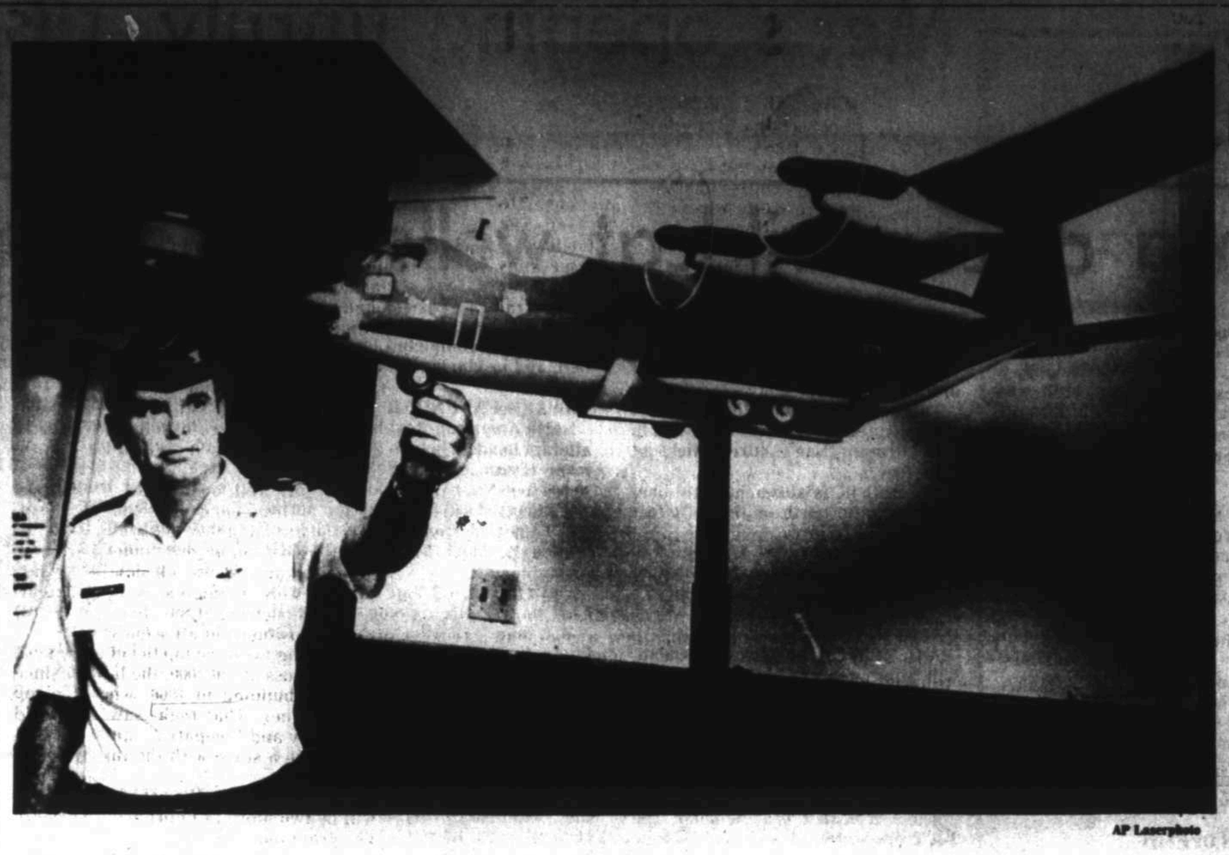
The four-engine turbo-prop was carrying 68 troops on night maneuvers when it crashed early Monday and burned for four hours. Most of the injured apparently were hurt from the impact or when they escaped through side exits, said Lt. Col. Mike Wallace, an Air Force spokesman.

Runway lights were off as part of the mission at this base about 45 miles northwest of Las Vegas, according to Air Force sources. Officials refused to confirm or deny the report.

A spokesman at Nellis Air Force Base near Las Vegas said none of the 20 hospitalized were in critical condition.

Wallace said the plane's fuel lines ruptured on impact, starting what he said was a small fire that flames up to 25 feet in the air because it ignited smoke grenades and flares used on the mission, Wallace said. Troops were able to get out before the fire reached the flares and grenades that "went bananas," Wallace said.

The C-130 was attached to the 463rd Tactical Aircraft Wing at Dyess Air Force Base near Abilene, Texas. It was taking part in training involving the Army's 9th Infantry Division from Ft. Lewis, Wash. to simulate Air Force-Army airlifts.



AP Laserphoto

USAF Col. Kent Davidson, commander of the 463rd Tactical Airlift Wing at Dyess AFB, uses a scale model of a C-130H Hercules to illustrate preliminary findings after the crash early Monday of a Dyess-based C-130. Seven people were killed when the plane went down in the Nevada desert.

Squatters resist Berlin policemen

BERLIN (AP) — Police used clubs and tear gas today in an attempt to evict squatters from eight West Berlin buildings and were met at some points by resistance, authorities said.

A police spokesman said squatters and several hundred sympathizers threw up barricades at three buildings in the Schoeneberg district and hurled stones at the police. Resistance was lighter at five other buildings, the spokesman said.

The fighting was the city's worst since Secretary of State Alexander M. Haig Jr. visited the city Sept. 13 and a demonstration against the Reagan administration's defense policies ended in violence.

City officials had told the squatters to leave by midnight Sunday, and the announcement prompted several days of protests.

More than 100 buildings in the western sector of this divided city have been occupied by youths who claim they cannot find low-cost housing. Police have allowed many of the squatters to remain unless owners demand their eviction.

Sofas UNLIMITED
Is Coming

Duarte is trying to save country

SAN SALVADOR, El Salvador (AP) — Jose Napoleon Duarte, president of El Salvador's civilian-military junta, is a skilled politician who has been trying for nine months to save his war-torn little Central American country from both the left and the right.

Since he became president of the U.S.-backed junta in Dec. 1980, Duarte has persisted in a middle-of-the-road approach to the leftist-rightist conflict in which an estimated 32,000 people have died in two years.

If Duarte makes concessions to the left, he is accused of leaning toward communism, and rumors of an imminent military coup circulate.

If he makes a move to appease the powerful conservative oligarchs, the leftists accuse him of backing down on promised reforms, and guerrilla violence gains support.

"Either way he turns," one observer said recently, "Duarte will be going too far. He can only stay in power as long as he keeps walking a straight line."

Duarte, 56, is the founder of El Salvador's popular Christian Democrat Party. He was arrested in 1972 after making an unsuccessful bid of the Salvadoran presidency in what was later declared a fraudulent election.

Released with a badly beaten face, Duarte flew to exile in Venezuela and remained for seven years.

He returned to El Salvador after two moderate army colonels ousted Gen. Carlos Humberto Romero, the military president, in a coup on Oct. 15, 1979.

The colonels, Adolfo Arnoldo Majano and Jaime Abdul Gutierrez, added three civilians to their junta two days later, but the lineup changed frequently.

On March 10, 1980, Duarte joined the junta in a power shuffle. A subsequent power struggle between the two colonels led to a second shakeup in December, when Majano stepped down and Duarte assumed the presidency.

Duarte says he wants free elections to end the massive bloodshed in his country, a goal supported by the United States. The leftists, supported by Mexico and France as well as Cuba, Nicaragua and the Soviet Union, say they want a negotiated settlement to the civil war.

Duarte says he is willing to talk with leftist opposition leaders if they renounce violence and embrace his call for a democratic government.

He says he has dismissed 600 of the national guardsmen in the wake of charges government troops were helping right-wing "death squads" in their wholesale slaughter of civilians.

France inaugarates fastest train service

By PAUL TREUTHARDT
Associated Press Writer

PARIS (AP) — President Francois Mitterrand inaugurates the world's fastest train service tonight, riding alongside the engineer at 160 miles an hour.

French officials see it as the beginning of a new era of travel that could spread across Europe and cut into the airlines' business.

Mitterrand is making the 264-mile trip north from Lyon to Paris in one of the new TGVs, that being the acronym for "train a grande vitesse," or high speed train.

The public begins riding Sunday between Paris, Lyon, Geneva and major cities and towns in between. The eight cars in each train have 386 seats, though two trains can be coupled. With electric engines at each end, they cruise at 160 miles an hour — 30 mph faster than Japan's Bullets — when they hit the 187-mile stretch of special track that has been installed.

The TGV cuts the travel time from Paris to Lyon from 3 hours 48 minutes to 2 hours 40 and to Geneva from 5 hours 40 to 4 hours 20. The times will drop to 2 hours for the Paris-Lyon run and 3 hours 40 for Paris-Geneva in 1983 when the special track is laid all the way.

French railroad officials predict the TGV will take as much as 50 percent of the airlines' business between the cities it serves.

Though the train's cruising speed nears that of a racing car, it has a large safety factor. A standard model set the world speed record earlier this year at 236 mph, 76 mph faster than the regular operating speed, without damage to train or track.

The only increase in ticket prices for travel on the TGV is a 20 percent surcharge at peak hours, but even this is cheaper than air fares. Meals will be served at the seats or in a bar-restaurant car, where preview riders had no trouble standing and drinking while the train was making more than 150 mph.

The TGV project started in 1964 with plans for a gas-turbine engine, but electric power was adopted after the oil crisis. The cost for the Paris-Lyon track and 87 eight-car-two-engine units on order was budgeted at $1.5 billion at 1979 prices, the last figures released.

The right signal to call is 682-6222

Kmart The Saving Place℠
HOME CENTER
do-it-yourself
Wed.-Thru-Sat. Sale
K mart® ADVERTISED MERCHANDISE POLICY
Our firm intention is to have every advertised item in stock on our shelves. If an advertised item is not available for purchase due to any unforeseen reason, K mart will issue a Rain Check on request for the merchandise (one item or reasonable family quantity) to be purchased at the sale price whenever available or we will sell you a comparable quality item at a comparable reduction in price.
White And Custom-tinted Colors
K MART LIMITED WARRANTY
9 year durability warranted when applied over properly prepared surface or K mart's obligation shall be limited solely to refund of the purchase price
Best The Fresh Look 9-YEAR DURABILITY One Coat Interior LATEX FLAT FINISH
Best The Fresh Look 9-YEAR DURABILITY One Coat Interior LOW LUSTRE LATEX ENAMEL
Our Reg. 12.96, Fresh Look® White Ceiling Paint..... Gal. $7
$6.50 Our Reg. 12.96 Gal.
Fresh Look® One-coat Flat Latex
Latex flat finish for walls, ceilings. Fade resistant. Soap/water cleanup.
$7.00 Our Reg. 13.96 Gal.
Fresh Look® Interior Low Luster
Easy-on, washable latex is ideal for woodwork, baths and kitchens.
White And Custom-tinted Colors
K MART LIMITED WARRANTY
9 year durability warranted when applied over properly prepared surface or K mart's obligation shall be limited solely to refund of the purchase price
Best 9-YEAR DURABILITY The Performer PROTECTION! BEAUTY! DURABILITY Acrylic Exterior LATEX FLAT HOUSE PAINT
Best 9-YEAR DURABILITY The Performer PROTECTION! BEAUTY! DURABILITY Acrylic Latex Gloss HOUSE & TRIM PAINT
Your Choice Our Reg. 14.96-15.96 gal.
$9
Performer® Acrylic Latex Flat House Paint Or Performer® Latex Gloss House/Trim Paint
Flat finish exterior gives all-season protection. Our gloss is good on wood, aluminum siding, metal, masonry and stucco. Both cover in one coat. Water clean-up.
79.88
79.88 "Tub Surround" Mural Kit
Waterproof acrylic copolymer is easy to clean. Adjust to alcoves 40"-60" wide, 28" to 32" deep.
56.88
Bathtub Enclosure
Chrome-like, with towel bar. Tempered glass. Complete with hardware. Save at Kmart now!
$100.00 40-GALLON GAS WATER HEATER
40-gallon "Energy Saver Plus" in glass lined to protect against rust corrosion. Heavy insulation retains heat longer so you need less energy. Save.
BIG STORAGE CABINETS
Your Choice
$58 Our 76.88-79.88
Base Cabinet. Micarta® "Butcher Block" top. Drawer and shelf. 30x16x36" $58
Jumbo Wardrobe. Full-width top shelf and clothes bar. 36x19x60" size $58
Utility Cabinet. 2-door convenience. 4 roomy storage areas. 36x15x60" $58
DROP CLOTH
Sale Ends SATURDAY 2 FOR $1
9x12" all-purpose drop cloth of heavy-duty plastic.
White 7.77 2-gal size
Acrylic Sculpture Coating
Attractive finish for ceilings, walls, covers up to 80 sq. ft.
Popular Colors
Unassembled In Carton
Our Reg. 19.46
14.44
4-tier Shelving Unit
This 30x46x12" unit is full adjustable. Rugged supports. Colors. Save.
Our Reg. 18.88
12.88
Padded Toilet Seats
Comfortably padded, attractive embroidered designs, colors.
Our Reg. 11.68
6.97
Stanley® Claw Hammer
16-oz.* tubular steel handle. Rim-tempered face. Save at Kmart.
Power Tool Not Included
79-001 Workmate® only
69.88
Deluxe Workmate®
Portable work center and vise. 2 working heights. Save at Kmart.
Black & Decker 7308
28.88
7¼" Circular Saw
For general-purpose use. 1½ HP. Double insulated. Blade guard.
EARLY BIRD SPECIALS LISTED BELOW
SATURDAY 8 A.M. TO 10 A.M.
PLEASE USE BUILDING MATERIALS ENTRANCE IN REAR
White Lace or Spring Foliage
Our Reg. 12.96
8.77
4x8' Melamine Paneling
¼" tempered hardboard backing. Durable. Save.
Covers 100 sq. ft.
Mineral surface. Nail, glue down with lap cement.
$21 a square
$39
Energy Saver Self-storing Combination Storm Door
Mill-finish aluminum with closer, weatherstripping. Right or left hinge. 32x80", 36x80". Save.
All hardware included
SAFETY GLASS
51.88
Energy Saver White Cross-buck Storm Door
Combination aluminum door. Tempered glass. Right or left hinge. 32x80", 36x80". Save!
All hardware included
East 42nd & Grandview ODESSA OPEN 9:30-9:30 Mon.-Sat. 11-6 Sun.
Kmart THE SAVING PLACE
OPEN 9:30 - 9:30 Mon.-Sat. 11-6 Sun.
340 Midland Dr. MIDLAND

PEOPLE

Woman celebrates her 115th birthday



Rosa Deramus

HOUSTON (AP) — **Rosa Deramus** says she has picked up to 400 pounds of cotton a day, outlived three ministers at her Baptist church and never got a Social Security card in her 115 years.

One hundred relatives whose ages spanned five generations gathered in her northeast Houston home Sunday to honor their matriarch with cakes, candles, flowers and hugs.

Those attending the festivities included 15 grandchildren, 50 great-grandchildren, five great-great-grandchildren and five great-great-great-grandchildren.

Mrs. Deramus was born in the tiny East Texas community of Timpson and lived there until 1979, when she moved to Houston.

●

LONDON (AP) — A visit by **Prince Charles and Princess Diana** to Australia and New Zealand in 1982 is being planned, but "nothing has been finalized," according to Buckingham Palace.

The formal trip is the first to be announced for the Prince and Princess of Wales, who were married July 29.

The Sun newspaper reported in today's editions that the visit might "melt the hearts of Aussies who dashed Prince Charles' hopes of becoming governor-general."

Charles, who received some of his schooling in Australia, reportedly wanted to take the post as the representative of his mother, Queen Elizabeth II, but opposition was expressed by Australians who wanted one of their countrymen for the job.

When Charles visited Australia last April, crowds chanted, "We want Di," but she remained in London, preparing for the wedding.

●

NEW YORK (AP) — **David Brinkley**, who retired last week after 38 years as a broadcast newsman with NBC, is joining ABC News, according to an ABC sports announcer.

Frank Gifford, during his commentary on ABC's "Monday Night Football" broadcast, made a reference to Brinkley's move and said "a formal announcement will be made" with other specifics today.

The network had said earlier it would have a "major" announcement today at a news conference here, but would not elaborate.

●

FRESNO, Calif. (AP) — The host of the radio talk show found little disagreement with his caller. But time was getting short, and the host said he just had to move on to other people phoning in.

Even so, Gov. **Edmund Brown Jr.** was polite in telling his caller, former Vice President **Walter Mondale**, that he had to get to other blinking phones during the program on radio station KMJ.

Brown, in his second stint as a talk show host, mostly answered questions from callers and discussed questions on farming and pesticide use for several guests.

During his call, Mondale defended the Carter administration's farm policies and charged that the Reagan administration "put in place a fiscal program that guarantees deficits of $60 billion to $100 billion over the next several years ... That is going to be paid for by the highest real interest rates in American history."

●

NEW YORK (AP) — Former British Prime Minister **Sir Harold Wilson** says he finds **President Reagan's** performance "very impressive," and that "one feels over in Europe there is somebody in charge."

"I felt there was no free world leadership under the previous government," Wilson said at a news conference held Monday prior to the start of a national speaking tour.

"Having taken over the most difficult system of government in the free world," Wilson said, "he's doing in my opinion a very good job of it."

Wilson resigned as Labor prime minister in 1976. He was succeeded by **James Callaghan**, whose Laborites were defeated in a May 1979 general election by the Conservative Party under Margaret Thatcher.

Wilson had little to say about Mrs. Thatcher's government, but commented that "she'll have to expand" the economy.

●

ANNAPOLIS, Md. (AP) — Author **Alex Haley** has dedicated a plaque in this old port where his ancestors arrived 214 years ago aboard an English slave ship.

The plaque was installed Monday at the city dock, where the author's forebear Kunta Kinte — made famous in Haley's "Roots," — arrived from West Africa. The plaque honors Kinte and other slaves who arrived at the port.

Gov. Harry Hughes said the ceremony "signifies the resolve of this state to reject those who...would cast us back into a dark chapter of history."

Haley told the crowd in a tiny park area at the head of the harbor that Annapolis citizens are saying, "this is what it was; go on from here."

Met's opening unruly, disappointing

By MARY CAMPBELL
Associated Press Writer

NEW YORK (AP) — The Metropolitan Opera on Monday had its most unruly opening night since moving to Lincoln Center in 1966.

Soprano Renata Scotto was not vocally adequate for the title role of "Norma," which she sang. She lacked the high notes and the coloratura facility.

There was turmoil in the audience, sometimes well-bred, sometimes ill-bred. When she made her appearance, walking forward slowly to orchestral music, a man in the balcony yelled, "Brava, Maria Callas." Norma was one of the late Miss Callas' famous roles.

Ushers chased down the hecklers, and burly security guards escorted two standees out of the house rather roughly.

Miss Scotto began the famous "Casta diva" aria soft and shakey, then went shrill with the first high note. The embellishment that she attempted was butchered. There was much booing at the end of the aria. There also was applause and shushing to quiet the booing.

Later, as Miss Scotto swooped through more coloratura attempts, there was laughing in the back of the first floor. The act two Norma-Adalgisa duet, "Mira, O Norma," started rather well then a high-note squeal was heard, accompanied by more laughter from upstairs. That note sounded as if it were by Tatiana Troyanos, who sang Adalgisa, and the laughs were decidely rude.

Between the two scenes of act one, there was an unusual hum, as if every couple in the hist was exchanging remarks. At the beginning of act two, conductor James Levine won his share of boos followed by some shushing. Customary curtain calls after act one were omitted.

Final curtain calls were brief and the audience exited rapidly. A voice proclaimed, "a disgraceful performance," after Miss Scotto's solo bow. She received applause with a smattering of boos.

Tenor Placido Domingo was in rich, shining voice. He has enough vocal weight to be just right for the part of Pollione, who first loved Norma, then switched to Adalgisa. He can put tenderness in his sound when he sings of love.

The part of Pollione is considered thankless. It is relatively small and usually fades into the background, as audiences concentrate on the two women. In this case, the part was much noticed and appreciated.

Miss Troyanos sang well, on balance, though she had a hard edge to her sound. She and the stern-sounding Miss Scotto didn't blend well at all in the first act and the second act was much better.

The "Norma" costumes were all new this year, and many changes were made in scenery and lighting. The two huge Stonehenge-type stones were still there, in different positions, in all scenes.

The sold-out evening, with the top ticket price $200, brought the Met a gross of $365,000, the largest since the opening of the building in 1966, when the top ticket price was higher. That night saw the world premiere of "Antony and Cleopatra," an opera that many did not like, on a stage with the turntable not functioning.

All five "Normas" in this fall's schedule are sold out. There will be two more in February. The opera will go on the spring tour.

The opening-night Met audience, as usual, spent its time before the opera and during intermission lining up along railings and stairways and walking around, looking at each other. This year, celebrities were few. Clothing ranged from traditional black tie and long gowns and trendy metallic and silk culottes with tiny cocktail hats to dressy streetwear or yellow cableneck sweaters worn with jeans.



Placido Domingo and Renata Scotto

Teachers' workshop to be held in Stanton

STANTON — The Annual Fall Workshop for District XVIII of the Texas Joint Council of Teachers of English will be held in Stanton for the first time this year.

According to John Stiles, the district's general chairman from Stanton High School, approximately 100 teachers of elementary, secondary, college and university levels are expected.

The workshop will begin with registration at 8:30 a.m. Saturday. Pat Mengwasser, TJCTE state president-elect will welcome participants, and John Frazee of The University of Texas of the Permian Basin will present the program.

Dr. Richard J. Murphy, Jr., assistant professor of English at Radford University in Radford, Va., will speak on the characteristics of the complete English teacher.

Dr. Earl C. Nance, assistant professor of sociology at UTPB, will give a sociologist's look at the profession and Dr. James Olson, UTPB associate professor and chairman of the psychology department will discuss coping with stress.

District XVIII includes Midland, Andrews, Borden, Crane, Dawson, Ector, Gaines, Glasscock, Howard, Loving, Martin, Reagan, Upton, Ward and Winkler counties.

The seminar will take place at Stanton High School and two coffee breaks and lunch will be provided.

For more information, contact John Stile at 756-3326.

Chisanbop seminar scheduled at MC

James Bramlett, director of Midland College Department of Community Services, announced a four-evening seminar on Chisanbop.

"This form of mathematics may be more commonly known as finger calculating," Bramlett said. "It's a fascinating method of figuring addition, multiplication and subtraction by the use of the hands."

Scheduled for 7-10 p.m. on Oct. 19, 21, 26 and 28, the seminar will be conducted by Sue Ashwood of the Region 18 Educational Service Center.

Ms. Ashwood will begin the seminar with a rationale and background of Chisanbop in the United States, and then introduce the actual techniques.

Each session includes a review stage and then progresses to more advanced calculation. By the end of session four, students practice three methods of multiplication, learn to find missing addends and discover the stage of manipulation most expedient and efficient.

"This may sound complicated," Bramlett said, "but the procedure is geared toward those who possess little or no math aptitude. Many individuals without mathematical ability have been able to master the Chisanbop method and apply it easily."

According to Bramlett, the seminar is suitable for students of all ages, and math teachers may find this an interesting means of instilling confidence in problem students.

Pre-registration for the seminar may be completed in room 156 of the Midland College Administration Building between 8 a.m. and 5 p.m. weekdays, including the lunch hour. Fee is $18.

For more information call 684-7851, extension 147 or 216.

Larry Z. Rusk DDS
is pleased to announce the association of
John E. Barroso, DDS
Open Evenings by Appointment
in the practice of
GENERAL DENTISTRY
8-5 Mon.-Fri. 682-5729
6-9 Tues, Thurs. 1110 W. Texas

What is the result of being in the middle of a $100 million market?

PROFITS

Westwood Village is located in the lucrative west Midland market area. Yes, profits, and more—high volume anchors, great location, excellent exposure, lucrative buying power, limited competition, good visibility and curb appeal. How about you, Mr. Retailer? Get the exclusive Westwood Village retailing story, contact Mike Lewis at 683-6742 or G. Adair Ratliff at 817/292-8183.

Westwood Village
Illinois at Midland Dr.
P.O. Box 16432
Fort Worth, TX 76133

ROLEX
AUTHORIZED ROLEX SALES AND SERVICE
Cristiani's JEWELERS
203 W. Wall 683-4411

Kmart The Saving Place
PRICE BUSTERS
WED. THRU SAT.
Ask About Credit Terms
RCA
All TV Pictures are Simulated

19 INCH diagonal measure $144 Take-with Price
Reliable Black 'n White Portable
Big-screen viewing, low power consumption and solid-state reliability. Save.

9 INCH diagonal measure BATTERY ELECTRIC AUTO LIGHTER 3-way Power $99
2-way Power ELECTRIC AUTO LIGHTER

12 INCH diagonal measure $89 Take-with Price
Compact Black/White Portable TV
Solid-state tuners provide excellent reception. Easy, one-set VHF fine tuning.

12 INCH diagonal measure $99
Molded-in Handle
$99 Your Choice Take-with Price
2- Or 3-way Power B/W Playmate® TVs
For on-the-go entertainment. Solid-state sets with dual-function antenna. Save.

19 INCH diagonal measure $449 Take-with Price
ColorTrak® With Electronic Tuning
Touch-button ease lets you enjoy the high quality picture instantly and silently.
FFR473R With Remote Control $499

13 INCH diagonal measure $299 Take-with Price
Small-screen Roommate® Color TV
Unitized chassis is designed for great performance, reliability and long life.
EFR337R With Remote Control $399

Save $9
For TV or microwave
Unassembled In Carton
$27
Save $11
8093
Your Choice $48 Our Reg. $57-$59 Take-with Price
TV Stands With Wood-grain Appearance
Handsome cabinet or distinctive hi-boy stands. Both on easy-rolling casters.

Save $20
SOUNDESIGN
S-8928
Rack Unassembled In Carton
$289 Our Reg. $309 Take-with Price
4-way Home Entertainment System
AM/FM stereo receiver, 8-track and cassette recording, record changer, speakers, rack.

Save $19
$2101
$109 Our Reg. $128 Take-with Price
Elegant Night Stand With Clock Radio
AM/FM Digital clock radio with snooze button. Mediterranean style, pecan color.

SEL
Save $30
Stand Unassembled In Carton
12168S Speaker Stands Pr. $12
M8036
$269 Our Reg. $299 Take-with Price
Modular Stereo System With Stand
AM/FM radio, cassette recorder/player, 8-track player, turntable, speakers, stand.
Save $3. Our $18, Speaker Stands, Pr. $12

Save 8.70
Our Reg. 18.67
9.97
3-piece Wall Grouping In Attractive Frames
You'll find a variety of appealing subjects. Two 8x10" and one 16x20" in every lovely grouping. Shop at Kmart today!

Save 5.80
Our Reg. 16.63
10.83 Ea.
Fashionable Bamboo/Cane-Or Wicker-look Mirrors
Accent your traditional or contemporary decor with high quality glass mirrors. Oval 19¼ x30"; octagonal 22¼x30¼".

East 42nd & Grandview ODESSA
Kmart THE SAVING PLACE
340 Midland Dr. MIDLAND



M.J. Brenneman

Services for Malcolm James Brenneman, 65, will be at 3 p.m. Wednesday at the First Christian Church with the Rev. Steve Edwards officiating. Burial will be in Resthaven Memorial Park under the direction of Newnie W. Ellis Funeral Home.

He died Monday in a Midland hospital after a brief illness.

Brenneman was born May 19, 1916, in Pawnee, Okla. He moved to Midland in 1928. He was a graduate of Midland High School and Texas Tech. He was a World War II veteran serving in the 5th Army 12 Air Corps from 1942 to 1945.

He owned and operated Ace Motors of Midland, the Nash distributor for Midland. He served as the first President of the Midland Toastmasters, a member of the Junior Chamber of Commerce, senior active member of the downtown Rotary Club, member of the Masonic Lodge No. 623, past director of the Buffalo Trail Council of the Boy Scouts of America, member of the Permian Basin Landman's Association, past president of Disciples of Amateur Radio Fellowship Radio Network. He was a member of the First Christian Church where he served as a deacon and choir member. After 29 years as a landman with Union Oil Company of California, he retired in May 1981.

Survivors include his wife, Paola; three daughters, Brenda Nance and Sandra Brenneman, both of Midland, and Gloria Corcoran of Dallas; a son, Bruce Brenneman of Midland; his mother, Mrs. Guy Brenneman of Midland, a brother, John Brenneman of Garden City; four grandchildren and nieces and nephews.

Tillman Morgan

STANTON — Services for Tillman Douglas Morgan, 71, of Stanton and formerly of Midland, will be at 2 p.m. Wednesday at the Church of Christ here with burial in Resthaven Memorial Park, Midland, under the direction of Gilbreath Funeral Home of Stanton.

Morgan died Monday in a Big Spring hospital following a lengthy illness. He was born Jan. 8, 1910, in Waco and moved to Stanton in 1928 from Beaumont. He lived in Midland for 15 years, then returned to Stanton. He was employed as a plumber for 27 years with the C.A. Gray Plumbing Co. of Midland.

Survivors include a daughter, Barbara Bleck of Riverside, Calif.; two stepsons, Glen Pitts of Bryant and Bruce Pitts of Big Spring; a step daughter, LuAnn Mitchell of Big Spring; three brothers, Alvin Morgan and Joy Morgan, both of Stanton, and Johnnie Morgan of Rankin; three sisters, Mrs. Alton (Imogene) Turner and Laverne Cheatham, both of Stanton, and Mrs. Robert (Mabel) Needham of Seattle, Wash.; 11 grandchildren and three great-grandchildren.

Stanton Brunson

CROSBYTON — Stanton William Brunson, 72, of Crosbyton and formerly of Midland, died Sunday at his home.

Services will be at 10 a.m. Wednesday in First United Methodist Church in Crosbyton with the Rev. David Treat, pastor, officiating, assisted by the Rev. Oscar Newell, Baptist minister of Lubbock. Dr. Bill Romane of Bryan will deliver a eulogy, with Adams Funeral Home in charge of services.

Burial will be in Fairview Cemetery in Midland, directed by Newnie W. Ellis Funeral Home.

He was born Nov. 11, 1908, on the Sixty-Nine Ranch in Midland County and attended schools in Midland. He ranched with his father, the late W. W. Brunson, in Texas, New Mexico and Mexico and moved to Crosby County in 1947. He had farmining and ranching interests in Crosby and Gaines counties, served as president of Crosbyton Rodeo Association and Crosby County Livestock Association, and was named Crosbyton man of the year in 1958. He was a director of Texas Southwestern Cattle Raisers' Association, a charter member of National Cattlemen's Association, and member of Texas Independent Royalty Producers, Independent Petroleum Association of New Mexico, Lubbock Club and First Christian Church.

He was a strong supporter of Ranching Heritage Center at the Museum of Texas Tech University.

Survivors include his wife; two daughters, Iris Ann Hamrick of Cincinnati, Ohio, and Susannah Horn of Buckeye, Ariz.

Pallbearers will be Wootsie Houston of Seminole, Michie Robinson of Houston, Dr. Bill Romane of Bryan, Fenner Tubbs of Lubbock, Kenneth Leatherwood of Seagoville, G. J. "Buz" Parkhill of Crosbyton, James More of Lubbock, and Dean "Cedar Red" Nolan of Paducah.

Memorials should be directed to M. D. Anderson Research Foundation in Houston.

Carl G. Lewis

Services for Carl G. Lewis, 88, 308 S. Clay St., are pending at Thomas Funeral Home.

He died Sunday at his home.

Lewis was born March 10, 1893, in Courtney. He lived in Midland for the past 24 years and worked for Great Western Drilling Company for 25 years. He was a member of the Greater Ideal Baptist Church. Lewis and his wife, Hattie, had been married for 60 years.

Survivors include his wife; three sons, Jerry Lewis and Robert Michael Lewis, both of Midland, and Theodore E. Lewis of Lubbock; four daughters, Frances Glass of Los Angeles, Calif., Helen Blue of Midland, Ruby Fletcher of Mill Town, Conn., and Bobbie Morris of Odessa; 19 grandchildren, 29 great-grandchildren and six great-great-grandchildren.

Jimmy Fitzpatrick

Jimmy T. Fitzpatrick, 54, 1708 E. Pecan Ave., died Sunday in a Midland hospital.

Services will be at 2 p.m. Wednesday at the Thomas Funeral Home chapel. Burial will be in Fairview Cemetery under the direction of Thomas Funeral Home.

Fitzpatrick was born Jan. 28, 1927, in Texarkana, Texas. He had lived in Midland since 1950. He was retired from Tuboscope, Inc.

Survivors include his wife, Gwen D. Fitzpatrick; five stepsons, Kenneth Duson and Clifford Duson, both of Houston, Billie Duson and Estes Duson, both of Odessa, and Tony Duson of Midland; three brothers, Jessie Fitzpatrick of Oakland, Calif., Andrew Fitzpatrick of Midland and Alex Fitzpatrick of Toledo, Ohio; four sisters, Ella Mae Garner of Texarkana and Josephine Bass and Ethel Dunson, both of Midland.

H. Bethancourt

A rosary for Harold Bethancourt, 59, will be recited at 7 p.m. today in the Newnie W. Ellis Funeral Home chapel with the Rev. Cliff Blackburn of St. Ann's Catholic Church officiating. A Mass will be said at 10 a.m. Wednesday at St. Ann's Catholic Church. Burial will be in Tyler with local arrangements under the direction of Ellis Funeral Home.

He died Monday in a Dallas hospital after a lengthy illness.

Bethancourt was born July 27, 1922, in Dallas. He grew up in Dallas and attended Texas A&M. He married Betty Walker on March 15, 1945, in McAllen. He had lived in Odessa, Kermit, Dallas, Tyler and Monroe, La. He had been a resident of Midland since 1973. He had been employed with Sun Oil since 1944. He was a member of St. Ann's Catholic Church, S.P.E., I.A.D.C. and the students association of Texas A&M.

Survivors include his wife; four sons, Joe Bethancourt of Amarillo, Michael Bethancourt of Victoria, Jerry Bethancourt of Tyler and David Bethancourt of San Marcos; two brothers, Rauol Bethancourt of Dallas and Frank Bethancourt of Houston; six grandchildren and several nieces and nephews.

The family requests memorials be directed to the American Cancer Society, Wadley Institute of Molecular Medicine, or the Allison Permian Basin Cancer Therapy Center.

G.M. Garcia

KNICKERBOCKER — A funeral Mass for Guadalupe M. Garcia, 79, father of Cecilia Lopez, Phillip Garcia and Richard Garcia, all of Midland, will be said at 10 a.m. Wednesday in the Immaculate Concepcion Catholic Church in Knickerbocker with the Rev. Carmen Mele of St. Joseph's Catholic Church officiating. Burial will be in Knickerbocker Cemetery.

He died Sunday in a San Angelo hospital.

Garcia was born Dec. 12, 1901, in Presidio. He was married to Cecilia Subia March 17, 1928, in Fort Stockton. He had been a farmer-rancher in the Knickerbocker area since 1940.

Other survivors include his wife, two other daughters, two other sons, 35 grandchildren and 38 great-grandchildren.

Jack Phinizy

LAMESA — Services for Jack Phinizy, 86, of Lamesa were Monday in Branon Funeral Home chapel with the Rev. Dick Schmidt officiating. Burial was in Lamesa Memorial Park.

He died Saturday in a Lubbock hospital.

Phinizy was born April 17, 1895, in Hillsburo, Ala. He had lived in Dawson County since 1918. He was a rancher. He was married to Mabel Tucker June 1923, in Lubbock. She preceded him in death in 1976.

Survivors include a daughter, JoAnn Phinizy of Lamesa; two sons, Jack Phinizy of Los Angeles, Calif., and Bill Phinizy of Gail; a sister, Mrs. Bill (Clara) Turner of Phoenix, Ariz.; a brother, John Allen of San Angelo; and two grandchildren.



Airline denies attendant crushed to death

OAKLAND, Calif. (AP) — World Airways is disputing a Federal Aviation Administration claim that a 24-year-old flight attendant who died during a trans-Atlantic flight on a DC-10 jet was crushed to death by a malfunctioning elevator.

Airline spokesman Michael D. Henderson said Monday that a preliminary autopsy report from London indicated that Karen Williams, a former Miss Oakland, died Sunday of a cardiac arrest and that there was no damage to her internal organs.

Wallace Emory, chief of the FAA's office in Frankfurt, West Germany, had said in a telephone interview that Ms. Williams died of a crushed chest in one of two elevators connecting the main deck and a galley where food is prepared.

In Washington, the National Transportation Safety Board said "preliminary information" indicated Ms. Williams suffered fatal injuries when she became stuck between the top of a service cart and the top of an elevator doorway as she tried to remove the cart.

Ira Furman, a board spokesman, did not reply when asked if the board was aware of the airline's announcement.

Told of the findings, he said what the airline called a "minor degree of asphyxiation" was "not inconsistent" with the board's announcement and he said he would express no opinion on the validity of the autopsy report.

Ms. Williams died aboard World Airways Flight 32 about an hour before landing Sunday at Gatwick Airport south of London. The flight originated from Baltimore-Washington International Airport.

Henderson said officials of the Oakland-based airline did not yet know all the circumstances of Miss Williams' death. He said the autopsy report would be released today in London.

"It doesn't really make sense," said Emory. "The elevator should not operate with the door open. There are a lot of unanswered questions."

Henderson said Ms. Williams was working alone, loading food trays, when "one of the flight attendants in the upper galley heard a yell."

Two doctors among the passengers attended Ms. Williams, Henderson said.

San Miguel is remodeling to serve you better
The stores inside the mall will remain open for your shopping convenience
Gourmet Emporium
Unique Shop
Williams Jewelry
Yvonnes
Lous
Riggans
Mary Jane
Dance Shop



Kathy Williams, 24, of Oakland, Calif., was crushed to death Sunday on a World Airways flight from Baltimore to London. This is an April 12, 1979 file photo taken when Ms. Williams won Miss Oakland 1979.

Jury deliberations delay Layton trial

By LISA LEVITT
Associated Press Writer

SAN FRANCISCO (AP) — Jury deliberations in the murder conspiracy trial of former Peoples Temple cult member Larry Layton has been delayed, possibly until Wednesday, because three jurors have come down with the flu.

U.S. District Court Judge Robert Peckham stopped deliberations Monday and ordered the jurors back to the hotel, where they are sequestered, after the three got sick. He said he would check with the ill members to see if perhaps they could meet again as early as this afternoon.

"They appear to have the virus that's been going around this building. Hopefully they will be able to commence after a brief period of rest," the judge said.

Deliberations began late Thursday and have run off and on since then, totaling more than 19 hours.

Layton, 35, is charged with conspiracy to murder Rep. Leo Ryan, D-Calif., and U.S. diplomat Richard Dwyer; and aiding and abetting in Ryan's murder and the attempted murder of Dwyer. He faces a maximum penalty of life in prison if convicted.

Ryan, three journalists and a temple defector died Nov. 18, 1978 in a storm of bullets at a remote jungle airstrip outside the cult's Jonestown, Guyana settlement. Dwyer was wounded in the ambush.

Within hours, the Rev. Jim Jones and 912 cult followers carried out a mass suicide-murder ritual at their encampment.

Government lawyers contend Layton led the ambush.

Layton's lawyers argued that he posed as a defector and went to the airstrip on a suicide mission to kill himself and the other temple members who had decided to leave Jonestown, but he knew nothing of a larger plot hatched by Jones and his lieutenants to kill Ryan.

The jury asked during a Saturday session to review videotapes of the Ryan party's visit to Jonestown before the ambush and to hear a reading of testimony from Ryan aide Jackie Speier.

Ms. Speier, severely wounded in the airstrip attack, was the prosecution's first witness in its three-week presentation. Layton's lawyers, saying the government had failed to prove its case, never called a witness, relying instead on cross-examination and a five-hour final argument by Layton lawyer Tony Tamburello.

Aerial search results in death of investigator

NEW BRAUNFELS, Texas (AP) — An aerial search in a borrowed helicopter resulted in the death of a sheriff's investigator when the aircraft crashed, while the two burglary suspects who prompted the search were apprehended by officers on foot.

Federal Aviation Administration investigators today will inspect the site of the helicopter crash that claimed the life of a Comal County sheriff's investigator Ed Murphy, said Texas Ranger Ray Martinez.

Murphy died when the helicopter, borrowed by the sheriff's department from a suburban bank to search for a pair of suspected burglars, hit a pair of high-voltage electric lines as it was taking off Monday near Canyon Lake in Comal County, about 15 miles west of San Marcos, said Comal County Deputy Steve Stapleton.

There was no fire but witnesses told Stapleton the helicopter was flattened by the impact. The pilot, Billy B. Swartzell, is hospitalized at Brooke Army Medical Center in San Antonio.

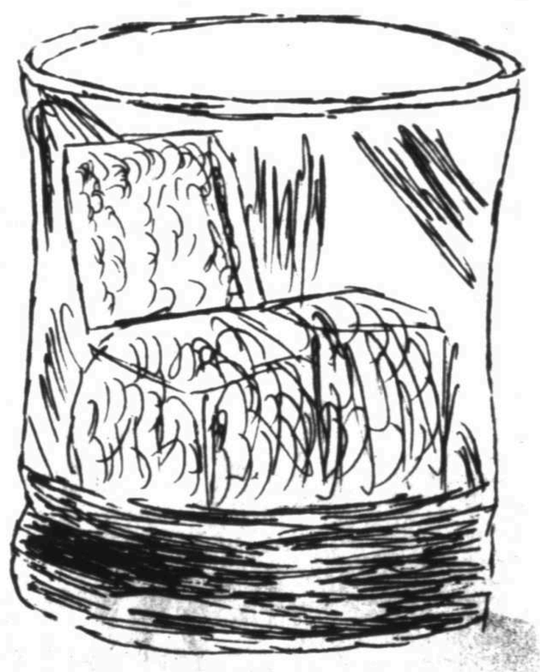
A resident of Canyon Lake Forest, a subdivision built on the lake, had reported a burglary and the sheriff's department asked Ken Rice, president of Canyon Lake Bank, for the use of Rice's helicopter to assist in the search, Stapleton said.

BRAKES
WHILE YOU WAIT
Replace front disc Pads or Rear Brake Shoes
Includes parts & labor..... 29.95
BIG 3 TIRES
I.S. 20 at Garden City Hwy.
682-5248
Dayton TIRES

VIP
VERY IMPORTANT PURCHASE

cryustal vintage
glass ware
party-set specials...

Don't you get caught at your next party without enough glass,ware these party sets with fit thje needd, and at savings ALSO Gifts.



24 PIECE SET...Regular 22.00 .... 14.909
Party set includes; eight 15 5oz Ice Tea,eight 12oz hiball, eight 13oz double old fashion.

32 PIECE SET... Regular 25.00... 18.99
Party-set includes; eight 15oz Ice Tea, eight 12oz hilball, eight 6oz juice, eight 13oz. double old fashion

12 PIECE WINE SET... Regular 25.00 ... 19.99
Wine-se includes: four 8oz wines, four 12oz wines and four 9oz champanges.

GRAMMER-MURPHEY

around town

...Midland League of Women Voters will hold its September "Study on Local Health Care" at 9:30 a.m. Thursday in the home of Sylvia Drew, 410 Sweetbriar, and at 7:30 p.m. Thursday in the home of Marge Hellinghausen, 2611 Fannin. Ms. Drew can be contacted at 697-6535 and Ms. Hellinghausen's number is 682-2900.

Speaker will be Sam Guyton, a spokesperson for the Permian Basin Centers for Mental Health and Mental Retardation.

All meetings of the League are open to the public...

...MIDLAND SENIOR CENTER will have as its program at the 11:45 a.m. nutrition luncheon "Fall and Winter Fashions for '81" with Sharon Hillis, county extension agent. The Center is located at 2500 Delano...

...MULTIPLE LISTING SERVICE of Midland Board of Realtors will host a style show on Sept. 30 at 11:30 a.m. in the Midland Country Club garden room.

Fall fashions from Grammer Murphey will be modeled by various members of the Multiple Listing Service...

...MIDLAND ASSOCIATION for Retarded Citizens has received a $1,000 contribution from the Union Pacific Foundation, made on the recommendation of the Champlin Petroleum Co. of Midland.

MARC has provided programs and services for the retarded citizens of Midland since 1959. Information about current activities is available at the MARC office, 2701 North A. St, or by calling 682-9771...

...BREAST SELF—EXAMINATION CLINIC sponsored by the American Cancer Society has changed its meeting time from 7 p.m. to 7:30 p.m. Thursday. The event will be held until 9 p.m. in Room 441 of Midland Memorial Hospital. Instructors are Carmen Edwards, RN, and Ann Parsons, RN.

The clinic is free and open to the public...

...LA FLORECITA DAY NURSERY is taking applications for children 2-6 years old. Located at 1411 Orchard Lane, the school currently has openings for 12 children. As participants in the Child Care Food Program, the children are given meals with no physical segregation of, or other discrimination against, any child because of race, color, sex, national origin or ability to pay.

Interested persons should call 684-7009 from 7:30 a.m. to 5:30 p.m. Monday through Friday. The nursery is a United Way agency...

...PREPARATIONS HAVE BEGUN for the "Sepia Fashion Revue" sponsored by the Orgena's Club Inc.

The event will be Nov. 25 at 8 p.m. at Midland Hilton. This is the largest fund raising project for the social and civic organization which consists of 17 women.

Sepia is a traveling road fashion production, sponsored each year in various major cities in the United States by civic and social organizations for charity benefits.

The 1981 tour, "The Snob Look," will tour 60 major cities this fall. It premiered in Chiago, Ill., on Sept. 13 and will close in Los Angeles, Calif., Dec. 6.

For ticket information, call 694-1977 or 694-5885 after 5 p.m. and on weekends...

...REED COLLINS of Midland attended the 32nd annual Scientific Assembly of the Texas Academy of Family Physicians in Corpus Christi this month.

More than 400 family physicians from around the state attended this continuing medical education meeting.

The local physician, who is a member of the Academy, heard reowned speakers discuss up-to-the-minute health care topics. He/she also had an opportunity to attend mini-clinical discussions on different topics and visit some 60 scientific and technical exhibits...

...PARENTS WITHOUT PARTNERS INC. will meet at 7:30 p.m. Wednesday at Commrcial Bank and Trust. Speaker will be a professor from Midland College...

...DR. AND MRS. MARSHALL JOLLY have returned from Dallas where they visited with their new grandson, Jeffrey Marshall Pickering. He was born to Mr. and Mrs. Joseph David Pickering Sept. 8 and weighed 8 lbs. and one-half ounce.

Mrs. Pickering is the former Marsha Jolly. Paternal grandparents are Mr. and Mrs. Charles Pickering of Victoria, formerly of Midland...

TO PUT THE
WANT ADS
TO WORK
Dial 682-6222



June Adams, left, president of the Midland High Nike Club and Janice Anderson, right, president of Lee High Nike Club, observe Jan Foust, center, Uptown B&PW member, as she describes her profession as a landman. The Nike Club is a program designed to make students familiar with various career opportunities.

Staff photo by Paul Gilbert

Student career group launched

The Uptown Business and Professional Women's Club has sponsored two high school Nike Clubs in Midland. The program is designed to give high school students an opportunity to develop leadership qualities and obtain information on career opportunities which will enable them to choose their work commitment intelligently. Each Club receives the benefit of BPW interest, support and guidance.

The proposed Nike programs scheduled include monthly meetings, analyzing career requirements, and selecting the right college and scholarship information. Other programs will be selected by the individual clubs dependent upon their interest and needs.

Many students graduate from high school and want to know what college is really like. Some of the Uptown young careerist members will be able to assist these young students. The Uptown club is also organizing a Visitation Program to be chaired by Katie Dennedy. This will enable any young student interested in a specific career to observe on-the-job experiences with a B&PW member.

Lee High Nike officers recently elected are Janice Anderson, president; Mary Jo Graves, vice president and Trudy Mason, secretary treasurer. Midland High Nike officers elected are June Adams, president; Leslie Kennedy, vice president; Mona Carroll, secretary and Belinda Adams, treasurer.

The Nike Clubs held a joint chartering July 16. Elena Phelps, Nike chairman and Pam Feist, Uptown president, presented the charters. Bobbie Chesley, District 8 BPW director from Andrews, installed the officers.

Each Nike Club has a high school faculty advisor-sponsor who acts as a liason with the Uptown Club to be sure the Nike Club functions within the policies of the high school. Midland High faculty co-sponsors are Kristi Stewart and Karen Newson. Lee High faculty sponsors are Decimae Dennis, Sarneva Savage and Cynthia Savage.

Any high school student can join the Nike Club. Monthly meetings will be held at the schools. Students wishing more information should contact their high school sponsor or Elena Phelps, Nike chairman at 685-1727.

Antiperspirants vs. deodorants

NEW YORK (AP) — Antiperspirants usually contain aluminum nompounds proven effective in cutting down perspiration. Deodorants contain perfumes and other solutions designed to mask odor.

Most good antiperspirants are a combination of both ingredients.

Read the label which discloses the contents and offers instructions for proper use, says the Aerosol Packaging Council.

PAINT & PALETTE
ART & CRAFT MATERIALS
NOW OFFERING
ART CLASSES IN
TOLE, LANDSCAPE OIL, DRAWING
WATER COLOR AND CHILDREN'S ART
SIGN UP NOW FOR DAY, NIGHT, WEEKLY
OR WORKSHOP CLASSES WITH:
ANNORA PATE
LOUISE REYNOLDS
LORENE CAYWOOD
JUDY MORRISON GRIFFIN
20 OAK RIDGE SQUARE
GARFIELD & WADLEY 682-6681

CLUB NEWS

Clubs hold first meetings of season

MIDLAND MUSIC TEACHERS ASSN.

Midland Music Teachers Association held its first meeting of the season in the home of Pam Bristol.

Dr. Betty Morris and Judy Congdon presented a program on preparation of piano duets, performing numbers by Brahms, Mozart and Faure, as well as demonstrating the technical aspects of preparing and performing one piano, four hands literature.

During roll call, members shared their musical experiences of the past summer.

Next meeting of the group will be Oct. 20 and will be a panel discussion on "The business of teaching music." The club meets on the third Tuesday of each month and welcomes interested music teachers to contact Harriet Motter at 683-4503 for more information.

Teachers are now organizing their students for the upcoming Student Affiliates for this year, beginning on Oct. 24 with the Duet Festival.

WESTSIDE EXTENSION HOMEMAKERS CLUB

Westside Extension Homemakers Club met in the home of Mrs. Eunice Darius. Mrs. C. D. Bradley gave a report on the state convention held in Austin. Further plans were discussed for the Annual Day luncheon and sale Oct. 23 at Midland County Exhibit Building.

Next meeting will be Oct. 24 in Mrs. Darius' home at 9:30 a.m.

MIDLAND SOCIETY OF PARLIAMENTARIANS

Midland Society of Parliamentarians held its fall meeting in the home of Mrs. Harold G. Clark, 2203 Western.

The program on "Introduction and General Rules on Amendments" was given by Mrs. Ben Johnson Jr. and Mrs. John McKinley.

This group has a limited membership, but interested women may call Mrs. Clark, membership chairman, at 682-9809.

Next meeting is in November.

VALLEY VIEW EXTENSION HOMEMAKERS CLUB

After a summer vacation, the Valley View Extension club met in the home of Ida Mashburn, 312 Bedford.

After a businss meeting, the club held a salad luncheon and discussed items and projects for Annual Day.

Annual Day, set for Oct. 23, will be hosted by all area extension homemaker clubs as their largest fund raising event of the year. Scheduled are a salad luncheon, cookbook sale and arts and crafts sale.



Heloise's Kitchen Hints

When plastic gets sticky

DEAR HELOISE:

I have a problem, a dilemma, a snare;

That causes me to pull out my hair.

The reason for this dismay and despair?

The stickiness of my plastic ware! — Stuck up in Lubbock

+ + +

I checked with the local representative of a nationally known distributor of this type of plastic (storage bowls, containers, tumblers, etc.), who said storage played a very important role in keeping the plastic clean and dry.

Don't store plastics over a stove or near one. The fumes and heat penetrate the cabinets and adhere to the plastic, causing a filmy, sticky coating that's hard to remove — just like what gets on the range hood, etc. Yuck! Store them in a lower cabinet.

She said to wash plastic wear often so this film isn't allowed to build up. Frequent use and washing in hot, sudsy water will eliminate any sticky feeling.

Hope this leaves you "unstuck" in Lubbock. — Heloise

BABY'S BLANKET

Dear Heloise: Keep an old receiving blanket under your toddler's car seat. It can be used for many different things.

In the winter, wrap it around your little one's legs after he's buckled in to keep him nice and warm until the heater warms up.

In summer, spread it over the car seat when leaving your car in a parking lot or other unshaded area. Sun beating down on vinyl can leave it hot enough to cause a serious burn on baby's tender skin.

After removing the blanket from baby's car seat, place it over yours before getting behind the wheel. You have tender skin too.

Keeping it folded under the baby's car seat when it's not in use will minimize the damage done to your car's upholstry by the car seat's metal legs. — Cindy

EASY TOUCHUPS

Dear Heloise: Whenever I repaint a room, I fill a clean, empty fingernail polish bottle with some of the paint for touchups.

This is very helpful for touching up a scratch or nick when hanging a picture, etc.

Just be sure to label the bottle by color code or room. I have several shades of green and it could become confusing. — G.K.

SMELLY PROBLEM

Dear Heloise: I purchased some fabric to make a dress. After the dress was completed and I was pressing the fabric, I noticed a peculiar odor.

I took a sample of the material and washed it, thinking this would take care of the smell. I was sadly mistaken and wonder if you have any idea what I could treat it with.

I'm afraid to wear the dress, as I'm so conscious of the odor. — Theresa Pint

+ + +

Strange how some manmade fabrics retain such a peculiar odor. You might try washing the garment again, adding a little ammonia (a blub, glub) to the wash water this time.

Ammonia has removed strange smells from garments for me, so maybe it will for you. — Heloise

NO MORE TEARS

Dear Heloise: I always had a big fight and lots of tears when it came time to wash my small son's hair.

Not having enough counter space at the sink to lay him down, I came up with a great idea. I just set my adjustable ironing board up at the sink, attach a hose with sprayer to the faucet, and wash away. No water or soap in his eyes!

Just be sure to hang onto that little person so he won't fall off because that ironing board is pretty narrow. — Sue Hirsch

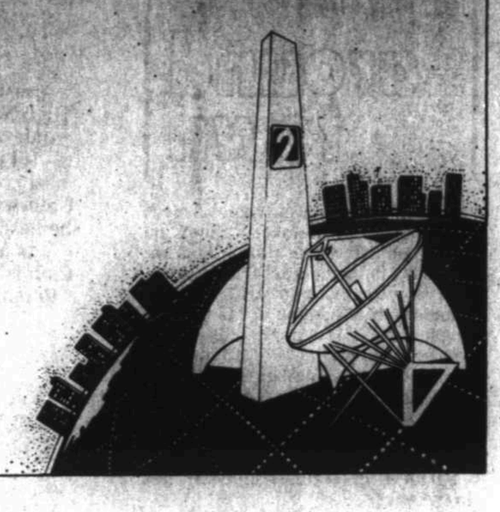
Have a handy hint to share? Send it to Heloise, Box 32000, San Antonio, Tx. 78216. She can't answer your letter personally but she will share the dandiest tips with her readers.

Big vessel

TOLEDO, Ohio (AP) — The 1,000-foot-long Columbia Star, the largest vessel ever to call at the Port of Toledo, arrived recently from Silver Bay, Minn.

The iron ore and taconite carrier is more than three football fields long, 105 feet wide and six stories high.

Setting the trend... NEW



...for things to come, Sept. 28th at 6pm

NOBODY READS SMALL SPACE ADS.. DO THEY???

MIDLAND ORTHOPEDIC CLINIC

Jerry L. Cochran M.D.

2407 W. Louisiana, Suite 106
Midland Tx. 79701 686-0321

Stitch 'n Time Must Clean Out The Warehouse By Sept. 30!

End-Of-Summer Clearance!



THE CALIFORNIA FAN

Now $99!

- 52" Blade Span
- Variable Speed
- Reversible
- Brown with Brass Accents
- Sealed Bearings — Five-Year Warranty



Sierra nevada by Litco

Just $179!

- Antique Brass, Polished Brass or White and Brass
- Reversible Air Flow
- Variable Speed — 40 to 200 RPM
- Low Energy Usage — Only 85 Watts on High
- Stitch 'n Time Five-Year Warranty



Casablanca Fan Company ZEPHYR™

Just $219!

- Slumber-quiet System — Guaranteed To Be Quiet
- Reversible Air Flow
- Total Variable Speed
- Stitch 'n Time Five-Year Warranty
- White and Brass (Model 1772) or Brown and Brass (Model 1662)

PLUS!

Every ceiling fan we have in stock is on sale! If you waited, now is the time to buy!

Let us show you why we sell more ceiling fans than anyone in West Texas!

Stitch 'n Time

Odessa:
Santa Fe Square
In The Corner
367-6297

Stitch 'n Time is open 9 to 6 daily and till 8 on Thursdays!



Save! 1/3 ct. t.w.* Mission's price $809.00
Warehouse Price $538



.41 ct.! Incomparable! Mission's price $749.00
Warehouse Price $576

Mission's DIAMOND WAREHOUSE

Our 25 Mission stores throughout the Southwest are known for their low, low prices! And in Midland, prices are even lower!

* Midland was selected as our warehouse location and carries over a million dollar diamond inventory

*Unlike other jewelers, The Diamond Warehouse does not offer custom charge accounts so we pass these operating costs on to you as a savings. All major credit cards are honored!

Shop the Diamond Warehouse! Any diamond you purchase will appriase for 30% or more than the price you pay, or we'll refund your money! Ask us about our guarantee!



1 Full Carat*! Buy Now! Mission's price $1699.00
Warehouse Price $1299



Classic! 1 ct. t.w.* Mission's price $1499.00
Warehouse Price $1149



A Great Value! Mission's price $1299.00
Warehouse Price $999



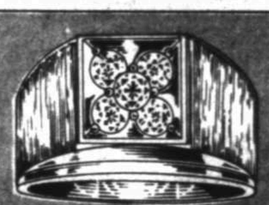
1 ct. t.w.*! Stupendous! Mission's price $1499.00
Warehouse Price $1149



Stunning 2/3 ct. t.w.* Mission's price $1999.00
Warehouse Price $1539



2.33 ct.! WOW! Mission's price $8100.00
Warehouse Price $6237



Compare! 1/2 ct. t.w.* Mission's price $1649.00
Warehouse Price $1269



Great Savings! 2/3 ct. t.w.* Mission's price $999.00
Warehouse Price $769



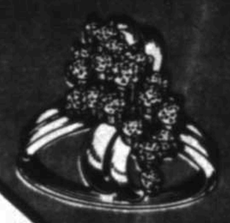
Can You Believe It! Mission's price $649.00
Warehouse Price $499



Classic! 1 Full Carat*! Mission's price $1499.00
Warehouse Price $1154



Fashionable! 1/2 ct. t.w.* Mission's price $799.00
Warehouse Price $692



Absolutely! 1/2 ct. t.w.* Mission's price $1299.00
Warehouse Price $999



Can You Resist! 1/2 ct. t.w.* Mission's price $799.00
Warehouse Price $599



Believe It! 1/4 ct. Mission's price $599.00
Warehouse Price $459



Diamond with Ruby, Sapphire or Emerald! Mission's price $549.00
Warehouse Price $399



Timeless Beauty! 1/4 ct. t.w.* Mission's price $499.00
Warehouse Price $384

MIDLAND PARK MALL 697-7931

VISA · DINERS CLUB · AMERICAN EXPRESS · CARTE BLANCHE

(Illustrations enlarged. *Total weights approximate. Items subject to prior sale.)

Fueling procedure to begin at Diablo

By STEPHEN FOX
Associated Press Writer

SAN LUIS OBISPO, Calif. (AP) — Operators of the Diablo Canyon nuclear power plant say they will ignore protesters and "immediately" start preparing the reactor to receive fuel in hopes of starting it up within two weeks.

A federal decision Monday to allow Pacific Gas & Electric to begin loading and low-power testing of the plant sparked renewed pledges of opposition from the Abalone Alliance, a coalition of some 60 anti-nuclear groups. The alliance's attempt to blockade the plant and prevent the fuel loading has resulted in 1,365 arrests in seven days of land and sea assaults on the site. On Monday, 368 people were arrested.

Shortly after the decision by the Nuclear Regulatory Commission, Gov. Edmund G. Brown Jr., a foe of the Diablo plant, filed a petition in federal court to reverse the NRC decision. Brown's petition said the commission "has not satisfactorily resolved the outstanding questions of seismic safety, security, emergency preparedness and Three Mile Island-related safety matters."

The alliance objects to nuclear power as unsafe and says the Diablo plant is particularly dangerous because it is built near an earthquake fault line.

Carl Zichella, a spokesman for the alliance, said of the federal decision, "If there's any change, it's just more determination. We are going to do everything possible to stop this plant before nature does it for us."

Several hundred protesters remained at the site late Monday, their ranks thinned by the many arrests. The blockade had gotten under way early in the day with demonstrators partially blocking Avila Road, which goes past the plant's main gate.

As a mile-long convoy of buses loaded with PG&E workers rolled by, deputies used choke holds on demonstrators to clear the path. No injuries were reported. The demonstrators have had little success with the blockade since the first day when workers had to be carried out of the plant in helicopters.

Undersheriff Arnie Goble said his men moved into the rugged terrain around the plant to flush protesters out of the wooded areas, where the demonstrators could gain access to the facility's outer fence.

The rising arrest totals brought the Diablo protest near the 1,414 arrests during a May 1977 demonstration at a nuclear plant in Seabrook, N.H.

Despite alliance requirements that protesters undergo eight hours of training in non-violence, San Luis Obispo County sheriff's Sgt. Leon Cole said one of Monday's arrests involved a man carrying "a fully loaded .38 automatic pistol."

Sheriff's officials identified the man as Douglas Winchel, 28, of Vista. An alliance spokesman said Winchel was protesting, but insisted, "He is not one of our people.... He was just hanging out."

Despite the protests, PG&E spokesman Dick Davin said the utility would "immediately" begin the process of preparing the reactor to receive its nuclear fuel.

The NRC's decision will allow PG&E to bring Unit 1 of the $2.3 billion Diablo facility up to 5 percent of capacity. Unit 2 of the twin-reactor plant is not scheduled to be completed for about eight months. Work on the site, on the rugged central California coast midway between Los Angeles and San Francisco, began in 1968.

PG&E officials said the plant would not begin producing electricity before next year.

Board members gave conflicting opinions about chances for the plant to receive permission to operate at full power.



AP Laserphoto

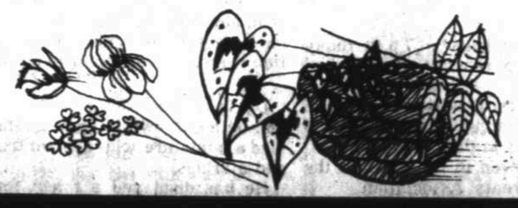
The Rev. Cecil Williams, of San Francisco's Glide Memorial United Methodist Church, is arrested Monday during the continuing blockade at the Diablo Canyon Nuclear Power Plant near San Luis Opisbo, Calif. Hundreds of Abalone Alliance protesters cheered Williams as he addressed the group then saw him led away by police after he and some 30 others refused to clear the way for busloads of workers leaving the facility.

CHOOSE FROM ONE OF OUR DISTINCTNE ARRANGEMENTS OR



LET US HELP YOU SELECT LOOSE FLOWERS AND CREATE YOUR OWN UNIQUE BOUQUET.

STUDIO HOURS, MONDAY THRU FRIDAY 10:00 TO 4:00



a new direction in distinctive design
Casabella, Inc.
Western Park Plaza • 1028 Andrews Hwy. • 682-3069
In the Breeze Way • Midland, Texas 79702

AEROBICS & FRIENDS
Dellwood Mall-Midkiff & Illinois
Grand Opening
SPECIAL
$25.00 or 2 for $40.00
(Bring a Friend and Save)



REGISTER NOW FOR OCTOBER CLASSES
Call 694-6432

M W F	M T T	T T
8:30-9:30	8:30-9:30	Classes for the More Mature Figure
9:45-10:45	5:45-6:45	8:30-9:30
11:00-12:00	7:00-8:00	9:45-10:45
12:10-12:50 (body toning)	8:10-9:10	11:00-12:00
1:15-2:15		
2:30-3:30		

NURSERY FACILITIES AVAILABLE 50¢ PER CHILD
50¢ Be kind to your body & come join us in the FUN WAY TO FITNESS



save $20 on all Imperial Rose bedspreads by Fieldcrest®

39.99
twin size

Reg. $60. Decorate your bedroom in the rich tradition of colonial days with Imperial Rose Bedspreads by Fieldcrest.® These attractive bedspreads are rose patterned with a firm loop weave for textured depth and accented with ball fringe. Available in antique or white.

	Reg.	Sale
Full	$70	49.99
Queen	$80	59.99
Dual/King	$90	69.99

Dillard's
shop dillard's monday thru saturday 10-9
at midland park mall



AP Laserphoto

David, the Houston "bubble boy," Monday celebrated his 10th birthday. Here he is seen in a 1978 file photo.

Houston 'bubble boy' spending more time away from hospital

By SHARON HERBAUGH
Associated Press Writer

HOUSTON (AP) — For the first time since his birth 10 years ago, David is spending most of his time at home in a plastic, sterile "bubble" that shields him from disease-causing bacteria.

David, whose last name has never been released at his parents' request, was born without immunity to disease. His body lacks the crucial cells that ward off infection and others that produce antibodies that fight off invading bacteria.

Until this summer, David had spent two weeks at the Texas Children's Hospital and four weeks at home with his parents as part of his annual six-week sojourn away from Baylor University Medical Center.

But Dr. William T. Shearer, David's physician and a professor of immunology at Baylor, has altered the routine to allow the boy to spend more time at home. Shearer said David now spends two weeks at the hospital each year undergoing a battery of tests while his protective "bubble" is being cleaned.

"We feel family life is very important to David's growth and development. At home, David can experience the roles of son, brother and schoolboy, not just a patient in a hospital," Shearer said.

The dark-haired, brown-eyed youngster has lived longer than any of the other 69 known victims of this rare disease that afflicts males.

The notariety attached to his case has caused him to be anxious, so much so that he refuses to be photographed.

Monday — David's 10th birthday — was different from those that preceded it. Although he remained confined to the three-compartment "bubble" where he has been since his birth, he celebrated the occasion at home with his favorite chocolate cake and the latest Star Wars toys from his parents, his 13-year-old sister Katherine and other relatives and close family friends.

But the festivities were tempered by the fact that there is no guaranteed cure that can free David from his bubble.

"There are bone marrow transplants, fetal thymus and fetal liver transplants, but all of those are considered to have somewhat of a high risk. So David's parents have decided that since none of these treatments are risk-free, they will wait and hope that a cure can be found," said Kaylen Fry of the Baylor College of Medicine. The Baylor institution is reponsible for David's care.

Before his birth, doctors determined there was a 50 percent chance that David would be born with severe combined immune deficiency. At the time, he was one of two infants in the United States to be delivered into a totally sterile environment and placed immediately in an isolator, or bubble.

David's mother also said she wanted her son at home in order to provide him with religious training. David was baptized after he was placed in his bubble and will take his first Holy Communion this week.

"One of the reasons we wanted David at home with us was to give him religious training, to share our faith with him. He is our son and this is where he belongs," his mother said.

Like all the toys, clothes, food and other items that enter the bubble, the communion wafer will be irradiated at the hospital and placed in a sterile cylinder before it is consecrated.

Despite his handicap, doctors said, David is growing up like any other boy his age. He soon will be using a telephone hook-up with his fourth grade class that will allow him to participate in spelling bees, read aloud and ask questions. He also will be visited each week by his classmates and receives instruction from a private tutor twice a week.

David has told doctors his favorite subject is math, and he has shown interest in space, having assembled a miniature solar system fashioned out of string and marbles.

He has displayed a talent for art, drawing the characters featured in the "Flintstone" cartoon series to perfection, and is a whiz at the video game "Odyssey," a hospital spokeswoman said.

"He was even in love with Wonder Woman once, but I think he's finally outgrown that," said Hazel Havey, a spokeswoman at St. Lukes' Hospital, part of the Texas Children's Hospital complex where David was born.

Trinity School to hold open house this evening

Trinity School will hold open house at 7 p.m. today in Beal Gymnasium for the parents of students and other interested guests.

Headmaster P.D. Peterson will discuss the school's goals for the year and guests will be invited to talk with faculty members in their classrooms.

Refreshments will be served in the foyer of the gym by members of the Parents' Association.

Des Moines paper begins TV news

DES MOINES, Iowa (AP) — The Des Moines Register and Tribune Co. has begun regularly scheduled news broadcasts from its newsroom in what the newspaper company says is a first for cable television.

The service, to about 42,000 television viewers, debuted when veteran newsman Jerry Szumski led off the broadcast Monday with an item about a downtown jewelry heist.

Saying the move is "very definitely a way to use our staff more efficiently," Mike Wegner of the newspaper's corporate staff added it is a step toward electronic home newspaper delivery.

Many newspapers across the nation transmit news and advertising over cable channels, and providing locally oriented programming isn't unique. But officials of the Des Moines newspaper say they are the first to originate regularly scheduled newscasts from a newspaper newsroom.

The broadcasts are being carried over the Heritage Cablevision system during two-minute hourly "windows" on the Atlanta-based Cable News Network. Those breaks are provided by CNN for cable systems to provide local programming.

The Register and Tribune broadcasts will be one minute, with the other 60 seconds sold as advertising. The newspaper company and Heritage Cablevision company will divide revenue from advertising sales.

Wegner said officials hope to eventually expand past the one-minute broadcast, though "I don't see us competing at all with commercial television."

The Mason City (Iowa) Globe-Gazette has been using two cable channels for several years, one for 24-hour news display and the other for intermittent local programming.

The local programming orginates in a studio constructed in the newspaper's composing room, said Publisher Gerald Moriarity.

Those broadcasts are delivered through a cable system also owned by Heritage to more than 6,000 subscribers.

"The response has been very favorable," Moriarity said, adding the newspaper has plans to increase broadcasts to about four hours a day.

Prior to the work in Mason City, Moriarity had launched a similar effort at the Ottumwa (Iowa) Courier, with another system operated by Heritage.

SATURDAY BANKING
Begins This Saturday
MOTOR BANK
9:00 a.m. to 1:00 p.m.
WESTERN STATE BANK
1030 Andrews Hwy 694-6651
Midland, Texas 79701
Member FDIC

Wednesday
Doorbuster
ONE DAY ONLY
Save 50%
Crown
Softside Luggage
119.00 5 Piece Set
Reg.238.00 Set
Extra heavy duty vinyl softside luggage in your fashion shades, Brown, Tan, Blue and Burgundy. five piece nested set includes 29" and 26" with wheels, 24" 22" and Tote
Bealls

The British experience to London.
Direct flights from Dallas/Ft. Worth. Nonstops from Houston, Atlanta and St. Louis. Luxurious First Class. Executive Suite℠ section just for business travelers. Full service Economy. Call your travel agent.
British Caledonian Airways
We never forget you have a choice.

How Young Millionaires Trade Commodities.
What separates successful commodity traders from the unsuccessful? To work out an authoritative, useful answer, Merrill J. Oster of Commodities magazine went directly to young millionaire traders on various commodity exchanges. These interviews were distilled into 50 clear, concise "rules", then carefully edited into a booklet of unique value to any trader-either experienced or a beginner. Of course, no one can guarantee your success in a commodity trade, but Shearson believes this information is "must" reading. Some of the points it covers are:
- Why are emoitions a trader's worst enemy?
- Should you follow the crowd...or ignore it?
- How can you spot upside breakouts? Downside breakouts?
- When is a bull market a danger sign?
- How can you recognize the start of a bull...or bear...market?
- When is open interest a signal to buy? To sell?
Whether you are already a trader, or thinking of becoming one, this booklet is must reading. For your free copy, just mail the coupon, or call (915) 683-5101. Texas residents, call (800) 592-4663.
Shearson/American Express Inc.
223 West Wall,
Midland, TX 79701
(915) 683-5101
Texas residents, call (800) 592-4663
Please send me a free copy of How Young Millionaires Trade Commodities.
Name _____ (PLEASE PRINT)
Address _____
City _____ State___ Zip___
Business Phone) _____ Home Phone ( )___
Clients of Shearson: Please state which Branch and Investment Executive handles your account _____
1981 Shearson/American Express Inc. Member SIPC.
The answer is SHEARSON

KRESGE'S
Kresge's® A Division of the Kmart® Corporation
Copyright 1981 by Kmart® Corporation
WED., THURS., FRI., SAT. ONLY
SALES JAMBOREE
4.97 SWEAT SHIRTS
Our Reg. 6.88. Fashion-color polyester/cotton. Men's S-XL.
4.99 NEAT SMOCK TOPS
Our Reg. 5.99. Prettily fashioned in no-iron polyester. Our 6.99 Queen-size . . . 5.99
7.99 Ea. TOP FASHIONS
Our Reg. 9.99 Ea. Brushed acrylic velour with applique.
ORLON® SOCKS — Our 3.38 2.58 4-Pr. Pkg. Boys' Orlon® acrylic/nylon tube socks.
MEN'S SOCKS — Our 2.97 2.38 3-Pr. Pkg. Orlon® acrylic/nylon tube socks.
TOTS' SLIPPERS — Our 1.69 Pr. 1.18 Pr. Cotton/nylon terry with rubber sole.
MOON BOOTS — Our 1.99 Pr. 1.44 Pr. Terry knit cotton/nylon. Women's S-XL.
PANTY HOSE — Our 1.27 Pr. 88¢ Pr. Stretch nylon; in med. tall queen size.
STRETCH BRIEFS — Our 1.49 99¢ Enkalure® nylon; cotton-lined crotch.
Jergens Jergens Jergen soap 7 oz. 4/1.00
Bath Towel 2.00
DISHCLOTHS — 3/1.00 Print or solid color cotton/polyester.
12 WASHCLOTHS — Sale Price 2.88 at 12
GLASS PLUS® — 32 Fl. Oz. $1 Cleans, polishes all glass. Spray bottle.
14-OZ.* PLEDGE® — 1.63 Waxes as you dust. Regular or lemon.
24 OZ.* TALCUM — .97¢ K mart® brand. Refreshing, and soft.
8-OZ.* REMOVER — 2 For $1 K mart® non-smear nail polish remover.
LIQUID DOVE® — 1.00 Mild dishwashing detergent. 32 fl. oz.
GLAD® FOOD WRAP — 1.07 Glad® plastic wrap preserves freshness.
6.4 OZ.* CLOSE-UP® — 1.18 All-in-one toothpaste and mouthwash.
SWISS MISS® — Sale Price 1.77 10 oz.
TASTY COOKIES — Our .59 Pkg. 3/1.00 Kitchen-fresh cookie favorites. 6½-11 oz.*
KRESGE'S COUPON SPECIAL
ENJOY OUR REGULAR SIZE CUP OF COFFEE FOR ONLY
10¢ With This Coupon
Coupon Good Sept. 23-26, 1981
Dellwood Mall



AP Laserphoto

Famed guitarist Chet Atkins performs live in Nashville for an audience in Europe. A monthly country music radio show is beamed live via satellite from Nashville to Europe for broadcast over Radio Luxemburg.

Swit says it is time to move on

HOLLYWOOD (AP) — When hit TV series start to wind down, their stars often turn up in two-hour pilots. That's the way it seems with Loretta and "Cagney and Lacey," a CBS movie on Oct. 8.

Miss Swit stars with Tyne Daley as police officers fighting male chauvinism as well as crime. A natural for a series: crime, action, bizarre characters, feminist angle.

"Maybe 'Cagney and Lacey' could make it as a series, but not with me," says Miss Swit, now in her

●

ENTERTAINMENT

●

10th year as the short-fused Margaret "Hot Lips" Houlihan in "MASH."

"I'm not sure how the scripts could be sustained in quality as a series. Besides, I want to start playing different characters, not the same one week after week."

Miss Swit rejoins "MASH" on Oct. 12, and she vows that this season will be her last.

"It's up to CBS and Fox whether the series will continue, but I'll be leaving," she said. "I could have left at the end of the 1975-76 season, but I was seduced by the material and seduced by the people. Alan (Alda) is simply the greatest, and I'm desperately in love with Harry Morgan, despite his wife.

"It's very seductive to stay on after 10 years of marvelous scripts and the most congenial of people. But, my word, it's time to move on."

While "Cagney and Lacey" may not lead to another series, the television movie affords another, more serious side of Loretta Swit.

Former rock star now home video king

LOS ANGELES (AP) — How does a former TV rock star become a founding father of the home video revolution?

"The same way a former 12-year-old becomes a 20-year-old," says Mike Nesmith, the former Monkee whose now-bearded face can be seen down on the Sunset Strip from a billboard touting his latest creation, not to say passion: a video record called "Michael Nesmith in Elephant Parts."

In the last year videodiscs and videocassettes have became part of the national vocabulary, thanks mostly to a series of Hollywood labor disputes in which these home video products were routinely described as the future of the industry.

But at Nesmith's Pacific Arts Corp. in Carmel, Calif., the future is now — and has been for some time. There are more than 2,000 cassettes out now of "Elephant Parts," an hour's worth of beautifully produced music videos and comedy sketches that can be enjoyed either all at once or piecemeal — much the way you might listen to favorite cuts on an audio album.

Audio albums, in fact, remained Nesmith's business for sometime after the Monkees took the last train to Clarksville back in 1968. But he lost his heart to video shortly after a 1970 encounter with an early version of the videodisc player.

"I thought, 'My gosh, the potential for this artistically is just staggering. I just really want to get into it.'

"But I couldn't do anything about it. There wasn't enough of the technology available at the time that made it even accessible, much less a real business."

Cut to 1976. Nesmith had recorded a ballad called "Rio" and was asked by his European record company to make a clip or video. Television was already a common vehicle for promoting records abroad, but the videos in those days were simply tapes of the musicians performing.

"They assumed that was what I was going to do, but I didn't," Nesmith said. Instead, he enlisted a director friend, Bill Dear, and went ahead with his idea of what music video could be.

Nesmith's basic premise — revolutionary at the time — was that "the images did not have to necessarily literally portray what you were singing about, but should satisfy a craving for a visual image with the music. What I was essentially doing was using the visuals to score music rather than the music to score the visuals."

The result, a dreamy fantasy featuring Nesmith sailing through a starry sky arm-in-arm with two Carmen Miranda-like dancers, astounded the record company executives.

"Everybody stood up in the room and cheered," he recalls. The segment — which is included in "Elephant Parts" — cost about $25,000 and it was only later that Nesmith learned the company was only going to give him $10,000.

"I didn't even ask them how much would I have to spend," he says. But he wasn't the least bit upset: "To me it was the catalyst that kind of pushed me over the edge. Creatively, it was worth hundreds of times that money."

Backed by the video, "Rio" became a No. 1 hit in Australia even though it got no radio airplay. It and a follow-up, "Cruising," also launched Nesmith as a top rock video producer, both for his own tunes and for other performers.

His videos appeared on "Saturday Night Live," "Fridays," "Good Morning America" and various cable networks.

Santa Fe theatre to hold dinner dance

SANTA FE, N.M. — The Santa Fe Festival Theatre, celebrating its first season, has announced a benefit dinner dance to be held in Sweeney Center from 9 p.m. to 1 a.m. Saturday.

This benefit is open to the public. Tickets, priced at $50 per person, may be ordered by calling 1-505-983-9495. Much of the ticket cost is tax-deductible.

Big Spring to host Fiddlers Contest

BIG SPRING — The Howard County Fair Association will host another Fiddlers Contest beginning at 7:30 p.m. Tuesday in the Howard County Fair Barns at Big Spring.

The competition, which is being held in conjunction with the Ninth annual Howard County Fair, will be divided into two groups — those under and those over 50 years old.

The prize money for each will be the same. First prize winners will receive $125, second place $50 and third place $25. Those interested may sign up Tuesday at the Fair Barns.

For more information call Pete Jenkins at 1-267-6216.

Playhouse presents 'Rainmaker'

COLORADO CITY — The Colorado City Playhouse will present "The Rainmaker" beginning at 8 p.m. Thursday. Performances will be staged Thursday through Saturday and Oct. 1 through 3.

Tickets are priced at $3.50. Advance reservations may be made by calling 1-728-3491 between 1 and 5 p.m. Monday through Wednesday.

NOW OPEN EL PETRO
117 E. WALL
Directly in front of Post Office
A New & Unique Experience in Mexican Dining
All Homemade
New Hours! 7A.M. to 2P.M. & 5:30P.M.to 9:30P.M.
Owner-Mario Adame

"Best In the West"
COUNTRY-WESTERN DANCE COURSES
Instructions by
Joy Swift & E.F. Bingham
Bingham Dance Center
Call Now 694-2428

ODESSA HI-NOON OPTIMIST CLUB PRESENTS
THE MASTERS V
PLUS
THE ROYALHEIRS
IN CONCERT

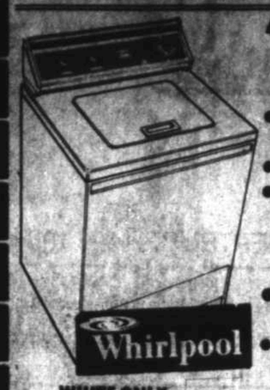


THE MASTERS V
Hovie Lister, Jake Hess, James Blackwood, J.D. Summer & Roise Rozell
SATURDAY, SEPT. 26
8:00 P.M.
BONHAM JR. HIGH SCHOOL
ODESSA
TICKETS ON SALE! RUDD CHRISTIAN BOOK STORE

Nighttime Dining
Open Every Day & Night
11 a.m. - 4 p.m. Saturday & Sunday
WALL STREET BAR & GRILL
115 East Wall Midland 684-8686

Bolin MART
LAUNDRY SPECIALS

4 CYCLE AUTOMATIC WASHER
• FAMILY SIZE CAPACITY
• COOL DOWN CARE
• FOR PERMANENT PRESS FABRICS FOR LESS WRINKLES
• SUPER SURGILATOR AGITATOR
• ENERGY SAVING WATER TEMP CONTROL
• EASY CLEAN LINT FILTER



Whirlpool
WHITE ONLY
349.95 WITH TRADE
REG. 399.95

Whirlpool
3 CYCLE AUTOMATIC WASHER
• 2 WASH AND 2 SPIN SPEEDS
• EASY CLEAN LINT FILTER
• COOL DOWN CARE HELPS ELMININATE WRINKLES IN PERMANENT PRESS FABRICS
• SUPER SURGILATOR AGITATOR



WHITE ONLY
BOLIN'S LOW PRICE
299 WITH TRADE

5 CYCLE ELECTRIC DRYER
• 3 DRYING TEMPERATURE SELECTIONS
• TUMBLE PRESS CONTROL
• COOL DOWN CARE
• CONVENIENT KNIT SETTING
• AUTOMATIC DOORSHUT-OFF
• PUSH-TO-START BUTTON
• LARGE 5.9 CU. FT. DRUM



Whirlpool
COLORS 10 MORE
REG. 419.95
NOW
319.95
WITH TRADE

Whirlpool
1 CYCLE ELECTRIC DRYER
• CHOICE OF HEAT OR AIR DRYING •
• EXTRA-LARGE LINT SCREEN
• PUSH-TO-START BUTTON
• AUTOMATIC DOORSHUT-OFF



WHITE ONLY
BOLIN'S LOW PRICE
229. WITH TRADE

LET BOLIN'S SUPPLY YOUR LAUNDRY NEEDS AT THESE MONEY SAVING PRICES
•REMEMBER•
AT BOLIN'S YOU GET
• FAST FREE DELIVERY "WE SAID FREE"
• PROMPT-RELIABLE SERVICE
• ON THE-SPOT FINANCING
• FACTORY-DIRECT BUYING PASSING THE SAVINGS ON TO YOU
BOLIN'S-NUMBER 1 IN SALES AND SERVICE
We Service Everything We Sell... We Use to Satisfy!
Bolin Appliance MART
3108 Cuthbert
Across from Gibson's
MIDLAND 3108 CUTHBERT 694-7682
ODESSA 42nd AND DIXIE 367-3308
BIG SPRING 1709 Gregg 263-8201

UNITED ARTISTS THEATRES
UA THEATRE PH. 697-3204 CINE 4 3207 W. CUTHBERT
BOX OFFICE OPENS AT 5:00
MON - FRI 12:30 SATURDAY
TUESDAY IS DOLLAR DAY
Harrison Ford in RAIDERS OF THE LOST ARK (PG) 5:15-7:30-9:45 12:45 & 3:00 SAT & SUN
STRIKING BACK (R) 5:30-7:30-9:30 1:30 & 3:30 SAT & SUN
PRIVATE BENBJAMIN (R) 5:15 & 9:45 12:45 SAT & SUN "10" (R) 7:30 3:00 SAT & SUN
Walter Mathow in FIRST MONDAY IN OCTOBER (R) 1:00-3:15-5:30-7:45 & 10:00 SAT & SUN

ICE CAPADES ICE CAPADES ICE CAPADES ICE CAPADES ICE CAPADES ICE CAPADES
THE HOTTEST SHOW ON ICE.... AND IT'S FUN!
ICE CAPADES
TUESDAY, SEPT. 29 thru SUNDAY, OCT. 4
ECTOR COUNTY COLISEUM
SPONSORED BY ODESSA CRUCK WAGON GANG
8 SHOWS:
PRICES: $6.00 $7.00 $8.00
ALL SEATS RESERVED
TONITE (16 yrs. & under & sr. citizens $1.00 OFF TICKETS:
SATURDAY 7:30 PM
SUNDAY 2:00 & 6:00 PM
KMID-TV FAMILY NIGHT
TUESDAY, SEPT. 29-7:30 PM
ALL TICKETS ½ PRICE
WITH COUPONS FROM DAIRY QUEENS.
TICKETS NOW ON SALE:
ECTOR COUNTY COLISEUM BOX OFFICE (8-5 PM)
MIDLAND PARK MALL (10-9 PM)
Daily except Sunday
Vivacious Champion SANDY LENZ
* TELE-CHARGE *
USE VISA OR MASTERCARD
($1.00 Service Chasrge per order
CALL: 915/367-6659
MIDLAND CALL: 563-1210
ICE CAPADES THE HOTTEST SHOW ON ICE...AND IT'S FUN!

11 a.m. to 2 a. m. Mon.-Sat
HAPPY HOUR 4 to 7 MON.-FRI
DRINKS 1/2
Meet You At
CODY CATTLE CO.
Restaurant & Saloon
FEATURING
WAYNE STERLING
10 PLAZA CENTER GARFIELD & WADLEY

NOW SHOWING! WESTWOOD cinema
WALT DISNEY PRODUCTIONS presents CONDORMAN PG
TECHNICOLOR® PANAVISION®
Starring MICHAEL CRAWFORD OLIVER REED
"SONG AT 7:30 PM "CONDOR" AT 9:00 PM
MATINEES SAT & SUN
AND
ZIP-A-DEE-DOO-DAH! Walt Disney's Song of the South
THE RACIST COLOR

MIDLAND PARK MALL CINEMA I II III IV
697-7813 NORTH MIDKIFF ROAD & F.M. 868
$1.50 MON. THRU SAT. ALL SHOWINGS BEFORE 6 P.M. SUN. & HOLIDAYS FIRST MATINEE SHOW ONLY
The story of a man who worked to keep the world safe for democracy and meat pies.
BILL MURRAY STRIPES A COLUMBIA PICTURES RELEASE
1:15 3:15 5:15 7:15 9:15
DOLLAR DAY TUESDAY ALL SEATS $1.00 -TUESDAY ONLY-
FROM THE DIRECTOR OF ANIMAL HOUSE ...A DIFFERENT KIND OF ANIMAL...
AN AMERICAN WEREWOLF IN LONDON
THE MONSTER MOVIE
A UNIVERSAL RELEASE
1:45 3:45 5:45 7:45 9:45
"'BODY HEAT' IS A HIT. YOU NOT ONLY SEE AND HEAR THIS MOVIE, YOU CAN ALMOST FEEL IT." — Gene Shalit, Today Show-NBC-TV
BODY HEAT
As the temperature rises the suspense begins
R
1:00 3:15 5:35 7:45 10:00
When they met they heard bells. And that was just round one.
JOHN BELUSHI & BLAIR BROWN
CONTINENTAL DIVIDE
1:30 3:30 5:30 7:30 9:30
PG

NOW SHOWING! FEATURES AT 7:30 & 9:30
ADMISSION $3.50 Under 12 Yrs. $1.50
ALAN ALDA CAROL BURNETT
the Four Seasons PG
NOW SHOWING! FEATURES AT 7:45 & 9:45 MATINESS SATURDAY & SUNDAY
SISSY SPACER
"THE RAGGEDY MAN" PG
FIRST FEATURE AT 8:45 PM
CHIEF
WEDNESDAY $1.00 PER PERSON
BUSTIN' LOOSE R
"THE GONG SHOW MOVIE"
EVES THURS!
TEXAN
THE HOWLING R AVCO
FIRST FEATURE AT 8:00 PM
TUESDAY $1.00 PER PERSON
THE ROAD TO HELL IS PAVED WITH HIS VICTIMS
EVIL R

Evening TV Schedule



Sinister Salem

David Soul (l.) stars as a novelist drawn back to his boyhood town, where he meets a sinister antique dealer (James Mason), on "Salem's Lot," rebroadcast Tuesday, Sept. 22 on CBS. The three-hour TV-movie is based on the best-selling novel by Stephen King.

CBS, Channel 7

TUESDAY SEPTEMBER 22, 1981 — Programs subject to change without notice

	KMID Midland CABLE 3	KOSA Odessa CABLE 6	KTPX Monahans CABLE 9	S.I.N. Spanish CABLE 10	KTVT Fort Worth CABLE 11	KERA Dallas CABLE 13	KXTX Dallas CABLE 4
6:00	News	News	N. Haroda	El Hogar	Laverne	Electric Co.	House On
6:30	NBC News	M.A.S.H	Asked For It	Rosa De	Kotter	MacNeil	The Prairie
7:00	Project	CBS Movie:	Happy Days	Lejos	Hawaii	Newsday	The
7:30	Peacock	"Salem's	Laverne	Iris	5-0	Face Of China	Waltons
8:00	NBC Movie:	Lot"	3's Company	Chacon	Movie:	Nova	Another Life
8:30	"Oh, God!"	"	Too Close	El Idolo	"Junior	"Blindness"	Make A Deal
9:00	"	"	Hart To	Noche	Bonner"	"	700
9:30	"	"	Hart	24 Horas	"	"	Club
10:00	News	News	Twilight Zone	"	Odd Couple	Movie:	9NN News
10:30	Tonight	Alice	ABC News	Movie:	Benny Hill	"The	Rockford
11:00	"	McCloud	Fantasy	"Los	Bob Newhart	Fugitive"	Files
11:30	Tomorrow	"	Island	Tallos	Movie:	"	Movie:
12:00	"	"		Amargos"	"Philadel-	Psychology	"The
12:30	"	"		Iris Chacon	phia Story"	Psychology	Eternal Sea"

Your horoscope

By JEANE DIXON

Wednesday, Sept. 23, 1981

YOUR BIRTHDAY TODAY: Mickey Rooney, who continues to add to his laurels year after year, celebrates this birthday with you. Those born on this date love harmony and should be able to find it in many different areas this year. Romance will be very exciting and could result in a trip to the altar. Mate helps you achieve a better balance in your life between work and play. Be thorough in everything that you do. Attention to detail pays off handsomely in business. Your finances can have their ups and downs, but you will eventually emerge on top. Exercise greater tact when expressing your principles to higher-ups.

ARIES (March 21-April 19): Your uneasiness concerning a personal matter will be relieved today. Avoid jumping the gun or you could jeopardize an exciting employment opportunity. Postpone a romantic interlude.

TAURUS (April 20-May 20): An academic program may have special appeal. Use your good sense when it comes to handling a personal problem. Financial problem can be corrected.

GEMINI (May 21-June 20): Social life may be interfering with your employment responsibilities. Step back and take a long look at where you are going. Trust your intuition when making important decisions.

CANCER (June 21-July 22): Flexibility is your strongest asset now! Discard outmoded concepts. Be aware of your limitations, and avoid making snap judgments. Someone from your past could show up.

LEO (July 23-Aug. 22): Success depends on your resisting the temptation to mix business with pleasure. Spend more time by yourself; others will understand. Review tax and insurance matters.

VIRGO (Aug. 23-Sept. 22): Grapevine rumors can save you time, money. Stick to projects already under way. Create a harmonious work atmosphere by cooperating with others.

LIBRA (Sept. 23-Oct. 22): Being reminded of your responsibilities might not be pleasant. Try to fulfill your obligations before someone decides to prompt you. Follow the advice of reliable friends.

SCORPIO (Oct. 23-Nov. 21): A business trip could lead to warm friendships and profitable business connections. Messages bring new clues to old puzzles. You are drawn to someone who shares your interests.

SAGITTARIUS (Nov. 22-Dec. 21): Act as a steadying influence on your co-workers today. Bring yourself up-to-date on a special project. You may get to meet someone you have long admired.

CAPRICORN (Dec. 22-Jan. 19): You may find it difficult to stay in harmony with your colleagues today. Try to find projects you can handle alone. Assess financial situation before acting.

AQUARIUS (Jan. 20-Feb. 18): An excellent day for tackling projects requiring concentration. You are now able to find the peace and quiet you have been searching for. Throw yourself into task before you.

PISCES (Feb. 19-March 20): You can expect to receive the active support of others today. Make the most of a rare opportunity! Start right now to provide for the future security of your loved ones.

©1981 Los Angeles Times Syndicate

GOREN BRIDGE

BY CHARLES H. GOREN AND OMAR SHARIF

© 1981 by Chicago Tribune

Both vulnerable. South deals.

NORTH
♠ Q 10 8
♡ J 8 6 2
◇ J 8 5
♣ Q 9 7

WEST
♠ 7
♡ Q 10 9 5 3
◇ K 4
♣ J 6 5 3 2

EAST
♠ K 5 2
♡ K 7 4
◇ Q 7 3 2
♣ K 10 8

SOUTH
♠ A J 9 6 4 3
♡ A
◇ A 10 9 6
♣ A 4

The bidding:

South	West	North	East
1 ♠	Pass	1 NT	Pass
3 ◇	Pass	3 ♠	Pass
4 ♠	Pass	4 ♠	Pass
Pass	Pass		

Opening lead: Ten of ♡.

Use of the trump suit to prevent the opponents from running their long suit is a common occurrence. But there are other and more elegant ways of utilizing trumps, especially dummy's.

South showed his power by jump-shifting at his second turn. Though North did no more than take a preference, South's hand was good enough for one more try. When his club cue-bid evoked no enthusiasm from his partner, South wisely subsided in game.

After the lead of the ten of hearts, even that contract was by no means secure. If he could not get to dummy, declarer would have to lose a trump, two diamonds and a club. One loser would disappear if either defender had a singleton king of trumps, but that was greatly against the odds. However, declarer was able to manipulate dummy's trumps in such a way that he could guarantee the contract if East held one of the two missing diamond honors—about a 3-to-1 chance.

Declarer won the ace of hearts and gave up on trying to drop the king of trumps. Instead, he led a low trump to the eight. East won the king (it would make no difference if held up) and returned a heart. Declarer ruffed, entered dummy with the ten of trumps and ran the eight of diamonds. West took the king and shifted to a club. Declarer covered with the queen from dummy and won East's king with the ace. He crossed to the queen of trumps, in the process drawing East's last trump, and led the jack of diamonds. Whether or not East covered, declarer would be able to bring in the rest of the diamonds, which limited his losers to one trick in each suit except for hearts.

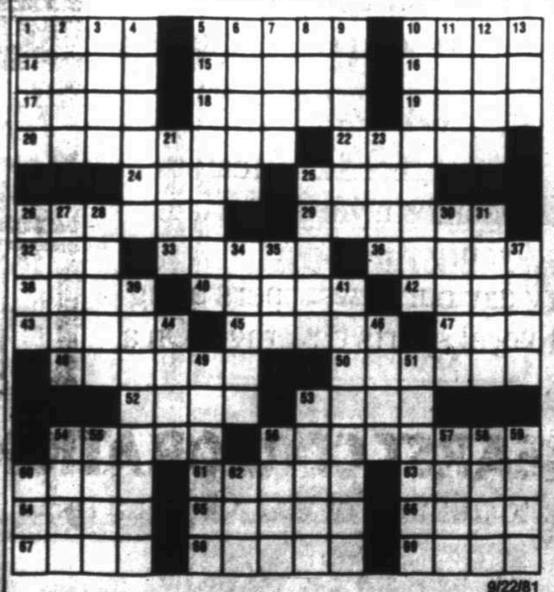
There are two points in the play worthy of note. Declarer was likely to fail if he tried to drop a singleton king of trumps by first playing the ace, for then he would have only one entry to the table. Also, had declarer led the jack of diamonds the first time he tackled the suit, instead of the eight, East would have to score the queen for a one-trick set because declarer would be forced to win the second diamond finesse in his hand.

Rubber bridge clubs throughout the country use the four-deal bridge format. Do they know something you don't? Charles Goren's "Four-Deal Bridge" will teach you the strategies and tactics of this fast-paced action game that provides the cure for unending rubbers. For a copy and a scorepad, send $1.75 to "Goren-Four Deal," care of this newspaper, P.O. Box 259, Norwood, N.J. 07648. Make checks payable to Newspaperbooks.

DAILY CROSSWORD PUZZLE

Edited by Margaret Farrar and Trude Jaffe

©1981 Los Angeles Times Syndicate



9/22/81

Answer on Market Page

ACROSS
1 Drop off
5 Also known as
10 Short blows
14 Fruit drinks
15 Iranian dialect
16 Lily genus
17 Ord or Bragg
18 Certain roads
19 Tilt
20 Mounted policemen
22 Nail's partner
24 Comrades
25 Machu Picchu country
26 Part of a grain
29 Clears the blackboard
32 Court
33 Like yesterday's beer
36 Librarian's concern
38 Partner of bolts
40 Furniture wood
42 Roof part
43 Architectural feature
45 "A Doll's House" author
47 Atmospheric moisture
48 Ancient dweller on the Dead Sea
50 Helpful ones
52 Links locales
53 Memorable English composer
54 Nourishes
56 Taking possession, as territory
60 Of wings
61 One of a certain five
63 Helen's city
64 Groom one's hair, in a way
65 Upper regions of space
66 Eastern title
67 Like a lamprey
68 Important papers
69 Unusual

DOWN
1 Pixilated
2 Scent
3 32° F. on a centigrade thermometer
4 Impedes: Law
5 Type of higher court
6 Dens
7 Vexes
8 Role in "Peer Gynt"
9 Close relative
10 Venetian blind
11 Dismounted
12 Poppycock!
13 Collection
21 Food portions
23 Exam of a sort
25 Hammers
26 Grain beards
27 Paper or inland
28 Small quantities
30 Keep out of the way of
31 Disjoin
34 "—— Irish Rose"
35 Underhand pitch
37 Monopolizes (with "up")
39 Like a 9 Down
41 Sympathetic ones
44 Wind instrument
46 Shoe size
49 Constructed a certain dwelling
51 On the right hand
53 Chipped in
54 Chimney
55 British title
56 Tennis notable
57 "——, La Douce"
58 Cafe ——
59 Whirl
60 Tennis score
62 Suffix in chemistry

DENNIS THE MENACE



MARMADUKE

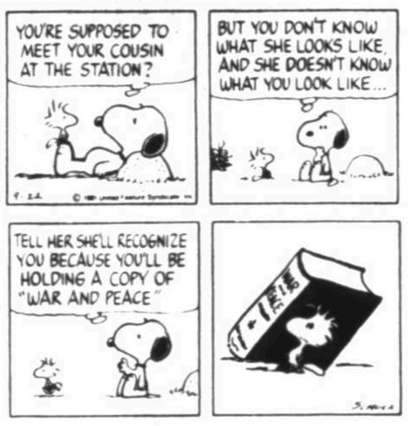


"My shoes, my shoes...did you bring me my shoes?"

NANCY



PEANUTS



THE BETTER HALF



"Nothing like jogging to get the heart thumpin'. Why, I may even try it myself someday!"

DOONESBURY



FUNKY WINKERBEAN



BLONDIE



MARY WORTH



JUDGE PARKER



STEVE ROPER



STEVE CANYON



ANDY CAPP



SHOE

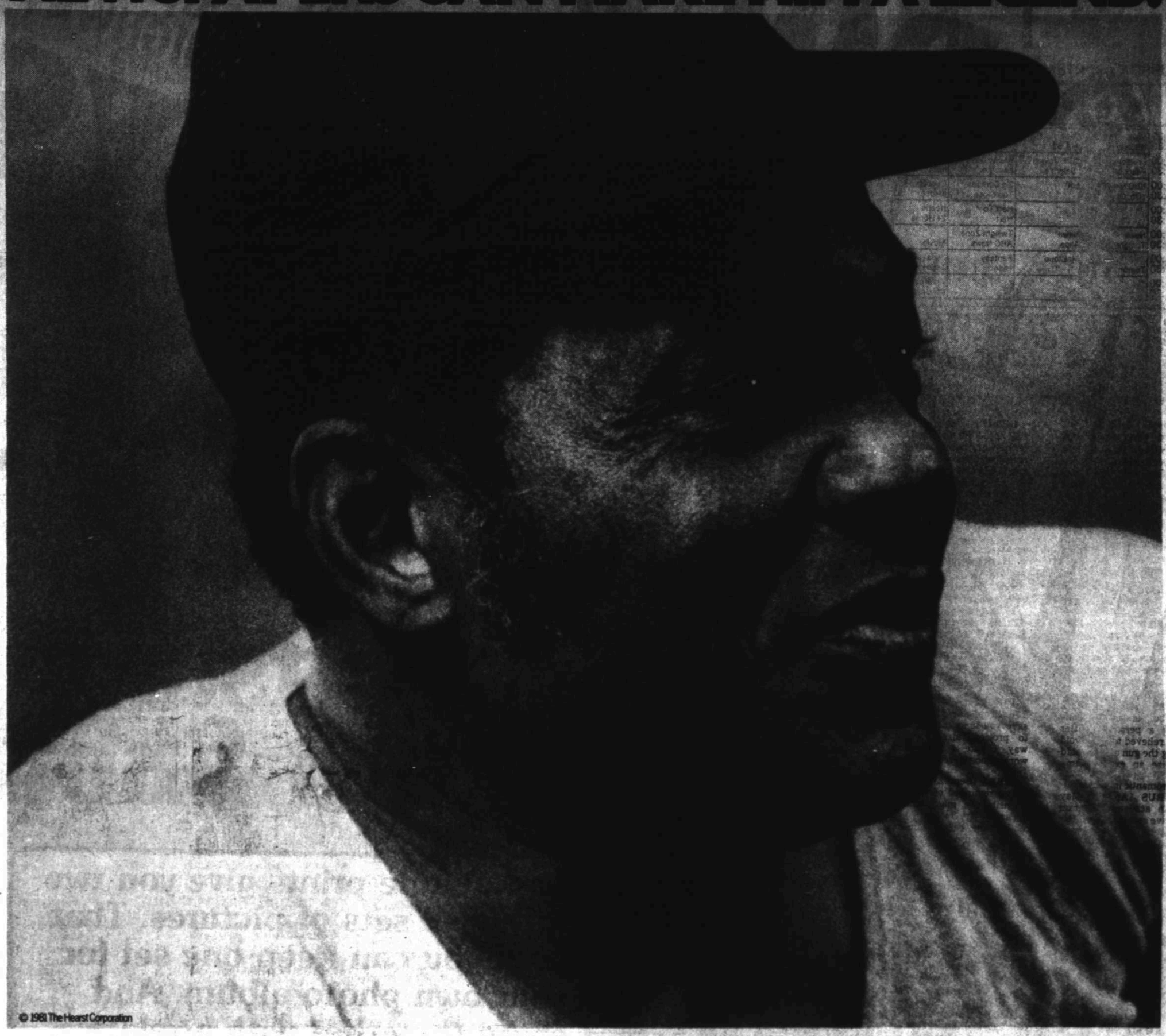


DICK TRACY





A GREAT BALLPLAYER CAN MAKE IT TO THE HALL OF FAME. NEWSPAPERS CAN MAKE HIM A LEGEND.



© 1981 The Hearst Corporation

Rookie of the Year—1951. Most Valuable Player—1954 and 1965. Most home runs for the year—not once, twice or even three times. But four times. And finally, the number three all-time home run hitter.

Accomplishments like these have gotten Willie Mays into baseball's Hall of Fame.

But newspapers had a lot to do with getting him into America's hearts and minds.



Baseball star, Willie Mays, tries to get a peek at an article about himself. Taken from one of our current TV commercials.

Newspapers nicknamed him the "say hey kid," from his favorite expression. Remember reading about the time he played so hard in the heat, he passed out at Crosley Field? And how about the pictures of him making spectacular catches over his shoulder?

We at Hearst are proud to have had a small part in spreading Willie's fame.

We're in the newspaper business. We publish 13 of them, coast to coast. From the Midland Reporter Telegram to Albany's Times Union and The Knickerbocker News.

But Hearst is a total communications company. We also publish 20 magazines like Good Housekeeping and Cosmopolitan. We're in business publications. And we distribute magazines in 30 countries, in 8 languages.

We publish countless books. Best sellers from Arbor House like "Come Pour the Wine" and from William Morrow like "Rage of Angels." And "The Thorn Birds" and "Ashes in the Wind" from Avon.

We operate 3 television stations and 7 radio stations in major markets like Baltimore, Pittsburgh and Milwaukee. We're even launching cable TV networks.

King Features, home of "Popeye" and "Blondie," is Hearst too. And that's not to mention other industries we're involved in. Like forest products, ranching and real estate.

But basically, if you can read it, watch it or hear it, chances are Hearst is involved in it. We inform you, entertain you, challenge you.

And every day our newspapers bring you the most vocal sports coverage. On a printed page.



THE HEARST CORPORATION

We talk to millions of you. One at a time.

Albertsons DRUGS & FOOD

DOUBLE PRINT TUESDAYS

1002 ANDREWS HIGHWAY



OPEN 24 HOURS

Albertsons Photo Shop

Get an extra set of prints on Tuesdays, and share the good times of your life!!

Our double prints give you two identical sets of pictures. That way, you can keep one set for your own photo album. And share the other with a relative or a close friend.

It's our way of making your shopping on Tuesdays at Albertson's even better. We can't wait to save you money.



AVAILABILITY

Each of these advertised items is required to be readily available for sale at or below the advertised price in each Albertson's store, except as specifically noted in this ad.

RAIN CHECK

We strive to have on hand sufficient stock of advertised merchandise. If for any reason we are out of stock, a RAIN CHECK will be issued enabling you to buy the item at the advertised price as soon as it becomes available.

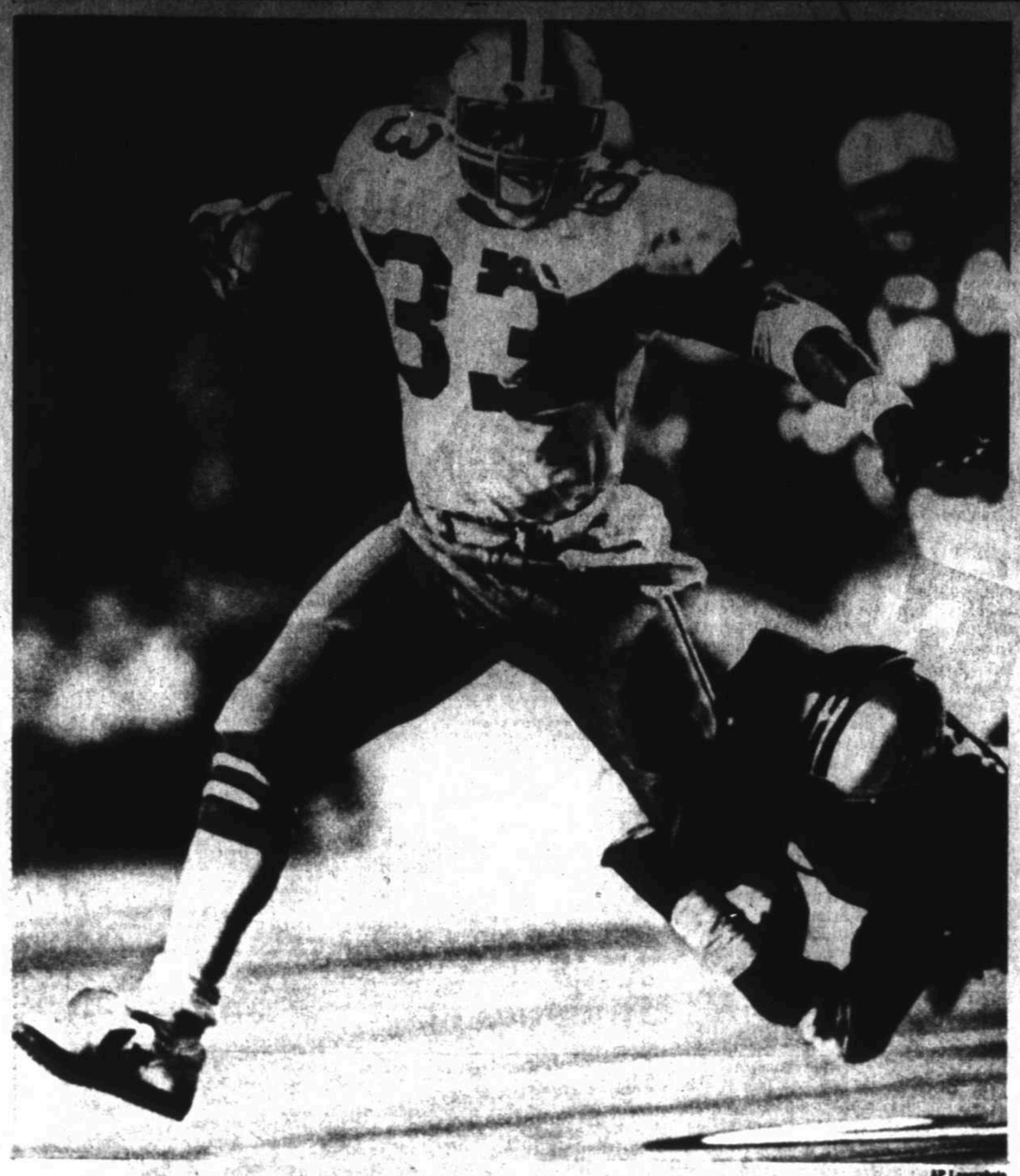
MasterCard VISA

COUPON

DOUBLE PRINT SPECIAL! Albertsons

THIS COUPON ENTITLES YOU TO AN EXTRA SET OF PRINT . . . ABSOLUTELY FREE. WITH EVERY ROLL OF COLOR PRINT FILM YOU LEAVE FOR DEVELOPING & PRINTING AT OUR EVERY DAY LOW PRICES, YOU WILL RECEIVE 2 PRINTS FOR THE PRICE OF 1. JUST LEAVE YOUR FILM AT OUR PHOTO SHOP BETWEEN MIDNIGHT MONDAY AND MIDNIGHT TUESDAY, ANY TUESDAY, FOR YOUR SET OF DOUBLE PRINTS – THIS COUPON MUST ACCOMPANY ORDER – GOOD ONLY ON TUESDAYS – LIMITED OFFER.

The Midland Reporter-Telegram



AP Laserphoto

Tony Dorsett of the Dallas Cowboys runs out of the grasp of New England Patriots Mike Haynes as he racks up some of the 162 yards he gained in the Monday night meeting at Foxboro, Mass.

Trojans in football hot seat

By The Associated Press

For the third week in a row college football has a new No.1 team.

The Trojans of Southern California replaced Notre Dame at the top of The Associated Press poll today, setting up a 1-2 shootout with runnerup Oklahoma on Saturday in Los Angeles.

Michigan, the preseason leader, was bumped from the top after losing to Wisconsin on Sept.12. And the Wolverines in turn bounced Notre Dame out by trouncing the Irish 25-7 this past weekend.

THAT OPENED the way for Southern Cal and Oklahoma, last week's No.2-3 teams, to move up. USC, a 21-0 winner over Indiana, received 46 of 65 first-place votes and 1,258 of a possible 1,300 points from a nationwide panel of sports writers and sportscasters.

Oklahoma, idle over the weekend, received 15 first-place ballots and 1,203 points. The Sooners return to action against Southern Cal Saturday afternoon in the Los Angeles Coliseum.

Meanwhile, Notre Dame skidded from first place to 13th, while Michigan climbed back into the Top 10, jumping from 11th to seventh. The Wolverines also received a first-place ballot.

Georgia's defending national champions were defeated by Clemson 13-3, ending a 15-game winning streak, and fell from fourth to 17th, while Clemson made the Top Twenty for the first time this season.

PENN STATE, idle last weekend, rose from fifth to third with two first-place votes and 1,092 points, while Texas, a 23-10 victor over North Texas State, jumped from sixth to fourth with one first-place vote and 1,038 points.

Pitt went from seventh to fifth with 978 points following a 38-7 rout of Cincinnati and UCLA vaulted from ninth to sixth with 912 points after trimming Wisconsin 31-13.

Next came Michigan with 903 points, followed by Ohio State with 832, North Carolina with 806 and Alabama with 556. Ohio State, also No.8 last week, beat Michigan State 27-13; North Carolina, up from 10th, crushed Miami of Ohio 49-7 and Alabama, No.12 a week ago, turned back Kentucky 19-10.

THE SCCOND Ten consists of Brigham Young, Mississippi State, Notre Dame, Miami of Florida, Nebraska, Washington, Georgia, Arizona State, Clemson and Southern Methodist. This week also marks the first 1981 appearance for SMU, which walloped Grambling State 59-27.

Taylor, Giants dump Saints, Rogers in first matchup

By The Associated Press

They moved foward, toward each other, tentatively at first. As they came within a yard of each other, forearms were raised. As the arms, at eye-level, made contact, they flailed at each other for a moment.

"Gonna mess you up, pal," said one. "Gonna fix you." And he smiled.

"No way, man," said the other. "Gonna do a job on you." And he smiled back. Then the flailing stopped and they strode, shoulder to shoulder, chatting amiably for a minute or two.

No.1, meet No.2.

IT HAPPENED outside the New York Giants' locker room last Sunday. George Rogers, the No.1 pick in last April's National Football League draft, the "franchise" runner Coach Bum Phillips is counting on to turn New Orleans into a winner, had taken a brief detour out of the Saints' locker room on the way to the team bus. He wanted to say hello to fellow millionaire Lawrence Taylor, the Giants' No.1 choice (No.2 in the draft), their newest star linebacker in a platoon of star linebackers.

They've met before. When Rogers was building a reputation at South Carolina that would culminate in his selection as the winner of the Heisman Trophy, emblematic of the best player in college football, he ran into Taylor, who was starring at North Carolina, developing into what many pro scouts would call the "best available athlete" in the 1981 draft.

The result of that meeting, when they were juniors: it was the last time as a collegian that Rogers failed to rush for 100 yards.

Things don't change much.

Last Sunday, before they met on the concrete runway under the stands at Giants Stadium, they met on the field.

THE WINNER: Taylor. That was Rogers' assessment.

"Yeah, I guess he won the battle this time. Look at the scoreboard." It read: Giants 20, Saints 7. And on the stat sheet, it read: Rogers, 20 carries, 75 yards, no touchdowns, one fumble.

Here's another Rogers assessment: "I had a pretty bad game ... I played lousy."

"I don't think I'm a one-man team by any means. We've got other guys around here that I wish people would talk to. They're the ones who make me go," said Rogers, who would prefer, as impossible at it may be, to fade into the background. He'd rather be treated not like the superstar the Saints hope he'll become but like, say, Jack Holmes, the guy whose job is to open the holes through which Rogers steps.

"Taylor didn't hit me but two or three times today, but I felt him," said Rogers. "He's good. Mighty good. And not just him. They've got a lot of good players on that defense."

Dallas ropes Patriots

FOXBORO, Mass. (AP) — Step aside, Earl. Touchdown Tony is on the loose — and so are the rest of the Dallas Cowboys.

Tony Dorsett, off to the best start of his five-year career in the National Football League, is literally and figuratively running away from three-time rushing champion Earl Campbell of the Houston Oilers and any other challengers he may face.

SO WHAT? he says.

"Leading the league in rushing is fine (he has 423 yards now), but going into the 16th game is when it'll mean something. Right now it means nothing. That's no goal of mine, to lead the NFL in rushing. I just want to be consistent, game in and game out," he says.

Which is what he has been, more so this season than any other.

Which in turn is why the Cowboys are 3-0 three games into the season, and one reason why the New England Patriots, who had hoped to break out of an early-season slump, lost 35-21 Monday night and are 0-3.

Dorsett's 132 yards and 129 yards in his first two games were merely a prelude to the 162 yards he amassed against the Patriots, 75 of them on a second-quarter touchdown run. His total was 54 yards more than the entire New England ground game managed ... and the Patriots had three more carries than Dorsett's 19.

All that yardage was gained before he came limping off the field with about nine minutes to play and the outcome still somewhat in doubt (Dallas led 29-21). He was thrown for a 1-yard loss on his last play of the game. "I twisted the heck out of my right ankle — and when I fell down a guy kneed me in the ribs," he said. "I'm real sore, but I think I can play Sunday" against the New York Giants.

Defensively, the Cowboys pretty much closed down the New England rushing attack (Mosi Tatupu had 63 of their 108 yards). But they permitted Matt Cavanaugh, starting in place of erratic Steve Grogan, plenty of time to search out and find receivers.

Unfortunately for the Pats, four times he found Dallas receivers for interceptions — one in the first period preceding the Cowboys' opening touchdown (Danny White's 28-yard pass to leaping Butch Johnson) and three in the final quarter, two of them leading to Rafael Septien field goals.

The Patriots also fumbled the ball away three times. One was harmless. But a second one, coming the instant Andy Johnson had caught a pass at the Dallas 2-yard line, cost them a shot ata go-ahead touchdown or tying field goal just before halftime. And the third, by Roland James on a Dallas punt, paved the way to White's other touchdown pass, a 1-yarder on a rollout to a wide-open Billy Joe DuPree midway in the third period, the score that put the Cowboys on top 24-21.

Ron Erhardt, the Patriots' coach, was dismayed and infuriated, not so much by the Patriots' mistakes, but by the penalties called against them. All five came in the second half, for 38 yards. One was a holding call which wiped out a 29-yard pass which would have put them near midfield. Instead, the flag pushed them within 7 yards of their own goal line and, on the succeeding play, Cavanaugh, under intense pressure in the end zone, threw the ball away, an intentional grounding penalty resulting in a safety.

ERHARDT, SPICING his complaints with epithets, came very close to saying the Patriots are somehow picked on by the officials. "They threw the ball all night and didn't get called for holding once," he said of the Cowboys. "I'm tired of that always happening to the Patriots. It's always against our side ... It seems every time we got a key play, it got called back."

The Patriots touchdowns came on runs of 4 yards by Don Calhoun in the first quarter, 3 yards by rookie Tony Collins in the second and 38 yards by Tatupu to put them ahead briefly 21-17 in the third.

New England will now have to face the Pittsburgh Steelers, who erupted on Sunday for a 38-10 victory against the New York Jets, the American Conference's other 0-3 team (Washington is the only one in the National Conference).

Erhardt, of course, isn't about to write off this season just yet.

"We're still very much in control of our own destiny," he said in the muted New England locker room. "Sure, we've lost three games, but only one to a team in our division (Baltimore, in the AFC East). We still have seven more with the people we have to beat to get to the top."

Cowboys	7	10	7	11	—35
Patriots	7	7	7	0	—21

DAL—Johnson 28 pass from White (Septien kick)
NE—Calhoun 4 run (Smith kick)
DAL—FG Septien 26
DAL—Dorsett 75 run (Septien kick)
NE—Collins 3 run (Smith kick)
NE—Tatupu 38 run (Smith kick)
DAL—DuPree 7 pass from White (Septien kick)
DAL—FG Septien 26
DAL—Safety, Intentional grounding in end zone by Cavanaugh
DAL—FG Septien 27
DAL—FG Septien 25

INDIVIDUAL STATISTICS

RUSHING—Dallas, Dorsett 19-162, Springs 14-62, Jones 6-14, Cosbie 1-7, Newhouse 1-0, White 1-minus-6. New England, Tatupu 6-63, Calhoun 8-26, Collins 8-18.

PASSING—Dallas, White 24-34-0, 218. New England, Cavanaugh 14-26-1, 235; Jackson, 0-1-0; 0.

RECEIVING—Dallas, Springs 11-72, Dorsett 4-22, Hill 3-49, B.Johnson 3-47, DuPree 2-9, Pearson 1-19. New England, Morgan 4-88, Hasselbeck 3-85, Jackson 3-48, Collins 3-12, A.Johnson 1-14.



Staff Photo by Paul Gilbert

Shauna Goddard kicks and Arron Loitka tries to defend himself during a match in the tots division of the West Texas Karate championships held over the weekend.

TV sports...

BASEBALL—Braves-Astros, 7:35 p.m. Cable 7.

Sports today...

VOLLEYBALL—Abilene at Midland High, 6 p.m.; Midland Lee at Abilene Cooper, 6 p.m.

BOOSTER CLUBS—Bulldogs at MHS cafeteria, 7:30 p.m.

Rebels at Lee cafeteria, 7:30 p.m.

Midland High, Lee face stern volleyball tests

By MIKE CRUVER
Sports Writer

Midland Lee and Midland High will be looking to stay in the thick of the District 5-5A volleyball race tonight. MHS will be playing on the home floor while Lee will be on the road as the district race heats up heading into the third game of the campaign.

The Purple Pack will host Abilene with the junior varsity to tip off at 6 p.m. with the varsity to follow at 7 p.m.

Coach Linda Jolly's crew opened the season with a victory last Tuesday over Odessa Permian but ran afoul of some rough and tumble Steers Thursday in Big Spring. With a 1-1 district mark, the Pack is one game behind Big Spring and San Angelo.

Abilene brings a 1-1 record into tonight's clash. The victor will stay nipping at the heels of the district leaders, while the loser will be on the outside looking in for the first-half district crown.

Janice Baulch's Rebel squad gained momentum for the district race over the weekend as Lee marched through the field undefeated to capture the Denver City tournament title. Lee won four contests in bringing home its first tournament crown of the year.

The Rebels will be facing a stern test tonight. Lee travels to Abilene to tangle with the Cougars of Abilene Cooper. Cooper, like the Rebs, is 1-1 in district action. Action gets underway at 6 .m. with the junior varsity clash followed by the varsity meeting at 7 p.m.

MTC net meet slated to start Oct.3

The Midland Tennis Club will conduct its 21st annual Fall Tournament Oct. 3 through Oct. 11 and for the second year, the event will be part of the United States Tennis Association/Penn Circuit.

The USTA/Penn Circuit provides young players the opportunity to qualify for the tennis big leagues, the Grand Prix Tour, a world-wide chain of tournaments with links at Wimbledon and the U.S. Open.

Play will begin Oct. 3 with a men's open qualifying tournament. Sixteen survivors will join the 48 internationally ranked players from the circuit for play in the main tournament, which begins Oct. 6 and continues through Oct. 11.

Although the tournament's early matches will be at Midland High Tennis Courts, the finals will be at the Midland Racquet Club, the second year the RC stadium will be the scene of the finals.

The Main tournament will be composed of singles and doubles.

The circuit features many of the higher ranked pro and amateur players in the world and they will be competing for a share of the $7,500 in prize money, but equally as important, they also will be competing for Grand Prix qualifying points.

Brian Gottfried, Dick Stockton and Bill Scanlon are past participants in the tournament and now are world-ranked players.

Last year's winner, Marty Davis, upset No. 10 seeded Brian Teacher in the recent U.S. Open at Flushing Meadows, N.Y. Davis and partner Chris dunk also made it to the round of 16 in the doubles at Wimbledon this year.

Before the introduction of the USTA/Penn Circuit last year, the Midland Invitational was a college dominated event in which many of the top tennis powers in the southwest sent teams and high-ranked individuals. The tournament still retains some of that flavor with several colleges indicating they will send representatives for the qualifying round.

Major sponsor of the tournament is Midland National Bank.

SPORTS SCOREBOARD

Baseball Top 10

Based on 251 at Bats.

AMERICAN LEAGUE

	G	AB	R	H	Pct.
Lansford Bos	93	365	55	132	.356
Milnichuk Oak	90	339	48	115	.331
Puckett Min	89	357	45	118	.331
Zisk Sea	93	338	49	104	.329
Thurgood Cle	83	295	39	93	.325
Remy Bos	79	308	37	100	.324
COmper Mil	95	374	65	119	.318
Almon Chi	91	314	45	99	.312
Oliver Tex	93	358	49	113	.312
Mumphry NY	77	259	42	80	.310

Home Runs

Armas, Oakland, 25; Thomas, Milwaukee, 22; Murray, Baltimore, 19; Grich, California, 18; Lansford, Chicago, 18.

Runs Batted In

Armas, Oakland, 68; Murray, Baltimore, 68; Ogilvie, Milwaukee, 66; Winfield, NewYork, 64; Murphy, Oakland, 60; Paciorek, Seattle, 60; Bibell, Texas, 60.

Pitching (9 Decisions)

Clear, Boston, 8-1, .889; Torres, Boston, 8-2, .800; Gaidry, NewYork, 11-3, .786; Cooper, Texas, 7-2, .778; DiMarmino, Baltimore, 13-4, .765; Vuckovich, Milwaukee, 13-4, .765; McGregor, Baltimore, 11-4, .733; Morris, Detroit, 13-5, .722.

Based on 251 at Bats.

NATIONAL LEAGUE

	G	AB	R	H	Pct.
Madlock Pgh	74	258	32	88	.341
Rose Phi	94	367	61	126	.326
Cocepcion Cin	94	374	55	119	.318
Dawson Mtl	91	349	64	111	.318
Baker LA	91	361	42	114	.316
Griffey Cin	89	353	57	111	.314
Alfonso Hou	91	322	41	101	.314
Brooks NY	88	322	31	101	.313
Durham Chi	75	296	34	89	.311
Buckner Chi	92	367	37	114	.311

Home Runs

Schmidt, Philadelphia, 27; Dawson, Montreal, 25; Kingman, NewYork, 20; Foster, Cincinnati, 20; Hendrick, St.Louis, 17.

Runs Batted In

Foster, Cincinnati, 79; Schmidt, Philadelphia, 73; Buckner, Chicago, 65; Cocepcion, Cincinnati, 63; Carter, Montreal, 61.

Pitching (9 Decisions)

Seaver, Cincinnati, 13-2, .857; Valenzia, LosAngeles, 12-4, .765; Carlton, Philadelphia, 13-4, .750; Camp, Atlanta, 9-3, .750; Reuss, LosAngeles, 9-3, .750; Rhoden, Pittsburgh, 8-3, .727; Hume, Cincinnati, 8-3, .727; Ruthven, Philadelphia, 11-5, .688.

NFL Glance

American Conference

Eastern Division

	W	L	T	PF	PA	Pct.
Miami	3	0	0	66	27	1.000
Buffalo	2	1	0	80	23	.667
Baltimore	1	2	0	42	91	.333
New England	0	3	0	52	77	.000
N.Y. Jets	0	3	0	40	100	.000
Central Division						
Cincinnati	2	1	0	75	71	.667
Houston	2	1	0	46	39	.667
Pittsburgh	1	2	0	81	77	.333
Cleveland	1	2	0	37	70	.333
Western Division						
San Diego	3	0	0	114	68	1.000
Kansas City	2	1	0	87	85	.667
Oakland	2	1	0	63	29	.667
Denver	2	1	0	47	30	.667
Seattle	1	2	0	44	57	.333
National Conference						
Eastern Division						
Dallas	3	0	0	91	48	1.000
Philadelphia	3	0	0	57	27	1.000
N.Y. Giants	2	1	0	47	38	.667
St.Louis	1	2	0	64	80	.333
Washington	0	3	0	47	83	.000
Central Division						
Detroit	1	2	0	71	71	.333
Green Bay	1	2	0	56	75	.333
Chicago	1	2	0	54	61	.333
Minnesota	1	2	0	49	81	.333
Tampa Bay	1	2	0	48	60	.333
Western Division						
Atlanta	3	0	0	92	34	1.000
Los Angeles	1	2	0	72	73	.333
San Francsc	1	2	0	62	75	.333
New Orlens	1	2	0	30	64	.333

Thursday's Game

Philadelphia 20, Buffalo 14

Sunday's Games

Cleveland 20, Cincinnati 17
Minnesota 35, Detroit 24
Miami 16, Houston 10
Pittsburgh 38, New York Jets 10
Atlanta 34, San Francisco 17
St.Louis 48, Washington 20
San Diego 42, Kansas City 31
Chicago 20, Tampa Bay 17
Denver 28, Baltimore 10
Los Angeles 35, Green Bay 23
New York Giants 28, New Orleans 7
Oakland 20, Seattle 10

Monday's Game

Dallas 35, New England 21

NAIA Div. 1 Top 20

The Top Twenty teams in the National Association of Intercollegiate Athletics Division I football poll, with this season's records and points:

1. Elon, N.C. (16)	1-0-0	320
2. NE Oklahoma	1-0-0	302
3. E. Texas St.	1-0-0	273
4. Cent. Arkansas	1-0-0	267
5. S. Colorado	1-0-0	232
6. Concord, W. Va.	1-0-0	226
7. Hillsdale, Mich.	1-0-0	182
8. Cameron, Okla.	1-1-0	173
9. Mars Hill, N.C.	1-1-0	160
10. Wis.-LaCrosse	1-0-0	127
11. Kearney St., Neb.	1-1-0	124
12. Norfolk St., Va.	1-1-0	116
13. Moorhead St., Minn.	1-0-1	113
14. Central St., Okla.	2-0-0	107
15. Fairmont St., W.Va.	1-0-0	100
16. E. Oregon	0-0-0	89
17. Carson-Newman, Tenn.	1-0-0	63
18. Wis.-River Falls	1-0-0	44
19. S. Arkansas	1-0-0	39
20. Wofford, S.C.	0-2-0	31

NAIA Division 11

The Top Twenty teams in the National Association of Intercollegiate Athletics Division II football poll, with this season's records and points:

1. Pacific Luth. (12)	0-0-0	314
2. Wilmington, Ohio (4)	1-0-0	288
3. William Jewell, Mo.	2-0-0	282
4. Baker, Kan.	1-0-0	265
5. Hanover, Ind.	0-1-0	225
6. Lisfield, Ore.	0-0-0	210
7. Peru St., Neb.	2-0-0	207
8. Anderson, Ind.	0-0-0	200
9. Panhandle, Okla.	1-0-0	194
10. Hastings, Neb.	1-0-0	154
11. Austin, Texas	1-0-0	130
12. Concordia, Minn.	1-0-1	124
(tie) S. Dakota Tech	2-0-0	124
14. Mo. Valley	2-0-0	99
15. Sul Ross, Texas	1-0-0	62
16. Azusa Pac., Calif.	1-0-0	55
17. St. John's, Minn.	1-0-0	52
18. Nwestern, Iowa	1-0-1	49
19. St. Mary's, Calif.	1-0-0	43
20. Jamestown, N.D.	1-0-0	37

Fight Schedule

Tonight

At Sacramento, Calif., Pete Ramzey, Sacramento, vs. Pete Seward, Cleveland, 10, junior middles.

Thursday

At Las Vegas, Nev., Hacienda Hotel, Larry Frazier, Seattle, Wash., vs. Leroy Caldwell, Las Vegas, 10, heavies.

Friday

At New York, Felt Forum, Carmelo Negron, New York, vs. Andres Hernandez, Puerto Rico, 10, junior feathers; Johnny Verderosa, New York, Ramon Contreras, Mexico, 10, junior lights.

Saturday

At Las Vegas, Nev., Caesars Palace, Roberto Duran, Panama City, Panama, vs. Luigi Minchillo, San Paolo, Italy, 10, junior middles; Jimmy Young, Philadelphia, vs. Tom Fischer, Dayton, Ohio, 10, heavies; Larry Martin, Kansas City, vs. Steve Delgado, San Diego, 10, middles; Mark Holmes, Easton, Pa., vs. Michael Herron, Memphis, Tenn., 10, middles; Jose Salazar, Panama City, Panama, vs. Marshall Blunt, Dayton, Ohio, 10, junior welters; Franco Thomas, Fairmont, W.Va., vs. Baker Tinsley, Louisville, Ky., 10, heavies.

At Atlantic City, N.J., Golden Nugget, Matthew Saad Muhammad, Philadelphia, vs. Jerry Martin, Philadelphia, 15, for Muhammad's World Boxing Council light heavyweight title.

Tennis results

Green Tree Member Guest Tennis invitational tennis tournament finals.

Championship Pool Solini-Tom Clirk d Chuck Imhoff-Greg Lint 7-6, 6-2. A—Dallas Deco-Vernon Williams d Gaylon Fowler-Bill Maddox 6-2, 7-6. B—Charlie Gholston-Jack Wells d. Buddy Forte-Charles Weisenmyer 5-7, 7-5, 7-5. C—Jim Highsmith-Wayne Westerman d Steve Kettler-Laurie Crampton 6-0, 7-5, 6-1.

Women's A—Mary Ann Weisenmyer-Y. Forte d Cindy Williams-Patty Hedgpeth 4-6, 6-1, 6-3. B—Glenda Pollard-Peggy Swearingen d Chris Thomas-Pam Beardon 6-4, 6-1. C—Perry Moore-Julie Knaver d Donna Gnaz-Gail Reed 6-1, 6-2.

Baseball standings

NATIONAL LEAGUE

EAST

	W	L	Pct.	GB
St.Louis	72	57	.558	—
Montreal	71	59	.546	1½
New York	69	59	.539	2½
Chicago	67	61	.523	4½
x-Philadelphia	67	62	.519	5
Pittsburgh	61	68	.473	10½
WEST				
Houston	70	54	.565	—
Cincinnati	63	57	.525	3
x-Los Angeles	62	58	.517	4
San Francisco	61	60	.504	5½
Atlanta	59	63	.484	8
San Diego	52	69	.430	14

x-First-half division winner

Monday's Games

St.Louis 2, Chicago 0
Montreal 1, Philadelphia 0, 17 innings
New York 4, Pittsburgh 3 13 innings
San Diego 6, Cincinnati 0
Only games scheduled

Today's Games

St. Louis (Forsch 8-5) at Chicago (Bird 4-4)
Pittsburgh (Bibby 5-3) at New York (Scott 4-9)
Philadelphia (Ruthven 11-5) at Montreal (Rogers 10-7), (n)
Atlanta (Perry 7-7) at Houston (Sutton 9-8), (n)
Cincinnati (Seaver 12-2) at San Diego (Eichelberger 8-6), (n)
Los Angeles (Valenzuela 13-4) at San Francisco (Whitson 5-8), (n)

Wednesday's Games

New York at Chicago
Pittsburgh at Montreal, (n)
Philadelphia at St.Louis, (n)
Atlanta at Houston, (n)
Cincinnati at San Diego, (n)
Los Angeles at San Francisco, (n)

AMERICAN LEAGUE

EAST

	W	L	Pct.	GB
Detroit	35	16	.686	—
Boston	34	16	.680	½
Milwaukee	30	16	.577	1½
Baltimore	27	18	.529	3
x-New York	23	19	.525	3½
Toronto	23	25	.534	4
Cleveland	19	27	.413	6
WEST				
Kansas City	32	18	.640	—
x-Oakland	29	20	.514	2½
Minnesota	30	21	.588	2½
Texas	28	20	.474	3
Chicago	26	24	.480	4
Seattle	26	24	.480	4
California	23	25	.342	5

x-First-half division winner

Monday's Games

Boston 9, Milwaukee 3
Detroit 5, Baltimore 1
Oakland at Toronto, ppd., rain
Cleveland 5, New York 0
Minnesota 7, Kansas City 2
Texas 4, Seattle 1
California 6, Chicago 3.

Today's Games

Milwaukee (Vuckovich 13-4) at Boston (Ojeda 6-2), 7:30 p.m.
Detroit (Schatzeder 6-8) at Baltimore (Flanagan 8-6), 7:30 p.m.
Oakland (Underwood 3-6 and McCatty 12-6) at Toronto (Berenguer 2-10 and Stieb 9-10), 2, 5:30 p.m.
Cleveland (Barker 7-7) at New York (Righetti 5-2), 8 p.m.
Minnesota (Williams 5-8) at Kansas City (Jones 5-1), 8:35 p.m.
Seattle (Clay 9-6) at Texas (Butcher 6-8), 8:35 p.m.
Chicago (Baumgarten 5-8) at California (Moreo 0-1), 10:30 p.m.

Top 20 Preps

Class 5A

1. Port Arthur Jefferson (3-0-0) defeated Vidor, 40-0.
2. Sherman (2-1-0) lost to Plano, 21-12.
3. Dallas South Oak Cliff (3-0-0) defeated Wilmer-Hutchins, 14-0.
4. San Antonio Holmes (3-0-0) defeated San Antonio Edison, 37-8.
5. El Paso Bel Air (3-0-0) defeated Carlsbad, N.M., 34-26.
6. Brazoswood (3-0-0) defeated Houston Westbury, 16-0.
7. Odessa Permian (3-0-0) defeated Fort Worth Wyatt, 31-0.
8. Alice (3-0-0) defeated Monterrey Tech, 38-13.
9. West Orange Stark (3-0-0) defeated Beaumont French, 34-0.
10. Temple (2-1-0) defeated Waco Richfield, 24-14.

Class 4A

1. Georgetown (2-1-0) lost to Belton, 14-0.
2. Huntsville (3-0-0) defeated Strake Jesuit, 31-7.
3. Ennis (3-0-0) defeated McKinney, 19-10.
4. Gregory-Portland (2-0-0) defeated Rockport-Fulton, 63-20.
5. Rockwall (3-0-0) defeated Athens, 35-14.
6. Brownwood (2-1-0) defeated San Angelo Central, 15-10.
7. Beaumont Hebert (3-0-0) defeated Houston Washington, 14-6.
8. Weatherford (2-1-0) defeated Mineral Wells, 25-10.
9. Lubbock Estacado (2-1-0) defeated Lubbock Coronado, 28-10.
10. Waco Connally (2-1-0) defeated Robinson, 29-20.

Class 3A

1. Allen (2-0-0) did not play.
2. Refugio (3-0-0) defeated Hallettsville, 9-6.
3. Port Isabel (3-0-0) defeated Lyford, 14-0.
4. Tahoka (3-0-0) defeated Coahoma, 19-8.
5. Newton (3-0-0) defeated Crockett, 21-12.
6. Littlefield (3-0-0) defeated Slayton, 43-0.
7. Marble Falls (2-0-1) defeated New Braunfels Canyon, 35-6.
8. Caldwell (3-0-0) defeated Somerville, 38-0.
9. Alpine (2-1-0) defeated Van Horn, 42-30.
10. Breckenridge (2-1-0) defeated Stephenville, 27-7.

Class 2A

1. Forney (3-0-0) defeated Wolfe City, 30-0.
2. Eastland (3-0-0) defeated Coleman, 40-0.
3. Shiner (3-0-0) defeated Nixon, 21-14.
4. Pilot Point (3-0-0) defeated Whitesboro, 47-8.
5. Nixon (2-1-0) lost to Shiner, 21-14.
6. Garrison (3-0-0) defeated Arp, 12-6.
7. Tidehaven (3-0-0) defeated Bloomington, 21-0.
8. Grandview (3-0-0) defeated Italy, 23-19.
9. Pottsboro (3-0-0) defeated Coppell, 47-6.
10. Bovina (3-0-0) defeated Happy, 40-6.

Class A

1. Motley County (3-0-0) defeated Spur, 58-0.
2. Harleton (3-0-0) defeated Maud, 15-14.
3. Meridian (3-0-0) defeated Valley Mills, 34-22.
4. Valley View (3-0-0) defeated Sacred Heart, 13-0.
5. Wink (3-0-0) defeated Jal, N.M., 46-0.
6. High Island (3-0-0) defeated Chester, 10-6.
7. Anthony (2-0-0) did not play.
8. Bremond (3-0-0) defeated Waco Reicher, 22-6.
9. Aspermont (3-0-0) defeated Crowell, 34-6.
10. Agua Dulce (1-2-0) lost to Benavides, 30-7.

Midland Tennis

Upcoming events at the Midland Tennis Club are listed as follows:

Sept. 25-27: Junior Benefit Mixed Doubles.

Oct. 3-4, 10-11: USTA/Penn Pro Tournament.

AP College Top 20

The Top Twenty teams in The Associated Press college football poll, with first-place votes in parentheses, season's record and total points. Points based on 20-19-18-17-16-15-14-13-12-11-10-9-8-7-6-5-4-3-2-1:

1.Southern Cal (46)	2-0-0	1,258
2.Oklahoma (15)	1-0-0	1,203
3.Penn St. (2)	1-0-0	1,092
4.Texas (1)	1-0-0	1,038
5.Pittsburgh	2-0-0	976
6.UCLA	2-0-0	912
7.Michigan (1)	1-1-0	903
8.Ohio St.	2-0-0	832
9.North Carolina	2-0-0	806
10.Alabama	2-1-0	556
11.Brigham Young	3-0-0	554
12.Mississippi St.	2-0-0	549
13.Notre Dame	1-1-0	548
14.Miami,Fla.	2-0-0	439
15.Nebraska	1-1-0	412
16.Washington	2-0-0	378
17.Georgia	2-1-0	365
18.Arizona St.	2-0-0	265
19.Clemson	3-0-0	227
20.So.Methodist	3-0-0	125

Tennis Summaries

SAN FRANCISCO (AP) — Results of Monday's singles maiches in the $200,000 Transamerica Open tennis tournament at the Cow Palace:

First Round

Scott McCain, Woodland, Calif., def. Larry Stefanki, Menlo Park, Calif., 7-6, 6-7, 7-6.

Nick Saviano, Plantation, Fla., def. Chris Dunk, Santa Ana, Calif., 7-6, 6-3.

Matt Mitchell, Los Altos, Calif., def. Sam Giammalva, Houston, Tex., 7-6, 7-5.

Tim Gullikson, Boca Raton, Fla., def. Tim Wilkison, Fripp Island, S.C., 6-4, 6-7, 6-4.

Fritz Buehning, Short Hills, N.J., def. Jeff Borowiak, Berkeley, Calif., 7-6, 6-2.

Jimmy Connors, Miami Beach, Fla., def. Ferdi Taygan, Framingham, Mass., 6-0, 6-3.

Mark Edmokdson, New South Wales, def. Trey Waltke, Los Angeles, 6-4, 6-2.

John Sadri, Charlotte, N.C., def. Butch Walts, Phoenix, 7-6, 3-6, 6-3.

Turnovers cool Upton Co. bragging

By Mike Craver
Sports Writer

It is billed as the game to determine bragging rights for Upton County but it turned into the "turnover game" as Rankin and McCamey battled to a scoreless tie in their annual shootout. The 0-0 tie was the first tie in the series since 1970 — when the score was also 0-0.

Both clubs rushed for over 200 yards but five fumbles inside the Red Devil's 20 stopped the Badgers while two pass interceptions and a fumble wrecked Rankin.

McCamey's David Acosta rushed for 90 yards in 15 carries while Rankin's Dennis Black lugged the pigskin 86 yards. The 86 yards is the lowest output by Black on the year.

ONE BRIGHT spot for Rankin was the punting of Terry Turner. Turner averaged 43.7 yards on seven punts. Turner's father and Rankin head coach Dwayne Turner said, "Terry's punting helped. It got us out of our end of the field several times."

Quarterback Kyle Longley turned in an outstanding performance as he guided Greenwood to its second victory in three outings on the year. Longley threw touchdown passes of 75 and 16 yards to Kit Forshee and ran for another as the Rangers outscored Klondike 32-21. Overall, Longley connected on eight of 15 passes for 203 yards.

Todd Brooks provided the ground attack as he rushed for two touchdowns.

Ranger coach Joe Longley was happy that Greenwood had only one turnover (a fumble) against a tough foe. According to Longley, one area the Rangers will be working on this week will be defense against the ran.

THE OREDIGGERS shredded Greenwood's defense for 252 yards and three touchdowns on the ground. Through the air, Klondike could only generate 32 yards.

Crane's young, light defense was mauled again Friday night as Stanton raced to a 28-6 decision. Stanton rolled up 231 yards on the ground and added 109 more through the air ways.

Ray Flores tallied twice on the ground and quarterback Wally Hazelwood pitched two strikes for the 2-1 Buffs.

Quarterback Jeff Pinkston was the offense for the Golden Cranes as they went down to their third straight defeat. He completed six of 13 passes for 153 yards. Tommy Bishop scored Crane's only TD on a 9-yard gallop.

Keith Brooks opened the first weekend of District 2-AAAA play leading in rushing and scoring. Brook's performance against Snyder didn't hurt his totals any.

Brooks rushed for 151 yards and scored three times as the undefeated Mustangs (3-0) opened district play with a convincing 47-0 win over the toothless Tigers (0-3).

Despite the win, Pony coach Bill Shipman was concerned about too many break downs. He added that the Mustangs had several players out during the week with flu but he still expected the Ponies to be sharper.

DESPITE ALL the acolades for the offense, it was the defense that stopped Snyder cold. Led by linebackers Adam Smith and Marty Slaton along with Brooks and Jaime Gonzales in the seconary, the Ponies held Snyder to 133 total yards on offense.

Lamesa (0-3) made the long journey out West to play Monahans (3-0) and it was a long journey home following the Lobos' 7-0 taming of the Golden Tors.

Lobo quarterback Monte McGuire followed up last week's fine performance by throwing for 146 yards and ir touchdowns. Running back ..cky Boysaw did the footwork against Lamesa's defense by rushing for 153 yards on 25 attempts.

Lamesa find it difficult to solve the swarming Lobo defense as the Golden Tornadoes gained only 127 yards of total offense for the night's work.

Reagan County doubled last year's win total Friday when the Owls won their second game of the year. Tailback Gregg Fisher and wingback Brad Armstrong each had two touchdowns as the Owls improved their season mark to 2-1 with a 39-8 win over Iraan.

MIDLAND CHRISTIAN chalked up the second win in its six-man football history with a 39-12 win over Wilharral junior varsity.

Quarterback Kirk Hobbs hurled scoring strikes of 30 yards to Jim Crawford, 27 yards to Robbie Powell and 17 yards in guiding the Mustangs to the victory.

Scoring on the ground for the Mustangs were Bubby Ritchie, 9-yard run, Hobbs, 25-yard run and Johnny Belcher, 56-yard run.

Area football Standings

District 3-AAAA

Team	Season W	L	T	PF	PA	District W	L	T	PF	PA
Andrews	3	0	0	120	23	1	0	0	47	0
Monahans	3	0	0	98	0	1	0	0	37	0
Lakeview	2	1	0	60	18	1	0	0	21	0
Pecos	2	1	0	51	14	1	0	0	24	0
Sweetwater	2	0	0	62	40	0	0	0	0	0
Port Stockton	2	1	0	50	30	0	1	0	0	21
Odessa Ector	1	2	0	58	73	0	1	0	0	24
Snyder	0	3	0	13	74	0	1	0	0	47
Lamesa	0	3	0	12	71	0	1	0	0	37

Last Week's Results

Pecos 24, Ector 0; Andrews 47, Snyder 0; San Angelo Lakeview 21 Fort Stockton 0; Monahans 37, Lamesa 0; Sweetwater Open.

This Week's Games

Andrews at San Angleo Lakeview; Port Stockton at Lamesa; Monahans at Pecos; Sweetwater at Snyder; Ector Open.

District 6-AAA

Team	W	L	T	PF	PA
Denver City	2	1	0	22	22
Coahoma	1	2	0	35	22
Seminole	1	2	0	30	60
Crane	0	3	0	42	110

Last Week's Results

Stanton 28, Crane 6; Seminole 6, Brownfield 7; Denver City 12, Colorado City 7; Tahoka 19, Coahoma 8.

This Week's Games

Kermit at Seminole; Denver City at Post; Coahoma at Sonora; Crane open.

District 5-AA

Team	W	L	T	PF	PA
Plains	3	0	0	76	12
Ropes	3	0	0	76	30
Seagraves	3	0	0	70	12
O'Donnell	2	0	0	58	26
Forsan	2	1	0	49	22
Stanton	2	1	0	41	20
Morton	1	2	0	95	50

Last Week's Results

Seagraves 26, Friona 12; Stanton 28, Crane 6; Robert Lee 14, Forsan 0; Morton 72, Farwell 0; O'Donnell at Anton; Plains 21, New Deal 0; Ropes 10, Meadow 15.

This Week's Games

Stanton at Reagan County; McCamey at Seagraves; Forsan at Sterling City; Lubbock Cooper at Morton; Klondike at O'Donnell; Bovina at Plains; Ropes at New Home (Saturday).

District 6-AA

Team	W	L	T	PF	PA
Van Horn	2	1	0	69	62
McCamey	2	0	1	54	12
Clint	1	2	0	32	60
Marfa	1	2	0	48	65

Last Week's Results

Rankin 0, McCamey 0; Alpine 42, Van Horn 20; Marfa 40, Sierra Blanca 0; Hot Springs, N.M. 20, Clint 14.

This Week's Games

McCamey at Seagraves; Sanderson at Marfa; Van Horn at Fort Davis; Clint at Deming, N.M.

District 8-AA

Team	W	L	T	PF	PA
Ozona	3	0	0	86	53
Reagan County	2	1	0	61	51
Mason	2	1	0	67	27
Wall	1	2	0	54	65
Menard	1	2	0	35	45
Eldorado	0	3	0	21	95
Junction	0	3	0	7	54

Last Week's Results

Reagan County 30, Iraan 8; Ozona 20, Bracketville 13; Wall 34,Ballinger 13; Sonora 30, Eldorado 0; Comfort 20, Junction 0; Mason 28, San Saba 7; Eden 12, Menard 0.

This Week's Games

Alpine at Ozona; Stanton at Reagan County; Center Point at Junction; Mason at Brady; Menard at Burnet; Abilene Wylie at Wall; Eldorado Open.

District 6-A

Team	W	L	T	PF	PA
Wink	3	0	0	154	0
Rankin	2	0	1	75	8
Balmorhea	2	0	0	34	6
Buena Vista	1	0	1	14	12
Grandfalls-Royalty	2	0	0	34	8
Greenwood	2	1	0	78	35
Iraan	1	2	0	44	87
Sanderson	1	1	0	44	57

Last Week's Results

Reagan County 30, Iraan 8; Rankin 0, McCamey 0; Sanderson 24, Fort Davis 22; Wink 46, Jal, N.M. 0; Greenwood 22, Klondike 21; Balmorhea, Grandfalls-Royalty; Buena Vista Open.

This Week's Games

Balmorhea at Marfa JV (Thursday); Grandfalls at Roby; Burna Vista at Irion County; Sanderson at Marfa; Iraan, Greenwood, Rankin and Wink are open.

UH QB out for season

HOUSTON (AP) — Sophomore quarterback Audrey McMillian will miss the remainder of the 1981 football season with a shoulder separation, University of Houston officials confirmed Monday.

McMillian hurt his right shoulder in the third quarter of Saturday's game against Miami, and will undergo surgery Tuesday, said Cougar head trainer Tom Wilson.

SATURDAY BANKING
Begins This Saturday
MOTOR BANK
9:00 a.m. to 1:00 p.m.
WESTERN STATE BANK
1030 Andrews Hwy 694-6651
Midland, Texas 79701
Member FDIC

WOLFE NURSERY
The South's Finest Garden Centers
Specials Good Thru Thursday
Hybrid Tulips
Select your favorite variety from our large selection.
only 29¢
Hyacinths
Delightful accents to your spring gardens.
only 49¢
• FRUITLESS MULBERRY
5 gal. Reg. 13.99
now $9.88
- While Supply Lasts -
Crocus
One of the first spring bulbs up!
only 19¢
DAFFODIL BULBS
Plant now for your beautiful early spring color.
2½ lb. bag. Reg. 3.99
now 2.88
TROPICALS
For decoration, enjoyment, and style in your home or office. Quality plants at moderate prices backed by professional care and a 100% guarantee.
Neanthe Bella Palm
One of the lowest light tolerant plants. Graceful sweeping branches make it an asset. 6" pot.
only $4.88
Oxygen Plus
Helps prevent overwatering.
8 oz. bottle
$2.99
Ficus Decora
Popular tropical for your home or office. Medium light for lush growth
10" Pot
Reg. 16.99
now 11.88
Philodendron Selloum
Very adaptable and flourishing plant of dark green foliage.
6" Pot 3.88
Croton
- Colorful Tropical -
6" Pot 4.88
Perma Gro Potting Soil
25 lb.
$2.98
OPEN 9-6 MON. THRU SAT.; 10-6 SUNDAY
127 Northland Shopping Center at Scharbauer Drive and Avenue "A" 684-7804

Introducing Tax-Free Interest from First Savings.

The program begins October 1, 1981, but we'll pay you 18.00% between now and October 1 so you do not have to wait.

Reserve your fully insured, high-yield investment today!

IF YOUR FAMILY INCOME IS:	YOUR TAX BRACKET PROBABLY IS:	THE INTEREST RATE YOU'D HAVE TO RECEIVE TO NET 12.61% AFTER FEDERAL INCOME TAX IS:
$50,000 OR MORE	50%	25.22%
$35,000	40%	21.02%
$25,000	30%	18.01%
$20,000 OR LESS	25%	16.81%

Figures above are approximate and based on 1981 tax tables. Interest rate of 12.61% is equal to 70% of average investment yield on one year U.S. Treasury Bills as of the most recent auction date.

Now that Congress has passed President Reagan's Tax Reduction Act, we can offer you tax-free interest on your savings.

How? With First Savings' tax-free All Saver's Certificate(1) It lets you exempt savings interest from federal income tax up to $2,000 on a joint return ($1,000 on an individual return).

This fully insured, tax-free interest program begins October 1, but you can get in on the savings now.

First Savings will pay you 18.00%(2) interest on your money between now and October 1.

This is a very unique opportunity, so don't miss out.

Come by First Savings & Loan Association of Midland, 500 West Wall Street or Midkiff and Wadley, or telephone 915/683-5681 today to reserve a tax-free interest certificate.

(1) Tax exemption is lost and there are other substantial penalties for early withdrawal. All Saver Certificates are available in amounts as low as $500.

(2) 18.00% Repurchase Agreement plan backed by U.S. Government securities. THIS IS NOT A SAVINGS ACCOUNT. NOT INSURED BY F.S.L.I.C. There is no obligation to convert these funds into the All Saver's Certificate. No penalty for early withdrawal.

FIRST SAVINGS
AND LOAN ASSOCIATION OF MIDLAND
500 WEST WALL • MIDKIFF AND WADLEY • MEMBER FSLIC



AP Laserphoto

Seattle Mariners' shortstop Paul Serna dives for a ball hit by Texas' Bubby Bell but can't nab it. Bell drove in the final Ranger run with the single at Arlington Stadium.

Boston continues streak

Stay half-game behind Tigers

By Associated Press

Ralph Houk is having trouble playing the ever-popular game of pennant-race scoreboard. But his Boston Red Sox are having very few problems playing baseball, and that might make Houk's scoreboard watching unnecessary.

The Red Sox stayed a half-game behind the first-place Detroit Tigers in the tight American League East second half race Monday night with a 9-3 romp over the Milwaukee Brewers, who dropped 1½ games off the pace. The victory was Boston's seventh in the last eight games, all at home. The Red Sox are 24-16 in the second season.

"I keep looking at the scoreboard and I don't really know who to root for, Detroit or Baltimore," said Houk, who saw the Tigers beating the Orioles 5-1 on the Fenway Park scoreboard. "But you can be sure I'll be pulling for the Orioles tomorrow."

Houk didn't need to do much managing Monday. He just turned Dave Stapleton, Jim Rice, Jerry Remy, Carl Yastrzemski, Carney Lansford, Tony Perez and Rick Miller loose and each had two hits in Boston's 14-hit attack. Stapleton slammed a homer in the five-run fifth inning and added a single, while knocking in four runs.

"The Red Sox are playing good and when they get hot at Fenway it's double trouble," Milwaukee Manager Buck Rodgers said. "They're high now and we have to break that momentum, hopefully tomorrow night.

"Right now, nothing is disastrous but it does set you back."

The Yankees, who already have qualified for the playoffs by winning the first-half race, had their second-half hopes set back a bit by Rick Waits, who blanked them 5-0. Elsewhere, it was Minnesota 7, Kansas City 2 and California 6, Chicago 3. The Oakland A's game at Toronto was rained out.

Tigers 5, Orioles 1

Milt Wilcox hurled a six-hitter for his first win ever over the Orioles. John Wockenfuss drove in two runs with an RBI single in the fourth and a sacrifice fly in the sixth.

Orioles starter Scott McGregor entered the game with an 11-2 lifetime record against the Tigers. He has a 7-2 record at home this season, with both losses against Detroit.

"I'm a different pitcher than I have been the last four or five years," Wilcox said. "I've changed my approach to pitching with (pitching coach) Roger Craig's help. I've added two new pitches, a forkball and an overhand curve and dropped the change-up which got me into trouble.

"I don't think anybody will laugh at us anymore and say, 'Here come the weaklings,'" Wilcox added. "We have confidence now."

It was the third straight win for the Tigers after five consecutive losses to open their current road trip.

Rangers 4, Rangers 1

Danny Darwin threw a three-hitter, striking out seven. Texas built a 3-0 lead in the fourth on singlei by Bump Wills, Mickey Rivers and Buddy Bell and Pat Putnam's double, and added its final run in the eighth on Al Oliver's RBI single.

"Three days ago I told a couple of players we could still win this thing and they laughed," Oliver said of the Rangers, who are three games out in the AL West. "I think they realize now I was right."

Indians 5, Yankees 0

Rick Waits pitched a six-hitter and Rick Manning had two hits, stole three bases and scored twice for Cleveland. Mike Fischlin contributed a two-run double in the fifth inning.

"I haven't pitched a decent game since the strike," said Waits, who had a 1-5 record with a 9.44 earned run average in the second season before Monday's game. "I have had a lot of sleepless nights. My arm has been sluggish. I can't seem to explain it. I just can't seem to get going. But tonight, my arm felt very strong."

Twins 7, Royals 2

Rookie shortstop Ron Washington, who carried a .205 average into the game, had three hits and two RBI and scored twice as Minnesota moved within 2½ games of the first-place Royals in the West.

"I was just thinking, 'See the ball and hit it,'" said Washington. "I saw it and I hit it. Ever since I joined them, we've been feeling like we could do it," said Washington, who was called up from Toledo on Sept. 4. "It's just a matter of the breaks falling — and tonight they fell. Who knows what can happen?"

Angels 6, White Sox 3

Joe Ferguson's two-run single in the second inning paced the victory, which saw Don Baylor hit his 116th homer as an Angel, setting a team record. California broke a six-game losing streak with the victory, only the Angels' second in the last 16 games.

American League Boxes

MILWAUKEE — BOSTON

	ab	r	h	bi		ab	r	h	bi
Gantner 2b	4	1	1	1	Remy 2b	4	2	2	0
Yount ss	4	0	2	1	Evans rf	4	0	0	0
COoper 1b	4	1	3	0	Rice lf	4	1	2	2
Simmons c	4	0	1	1	Yastrzk dh	4	2	2	1
Oglivie lf	4	0	0	0	Lansford 3b	4	1	2	1
Thomas cf	4	0	0	0	Stapleton ss	5	1	2	4
Howell 3b	4	0	1	0	Perez 1b	4	0	2	0
SBando dh	4	0	0	0	Gedman c	3	1	0	0
Broshrd rf	3	1	0	0	Miller cf	4	1	2	1
Total	35	3	8	3	Total	36	9	14	9

Milwaukee 002 000 010— 3
Boston 005 221 00x— 9

E—Gantner, Simmons. DP—Milwaukee 1. LOB—Milwaukee 6, Boston 10. 2B— Yount, Gantner, Cooper 2, Yastrzemski, Miller. HR—Stapleton (8).

	IP	H	R	ER	BB	SO
Milwaukee						
Haas L,9-7	3	6	7	7	3	1
Porter	2⅓-3	5	3	2	1	1
Moore	2⅔-3	1	0	0	1	1
Boston						
Echarsley W,9-4	9	8	3	3	1	3

Haas pitched to 2 batters in the 4th.
WP—Porter. PB—Simmons. T—2:36. A—14,375.

DETROIT — BALTIMORE

	ab	r	h	bi		ab	r	h	bi
Tramml ss	3	0	1	0	Bumbry cf	3	0	1	0
Gibson cf	3	1	2	0	Dauer 2b	3	0	0	0
Kemp lf	3	1	1	0	Singltn dh	3	0	0	0
RJcksn rb	4	2	2	1	Murray 1b	3	0	1	0
Parrish c	4	1	2	0	Lowenstn lf	4	0	0	0
Wckshs dh	3	0	1	2	DeCncs 3b	3	0	2	0
LJones rf	3	0	0	0	Ripken pr	0	0	0	0
Sumrs ph	1	0	1	1	Dwyer rf	4	1	1	1
Kellehr 2b	0	0	0	0	Sakata ss	3	0	0	0
Brnkns 2b	3	0	0	0	Dempsy c	3	0	1	0
Hebner ph	0	0	0	0	Graham c	3	0	0	0
Cowens rf	1	0	0	1					
Whitakr 2b	1	0	0	0					
Total	32	5	11	5	Total	31	1	6	1

Detroit 000 102 020— 5
Baltimore 000 001 000— 1

E—Parrish, Murray, Wilcox. DP—Detroit 3, Baltimore 2. LOB—Detroit 7, Baltimore 6. 2B—Gibson, Bumbry, DeCinces, RoJackson. HR—Dwyer (3). SB—Bumbry, Kemp. SF—Wockenfuss, Cowens.

	IP	H	R	ER	BB	SO
Detroit						
Wilcox W,11-6	9	6	1	1	6	3
Baltimore						
McGregr L,11-4	7	10	5	5	4	2
Stoddard	0	1	0	0	0	0
TMartinez	2	0	0	0	0	0

McGregor pitched to 3 batters in the 8th.
Stoddard pitched to 1 batter in the 9th.
T—2:34. A—30,899.

CLEVELAND — NEWYORK

	ab	r	h	bi		ab	r	h	bi
ABustr lf	4	0	0	0	Rndlph 2b	4	0	0	0
Orta rf	4	0	0	0	Milborn ss	4	0	0	0
Hargrv 1b	4	0	0	0	Winfield cf	4	0	0	0
Dias c	4	0	0	0	Piniella dh	4	0	2	0
Harrah 3b	3	1	1	0	RaJcksn rf	3	0	0	0
Thrntn dh	3	0	0	0	Nettles 3b	3	0	2	0
Pagel ph	1	0	0	0	Watson 1b	4	0	1	0
Dilone pr	0	1	0	0	BBrown lf	3	0	0	0
Manuel cf	3	2	2	1	Cerone c	3	0	1	0
Bosetle 2b	3	1	1	0					
Kuiper 2b	0	0	0	0					
Fischlin ss	3	0	1	2					
Hayes ph	1	0	0	1					
Total	32	5	6	4	Total	32	0	6	0

Cleveland 000 000 500— 5
New York 000 000 000— 0

E—Brown, May, Randolph, Diaz. LOB— Cleveland 5, New York 10. 2B—Fischlin, Piniella, Manning. SB—Manning 2. SF— Hayes.

	IP	H	R	ER	BB	SO
Cleveland						
Waits W,7-9	9	6	0	0	5	3
New York						
RMay L,5-11	7	4	3	2	1	3
Frazier	1⅓-3	1	2	0	3	0
LaRoche	2-3	0	0	0	0	0

WP—May. T—2:27. A—28,102.

MINNESOTA — KANSASCITY

	ab	r	h	bi		ab	r	h	bi
Ward lf	3	0	1	1	Wilson lf	2	0	1	1
Engle rf	4	0	1	2	Sheridan lf	1	0	0	0
Hatcher cf	3	1	2	0	White 2b	3	0	1	0
Smalley dh	2	1	1	0	GBrett 3b	3	0	1	0
Hrbek dh	3	0	0	0	Aikens 1b	3	0	1	0
Castino 2b	2	1	1	2	Otis cf	3	0	0	0
Wilfong 2b	1	0	0	0	McRae dh	4	1	2	0
Gaetti 3b	3	1	1	0	Wathan c	4	1	2	1
Wynegar c	3	1	1	0	Hurdle rf	3	0	0	0
Mackan 1b	2	0	0	0	Wshtgn ss	4	0	2	0
Corcors 1b	2	0	0	0					
RWshtg ss	4	2	3	2					
Total	28	7	11	7	Total	28	2	10	2

Minnesota 220 120 000— 7
Kansas City 000 000 020— 2

E—Mackanin, Wathan, GBrett. DP—Minnesota 2, Kansas City 2. LOB—Minnesota 11, Kansas City 12. 2B—Wynegar, Engle, RoWashington. 3B—Castino, McRae. SB—GBrett 2, Wathan 2, Wilson. SF—Ward.

	IP	H	R	ER	BB	SO
Minnesota						
Williams W,6-8	9	10	2	2	4	5
Kansas City						
Hammakr L,1-3	2	6	4	4	2	0
Gale	3	3	3	2	2	0
Shettinger	3	2	0	0	1	1
Paschall	1	0	0	0	0	1

HBP—by Williams (Wilson), by Gale (Engle), by Shettinger (Hatcher, Castino). PB—Wathan. T—2:51. A—24,080.

DETROIT — BALTIMORE

	ab	r	h	bi		ab	r	h	bi
Tramml ss	3	0	1	0	Bumbry cf	3	0	1	0
Gibson cf	3	1	2	0	Dauer 2b	3	0	0	0
Kemp lf	3	1	1	0	Singltn dh	3	0	0	0
RJcksn rb	4	1	2	1	Murray 1b	3	0	1	0
Parrish c	4	1	2	0	Lowenstn lf	4	0	0	0
Wckshs dh	3	0	0	0	DeCncs 3b	3	0	0	0
LJones rf	3	0	0	0	Ripken pr	0	0	0	0
Sumrs ph	1	0	1	1	Dwyer rf	4	1	1	1
Kelleher 2b	0	0	0	0	Sakata ss	3	0	0	0
Brnkns 2b	3	0	0	0	Dempsy c	3	0	1	0
Hebner ph	0	0	0	0	Graham c	2	0	0	0
Cowens rf	0	0	0	1					
Whitakr 2b	1	0	0	0					
Total	32	5	11	5	Total	31	1	6	1

Detroit 000 102 020— 5
Baltimore 000 001 000— 1

E—Parrish, Murray, Wilcox. DP—Detroit 3, Baltimore 2. LOB—Detroit 7, Baltimore 6. 2B—Gibson, Bumbry, DeCinces, RoJackson. HR—Dwyer (3). SB—Bumbry, Kemp. SF—Wockenfuss, Cowens.

	IP	H	R	ER	BB	SO
Detroit						
Wilcox W,11-6	9	6	1	1	6	3
Baltimore						
McGregr L,11-4	7	10	5	5	4	2
Stoddard	0	1	0	0	0	0
TMartinez	2	0	0	0	0	0

McGregor pitched to 3 batters in the 8th.
Stoddard pitched to 1 batter in the 9th.
T—2:34. A—30,899.

SEATTLE — TEXAS

	ab	r	h	bi		ab	r	h	bi
JCrus 2b	3	1	1	0	Wills 2b	4	2	2	0
Meyer 2b	1	0	0	1	Rivers cf	3	1	2	0
Paciork lf	4	0	1	0	Oliver dh	4	0	1	1
Zisk dh	3	0	0	0	BBell 2b	4	1	1	1
Bochte 1b	4	0	1	0	Putnam 1b	3	0	1	1
Burroghs rf	3	0	0	0	Paquette lf	3	0	0	0
Serna ss	3	0	0	0	Sundberg c	2	0	1	0
Simpson cf	2	0	0	0	LRobrts rf	3	0	0	0
Bulling c	1	0	0	0	Mendez ss	3	0	0	0
Narron ph	1	0	0	0					
Frnova c	0	0	0	0					
Total	29	1	3	1	Total	29	4	9	2

Seattle 000 001 000— 1
Texas 000 300 01x— 4

E—Simpson, Bulling. DP—Seattle 1, Texas 1. LOB—Seattle 4, Texas 3. 2B—Putnam, Sundberg. 3B—JCrus. SB—JCrus. S—Rivers.

	IP	H	R	ER	BB	SO
Seattle						
RStoddard L,5-1	8	7	4	4	1	4
Texas						
Darwin W,9-5	9	3	1	1	3	7

T—2:05. A—5,072.

CHICAGO — CALIFORNIA

	ab	r	h	bi		ab	r	h	bi
LeFlore lf	4	0	1	0	Bonjqus cf	4	0	1	0
Squirev 1b	4	0	0	0	Burleson ss	4	1	0	0
Halrstn cf	4	0	1	0	DanFrd rf	4	0	1	0
Lentnek dh	4	0	0	0	Baylor dh	3	2	1	1
Fisk c	4	0	0	0	Grich 2b	3	2	1	0
Baines rf	4	1	1	1	Ferguson c	3	1	1	2
Bernard 2b	2	0	0	0	Downing lf	4	1	2	1
Morrison 3b	3	2	2	1	Harlow lf	0	0	0	0
Almon ss	3	0	2	0	Hobson 3b	1	0	0	1
					Cmpnrs 3b	2	0	1	1
					Sconiers 1b	4	0	0	0
Total	32	3	7	2	Total	32	8	8	6

Chicago 001 002 200— 3
California 000 200 02x— 6

E—LeFlore, Morrison. DP—Chicago 1, California 1. LOB—Chicago 4, California 6. 2B—DanFord, Downing. HR—Baines (7), Morrison (10), Baylor (16). SB—Campaneris. SF—Hobson.

	IP	H	R	ER	BB	SO
Chicago						
Burns L,5-5	7	6	5	3	3	3
Farmer	1	2	1	1	0	1
California						
Renko W,7-4	6⅓-3	7	3	3	1	4
Aase S,10	2⅓-3	0	0	0	0	1

Burns pitched to 1 batter in the 8th.
HBP—by Burns (Baylor twice). T—2:42. A—24,448

Sting win

CHICAGO (AP) — Frantz Mathieu scored in the seventh round of a shootout Monday night, lifting the Chicago Sting to a 1-0 victory over the San Diego Sockers and a berth in the Soccer Bowl against the two-time defending North American Soccer League champion Cosmos.

The victory gave Chicago the best-of-three series 2-1. The rubber match in the semifinal series was played before a crowd of 39,623.

Aircraft for Sale

1977 Piper Seneca II
Full IFR, Seats Six, King Radios
For more Information Contact
K. Volodzko
Libery Nat'l Bank Hobbs N.M.
(505) 397-3281

Montreal wins in 17th on Dawson's single

By Associated Press

There is no joy in Mudville ... and Manager Jim Fanning warns there will be no music in Montreal, either, unless the Expos win.

"Casey At The Bat," in this case, was Expos outfielder Andre Dawson, and Monday night he rewrote the classic Ernest L. Thayer poem slightly by not striking out.

In the National League's longest game this year, Dawson's grounder in the 17th inning scored Rodney Scott from third, giving Montreal a 1-0 victory over the Philadelphia Phillies.

The victory allowed the Expos to keep pace with St. Louis in the race for the National League East's second-season title. The Cardinals, who blanked the Chicago Cubs 2-0 in an afternoon game, lead the Expos by 1½ games. The New York Mets, who beat Pittsburgh 4-3 in 13 innings, trail by 2½ games.

Through 10 innings, Steve Carlton of the Phillies and Ray Burris of Montreal were locked in a pitchers duel. Carlton, who yielded just three hits, fanned 12 to become the NL's all-time strikeout leader with 3,128, replacing Hall of Famer Bob Gibson. Burris also gave up just three hits.

With one out in the 17th, Scott singled and stole second. Reliever Jerry Reed then walked Warren Cromartie and Terry Francona to load the bases.

Dawson followed with a hard grounder to third baseman Mike Schmidt, whose throw to home narrowly missed getting Scott.

Cardinals 2, Cubs 0

Joaquin Andujar and Bruce Sutter combined on a three-hit shutout that helped St. Louis rebound from three straight losses at New York.

Andujar left after he pulled a hamstring muscle in his right leg while batting in the ninth, and Sutter pitched a hitless final inning for his 23rd save.

Darrell Porter and Keith Hernandez each drove in a run for the Cardinals.

Manager Whitey Herzog said he wasn't sure yet whether Andujar would be forced out of his starting rotation, but the pitcher said similar injuries in the past have cost him a great deal of time.

Mets 4, Pirates 3

Mark Lee, Pittsburgh's fifth pitcher, let loose a wild pitch in the 13th inning that allowed John Stearns to score New York's winning run, extending the Mets winning streak to four games.

With one out, Lee walked Stearns, and Ron Gardenhire's single sent the Mets catcher to third. With a 0-2 count on rookie Brian Giles, Lee threw a low and outside pitch that catcher Tony Pena was unable to handle.

Lee Mazzilli drove in a pair of New York runs, one with a single in the eighth that gave the Mets a 3-1 lead. Pittsburgh rebounded with two runs in the top of the ninth on a single by Mike Easler and Johnny Ray's sacrifice fly.

Jason Thompson homered for the Pirates in the second.

Padres 6, Reds 0

Chris Welsh tossed a three-hit shutout, and San Diego scored all six of its runs in the sixth inning to halt Cincinnati's winning streak at four games and drop the Reds three games behind Houston in the NL West.

Singles by Barry Evans, Juan Bonilla, Gene Richards and Luis Salazar drove in runs, and the others scored on a bases-loaded walk by Charlie Leibrandt and a sacrifice fly by Ozzie Smith.

Welsh allowed just one runner to reach second base in pitching only his second shutout. The 26-year-old rookie southpaw, acquired in a preseason deal with the New York Yankees, walked four and struck out three.

Philadelphia sale is approved by NBA

CHICAGO (AP) — Businessman Harold Katz says he's a sports enthusiast but he found out in high school he wasn't big enough or good enough to play professional basketball.

So he bought the Philadelphia 76ers franchise, a move approved unanimously Monday by the National Basketball Association Board of Governors.

Katz, 44, played on the hardcourts of south Philadelphia and parlayed his competitive abilities into a multimillion-dollar chain of diet and weight-control centers.

Katz reportedly paid $12 million for the franchise. Along with the price, he inherited a sizeable debt and an expensive payroll.

Former owner F. Eugene Dixon, who reportedly paid $8 million for the team in 1976, cited high costs and low attendance as the reason he agreed this summer to sell the franchise to Katz.

"I'm a sports freak," said Katz. "My 16-year-old son, David, kept telling me, 'Money isn't everything. Go ahead and buy them.' So I did. But I didn't buy the Sixers for an ego trip. I intend to run the team like a business, even though I intend to have fun."

Despite having one of the NBA's best records in recent years, the 76ers have been dripping in red ink due to sagging attendance.

Carlton is all-time NL strikeout leader

MONTREAL (AP) — Left-hander Steve Carlton of the Philadelphia Phillies became the all-time National League strikeout leader Monday night against the Montreal Expos.

The 36-year-old Carlton struck out Larry Parrish in the second inning and Andre Dawson in the third with the bases loaded to raise his total to 3,118 surpassing St.Louis Cardinal Hall of Famer Bob Gibson.

The strikeout moved Carlton, in his 16th season, into fourth place on the all-time strikeout list behind Walter Johnson's 3,508, Gaylord Perry's 3,326 and Nolan Ryan's 3,229.

National League Boxes

ST.LOUIS — CHICAGO

	ab	r	h	bi		ab	r	h	bi
Herr 2b	5	0	2	0	Bonds cf	3	0	0	0
Tmplton ss	5	1	2	0	DeJesus ss	3	0	1	0
KHrndz 1b	3	0	1	1	Tracy ph	1	0	0	0
Hndrck cf	3	0	0	0	Bucknr 1b	3	0	0	0
Porter c	3	0	0	1	Durham rf	3	0	1	0
Roof lf	2	0	0	0	Lum lf	3	0	0	0
Oberkfl 3b	4	0	1	0	JDavis c	3	0	1	0
Landrm rf	3	1	1	0	Reitz 3b	2	0	0	0
Andujar p	3	0	0	0	Hall ph	1	0	0	0
Tenace ph	0	0	0	0	Tyson 2b	3	0	0	0
Sutter p	0	0	0	0	Kravec p	1	0	0	0
					STbpsn ph	1	0	0	0
					WHrndz p	0	0	0	0
					Eastwck p	0	0	0	0
					Geisel p	0	0	0	0
					Hndrsn ph	1	0	0	0
Total	31	2	7	2	Total	28	0	2	0

St. Louis 000 001 100— 2
Chicago 000 000 000— 0

E—Tyson, Buckner. DP—St. Louis 2, Chicago 2. LOB—St. Louis 9, Chicago 2. 2B—Herr. 3B—Templeton. SB—Roof. S—Andujar. SF—Porter, KHernandez.

	IP	H	R	ER	BB	SO
St. Louis						
Andujar W,7-4	8	3	0	0	1	3
Sutter S,23	1	0	0	0	0	2
Chicago						
Kravec L,1-5	6	5	1	1	2	2
WHernandez	2-3	1	1	0	1	1
Eastwick	1-3	0	0	0	0	0
Geisel	2	1	0	0	1	1

T—2:23. A—3,634.

PHILA — MONTREAL

	ab	r	h	bi		ab	r	h	bi
LoSmith cf	3	0	1	0	Cromrt 1b	5	0	0	0
Rose 1b	4	0	0	0	White lf	4	0	0	0
Matthws lf	4	0	1	0	Francon lf	1	0	0	0
Schmdt 3b	5	0	2	0	Dawson cf	7	0	2	1
Morelnd c	7	0	1	0	Carter c	6	0	1	0
McBrid rf	4	0	0	0	Parrish 3b	4	0	0	0
DDavis rf	2	0	1	0	Raines pr	0	0	0	0
Bowa ss	7	0	1	0	Mills 2b	0	0	0	0
Trillo 2b	6	0	1	0	Wallach rf	0	0	0	0
Carlton p	3	0	0	0	Office rf	1	0	0	0
Gross ph	1	0	0	0	Speier ss	6	0	1	0
Sndbrg pr	0	0	0	0	Manuel 2b	4	0	0	0
RReed p	0	0	0	0	Reardon p	0	0	0	0
Vuckvch ph	1	0	0	0	Milner ph	1	0	0	0
Brusstar p	0	0	0	0	Fryman p	0	0	0	0
Lyle p	0	0	0	0	WJhnsn ph	1	0	0	0
Unser ph	0	0	0	0	Bahnsen p	0	0	0	0
Dernier pr	0	0	0	0	BSmith p	1	0	0	0
Christnsn p	0	0	0	0	Burris p	2	0	1	0
Matsnk ph	1	0	0	0	RScott 2b	3	1	2	0
JReed p	0	0	0	0					
Total	53	0	8	0	Total	48	1	7	1

Philadelphia 000 000 000 000 000— 0
Montreal 000 000 000 000 001— 1

One out when winning run scored.

E—Dawson. DP—Philadelphia 2, Montreal 1. LOB—Philadelphia 12, Montreal 16. 2B—Matthews, Carter. SB—Matthews, LoSmith, RScott 2. S—Burris, Parrish, LoSmith.

	IP	H	R	ER	BB	SO
Philadelphia						
Carlton	16	3	0	0	3	12
RReed	2	1	0	0	1	1
Brusstar	1-3	0	0	0	2	0
Lyle	1⅔-3	0	0	0	2	0
Christenson	2	1	0	0	2	0
JReed L,0-1	1-3	2	1	1	2	0
Montreal						
Burris	10	3	0	0	4	1
Reardon	3	1	0	0	0	1
Fryman	1	2	0	0	0	1
Bahnsen	2⅔-3	1	0	0	4	1
BSmith W,1-0	1-3	1	0	0	0	0

Brusstar pitched to 3 batters in the 12th.
Bahnsen pitched to 2 batters in the 17th.
HBP—by Reardon (LoSmith). T—4:28. A—24,161.

PITTSBURGH — NEWYORK

	ab	r	h	bi		ab	r	h	bi
Moreno cf	6	0	1	0	Wilson cf	5	1	2	0
Foli ss	5	0	1	0	Mazzilli lf	4	0	2	2
Parker rf	4	0	1	0	Howard lf	1	0	0	0
Madlock pr	0	1	0	0	Boitano p	0	0	0	0
Lacy rf	2	0	0	0	Brooks 2b	5	1	2	0
JThpsn 1b	4	1	2	1	Kingmn 1b	3	0	1	0
MAlxdr pr	0	1	0	0	Jorgnsn 1b	1	0	0	0
BRbnsn 1b	2	0	0	0	Valentin rf	4	0	1	1
Easler lf	5	0	2	1	Stearns c	4	1	0	0
TPena c	4	0	0	0	Flynn 2b	3	1	1	0
Berra 2b	3	0	0	0	Cubbag ph	0	0	0	0
Stargell ph	0	0	0	0	Grdnhr ss	2	0	2	0
VLaw 2b	1	0	0	0	Taveras ss	3	0	0	0
Ray 2b	4	0	1	1	Staub ph	0	0	0	0
Tlant p	2	0	0	0	Giles 2b	1	0	0	0
Montes ph	1	0	0	0	Harris p	3	0	1	0
Scurry p	0	0	0	0	Allen p	0	0	0	0
Tekulve p	0	0	0	0	Hodges ph	1	0	0	0
Bevacq ph	1	0	0	0	Marshall p	0	0	0	0
DRobnsn p	0	0	0	0	Leach p	0	0	0	0
Boyland ph	0	0	0	0	Trevino lf	1	0	0	0
MLee p	0	0	0	0					
Total	44	3	8	3	Total	46	4	12	3

Pittsburgh 010 000 002 000 0— 3
New York 100 100 010 000 1— 4

One out when winning run scored.

E—Taveras, TPena. DP—Pittsburgh 2, New York 2. LOB—Pittsburgh 9, New York 11. 2B—Wilson, Moreno, Flynn. HR—JThompson (12). SB—Parker, Stearns, Brooks, Wilson. S—TPena. SF—Ray.

	IP	H	R	ER	BB	SO
Pittsburgh						
Tlant	7	5	2	2	0	3
Scurry	2-3	3	1	1	0	1
Tekulve	1-3	0	0	0	0	0
DRobinson	3	2	0	0	4	3
MLee L,0-1	1⅓-3	2	1	1	2	1
New York						
Harris	8	4	2	2	2	6
Allen	1	2	1	1	1	1
Marshall	2⅔-3	1	0	0	2	3
Leach	1-3	0	0	0	0	0
Boitano W,3-1	1	1	0	0	0	1

Harris pitched to 1 batter in 9th.
WP—MLee. T—3:51. A—7,429.

CINCINNATI — SANDIEGO

	ab	r	h	bi		ab	r	h	bi
Collins rf	4	0	0	0	OSmith ss	3	0	0	1
Griffey cf	2	0	0	0	Bonilla 3b	4	1	1	1
Cncpcn ss	3	0	0	0

This afternoon's stock market report

New York Exchange

Sales
PE hds High Low Last Chg.

A

	PE	hds	High	Low	Last	Chg.
ACF	2.7	6	10	.13	37⅞	37½	37⅞ + ⅜
AMF	1.2	14	10	119	23⅛	23	23⅛ + ⅜
AM Intl				179	8½ d	7¼	7⅛ — 1⅛
ASA		5a		137	53⅞	53½	53⅞ — ⅜
AbtLb s	.72	14	60	25⅞	25½	25⅝ — ⅛
AetnaLf	2.3	2	6	189	38	37⅞	38 + ⅛
AirPrd	.80	9	382	36⅝	36½	36⅝
Alcan	1.8	5	374	25½	24⅝	25⅛ + ⅛
Alglnt	1.4	9	53	37	36⅞	37 + ⅛
AlgPw	1.9	5	250	14⅜	14⅜	14⅜ + ⅛
AlldCp	2.4	0	5	98	42½	41⅜	41¾ — ⅛
AlldStr	1.8	0	6	14	25½	25½	25½
AlisCh		1	7	150	16	15⅝	15⅝
Alcoa s	1.8	0	5	277	27⅛	26⅞	26⅞ — ⅜
Amax	2.4	0	6	629	44⅝	43½	43⅜ — ⅝
AmHess	1.1	0	7	325	25½	25	25
AmAgr s	.1	0	18	25	6	5⅞	5⅞ + ⅛
AmAir			46	358	12⅜	12⅛	12⅜
ABrnd s	3.2	5	5	107	35½	34⅝	34⅝ — ⅛
ABdcst	1.6	0	6	286	30⅜	29⅞	30 — ⅛
AmCan	2.9	0	8	321	31½	31⅛	31⅜ + ⅛
ACyan	1.7	5	7	269	25½	25⅜	25½ + ⅛
AEIPw	2.2	6	7	320	16⅜	16⅛	16⅛
AmExp	2	0	8	848	41¼	40⅝	41⅛ — ⅛
AFamil	.6	0	5	6	7⅜	7⅜	7⅜ + ⅛
AHome	1.9	0	10	240	30⅜	30⅛	30⅜
AHosp	1.0	0	11	294	34½	34	34 — ⅛
AmMotr				53	3⅜	3⅛	3⅛ — ⅛
AMatR	3.4	4	6	28	37⅛	37	37 + ⅛
AmStd	2.2	0	5	91	30⅛	29⅞	30⅛ + ⅛
ATT	5.4	0	7	2552	57⅛	56⅝	56⅝
AMPln	1.2	0	13	63	44⅜	44⅛	44½ + ⅜
Anchor	1.3	6	6	6	15⅜	15⅛	15⅜ + ⅛
Anthny	.4	4	6	5	8	8	8 — ⅛
ArchD s	.14	b	6	1166	15⅛	14⅞	14⅞ — ⅛
ArizPS	2.2	8	6	76	17⅛	17	17
Armco	1.8	0	6	45	28⅛	d27⅞	28
ArmWin	1.1	0	7	44	15⅝	15½	15⅝ + ⅜
Asarco	1.4	0a	10	216	35½	34½	34⅝ — ⅛
AshOil	2.4	0	15	523	30⅜	d28⅞	29⅛ — 1⅛
AsdDG	1.8	0	6	30	25½	25¼	25½ + ⅜
AtlRich	2.2	0	7	661	42⅛	41⅝	41¾ — ⅜
AtlasCp			5	20	12½	12⅜	12⅜ + ⅜
Angat s	.3	2	19	6	27⅜	27⅜	27⅜ + ⅛
AvcoCp	1.2	0	4	236	30⅜	30⅛	30½ — ⅜
Avery	.8	0	9	65	22½	22½	22½ + ⅛
Avnet	1	b	11	93	43¼	42⅝	42⅝
Avon			3	8	142	34⅛	33¾	33¾ — ⅛

B

BkrIntl	.6	0	11	443	34½	34	34⅛ + ⅛
BallyMf	.1	0	9	629	23½	22⅞	23 — ⅛
BaltGE	2.6	8	6	46	23	22⅞	23 + ⅛
BangP s	.8	0	3	27	18	17⅝	18 + ⅛
BnkAm	1.5	2	6	259	23⅝	23⅜	23½ — ⅛
Bausch	1.5	6	13	14	44⅜	44½	44½ — ⅛
BaxTry	.7	6	14	195	52⅛	52½	52⅛ + ⅛
BeatFd	1.4	0	6	235	19⅜	19⅛	19⅜
Beker			7	55	9⅞	9⅝	9⅞ + ⅛
BellHow	.9	6	6	29	18½	17⅞	17⅞ — ⅛
Bendix		3	3	55	56⅝	56⅛	56⅛ + ⅛
BenfCp		2	7	17	20⅜	20⅜	20⅜ + ⅛
BengtB	.1	9e	7	54	6½	6¼	6¼
BestPd	.2	4	10	10	24	24	24 + ⅛
BethSt	1.6	0	8	245	22	21⅜	21⅜ — ⅛
BlackD	.7	6	8	136	15⅜	15½	15½ — ⅛
BlckHR	1.9	2	10	13	31¼	30⅜	30⅜ — ⅛
Boeing	1.4	0	4	744	25⅛	24⅜	24⅜ — ⅛
BoiseC	1.9	0	6	309	31	30⅝	30⅝ — ⅛
Borden	2.0	5	6	98	28⅛	28	28
BorgW	2.4	8	7	35	44⅜	43⅜	43⅝ — 1⅛
BosEd	2.8	0	5	22	23⅛	23⅛	23⅛ + ⅛
Braniff				190	3	2⅞	2⅞ — ⅛
BristM	1.8	4	11	392	49	48⅜	48⅝ — ⅛
BritPt	1.9	0e	3	105	21	20⅜	20⅜ — ⅛
Brnswk	.9	0	7	46	16⅜	16⅜	16⅜
BucyEr	.8	8	9	32	18⅜	18⅜	18⅜ — ⅛
BurlInd	1.5	2	8	1193	u25⅞	24⅜	25⅜ + 1⅛
BrlNth	1.5	2	6	447	41⅜	41	41⅛ — ⅜
BrnsRL			10	250	6⅛	6	6 — ⅛
Burrgh	2.6	0	50	104	32½	32¼	32¼ — ⅛

C

CBS	2.8	0	8	17	50	50	50
CPC s	1.9	2	7	32	29⅛	29¼	29⅛ — ⅛
CSX	2.8	4	7	285	45	44½	44⅝ — ⅛
Caesars			6	100	7½	7⅜	7½ + ⅛
CRLk g s	.3	6		151	17⅜	17	17⅛ + ⅛
CamSp	2.1	0	7	350	27	26⅞	26⅞ — ⅛
Caring g	.2	0		10	4⅜	4⅜	4⅜ — ⅛
CarPw	2.4	0	7	70	19¼	19⅛	19⅛
CartHw	1.2	2	7	56	15	15	15 + ⅛
CastUck	.8	0	8	77	11⅛	11⅛	11⅛ + ⅜
CatrpT	2.4	0	9	150	56⅜	56⅛	56⅜ — ⅛
Celanse	3.8	0	6	58	55⅝	55⅛	55⅛ — ⅜
CenSoW	1.5	8	b	1125	13⅝	13½	13⅝ — ⅛
CenlIPS	1.4	4	7	33	10⅝	10½	10½ — ⅛
CentrDt	.6	0	3	33	10⅝	10½	10½ — ⅛
Crt-teed	.9	0	88	58	12	12	12 + ⅛
CessAir		.8	7	150	23½	23	23⅛ + ⅜
Champln	1.6	8	9	744	21⅛	20⅝	21⅛ + ⅛
ChanSp	.8	0	9	1220	8⅝	8⅜	8⅜ — ⅛
ChartCo		1		120	8	7⅞	7⅞
Chart wt				17	3½	3½	3½
Chase	3.1	0	6	94	52⅜	52⅛	52⅜ — ⅜
ChesPn	1.5	2	10	117	33⅜	33⅛	33⅛
ChiPneT		2	9	4	19⅜	19⅛	19⅜
ChrisCft	.6	1	7	4	29½	29⅜	29⅜ — ⅛
Chrysler				328	5	4⅞	5
Chicrp	1.5	6	7	635	25⅛	24⅞	24⅞ — ⅛
ChtlSvc	1.6	0	9	1741	39	d36	37⅛ — 1⅞
CityInv	1.6	0	7	54	22⅝	22⅜	22⅝ — ⅛
ClarkE	2.2	0	8	27	30⅜	30⅛	30⅜ — ⅛
ClevEl	2.8	6	6	123	14⅞	14⅜	14⅝ + ⅛
Clorox	.8	4	7	61	11⅜	11	11
Coastal	.4	0a	34	1004	38⅛	36⅛	36⅜ — 1⅞
CocaCl	2.3	2	9	321	32½	32	32 — ⅛
ColgPal	1.1	2	7	1176	15½	15	15 — ⅛
ColPen	1.4	0	13	11	16⅜	16⅛	16⅛ — ⅛
ColInd	2.9	0	11	570	85	84⅜	84⅝ + 2⅛
ColGas	2.7	0	6	37	29⅜	29⅛	29⅜ + ⅛
CmbEn	1.8	0	9	87	36⅜	35⅝	36 — ⅛
Comdrl			13	200	33⅝	33⅜	33 — ⅛
CmwE	2.9	0	7	143	19⅝	19⅜	19⅜ — ⅛
Comsat	2.3	0	8	59	47¼	47⅛	47¼ + ⅛
Comsco	2.6	0	9	99	70⅛	69⅞	70 + ⅛
ConEd	2.9	6	6	70	28⅛	28⅛	28⅛ + ⅛
ConPds	1.9	0	6	61	28⅜	28⅛	28⅜ + ⅛
ConsNG	3.5	2	6	37	46	45⅝	45⅝
ConsPw	2.3	6	5	321	17	16⅝	16⅝
ContAir				8	7½	7½	7½ — ⅛
CntlCp	2.4	0	5	93	24⅛	23⅞	24 — ⅛
CntlGrp	2.6	0	4	114	33⅜	33	33⅛ + ⅜
CntlIll		2	6	x312	35⅜	35½	35⅜ + ⅛
CntTel	1.4	4	7	354	16⅝	16½	16½
CtlData		1	6	184	6⅝	6⅝	6⅝ — ⅛
Coopr	1.2	4	9	74	45⅜	45⅛	45⅛ — ⅛
Cornel	2.3	2	13	80	54⅛	53⅞	53⅞
CrockN	2.4	0	7	99	41	41	41 + ⅛
CrwnCk			6	8	27⅞	27⅞	27⅞
CrwZel	2.3	0	11	55	31⅛	31	31
CurtW		1	5	11	44⅜	44½	44½ + ⅛

D

DartK n	3.4	0	7	286	48⅜	48	48 + ⅛
DataGn			11	73	45⅜	45	45 — ⅛
Dayco	.5	0	12	22	13½	13½	13½ — ⅛
DaytHd		2	9	31	54⅜	54⅛	54½ + ⅛
DaytPL	1.8	2	6	29	13⅜	13⅜	13⅜ + ⅛
Deere		2	10	362	37½	37⅛	37⅜ + ⅛
DeltaA	1.6	0	8	103	55⅞	55½	55⅝ + ⅛
Dennys	.8	0	8	1	25	25	25 — ⅛
DetEd	1.6	8	5	133	11¼	11	11⅛ + ⅛
DiamS	1.6	8	16	428	27½	d26½	26⅜ — ⅛
Digital			13	353	89½	88⅝	89⅛ — ⅛
Dillon	1.2	0b	9	34	22⅝	22⅝	22⅝ + ⅛
Disney		1	12	454	46⅛	45⅝	45⅝
DrPepp	.8	0	9	62	11⅞	11⅝	11⅞ + ⅛
DowCh	1.8	0	7	419	27	26⅝	26⅝ — ⅛
Dresr	.6	0	9	263	36½	35⅞	36
duPont	2.4	0	8	2240	39⅛	38⅜	39 — ⅛
DukeP	2.0	4	6	506	20	19⅞	20 + ⅛
DuqLt	1.9	0	7	60	12⅝	12½	12⅝ + ⅛

E

EastAir				272	7⅜	7⅛	7⅛ + ⅛
EastGF	1.0	6	10	110	19½	19	19 — ⅛
EsKod		3a	8	1433	62⅛	61½	62⅛ + ⅜
Eaton	1.7	2	11	39	29½	29⅛	29½
Echlin		.5	2	19	23	11	11 — ⅛
ElPaso	1.4	8	13	82	23⅝	22⅝	23⅝
EmrsEl	1.7	0	10	167	40⅛	39½	40⅛ + ⅜
Emerch	1.2	0	8	159	26⅝	26⅜	26½ — ⅛
Emerk s	1.8	4	8	16	47½	47⅛	47½ — ⅛
Ethyl		1.5	0	5	83	23⅞	23⅝	23⅝
EvanP	1.6	0	10	20	20¼	20⅛	20⅛
ExCel s	1.4	8	6	81	23⅛	23	23 — ⅛
Exxon s		3	4	3308	31⅞	d30⅜	31 — ⅜

F

FMC	1.8	0	6	42	26⅛	26	26
Fairchd	.8	0	4	118	17⅛	16⅞	17⅛ + ⅛
Feders				82	4⅛	4⅛	4⅛ + ⅛
FedNM	.1	6		263	8⅛	8	8
FedDS	1.9	0	6	695	36½	36	36 — ½
FnSBar	.5	0r		4	7⅜	7⅜	7⅜
Firestn	.8	0e	6	142	10½	10½	10⅝ — ⅛
FtChrt	.8	0	28	47	13⅜	13⅜	13⅜ — ⅛
FstChic	1.2	0	9	80	17½	17½	17½ + ⅛
FtBn s	1.1	0	8	691	27⅝	27⅛	27⅝ — ⅛
FtInBcp	2.0	4	7	34	37½	37½	37⅝ + ⅛
FleetEn	.5	2	23	53	10⅝	10⅝	10⅝ + ⅛
FlghtSf	.1	6	23	1	39⅝	39⅝	39⅝ — ⅛
FlaPL	2.0	4	8	182	27⅛	27⅛	27⅛
FlaPw	1.6	4	6	39	14	14	14
FlwGen			21	36	23⅛	22⅝	22½ — ⅛
Fluor		.8	12	741	31⅞	30½	30½ — ⅛
FordM	1.2	0		532	19⅜	19⅛	19⅛ — ⅛
ForMK	2.2	4	8	15	33½	33⅛	33½ + ⅛
FrptMc	.6	0	10	377	27	26⅝	26½ — ⅛
Fruehf	2.4	0	10	38	24⅝	24⅛	24½

G

GAF	.8	0	27	17	12⅜	12⅜	12⅜ + ⅛
Gannett	1.5	2	12	480	36	35⅝	35⅝ — ⅛
GnDyn		.7	2	241	24½	23⅞	24
GenEl	3.2	0	8	433	53⅜	53⅛	53½
GaPds	2.2	0	6	64	28⅛	27⅝	27⅝ — ⅛
GInst s		.4	2	12	485	33⅜	32⅝	33 — ⅛
GnMills	1.6	4	9	297	35⅞	35½	35¾ + ⅛
GMot	2.4	0e	71	1400	44⅞	44¼	44¼ — ⅜
GPU			17	184	5⅜	5	5 — ⅛
GnSignl	1.4	0	9	44	37⅞	36½	36½ — ⅛
GTE	2.8	4	8	1648	39⅛	38½	38⅝ — ⅛
GTire	1.5	0b	8	3	24⅝	24⅛	24⅝ + ⅛
Genesco			11	18	7⅞	7⅝	7⅝
GaPac	1.2	0	8	601	20⅝	19⅞	19⅞ — ⅛
GerbPd	1.0	8	7	57	31½	30⅝	31⅛ + ⅜
Getty	2.4	0	8	87	58½	57⅜	57⅜ — ⅛
GlbrFn				24	5⅝	5⅜	5⅜ — ⅛
Gillette	2.1	0	8	85	28⅛	27⅞	27⅞ + ⅛
GldNug			10	28	21⅛	21	21 — ⅛
Gdrich	1.3	6	6	54	21⅞	21½	21½ — ⅛
Goodyr	1.2	0	6	289	17⅞	17⅝	17⅝ — ⅛
Gould	1.7	2	11	288	23⅜	22¼	22¼ — ⅜

H

Halibtn	1.2	0	10	720	51	50	50⅛ — ⅜
Heinz s	1.9	0	13	8	39⅜	39	39⅛ + ⅛
Harris	1.8	0	12	137	40½	39⅝	40⅛
HartFrf	1.8	0	12	46	30⅝	30⅜	30½ + ⅛
HeclM s	1.5	0	10	278	14½	13⅝	14⅛ + ⅛
Hercul	1.3	2	7	30	20½	19⅞	20 — ⅛
Heublin	1.8	2	7	133	27⅜	27⅛	27⅛
HewlP s	.3	4	17	673	42	41⅞	41⅞ — ⅛
Holiday	.7	4	7	583	23⅛	22⅞	22⅞ — 1
HollyS		1a		6	34½	34	34
Homstk	1.0	0	14	419	54⅞	53¾	53¾ — ⅛
Honwll	3.4	0	6	188	79⅛	78	79½ — ⅛
HoopC s	.2	4	10	496	35⅝	35⅛	35⅛
Houslnt	1.0	8	8	45	16⅜	16½	16⅜ — ⅛
Houlin s		.2	6	313	20⅛	19⅝	19⅝ — ⅛
HouNG	1.5	0	7	65	39⅞	39¼	39⅝ + ⅛
HughT s	.6	8	9	352	32¼	31⅞	31⅞ — ⅛

I

IC Ind	2.2	0	5	64	31	30½	30½ — ⅛
INACp	2.4	0	6	160	30⅜	29½	29½ — ⅛
IU Int	1.1	0	4	33	13⅜	12⅝	12⅝ + ⅛
IdahoP	2.6	4	6	26	20⅜	20⅛	20⅜ + ⅛
IdealB	1.7	0	6	43	22½	22⅜	22⅜ + ⅛
ImplCp	.6	0j	16	11	19⅛	19⅛	19⅛ + ⅛
INCO	.7	2	10	204	16⅜	16⅛	16⅛ — ⅛
Inexco	.1	2	21	55	22⅝	22⅜	22½ + ⅛
IngerR	3.4	0	7	191	58⅛	58⅜	58⅜ — ⅛
InldStl		2	7	17	26⅛	26	26 — ⅛
Intrlk	2.6	0	10	4	33⅛	33⅛	33⅛
IBM	3.4	4	9	1152	54⅜	54⅛	54½ — ⅜
IntFlav		1	13	x194	39⅛	39	39
IntHarv	.3	0j	431	695	8⅞	8⅝	8⅝
IntMin	2.8	0	6	582	36⅛	35⅝	35⅝ — ⅛
IntPapr	2.4	0	6	838	41	40½	40½
IntTT	2.6	0	5	883	27⅞	27⅜	27⅜ — ⅛
IntNrth	2.1	2	6	96	30⅛	30⅛	30⅛
IowaPS	2.4	0	6	32	18	17⅞	18 — ⅛
ItekCp	.3	0e	9	86	22⅛	21½	21½

J

JhnMan	1.9	2	9	131	15⅝	d15⅜	15⅝ — ⅛
JhnJn s	.8	8	14	1006	31¼	30½	30⅝ — ⅛
JonLgn	.6	0	23	33	9	8⅞	8⅞ — ⅛
Josten s	.8	4	8	15	15⅜	15⅜	15⅜ + ⅛
JoyMf s	1.4	0	9	59	35½	35½	35½ + ⅛

K

K mart	.9	6	8	534	16⅜	16½	16⅜ — ⅛
KaisrAl	1.4	0	4	169	19⅛	19	19 — ⅛
Kaneb		1	9	128	21⅜	21⅛	21⅛ + ⅛
KanGE	2.0	4	5	10	14½	14½	14⅝ — ⅛
KanPL	2.2	0	5	17	18⅛	18	18
KatyIn			3	1005	9⅜	9⅛	9⅜ + ⅛
KaufBr	.2	4	7	43	11	10⅞	10⅞ — ⅛
Kellogg	1.4	0	8	19	18⅜	18⅜	18⅜ — ⅛
Kenal		.1	0	7	26	18⅛	17⅞	18 + ⅛
KerrM		2	10	201	67⅛	66	66⅛ — ⅛
KimbCl	3.0	0	7	329	61½	60⅝	60⅝ — 1
Kopprs	1.4	0	12	33	18⅝	18⅛	18⅛
Kroger	1.5	2	5	143	20¼	20	20⅛ + ⅛

L

LTV	.6	7t	3	485	16½	16	16 — ⅛
LearPt	.1	2	22	61	18⅜	18⅜	18½ — ⅛
LearSg	1.4	0	7	53	32⅛	31⅞	32⅛ + ⅛
LeeEnt	1.0	8	10	18	24	d22½	22½ — 1⅜
Lehmn	2.7	4e		37	13½	13¼	13½ — ⅛
LevitzF		1	13	172	38½	37⅞	38⅛ — 1
LOF		1.2	0	10	21	27	27
LillyEli	2.3	0	11	100	50	49⅞	49⅞
Litton	1.4	0b	7	x415	56⅛	d55¼	55¼ — ½
Lockhd			7	200	32⅜	32	32 — ⅛
Loews	1.2	0	5	67	82½	81⅞	81⅞ — 1
LnStar	1.8	6	5	267	23⅞	23⅝	23⅞ + ⅛
LILCo	1.9	4	6	87	14⅛	14⅛	14⅛
LaLand	1.8	0	6	776	28⅜	28	28 — ½
LaPac	.8	0b	11	312	18⅝	18	18¼
LuckyS	1.1	2	7	11	13	12⅞	13 + ⅛

M

MGIC	1.2	8	9	301	34⅝	34⅜	34½
MGMGr	.4	4	9	63	9¼	9	9 — ⅛
Macmill	.5	0	30	11	13⅜	13⅜	13⅜
Macy	1.7	5	7	20	53½	53½	53½
MdsFd	3.9	0e		61	19	18⅝	18⅝
MagiCY	.6	8	6	28	10⅜	10½	10⅜ + ⅛
MAPCO	1.8	0	8	71	31⅜	d30⅜	30⅜ — ⅛
MarOil		2	11	796	53½	52⅝	53 — ⅛
Marriott	1.4	0	11	8	35⅞	35⅜	35⅜ + ⅛
MartM	3.4	0	6	191	77	76⅝	76⅝ — ⅛
Masco		2	9	11	36	34½	35 — ⅛
MassgF				85	3⅛	2⅞	2⅞ + ⅛
MayDS	1.1	0	6	587	38½	38	38⅛ — ⅛
Maytg	1.8	0e	9	80	24⅜	24⅛	24⅜ + ⅛
McDrn	1.8	0	10	618	33½	33¼	33⅜ — ⅛
McDnld			10	636	41⅞	40⅝	40⅝ — ⅛
McDnD	1.0	6	6	80	28⅜	28⅛	28⅛ — ⅛
McGEd	1.8	0	9	62	20⅝	20⅜	20⅜ — ⅛
McGrH	1.6	0	13	3	28⅜	28⅛	28⅛ — ⅛
Mead	1.8	0	5	152	24⅞	24⅝	24⅝ — ⅛
McIvlle	1.8	0	5	156	43⅞	43⅝	43⅝ + ⅛
Merck	2.8	0	15	660	85½	85	85½ + ⅛
MerrLy	2.3	0	6	635	33½	33⅛	33⅜ — ⅛
MesaPs	1.2	0	14	476	19⅝	19⅜	19⅝ + ⅛
MidSUt	1.8	0	6	304	12⅜	12⅛	12⅜ — ⅛
MMM			3	9	880	90⅜	90⅜ — ⅛
MinPL	2.1	2	6	34	16⅜	16⅜	16⅜ — ⅛
Mobil s		.2	4	1948	27⅛	26⅞	26⅞ — ⅛
MdMer		.2	0	62	9⅛	9	9 — ⅛
MohkDt			10	272	12⅜	12⅛	12⅛ — ⅛
Monsan	3.8	0	10	219	64	63⅝	63⅝ — ⅛
MntDU		2	8	14	17⅜	17⅛	17⅜ + ⅛
MonPw	2.3	0	8	33	28⅜	28⅛	28⅜
Morgan	3.1	0	7	291	54⅞	54⅝	54⅝
MorNor	1.5	2	7	31	u32⅝	32⅜	32⅝ + ⅛
Motrola	1.0	0	10	58	62⅝	62	62⅛ — ⅜
MtFuel	2.4	4	10	137	36½	35⅞	35⅞ + ⅛

N

NCR	2.2	0	5	106	49	d48⅝	48⅝ — ⅜
NL Ind s	.8	0	11	1278	37	35½	35⅝ + ⅛
NLT	1.3	2	6	465	22⅜	21⅝	22⅜
NabscB	1.8	5	7	238	26¼	26⅛	26⅛ + ⅛
NatCan		1	5	10	21½	21⅛	21½ + ⅛
NatDist	2.2	0	8	95	23	22⅞	22⅞ — ⅛
NatPG	2.9	0	5	12	27⅞	27⅜	27⅞ — ⅛
NatGyp	1.4	8	8	34	24⅜	24	24⅛ — ⅛
NSemi			8	638	19⅝	18½	19 — ⅛
NatlSti		2	11	38	24⅜	24⅜	24⅜ + ⅛
Natom	1.2	0	6

Reagan refiguring his spending cuts

BY CLIFF HAAS
Associated Press Writer

WASHINGTON (AP) — President Reagan is refiguring his latest round of spending cuts after being told by Republican leaders that it is "not realistically possible" to pass a package that would delay Social Security cost-of-living increases.

As one alternative, congressional leaders are considering delaying next year's installment of the record personal income tax cut enacted just last month.

Senate Majority Leader Howard H. Baker Jr., R-Tenn., and House GOP leader Robert H. Michel of Illinois told Reagan on Monday that his new package of Social Security and other spending cuts would face likely defeat in Congress.

"At the very least it's not an impossible fight, but it's a judgment only the president can make and we'll give him our best professional judgment on his prospects in the Congress," Baker said.

The message was gleaned from a private meeting earlier Monday at which key House and Senate Republicans agreed Reagan should be told that "tinkering with Social Security" was "just not realistically possible," said one participant, who asked not to be identified.

He said the group did not directly suggest that Reagan change his plans but discussed possible alternatives, including:

—Deferring for three months the 10 percent cut in personal income taxes scheduled to take effect on July 1 of next year.

—Cuts in military spending deeper than the $2 billion for 1982 that Reagan has recommended tied to other budget reductions.

—Making no further cuts at this time. Senate Republican Whip Ted Stevens of Alaska suggested last week that Congress should wait until next March until considering any new spending plans.

White House aides said Reagan, who had been reported ready this week to ask for $16.3 billion in cuts for 1982, now is likely to review the situtation and search for a more palatable plan.

"We're going to refigure it with what they told us today," said one White House aide, who asked not to be identified.

However, deputy White House press secretary Larry Speakes said Reagan still intends to deliver a nationally televised speech later this week.

Sources said much of the opposition to a new round of cuts centered on Reagan's reported decision to seek a three-month delay in the cost-of-living increases scheduled for next July 1 in Social Security and eight other benefit programs, including veterans' retirement, unemployment compensation, food stamps and school lunches.

"The House people clearly told the Senate people that they didn't think they could get anything through," said one aide, who asked to remain anonymous.

In the Republican-run Senate, the message to Reagan was: "If push came to shove, you might be able to get them through," said one source.

In the Senate on Monday, Republicans who control the Finance Committee postponed drafting a Social Security rescue bill, and several legislators said it was increasingly likely that Congress would pass only a stopgap measure this year to avert a crisis in the program's old-age fund in late 1982.

After huddling with Republicans on the Senate Finance Committee, the chairman, Sen. Robert Dole, R-Kan., said the GOP senators had decided against proceeding with their plans to start fashioning a major Social Security bill this week.

The Democrat-dominated House chose the same course last week.

Meanwhile, Deputy Social Security Commissioner Robert Myers told a House subcommittee Monday that Social Security's 36 million beneficiaries would lose three months' cost-of-living protection against inflation under Reagan's postponement plan.

Myers said the plan calls for calculating inflation after the one-time delay on a 12-month basis, instead of 15, costing retirees an average of $100 by one accounting method.

VIDEO GAME SHOW
GET THE COMPLETE STORY!
VISIT OUR DISPLAY
See the Latest Concept in Video Games and their INVESTMENT APPLICATION.
THIS IS YOUR OPPORTUNITY TO GET ALL THE FACTS.
INN OF THE GOLDEN WEST
4th & Lincoln Streets / Odessa, Texas
10:00 A.M. - 6:00 P.M. / September 26, 27 & 28th.
THE LEISURETRON COMPANY, INC.
"Our Business is All Fun & Games"



AP Laserphoto

New York Mayor Ed Koch votes at New York University's Loeb Student Center today during the city's court-delayed primary election.

Koch expected to get dual mayoral nomination

NEW YORK (AP) — Mayor Edward Koch is expected today to become the first person ever to get the Republican and Democratic nominations for the city's highest office.

Meanwhile, the City Council's alleged breaking of the 1965 Voting Rights Act has pushed city council races off the ballot which, combined with a forecast of cold, rainy weather, is expected to bring a light turnout in the primary.

A federal court ruled that the city redistricting plan had not received the required clearance under the act from the Justice Department. Blacks and Hispanics claimed the plan sold them short.

Koch, a Democrat, consolidated the endorsements of the Democratic organization in all five city boroughs and the Republican forces in four, an unprecedented move in New York.

On the Democratic side, he faces Brooklyn state Assemblyman Frank Barbaro, his chief opponent, and a former mathmatics teacher. On the GOP ballot he faces Assemblyman John Esposito.

Koch got a big push toward the Republican nomination Monday when the GOP's No. 1 liberal spokesman, former U.S. Sen. Jacob Javits, announced he was voting for Koch, who he characterized as "a crisis mayor who has shown extraordinary ability in redeeming the city and seems the best for what faces us."

Within his own party, Koch was labeled "Reagan's clone" by Barbaro in election eve campaigning. Barbaro also accused Koch of failing to tell voters how badly they will be hit by President Reagan's budget cuts.

An unusually modest Koch predicted victory "by at least a margin of one," and said if he got 55 percent of the vote he would consider it "a landslide."

Other Democratic races include a political comeback try by former U.S. Rep. Elizabeth Holtzman, who failed to gain a U.S. Senate seat last year. She faces former Broooklyn Assistant District Attorney Norman Rosen for Brooklyn district attorney.

Interest levels declining

By The Associated Press

Interest rates, stuck near record-high levels for two months, are declining on several fronts amid recent signals the economy could be slipping into recession and the Federal Reserve Board is making more money available.

Many economists expect the trend to continue, and some are predicting rates will tumble even further as the economy continues its listless performance.

The Commerce Department planned today to release its figures on new factory orders for durable goods in August.

Commerce sources said last week that preliminary figures for the current quarter indicate the gross national product — a measure of all goods and services exchanged — continued to fall after declining in the second three months of 1981. Some economists define an "official" recession as two consecutive quarters of declining GNP.

But William C. Freund, senior vice president and chief economist of the New York Stock Exchange said Monday the nation has entered another recession that will last through 1981, though it will be "mild and localized."

Vance voices opposition

WASHINGTON (AP) — Former Secretary of State Cyrus R. Vance, a surprise ally for opponents of the proposed sale of AWACS radar planes to Saudi Arabia, says the deal would upset the military balance in the Middle East, violate a 1978 promise to Congress and be "a grave mistake."

Vance's stand, in a letter to assistant Senate Democratic leader Alan Cranston of California, could strengthen the hand of opponents of President Reagan's proposed $8.5 billion sale, which faces a close vote next month in Congress.

Vance, a strong proponent of past arms deals, said delivering five Airborne Warning and Control System planes to the Saudis "would be destabilizing."

Enhancing the range and firepower of 62 U.S.-built F-15 jet fighters, he said, would break the Carter administration's promise to Congress that the planes would not be made more powerful.

"I believe it would be wrong to abrogate that commitment," Vance said. "To do so would undermine our credibility."

Meanwhile, Henry A. Kissinger, Vance's predecessor as secretary of state, said Monday, "I don't think it was a good idea to sell the planes to begin with."

Isn't it about time you ran a GARAGE SALE

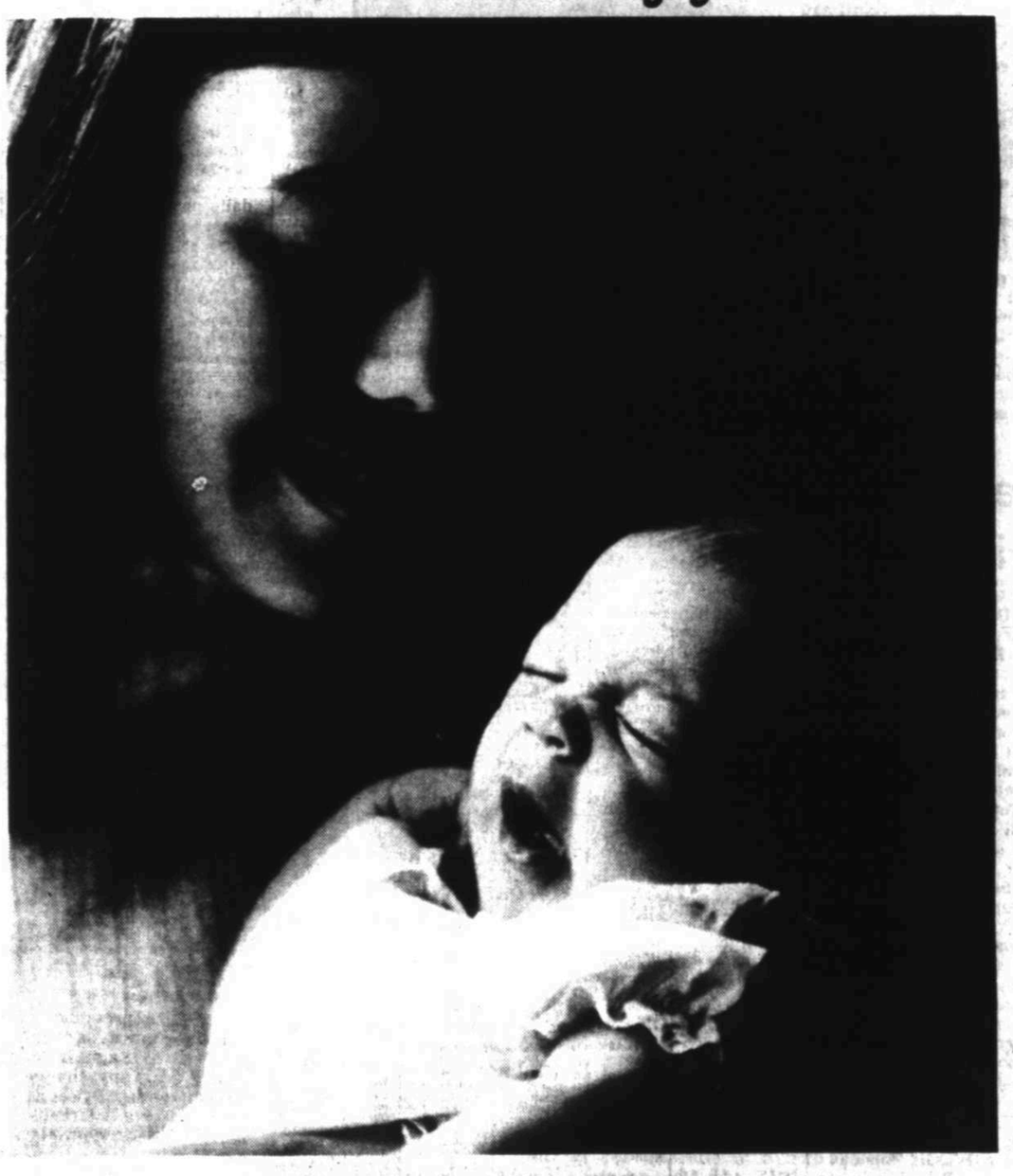
All of those unwanted household articles, used clothing, old baby furniture, used tires from your old car and old toys can be turned into usable CASH. It's easy! Just gather them up, make a list, then phone in a classified ad and we'll run it under our Garage Sale heading. Then get ready for the buyers! Our classified ads bring results!

The Midland Reporter-Telegram

DIAL 682-6222

Take advantage of Bell's weekend discount

and share the joy.



Talk 10 minutes anywhere in Texas for $2.16 (or less) this weekend.

Every weekend rates drop on all Long Distance calls when you dial One-Plus without Operator assistance. Just call anytime between 11 pm Friday and 5 pm Sunday. (The same low rate also applies every night from 11 pm to 8 am.)

When you're paying this much less...you can visit that much more!

Reach out and touch someone.

Southwestern Bell

Price quoted excludes tax.

Clements spars with press corps

WASHINGTON (AP) — Texas Gov. Bill Clements opened a press conference by welcoming newsmen to the new headquarters in Washington of the State of Texas state-federal liaisons office headed by Dary Stone.

Then he fenced with reporters for most of the next 45 minutes over their questions and his answers.

"Governor, I haven't understood a thing you've said during this entire press conference," veteran newswoman Sara McClendon said halfway through the session.

"I wish you'd just back up and start all over. Quit assuming we know more than we know and just tell us, in plain English, who you saw while you've been here, what you told them, and what they told you," she said.

CLEMENTS DIDN'T do that, telling her instead that he'd known her for years and that was the first time he'd ever heard her say she didn't understand what he was trying to say.

He differed with newsmen once over their recollection of a statement he made to another news conference three days earlier, and refused several times to answer other questions.

"My discussion with the president I consider as privileged and if you're asking me to go into that, I'm not going to do it," Clements said at one point.

When a TV newsman asked a second question — after the governor had answered briefly an earlier one — about a suit involving the Tyler, Texas schools and Mexican children, Clements looked at the questioner and said, "You're really hung up on that, aren't you?"

It was something his editors wanted clarification on, the newsman said.

"WHERE ARE you from? Are you from Tyler?" Clements asked.

"Washington," the newsman answered, and the governor smirked, then finally answered.

One questioner led off a question with the name of Mark White, the Texas attorney general who has been involved in a running feud with Clements and is a possible opponent in the 1982 governor's race.

"You ask Mark White about that," Clements interjected. "You're here to talk to me, not Mr. White."

Later, someone else brought up White's name, pointing out that White had spoken earlier Monday of having gotten a letter he called "silly" and "childlike" from Clements concerning White's fight to require evangelist Lester Roloff to obtain state licensing for his homes for children.

"THE ATTORNEY general said that? That's interesting," Clements said, but declined further comment, saying "I'll comment after I get home and see the letter."

Since the letter was written by Clements, the newsman pressed further as soon as the press conference broke up.

"No more questions. The press conference is over," the governor said as he made his way through a hall.

Clements was then asked again about the letter in which he told White that the attorney general had broken his word by continuing to battle the evangelist's operation of his homes without a state license.

"I'm not going to comment on that. You know better than that. You're just trying to get me involved in a big fuss," Clements said before stepping onto an elevator.

CLEMENTS VISITED numerous agencies Monday and "got a good reception," he said, in visits to the departments of agriculture, state, defense and energy and with President Reagan and Vice President George Bush.

His biggest accomplishment, he said, was his meeting Friday with Attorney General William French Smith, in which he got a clear understanding of President Reagan's proposal to give amnesty to hundreds of thousands of illegal aliens in Texas.

Tents may become winter fire traps

AUSTIN, Texas (AP) — Tents being used to relieve overcrowded Texas prison cells might turn into fire hazards this winter when heaters are added, says a report to the federal judge who ordered major changes in the prisons.

Court-appointed Special Master Vincent Nathan's report said he "is compelled to express his concern that the tents currently in use by the Texas Department of Corrections may represent a serious fire threat."

The tents were set up after U.S. District Judge William Wayne Justice ordered an end to triple-celling in TDC prisons. Metal buildings scheduled to be completed in November were to replace the tents.

However, delays have pushed the anticipated completion date back as far as next July. TDC spokesman Rick Hartley says that means 1,660 inmates will sleep in the tents until then.

Nathan questioned whether the tents — aside from the possible fire hazard — "will be suitable for human habitation" in the winter.

Gov. Bill Clements, who has talked up the tents as a sensible and humane solution to overcrowding, told reporters last week that the addition of heaters would make the tents comfortable during the winter.

"I don't think that represents any particuar hardship on the prisoners," Clements said

Hartley said Monday that TDC officials were confident the addition of natural gas heaters would not pose a serious fire hazard. However, Nathan is not convinced and has asked Justice to appoint an expert to take a look at the tents.

Nathan was appointed to monitor TDC's compliance with Justice's orders, which called for sweeping changes in the 30,000-inmate system.

The tents have plywood floors and waist-high walls under the canvas tops. When the tents leak, electrical wiring inside can be dangerously dampened, Nathan said.

"During the course of visits conducted on Sept. 3, 1981, evidence of substantial leakage was noted in tents in the Diagnostic Unit and Ellis Unit," Nathan told the judge.

Inmates in some leaking tents have been given "plastic sheeting" to protect them and their belongings from the rain, he said. However. Hartley said tent tears are quickly repaired when discovered.

In addition to the potential wiring hazard, Nathan said the "plywood construction of these units may produce a particularly serious fire hazard during winter months when heating units of one type or another will be in use."

Nathan also questioned security procedures in tent areas. He said during several inspections he did not see correctional officers posted in the areas, increasing the risk "that inmates will jerryrig or otherwise tamper with wiring in such a way as to increase the risk of fire,"

"It is fair to assume that the use of tents was not within the contemplation of the district court when it made its findings of fact on the subject of fire safety," Nathan said.

LEGAL NOTICES

CONTRACTORS' NOTICE OF TEXAS HIGHWAY CONSTRUCTION
Sealed proposals for constructing and cities of Stan Bridge Joint Repair, On the roadway limits from Tyson to near Jct. on III 10 in the City of El Paso on Highway No. IH 10, designated as MC 3121-3-70 in El Paso County, will be received at the State Department of Highways and Public Transportation, Austin, until 9:00 A.M., October 14, 1981, and then publicly opened and read.
Plans and specifications including minimum wage rates as provided by Law are available at the office of Richard R. Ellison, Resident Engineer, El Paso, Texas, and State Department of Highways and Public Transportation, Austin.
Usual rights reserved.

STATE OF TEXAS
COUNTY OF MIDLAND
NOTICE OF SALE
Notice is hereby given that on November 6, 1980 the undersigned took possession of the following described personal property:
1971 GMC Astro Cabover Tractor
VIN Number DH92A108308
The undersigned gives notice that the above described vehicle will be sold pursuant to the mechanic lien laws of the State of Texas.
Written bids, addressed to Mr. Richard Drake, Operations Manager, Stewart & Stevenson Services, Inc., P.O.Box 2848, Odessa, Texas, 79760, will be received no later than 5:00 P.M. September 30, 1981. The tractor may be inspected at Stewart & Stevenson, Inc. on West Highway 80, Midland, Texas.
The above vehicle was left with the undersigned on November 6, 1980 abd the total repairs reflect a balance of $5,892.80.
The name and address of the person who left the tractor with the undersigned and the owner of the vehicle is:
Ideal Trucking
89 Main Street
Medway, Massachusetts 02053
STEWART & STEVENSON SERVICES, INC.
P.O. BOX 2848
ODESSA, TEXAS 79760
By: Richard W. Drake
Odessa Operations Manager

Colonial Food Stores, Inc. d/b/a Colonial Food Store #130 Hancel Ray Hawkins President, Louis Rochester Vice-President, Thos. D. Murphy, Jr. Vice-President, Greg Gilkerson Treasurer, Karen Thomas Corporate Secretary, Felicia Armstrong Assistant Corporate Secretary is making application to the Texas Alcoholic Beverage Commission for a Wine Only Package Store Permit and a Beer Retailer's Off-Premise License on the address of 900 South Big Spring, Midland, Midland County, Texas.

Form 1152 (D-8-17-2 Rev.) Rev. 6-75
CONTRACTORS' NOTICE OF TEXAS HIGHWAY CONSTRUCTION
Sealed proposals for constructing 3.575 miles of Gr., Curb & Gutter, Flex. Bs., & Asph. Conc. Pav.
At Intersection of Yukon Road and US 385,
At Intersection of LP 338 and Yukon Road,
In Odessa on Yukon Road from Ector Ave. East to Loop 338, and
From US 385 East to Lancaster Dr.
on Highway No. US 385, LP 338, MH 613, covered by C 228-6-38, CSB 2224-1-27, M E100(3) & M E113(2) in Ector County, will be received at the State Department of Highways and Public Transportation, Austin, until 9:00 A.M., October 14, 1981, and then publicly opened and read.
The State Department of Highways and Public Transportation, in accordance with the provisions of Title VI of the Civil Rights Act of 1964 (78 Stat. 252) and the Regulations of the U.S. Department of Transportation (15 C.F.R., Part 8), issued pursuant to such Act, hereby notifies all bidders that it will affirmatively insure that the contract entered into pursuant to this advertisemin will be awarded to the lowest responsible bidder without discrimination on the ground of race, color, or national origin, and further that it will affirmatively insure business enterprises will be afforded full opportunity to submit bids in response tothis invitation and will not be discriminated against on the grounds of race, color, or national origin in consideration for an award. Plans and specifications including minimum wage rates as provided by Law are available at the office of Vernon Wilkinson, Resident Engineer, Odessa, Texas, and State Department of Highways and Public Transportation, Austi.
Usual rights reserved.

Classified Advertising Dial 682-6222

OFFICE HOURS:
Week Days...8 a.m. to 5 p.m.

Closed Saturdays
Corrections and cancellations may be made Saturday morning between 8 am and 10 am only.

AFTER AD HAS BEEN PLACED, IT MUST RUN ONE DAY.

Please check your ad the first day it appears. The Reporter-Telegram is responsible only for the first day for error that nullifies the value of the ad.

COPY CHANGES
3 p.m. day prior to publication except 3 p.m. Friday for Sunday editions; 10 a.m. Saturday for Monday editions.

WORD AD DEADLINES:
5:00 p.m. Friday for Sunday
5:00 p.m. Friday for Monday
4:00 p.m. Monday for Tuesday
4:00 p.m. Tuesday for Wednesday
4:00 p.m. Wednesday for Thursday
4:00 p.m. Thursday for Friday
4:00 p.m. Friday for Saturday

SPACE AD DEADLINES:
5:00 p.m. Friday for Sunday
5:00 p.m. Friday for Monday
3:00 p.m. Monday for Tuesday
3:00 p.m. Tuesday for Wednesday
3:00 p.m. Wednesday for Thursday
3:00 p.m. Thursday for Friday
4:00 p.m. Friday for Saturday

DISPLAY DEADLINES:
3:00 p.m. Wednesday for Sunday
3:00 p.m. Thursday for Monday
3:00 p.m. Friday for Tuesday
3:00 p.m. Friday for Wednesday
3:00 p.m. Monday for Thursday
3:00 p.m. Tuesday for Friday
4:00 p.m. Wednesday for Saturday

SAME DEADLINES APPLY FOR CANCELLATIONS

1 LODGE NOTICES
2 PUBLIC NOTICE
3 PERSONALS
4 CARD OF THANKS
5 LOST AND FOUND
6 MONEY LOANS WANTED
7 SCHOOLS-INSTRUCTION
10 WHO'S WHO
15 HELP WANTED
16 SALES-AGENTS
17 SITUATIONS WANTED
18 CHILD CARE SERVICE
19 BUSINESS OPPORTUNITIES
20 AUTOMOBILES
21 TRUCKS AND TRACTORS
22 4-WHEEL DR. VEHICLES
23 MOTORCYCLES
24 AIRPLANES
25 BOATS AND MOTORS
26 RECREATIONAL VEHICLES
27 AUTO SERVICE-ACCESSORIES
29 AUCTIONS
40 GARAGE SALES
41 MISCELLANEOUS
42 HOUSEHOLD GOODS
43 SPORTING GOODS
44 ANTIQUES AND ART
45 MUSICAL INSTRUMENTS
46 CAMERAS AND SUPPLIES
47 GOOD THINGS TO EAT
48 FROZEN FOOD LOCKERS
49 FIREWOOD

50 OFFICE SUPPLIES
51 STORE, SHOP, CAFE EQUIP.
52 AIR CONDITIONING & HEATING
53 BUILDING MATERIALS
54 PORTABLE BUILDINGS
55 MACHINERY & TOOLS
56 OILFIELD SUPPLIES
57 FARM EQUIPMENT
58 LIVESTOCK-POULTRY
59 PETS
60 APARTMENT FURNISHED

01 Lodge Notices

Acacia Lodge #1434, AF and AM. 1000 Upland. Stated communications 2nd and 4th Tuesday 7:30 pm. Floor school every monday 7:30pm all members and masons invited. Leonard Wood Jr. W.M. Al Talbot, Secretary.

Midland Commandery #84, Monthly conclave at 8:00 pm. July 21, 1981. J. Morrison Brown, Commander; George Medley, Recorder.

Midland Lodge #623 A.F. & A.M., 1600 W. Wall, 682-3292. M.M. Degree, September 21, 7:00 pm. Next stated meeting, Thursday, September 24, 8:00 pm. R.W. — Graham Childress, Guest Speaker. Guset Certificate study, Wednesday's 7:00 pm. W. E. Bill Moler, W. M. Wayne Reddin, Secretary.

Midland Shrine Club Meeting September 17, 1981. Eagles Club, Hwy 80 behind Roger's Ford. Refreshments at 6:30. Meeting at 7:30. Final meeting before Circus September 19. For more information call 697-1755 or 563-1940.

Key Stone Chapter #172. Masonic Temple. Stated Convocation, September 1, 7:30 p.m. Floor school every Wednesday night 7:30 pm. Al Talbot H.P. George Medley, Secretary. Friday Aug. 21st. MM degree will be given 7:30pm

03 Personals

LIMITED TIME ONLY
Complete detail-including Chem-Steam interior, Simoniz wax, vinyl top cleaned, engine cleaned. Reg. $107.85.
NOW ONLY $79.95
Village Car Wash
604 Andrews Hwy.
684-9485

DIVORCE
Custody Adoption
No Charge For Initial Consultation
RALPH K. NOYES
Attorney at Law
682-4513

DIVORCE
FAMILY LAW
No Charge For Initial Consultation
RALPH K. NOYES
Attorney at Law
682-4513

INSTANT CASH
For Older Homes
Southland Real Estate
697-7831

BEGINNING voice lessons in my home. Certified music teacher. 699-7874.

SOLARNAIL and tips by Tommye, Hair Safari. 694-2517

AMWAY PRODUCTS, quick service. Call 697-7358.

WANT to buy junk cars to crush and scrap metal. 694-8339

NEED prayer? There are people willing to pray. 682-9649.

PAM Sawyer. Old friend saw you on the street. Call Tom. W. at 684-7411 ext. 226 during work.

STANLEY Home Products. Merchandise, party, or dealership. Call Loreta at 694-5440.

Need help with an unexpected pregnancy! Call BIRTHRIGHT 683-6072, Office 805-A West Missouri, 10 am to 12:30 Monday through Friday

TEENAGE skin problems often vanish with AVA's aloe vera skin care program. Dolly Calhoun. 697-2121.

COUPLE wants to buy house and acreage or just acreage around Midland. 682-2742 after 6pm.

PIANO rental/purchase available at American Music Center, Permian Mall, Odessa, 367-5212. Free delivery.

CALL us for jewelry, personal and pawn loans, and furniture. Call CIC Finance, Furniture and Pawn for details. 905 S. Main, 685-3074.

NEED mobile home insurance? Call Schneider Insurance for our super low rates. 682-7946.

THERE are children waiting. Council On Adoption can give you information about adoption. Call 697-0670.

WORK BOOTS, lace or pull-on. We can fit you. General Clothing, 300 E. Florida, 684-9280.

DRINKING problem in your life? Call Midland Council on Alcoholism, 682-4721. 24 hour service.

THOUGHTS are things! Join us at the Permian Church of Religious Science. 11:00 a.m. Sunday. Theatre Midland, 2000 W. Wadley.

PENNYRICH Bras, Vivian Woodard Cosmetics, and Nutri-metics (nutritional) Cosmetics. 311 Dodson, 683-1045, Midland.

MARY KAY COSMETICS
Sybil Wallace 684-5464
Jean Watson Bevel 684-5421

PIANO classes for the very young! Studio opening in Midland Oct. 1. Music for moppets, ages 2,3,4. Conceptional learning of keyboard basics in making piano lessons fun. Contact Nancy Mitchell Piano Studio, Odessa, 366-1412 or 563-0095 after 7:30 or on weekends.

HAPPY BIRTHDAY Encarnacion

Love Robert

An investment You can't lose on.
Tidy Car of Midland has new ownership and management. We treat your vehicles with tender loving care. Do you want a cheap job or do you want your prize vehicles looking brand new forever with just an annual cleaning. Protection you can really trust.
1112 S. Midland Dr.
694-8706
Free pickup and delivery. Call today! We really care about our customers and protect their investments.

05 Lost and Found

FOUND! Labrador puppy. Two months. Vacinity Garfield and Humble. Call 682-9892.

FOUND: Boston Terrier or Bulldog. Has a flea collar. Vacinity of Midkiff and Wadley. 694-2689 or 684-6331.

LOST: Irish Setter, 1 1/2 years old. Lost from 1605 Illinois. Reward offered. 685-3623 or 683-5376.

Lost: Grey and White long-hairwd, 5 year old cat. Please call 682-9715 ex.233 697-6447 after 5:00.

LOST: 9 month old black Labrador Retriever, male, on Farm Market 715. Reward! 684-6844.

SMALL white part Pekingese dog lost from 1600 block of Seaboard. Call Thelma, 683-5333 or 684-9912.

LOST black/silver Keeshond in the area of Cuthbert and Marienfeld. Call 697-0202 REWARD!

REWARD. Lost-reddish brown and white Basenji's with curled tail. South of 120. Please call 563-4837.

LARGE REWARD!!! Red and rust Doberman Pinscher lost near FM 1788, South of Warfield truck stop. Call Jack Mayhew, 563-3700

FOUND: small tan and white long haired male dog. In the vacinity of Scharbauer and "A". No collar. Call Ms. Mutter at 683-5101 during day, 697-2188 evenings.

LOST: Green Amazon parriot. Red across beak, lilac crown. Lost in Fairrway Park or NE Midland. Reward offered. Please call 685-1808 or 563-4890.

LOST
MALE GERMAN SHEPHERD
Black with brown markings. Accompanied by female black Labrador, (7 months old). Lost in vicinity of 150 East on Rankin Highway.
!REWARD!
Call 685-1623 Days
Or 697-7472 After 5p.m.

HELP
To the party who found a female Malamute near Carver and Cloverdale. She's an orphan who needed a home. You can have her, but please return for her newborn puppies. They need and miss their mother. No questions asked.
682-8301

06 Money-Loans Wanted

PERSONAL and pawn loans up to $250. CIC Finance, Furniture and Pawn. 905 S. Main, 685-3074.

TOP $dollars$ for diamonds, old gold, estate pieces, strictly confidential. Call 699-5167.

07 Schools-Instruction

PIANO LESSONS Highly qualified teacher with B.M. and M.M. degrees now accepting students of any age or level. 699-4162.

15 Help Wanted

CLERK typist, learn land, golden opporhunity, $750. Susan, 683-6311, Snelling and Snelling Personnel Service.

RECEPTIONIST, busy office offers variety, parking, $800. Susan, 683-6311, Snelling and Snelling Personnel Service.

OUTSIDE claims representative, insurance experience, car furnished, $19,000. Terry, 683-6311, Snelling and Snelling Personnel Service.

Trailer-hitch mechanic wanted: experienced in towing systems. Top pay and benefits. 697-3275.

DELIVERY help wanted. Contact Pete Marshall at the Paper Clip Office Supply, 682-3374.

ACCOUNTANT, manager, need now, excellent benefits, $30,000. Terry, 683-6311, Snelling and Snelling Personnel Service.

LOG engineer, cased hole, fee paid, $24,000. Gene, 683-6311, Snelling and Snelling Personnel Service.

ELECTRONIC engineer, entry level, fee paid, $22,000. Gene, 683-6311, Snelling and Snelling Personnel Service.

GEOPHYSICIST, eight years, Permian Basin, car, expenses, bonus. Gene, 683-6311, Snelling and Snelling Personnel Service.

BOOKKEEPER, experience rates high, no payroll, $1200. Ellen, 683-6311, Snelling and Snelling Personnel Service.

RECEPTIONIST/SECRETARY for law office. Mag card and word processing experience a plus. 683-5252. 8:30-5:00

WANTED, babysitter for Church nursery. Mondays from 10a.m. to 11.30a.m. and several evenings a week. $3.50 a hour. Call 682-2541.

Texas Burger is taking applications for Part-Time help. To work Mon-Fri. 10:00 to 2:00 or 10:00 to 5:00. Apply in person 3215 Wadley.

NEEDED Experienced bookkeeper immediately. Titled experienced preferred but not required. Call Linda 686-0718.

SECRETARY for real estate and architect. Bookkeeping necessary. Salary commensurate with experience. Call 683-4173 for appointment.

NEED maintenance man and maintenance helper. Contact Lundy Childress, Holiday Inn West, 3904 W. Wall, 694-7774.

FRONT desk clerk wanted. Choose your own shift. Contact Mary Jo White, Holiday Inn West, 3904 W. Wall, 694-7774.

Wanted: Person for delivery and some clean-up. Must have valid Texas driver's license and some knowledge of area. Apply at Rent/Buy 1403 N. Lemisa rd.

WANT mature and dependable lady to care for 2 infants in my home. Must have own transportation, benefits included. Call 683-8150 or 682-0111 after 5:30p.m.

CASH and accounts receivable clerk. Full charge of daily operations and reporting. 10 Key and light typing a must. Call for an appointment. 683-5451.

WAREHOUSE Man needed for vessel fabrication shop. Must be knowledgeable of valve and controls. Apply at Midessa Equipment Company, 563-3288.

DATA Entry for System 34 and assist in light clerical task. Experience helpful but not required. Typing speed of 55-60 a must. Excellent company benefits. Please call 563-2880.

SALESPERSON NEEDED! for the Gazebo Full-time, 10:00 a.m. to 6:00 p.m. every other Saturday off. Apply in person #20 Imperial Shopping Center.

NEED aggressive man to work in electric supply store. Sales counter and warehouse. Experience helpful but not necessary. Good benefits. Salary open. Call 683-4779

SPECIAL person wanted to work with public in retail sales and handle merchandising responsibilities. Training provided. Apply at Revco Drug, Plaza Center, Midland, 683-6243.

CONSTRUCTION superintendent heavy experience multi-family housing for large project in Midland. Send resume to : 4600 Post Oak Place, Suite 104, Houston, Texas 77027.

NATIONAL Retail Chain looking for mature career oriented person for management positions. Apply in person to Jean's West, Midland Park Mall. 694-9201. EOE M/F.

FULL time position available in retail sporting goods store. Retail experience helpful but not necessary. Interested male or female contact Mr. Savage at 694-8828 for appointment.

DAY or night help wanted, reliable mature person needed. 40 hours plus, company benefits. Handy Hut, apply in person, 2703 West Cuthbert and 2218 N. Big Spring.

Aamco Transmission: R&R mechanic, top wages, insurance, uniforms, profit sharing, vacations, holidays. Must have tools, start immediately. 563-0770.

EXPERIENCED finished carpenter, must have own transportation. Inexperienced need not apply. Call 697-5276 for an appointment before 8a.m. or after 6p.m.

EXPERIENCED hot oil operator top salary good working conditions top line equipment. Paid vacations nd holiday. Hospitalization and uniforms furnished. Odessa Texas 362-0441.

Who's Who For Service

Air Cond. Service

POLAR
Plumbing,Heating,Airconditioning
697-3835
Authorized Service
GENERAL ELECTRIC

Air Cond. Service

Recreational Vehicles A/C and heating. We work on them anytime. 337-0746 or 563-2840

A.L.L. Seasons Air Conditioning Co., sales and service. 694-5808.

SALES & SERVICE
Central refrigeration and evaporative air conditioning systems. Pads-Parts-Controls for all cooling units.
JERRY'S SHEET METAL
700 N. Ft. Worth 684-4495

MOBILE HOME
AIR CONDITIONING
Sales & Service
Carrier
563-2840

Carpentry & Cabinet

CARPETS, DRAPES, BLINDS
AFTERNOONS
LIMITED
Open 9-5 Mon-Fri.
Interior Decorating
694-9626; 3102 W. Cuthbert
Across from Gibson's

T.I. Remodeling. Home or office. Small job, any job. Bonded, insured. 684-8765; after 4, 694-7009.

T.I. Remodeling. Home or office. Small job, any job. Bonded, insured. 684-8765; after 4, 694-7009.

SMALL remodeling, cabinets, bookshelves, etc. Call Ken after 5:00 p.m. at 697-7674.

HOFFMAN CONSTRUCTION
All Types Of Construction
Large or Small
References Available
All Work Guaranteed
Free Estimates
Call 699-7682

Concrete Work

CONCRETE Construction and repairs. Curbs, drives, floors, foundations, walks, etc. Serving Midland 43 years. Fully insured for your protection. Heibert & Heibert Construction, 683-3238.

WILL do all kinds of concrete work, including driveways and patios. Call 683-9180.

WE do sidewalks, driveways, slabs, etc. Free estimates. Good prices. Call Mike Angelo after 5, 685-4168.

TEXAS concrete finishing, all work gauranteed 100%, have references, free estimates call now 683-5507

A—1 Concrete Service. All types, slabs, patios, and driveways. Patching all kinds. 15 years experience. Johnny Land Construction. 683-8479.

QUALITY concrete construction, patios, sidewalks, driveways, slabs, etc. Compare work and prices, call 699-4256, ask for Randy.

Dirt Work

TRENCHING service, all types, $40 an hour with operator only, 2 hour minimum. 684-6146 or 686-8649.

Call us for your grubbing, leveling and caliche work.
Talk to
L.C. Baker, Foreman
684-8568
684-5692, after 5

Dirt Work

CHEAPER than renting! I'll dig most any ditch you may need. Bob's Trenching Service. 563-0081.

BAKER'S Dirt Work. All types of dirt work and paving. Dozer-blade-loader-truck. 683-5804.

HORIZON EXCAVATION
General dirt contractors, dump trucks, loaders, back hoe, maintainer, fill material and yard soil. Free estimate, call:
686-8594.

Fences

LOOK, LOOK!
Chain link and wood fences. For less expense. No job too small. Repair jobs accepted. Quality material and workmanship. 25 years experience. Call anytime for free estimates. 683-8884.

Furniture Refinishing

LIGHT hauling, odd jobs. Call after 3:00 p.m. 683-0993. All day Saturday and Sunday.

Hauling

LIGHT hauling, trash, tree, limbs etc., or something to be moved. Call at 683-8056

Home Repairs, Remodeling

QUALITY
THE SALISBURY CO.
A full service builder
686-8189

FOR all your remodeling needs, from a new roof to a new room. 20 years experience. Darrell Mooney, 699-7917.

BROKEN window? Call Apache Glass & Mirror. 686-2069, same day service.

HAVE an odd job, small or large, we're at your service. Also evaporative coolers serviced and repaired. Call 699-0148

AL Hurnshu Turn Key Services. Anything and everything in regards to construction. Call 682-6859, 686-8160.

ALL types ceramic, Tile, floor, wall. Vinyl tile, linoleum floor 21 yr. experience. 699-0571 or 699-4269.

HANDYMAN Service for small home repairs. Free estimates. Call Rick after 5, 694-2847 or 683-2966.

HOME improvements, room additions, painting, concrete work. Bonded, free estimates. One call does it all! 697-1238

ALL Types of Remodeling - Blow Acoustics, Paperhanging, Drywall, Texture, Tile, Painting inside and out. A.P. Remodeling. 682-7711.

FOR your major remodeling and minor repairs, call Don Bartley. Reliable and ten years experience. Call 685-1194.

FOR your major remodeling and minor repairs, call Don Bartley. Reliable and ten years experience. Call 685-1194.

ADD a room, bedroom, baths, and rec. rooms, garages and carports, patio covers, skylights. Concrete driveways, patios, wood and block fences. Also new homes construction. 699-0922

HOME remodeling interior and exterior, painting, complete roofing including hot tar, any kind of concrete work, acoustics, texture, (add-ons). Free estimates. Call 682-6947, ask for Jesse.

THOMAS ENTERPRIZES Complete home remodeling, Add-on, garage conversions, roofing, fences, formica, custom cabinets, dry walls, ceramic tile, painting. Reasonable rates and free estimates, bonded. 682-9210.

ROOMS added on, patio covers and garages, remodelling, storage sheds, wood and block fence, painting and concrete work. Also new homes built. Twenty years experience, 685-7008 anytime.

Home Repairs, Remodeling

PRINCE CONSTRUCTION
Small and large remodeling
References; Banded.
All work guaranteed
All appointments kept
Call Skip 684-6095

CONCRETE & REMODELING
Block Fences
Specialize in Fireplaces
20 Years Experience
FREE ESTIMATES
Call 686-0758
Or 686-7887 After 5p.m.

Janitorial Service

D & G Cleaning Service. Business and residential. Reasonable rates. 694-9528, 8 to 5.

Lawn & Garden Service

TREE removal, clean-up, and hauling. 683-5808

LAWNS Mowed, and light hauling. Call 694-7236.

POLK Tilling Service. Tilling yards new and old. Do patchwork on grass and tree areas. Mowing and edging. 684-3976.

TREES REMOVED. Pruning and trimming. Will cut up for firewood. Roof feeding, shrubs trimmed. Call 682-2353.

TREES, TREES, TREES. Live oak, red oak, tree yapone, holly, pinon pine, ponderosa pine, colorado blue spruce. Sold by truck load, w/ or without warranty. Low-Low prices. Call 683-5777.

CHARLIE Brown Lawn Service. Complete landscaping, renovating, verder-cutting, fill yards, rotor tilling, flower bed cleaning, lawn mowing, and shrubbery trimming. 682-4587.

MEADOW GREEN
Hydromulching Service
Complete Lawn Service
Complete landscaping, installation and maintenance. Residential and commercial. Complete dirt work. Free estimates. Call
694-2169 or 682-4587

Masonry Work

TALL City Masonry. All types, residential-commercial. 17 years experience. Excellent references, bonded. Call 684-9683.

ALL types of masonry, specializing in block fence and building. Steve Rickey, after 5, 682-5788.

Miscellaneous Service

LANDWORK. Specialize in lease acquisition. Experienced, efficient landmen. North Central Texas area. Call AMTEX SERVICES 817-691-5079.

Medical Services

CONTACT MEDICAL SERVICE
Nurses and Sitters
Part time & full time
"Large enough to serve small enough to care"
563-4110
684-5313
CMS

Miscellaneous Service

SOLID brass glass door fire screens and accessories. Supplied and installed. Buy now before fall increases. 694-8716.

HOT CHECKS? FORGERIES
Control is your responsibilty
And our business!
CHECK INFORMATION EXCHANGE SERVICES, INC.
697-0749
Get the jump on holiday shoppers with long lists & insufficient funds!

CHIMVAC
Reliable chimney cleaning,
Call CHIMVAC
Quality Painting
683-1608

Mobile Home Moving

Mobile Home Moving & Set Up
Local or Long Distance
Call Jim 694-4805
Insured

MOBILE home moving, local or long distance, free estimates, since 1969, insured, reasonable rates. 563-4348.

B & B Mobile Home Moving. Fast dependable service. Low prices. Call 1-915-367-8515 or 1-915-366-2029.

Mobile Home Moving

MOBILE HOME MOVING & SET UP
LOCAL & LONG DISTANCE
24 Hrs.
Call Johnny
563-2840

Mobile Home Service

Mobile home skirting, canopys, carport covers, and enclosures. 337-0746 or 563-2840

TEJAS Mobile Home Repair. Skirting, roofing repairs. Repairs of all types to mobile homes. Reasonable rates. Call Bob after 5, also weekends. 697-7579.

Painting & Paper Hanging

FREE ESTIMATES
Painting & Plastering
All Types Of Repairs
362-7361

JOHNSON'S paint service, inside and out, sober and reliable. 694-3780.

LOWEST rates imaginable for quality painting of homes or buildings. Call after 5, 699-6459.

Professional interior and exterior painting and drywall. Free estimates. Call 699-1893.

PAINT CONTRACTING! Residential and Commercial. Dry wall and Commercial Vinal, fully Insured and Bonded. Call 683-7841 or 683-6779.

Interior and exterior painting. — Paper-hanging, tape and bed, texture and acustic. Reference and free estimates. 697-7502.

Bob Pheils Paint Co. Professional interior and exterior. Residential and commercial painting. References and free estimates. 684-5033 after 6pm.

PITTMAN painting service. All types of paint work. All work guaranteed. Free estimates and references. 697-3666 or 694-6069.

RESIDENTAL AND COMMERCIAL PAINTING, paper hanging, blown acoustic, carpenter repair, interior and exterior, small or large jobs. Welcome free estimates. References. Call Dean, 684-4263.

QUALITY PAINTING CONTRACTOR
We due residential and commercial. Interior, exterior, and acoustic.
Call 683-1608

Plumbing

TOMMY JOHN Plumbing and Heating. Remodeling, repair, and air conditioning work. Licensed and bonded. Fast dependable service. 694-7908.

Roofing

NEW Roofs. Roofs repaired, old shingles removed, 699-7513.

NEW Roofs. Roofs repaired, old shingles removed, 699-7513.

SPECIALIZING
In repairing wood shingle roofs only. Also composition shingles. Get ready for winter rains and snow.
B & A Roofing
697-0412

Septic Tank Service

COMPLETE septic systems, insured. Also yard work, lots cleaned. Call 682-1347 after 6pm 684-6084. Calico Backhoe Service.

D & M Backhoe Service insured and guaranteed. Complete septic system installation. All types dirt excavation including oil field. Build and sale concrete septic tanks. Days call Ron 682-1687 or nights call Steve 684-4622.

D & M Backhoe Service insured and guaranteed. Complete septic system installation. All types dirt excavation including oil field. Build and sale concrete septic tanks. Days call Ron 682-1687 or nights call Steve 684-4622.

Sewing & Alterations

SEAMSTRESS will do sewing to suit you. 685-0619.

MONOGRAMMING. Women wanted to be able to use chain stitch machine in shop or at home. 694-2434.

CUSTOM Tailoring and Alterations on fine menswear and quality ladies apparal. Call Cal's Man Shop for appointment. 697-7934.

Tractor Work

MOWING, Discing, blade work, post hole digging. Will mow small mesquite. 682-6681, 682-3779.

Water Well Service

JOHN Wooten Water Well Pump. Sales and Service. 697-3150.

WATER wells for Midland since 1953. Loftis Company, 682-8343.

A & I Water Well Service. Free estimates, no job too large or too small. 699-5279, 697-3410.

GARY Manus, Pump Sales and Service. Midlander since 1955. 108 W Pine. 683-3684.

15 Help Wanted

NEED a maid to work 3 days per week. Needs to be relaible and have references. Call 684-7031 between 9:00 and 5:00.

NEED salesperson, 1-2 years wxperience in sales. Apply All American Trophies & Silkscreen, 426 Andrews Highway.

PART time help needed. Inquire in person at Sportsman Den, 2202 N. Big Spring, after 2 P.M. Must be 17 or older.

HELP WANTED CONSTRUCTION! Openings for two laborers, two carpenters, two iron workers. Call after 6:00 p.m. 685-6077.

WORKING mother need mature sitter with flexible hours to keep two year old daughter. Must have own transportation. Call 699-7531 anytime.

PRO-CLEAN needs two good people for special cleaning contracts at Terminal. $4.50 per hour. 699-5565 between 8 and 5.

CASHIERS needed to work fuel desk, starting salary $4.50 an hour, no experience necessary, will train. Hours will vary. 563-1376; 1788 and 1-20.

WANT a dependable loving person to care for 4 month old infant M-F, 7.30a.m. to 5.30p.m. Need references, call 694-8253 after 6p.m.

WILLIAMS feed and nursery, permanent full-time help needed. Call 694-1637 or come by FM 868 and N. Midkiff.

GIRL Friday. Receptionist-typist-file clerk needed for major company to be located in Midland. Company benefits, call 367-3440 for interview.

NEAT, dependable person needed to service private and corporate aircrafts. Apply in person at Aquila Aero, contact Bill Hale.

OFFICE help-Typing required. Able to work with figures. Call 684-6768 for an appointment between 8:30 and 5:00.

APPLICATIONS being taken for secretary bookkeeper. Experience necessary. Good salary. Contact 694-3845 or 699-4813.

APPLICATIONS being taken for oil field electricians, linemen, and helpers. Good pay. Contact 694-3845 or 699-4813.

LOCAL moving company needs drivers, helpers, packers and tractor trailer drivers. Call 563-0067 for appointment.

DESK CLERK wanted. PBX experienced desired, but will train. Have High School education. Apply in person Best Western Midland.

ROOFING help needed. Experience preferred but not necessary. Must be at least 18 and have own transportation. Call 685-0607.

Wanted: Dental Assistsnt, dependability primary consideration. Experience helpful but not necessary. Call 682-7431, 8 to 5.

Wanted: FULL or PART—TIME secretary who likes to work with people. Interesting and varied work. Convenient parking. Call 682-8664. EOE

15 Help Wanted

LOG engineer, excellent company benefits, bonus program, $24,000. Terry, 683-6311, Snelling and Snelling Personnel Service.

BILLING clerk, good clerical skills. CRT setup, $1100. Susan, 683-6311, Snelling and Snelling Personnel Service.

WANTED. Dental Assistant. Experience preferred but not required. Starting salary $4-$5 per hour, 40 hour week. Send resume to P.O Box 5376. Midland Texas 79701.

CREDIT and collection manager. Experience required. We offer excellent salary and benefits. Contact Art Boyles, Assistant Administrator, Memorial Hospital, 209 North West 8th, Seminole, Texas, 79360, 915-758-5811

SECRETARIES-varied assignments available now. Top salaries-good benefits. Adia Temporary Services 683-6111. EOE

TYPISTS-Meet new people, learn new skills, earn top salaries. Adia Temporary Services 683-6111. EOE

WANTED Christian lady for church nursey, 9 to 10 hours per week and possibly more. 697-2730 or 683-4868.

BOOKKEEPERS-accounting clerks now needed. Excellent pay and benefits at Adia Temporary Services 683-6111. EOE

IMMEDIATE openings for order processors. Must be dependable with ambition to work and advance with growing company. Good benefits and working conditions. Salary based on experience. 563-1313.

METAL—X Corporation, Permian Basin leading steel specialist is looking for experienced person to fill truck driving position. Commercial license required. Apply at Metal-X Corp. 120 Service Rd and FM 1788.

BUILDING Maintenance Engineer, office building experience prefered, excellent salary. Furnished uniforms. Company benefits. Career opportunity with large management company. Call 683-4641.

Would you like to work in a friendly atmosphere? Make good pay and good tips? The Country Squ

Help Wanted | Help Wanted | Help Wanted | Help Wanted | Help Wanted | Help Wanted

CLERICAL OPPORTUNITIES

Would you like to invest your time and effort in long-term career growth? If so, we would like to have you join us at the First National Bank of Midland where we have clerical positions available at various levels. We are seeking individuals with previous clerical experience; accurate skills, and a desire to work for a bank offering the following benefits:

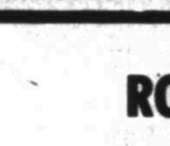
* Medical and dental insurance
* Long-term disability and life insurance
* Sayings and retirement plan
* Two weeks paid vacation
* Nine paid holidays
* Competitive starting salaries
* Excellent career opportunities

Interviews will be conducted:

Monday-Friday 8:00 a.m. - 5:00 p.m.

By appointment only on:

Tuesday and Thursday Evenings 5:00 p.m.-7:00p.m.



Candy Emmerich
Senior Employment Representative
685-2000, extension 2410

THE FIRST NATIONAL BANK OF MIDLAND

An Equal Opportunity Employer M/F/H/V

LEVI'S

Is Now Hiring

Sewing machine operator trainee positions available on day shifts. Levi's offers good earnings, excellent benefits AND THE BEST TRAINING THE INDUSTRY HAS TO OFFER. Apply in person. We also have some non-sewing jobs available.

Apply between 9am-11am and 1pm-3pm
Monday thru Friday

LEVI STRAUSS & CO.
Personnel Office
In Midland At Holiday Hill Rd.
Overpass & West Hwy. 80

Equal Opportunity Employer

PUT YOURSELF IN OUR POSITION

We're Geophysical Systems Corp.; our 1024 channel seismic data acquisition and processing system is making news in the industry. The future looks bright for those who wish to put their talents to work in a creative, challenging environment. If you might want to look into sharing your future with us. The following openings will be located in our Midland Office:

DATA PROCESSING CENTER MANAGER

Do you have 8-10 years experience in seismic data processing/data acquisition and are you capable of managing a staff and interfacing with clients? We have excellent opportunities available in our Midland, Tx.

SR. DATA PROCESSING GEOPHYSICIST

Five plus year seismic data processing experience will qualify you for our career opportunities in Midland, Tx or Pasadena, CA you will be responsible for development of new processing approaches, review of processing program before release, and quality control of final sections.

SEISMIC PARTY MANAGERS

We are looking for Party Managers with at least 2 years experience operating a vibrator seismic field crew. As you travel continental U.S., you'll be a member of the fastest growing geophysical contractors.

SEISMIC OBSERVERS

If your 3-5 years, experience as Seismic Observer includes a minium of 2 years with vibrator techniques, you will qualify for our opening which involves travel in continental U.S.

Our compensation and benefits package reflect our commitment to excellence. We invite your inquiry to:

Dianne Eppler (713) 497-2905

GEOPHYSICAL SYSTEMS CORP.
14811 St. Mary's Suite 140
HOUSTON, TEXAS 77079

GEO SYSTEMS

EOE M/F/H

Sears

IMMEDIATE OPENINGS
Full Time and Part Time in
SALES

Childrens Wear
Shoes
Hardware
Paint
Receiving
Customer Service
Cashier

Company Benefits

- Five Day Work Week
- Paid Vacation & Holidays
- Profit Sharing Plan
- Employee Discount
- Hospital & Life Insurance

Applications accepted 9:30 to 5:00 Monday thru Friday

Apply in person to personnel department.

Sears, Roebuck and Co.
Midland Park Mall
An Equal Opportunity Employer

DRILLING TECHNICIAN

This is a great opportunity for the individual with prior drilling and production workover experience. Training program includes field work and seminars in order to develop the proficiency that will lead to a drilling foreman's position. You will be assisting foremen in drilling, completions, workovers and scheduling of related operations.

We offer:* *Company Vehicle
Excellent Benefit
Challenging Career Opportunities

SUN PRODUCTION CO.

901 WEST WALL, POST OFFICE BOX 1861
MIDLAND, TEXAS 79702
PHONE (915) 685-8300

Equal Opportunity Employer

DARE TO SUCCEED

JOIN THE HIGHEST VOLUME JEWELRY OPERATION IN MIDLAND PARK MALL

If you are ambitious-join our team.
If you are enthusiastic-join our team.
If you want a career you can be proud of-join us.
If you want appreciation for your efforts-join us.

In return for a job well done, we offer:

Competitive Wages	Stock Purchase Plan
Commission and Bonus	Service Awards
Medical Benefits	Life Insurance
Dental Care	Accidental Death Insurance
Sick Pay	Profit Sharing
Disability Benefits	Personal Holidays
Tuition Aid	Vacation
Merchandise Discounts	Investment Plans

Full and part time opportunities available.
Call Doug Schuble For Appointment.
697-7965

SINCE 1895 O.G. Wilson JEWELERS/DISTRIBUTORS

10 am-9 pm Monday-Saturday

ROLLS-ROYCE

Needs the BEST MECHANIC. Top price paid. Must be fully qualified and have complete G.M. or Ford certification. Non-smoker preferred, 5 day. week, best working conditions anywhere.

Call 563-0594
Ask for Mr. Barr

ADULT MOTOR ROUTE

* Highway 80 Area
* Dependable Transportation Necessary
* $500-$600 Net Per Month

Call Wayne Sivaslian

682-5311

Midland Reporter Telegram

PRESSMAN TRAINEE

Good job for person 18 years and older.

Benefits Include:

- PAID VACATION
- PAID HOLIDAY
- PROFIT SHARING
- 100% PAID RETIREMENT
- PAID DENTAL INSURANCE
- PAID HOSPITALIZATION
- FREE PARKING

Contact John Maddox, Press Foreman
MIDLAND REPORTER—TELEGRAM
201 E. Illinois 682-5311
Equal Opportunity Employer

Ozarka

DRINKING WATER CORPORATION

Controller

C.P.A. -Minimum 2 years experience. Excellent compensation package with bonus. This position reports to president.

605 S. Marienfield Midland, Texas 79701

Aggressive and growing mud company seeking experienced mud engineers in the Permian Basin area.

Interested persons call:

Gene Schaffer

915-683-2801

HAIRDRESSER assistant needed. Good hours. 694-4513 after 5:30.

NOW hiring for telephone sales. Afternoons and evening work. Call 682-5780

ENJOY needlecraft? Turn your hobby into $$$$$! Call Gayle at 699-7874.

AUTOMOTIVE TECHNICIAN

If you are looking for a better deal with excellent pay plan and fringe benefits, check with Odessa Datsun. Our new Service Dept. Operations may be the best career opportunity for you and your family.

Roy Jennings
Operations Manager
563-3059
Odessa Datsun
6109 E. Highway 80
Odessa, Texas 79763

BUILDING MAINTENANCE ENGINEER

Need immediately. Experienced preferred. Excellent wages, company benefits. Salary commensurate with experience.

682-1170

CHURCH NURSERY WORKER

Wilshire Park Baptist Church needs a mature, Christian lady to work in our nursery Sunday mornings and evenings, Wednesday evenings. Please call 694-7787 between 8:30 and 4:30 weekdays.

GOOD SKILLS?

Your temporary service not keeping you busy?

Call 684-0527
TEMPORARY RESOURCES

HOTEL NIGHT AUDITOR

$5 Per Hour And Benefits.
Immediate Employment
Will Train
Holidome/Holiday Inn
Country Villa
4300 W. Highway 80

RECEPTIONIST—TYPIST

Oil and gas company seeking a reliable and personable individual with good typing skills for receptionist desk.

Excellent working conditions and benefits, salary commensurate with skills and experience.

Midland Reporter Telegram
P.O.Box B-6
Midland, Texas 79702

N.R.M. PETROLEUM

Immediate Openings
In Expanding Oil & Gas Company

STAFF ACCOUNTANT

Requirments include accounting degree and one year experience. Duties include financial statement preparation.

ACCOUNTING CLERK

One year experience preferred. Duties include making deposits and preparing revenue input monthly

684-7871

THE BAR

606 W. MISSOURI

Is now taking applications for a grill cook to work day and night shifts. Excellent pay and group medical insurance.

Apply In Person
606 W. Missouri

SECRETARY RECEPTIONIST

Law firm seeking secretary/receptionist. Salary depends upon experience. Parking paid. Pleasant surroundings and personnel.

683-5501

HELP WANTED

Midland C.P.A. firm needs individual with one or more years of public accounting experience for tax position. Principles only, please. Call:

684-4911
Or Reply to
Alan Shouse
619 W. Texas Suite 200
Midland, Texas 79701

SECURITY GUARDS

All shifts available. Pleasant working conditions, good salary, with paid benefits. Apply at Personnel office. Midland Hilton, Wall at Lorraine.

Gulf

Gulf Oil Corporation has openings for the following openings at our Western Division Headquarters in Midland:

DATA ENTRY OPERATOR
Applicants should be experienced in the use of IBM 129 or IBM 3760 machines.

SECRETARIES

SECURITY CLERK
High accuracy statistical typist needed to maintain security data files.

Salary is commensurate with experience. Generous major company benefits offered.

APPLY IN PERSON
ROOM 400
306 W. WALL
MIDLAND, TEXAS
OR CALL
685-4571
FOR APPOINTMENT
EQUAL EMPLOYMENT OPPORTUNITY EMPLOYER MALE/FEMALE

Gulf

McDonald's.®

OPENINGS AVAILABLE IMMEDIATELY!
Work While Your Kids Are In School
Work To Fit Your Schedule
Full Or Part-Time Day Positions
Choose 10 Hours To 46 Hours Per Week
Hours Available Between 7a.m. To 5p.m.
Monday Through Friday (Weekends If Desired)
Enjoy Working With No. 1!
Earn Up To $4.50 Per Hour
Apply In Person:
McDonald's
1111 Andrews Highway

IMMEDIATE

STARTER POSITION IN OUR CLASSIFIED ADVERTISING DEPT.

We require a high school education, good grammar, spelling and typing skills.

We will train you to operate an input computer terminal and service our customers by telephone and at the counter.

40 hour week, full package of benefits including major medial, dental and retirement ALL FULLY PAID BY EMPLOYER. Free parking.

You'll start at $4.00 per hour with evaluations at 3 month intervals for increases.



For appointment call CRYSTAL CLARK
Telephone Sales Supervisor

682-6222

Midland Reporter-Telegram
201 East Illinois
Equal Opportunity Employer

PETROLEUM ENGINEERS

ENSERCH EXPLORATION, INC. currently has openings for Petroleum Engineers with experience in both Reservoir and Production Engineering in its West Texas District, with offices located in Midland. This district is responsible for exploration, production and engineering activity in West Texas and Southeast New Mexico.

Individual will be responsible for Engineering activities such as:

- Well Evaluation
- Completion Procedures
- Reserve Estimates
- Workover Recommendations
- Economic Evaluation
- Production Engineering
- Prospect Evaluations
- Field Studies

Applicants should have a BS degree in Petroleum Engineering, with a minimum of two (2) years experience in Production and Reservoir Engineering-Some travel required.

Enserch Exploration, Inc. offers an outstanding compensation and benefits package which includes:

- Medical and Life Insurance
- Company Car
- Retirement & Death Benefits Program
- Bonus Incentive Plan



Send resume, including SALARY HISTORY in strict confidence to:

District Petroleum Engineer
Enserch Exploration, Inc.
P.O. Box 4815
Midland, Texas 79704-4815

ENSERCH EXPLORATION INC

Equal Opportunity Employer
M/F

DESK CLERK

Desk Clerk position now available with growing apartment motel chain. If interested, call or come by between 8 and 6 pm.

1003 S. Midkiff
Midland
(915)697-3155

THE Lexington APTS. and MOTOR INNS
A DAY OR A LIFE TIME

DO YOU NEED A JOB AND A PLACE TO LIVE

If you qualify for the position we are willing to lease you our apartment adjacent to our office at reasonable rate. Job would be monitoring burglar and fire alarm systems during the 11:00 to 7:00 shift, 5 nights a week. You would work mostly alone and duties will include paper work and/or electronic equipment assembly. Job would be perfect for middle aged or semi-retired person looking for a job with a little physical strength. If you have worked similar hours as a dispatcher or similar duty, your chance of fitting our requirements world be optimized. We require non-smokers. Work for your spouse is also possible. Clean police record a must and references required. Pay starts at $5.00 per hour with holidays, vacation, and hospitalization insurance provided.

For an Interview, Call:
684-6937

Pizza Hut needs:

Full & Part Time
WAIT PERSONS - Starting $4.00 plus tips.
COOKS - Starting $4.50 an hour.
DISHWASHERS - $3.75 an hour.

Apply 2-5 pm daily

No phone calls please

Pizza Hut.

4820 Andrews Hwy 427 Andrews Hwy 2200 W. Wadley

SOUTHWESTERN BELL

SOUTHWESTERN BELL

Announces opportunities in the Permian Basin for CLERICAL, AND OPERATOR Positions.

Excellent benefits, wages and advancement. Apply in person.

MON-FRI.
9 A.M.-11 A.M.
1 P.M.-4 P.M.
410 W. MISSOURI

Equal Opportunity Employer
Southwestern Bell

A-1 EMPLOYMENT SERVICE
515 West Texas
684-5772;563-1357
WE SPECIALIZE IN THE OIL INDUSTRY
PERMANENT-TEMPORARY

NEED yard hand with commercial license for lumber yard. Benefits and some overtime. Call Monday-Friday, 8 to 5:30, Saturday 8 to 12, 563-1252

WE NEED MATURE PERSON
That would enjoy responsibilty in retail drug sales. Full time position available with good pay and excellent benefits.
Apply at Revco Drug
Plaza Center, Midland
683-6243.

GROWING seismic processing company is seeking computer operator, 12 hour shift, 3 or 4 day work week. Excellent company benefits. No experience necessary. Call Ernie at 685-0101.

SOUTHWEST personnel services

SALESMAN wanted, salary and commission. Good benefits. 682-2811 for appointment.

COMPUTER OPERATOR TRAINEE

We have a position open in our Data Processing Department for Operator-Trainee. Typing is required. Good starting salary and full package of company benefits.

Apply in person to:
Andrew Smartt
201 E. Illinois
682-5311

EXXON

THE MIDCONTINENT DIVISION OF EXXON COMPANY, U.S.A., LOCATED IN MIDLAND, TEXAS, HAS CAREER OPPORTUNITIES FOR:

Drilling Technicians
Drilling Foremen

Qualified candidates should have a minimum of two years drilling rig experience and possess good technical, mechanical, analytical and communications capabilities. Supervisory experience in drilling operations is desirable. High school education, or equivalent is required and college coursework is helpful.

Responsibilities will include supervising drilling operations, with flexible work schedules depending on rig location. Employees will be expected to live in the Midland area. Assistance will be provided for moving.

We offer excellent training, salaries, benefits and career opportunities based on education, general qualifications and performance.

If you qualify, call or send resume to:

Employment Office
Attn: R.L. Langley or E.L. Wagener
Exxon Building
P.O. Box 1600
Midland, Texas 79702
Telephone: (915) 683-0429
An Equal Opportunity Employer M/F

PART TIME/FULL TIME EMPLOYMENT OPPORTUNITIES

in our Circulation Department

Due to the growth of our home delivered subscriptions we must increase the size of circulation staff.

We Are Now Interviewing For The Following Positions:

- SUBSCRIPTION PAYMENT COLLECTORS
- DROP STATION TRUCK DRIVERS
- MISSED DELIVERY BACKUP PERSONS
- HOME DELIVERY BACKUP PERSONS

Most of these positions are part time with the possibility of full time as growth continues.

For further information contact

WAYNE SIVASLAIN
682-5311
Midland Reporter-Telegram
201 E. Illinois

SAFEWAY

Has immediate openings in Midland for

COURTESY CLERKS

Principle Job Duty:
Sacking Groceries and Carrying Groceries to the Customer's car.

Up to $3.70 per hour

We are interested in individuals who can work any hours between 8 am and 10 pm, any day of the week.

If you are interested, please apply

AT
Safeway Store
2500 W. Illinois
1 PM - 4 PM
Midland, Texas
682-5801

Safeway is an Equal Opportunity Employer
Male/Female/Vietnam Era Veteran/ Disabled Veteran/ Handicapped.

CLERICAL TRAINEE

For Large Casulty Insurance Company. Benefits include three profit sharing plans paid by the company, retirement plan and free parking. Filing, light typing required.

683-6328 or 563-0254
Between 8am & 4pm
Mon-Fri.
Equal Opportunity Employer.

REGISTERED NURSE

FOR DOCTORS OFFICE
CALL:
682-0608

AVON
JUST MOVED?
Meet your neighbors while earning high $$$. Sell Avon.
Rose Carlisle
District Sales Manager
24 Hour answering service
682-0870

AVIS Rent A Car is now hiring service personnel. Must be at least 18 and have valid drivers license. 563-0911.

GROWING Construction Machinery Dealership. Needs aggressive responsible people. We have openings available for, mechanics, parts counter people. Experience is helpful, but not neccesary. Overtime, company insurance, paid vacations, factory training. Call 362-5576 in Odessa.

WAREHOUSE/DRIVER. Call Randy, 563-6258. M/F/H. E.O.E.

MECHANIC wanted. Minimum two yeas experience. Will be woring on one and multi cylinder engines, triplex and quintiplex pipes etc. Field and shop work. Call 697-4451 or 683-1487, between 8a.m. and 5p.m., Monday through Friday. Larry Hamilton Field Service.

TRUCK DRIVER WANTED

Local deliveries 40ft. float Beco Boom Unloader. Apply:
Featherlite Corp.
Midkiff and Industrial

IMMEDIATE opening available for full-time building engineer. Call 683-4431.

PART time taking retail inventories. Days, evening/weekend positions available. Call 699-0835.

AMBITION?

If you have it, we want to talk. Expanding oil field service company offers excellent starting salary, benefits and profit sharing. Must have good driving record and comm. licence.
CALL FOR APPOINTMENT
694-1030
BIG "D" EQUIPMENT COMPANY

ACCOUNTING CLERK

Varify and summarize daily reports. Assist accounts receivable and computer input, 10 key by touch. Free parking and good company benefits.

Apply
Kent Oil Inc.
2508 N. Big Spring

SECRETARY— BOOKKEEPER

Salary Open. Doctor's office.
Call 682-0608

PHOTOGRAPHY

Olan Mills
Nations largest and oldest portrait studio is now hiring for appointment secretary, split-shift.
We will train
No expereince necessary
Must be energetic, self-motivated individual. Call now for interview:
694-8876
Or come by
3322 N. Midkiff

AUDIO TECHNICIAN FOR BUSY SHOP

Must be experienced. 40 hours per week. Paid and major medical. Life insurance and paid vacation. High commission scheduled with guarantee.
APPLY IN PERSON
FOLGER'S MAGNAVOX
421 ANDREWS HWY
682-5681

WE'RE EXPANDING

Treeline Inc., a general landscape improvement constractor, is now taking apps. for:
*Carpenters
*Concrete Finishers And Formsetters
*Lawn Sprinkler Installers
*Landscapers
*General Laborers
Call 563-4025

WANTED
SHEETROCK DELIVERY HELPERS
HARD WORK GOOD PAY

Apply in person:

Wes-Tex Dry Wall Supply
3315 W. Stokes
9 to 5
Monday - ☆ Friday
EOE

Exclusive Dress Shop opening Nov. 1 is seeking ambitious sales personnel interested in good salary plus commissions.

- Five day work week 9:30-6:00
- Paid vacation
- Store discount

The following positions are available:

- Bookkeeper-Cashier
- Sales ladies for misses & Jr. Dept.
- Merchandising Clerk
- Shoe manager
- Maid Service

If interest contact:
Mrs. Smith
682-0686

ENGINEERING ASSISTANT

You will be responsible for providing para-professional support to our Midland office engineering staff. Maintaining lease and well performance data, analyzing this data on our time share computer system, evaluating well histories and handling special projects such as divestiture packages are all important parts of this position. You should have experience in loading and running computer programs, and a good working knowledge of production records.

We offer: Starting salary commensurate with experience
Convenient 7:30 a.m. to 4:15 p.m. schedule
Excellent benefit package
Free parking

SUN PRODUCTION CO.
901 WEST WALL, POST OFFICE BOX 1861
MIDLAND, TEXAS 79702
PHONE (915) 685-0300

Equal Opportunity Employer

GROUNDS MAINTENANCE

Person needed to care for lawns and shrubbery. For more information call:

685-2010
FIRST NATIONAL BANK OF MIDLAND
Midland, Texas

An Equal Opportunity Employer

LINZ JEWELERS

We are a dynamic growing company with 610 stores-and growing!

We offer tremendous company benefits. We are now taking applications for store manager, assistant manager, sales personnel and clerical positions. Does require having retail experience.

Please Apply In Person
Midland Park Mall

ESMOND-HANER, INC.
Engineers - Planners - Surveyors
601 N. Loraine, Suite 112
Midland, Texas 79701

CIVIL DRAFTSMAN - Experience in preparation of structural, site work, underground utilities, streets and drainage plans. We have been serving West Texas and New Mexico for 35 years and rapidly growing. Excellent fringe benefits.

Telephone: (915) 685-3800
Contact LOUIS MARTIN

AN EQUAL OPPORTUNITY EMPLOYER

FILECLERK

Career opportunity with major oil company. Pleasant working conditions and friendly atmosphere. Paid vacation and medical plus other benefits. Typing skills (50 wpm), shorthand desired, and general office skills. Oil related experience helpful. Van pool transportation available to most areas of city. Excellent starting salary DOE.

Contact
Bob Gault, Ph 684-7411
200 North Loraine, Suite 700
Box 1959, Midland, TX 79702

conoco
doing more with energy
Equal Opportunity Employer M/F

Ozarka
SALE REPRESENTATIVE

Ozarka/Drinking Water has an opening for a Sales Representative. Qualifications include the following:

Some previous sales experience.

CALL 682-3781
E.O.E.

HANDY DAN HOME IMPROVEMENT CENTER

Now accepting applications for full time maintenance person. Experience necessary in area of floor cleaning and janitorial duties.

Excellent company benefits include: Paid medical, dental and life insurance. Profit sharing, employee discount, holidays, sick leave vacations and more.

Apply in person
HANDY DAN IMPROVEMENT CENTER
1004 Andrews Hwy.
Midland, Texas
E.O.E. M/F/H

LANDSCAPING/ LAWN MAINTENANCE
HELP WANTED

Experience Helpful
But Not Necessary
Good Starting Wages

TREELINE INC.
563-4025
Between 8 And 5

TACO VILLA®
MEXICAN-STYLE FAMILY RESTAURANTS

IF YOU'RE LOOKING FOR A MANAGEMENT CAREER WITH A GOOD SALARY, TOP BENEFITS, ADVANCEMENT POTENTIAL AND REAL RESPONSIBILITY THEN CHECK US OUT!

- Training Salary $14,400 - $18,000
- Opportunity to Manage Your Own Store in 3 Months
- Average 1st Yeear Manager's Salary $18,000t
- Paid Hospitilization - Paid Dental - Paid Life Insurance
- Profit Sharing
- Opportunity to Purchase 5% of a Taco Villa Unit
- Unlimited Career Advancement

For a confidential interview call (915) 563-4290 or send your resume to P.O. Box 6504
Midland, TX 79701

Experienced maintenanceman able to do all phases of maintenance on apartment complex
Replies:
Box M-11
Midland Reporter Telegram
P.O. Box 1650
Midland, Texas
79702

DIRECTOR OF NURSING SERVICE (R.N.)

Trinity Towers a progressive retirement/nursing facility, is accepting application for Director of Nursing Service. The individual must have some direct experience in working with the aged. Trinity Towers provides:

1. Competitive salary for similar position
2. Excellent working conditions
3. Total resident care concept
4. Outstanding fringe benefits program
   - A. 7 Paid holidays
   - B. Sick leave - 1 day per month up to 60 days
   - C. Compassionate leave
   - D. Group Health/Life Insurance - paid by employer
   - E. Jury duty pay
   - F. Vacation - after one year 2 weeks, after 11 years - 3 weeks
   - G. Retirement - full contribution by employer - after 10 years in plan fully vested
   - H. Prescription discount
5. Opportunity for growth
6. Educational opportunities

Call: Mrs. Rebecca Criswell
694-1691
For an Interview Appointment

VACANCIES
VA MEDICAL CENTER, BIG SPRING, TEXAS
REGISTERED NURSES
LICENSED VOCATIONAL NURSES

AN EQUAL OPPORTUNITY EMPLOYER
BENEFITS INCLUDE:
SALARY: RNS - STARTING $13,672. EXPERIENCED (MINIMUM 3 YRS) START AT $18,585 PER ANNUM LVNS RANGE FROM $9,766 - $10,963 STARTING SALARY ADDITIONAL PAY FOR EVENINGS, NIGHTS, HOLIDAY, SUNDAYS, OVERTIME UNIFORM ALLOWANCE, LOW COST LIFE INSURANCE SELECTION OF SEVERAL GROUP HEALTH INSURANCE PLANS EXCELLENT RETIREMENT PLAN LIBERAL ANNUAL & SICK LEAVE FOR MORE INFORMATION PHONE OR WRITE:
PERSONNEL SERVICE AC 915 263-7361 EXT. 335

SENIOR EXPLORATION GEOLOGIST

Minimum of 5 to 10 years recent experience in the Permian Basin Area with ability to generate drillable prospects. Bonus, stock option, car, savings plan, and insurance.

No Agencies Please

Call Bill Carter of Bill Larsen
Pioneer Production Corporation
683-4266

EOE M/F

POSITIONS AVAILABLE



LUNCH HOSTESS
11-2 M-F $4.00 Per Hour

LUNCH BUS BOY
11-2 M-F $4.00 Per Hour

LUNCH WAITRESS
11-2 M-F $3.00 Per Hour

Apply in Person

Mr. Reuben's Restaurant
Midkiff & Cuthbert 697-6362

Texas Burger

Is taking applications for Part-Time help. To work Mon-Fri. 10:00 to 2:00 or 10:00 to 5:00.

Apply in person
3215 Wadley

IMMEDIATE OPENINGS

For Daytime & Evening Clerks
Also Night Manager Needed

Apply In Person At
One Of The Following Locations:

Midland Dr. & Illinois
Midkiff & Illinois
Florida & Terrell
S. Big Spring & Flordia

TRUCK DRIVERS WANTED

we need dependable truck drivers. Must be 21 years of age, have commerical license, will have to be on 24 hour call.

Contact: Frank Carrasco
Southwestern Drilling Mud Service
683-2023

CAREER OPPORTUNITY

for an aggressive individual in restaurant management-Manager trainee at BONANZA. Excellent advancement possibilities, paid insurance, paid vacation, quality training.

Apply At:
BONANZA
903 ANDREWS HIGHWAY

SALES $30,000-$40,000

Our 21 year old firm has an immediate opening for a dynamioc sales person who needs to make $30,000-$40,000 the first year selling electrical necessities to transportation, industrial maintenance and oil field industries in our Midland/Odessa territory.

We provide:
Paid family hospitalization Profit Sharing Comprehensive Training Unlimited Earnings Potential

Applicants must be at least 28 years old, have high school diploma, stable local employment record, well groomed appearance and the ability to communicate effectively. OUtside sales experience preferred.

Call Mike Schaeffer for a personal interview by appointment only.
683-6131
After 9 a.m., on Monday, Tuesday, and Wednesday.

HY-LINE ELECTRIC COMPANY

MAIDS

Maid positions now available with growing apartment motel chain. If interested call or come by between 8 and 6 pm.

MIDLAND
1003 S. Midkiff
(915) 697-3155

THE Lexington APTS. and MOTOR INNS
A DAY OR A LIFETIME

GIBSON'S

HOUSEWARES DEPARTMENT

Excellent Opportunity
For The Right Person
Good Benefit Package
For All Full-Time Employees
PLEASE APPLY AT THE SERVICE DESK

3111 CUTHBERT

EOE M/F

Office Skills Needed For Temporary Assignments
MANPOWER TEMPORARY SERVICES
$5 & UP
683-4624
No Fees EOE

NEEDED
Experienced
Breakfast cook
Buffet cook
$270 per week
Call:
682-2132
For interview

SECRETARY

With Top Skills-Including Shorthand
Will Train On Word Processor
Excellent Benefits - Salary Open
Call Mrs Adams At 682-5201

DEVLIVERY POSITION-responsible individual needed for Midland-Odessa area. Must be able to lift 50-60 lbs.-delivery experience helpful, but will train. Neat appearance and curteous attitude are required. Hours 8 to 5 Mon-Fri. Please call Dave at 563-0830.

BANCROFT Paper Company needs a curtious and efficient person for sales service. You will be responsible for inside customer service over the phone and counter as well as perpetual inventory control. Call 563-0832 for further details and appointment.

WEEKLY SALARY
UP TO $350.00

For Qualified
Restaurant Manager
Call 915-263-8707
For An Appointment

Snelling Snelling

THE PLACEMENT PEOPLE
We are proud to announce that Midland and Odessa are now all
COMPANY FEE PAID

DRILLING SECRETARY
Independent Oil & Gas Co. seeking drilling secretary, for drilling manager. 3 yeas minimum experience required in handling drilling reports, drilling contracts, AFE's. Salary neg. Parking furnished. Please call Hilliard Oil & Gas Inc. 684-8271 for appointment.

INTERMEDIATE Care Facility for the retarded is seeking self motivated and hard working people to fill positions that involve direct care and training. Part time, full time temporary positions available. Senior program aide positions are also available. Call for interview and details between 8 & 5, 682-6721, 682-8253.

PERMANENT part-time job available to rent tv's to patients at Midland Memorial HospitalPerfect for housewives with free afternoons. 3-4 days per week, 6-7 hours a day. Alternate weekends. Including phone #. Send resume to 1119 Chestnut Lane, Midland, Texas 79701.

RECEPTIONIST, public contact, some typing, $800. Ellen, 683-6311, Snelling and Snelling Personnel Service.

A TRAVEL JOB
ARE YOU TOO YOUNG FOR THE AIRLINES?
But Still Like Adventure & Travel?

National Concern will select 10 gals-guys who are 18 or over, single, neat in appearance, and free to travel. Follow the sun to Miami, Los Angeles, New Orleans, and other major U.S. cities and resort areas to assist manager in Order department for leading national publishers. Must be able to start immediately. Experience not necessary as we train. Transportation furnished; return guaranteed. For interview call: Mrs. Jolly 694-7774 10:00-5:00 week days. Parents welcome at interview.

NURSE—RN/LVN

For physicians office. Monday - Friday.

Salary open.

Send resume to:

Box B-1

Midland Reporter Telegram,

P.O. Box 1650,

Midland, Texas 79702.

QUAIFIED painters, top wages. Triple H Painting Company, 694-9534.

CLERK, office background, working with figures, $1200. Ellen, 683-6317, Snelling and Snelling Personnel Service.

EXCELLENT opportunity for someone with Sales ability and pleasant personality. Interior Design experience helpful, but not a must. Insurance, Retirement, Benefits available. Come join the team of one of West Texas' Leading Furniture Stores for over 30 years. Send resume to: Sloan-Bagwell Furniture, 3500 W. Wall, Midland, TX 79701.

Security Protection System is now taking applications for immediate and future openings for security officers. Full and part-time positions available. Veterans, retirees, ladies, and college students encouraged to apply. Good supplemental income for anyone. For appointment call 563-3234. No experience required

---

EXECUTIVE secretary, mature, neat, personable, able to meet and work with people from all backgrounds. Must have general office experience, typing, and 10-key, self starter, and willing to accept responsibility. Salary based on experience. Call Metropolitan YMCA, 683-9276 for appointment.

LUIGI'S RESTAURANT

Now hiring Full or Part Time

CASHIER/HOSTESS
WAITRESS/WAITER
COOKS HELPERS
BARTENDERS
BUS PERSONS

Good working conditions and benefits
Apply in person only
111 N. Big Spring

SECRETARIES

W/MAG CARD EXPERIENCE
ONE OPERATIONS SECRETARY
ONE SECRETARY IN EXPLORTION DEPT.
BOTH ARE WITH LARGE OIL CO.
MIDLAND EXECS INC.
Suite 210
Western State Bank
694-1177

APPLICATIONS ARE NOW BEING TAKEN FOR THE FOLLOWING OPENINGS:

WAREHOUSE
Recieving Clerk
Order Pullers (3)

STORE
Counter Person (2)

OFFICE
Computer Operator (1)

100,000 AUTO PARTS
300 E. TEXAS

FLAG—REDFERN OIL COMPANY RECORDS CLERK

Flag-Redfern Oil Co., has opening in the Central Records Section for Junior Clerk Typist. College or prior business experience a plus, competitive salary and benefits.

Contact Linda Stephens
At 683-5184 For Appointment

TRAFFIC SUPERVISOR

PERMIAN Chemical Co. has an opening for Traffic Suervisor. Experience is preferred. Duties will include dispatching, truck maintenance, some outside personel supervision. Pay based on experience. Medical, perscriptions all company paid.

14 FOR INTERVIEW
APPOINTMENT
Call 367-7735

Help Wanted 13 | Help Wanted 13 | Help Wanted 13 | Help Wanted 13 | Help Wanted 13 | Help Wanted 13 | Help Wanted 13

PARTS COUNTERMEN STOCKERS

BODY SHOP BODY MEN

EARN $20,000 TO $25,000 PER YEAR!

Qualifications:
- High Integrity
- Sober
- Desire to work and learn to be Successful
- Ability to follow instructions

Call Tom Probasco or Deane Connell For Interview
694-9601 or 563-0214

FRANK SEE Chevrolet
4100 West Wall Street
Midland
Phone 694-9601

Denny's is Hiring NOW!

Waiters–Waitresses
Hosts–Hostesses
Cooks
Bus & Dishwashers

Apply in Person
09-5-81 thru tues.
Kick Ledford-mgr.
694-7245
3701 W. Wall

Denny's Inc.
AN EQUAL OPPORTUNITY EMPLOYER

Rapidly growing Oil Industry equipment Manufacturing Company has immediate openings for qualified, responsible personnel in the following areas:

MECHANICS

One year or more of Rig-up experience. Must have excellent knowledge of Blue Prints and have own tools. Need experience in one or more of the areas: P.T.O., winches, drive lines, engines, transmissions, hydraulics, pneumatics and electrical.

WELDERS

One year or more of experience with good speed and accuracy in stick welding. Must have excellent knowledge of Blue Prints and layout. Need quality.

Day and night shift openings with $.75 per hour shift differential. 55 hour work week. Excellent growth potential into Management.

Complete benefit package includes: hospitalization, vacation, sick leave, 7 paid holidays, retirement, salary continuation, uniforms and parking.

French tool & manufacturing, inc.
Phone 697-4127 or 563-4312
2501 Commerce Drive Midland, Texas 79702
Equal Opportunity Employer

HELP WANTED

CLERKS WANTED FOR DAYTIME SHIFT AT WALL AND 'O' STREET
Ask For Inge

CLERKS WANTED FOR DAYTIME AND NIGHTTIME SHIFT AT INDIANA AND 'C' STREET
Ask For Phill

ALL FEES ASSUMED BY CLIENT COMPANIES

ACCOUNTANT . . . . . Salary Open DOE
Must be degreed and have 2t years experience - be familiar with inventory and reconciliation. Need ability to work unsuperviswed.

ACCOUNTING CLERKS . . . . . Salary DOE
Must know A/P and A/R. Code for computer and check extensions. 10-Key by touch and light typing skills needed. Prefer non-smokers.

RECEPTIONIST . . . . . SAlary $1000-$1100 DOE
Great company needs someone with professional appearance and light typing skills. Ability to handle busy phones and lots of people.

LAND SECRETARY . . . . . Salary $1250 t DOE
New position. Must have excellent working knowledge of land - leases, farmouts, etc. Typing 60t wpm.

GENERAL OFFICE . . . . . Salary $1000 Range
Oil and gas experience t and good attitude required-Typing 50 t wpm, filing, etc.

RECEPTIONIST Salary $900-$1100 DOE
Small company new position. Must have front desk appearance, some oil and gas experience and typing skills 55t wpm. Handle drilling reports and heavy phones.

ACCOUNTS PAYABLE . . . . . Salary to $1150
Duties will be 80% accounting work and 20% secretarial. Great compoany. Need a working knowledge of A/P and 55t wpm typing.

SECRETARIES . . . . . Salari Salaries from $950-$1250 DOE
Several positions open that need to filed ASAP. Typing 60 wpm and dictaphone.

CLERKS . . . . . Salaries from $700-$980 DOE
Several positions that require 45t wpm typing and experience with 10-Key.

PLEASE CALL FOR APPOINTMENT
Energy Plus, Inc.
104 Wall Towers West
Midland Texas 79701
(915) 683-5677
Secretarial Service
Temporary Services
Personnel Consultants

SALARY OPEN!!

Need immediately, two mature Service Representatives who desire big money and chances for advancement.

1. Will lease your 1979-1980 or 1981 Pickup
2. Must have hand tools
3. Must have commerical license
4. Able to work 60 hours per week
5. Willing to take polygraph

We Offer
1. Paid Vacations and Holidays
2. Group insurance
3. Profit Sharing
4. Bonus program
5. Advancement program

Contact: Jim Phillips
A-1 INC.
4120 West Wall
694-6666 563-0543

Opportunities with SUPERIOR OIL

Superior Oil, the nation's largest independent oil company, is currently staffing its new District Production Office in Midland, Texas. We are looking for individuals who are career-oriented and willing to accept the challenge of working for an aggressive exploration and production company. Our current openings include:

SECRETARY
Typing 50t wpm; 60t wpm shorthand; 3 years secretarial experience.

STENOGRAPHER
Typing 50t wpm, 1 year office experience.

CLERK/TYPIST
Typing 45t wpm.

RECEPTIONIST
Good communicative ability.

MESSENGER/MAIL CLERK
Valid Texas driver's license.

ENGINEERING ASSISTANT
2t years experience or engineering technology education.

DRAFTER
2t years geological drafting experience.

Successful candidates will be offered an excellent salary and benefit package plus career growth. For consideration, please contact PERSONNEL DEPARTMENT

SUPERIOR OIL
384 West Illinois Street, (P.O. Box 1900)
Midland, Texas 79702
(713) 683-5251
An equal employment opportunity employer M/F

Immediate career openings with Kmart Corporation.

Full Time Claim Clerk
Monday-Friday
Day Porter
(Monday-Friday)
Salesfloor Personnel
Full and Part Time Cashiers and Stockers
Apply to personnel Department
340 N. Midland Dr.
697-7958
Equal Opportunity Employer

Fast Growing Landscaping Company

Needs laborers and crew leaders.

Salary open call
1-698-9632

Texas Burger

is now accepting applications for Part-Time fountain and kitchen help to work after school and on weekends.

Apply in person
3215 Wadley

COLONIAL FOOD STORES

One of West Texas growing convenience stores in now starting to expand in the Midland Area.
COME GROW WITH US
Applications now being taken for:
1. Manager Trainess-$1,350 a month and up, de-ending upon experience
2. Assistant Manager __trainees-$5 an hour, time 1/2 after 40 hours
3. Sales Assistant Trainees-$4.50 an hour, time 1/2 after 40 hours

FULL AND PART-TIME HELP WANTED
All Positions Depending Upon Experience And Qualifications

COLONIAL OFFERS:
Paid Vacations
Paid Insurance
Pregnancy Coverage
Profit Sharing
Paid Hospitalization

APPLY
21100 W. Front
OR CALL 697-1950

3415 Thomason
610 N. Big Spring
3600 W. Wall
4324 Andrews Highway

EXPERINCED OIL FIELD WELDER AND EXPERIENCED EQUIPMENT OPERATOR NEEDED
Call 684-8568

EXPERIENCED
Wool Presser
Laundry Presser
Wool & Silk Presser
Working Mgr. Trainee
Best wages in town
Dart 1 Hr. Cleaners
4324 Andrews Hwy.
699-0310

Experienced maintenance for large Apartment complex. Must know A/C and heating. Top salary and benefits
Send Resume to box B-3
c/o The Midland Reporter Telegram
P.O.Box 1650
Midland Texas. 79702

SHOP TRAINEE
$250 A Week
Stable employment, good company benefits. Mechanical or electronic experience helpful.
Apply In Person
9a.m. - 12 Noon
B & B Vending Co.
Air Terminal

EVENING TYPIST NEEDED
CPT Word Processing Equipment
5 to 10 PM
4 or 5 evenings a week
Word processing experience preferred but not required.
Call Gail Guthrie
683-5501

FULL CHARGE BOOKEEPER NEEDED FOR NEW, GROWING TRAVEL AGENCY: Person would need to start immediately. Perfect environment, with great friendly staff. $850.00 per month to start, with many fringe benefits, insurance included. Call Linda at 694-9451.

AUTOMATED FINANCIAL SYSTEMS
Is in need of persons to fill the following positions.
Experienced Keypunch Operator for 3742
Secretary/Receptionist
With some general office duties
Call 683-5686
For an appointment

Area Manager: Aggressive individual for inside/outside collection. Must be at least 21 years old with valid Texas license, good driving record, and knowledge of area. Good starting salary, company benefits and bonus program. Apply at Rent/Buy 1403 N. Lemisa rd.

MIDLAND HILTON
Has immediate openings for experienced waiter and houseman in the Banquets department. Good salary and benefits. Pleasant working conditions.
Apply at Midland Hilton Personnel Office

Career Path
A Full-Service Employment Agency
682-5166
201 Oak Ridge Square
Midland, Texas 79701

WANTED
JOURNEYMAN ELECTRICIANS FOR RESIDENTIAL—COMMERCIAL INDUSTRY WIRING
WOOLARD ELECTRIC CO.
Top Wages-Hospitalization
Life Insurance
Call Doug Browning
694-8217 or 694-8239
Located At 1103 N. Midkiff St.
Midland - Texas

BENNET PERSONNEL CONSULTANTS
Since 1954
Specializing in professional placement t and exective search
694-8896
3211 W. Wadley
Suite-3 B

ASSISTANT HOUSEKEEER. Afternoons Ideal job for the college student, or someone free to work weekends.house cleaning, light cooking, and running errands. A car is desirable. Ideal job for the college student or someone free to work weekends. Call 684-5567

HELP WANTED
COOKS & WAITRESSES
PART & FULL TIME
All Shifts
Apply in person
PIZZA INN
3316 W. Illinois

EXPERIENCED mudloggers needed immediately. Call 685-3726.

GENERAL CLERK IN LARGE INSURANCE OFFICE
Must Have Good Typing Skills And Pleasant Personality
Good Benefit Package
Salary D.O.E.
For Interview
Call Mrs Baca 682-5387
E.O.E.

ESTABLISHED INDEPENDENT
First National Bank Building
Requires sharp, experienced, bookkeeper and secretary with general oil background in operations, RRC forms, land, etc. Presently one girl office. Participation in drilling deals and investment opportunities to right party. Salary commensurate.
Call 684-5341
684-8774
After 5 p.m.

EXECUTIVE Director for Girl Scouts. Requirements: Bachelor's Degree, Administrative experience. Responsibilities, budget preparation and management, understanding and developing volunteer and staff skills. Send resume to: Box 4771, 901 W. Dengar, Midland, Texas, 79701

RIG—UP men and Trailer Mechanics needed immediately. Excellent pay and woerking conditions. Life, hospitalization and dental insurance paid. Only experienced personnel need apply at Hobbs Trailers located on W. Hwy 80, 1 mile west of Air Terminal, 563-0933.

ENGINEERING SECRETARY
Our enlarged engineering staff requires an additional secretary. Must have organizational ability, math aptitude and good skills.We offer an excellent salary, good company benefits and paid parking plus the opportunity for growth with an expanding consulting petroleum engineering firm.
SIPES, WILLIAMSON & ASSOCIATES, INC.
Personnel Dept.
685-6193 Dorothy Price

SECRETARY—BOOKKEEPER
Doctor's Office. Mon.-Fri.
Salary Open
Send Resume to box A-10
c/o Midland Reporter Telegram
P. O. Box 1650
Midland, Texas 79702

PRESSMAN TRAINEE

Good job for person 18 years and older.

Benefits Include:

- o PAID VACATION
- o 100% PAID RETIREMENT
- o PAID HOLIDAY
- o PAID DENTAL INSURANCE
- o PROFIT SHARING
- o PAID HOSPITALIZATION
- o FREE PARKING

Contact John Maddox, Press Foreman
MIDLAND REPORTER—TELEGRAM
201 E. Illinois 682-5311
Equal Opportunity Employer

B DALTON BOOKSELLER

BOOKSTORE MANAGER
Salary Open - Excellent Benefits
Now Interviewing
10a.m. To 1p.m.
2p.m. To 7p.m.
In Midland Park Mall

15 Help Wanted

INDEPENDENT OIL COMPANY
Needs receptionist. Good benefits and working conditions. Neat office appearance, light typing and ability to learn. Salary negotiable.
Call Becky 683-5451

c12.PLUMBERS AND PLUMBER HELPERS
Experienced in new residential construction. Joy Plumbing Co. 682-0824

FULL CHARGE BOOKKEEPER
Payroll experience, computer operations a plus, accounts payable and accounts receivable. Fee paid.
Call Jennifer
Bryant Bureau
699-5155

SECRETARY
Good advancement opportunity. Oil and gas experience needed. $1,100+. Fee paid.
Call Jennifer
Bryant Bureau
699-5155

SECRETARY
Need some oil and gas experience. Typing 50 WPM, shorthand 65. Excellent training. $1,000+. Fee paid.
Call Jennifer
Bryant Bureau
699-5155

SECRETARY RECEPTIONIST
Excellent opporunity to join a growing oilfield supply compnay. Good benefits, no experience necessary. Salary negotiable.
Call 684-4412
Ask for Tommy Newsom

TERRYS COFFEE SHOP #4
Needs good dependable help. 7a.m. to 3p.m., no nights or weekends. Some register experience. Apply at 201 W. Wall, Newstand, 7a.m. to 4.30p.m. Ask for Larry Urban.

STANLEY SMITH SECURITY
Attention male and female: Hiring guards and passenger screeners for all shifts. Good job for semi-retired persons. Part-time work also available. Interview at 2101 w. Wall Midland 683-8112.

DESK CLERK, NIGHT AUDITOR
Position open for mature person. Good starting salary, experience preferred but will train. Apply in person. Roadway Inn 3601 W. Wall

INSERTERS
EARN EXTRA INCOME. GOOD JOB FOR TEENS
Openings on Evening shift (6 pm to 10 pm) and weekends (Saturday afternoon and night). Package and assembly work.
APPLY IN PERSON:
See Jim Knapp
The Midland Reporter-Telegram
201 E. Illinois, Midland, Texas 79701

AVIS RENT-A-CAR
is looking for bright attractive people to work as rental agents at its airport location. Successful applicants will be exceptional in dealing with the public while maintaining a stringent work flow. Uniforms and other benefits provided. For a job with growth potential apply at:
AVIS RENT-A-CAR
MIDLAND REGIONAL AIRPORT
563-0911

SECRETARY/ RECEPTIONIST
1 girl doctor's office. Must have prior experience. Excellent working conditions and pay for qualified person
Send Resumes:
Box B-2 c/o
Midland Reporter Telegram.
P.O. Box 1650
Midland Texas. 79702

RECEPTIONIST
Light typing, pleasant working atmosphere. Salary based on experience. 8:30 to 5. Send Resume to:Box A-9 c/o Midland Reporter Telegram
P. O. 1650
Midland, Texas
79702

FORKLIFT MECHANIC
Gas, Diesel
Hydraulic, Electric
Experience
Salary D.O.E.
Call 684-4007

MIDLAND CARE CENTER
Is accepting application for: Nurses Aids. All shifts available.
Apply in person
2000 N. Main

Secretary-- Light bookkeeping, billing, for a small new firm. Wages negotiable, call 699-6188.

LANDSCAPE personnel needed. No experience necessary. Salary depends on experience. Lanham Landscaping 697-3345.

PART--TIME janitor and maid to clean warehouse from 9:00 a.m. to 1:00 p.m. Monday-Friday. $4.25 per hour please call Pam at 682-5782.

HELP WANTED
Need counter girl.
Snowhite Laundry and Cleaners #2.
2410 W. Illinois
Five days, 40 hrs
9:00 a.m. to 6:00 p.m.

PAYROLL MANAGER:
MIDLAND BASED CORPORATION NEEDS AN EXPERIENCED INDIVIDUAL TO SUPERVISE OUR PAYROLL DEPARTMENT. HEAVY PAYROLL EXPERIENCE NECESSARY. CRT EXPERIENCE HELPFUL. 1000.00/mo. TO START. EXCELLENT BENEFITS. AIR TERMINAL LOCATION. CONTAC:
PERSONNEL DEPARTMENT
563-4290

DIRECTOR of clinic services for several family planning clinic. Preferrable college degreed RN with strong supervisory in administrative experience. Benefits include company paid vacation, holidays, health, dental and life insurance. Salary is commensurate with experience. An equal opportunity employer. Job description available or send resume to 910-B S. Grand, Odessa, Texas 79763, 915-563-2530.

PART-TIME WAITRESS
EARN FULL-TIME PAY.
At:
SAMBO'SRESTAURANT!
Also Cooks from $5.00 up
D.O.E. Dishwashers, Top pay.
Apply in person at:
3201 Andrews Hwy.

PART time taking retail inventories. Days, evening/weekend positions available. Call 699-8035.

ASSISTANT Manager-Mature and responsible individual interested in pursuing a career selling retail sporting goods. Retail saes and some management background helpful. Contact Mr. Savage at 694-8828 for appointment.

BUDGET
Is Now
Accepting Applications
Great Opportunity for person seeking advancement. Excellent benefits.
Apply in Person
Midland Air Terminal
Or Call 563-1640

SECURITY OFFICERS NEEDED
Applications being taken for full and part time positions experienced preferred retirees encouraged to apply. call 563-3234 for appointment.
Call 563-3234
for appointment

HOLIDAY INN HOLIDOME
Is now accepting applications for maids in the maintenance department.
Apply in person at
4300 W. Hwy 80

FORKLIFT OPERATOR WANTED
Good Working Conditions and Benefits. Apply:
Featerlite Corp.
Midkiff and Illinois

INSIDE SALES
Cottingham Baring Corporation a leading independent baring and power transmission distributor has an opening for inside sales personnel. Duties include, counter sales, phone sales, purchasing, stock control and customer service. Must have a minimum of 7 years experience in industrial automotive or oil field sales. Compensation will be salary with fringe benefits of paid vacation, hospitalization, and life insurance. 5 1/2 day work week. Apply in person to Randy Dulin, District Manager.
Cottingham Baring Corporation
1000 S. Big Spring
Midland, Texas

TEX PAC EXPRESS IS NOW HIRING
For preventative maintenance mechanics for both gas and diesel. Paid vacation, holidays, insurance. Income based on experience. $8-$10 per hour.
Apply in person
Highway 80
West of Midland

WANTED
CLERK—TYPIST
50 WPM on IBM Selectric.
Accurate on 10 key calculator.
Apply:
McCLATCHY BROS., INC.
4400 WEST INDUSTRIAL
MIDLAND, TEXAS 79701
CALL 694-1051
For Interview

El Chico RESTAURANTS
Is accepting applications daytime, part time, service personnel. Must be neat, honest, and friendly. Good personality a plus. Housewives are welcome. Interviews between 2 and 5 Monday through Friday.

Shakey's
INDIVIDUALS TO WORK DAY or NIGHT
We Need Individuals For Food Preperation
Cashering, Busing Tables, Washing Dishes and Tending Bar. Salaries start at $4.05 per hour. Apply in person at Shakey's
3305 ANDREWS

Energy Plus, Inc.
Temporary Services
All Clerical Skills Needed
683-5677
10[illegible] TOWERS WEST

adia TEMPORARY SERVICES
WORK WHEN YOU WANT!
TOP ASSIGNMENTS!
TOP SALARIES!
EOE 683-6111 NO FEE 3002 W. Wall

OFFICE help wanted for optical office. 682-1652 or 694-2394.

MUDLOGGERS
EXPERIENCED
Salary to $150 per day
Box B-7
c/o Midland Reporter
Telegram
P.O. Box 1650
Midland, Texas 79702

QUALIFIED PERSON
Qualified Person to work on ranch and take care of cows and horses. Housing furnished. Write inquiries to:
BOX C-1
c/o Midland
Reporter Telegram
p.o. Box 1650
Midland, Tx. 79702

BANQUET SETUP$
Assist in coordinating meeting rooms.
Apply in Person
Holiday Inn
Country Villa
4300 W. Hwy 80

WAITRESSESS & HOSTESSES
Management advancement potential, above average tips, fantastic working conditions. Major medical insurance and paid vacation.Apply in Person
Holiday Inn
Country Villa
4300 W. Hwy 80

DENTAL HYGIENIST NEEDED
PART TIME
Call 694-1650
FOR INTERVIEW
AND APPOINMENT.

DOES ANY-ONE OUT THERE NEED TO WORK?!
We need dependable, willing to work people for night-time janitorial help in Midland/Odessa area. Good starting salary, willing to train right person. company benefits.
Call 563-0834 after 4p.m.
If You Need And Want A Good Job

NOW HIRING
U. A. CINE' 4
3207 W. Cuthbert
After 5 p. m.

M.L.LEDDY AND SON'S
Has immediate openings for sales clerks. Full and part time. Good salary and benefits. Apply in person at:
2308 W. FRONT
MIDLAND, TEXAS

SALES SECRETARY
Needed for fast growing telephone company. Type 60 w.p.m., telephone duties, excellent benefits. Call Virginia Walters to arrange an interview at:
699-5067

OIL & GAS SECRETARY
Need responsible, reliable individual for independent Oil & Gas Co. Variety of duties, pleasant atmosphere, good benefits. Salary open.
Call 683-4628
For Appointment

HELP WANTED!
Opportunity for experienced Salesmen, leading to management position. Aggressive commission pay plan. New and Used Sales. Call
PERMIAN TOYOTA
694-3691

•SPA INSTALLERS •CARPENTERS
•PLUMBERS •DECK BUILDERS
YEAR AROUND EMPLOYMENT
FULL AND PART TIME
HELP NEEDED
682-1481

WAREHOUSE PERSONNEL
Immediate openings for qualified personnel to handle shipping, receiving, stocking and inventory control. Must have excellent past employment background and good driving record. Must be self-starter and hard working.
French tool & manufacturing, inc.
2501 Commerce Dr. Midland, Texas
Phone 697-4127 or 563-4312

CITIES SERVICE COMPANY
AN ENERGY COMPANY
HAS OPENINGS FOR:
TYPIST 55 WPM
PRODUCTION SECRETARY
55 wpm typing, 60 wpm shorthand
EXCELLENT CAREER OPPORTUNITY WITH GROWTH POTENTIAL, COMPETITIVE SALARY WITH EXCELLENT BENEFITS
CONTACT: LARRY HAMMOND
CITIES SERVICE COMPANY
7th Floor Midland National Bank
AN EQUAL OPPORTUNITY EMPLOYER M/F

Family type restaurant with large company benefits. Paid holidays, paid vacations, sick pay, medical and life insurance. We need toddle house type workers, counter/grill. Will train if necessary.
Call Billie at 682-0243
or apply at
Steak N Egg Kitchen
606 Andrews Highway
Midland, Texas
EOE M/F

WHATABURGER
Now taking applications
Full or Part Time
Day or Night Shifts
Benefits include
Free meals, free uniforms, profit sharing.
Apply Apply In Person
800 Andrews Highway
3206 Midkiff
1905 N. Big Spring
An Equal Opportunity Employer

Restaurant Help
OLGA'S KITCHEN OPENING IN MIDLAND (MIDLAND MALL)
Applications will be accepted for:
HOST/HOSTESS-CASHIER ($4.00 per hour)
WAITER/WAITRESS
BARTENDER/COCKTAIL PEOPLE ($4.00 per hour and tips)
BUSPERSON & COOKS ($4.00 per hour and up)
Full and part time positions available, days and evenings. Apply in person only at Olgas' Kitchen site, Midland Mall.
Applications will be accepted from 10 a.m. - 6 p.m.
Olga's Kitchen
An equal opportunity employer

CenTech Employment Services
684-5868
Committed to Serving Your Unique Employment Needs

PEPSI-COLA
SALES REP
Experience helpful but not necessary. Excellent commission. Company paid benefits.
Apply in person
1501 N. Fairgrounds Rd.
Midland, Texas

RN with family planning public health and/or obstetrical gynecological experience to train as family planning nurse practioner. Benefits include company paid vacation, holidays, health, dental and life insurance. Salary is commensurate with experience. Bilingual ability would be an asset. An equal opportunity employer. Send resume to 910-B S. Grand, Odessa, Texas, 79763, 915-563-2530.

RECEPTIONIST
Some Experience Preferred
Must Be Able
To Meet The Public
Good benefits
Free Parking
Contact Mr. Wolf
683-5591 or 563-0271
E.O.E.

PART-TIME OFFICE MANAGER
Versatile, Mature Individual To Manage Office & Volunteers
Medicare Background Helpful
682-2855

ENGRAVER
Immediate opening for individual desiring full-time employment. 40 hour week, company paid insurance.
Call For Appointment
A1 Sign Engravers
682-4503

American Quasar Petroleum Company has an opening for an individual experienced in handling joint interest billings. Duties will include coding invoices and keeping material records for outside operated properties. Salary D.O.E. Call K.E. Robinson at 682-9411.

REAL ESTATE SECRETARY NEEDED
40 Hour Week
Typing Light Steno
Good Phone Skills
Call
Carriage Company Realtors
684-5881

FOREMAN
Erection foreman needed for fast growing Metal Building Co. Top wages, insurance, uniforms, paid holidays, and vacations.
Contact: Dick Woodsen. Associated Builders, 563-3106. (Located East of Coors on Highway 80)

MECHANIC
Progressive import/domestic automobile dealer is needing a mechanic. Good starting salary, paid vacation, insurance available.
Apply at Midway Motor
2600 W. Wall

Pro-Clean
Is now hiring employees for commercial office cleaning. Monday-Friday evenings 15-20 hours per week. Excellent wages. If interested:
Call 699-5565
Between 8am-5pm.

WANTED IMMEDIATELY
Licensed plumbers
Plumbers helpers
Sheet metal man
Call between 7:30-9:00 AM or after 6 PM, 686-0659 or 697-4939.

GIBSON'S
SACKERS
STARTING SALARY
UP TO $3.65 PER HOUR
Good Benefit Package for All Full-Time Employees
PLEASE APPLY AT THE SERVICE DESK
3111 CUTHBERT
E.O.E. M/F

7-ELEVEN
WANTS YOU
FULL AND PART TIME JOBS AVAILABLE
CALL 694-1791
OR APPLY AT 3208 MIDKIFF

Tipperary CORPORATION
GAS PROCESSING ENGINEER
3 to 5 years experience Competitive Salary Excellent Benefits
Send confidential resume to:
Box A-11
Midland Reporter Telegram
P.O. Box 1650
Midland, Texas 79702

TEXACO
Needs Assistant Recorder or Junior Observer with two years electronics or equivalent experience for seismic field crew.
Contact: C. Fishel or J.D. Weeks at Texaco Inc., 300 West Wall in Midland, Texas, 79702 or call collect at 915-682-0541. In the Pecos, Texas area contact J.W. Clark at 2325 Stafford, Pecos, Tx. 79772, or call collect at 915-447-3715.
TEXACO PETROLEUM PRODUCTS

the BIG CHEESE PIZZA
The Big Cheese Pizza is currently taking applications for staffing of our new store located in the new Westwood Village Shopping Center at W. Illinois and Midland Drive. We are in need of both full and part-time help. We offer good starting wages and free employee meals. Training will begin immediately. Possible advancement opportunities in management for qualified persons. Applications being accepted by Gary Gaynor at:
No.1 Plaza Center
Wadley & Garfield
Or Call 682-7943

DISPATCHER
Tall City TV Cable is seeking part time dispatchers to work 5 pm-10pm, Monday thru Friday and 8 am-5am. Saturday and holidays. This will require answering the phone and 2-way mobile dispatching. Apply in person or call 694-7721.
TALL CITY TV CABLE CO
A SUBSIDIARY OF TIMES MIRROR CABLE-TELEVISION
2530 S. Midkiff
Equal Opportunity Employer M/F

3 POSITIONS
Bookkeeping Department. General office skills, ten key, good math ability. We offer excellent benefits and salary.
A-1 MOBILE HOMES
699-5186 For Appointment

NOW HIRING
J & S ELECTRIC
Insurance and paid vacation
OILFIELD:
*Lineman
*Electrican
*Helpers
*Warehouseman
Applications Being Taken
Call 683-7569
3216 Commercial

TECHNICAL ASSISTANTS
Our rapidly growing firm is looking for an exceptional person to work with our petroleum engineers on reservoir and property evaluations. Will be working with oil and gas pricing, cost, production, interest and computer input.
Applicants need math aptitude, organizational ability and analytical thinking. Oil and gas experience, college background and neat handwriting are all desirable.
We offer excellent working conditions, company benefits and paid parking. Salary based on previous experience and education. If you are qualified, phone for appointment.
SIPES, WILLIAMSON & ASSOCIATES, INC.
Personnel Dept. Dorothy Price.
915/685-6193

FURR'S
Needs Produce Helpers
And
Sporting Goods Help
Should have experience in sporting goods but not necessary. Good pay and excellent benefits.
Apply At:
Furr's Division Office
1116 N. Midkiff
697-4154

COOK & DISHWASHER five days per week from 6:00 a.m. 2:00 p.m. Call 694-8701 or 697-3096.

SALES/EMPLOYMENT CONSULTANT
If you have the ability and desire to work with people, have sales or public contact experience we will train you. We are the largest company in our field. Call Mr. Mc Auley,
Snelling and Snelling
Personnel Service.
683-6311
Interviews by appointment.

HELP wanted evenings positions available. Apply now at Texan Drive-in, Chief Drive-in, Hodge Cinema II.

NEEDED, part-time help for nights and weekends at Mr. D's Grocery. 694-5782

RECEPTIONIST/SECRETARY needed. Geophysical experience a plus, but will train. Contact 684-5823.

NEEDED part time front girl. Apply at Zenith Cleaners, 2509 W. Illinois, 682-3832.

ENGINEERING ASSISTANT TRAINEE
Typing 10 wpm accurately, filing, bookkeeping (beginning), drafting (beginning). Some outside field work. Hours flexible, 9 am to 3 pm, five days a week.
Phone for appointment,
694-4252
Leave Message

WANTED
SERVICE ATTENDANTS
Call Hertz Corporation
Midland Air Terminal
563-0112
An Equal Opportunity Employer

WANTED
CUSTOMER SERVICE REPRESENTATIVES
Call Hertz Corporation
Midland Air Terminal
563-0112
An Equal Opportunity Employer M/F

FULL OR PART TIME POSITION WORKING OUT OF YOUR HOME
Selling to establish and new accounts for a leading wall covering distributor. Attractive commission plan. Ideal for housewive, mornings or afternoons. Opportunity to build on established territory. Easy to learn. Wall covering and decorating background helpful. For immediate consideration call:
Jon Quick
1-800-442-7469

HELP WANTED
MALE OR FEMALE
Excellent working conditions. Sales work, answer phone, light bookkeeping. Paid vacation, hospitalization, and insurance. Call 683-1051 for appointment.
GENERAL SERVICES

$520.00
Weekly, representing Midlands most reputable business organization. Three experienced commission sales people needed immediatley for new program.
Mr. Bob May 683-3381

15 Help Wanted

Need a Job? Need a Place to Live? Have opening for a couple or single man or woman for live-in help. No transportation necessary. Bi-lingual accepted. Call 563-3341.

Need a Job? Need a Place to Live? Have opening for a couple or single man or woman for live-in help. No transportation necessary. Bi-lingual accepted. Call 563-3341.

CARPENTERS helpers wanted. Apply 2519 Quail Point, ask for Gary.

WANTED Carpenters and Apprentices. Call 694-8383.

Insulator needed. Experienced preferred. Will train. Call 563-3381

FULL—TIME yardman needed. Apply 3601 Andrews Hwy.

Maids wanted. Holiday Inn. Contact Sherri Pierson, 694-7774 ext. 196

DESK Clerk and Night Auditor. Experience preferred. Apply in person Best Western, Midland.

MAIDS and Laundry Personnel. Apply in person Best Western, Midland.

WANTED: lead framer and experienced carpenters. Contact Stan Wallace, 686-7835

16 Sales-Agents

COMMERCIAL PROPERTY LEASING AGENT
Aggressive sales oriented person, male or female to fill this position in growing Real Estate Development Co. Must be personable & self motivated. Unlimited financial opportunity. Real Estate license preferred, but not required. Experience helpful.
Ph. 697-2206

WANTED
Licensed Real Estate
SALES PERSONNEL
For more information please contact:
Jean Scissoe
Murphy & Rochester, Inc.
697-3251 or 563-3023

PROFESSIONAL sales person. Hard work, straight commissions. Do not apply if you can live on less than $600 per week. Call 682-5780 for appointment.

17 Situations Wanted

Painting, exhaust, wood, conventtion. Free estimates. 699-4917

LADY needs apartment or home, one small child and self. 682-7149.

NURSERY: lady needed for new nursery center. References required. Call Jobbe at 694-6432.

Christian woman to clean your home. Honest, dependable, efficient, call 685-8788.

LAND or Production Secretary available immediately. Write Secretary, P.O. Box 3816, Midland, TX. 79702.

MATURE-Secretary will babysit in your home or mine. Available, days, evenings and weekends. Call 684-8464.

OVER 20 year experience nursing elderly in home, hospital or rest home. References Call 685-3346.

BOOKKEEPING done for small businesses, 10 yrs experience. Call 686-0516. D and D Bookkeeping Services

NEEDED responsible person to share an apartment. Please call after 5 at 694-8777.

Would like to care for elderly person in their home. Will do light housekeeping. Have references. Can be reached at this number in Sweetwater, Texas. 915-235-4412

Mature landman would like to re-locate in Midland or work out of Lubbock for an aggressive oil company. Midland native, former district landman. Resume on request. P.O Box 65284 Lubbock, Texas. 79464

RECENTLY graduated CA, IA, ME, female pilot seeks employment flying in any capacity. Will combine flying with secretarial and administrative type position, C-310 and C-401 experience, will relocate. Contact Raedena, 214-358-0883

WOULD like to care for elderly or sick person in there home. Will do lite housekeeping. Have worked in Midland before and have refrences. Would like to move back to Midland, have transportation. Can be reached at this number collect. 915-235-4412.f

WANTED
10 overweight people for special research program. Contact Zan:
GOLDEN LIFE FITNESS CENTER
697-3223

THE EXTRA CREW
We will run a complete rig any hour, anytime. Complete crews, driller, derrick man, motor man, floor hands. We will nipple-up run casings, clean up anything and anything desired. We are the extra crew. Call us any hour, anytime. 4 hours notice requested. 4-wheel vechicles.
4617 Cherokee
697-2031

16 Sales-Agents

BALIE GRIFFITH FIRESTONE
Has Opening For SALESMAN
In the Tire Department and Appliance Department. Salary plus commission. Many company benefits.
APPLY IN PERSON
709 N. BIG SPRING
Midland

CHALLENGE AND OPPORTUNITY
NATIONAL COMPANY needs 2 marketing specialists to service and increase established accounts.
ARE YOU: Sports minded
Aggressive
Not happy with your present income
IF YOU QUALIFY
WE GUARANTEE
Immediate high income
$18,000-$35,000 first year income
Excellent training program
Unlimited advancement opportunities
ACT today to guarantee tomorrow.
Call Michael Glover
Monday & Tuesday Between 9 and 5
For appointment
915-333-3931

18 Child Care Service

Daycare. Downtown area. 2yrs-5yrs. Hot meals. 683-5885 or 683-2840

Registered childcare in my home 5 days a week. Hot meals and snacks. Near downtown. 686-0583.

BABYSITTING Monday thru Sunday-24 hour service. Call 685-1794. Registered.

MIDESSA Heights Day Care has openings for ages 0 thru 5. Call 563-1077 for information and directions.

Licensed home. N. Main and Cottonwood. 18 months and up. Call Louise 682-9889.

Will do babysitting in my home from 6 am to 6 pm, Monday through Friday. 683-7234.

SMALL World Day Care has opening for 18 month and up. 7 am to 6 pm. Monday - Friday. New Covenant Church, 4001 West Illinois 694-4139.

MATURE loving person to care for teachers children when they are sick or to care for toddler full time, 8-4 daily. 694-1711

REGISTERED home near downtown from 6 AM to 5 PM, ages 2 to 5. Snacks provided, also will pickup children from school at Bowie Elementary. 683-8322.

CHILD Care. Responsible person to keep children in my home. 8 to 5, Monday through Friday. Need your own transportation. Call for appointment. Must have refernces. 694-6578, after 5, 694-1961.

19 Business Opportunities

FOR sale: small restaurant located on Andrews in Midland. Interested parties call 699-1521 after 6.

BEAUTY shop equipment and supplies for sale. Building leased. Call Dianne Tipton, 694-3881 or Pringle Real Estate, 682-0764.

LIQUOR STORE for sale. Good location. Over $300,000 annual gross. 3 years remianin on lease. Abilene, 915-672-8996.

DRYCLEANING business. Excellent opportunity. Owners retiring. Call Dianne Tipton 694-3881 or Pringle Real Estate 682-0764.

NEED money for developing of mobile home lot. In Hobbs, New Mexico. Willing to pay a fair rate. Call 505-393-4478.

22-year old writer/musician needs financial backing for demo session to present original material to record company, Inter view welcome. Contact Joe McCormick at 685-0736.

$6,000. investement, secures oppurtunity for potential income, on $50,000. the first year, from $125,000. to $150,000. the second year. Ideal for individuals or pariners, mostly installation of product on mobile homes. For complete details Call 699-4552 after 6:30 p.m.

30 Automobiles

1980 Sun Chaser Celica GT. Convertable top, roll bar, AM—FM Stereo, air, power steering, tilt, power disc brakes, Shelby aluminum wheels, TA radials, front spoiler, front bug bra, luggage rack, car cover, much more! Asking price $11,895. Call 332-0804 or 366-7248. Ask for Omar.f

1977 Lincoln towncar. $3500. Call 682-9546.

1971 Riviera. $650. Call 697-4952.

1978 Honda Civic. Good condition, must sell. Call between 8a.m. and 5p.m. at 682-6271. After 6p.m. 683-3358.

1978 Bradley GT.II. Complete kit with good 1968 Volkswagen to be sold together. $5000. Call after 5:30 weekdays. All day Sat and Sun. 682-2432

1976 Ford Grenada Ghia V8 302. 2-door, power steering, air and cruise. $2,500 or best offer. Call 697-4470 or see at 4300 Harlow.

FOR sale: Excellent condition. 1975 Lincoln Town Car, 2 door, leather inferior, all extras, 73,000 miles. White with Gold Landau top. $2,200.00. Call 694-8101 days, 694-8295 nights.

'79 El Dorado, white with white Landau top. Oxblood leather interior. All luxury items, new tires with wire spokes, built-in CB with 8 track am/fm. Call 367-8673 or 367-9953.

1974 Dodge Charger SE Brougham. 2 dr. blue/black vinyl top, air, cruise control, 69,536 miles, good tires, plus two snow tires, needs electrical work, $1,195. 3615 Stanolind.

1981 Chevrolet ½ ton pick-up. All power and air, blue and silver, wire wheels. Never registered, still in warranty, $9,998. See at A1 Mobile Homes, 4120 W. Wall, or call 694-6666.

1980 two-door red Oldsmobile Cutlass Supreme. With air condition and cruise control, good tires. $4500. May be seen at 4208 Harlowe. Weekdays 682-8571, weekends and evenings call 694-2837.

J.L. Gary Leasing, Inc. Conserved working capital? Improved cash flow? We lease automobiles, trucks, and equipment. Call for quote: 1-800-252-9146, ext 808

1979 Mercury Monarch 4 door-Lovingly cared for, $4,550. Village Lincoln Mercury 563-1348.

1979 Pontiac Bonneville Landau. 2-door, automatic in floor, sun and moon roof, full power and air,, AM/FM 8-track, 22,000 miles. $7,000 firm. 682-9283.

1977 Chrysler New Yorker 4 door. Loaded with luxury, $3,500. Village Lincoln Mercury 697-3118.

1981 Lincoln Town Car. Glows in the dark, $14,000. Village Lincoln Mercury 697-3110.

1981 Buick Limited-4 door. Luxury to spare, $10,400. Village Lincoln Mercury 697-3116

1969 Mercury Marquis-Mint Condition, $1,200. Village Lincoln Mercury 697-3115.

1981 Corvette, excellent condition, must sell immediately due to business interest. Good price. 366-0877.

1980 Ford Mustang 3-door hatchback, chrome wheels, new tires. Call 694-0756 after 6.

1980 Oldsmobile Delta 88, 4 door, cruise control, tilt steering, AM/FM stereo. 685-1730.

1977 Thunderbird, 4 door, new tires, new wheels, wholesale $2850. Asking price $3150. Call 697-3641 after 5pm.

1978 Corvette, Indy pace car, L-82. Auto, flawless, 4800 miles, make me an offer I can't refuse. Need cash, 512-658-0804.

1979 Mark V Cartier. Mint condition, white, with white leather 6 way seats, built-in CB, loaded, 1 owner, 26,800 miles, $10,000. 563-3109

FOR sale: 1971 GTO. High performance engine, floor shift, wide tires with mags, runs great! Sell or trade for a pickup truck. 685-1821 after 5.

1980 Diesel Cadillac Sedan D-elegance, sheffield gray fire mist, 25 mpg on 24,000 executive driven miles. 563-1329 days, 694-1374.

1975 CADILLAC, needs come body repair. $1200. Engine and drive train in perfect condition. Low mileage. Call 682-9546.

For Sale: 1980 Firebird Espirit. 22,000 miles, Pioneer cassette, Pioneer triaxles, jet sound equalizer 80-watt $6,000. 697-3787 after 6:00.

1978 Chevrolet Station Wagon. 3 seater, all power and air, 27,500 miles, $2,995. Call 694-6666 or see at 4120 W. Wall, Jim Phillips.

FOR sale, 1976

TRANSMISSION SPECIAL

We change the Fluid and Filter and Replace with Genuine GM Fluid and Filter then Road Test.

Any seals or other transmission parts extra.

ONLY $39.95 Most GM Cars

KEEP THAT GREAT GM FEELING WITH GENUINE GM PARTS

CALL FOR APPOINTMENT

FRIENDLY PONTIAC, Inc.

3705 W. WALL

GM QUALITY SERVICE PARTS

684-7101
563-1543

---

34 Airplanes

FAA APPROVED

ADVANCED, COMMERCIAL, INSTRUMENT, MULTI-ENGINE & INSTRUCTOR GROUND SCHOOLS being formed

For Information
CALL 685-7000 or 563-3472

BASIN AVIATION, INC.
Midland Air Park

---

36 Recreational Vehicles

1982's ARE HERE!



BILLY SIMS TRAILER TOWN
520 E. 2ND STREET
ODESSA, TEXAS 79761



DIAMOND G.T. MINIS



MERRY MILER TRAVEL VANS

- Marque and Compmate Mini-Motor Homes
- Allegro and Coachmen Class A Motor Homes
- Coachmen Travel Trailers
- Pickup Shells & Complete Supply Store

WEBB CAMPER CENTER
420 E. 2nd
332-5682

---

42 Household Goods

PECK and Harvey Speed Master 1400 blue line printer, good running condition. Plus two junkers for spare parts. All for $250. 267-2523, 8 to 5.

FIREPLACE tool set, $15. Early American Ceiling Light, $25. Childs 1/2 size violin, bow & case, $100. Storm door, $15. Window $10. Folding shutters. $10. Phone 699-7820.

WE can prepare and deliver a gift basket of delicious fruit, bread, and assorted cheeses decorated for any occasion. Vicki's Fruit Basket, 682-6777.

FOR sale IBM 6240 mag card. Excellent condition, excellent price. For more information please call 683-4768, Mon-Fri between 8:00 and 5:00. Jennifer.

CASA Linda Shop. We've added Caswell-Massey soaps and perfumes, designer sweatshirts, handbags by Miloviic, Clarissa Ultra-suede. On the way to Ruidoso. 294 Marker, U.S. 70, Pichacho, N.M.

JACUZZI WITH POOL
Black Prima VI
Misordered $4,300 retail. Will sell below wholesale $2,200. In box, all pumps, ready to set up. For more information contact:
Roy Ham
682-7381

COLLECTORS PLATES

Norman Rockwell, cradle of love, mother's blessing, after the party and artist daughter. First addition from France, L ARC be TRIROMPLE, premier pavisian places by Louis Ball. All 5 plates $100.

694-4606

25 inch console color television. Excellent condition. $250. 694-7695 after 5.

19" color Sylvania T.V. with pedestal base stand. 683-9870 after 5p.m.

LIKE new, 1 set of captain beds and mattresses. $300. 694-7132.

For Sale: Frame bunk beds and livingroom furniture. Call 682-1301.

Brand new General Electric refrigerator. Sofa and chair. 801 n. Baird.

MUST SELL!
Good Condition, earthtone floral design. $120.

PLAID Hercules couch for sale, in good condition, earthtone colors. $30. 686-0572

RENT to buy. TV's, stereo's, furniture, and appliances. Wayne TV Rental, 702-A South Terrell, 683-5000.

Corner unit with 2 twin beds and Simmons. Also dark oak china cabinet. 697-5410

FOR sale: Couch, recliner, coffee table, mattress, boxspring and headboard. Call 685-0644 after 5 PM.

We have furniture for sale, or rent to buy. Call CIC Finance, Furniture and Pawn for details. 905 S. Main, 685-3074.

CARPET; Excellent condition, several colors, day 697-7838, after 6pm 683-9898.

USED olive green shag sculptured and plush carpet, 200 yards at $1.00 yards. 2 sets off-white drapes with valance and sheers, $25.00 per set. 682-3425.

Oriental rug for sale: 100% wool, appraised at $1,300 but will sell for $1,000. Colors are beige, navy blue, and marroon. Call 699-7841.

FOR sale, three weeks old Radar Range Amana Touch-A-Matic. New $525, will take best offer. 685-0565 after 5p.m.

DOUBLE bed finished in antique red, mattress and springs, $75. Primitive cabinet finished in antique red, $150, 694-4927 after 6 p.m.

FOR SALE bedroom suite, with twin beds, electric grandmother clock, twin headboard and spreads, lamp, fertilizer spreader. Call 697-6333.

DRAPERIES, excellent condition, with rods, living room, bedrooms, sliding door sizes. Day 697-7838 or after 6pm 683-9898.

RECONDITIONED and guaranteed washers, dryers, and refrigerators and freezers. We make service calls. 682-7410

GOOD SELECTION
...of used refrigerators, side by side, top and bottom freezers, used washer, dryers, and ranges completely reconditioned and guaranteed.
We buy working and non-working appliances
Wood & Son Appliance
586 E. Florida
686-0201

43 Sporting Goods

For Sale: 300 Weatherby Magnum Mark IV-W, German made. 2.5-8 power Bausch&Lomb variable scope. 7mm, Weatherby Magnum- custom made. 2-7 Leupold Variable scope $1,000. ea. or $1,850 for both. Contact Bud Monroe box 10184 Midland 79701

---

33 Motorcycles

PRE-CLEARANCE SALE
New Bikes

1982 KLT 200 — $1499
THE 3-WHEELERS ARE HERE!
1981 550 — $2099
4 cyl., mag wheels. Was $2299
1981 1000 CSR — $3549
Was $3699
1981 440 LTD — $1799
2 cyl, mag wheels, was $1899
1981 440 LTD — $1829
Belt Drive. Was $1929.
1979 KDX 400 — $1299
Was $1899, Enduro
1982 KDX 80 — $699
2 stroke, enduro, was $719

ALL BIKES ARE NEW & CARRY A FULL FACTORY WARRANTY

Used Bikes
1980 Kawasaki KZ550 $1599
Custom seat, fairing.
1978 Suzuki RM250 $700
Motocrosser

Kawasaki of Midland
1900 W. Front
Open 8-6 Weekdays; 8-5 Saturdays

---

44 Antiques & Art

Don't miss one of the greatest sales of antiques and collectables in the history of West Texas. Quality pieces at low, affordable prices. Estate Sales has something for everyone. Open daily/Sunday, 9a.m.-6p.m. ESTATE SALES, 1811 E. 8th, Odessa, Tx.

BILL Chappel original oil (Warriors Reflection) 16 x 19. $1,200 or best offer. 697-0444.

SHOWN by appointment only. Barn full of Early American antiques dating from the 1820's. 683-4964.

WILFORD C. PHILLIPS ANTIQUES
Just Returned From Maine
With Truck Load Of Antiques
Will be open every day after 11a.m., through October 8th. Many unusual items in furniture, glass china, silver and decorative accessories. Three weeks only before refuning to Maine for Fall buying.
6 Widener Strip - 694-7396

SOLITAIRE DIAMONDS
1.40 Carat Brilliant $2,995
.70 Carat Brilliant $1,250
.74 Carat Pear Shape $1,250
FRANK HAWK JEWELRY
2207 W. Illinois
684-4525

PRIVATE sale, original land grant dated April 17, 1860, Coleman County, Texas to Arthur G. Foley (served under Col. Fannin & killed at Battle of Goliad) signed by Sam Houston. Bids must be submitted before Oct. 1st. to:
Smith, Davis Rose, Finley & Hoffman, Attornies at Law.
Box 271, San Angelo, Tx 76902
Attn: Cindy Caldwell

ANTIQUE ESTATE MOVING SALE
Sept. 25 - Oct. 9
Must clear out entire inventory. Furniture, clocks, glassware, signed bronzes, silver items, oil paintings, primitives, rare museum pieces, 1953 Kaiser-Manhatten. Something for everyone. Cash or money orders only.
3508 Thomason
Midland, Texas.

---

44 Antiques & Art

NEW at Breakfront! Child desk with matching bookcases, French armoire, dressing table, dining room suite, mahogany Victrola, day bed. Breakfront. 407 Liddon, Open Tues-Saturday, 10-5. 682-0644.

ANTIQUES
Welsh dresser, bookcase secretaries, French walnut liquor cabinet, oak sideboard, leaded glass China cabinet.
GREENBRIAR ANTIQUES
1309 N. BIG SPRING ST.

45 Musical Instruments

WANT to buy used piano. 697-6084 days, 694-4921.

PIANO tuning, Repairing, refinishing. Also piano moving. 682-6880.

MOVING MUST SELL FAST! Baldwin Spinnet Piano. $1000. or best offer. Call 694-4066.

PIANO rental/purchase available at American Music Center, Permian Mall, Odessa, 367-5212. Free delivery.

FOR sale, King Alto Saxaphone. 2 years old, in good condition, $250 or best offer. Call 684-7413, ask for Tammy.

SUNN-Beta lead amp. with 4 10" speakers, Ibanez electric guitar, both in excellent condition.$1200. retail value, will sell for $900. Call 697-5329.

1968 full size Goltz Violin & case. Excellent student model in good condition. $850. For more information contact Ron Neal-686-0768.

47 Good Things to Eat

SPECIAL ATTENTION
Do you need or want fresh whole milk?
For further information
Call:
SMITH MINI DAIRY
682-4693 682-4616

50 Office Supplies

TELEX machine for sale. Teletype corporation model 32TM. See at Hunt Energy, 406 N. Big Spring.

FOR best deal on cash registers and scales, call Ector Office Equipment 337-8339 or 563-4195, 1021 N. Texas. Odessa.

EIGHT drawer desk, 54 x 24. Pecan covered wood with chair, excellent condition. 682-0337 or 694-4861, ask for Dennis.

TELEX machine for sale. Teletype corporation model 32TM. Taking bids. See at Hunt Energy, 406 N. Big Spring.

All Han desks and files are now 15% off. All chairs in stock 20% off. Ector Office Equipment 1021 N. Texas. 563-4195. Open Saturdays.

Electronic cash registers, starting as low as $395. 563-4195. Ector Office Equipment. 1021 N. Texas. Open Saturdays.

DESKS, chairs, files, safes, drafting tables; save 20% to 50% cash and carry. All new furniture, large selection. 337-5479, Value City, 808 N. Texas, Odessa.

Truck Load Sale: Just received 100 wooden desks. Savings of up to 25% on this merchandise. Ector Office Equipment. 1021 N. Texas. 563-4195. Open Saturdays.

56 Oilfield Supplies

---

50 Office Supplies

Single-Element, self-correcting, electronic typewriters. Come see our Silver-Reeds, starting at $795. Ector Office Equipment 1021 N. Texas 563-4195. Open Saturdays.

OFFICE FURNITURE MOVING SALE
Used and new desks, swivel chairs, file cabinets, credenzas, tables. A warehouse of selections all items discounted. Must move out by Sept. 20.
A-1 Office Furniture
1211 S. Big Spring.
Open 9-6
Monday through Saturday
683-8181.

53 Building Materials

Zero clearance FIREPLACE SALE
$562.00 retail, $340.00 your price. Other models available.
682-9210

BUILDINGS
Pre-engineered steel clearstan bldgs. Ex. 50 x 100 x 14, $12,900. Other sizes available. Limited supply.
1-800-848-2988

54 Portable Buildings

MUST SELL!
Portable Storage Buildings. 10x20, 12x20 and 12x24. We'll Deliver.
CEN-TEX PORTABLE BUILDINGS
563-0022

FOR Sale: 8x16 metal building to be moved. $1,200. 683-7080.

FOR lease metal building in yard, between Odessa and Airport. Call 362-7774.

HOUSE to be moved. 1600 sq. ft. 3 bedroom, 2 bath, den, walk-in closets, needs repair. $10,000. Levelland 806-894-6620.

AMERICAN PORTABLE BUILDINGS
Storage, offices, & barns. Steel cover, wood frame. A Better Value for your dollar.
563-2664

55 Machinery & Tools

FOR Sale: Davis model 800 trencher with dozer blade and backhoe. Call 684-8568.

5 inch barrel boring wheel with steady rest, designed for cylinder relining. Good condition, $29,500. 683-7147 after 5p.m.

TEN foot Rome plow, off-set gangs, 22 inch disc, hydraulic cylinder, $6,000 firm. 685-5262 between 8 and 5.

NEW lathes, Mills, Press Brakes & Radial Drills at tremendous savings. Financing. Call collect, 214-253-1212.

FOR sale: 3500 Ford backhoe, 17 foot boom, enclosed cab with new hydraulic hammer. Call 684-8568.

56 Oilfield Supplies

IMMEDIATE DELIVERY
RIGMASTER PUMPING UNITS
Available Now!
80D's Through 320D's
Call 563-0447
Ed Terrell - Ruthco Inc.

DRILLING RIG FOR SALE
Rebuilt and remanufactured Wichtex 5,000 ft. rotary drilling rig with 90ft. derrick, dog houses, water tank, drill pipe, drill collars, mud pump, and 1978 Transtar International truck. 915-563-0358

56 Oilfield Supplies

Custom built pipe racks, skids, and oil field equipment. Contact Raymond Hutton 683-2713.

3-D electronics, dependable detection device, (pipe locator). 682-4914 after 5.

FOR Sale: One 7¼" x 11" Worthington HBGG Single Stage Gas Compressor. For information call (817) 322-1907.

2 inch line pipe, 3000 feet clean and in good condition. $1.00 per foot. Call 682-8285 after 6 PM for inspection.

1,000 feet 4½-inch 10.23 new structural pipe, $2.75 per foot. F.O.B., Midland. Jerry 683-3056.

FOR SALE! Ten 500 Barrel Mobile Frac Tanks. Heavy Gauge Steel-4 months old. Save $2,500.00 each over new price. (918)225-6244.

8,000 to 9,000 ft. drilling rig, 16" and 14" mud pumps, double derrick, no pipe, nearly new. $1,500,000.00. Call 405-234-3088.

FOR sale: Flat deck, oilfield bed for 1 ton truck. Equipped with Gin poles, rolling tail board and chain rack. $1,175. 362-5409 weekdays, 367-0143 evenings.

FOR sale: 1977 F700 Ford truck equipped with 50 foot national crane. Front and rear stabilizers. Low hours, low mileage. 362-5576 weekdays, 367-0143 evenings.

57 Farm Equipment

PREMIER, trailer for sale. Two horse side by side. Call after 5:30 683-2972.

69 Business Property, Office Warehouse Space for Rent

OFFICE space for sub-lease. 1555 Sq. Ft. in the Petroleum Center. Two large offices with reception and file area. Available October, 1981. 25 months left on lease. Call 685-1991.

Metal Shop Building 40'x140' (5600sq. ft.)5 offices, 1 change room. Four 12'x12'doors. 4 acres land, ideal for machine shop, drilling warehouse, or supply store. Available about Oct. 1st. Open for inspection. Monday - Friday Lynes Inc. Building, 11½miles South I-20 on Rankin Highway. Call John Wheat. Days-563-1420 or Nites-366-4330

OFFICE SPACE AND WAREHOUSE
Good W. Wall location
Plenty of parking
For more information talk to
Patsy Berry
Langston Monarch
682-9495
Evenings 683-4237

NEW MINI-WAREHOUSES
Several 10x10 and 10x20 still available for October occupancy. North on Big Spring, near Hogan Park and Saddle Club.
684-8297 anytime

OFFICE SPACE FOR RENT
4000 sq. ft. new office building for immediate lease. 3005 N. Big Spring. $15. per sq. ft. for 1 year lease. Another 2 year option available. Ideal for small oil, real estate or insurance company.
Call Ms. Chandler
682-6311

OFFICE SPACE
For Lease
In the Atrium of---
San Miguel Square
At Wadley and Midkiff
1200 To 1425 Sq. Ft.
Call Sarah Branum/Don Harvey Realtors
683-5333 Or 682-9045
Fred Barnes/Sentry Property Management, Inc.
683-5830

58 Livestock & Poultry

REGISTERED Quarter horse for sale. Call Stanton 756-3265.

CHICKENS, quail, and pheasants for sale. Stanton, Texas. 915-756-2746.

FOR sale: Hunt Seat Saddle with leathers and stirrups, $200. Excellent condition. Call 381-1992 before 5p.m.

Good quality prairie hay. 1½ miles south of I-20 on Rankin Highway. 682-4714

CLEANING SPECIAL—Now through September 30th. Saddles cleaned and oiled for $17.95 at Circle R Rodeo & Equipment, 2900-A W. Front.

FOR Sale or Trade By Owner: Horse Properties: #1-Custom home, two acres. #2-Barns, corrals, 3 acres. M.A. Bell, P.O. Box 3915, W. Sedona, AZ. 86340, 1-602-282-3041.

CIRCLE R rodeo equipment and repair. 2900-A West Front, is open for business. From 8a.m. to 6p.m. Monday through Saturday - Saddles cleaned and repaired, good selection of saddles, tack, rope and supplies, and rodeo equipment.

Leather and lace Equistrian drill team is now accepting new memberships for their 1982 season which will be highlighted in September at the National Mounted Drill Team Olympics, in Dallas. For more information call 683-7336.

59 Pets

SEVEN puppies, 6 weeks old, to give away. Mix breed, medium size. Call 682-5025.

FREE long haired white kittens. Call 699-6458. 2708 Kessler after 5:30

DOG obedience classes starting September 23. Show experience trainer. Problem dogs welcomed. Don't settle for second best! Limited classes. call for reservations 694-9302 or 686-7148.

FREE to good home, eleven month male Peek-a-Poo. Has all shots. Call 683-9870 after 5p.m.

Fuzzy black female kittens. 694-3643

AKC Chihuahuas. Black male, fawn female $150.00 ea. Call 697-1417.

FOUR good kittens, all trained. Two black and two yellow. Jonell. 694-1029.

FREE Kittens to good home, mutti color and black & white. Call 694-3496.

FREE-Male Irish Setter, AKC Registered. Call 694-0959.

Five Free- male kittens. Call 694-4865.

TWO male Chinese Pug puppies, ready for home. 683-8503 or 686-8131.

RABBITS for sale. 686-8655.

SMALL animal cages, custom built, for guinea pigs, birds,hamsters, and, etc. 686-8655.

REGISTERED Weimaraner puppies. Females $150, males $200. Call 535-2376.

VERY loving and extremely gentle German Shephard. Needs good home, and has shot. Call after 5:30 682-2972.

FOR sale: Labrador Retriever AKC registered. Chocolate and blacks. 6 weeks old. 915-523-9214.

WATCH dog and stock dog, 5 month old male, ½ Australian, ½ Sheppard. Best offer. 694-3409.

MINIATURE Poodle puppies. Highly pedigreed, see to appreciate, $125. 697-3645 after 4p.m. weekdays.

EXOTIC CATS. Hand raised black Leopards, spotted Jaguars, and Cougar cubs available. 1-512-497-3622.

BLUE print Siamese kittens. Litter trained, $35. AKC black Great Dane. Obedient school, to good home, $100. 697-6807.

Registered Teeney-tiny Yorkshire Terrier puppies. Good bloodline. $300 and up. No Checks! 366-3039. Odessa, Texas

60 Apartments Furnished

QUICK call! 699-5193. One bedroom furnished apartment. $300. per month, $35. fee. Call Seekers Inc. 699-5193.

BEDROOM and living room in the front to rent $250 a month, bills paid. Back bedroom, $175, bills paid. 682-0538.

FOR rent: Two, unencumbered, single, mature ladies. Furnished, freshly painted, carpeted bedroom with bath. Private entrance, kitchen privileges. 685-1771.

ROYAL CREST APARTMENTS
4201 ANDREWS HIGHWAY
697-5631

1 Bedroom Furnished
All Adult Complex

---

61 Apartments Unfurnished

EFFICIENCY, 1 bedroom efficiency. $250 plus bills. Call Seekers Inc. 699-5193.

LOOOKING?
House or Apartment. Call the experts at Seekers Inc. the rental service.
699-5193
1200 S. Midland Dr.
Next to Tidy Car
$35. fee
Licensed

69 Business Property, Office Warehouse Space for Rent

OFFICE space on North Midkiff for lease, 300 to 525 sq. ft., or will trade office space for secretarial service. Call 694-2713 or 682-4817.

SINGLE offices on West Wall with short term lease. $350 per month, includes parking and utilities. Call James Lister, 684-9358.

Available September 15, office suites with 2 offices. Available in new office building. 3108 N. Big Spring. 697-7811 or 683-3814.

3108 N. Big Spring. New office space available September 1. 300 to 3000 sq. ft. Space divided to suite tenants. 697-7811 or 683-3814.

OFFICE space for sub-lease. 1555 Sq. Ft. in the Petroleum Center. Two large offices with reception and file area. Available October, 1981. 25 months left on lease. Call 685-1991.

Metal Shop Building 40'x140' (5600sq. ft.)5 offices, 1 change room. Four 12'x12'doors. 4 acres land, ideal for machine shop, drilling warehouse, or supply store. Available about Oct. 1st. Open for inspection. Monday - Friday Lynes Inc. Building, 11½miles South I-20 on Rankin Highway. Call John Wheat. Days-563-1420 or Nites-366-4330

OFFICE SPACE AND WAREHOUSE
Good W. Wall location
Plenty of parking
For more information talk to
Patsy Berry
Langston Monarch
682-9495
Evenings 683-4237

NEW MINI-WAREHOUSES
Several 10x10 and 10x20 still available for October occupancy. North on Big Spring, near Hogan Park and Saddle Club.
684-8297 anytime

OFFICE SPACE FOR RENT
4000 sq. ft. new office building for immediate lease. 3005 N. Big Spring. $15. per sq. ft. for 1 year lease. Another 2 year option available. Ideal for small oil, real estate or insurance company.
Call Ms. Chandler
682-6311

OFFICE SPACE
For Lease
In the Atrium of---
San Miguel Square
At Wadley and Midkiff
1200 To 1425 Sq. Ft.
Call Sarah Branum/Don Harvey Realtors
683-5333 Or 682-9045
Fred Barnes/Sentry Property Management, Inc.
683-5830

62 Apts, Furn. & Unfurn.

HAYSTACK APT.
All adults-Pool-Clubhouse-Tennis-Saunas
2430 WHITTIER BLVD.
683-5558

2-bedroom, 2-bath, condominium for rent. Includes washer and dryer, 2-car covered parking. All appliances with microwave, excellent location. Call: 683-3048 for appointment.

Room to share in home 697-8412.

64 Houses Unfurnished

AVAILABLE Nov. 1. 3-bedroom, 2 bath. Almost new. $750 per month, $35. fee. Call 699-5193 Seekers Inc.

FOR Lease-MaMar 4-3 with 2 large living areas, $1750 per month with $1000 deposit. Available immediately. 699-4829.

LOOOKING?
For a quick effective way to find a renter. To end the hassle of phone calls after your place has been rented.
Call Seekers Inc.
The free rental service for landlords.
699-5194
Licensed

66 Bedrooms

WANTED, a mature Christian lady to share apartment with me. 697-2350

COMPETITIVE weekly, monthly rates. T.V., maid service, phone, pool, restaurant. Call Mid-Continent Inn, Midland, 915-697-2201.

67 Mobile Homes for Rent

MAID SERVICE!2-bedroom, 2-bath, furnished mobile home. $600 per month, $35. fee. Call Seeker Inc. 699-5193.

TWO bedroom house trailer for rent. 563-3429.

Taking applications for 2 bedroom, 12' by 60' mobile home. Will be available Oct. 1 or before. Contact Stan or Patricia.

TRAILER House for rent. Two-bedroom, $450.monthly with $450. deposit. Call 697-3831 after 5:00 p.m. 1311 E. Cuthbert.

68 Mobile Homes Space for Rent

Mobile home space for rent. Call 563-3341.

Mobile home space for rent Call 563-3341.

Large lot suitable for large mobile home or double-wide. Just outside city limits. Will be available first week in October. Contact Patricia or Stan 694-2221

3½ Miles From Downtown Midland: New addition for move-ins and mobile homes, highly restricted. On scenic Elkins Ranch 1-acre to 20-acre lots, $2,000 per acre and up. 683-5021

69 Business Property, Office Warehouse Space for Rent

12x18 office in new Western Building. 1031 Andrews Highway. Ready about October 1. Call 694-1177.

OFFICE space for rent, downtown area, two room suite. $287 per month. 682-8312.

NEW metal building for lease. 2800 sq. ft. Beautiful office area, ideal location. 682-3883.

LUBBOCK office space, up to 15,000 sq. ft. Lubbock's tallest Metro Tower. 806-763-4997.

CLOSE to town. 4500 sq. ft. building with 4 offices - overhead door and fenced yard. 683-6927 or 694-8759.

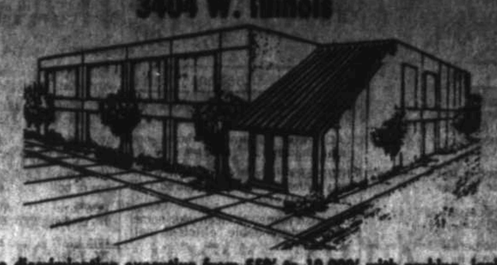
OFFICE RENTAL: Office space at 701 Indiana. Two offices, reception area, kitchen, conference room, 2 baths and plentiful parking. $700.00 monthly.

70 Recreation & Resort Rentals

RUIDOSO cabin on river. 2 bedroom, 2 bath. 3 Day minimum. Call 697-1212 after 5 for reservations.

Nice ruidoso cabin sleeps two to six. Mule races Oct. 8-11. Aspen parades Oct. 30 through Nov. 3. 3-day minimum. $50.00 per night. 1-915-584-3707 1-585-257-5394.

NOW LEASING
Dellwood Office Center
3404 W. Illinois



For the discriminating executive from 550' to 10,000' with parking, janitorial service and utilities.

GORMAN MAXWELL, BROKER
367-9741 694-0291 366-1323

---

71 Hunting & Fishing Leases

HUNTING lease. Dove, quail, fish. 2680 acres, yearly lease. Borden County. 915-573-0840 after 5 PM.

EXCELLENT deer, quail, and turkey. 40 ranches plus 500,000 acres in your area. Corporates and families. Call Scott. 214-696-6974 or 214-263-3186.

LIMITED memberships are still available for the 81 season for the American Sportsman Club for the best hunting and Crockett and Valverde County. Corporate lease invited. Call Johnny at 214-235-2753.

72 Oil & Land Leases

17% INTEREST
Up to 17% working interest in 8500 ft. wildcat. Presently drilling in Sheffield area, Pecos County. Standard promotion.
Call David Davis
682-4030

PAY highest prices for producing royalties. Navarro Royalties Co., Box 141, Midland, TX. (915) 682-0509.

WOULD like to purchase existing production. Top prices paid. Call Gibby Dean. 512-255-9303.

Oil Production, Shallow or deep wells for Lease in Kansas. (913)227-2133, 9-5. (913)227-3585 after 6. Ask for Bill Lambert

WE buy producing royalties, minerals, overrides. Martin, Williams & Judson. 1804 First National Bank Bldg. 682-5216.

TEXAS RAILROAD COMMISSION reports for District Nine. We furnish your company all reports on request with FAST, overnight service. $25.00 per hour. Call AMTEX SERVICES. 817-691-5079.

MUST sell 1971 Astro mobile home. 14'x70', 3 bedroom, 2 bath. Excellent condition. $9,000. Call 806-634-5566.

14' by 65' 1973 Redman mobile home. Three bedrooms, 1½ baths, $8,500. Call 563-4784.

NEED mobile home insurance? Call Schneider Insurance for our super low rates. 682-7946.

1979 14 x 76 Rodmore, like new. $6,500. equity and assume $189.12 payments. Call 505-393-4573 after 5:00 p.m. or all day Sun-Mon.

14 x 80, 3 bedroom, 2 bath, Hensley Mobile Home. Central heat and air, $19,500. or $10,000. down and 60 payments, $200. per month. Call 685-5031.

BY Owner: 1971 12x72 3 bd, 1½ bath, stove and refrigerator included. Move to your lot locally for $8,450 cash. 685-3874.

14x70 3 bedroom, 2 bath 1980 Redman Las Brisas. Unfurnished, $2,500 equity. Furnished, $4,000 equity. Assume payments. 699-5266.

TWO mobile homes to be moved. One 3 bedroom, 2 bath, $29,500. One 3 bedroom, 1½ bath, $21,000. For more information call Joan Vick 949-4641 or 949-5286, Sao Angelo.

1980 8' by 25' trailer house, like new. Refrigerated air, completely furnished. $2,500 equity, assume payments of $288.00 per month for 3½ years. Call 699-5005.

1979 18 x 80 Artcraft mobile home. 3 bedroom, 2 bath, fireplace, equity, assume loan of 11.69% interest. Greenwood district. Call 683-9202 after 5p.m.

TIRED of high prices and poor selection? We have major brand 2 and 3 bedroom mobile homes ready to deliver. We will save you money. Serious buyers only call: 214-454-8281 for details. Ray's Mobile Homes, 1-30, Greenville, Texas.

78 Mobile Homes For Sale

1978 Sundowner 8x35, refrigerator, very good condition. 682-3687.

12' by 56' Trailway 2-bedroom furnished. Set up in park space. With factory skirting, cantral refrigerated air, and tie downs. $2,000 equity, and assume payments of $141.86 per month for 7¼ years. Call 563-3341.

12' by 56' 1978 Trailway 2-bedroom furnished. Set up in park space with factory skirting, cantral refrigerated air, and tie downs. $2,000 equity and assume payments of $141.86 per month for 7¼ years. Call 563-3341

80 Houses for Sale

*TALK ABOUT A DEAL
A good deal at that! Very lovely home in a beautiful area that is actually priced below appraisal!! Backyard too pretty for words and three living areas. For more information TALK TO JEANNIE PRINTZ, Associate, DON HARVEY, REALTORS, 683-5333, evenings, 699-1641.

*OWNER FINANCE
Beautiful home with three bedrooms, two full baths, two eating areas, den with fireplace, atrium and many extras. Less than 3 years old. Owner will carry papers. For more information TALK TO HOLLEY CLAPHAM, Associate, DON HARVEY, REALTORS, 683-5333, evenings, 686-9856.

OFFICE AT HOME
PATIO HOUSE
Quick Possession
1211 Neely
Separate door to one of four bedrooms. Heated pool, fireplace, gardenroom, and space to park R.V. or boat.
Vick Agency, Realtors
683-8238 685-3632

DON'T MISS THIS ONE!
3 bedrooms, 2 baths, 2 car garage, well-maintained home in older neighborhood. Excellent buy for the money. Only $38,000. Call Mike MacLachlan, Chaparral Realtors 697-3208, evenings 683-9593.

COMFORTABLE
Country living in town. 1 ac., 3 bedroom, 2 bath CHARMING home with f.p., all builtins, huge workshop, well house, play house, garden, trees. One of a kind. Tip top quality and condition. Talk to C. P. Barnett, Chaparral Realtors 697-3208, evenings 694-6037.

WESTSIDE
3 BR, 1 bath, near Jane Long, corner lot. $38,500. Call:
Doris Pinard, Realtors
682-9786
or
Joyce Lambert
694-1202

A DREAM HOUSE COME TRUE
All your married life you've been dreaming about having a home exactly as you want it. Maybe this is it! Quality built 3 bedroom new home built by Jim Crane. Skylights, tub and shower in MBR. Large living area. Price $94,950. Talk to Margie Coleman, Chaparral Realtors 697-3208, evenings 683-2027.

DOWNTOWN OFFICE SPACE FOR LEASE
CENTRAL DOWNTOWN LOCATION
CALL 683-2624 FOR INFORMATION

PRIME SPACE
APPROIMATELY 12,000 SQ. FT.
GROUND FLOOR
C & K PETROLEUM BUILDING
OCTOBER 1st, 1981 OCCUPANCY
CALL 682-1170

NEW DOWNTOWN OFFICE SPACE
450 sq. ft. to 4000 sq. ft.
Custom Designed-Front Door Covered Parking
G. DWAYNE CASBEER, REALTOR
694-3393 697-2206

62 Apts. Furn., Unfurn.

A Unique Setting
For The Young Professional
1 or 2 Bedroom Furnished-Unfurnished
Washer-Dryer Connections for 2 Bdrm Units
Swimming Pools-Tennis Courts-Fireplaces and Built-Ins
FOR ADULTS
The Essence of Living
MIDLAND ELMS APTS.
3601 Andrews Hwy. 694-9655

61 Apartments Unfurnished



Midland Village
A Special Place for Special People
LUXURY APARTMENTS
1 or 2 BEDROOM
2 BEDROOM/DEN
Microwaves Covered Parking
W/D Connections Fireplaces
2433 Whitmire
683-9726

80 Houses for Sale

12 3/4 INTEREST ON ASSUMPTION
3 bedroom, 1¾ bath, 2 living areas. New paint inside and out, new wallpaper and mini blinds. Great storage and cellar. Call Joy Seltzer, 682-9567 or 682-3515.

BY OWNER
3 bedroom, 1½ bath home in West Midland. Water well, sprinkler system, storage house.
Call 694-6093
For Appointment

FOR SALE BY OWNER
Owner financing, $2,000 down payment, no credit check, low monthly payments, no other costs other than $2,000 down.
Call John Parker
Only
686-0718
For an appointment
No realtors please

*OWNER FINANCING—IMMEDIATE OCCUPANCY
Available on this large four bedroom home in North Midland. Close to schools. For more information TALK TO KAY SUTTON, Associate, DON HARVEY, REALTORS, 683-5333, evenings, 8640.

*HUGE
Family room, GREAT neighborhood. GOOD schools. TERRIFFIC buy, MOTIVATED sellers, HURRY--$68,000. For more information TALK TO CONNIE POWELL, Associate, DON HARVEY, REALTORS, 683-5333, evenings, 684-0849.

*NON—ESCALATING LOAN
Non-escalating loan of 9.25%. Some owner financing with large down payment. One owner home with three bedrooms, one and three-quarters baths, 2-car garage, Home in North Midland. Excellent location. For more information TALK TO FRAN HENDERSON, Associate, DON HARVEY, REALTORS, 683-5333, evenings, 682-6576.

78 Mobile Homes For Sale

MOBILE home 14 x 60, plus 1 acre West Biew Edition. 45 gal. per min. water well. Call 563-4838.

80 Houses for Sale

LET'S TRADE
House in Dallas area close to T.I. plant. Darling 3/2, hardwood floors, carpet two years old, ceiling fans, brass chandelier, new floor, disposal, dishwasher, cabinet top, light fixtures and a bright cheery kitchen. Wrought patio, lovely treed backyard. High 60's.
694-4239

1210 CENTURY
New loan or assumption of $372. monthly payment with $25,000 down payment will purchase this 3 year old home. 3 bd, 1¾ baths, shutters, mini blinds, built-ins, garage and nice lawn with shrubs. Priced at $52,000.
697-4574 or 683-7245

$4000 PRICE REDUCTION
3 bdrm., 1 3/4, 2 car garage. 2 living areas, refrigerated air. Assume 9 1/8% loan with equity of $29,000, low payment of $508. For showing:
Leroy Stewart, Realtors
683-2556

*PRICED IN 30's
Two bedroom, bath, garage. Just painted inside and outside. Kitchen and bathroom floors redone in beautiful vinyl. Carpet replaced in rest of home. Central heat and air. Non-escalating. For more information TALK TO WRAY HART, Associate, DON HARVEY, REALTORS, 683-5333, evenings. 694-6082.

*LARGE FAMILY?
You'll love this three bedroom, one and three-quarters baths. Brick home near Lee High and Rusk elementary. Huge family room. Corner lot and covered patio. Water well. Call now to see. High 60's. For more information TALK TO HELEN MASON, Associate, DON HARVEY, REALTORS, 683-5333, evenings. 694-0247.

*BEAUTIFUL AND NEW
Three bedrooms, two and one-half baths. Buy now and pick your colors. Wet bar and rear entry garage. Priced in the low nineties. For more information TALK TO VICKY MAY, Associate, DON HARVEY, REALTORS, 683-5333, evenings. 563-4319.

A-1 MOBILE HOMES HAS DONE IT AGAIN!

We've Making it Easy for You To Own Your Own Home.

A-1 HAS PURCHASED 31 USED HOMES FOR IMMEDIATE DELIVERY

—MOST ARE 1972 - 1973 MODELS—

LOW DOWN PAYMENTS

LOW MONTHLY PAYMENTS

And Are Fully Carpeted.
REF. AIR INCLUDED ON MOST

$100.00 DEPOSIT

GETS YOU OUT THE RENT RACE

PRICES RANGE FORM $5.00 SQ. FT. TO $13.00 A SQ. FT.

DON'T MISS THIS OPPORTUNITY TO OWN YOUR OWN HOME

COME SEE AT

A-1 MOBILE HOMES

694-6666 4120 W. WALL 563-0543

---

2 BEDROOM/1 BATH HOME

Fully carpeted, drapes, furnished

$13,500

$225/Month-Delivered, set up

Anchored where you want it

18% A.P.R. $1,350 down

$41,800 def. pmt.

A-1 Inc.

4120 W. Wall

694-6666 563-0543

NO CASH DOWN

We Trade For Anything-Horses, guns, televisions, motorcycles, boats, etc. Bring it with you to

FIRST QUALITY MOBILE HOMES
Hwy. 80 Across from OIME
563-0491

1981 PINEBROOK

28x40 Doublewide. 3 bedrms., 2 baths. includes air & furniture for $29,500, delivered and set up. Call on this Fantastic Value! Permian Manufacturted Housing, 8407 E. Hwy. 80, 563-4108.

SE HABLA ESPANOL?

Para Una Compra Honesta En Una Trella House Nueva Ho Usada Llama.

First Quality Mobile Homes
Hwy. 80, Odessa, Tx.
563-0491

1981 SCHULT

28x60, 3 bedrooms, 2 baths, 2 living areas. $46,500 includes air and furniture. Permian Manufactured Housing, 8407 E. Hwy. 80, 563-4108

---

80 Houses for Sale

VETERANS $499
TOTAL MOVE IN COST

New 2 and 3 bedroom homes on a wide selection of east side lots. Prices start at $38,950 and subject to appraisal. Veterans can move in for a total cost of $499. Limited offer, call Bob-nights 685-3104

683-5191

Plainsmen Homes

PRIME PICKIN'

Live in Prestigious, affordable, Fairway Park and enjoy the "good life" in this 3 BDRM., 2BTH., home complete with a wood burning FP, 21'x14' living area, 14'X10' dining room plus an 8'x9' breakfast area!! Altogether this $71,5000 "pristine" home has approximately 1,455 spacious sq. ft. of what you've been waiting for. Hurry while the pickin's still good! Call now 563-4480, EVES. Marcus Strother 684-6710. (MS 902)

Ramcon

CLYDE C. WHITE CONST. INC.
Glenda Mauzy, Realtors
694-3798, 694-0654,
682-3861

Presents new homes in

NORTHWOOD
Ginny Powell Assoc.
683-4948

BASIN REAL ESTATE
Uniquely different townhouses
3109 and 3111 Whittle Way
CALL ED
BASIN REAL ESTATE
685-3422 697-5632

INVESTORS, two rent houses for sale. 684-5677.

---

3 bedroom brick, 1¾ bath. 11 Pecan trees. 2 car garage, water well. 2 nice storage buildings and fenced. 694-1170

CHOOSE YOUR COLORS

A beautiful new brick home, front kitchen, fireplace in large livingroom, 3 nice size bedrooms, 2 pretty baths with vanities, 2 car garage and covered patio. See this one for $55,900.

BERRY, REALTORS
697-4161

---

*FOR THE CHOOSY BUYER

Two bedroom, one and three-quarter plus one-half, plus one-half bath, 1 large living area. Condominium with jacuzzi pool and many other amenties. Exclusive area with beautiful, private landscaping. Owner financing with large down payment. For more information TALK TO FREDDA HADDEN, Associate, DON HARVEY, REALTORS, 683-5333, evenings, 682-2235.

POOL-$83,000

"SUPER" Family Home

Seller will consider buy-down for lower interest rate. Very flexible financing on assumption. Offers are encouraged.

Bohannan Realtors
685-0881
Connie Clary, 683-9344

---

80 Houses for Sale

CONVENIENT LOCATION
Two Bedroom Near Shopping & Hospital
Cash Only-$28,000
Call Owner 694-3905

2406 DENGAR

HEATED POOL and a beautifully landscaped backyard makes this 3 bedroom home a choice buy at $107,500. You need to see it to appreciate its beauty. Good paint inside and out with touches of wallpaper for accent. Call Now!

Pioneer Realtors,
683-5684

FOR SALE BY OWNER
2 Bedrooms, 1 Bath
3811 Cedar Spring
$45,000
694-2680

BEAUTIFUL CHURCH

Has Elegant hanging chandeliers, wallpaper, paneling and carpet in large sanctuary, spacious foyer, 2 story Sunday schoolrooms, youth auditorium, fireplace in large dining, kitchen has built-in ranges & dishwasher, custom built bookcases in pastor's office, nursery.

CALL BERRY, REALTORS
697-4161
For Appointment

---

814 Stanolind

4 bedroom, 1¾ bath, 2 car garage, 2 living areas. Custom interiors, new carpet, drapes, mini blinds and many other amenities. Built-in kitchen including microwave. Garage door openers, beautiful landscaping with sprinkler system. Fenced dog run and outside storage. By owner, 12 3/4 assump. Call 683-8815
Shown By Appointment Only

NEW LISTING
HOUSE & HOUSE REALTORS

3 bedroom, 2 bath, 1 car garage. Corner location, non-escalating interest, can be assumed.

To See Call Dub House
694-8834 697-2938

ASSUME 9% INTEREST

$380 monthly payments. Ultimate Townhouse, 2 bedroom, 2 bath, swimming pool, tennis court, Frp. $92,000.

The Moore Realtors
697-2289

Langston Monarch ASSOCIATES

REALTORS . BUILDERS
682-9495

MEMBER RELO WORLD LEADER IN RELOCATION

MLS

OUR NEWEST JUST LISTED

ST. ANDREWS-One roomy family room, fantastic kitchen, 1 4 BR	116,500
MERRILL-Beautiful custom cabinets. Skylights, ceiling fans	99,000
STONEYBROOK-Lovely home w/custom window coverings. Non-esc.	75,000
COTTONFLAT-1 ac. in city limits. 3/1 home w/26,000 equity	48,000
BAKERY-all equipment & supplies on hand go w/sale. Good bus.	30,000
SADDLE CLUB-Loaded w/amenities. Custom townhome with 3/4 1/2	425,000
LEARMONT-Bookcases, Italian tile throughout, 4 BR/2½ BA. NEW	187,700
CUTHBERT-Affordable 2/1 home close to Big Spring Street	49,500
2 ACRES-Mobile home on Loop 250, Owner memight carry 2nd	30,000

FOR LEASE-Executive 4 BR in coveted location. References required. Call Joanne Langston $2200 Month

LARGE 4 PLUS BEDROOMS

SPACIOUS ELEGANCE-Unique home by J.J. Black. Minimal yard.	340,000
EMERSON-4 BR with two living areas. Nice area t much more	169,500
BELLECHASE-Lovely 1½ yr. old home. Huge den w/wet bar	129,900
AUBURN-Spacious bedrooms in this home. 3 baths t gameroom.	128,500

OUR FINEST-2 to 3 BEDROOMS

LAFAYETTE PL.-Elegant plan w/balcony for MBR. 12 7/8 money	227,500
CITATION-Elegant Saddle Club TH. Loft ceilings, bar, & POOL	225,000
BRISTOL CT.-Quality home w/2 LA's, den w/wet bar, workshop	230,000
DRIFTWOOD-Luxurious, located at Greentree Country Club	296,300
MAMAR-Spacious 3BR, 2 BA with a sunken living room.	132,500
KESWICK-Home has everything including a non-esc., loan.	130,000
WADLEY-Townhome w/2 BR upstairs, 1 BR down. 3 baths	122,500
NORTHTOWN-3 BR, 2 BA with a sunken living room	122,000
LANHAM-3 BR w/year round POOL & non-escalating LOAN	116,250
DAVENTRY-Saddle Club South. Sunken den & nice plant area	115,000
WESTERN-Remodeled w/New Pool. Good locale. Must see	110,000
MOSS-Beautiful 3/2 Townhome with Mexican tile entry	97,750
HUNTINGTON-Patio enclosed for gameroom. Double FP	96,750
CULVER-Insulated windows, sp. system, extra rear garage	95,000
COUNTY RD.-Solid masonry FP & Douglas fir paneling	95,000
FREDNA-Builder's own home. Self-cleaning oven & much more.	94,500
LOUISIANA-Roof, wiring, plumbing, ceilings, all almost new	89,000
CAMARIE-Light & bright with sunshine yellows. Very neat	70,000
OHIO-3 BR, 2 Ba home with large utility room in a good area	67,500
BENTWOOD-Assumable non-escalating loan on this 3/2 home	65,500
WOODCREST-Assumable non-escalating loan. Roomy home, neat	55,500
ACREAGE-Almost 8 ac. w/barn & mobile home hook-ups. Fenced	49,500

NEW CONSTRUCTION

CASABELLA HOMES

LEARMONT-Nutone food center, ref. in b.r, miniblinds etc	187,700
CYPESS-Magnificent home overlooking Greentree C.C. 4 Br	214,500

J & E DESIGNS

GODFREY-Beautiful 4 bedroom home close to Trinity Estates.	pending
WESTMINISTER-Skylights in breakfast and master bath. Tile	115,000
WESTMINISTER-13 3/4 interest to 98,500. In Parade of Homes	150,000

REYNOLDS CONSTRUCTION

RUSSELL-3/1 3/4 with one living area and two dining areas	pending

MFS ENTERPRISES

GODFREY-Private entry courtyard, dluble closet in Master	109,000
GODFREY-One living area, 2 dining areas, fireplace & more	pending

SPRING COUNTRY BUILDERS

RUSSELL-3/2 with one living area and two dining areas. New	pending
RUSSELL-Beautiful new construction in a good area. See!	95,000
AMISTAD-Everyting you'd expect from a new home & more	pending
AMISTAD-Only one lot left. Will build to suit!	75-85,000
MEREDITH PLACE-Three bedroom with fireplace and more	pending

BOB DOZIER

MERRILL-Vaulted ceiling w/ceiling fan & seperate dining	99,950
MERRILL-Seq. Master w/spacious bath and walk-in closets	pending

HAROLD LONG

MERRILL-Intercom, raised ceilings, wet bar, & much more	pending
MERRILL-Seq. Master, energy saving features, good plan	pending
ST. ANDREWS-Marvelous family plan with three full baths	116,500

NORMAN HARGIS

MERRILL-13½X20 Country Kitchen with bat window. SUPER!!	104,500
MERRILL-Fine floor plan w/large closets. Custom cabinets	99,000

MEMBER RELO WORLD LEADER IN RELOCATION

MOVING TO MIDLAND?
WE'LL SEND YOU MIDLAND FREE! Our free package of information will help you get acquainted with your new hometown. Just call COLLECT (915) 682-9495 and ask for the RELOcation Department.

FOR THE INVESTOR

N. BIG SPRING-Lot zoned LR-2. Perfect location for office	315,000
ILLINOIS DUPLEX-You can live in one side and rent the other	110,000
LAUNDROMAT BUSINESS-Equipment & Business. Good locale	77,500
FAMILY BUSINESS-Well established, highly successful bkstore	75,000
DELLWOOD LAUNDROMAT-Excellent income venture	30,000
I-20 SERVICE ROAD-5.34 corner acres, good for mini-storage	pending
OFFICE & WAREHOUSE-For Lease. Call Patsy Berry	CALL
OFFICE SPACE-5,000 to 15,000 square feet of office space	CALL
KENTUCKY-2 BR for a lovely office. Has 2 front entrances	70,000
KENTUCKY-2 houses zoned 01, will make excellent office	85,000
ACREAGE-1.75 acres in NW area on pavement. Near Greentree	25,000/ac.

Matt Lutz	697-3390	Pasty Berry	683-4237
Carmella Hamilton	697-5524	Sheril Burns	694-4915
Pat Paxton, CRC	683-2913	Bill Jackson	682-21235
Chjarlotte Johnson	682-5149	Louina Smith	686-8852
Needa Faught	694-3372	Elizabeth Northington	683-4550
Colleen Micheal	697-1970	Gloria Lott	694-0421
Randy Guol	683-9390	Lou Matson	694-8486
Raji Chhabra	699-5537	Liz Wells	697-0439.
Nonnie Buller	685-0870	Deborah Carroll	699-7528
Bobbie Shaw	692-7749	Linnie Donnelly	697-6803
Billie Lanier	694-5500	Susan Guillaume	699-1135
Kim Kelly	694-3781	Joanne Langston, GRI,	683-8386

Dead Real Estate

Across From Gibson's

3102 W. Cuthbert;
694-9666

CO. RD. 130 E.70x14 MOBILE HOME-2 sec w/bggd-4 walk, outside storage, good well. Loan on home can be assumed & some owner financing on land or all separate unless land separately CALL

ROOSEVELT—WEST SIDE-3 bdrm, 1½ ba, roomy kitchen w/pantry. Nice yard w/2 bearing Mulberry trees $52,500

HUDSON AREA BEAUTY-3 bdrm, 2 ba, 2 LA + comm. kitchen w/island & Italian tile, 2 FP, formal dining & separate breakfast rm, gazebo, 3 rm guest quarters. PROFESSIONALLY DECORATED Assumable 12 ¼% $265,000

CONTEMPORARY OR DOUBLES—3 bdrms, 3 baths, brick floors in dining & entrance, study w/wet bar, lots of glass, lovely yard for entertaining. NON-ESCALATING $165,000

CUTHBERT-3 bdrm, 1¾ ba, hardwood floors, jacuzzi, pool landscaped, special outdoor lighting. MAKE OFFERS $125,000

COUNTRY IN THE CITY-4 bdrms, 2½ ba, 2 LA, 2 FP, Formal dining. MBR has skylights & sitting area. Brick floors in den. Huge kit. & bkfst area $125,000

TEXAS INSTRUMENTS EMPOLYEES-large home no 40 acres. House has 4 bdrms, 2 ba., 2 LA, 2 WW, several barns & corrals. Land is fenced w/yard fenced separately $115,000

CHARMING OLDER HOME ON KANSAS-4 bdrm, 4 baths, w/seperated entrance Free dllowing to LA 7 formal dining. Pretty yard with trees. Assumable 12½% $93,000

owWALK TO PRIVATE SCHOOL-NORTHRUP-3 bdrm, 1¾ bath, 2 LA, lge utility rm - 30x30 workshop, extra parking $85,000

OFF INTERSTATE 20-3 bdrm, 1 ba, 1 gar, on 2 acres. Has 31x24 steel bldg being used as welding shop. 2 WW & 5 mobile home spaces $95,000

EXCLUSIVE LISTING-STANOLIND-3 bdrm, 1¾ ba, 2 LA, lge patio $56,500*

EXCLUSIVE LISTING ON MARIANA-REMODELED-3 bdrm, 1 ba, separate utility rm. GREAT STARTER HOME $52,500

STANTON-APPEARED PRICE-710 N. Broadway, 3 bdrm, 1 ba. Evening & weekends appts. $24,500*

DEED

* CONTRACT PENDING

MOVING TO MIDLAND? FREE HOUSING INFORMATION anywhere in U.S.A. CALL TOLL FREE 1-800-525-8910 ext. W66 or collect (915) 694-9666

INVESTMENT PROPERTIES

GOING BUSINESS-Grocery, gas, liquor, on good traffic street. Land, business, inventory & buildings can be bought several ways. Possible owner financing $175,000

LOTS & ACREAGE

TWO VACANT RESIDENTIAL LOTS-in beautiful country club atmosphere. Lot size app. 1/3 ac. Lindale, Tx. $7,000-10,000

2 LOTS I. BONNARD-$3,000 each $5,000

WESTCLIFF LOT-residential NET $4,000*

SIERRA BLANCA, TX.-Mining claim w/mineral rights. Silver & copper $69,500

PECOS, TEXAS-53 ac. farm w/nice home, guest house, barns & misc. bldgs. Choice land w/irrigation from Red Bluff. Owner financing $68,000

JANA TUCKER GRI ..... 683-7432 BARBARA GAY 697-7474
JANIE ANDERSON ..... 683-6967 MARGE MERCKLE 697-2615
DONNA SIMPSON ..... 683-8662 PAT KNOX 694-8765
MYRT STOVALL ..... 683-8134 JIM PRINCE 683-4710

Put Know, Realtors MLS

ROBERTS REALTORS

MEMBER MLS

1400 W. Wall 683-4686

NEW LISTING—4 bedroom, 2½ bath, Subdued beiges throughout, sprinkler system system $135,000

VERY NEAT 3 bedroom, 1 bath, earthtone carpet, almost new roof, fenced 65,000

110W. CUTHBERT Back on the market, 2 bedroom, 1 ath, recently redecorated $30,000

701 N. BURLESON, STANTON-Neat Cottage, 2 bedroom 1 bath. Storm cellar. Good condition $26,000

CLOSE TO SCHOOLS-3 bedroom, 2 bath, water well for yard. SALE PENDING $60,000

LAND, COMMERCIAL AND RESIDENTIAL LOTS

4700 BLK. BEDFORD-1 lot $7,500

4700 BLK. CUTHBERT-2 Lotes each $8,500

CORNER LOTS ON FLORIDA two lots located two blocks west of Marienfeld 120'x 140' Zoned commercial $40,000

-OWNER FINANCED-4700 BLK. HARVARD 15 lots. Re-zoning 2F (Duplex) applied for. $79,500

-4700 BLK. HARVARD- 6 lots. Re-zoning 2F (Duplex) applied dfor $37,500

CALL US FOR FREE MARKET ANALYSIS IF YOU ARE CONSIDERING SELLING.

CALL US FOR FREE MARKET ANALYSIS IF YOU ARE CONSIDERING SELLING.

PAULINE TERRELL 694-7987
CLETA KELLY 697-8304

Tall CITY REALTORS

1301 NORTH BIG SPRING

Residential-Commercial-Ranches-Farms

686-8114

TATTENHAM CRNER Melody acres- Landscaped, fenced, 3 yr old, many extras, 3br 2 ba, 2 car garage, immediate possesion $125,000

DUPLEX- Siesta Lane, 2 BR,1½ BA, clean, storage, large closet, skylight. Apt $130,000

934 N. Ft WORTH ; 3 BR, 2 BA, BV, seperate dining room $70,000

709 MINOLIA ; Lot $3,000

attached efficiency rentals, all for $70,000

10 A30 AC. TRACTS- Good location,$3,000. per acre.

GREENWOOD AREA ; Homesites. 1.67 Ac $7,700

PECAN ORCHARD ; Near Midland $144,000

5 ACRES Pipe yard or sm. Manufacturing location $40,000

FAST FOOD BUSINESS(Odessa) Priced right.

DO IT YOUR SELF; Greenwood, 2.34 ac. Good water & location, Large House $36,000

Bill Riley 694-3509 | Mildred Ethridge 694-7368 | Mildred Unruh 682-6019

LEROY STEWART REALTOR

MLS

SELL HOUSES, WILL YOU LET HIM SELL YOURS
683-2556

710 W. Spruce	79,000	
122 Cody Lane u/c	85,000	
708 N. Main	80,000	
710 N. Main	97,000	
1002. S. Colorado	30,000	
208 N. Midkiff	67x120 lot	
LR-1 Zone		
2 Waterfront lots at Lake Amistoid	8,500	
Mobile Home spaces for rent in Comstock, Texas		
Time Sharing Condo		
Ruidosa		call

CHARLIE LINEBARGER
SELLS HOUSES
683-6331

ASSUMABLE 12¾ INTEREST LOAN
New Listing

Very desirable 3 bedroom, 1 1/2 bath home-spacious kitchen with large dining area. Nicely carpeted. Pretty, large yard. $61,500. Call:

Shirley Brennan, 682-5135
J.D. News, 694-6952
REEVES REALTORS
699-6417

FOR SALE BY OWNER
ASSUMABLE 9¼% NON—ESCALATING LOAN

Custom home with beautiful courtyard entrance. 3 large bedrooms with walk-in closets. 2½ baths with sleperate tub and shower. Office, storage room, intercom, island Jenn air stove, double oven, microwave, trash compactor, water softener and conditioner, time sprinklers, zoned heating and cooling.

4312 ARROYO
694-0888

MARIE ROBERTSON
694-9020
NO RENTALS

COUNTRY REALTY
Rural Property Specialists
Small Tracts Farms & Ranches

1.9 acres 2 br 2 bath 3 room apt-5 mobile home spaces-shop	$155,000
4.6 acres 2 house 2 wells-90 gpm & 55 gpm 130 E. CO. Rd	$115,000
West Michigan 5 br 2 bth Zoned Mf2	$58,000
2 acres 2 br 1 bath den	$75,500
1 acre 3 bedroom 2 baths 3 room apartment & workshop	$69,750
Comanche, 3 bedroom 1 bath like new	$37,000
Greenwood 1 acre 14 x 80 mobile home 22 gpm 22 gpm well	$38,000
Commerical property-warehouse-Office-pipe yards	CALL
1652 acres-good hunting-two creeks	. per acre $350.00
1 acre mobile home-Westview Addition	$22,000
3 acres 1978 mobile home, furnished. 45 gpm well-barn	$50,000

Permian Real Estate

NEW LISTING

Weeping Willow Lane (off Solomon Lane) This 4 bedroom 3 bath unusual home is located in prestigious neighborhood. Vaulted ceilings, Austin Stone fireplace, red brick floors, and french doors. Double walk-in closets in master bedroom. Kitchen includes built-in appliances, wet bar, and dining and sitting area. 1.5 acres of mature landscaping with sprinkler system. Common pool and tennis court included. Appointment only. Call 683-6701.

LET US PUT A "SOLD" SIGN ON YOUR HOUSE
CALL TODAY

The Gallery OF HOMES

BUNNIE KENT, REALTORS
684-6361 684-6363

$1300/Mo.

Mobile Home Service Man with truck driving experience Wanted. Salary and commission. Some experience preferred. Apply at :

FIRST QUALITY HOMES
Hi 80 Between Midland-Odessa
563-0491

Glenda Mauzy, Realtors

694-3798 682-3861 694-0654

Specializing in New Construction

NEW NORTHWOOD AREA

4201 Russell-3 br, 2 ba, sequestered master		$87,000
4209 Russell-Spacious 3 br, his and her bath		$103,950
4200 Merrill-Cathedral ceiling in L.A., front Kitchen area		$87,850
4203 Merrill-Beautiful quality home, ready to move in		$98,500
4208 Merrill	SOLD	SOLD
4301 Merrill Ct.-Sequestered master, lots of closets		$87,800
4303 Merrill Ct.	SOLD	SOLD
4305 Merrill Ct.	SOLD	SOLD
4206 St. Andrews-Patio type home, ceiling fan, elec. dr. opener		$89,900
4201 St. Andrews-Private front patio, fan, dr. opener		$89,900
4302 St. andrews-Contemporary, skylites, corner fireplace		$109,150
4304 St. Andrews-Special 4 br, 2¾ baths		$111,800
4306 St. Andrews-Large open entry, seperate dining		$109,150

WYDEWOOD ESTATES

3209 Preston-3 br townhome, powder room, skylights, wet bar		$98,000

Call Ginny Powell, Assoc. 683-4948

NEW CAPP HOME

Three bedroom, one bath, two acres, good water well. Need quick sale. $46,000. Call Mary Maddoux at Chaparral Realtors 697-3208, evenings 694-2920.

NEW LISTING ON VERSAILLES

Owner wants quick sale so hurry on this one! Very nice 3 bedroom, 1¾ bath home with fireplace, 3 car carport and storage building. Call Nancy Ginzel, Chaparral Realtors 697-3208, evenings 694-7086.

WE PAY CASH FOR EQUITIES
Webb Realty
694-0434

NORTH MIDLAND

New three bedroom formal dining and breakfast area. Lovely custom cabinets in kitchen. Picture frame paneling, beamed ceiling in living area, with fireplace wall. Deluxe ceiling fan, hlp ceilings in master bedroom, skylight in spacious master bathroom, marbel vanities. Located near Trinity Estates. Call Rankin & Co. Realtors 697-3123.

WANT LAST LONG

Great condition on "A" Street. 3 bedroom, 2 living area, 2 car garage, plush carpet.

HASHA, REALTORS
682-6264

THE FIRST NATIONAL BANK OF MIDLAND TRUST DEPARTMENT

Will accept sealed bids for the purchase of a townhouse located at 2211 Western Drive, Midland, Texas. Inspection of the property can be made on September 19, from 11 a.m.-3 p.m. and September 22, from 4 p.m.-7 p.m. Official bid sheets can be obtained from THE FIRST NATIONAL BANK OF MIDLAND TRUST DEPARTMENT by calling Charles Greene, 685-2060 or Karl Armstead, 685-2064.

INSTANT CASH
for
Older Homes
Southland Real Estate
697-3431

FOR SALE BY OWNER

3 bedroom, 1¾ bath, 13% assumable, $25,000 equity, 1 year old, large yard. Corner of Cul de Sac.

697-5734.

Dene Kelly REALTORS

699-0444 — 1200 Andrews Hwy. Suite B

MARY PAGETT 697-6846
MARGARET BARTON 699-7439
DENE KELLY 694-8261
PHYLLIS GIFFORD 682-8390
ROSEMARY MCCARROLL 694-4856
WANDA BISHOP 694-3431
JO ANN WARD 694-1340

OVER 50 YEARS EXPERIENCE

2400 Blk Wadley	7 Duplexes in excellent condition w/2 bdrm., 2 ba., built-ins, ref. air, patios, carports, off parking, fireplace, utility room, Assume 7½% on $195,000.00 w/17 years remaining.	1,200,000
4200 Blk Siesta.	4 Duplexes w/3 bdrm., 1½ ba., built-ins, fireplace, utility rooms, carport in nice condition	$360,000
4471 Hackberry	A House that Dared to be different: Two Story Contemorary Home w/ glass front and back, 3 upstaires bedrooms have sundecks, stone fireplace,quarry tile entry. Overlook 13 th green. Beautiful finish work	$255,000
4479 Hackberry	If You Want the Best: Beautiful two story w/ master suite overlooking 14 th green w/ water hazzard, 3 bdrm. study,fromal dining & twoliving areas.	$220,000
4407 Princeton	Get Away to It All: You'll find serene country living on the 4 acres w/ 2 water well, 200 fruit trees, 5 year old custom rock home w/ 3 bdrm., 2½ ba., sunporch across back, oversize garage &country kitchwn.	$218,000
5008 Castleford	Only 9½ % non- escalating interest & payments of $801.00. Beautiful home W/ lighted & curbed flower beds,tiff grass w/ putting green , sprinkler system, 4 bdrm., formal dining quarry tile in kitchen, dining & entry	$170,000
3903 Northfield	Something New and built by "Jacun" large 4 bdrm., home w/3 ba., 2 living areas, fireplace, oversize utility room, rear entry garage in Trinity Estates.	$155,000
Godfrey in Trinity Estates.	New Homes on large lots w/4 bdrm., 3 ba., wet bar, seq. master, Kitchen w/ built-ins, rear garages & beautiful finish work.	$156,500
4204 Crestgate.	Call it charm. This home has that certain something every one wants: large kitchen w/island, four bedroom, 2 living areas, 3 ba., and wet bar.	$150,000
Crestgate	Built by Morris Construction w/approx. 3000 sq. ft., 4 bdrm., 3 ba., 1 living area w/fireplace, kitchen and breakfast w/private patio, & formal dining.	$145,000
3407. Stanolind	Here is the Original Custom Contemporary built by Midland North 12'ceiling, quarry tile, formal dining,game room, 3 bdrm., 2 ba., rear entry garage, huge closet, atrium & cul-de-sac location.	$125,000
4712. Cindy Place.	Untouched & unblemished: Built by Tabor, quarry tile in entry & formal dining,sunken living area, master suite & study upstairs, 2 large bedrooms & bath downstairs. Decorated in soft earth tones.	$116,600
4412. Thomason.	Large Duplex w/2bdrm., 2 carports each side & 1 fireplace Non-escalating 9.875 % w/payments of $664.00m. & equity of $60,309.00	$118,000
1601 Alcove	Charm, Charisma, Character: Thats what this beautiful two story has w/ 3 bdrm., 2½ ba. 2 fireplaces, whirlpool w/ redwood decking	$105,000
4207 St. Andrews	New By Mike Jackson: Builder will buy down this intrest to 15%, custom home w/ quarry tile, seq. master w// his and her bath, marble vanities, skylights, formal dining & perfect for entertaining.	$101,600
4205 St. Andrews	In Northwood Addn. Something Different; Large formal dining & 3 bdrm.(master sequestered).Large living area & rear entry garage	$105,500
4209 St. Andrews	The closer you look, The better it looks! New home w/ 3 bdrm.(master seq) w/ his and her bath, formal dining, 1 living area and builder will buy down interest	$101,750
700 Dormard	Decorated in soft earth tones w/ 3 large bdrms.,2 ba., & formal dining. Only $4,000.00 down plus closing	$79,900
2003 W. Michigan.	Close In, walk to everything. Large home in mint condition. w/3 bdrm., 2 ba., 2 living areas, fireplace, 14x24 workshop and beautiful landscaped.	$75,000
Homes Concept	Featuring 3 bdrm., 2 bA., ref. air, built ins in kitchen, finished garage. Only $1,950.down plus closing on FHA, VA (no down) closing only. 3709 Gaston-49,500. 206 Howard-49,500. 3403 Hill- 49,500. 3801 Avondale- 49,500. 3308 Roosevelt- 49,500. 3303 Roosevelt- 49,500.	$49,500
Ruidosa Condo	2 bdrm., completely furnished. Time share condos. Prime time for Ruidosa or can be traded or rented. Call for complete details.Two weeks during All American Futority.	$12,000
Ruidosa Condo	Completely furnished time share, 1 week in the week of the year. 4 bdrm., 4 ba., and $150.00 annual condo dues.	$5,500
Granite Shoal	Nice vacation home w/2 bdrm., 1 ba., study, completely furnished living room is 20x20 w/fireplace, Lot is 100x100. Only 1000' from LBJ Lake. 12x14 storage.	$25,000
1500 E. Carroll	Large house excellent office-sitting on two lots.	$61,000
1501 E. Carroll	Two lots zoned C3 excellent for mini storages & warehouse.	$75,000
406 W. Dormard	Handymans Special: Large home w/new roof, brick, some plumbing& ref. air. Needs someone to complete it.	$25,500
3 acres on So. Midkiff	Excellant location of mini storages, warehouse & shop 1 mile south of overpass	$30,000
Lots on Birchill	Zones 1F1-each lot 60x110.....8 lots @.	$56,000
1301 Pecos	Nice Duplex w/2 bdrm., 1 ba. on each side. Conv. financing available.	$72,500
1701 Belomnt	Trailer house lot, cash only.	$5,000
Mobile home	Two bdrm., 1 ba.,2 living areas, breakfast, utility room-on lot and hook up. 2 car parking area.	$22,500

THE 3% SOLUTION

If you're exhausted looking for that special home, look no more. Here I am, 1,472 approximate sq.ft. of me! With a 16' X20' living area, 9'X9' dining room, plus a sensational 11'X13' master suite with an 8'X12' sitting area, his and her closets and a double lavatory ! just can't wait to get acquainted with a lovely family like yours who will take good care of me. With the 3% solution. low down payment and other amenities I can't wait too long. Come see me today! Call 563-4480, EVES. Marcus Strother 684-6710 (MS 901)

Ramcon

ONLY TWO LEFT IN ALL NEW WILSHIRE PARK

You will have to hurry to get one of the remaining Kivas at $71,00. New and near Holiday Hill Loop! Features: All-Brick FP; 15X22 Living; "Convenient" Kitchen with DE & STOVE; Huge walk-in closet and double lavs. mark 15X12 M-bdrm Call today 563-4480; EVES. Merrilyn Walker 684-8448 (MW912)

Ramcon

HOUSE for sale. 3 bedroom. 1 bath. South West, 684-5677.

THE FIRST NATIONAL BANK OF MIDLAND TRUST DEPARTMENT

Will accept sealed bids for the purchase of a townhouse located at 2217 Western Drive, Midland, Texas. Inspection of the property can be made on September 19, from 11 a.m.-3 p.m. and September 22, from 4 p.m.-7 p.m. Official bid sheets can be obtained from THE FIRST NATIONAL BANK OF MIDLAND TRUST DEPARTMENT by calling Charles Greene, 685-2060 or Karl Armstead, 685-2066.

CLYDE C. WHITE CONST. INC.

Glenda Mauzy, Realtor
694-3798, 694-0654, 682-3861
Present new homes in
NORTHWOOD
North of Wadley and East of Midland Dr.

4200 Russell Sold

4301 Merrill Court-
3 bdrms, sequestered master, $87,800

4303 Merrill Court-
3 bdrm, 3 full baths, $92,600.

4305 Merrill Court-
3 bdrm, wet bar in living area, hip ceiling in master suite, $86,750.

Ginny Powell, Assoc. 683-4948

701 Austin

3 bedrooms, 2 bath home, in quiet neighborhood on corner lot. Attractive yard with lots of trees and shrubs. Drive by and see. $68,000

ADOBE INC., REALTORS
694-9548

APPROXIMATELY 4 acres for sale. Commercial or residential with 2 water wells, 1 with windmill. Also barns ad fenced. 2 bedroom older frame home needs some remodeling. Central heat and refrigerated air, total electric. Sell allor part of. $58,000. 682-7894, call after 6.

LOTS OF CHARM MANY FEATURES!

Lovely home, established neighborhood, completely remodeled, only $83,000! Two bedroom, each extra large; two baths, one with "oversized" shower and "luxurious" vanity. Living area and "pretty" kitchen have D-Hannis tile, front entry and porch also tiled. Lovely neutral carpet in bedroom and hall; 2-car gar. plus 2-car carport off alley; excellent landscaping, timed sprinkler systems; greenhouse plus pyramid and beds for organic gardening! Phone RAMCON 563-4480; Merrilyn Walker 684-8448.

EXECUTIVE HOME WITH POOL

Beautiful contemporary townhouse. 4 bedrooms, 2 living areas, formal dining, breakfast room, heated pool 14x34, circle driveway. Low maintenance yard, no grass. Assume 9¾ non-escalating loan. Contact listing agent for more information.
Call Ginny Powell
683-4948 or 699-4683
Glenda Mauzy Realtors
694-3798 or 694-0654

YOU'LL LIKE THIS ONE!

3 bedroom, 2 1/2 baths, 2 car garage, 2 living area, 2 dining areas. Lovely condition, large kitchen with lots of birch cabinets and breakfast bar. Huge cover patio. Pretty landscaping, and excellent location on Dengar. To see call Birdie Crowder, assoc. of HASHA REALTORS. 682-6264, evenings 683-2379.

Joyce Brikey,GRI,CRS 682-3193
Barbara Bruce Kaindl 694-8979
Marilyn Brunson 683-2551
Beverly Bullen 685-8851
LaVada Fowler, GRI,CRS 694-6343
Sally Atnipp 683-7845
Kay Bates 694-8422
Jo Braden,GRI, CRS. 683-1425

ADOBE INC., REALTORS
694-9548
114 San Miguel Square — Multiple Listing Service

Mary Pope 694-8932
Sue Reagan 683-7149
Joan Noel 682-8622
Kim Bass 699-7818
Carol Schmickrath 697-6513
Jennifer Stanfield 683-1706
Jean Thomas,GRI 683-7024
Neva Kernan 683-7149
Betty McDearmon ..... GRI,CRS 683-3068
Jan Moore 697-6198
Carolyn Nickell 685-4186

EXPERIENCE, IT SPEAKS FOR ITSELF AT ADOBE INC., REALTORS

NEW LISTING

MOSS—3 BR Townhouse, Gil Bates built, extras 175,000
NORTHRUP-3/2, 1 LA, sprinklers, circle drive, nice 82,500
PROVIDENCE—3/1 3/4 open plan, tiff grass, seq. den 92,000
WESTERN-6/2, great floor plan, gazebo, large home 135,000
ANETTA-3/2,less than 4 years old, pretty home 87,500
AUBURN-4/2, new carpet, darkroom in garage 120,500
AUSTIN-3/1½, corner lot, quiet neighborhood 88,000
CIMMARON—3/1½,beautifully maintained home 87,500
CUTHBERT-2/1, glass tiled sun room, charm 66,000
CUTHBERT—3/2 ..... Sale Pending
NORTH "D"-3/1 3/4, new carpet, new roof, fresh paint 76,000
DEBBIE COVE-3/1½ ..... Sale Pending
DELLWOOD-3/2, immaculate, lots of new items 82,500
DELMAR-3/1 3/4, redecorated,custom cabinets 63,000
DOUGLAS-3/2 ..... Sale Pending
DOUGLAS-4/2, good location, new paint & carpet 118,000
FANNIN-4/1½, new carpet, seq. MBR, super clean 95,000
FANNIN-3/1½, much new, fp & hearth 84,500
HAYNES—3/2, NON-ESCA., immac., many new items ..... 115,000.
JACKSON-3/1, new roof, wood floors 27,500
MARIANA-3/1, new carpet, super yard, clean, clean 42,750
MEADOWBROOK-3/2, lovely, well kept, decorator touches 130,000
MOGFORD—30x18 den with 3 skylights, workshop, new kitchen, native Midland ..... 95,000.
MOSS—3/2, townhouses, atrium, skylights, sprinklers, tile floors, rose garden, covered patio 127,500
McDONALD—3/2,lg BR's total elec.,new sprinkler 86,000
McDONALD-3/2,almost new,wet bar,many extras 90,000
NORTHTOWN-NON-ESCALATING, 3 BR, 1 LA, quiet cul-de-sac 130,000
SHANDON 4/1 3/4 ..... Sale pending
SHELL-3/1½, prime, old native Midland, amenities 88,500
SHELL-4/2, lots of cabinets & storage 96,900
SHELL-3/1½,new evap air, super backyard 58,000
SHELL-3/1½ ..... Sale Pending
STANOLIND-4/4, pool, patio townhouse concept 265,000
SUFFOLK—SADDLE CLUB NORTH ..... Sale pending
VALLEY—P.H.new sky-lighted garden room 159,500
WEDGEWOOD-3/1½, large BR's, super clean 87,500
WINCHESTER-3/2 ..... SOLD

SUBURBAN PROPERTY

GREENTREE TERRACE RES. LOTS ..... CALL
ACREAGE—Greenwood tract 7,700
ACREAGE-Greenwood tract 12,500

INVESTMENT PROPERTY

ACREAGE-FM 868 & N. Big Spring 350,000
DORMARD—2 lots near Ranchland Hills, each 3,500
OLEANDER,Pecos,TX,office bldg.warehouse,& lots. ..... CALL
SOUTH LAMESA RD.-Trailer Park, acreage ..... CALL
PECOS, TX.-250 acre Industrial/Residential property ..... CALL
MOBILE HOME OFFICE-Wadley 25,000
LOTS—PINE ST. approx. 7000 s.f. water, each 3,000
HORSESHOE BAY LOTS—Country Club amenities CALL

NEW CONSTRUCTION

BUILDER-TABOR CONSTRUCTION
GREENTREE BLVD.-4/3, pool, sundeck, leaded glass front door, luxurious, many extras 294,500

BUILDER-THOMASON & CO., INC.
LAFAYETTE PLACE-2/2½, unique Townhome, elegant 179,000

BUILDER-JMJ BUILDERS CORP.
MERRILL—Picture frame paneling, 2 skylightes, fan, ect 91,500

BUILDER-KINSEY CONSTRUCTION
BELTON PLACE-3/2 ..... SOLD
BELTON PLACE-3/2 ..... Sale Pending
CONCHO DRIVE-3/2 ..... Sale Pending
MEREDITH PLACE-3/2 ..... Sale Pending
AMISTAD PLACE -TOWNHOMES BY KINSEY,Special interest rate from Citizen's Savings available on these only. 2&3 BR, loaded with extras, atrium garden areas, skylights, mexican tile, energy package. TO BE BUILT-make selections
2 BR 85,050
3 BR 87,100

BUILDER-GILBERT BATES
BELLECHASE—3/2 ..... Sale Pending

BUILDER-T.R.MCADEN
HACKBERRY-3/2, super location,Greentree Co.Club. 150,000

BUILDER-R.S.R. ENTERRISES
MCDONALD-3/1¾, under const.plans in office 82,000

BUILDER-JAMES CUNNINGHAM
SPRING MEADOW #1-3½, large new home,quarry tile entry, many lovely extras, special int. rate of 14½%... 148,500

BUILDER-T.J.MELTON III & ASSOCIATES
Builder will buy down3% of your first years' principal and interest on these homes. Call about this Special financing.

MARK LANE-3/2,unique floor plan, loft 90,900
MARK LANE-3/1¾,spiral stairs to loft room 92,200
MARK LANE-spacious contemp. design 84,200
MARK LANE-3/2 ..... Sale Pending
MARK LANE-3/2 ..... Sale Pending
MARK LANE-3/2, under const. spacious, 2 patios ... 90,200
MARK LANE-3/2, under const. old English elevation 90,200
MARK LANE-3/2, under const. sunken LA, lg Kitchen 89,700
MARK LANE-3/2 ..... Sale Pending

NORTH-SOUTH EAST OR WEST

We Offer Complete Real Estate Service. TRANSLO

SOLD — Betty Taylor, REALTORS, 1001 W MISSOURI, 683-1504

RESIDENTIAL

E. COUNTY RD. 140-3 BR, 2 baths split level mobile home. 1.95 acres 32,500
BECKLEY-Super personality in this home. 3 BR, 2 bath, one or two living areas, workshop, neat and clean. 52,500
KANSAS-Neat, clean and quiet neighborhood. 3 BR, 2 baths, all brick veneer, 1 car garage 60,750
HARVARD-Super location, near schools and convenient. 3 BR, 2 baths, brick, beautiful yard. Carpeted throughout. Good buy. Call now to see. 67,000
CIMMARON-Huge family home in great location, next to Racquet Club. 4 large BR, 2 baths, extra large family room. Beautifully draped throughout and almost new carpet. 112,000
#26 LAFAYETTE SQUARE-Romantic elegance, superb craftsmanship. New Orleans townhouse styling. Call today to see this beautiful 3 BR, 2 baths home in this unique setting. 211,500
OURS AIONE ON MAXWELL4 BR, 3½ bathd, 2 LA kitchen remodled last year, beautiful yard $155,000
SINCLAIR 4 BR, 2 BA, 2 LA skylights, parquet floors, elequent decorating, traditional home, sprinkler system...appt. only $140,000
BACK ON THE MARKET— BECKLY BEST BUY IN MIDLAND large 3 BR, 2 Bath, fire place, Must see $53,000
FAMILY HOME ON CULVER 3 BR, 2 baths, huge game room, close to Midland Christian School, Call to see $75,000
WEST WASHINGTON neat and clean home, owner says sell! Water well with totally fenced yard, possible future commercial value. .....

RESORT PROPERTY

LAGO VISTA-Lush greenery on this lot in beautiful Highland Lakes Estates. Key Cove 20,000

INVESTMENTS

MIDLAND DRIVE-Super corner location. Excellent potential for all commercial uses. 145,000
TERRELL STREET-Short distance from newly announced large office complex. Choice corner location. Call for details. 26,500

Guy C. Hall ..... 683-5788 Carolyn Holland GRI 697-2038
Lou Parrish ..... 699-6123 Sharon Woodard 699-0797
Betty Taylor,GRI,CRS 694-6842

10 NEW HOUSES
Ready To Move!
• FHA • VA • Conventional
Financing Available
SALES PRICE INCLUDES:
• Moving • Foundation • Plumbing & Septic System
READI BILT HOMES
1500 N. Park Drive
San Angelo, Texas
Call for your Free Packet; 653-6965

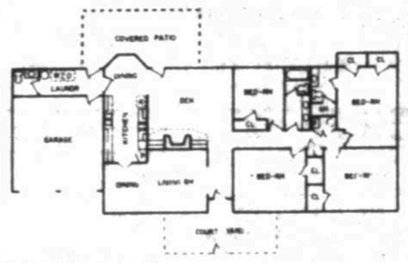
LUBBOCK home for sale or trade for home in Midland. 686-0785 after 5. 694-0156 work

BY OWNER. 3 bedroom, 2 bath, brick, central heat and air, 4716 Ric. 694-7085.

THE LOCATION IS GREAT
The townhouse is luxurious
Patio is lushly landscaped
And
Loan Balance is assumable at 12¾%
Call John Murphy with
Thomas B. King, Realtors
682-6009 Evenings 683-0948

1,085 acres
Near Sweetwater-Beautiful canyon running through hilly terrain. Super recreational or hunting. Good water-$500 per acre.
Patsy Bohannan
682-2203
Bohannan Realtors
685-0881

JACK MOGLE REALTORS®
Better Homes and Gardens®
"TWO NAMES YOU CAN TRUST"
2000 W. Wall — 683-1808



8 AUBURN COURT is the place to be. A very pretty brick home located on a quiet cul-de-sac. Refg. air, fireplace, built-in range & oven, dishwasher, disposal, & a garage door opener. $135,000. Call Mary Jo.

3207 STUTZ: spacious 4 or 5 bdrm, 2-¾ bath den brick home plus a sunroom. Refg. air, fireplace, beautiful patio & storage. $155,000. Call Carol

JUST LISTED: A nice 3 bdrm, 1-¾ bath & den brick home a non-escalating loan of 9½ %. Recently redecorated. Ceiling fans in den & dining. Good equity. $54,000. Call Rhonda about 4420 Harlowe.

2818 EMERSON: Clean 4 bdrm, 1-¾ bath 1 living area brick home with refg. air, fireplace, covered pation & located on a cul-de-sac. $115,000. Call Mary Jo.

3202 REO: 4 bdrm, 2-¾ bath & den brick home with a large workshop. Refg. air, fireplace, covered patio & a sequestered gameroom. $132,500.

1202 SCHARBAUER: A 3 bdrm, 2½ bath, 1 living area townhouse with an atrium available on a FMNA Buy Down loan. Refg. air, firepleace. Nicely decorated with touches of wallpaper. $90,000.

1204 SCHARBAUER: 2 story, 2 bdrm, 2½ bath, 1 living area townhouse with refg. air, fireplace, atrium, double garage. FMNA Buy Down loan available. $88,500.

3600 W. SHANDON: Large 4 bdrm, 2½ bath, 1 living area brick home with a large gameroom. Refg. air, fireplace, water well for the yard, patio. $91,500.

1603 CIMMARON: Good equity buy with interest only 12-½% on this 3 bdrm, 2 bath, & den brick home. Refg. air, fireplace, covered patio. $90,000. Call Mary Jo

DUPLEX LOTS: 4 vacant lots locadted in 400 Blk of Humble to be sold as a package sale. Zoned MF-1.

OFFICE BUILDING with a nearly new roof & air conditioning and heating system. Single story fully leased in a prime location on W. Wall. Call Jack for details.

ZONED LR-2: 6½ acres of vacant land located at the corner of Midland DR. & Loop 250. Call Jack for details.

MLS COMPUTER SERVICE can give you information & reports to assist you in buying or selling your home. This service is available in our office

AFTER BUSINESS HOURS CALL.

Gene Shumate ..... 694-5373 Rebecca Fouts 697-6551
Wanda Hines ..... 682-2002 Rhonda Dawson 698-5742
Carol Henson ..... 682-8858 Shirley Williams 694-4101
Mary Jo Drury ..... 684-4268 Dixie & Jack Mogle 684-4856

Member Multiple Listing Service.
Free Garage Sale Signs.

FOR sale by owner in Stanton. Older 2 bedroom with large living area upstairs, 4 lots, water well, new pump and pipe, 6 foot chain link fence, new wiring, plumping, water heater, paneling. In the 30's. Also, 2 bedroom and lot in Stanton. $15,000. 915-756-2593.

If you have the land, we have the home new 3- and 4 bedroom, semicustom homes, own your lot. Price from $32,-795. Models 1 miles west of Terminal on Hwy. 80 service road, open daily until 8. Midland- Odessa Ready Build. 563-1471.

BEAUTY AND COMFORT

Charming split level-3 bd-special master suite with fireplace, large study or family room. Oversized lot with pool and water well, many amenities. Owner financing available, offers invited.

Patsy Bohannan 682-2203
Bohannan Realtors 685-0881

CHAPARRAL REALTORS

"Professionalism and Service"
110 San Miguel Square
697-3208 MLS

Mike MacLachlan 683-9563 — Bill Husak 694-0773
Jeanette Chastain 697-7720 — Margie Coleman . 683-3827
Sarilyn Black ..... 682-6485 — Conrad Lloyd 694-6814
Frank Nall ..... 694-4497 — Georganne Sharp 682-7890
Norma Fine ..... 682-2579 — C.P.Barnett 694-6837
Mary Maddoux ... 694-2928 — Terry Zeagler 694-2964
Jack Zeagler ..... 694-2964 — Ella Barnett 694-6837
Suellen Nall ..... 694-4497 — Nancy Gluizel 694-7888

NEW LISTINGS

ANGELINA-3 BR, formal dining, tub & shower in MBR $115,000
RUSSELL CT-3 BR, formal dining, skylights, seq. MBR $94,000
NORWOOD-3 BR with large liv. area, atrium $90,000
NORWOOD-3 BR with super master bath arrangement $82,400
NORWOOD-3 br, cathedral and vaulted ceilings, patio $91,300
NORWOOD-2 BR and study, cathedral ceilings, wet bar $90,900
NORWOOD-2 BR and study, atrium patio $88,500
VERSAILLES-3 BR with f.p., storage building, low equity $97,000
STANTON-Commercial building downtown, owner finance $80,000
MARTIN COUNTY-83 acres, no restrictions, per acre $1,200

SADDLE CLUB NORTH-Exquisite,custom home $220,000
PALOMINO-3 BR, pool, sun room, Saddle Club $200,000
CAROL LANE-4 BR, 2acres, Superb & beautiful ..... SOLD
LAFAYETTE PLACE-2 BR, 2½ bath, New Orleans $175,000
ROBIN LN-4 BR, 2 acres, exce cond ..... SOLD
HAYNES—Patio townhouse, 3 BR, 2½ Bath $140,000
SEABOARD-4 BR,3 ba, wet bar,lovely $135,000
NOEL TOWNHOUSE-3 BR, 2BA, wet bar, non-esc.9¼% $132,000
NORTHRUP-4 BR, 2½ BA, 2 living areas, 2 F.P.'s $125,500
INDIANA-Near downtown home and 3 rentals $125,000
MAXWELL-4 BR, Ceiling fan, 2 living areas reduced to ..... SOLD
CUTHBERT-Large 3 BR home on 1 acre, water well $108,000
DAVENTRY-Saddle Club South New $99,500
CINDY PLACE-Tabor, Quality Built, new $99,000
GULF-4 BR, big closets, screened in patio with fan $98,500
SEABOARD-3BR,2 living areas, exc cond $95,000
#3 KEENLAND-3BR & hobby room, bsarn, two wells $90,500
CIMMARON-Lovely 4 BR, 2/1 BA, seq $90,000
BOEING 3 BR & hobby room, screened porch, sprinkler $87,500
CIMMERON 4 br, 2 LA owner financed at 14% $85,000
TAMMY COVE 3 br. Clyde Brown Built, Bond money ..... SOLD
SHELL-4 Br,2 living area lot of square, footage $82,000
NEELY-Exclusive 4 BR, 2½ B 2 liv areas ..... SOLD
DENGAR 3 BR ,1 ¾ BA, bond money assump. $85,000
DENGAR-3 BR, 1¾ BA, Bond money assump. $85,000
CIMMARON Well matained home 3 br.Non escalating $70,000
EISENHOWER-3 BR,2 BA,fp, large home,seq. bldg $73,000
SUNNYSIDE-exc. condo. beautiful ..... SOLD
FRONTIER-3 Br., 1¾ b, 2 Car, near fannin new roof $75,250
EISENHOWER-Bond money assume P., lg master ..... SOLD
EIRE-Clean 3 BR brick, bond money assump., new paint $62,500
TANGLEWOOD Nice kitchen, Jennair, compactor, ref. air $64,500
KANSAS-Owner financed, 3 BR brick, 2 BA, water well ..... SOLD
PARKLANE-3 BR, 1¾ BA, well-decorated, bond money ..... SOLD
S. CONNELL-2 BR, 1 3/4BA, rock f.p., water well $52,500
MARBLE FALLS-15.90 ac in area new developments $56,615
PRATT-Almost new 1980 wayside moible home on 2 lots $40,500
TRAVIS-Nice 2 BR, 2 liv. areas, good investment property $47,500
SCHARBAUER—Condo, 2 BR, 1 ½ bath ..... SOLD
WILSHIRE-Exc. carpet, clean, low equity ..... SOLD
ANETTA—Cute starter home, 2 BR $40,000
CLOUD 3 BR, 2 BA, well maintained $38,000
TENNESSEE-2BR, plus 2 rental units ..... SOLD
ENGLISH-2 Br redone, new carpet ..... SOLD
ANETTA-2 BR, fresh paint ..... SOLD
ROOSEVELT-2 BR, new paint and roof, garage $35,000

SUBURBAN
RT.3-Remodelled home, den w/ F.P., swimming pool $80,000
11 E. PO BOX 16422-New Capp home on 2 acres $80,000

PHOENIX VENTURES INC.-Pre-constructured energy efficient homes choose from several plans. Talk to Mike Maclachlan

CAL-PINE GARDENS HOMES
DAIVD PINE-BUILDER-COUNTRY VILLAGE I
NORWOOD-2BR,2 bath, wet bar ..... SOLD
NORWOOD-2BR,2 bath, dining room ..... SOLD
NORWOOD-2BR,2 bath, Wet bar, atrium ..... SOLD
NORWOOD-3BR,2 bath, Patio off ALA, DR ..... SOLD
NORWOOD-3BR,2 bath, Cathedral ceiling in Kitchen ..... SOLD
NORWOOD-2BR,2 bath, Study or DR. Shutters ..... SOLD SOLD
NORWOOD-3BR, 1¾ ba, open Kitchen, atrium ..... SOLD

NEW HOMES BY CAL PINE
DAIVD PINE-BUILDER
TEALWOOD PL.-4 BR, 1 LA, gm. room, wet bar $120,200
TEALWOOD PL.-3 BR, 3 LA, dining room ..... SOLD
TEALWOOD PL.-3 BR, gameroom, walk-in pantry ..... SOLD
TEALWOOD PL.-4 BR, 2½ baths, huge dining rm $130,500
TEALWOOD PL.-3 BR seq. MBR, game room, bay window $130,500
TEALWOOD PL.-4 BR, large living room, high ceilings $134,500

NEW HOMES BY JAMES CUNNINGHAM
SPRING MEADOW-Townhome, large, 3 Br., 2B $140,000
PATMAN NORTHGATE-11¾%, 3 BR, 2B ..... SOLD
PATMAN NORTHGATE-11¾%, 3 BR, 2B ..... SOLD
CONCHO NORTHGATE-11¾%, 3 BR, 2B ..... SOLD

NEW HOMES BY JIM HANSEN, BUILDER
3607 WEDGEWOOD-2 BR, 2 BA townhouse $100,300
3609 WEDGEWWOD-3 BR, 2½ BA, atrium $127,300
3611 WEDGEWOOD-3 BR, 2 BA, atrium $110,400
3613 WEDEGWOOD-3 BR, 2 BA Townhouse $100,000
4023 ANGELINA-3 BR, 2 BA, one living area $115,400
4105 COMPTON -3 BR, 2½ BA, game room $125,000
GODFREY-4 BR, 2 BA, formal dining wet bar $110,200

NEW HOMES BY PAUL NOLL
HEATHER—4 BR 3 BA, Contemp. seq. MBR area for pool

NEW HOMES BY HARPER & LUNSON
GODFREY—3 BR, Patio Home 2½ ba, atrium drs. RR Ald $142,000

NEW HOMES BY COLEMAN CONSTRUCTION CO
RANDY COLEMAN-BUILDER
ASPEN-Patio home,3 BR, 2 BA, fireplace, ref. air ..... SOLD
CONCHO NORTHGATE-3 BR, 1¾/1 BA, 1 living area, f/p ..... SOLD
CONCHO NORTHGATE-3 BR with front porch, fireplace ..... SOLD

JMJ-JIM ARNOLD-BUILDER
MERRIAL CT.-3 BR, 2BA, 1 LA, Northwest $91,300

BILL BRONSON-BUILDER
ANETTA—Cute starter home, 2BR $40,000

LOTS—COMMERCIAL—RECREATIONAL-ACREAGE

120 & COUNTY RD—1140 S, acreage, 2 water wells $50,000
N. MIDLAND DR-Lot with water well and metal barn $35,500
LLANO ESTACADO—One acre $10,000
320 ACRES-Martin Co. $312,000
STANTON-5,000 sq. ft. commercial bldg. for lease or sale ..... CALL
FULL SERVICE-Interior Decorating Business ..... CALL
51 ACRES-on 1085 S $85,000
RETAIL LOT-Town & Country Shop. Ctr $60,000
10 ACRES-Warren Rd $32,000
LLANO RIVER-Homesite Waterfront 5 acres $29,500
GOLFCOURSE-Zoned 1-F-1 ..... $25,000
2 ACRES-Commercial Lots $20,000
COUNTY RD- 2 Acre homesites, Greenwood School $12,500
COUNTY ROAD 30W-10 acres, building site, 2 wells, barn $60,000
NEILL AVENUE-Lots, excellent for mini-warehouse $20,000
NEILL AVENUE-Lots, owner will build to suit $32,000
GOLF COURSE Near Golf Course Church of Christ $42,000
TOWN & COUNTRY-Large commercial lot, LR 2 ..... $67,500
WALL over 9,000 sq.ft. of office &ware house space $430,000
COTTON FLAT & NEIL AVE-Slab for 3,000 sq. ft. warehouse $65,000
TRINITY DR.-Large building lot, min. 2000 sq. ft. house $42,500
DALLAS-Close to Downtown, zoned C-2 100x140 ..... $21,500
& WAGLEY-1 acre West of Ranch Hill Country Club $8,000

BY Owner: 12¾% financing to qualify buyer. NW Midland. 3 br, 2 baths, 2 living areas, many extras. $110,000 total. $22,000 down. 699-5305 after 5:30.

Choice Location. 3 Bedroom, 1 ½ Bath, Den, garage, fence, etc. carpet, and paint. Convential loan or owner will finance with large down payment. Owner 682-7681

BEAUTY AND COMFORT
Charming split level-3 bd-special master suite with fireplace, large study or family room. Oversized lot with pool and water well, many amenities. Owner financing available, offers invited.
Patsy Bohannan 682-2203
Bohannan Realtors 685-0881

Homes for Sale | Homes for Sale | Homes for Sale | Homes for Sale | Lots & Acreage | Lots & Acreage | Business Property Sales | Business Property Sales

HOME OF THE WEEK IN WILSHIRE PARK.



PLANNING

Ramcon

natural energy HOME
GAS. CLEAN ENERGY FOR TODAY AND TOMORROW

Call-563-4480
or-697-4741

The Carriage Co. REALTORS

684-5881

#38 PLAZA CENTER
PLAZA SHOPPING CENTER
WADLEY AND GARFIELD

MLS

SERVICE BEYOND THE CONTRACT
SERVING MIDLAND FIRST

NEW LISTINGS

STUTZ—Elegant 4 br home. Enormous master, gorgeous custom drapes. Excellent plan for large family..... $143,000

STOREY—Traditional two storey, large beautiful yard hardwood floors, unique design..... $185,000

ANDREWS HIGHWAY-Delightful townhouses. Colonial style-good location-terrific price.Available in time for Christmas..... $79,750-$85,750

TERRACE-FHA assumption Creme Puff, 4 with huge gameroom–like new carpet, ... $128,800

THREE BEDROOMS

APPERSON-Walk to Kimberlea pool from this spacious home. Formal dining living room. Great yards. Assumable loan. 3 Br. 2 baths..... $101,500*

CARRIZO-Formal dining area. Cottage design. 3 bedrooms, 1 bath..... $47,000

GODFREY COURT—Non escalating loan. Heated swimming pool. Brick barbeque pit, lots of new..... $136,500

HOLLOWAY-Facing park & planetarium exquisite Remodeled vintage home..... $155,000

LOUISIANA-Sparking pool & tile. Carpet looks new..... $68,900

POLO RD. Unique house for $120,000.. lrg.barn for $63,000., 2 acres, close to schools, or both for $175,000

PROVIDENCE-Very clean & neat home in nice area. Screened in patio, large trees, 2 LA, fireplace,.. $85,000.

RAYMOND-Bond money assumption, will lease purchase.2/1..... $35,000

ROOSEVELT-Cottage perfect for investment of starter home. Rfg. & stove remain, new carpet & paint. Corner lot..... $31,500

SHADY-LANE—Non escalating 9.625% loan $438 per mo. equity buy. Perfect condition. Close to school,.. $55,495.

FOUR or MORE BEDROOMS

BARBARA LANE-2 year old on 1.42 acres. Water well, garden, 2½ baths..... $110,000

CENTURY-Perfect condition, water well $66,000

CORD-Kimberlea Pool etc. Assume 8.25%, 442 /mo owner second lein or new loan 13% Appx..... $101,000

CULPEPPER-Custom, 3 baths gameroom Extras Galore!!! $185,000

CUTHBERT-Unique Contemporary. Heated pool. Enormous master suitew/dbl fireplace 3 baths $325,000

TOWNHOUSES and CONDOMINIUMS

GOLF COURSE-Lovely Townhome, large formal dining area, cooking island 3 br,2 baths..... $133,400

LAFAYETTE PLACE #44-Model home in quaint townhouse development. Two story, elegance, professionally decorated, cobblestone streets a new dimension in luxury living for Midland, 12⅜ interest $106,500*

PINE—Wallace townhome with sparkling heated pool. Decor by David Porras. 3 bedrooms, 3 baths, 2 car gar., zoned air..... $238,500

WESTERN-Lovely townhouse 2,2½,2,rfg.,fp.,1 living area, seperate dining 2 story 2 garage with opener..... $105,750*

WESTERN-Luxurious Townhome-Exquisite decor. Remodeled from top to bottom..... $192,500

NEW CONSTRUCTION

BOBBY FRIDAY

If you missed out on the last group of " Friday" homes-Don't be left out this time. Five more under construction with some new designs and still the fine "Friday" Construction. The planss are in our office for your inspection. Price from $85,900 to $89,500 in Lovely Wydewood Estates

DAN DALTON

NORTHFIELD-Trinity Estates, Custom,w/heated pool,3+ bedroom, enormous master,4+baths. $340,000

PAUL NOEL

HEATHER-Gameroom,Jennair,wet bar, 3½ baths $283,900*

HEATHER-2 living areas, formal dining, 2 courtyards, Country French design 4.4.3 ..... $229,500

PERMIAN SOLAR & WIND

ST. ANDREWS-Lovely sunken living room. 1 LA, wet bar sequestered master, 3/2/2, BUY DOWN INT,..... $103,000.

DAVID YANCY

TEAKWOOD New passive solar, marble baths with whirlpool, Pella windows. Luxury abounds..... $235,000

BEECHWOOD Designer plans luxury with light hearted flair. Plans in our office. Fresh designer plans by quality experienced Builder $220,000

LOTS

2405 & 07 GOLF COURSE—For large residences facing Ainslee or PD for 3 unit single story residences. Owner will sell or trade..... $60,000.

"H" LOT—Executive prestiage area. Call for details, ... $40,000

HICKS-Residential lot. Call for details,..... $5,000

HICKS—Residential lot. Call for details... ..... $8,000

NEELY-803,805,807,,,EACH..... $20,000

TERRELL-1 acre of land. Call for details,..... $10,000

COUNTRY BECKONS

RANCHLAND-1200 acres in Ector County..... CALL*

KERRVILLE-Estate with main house with every luxury. Summer house with swimming pool.... $307,000

PECAN ORCHARD-Investors dream! 140+ acres in Comanche Co. Young bearing trees. Drip system, good water ½ of menerals pass, Mgt Co. available $281,320

2 ACRE MOBILE HOME TRACTS-Water well and septic system $12,500

1.3-2.3 ACRE TRACT-Located on FM 1213. For building or mobile homes.. per acre $4,750

HILL COUNTRY RANCHES starting at $400,000

AVA,MISSOURI-122 Acres. Surface & minerals plus two houses, water well 30 GPM, and creeks on this property. Deer. Turkey & fishing..... $90,000

REAL ESTATE OPPORTUNITY

684-5881
684-6321

Betty Ford	684-4177	Helen Pogue	682-7513
Christine Jaquess	682-8033	Joan Ramey	684-6844
Pat Howard GRI	694-3596	Sue Birdsall	684-3848
Laura Manuilk	683-2327	Patsy Wehmeker, G.R.I, C.R.S.	
Camilla Mcloughlin	684-3139		682-8906
Billie Perry	694-1886	Sarah Crowe	694-8382

Louise Culver, GRI, CRS 682-9835

*Sale Pending .....

BUIDOSO cabin near airport for sale. Call 694-4239.

WOULD like to swap Ruidoso cabin for Midland house. Call 694-4239.

CALL ABOUT OUR MOBILE HOME LOTS

1700 E. PINE 3 BR. 2 Ba. Refrigerated Air, Water softner. Good assumption. P.J. Denton-699-4385.

MOBILE HOME-on almost an acre-call about this-OWNER ANXIOUS-Many improvements. Dorothy Robinson - 699-7590

UNUSUAL CUSTOM BUILT -Mobile Home- 121 Braniff-Airline Park -P.J. Denton-699-4385.

4 ACRES-Water well-Ct. Rd. 154 W-$27,000. Bill Robinson-699-4385.

4721 CHEROKEE -Completely remodeled. 3 BR, 2 Ba. New Carpet-$46,500. Dennis Brunington-697-5468.

NEW CONSTRUCTION

4501 PARKHURST-Be the proud owner of a model home from the Parade of Homes-Skyline, 3 BR, 2 3/4 Ba. BUILDER-B.L. & B. CONSTRUCTION-Nina Hagen 682-4250.

4803 NEELY-UNIQUE 3BR, 1 3/4 Ba. Cedar paneled ceiling in LA Decorative Ceramic tile in bath and kitchen. BUILDER-PETROPLEX-Nina Hagen 682-4250.

3205 Burchill Plans in office 3 Br.2 BaBUILDER-JBC CONSTRUCTION. $56,000

Dorothy Robinson-699-7590.

Nina Hagen	682-4250	Dorthy Robinson	699-7590
Becky St. John	699-1521	Joan Helmer	685-3175
Bill Robinson	699-7590	P.J. Denton	699-4385

MURPHY & ROCHESTER REAL ESTATE & INSURANCE

4308 NEELY	4526 E. University
697-3251	563-3023
MIDLAND	ODESSA

REALTOR MLS

ALSTRIN & ASSOCIATES

684-8218 6848212

BIG SPRING ? KANSAS corner
100' front C-1-------**Call**
WALL &CLARK, Street 3 sides
140' front LR-3-------**$200,000**
WALL, 100' front, LR-3-------**$144,000**

NEW LISTING BY OWNER NEAR COLLEGE—3 bedroom, 1¾ bath. Cathedral ceiling in beautifully paneled den, sprinkler system, fresh paint, immaculate. $84,500. 694-8003.

NEW & CUTE

2 bedrooms, 1½ baths. Almost ready to move into! Refrigerted air. See now! Call Jack Zengler, Chaparral Realtors 697-3208, evenings 694-2964.

4 ROOMY BEDROOMS

Owner will consider financing! Call on this spacious home on Cimmaron. Call Terry Zengler, Chaparral Realtors 697-3208, evenings 694-2964.

81 Suburban Homes

15.49 ACRES On Mocking Bird Lane

Two water wells. Owner will sell in small tracts. $25,000 an acre. Call Georganne Sharp, Chaparral Realtors 697-3208, evenings 682-7800.

82 Out of Town Realty

LOT for sale in Ruidoso, New Mexico. Call 915-235-1717, after 6, 915-235-5295.

fc6.BEAUTIFUL two-story Colonial home near Lake Brownwood. 16 1/2 acres irrigated land, swimming pool. Call 643-1143 or 646-1692.

TWO 1 acre lots on Lake Amistad in Rough Canyon area. 1 mile to launch ramp. 24 x 30 metal building and electricity on one lot, Other lot bare. Call 512-775-2680.

HILL Country Ranch for sale. 4300 acres eastern Edwards County, one of the best. 60 miles west of Kerrville, on highway, good grass, plenty of game. Executive rights to minerals. 3 bedroom, 2 bath house. $450 per acre with some owner financing for qualified buyer. J.B. Love, 512-624-1262.

ELK Hunt-100,000 acres private land. Weston, Colorado, adjacent to famous Vermejo Park. Plentiful game. Will issue only 15 permits. 8 Permits October 10th thru 14th, 7 Permits October 16th thru 20th. $2500 includes Colorado license. Call Virgil Sewell 505-622-7250 or Jerry Wood 505-622-1982. Box 760, Roswell, New Mexico.

LAKE HOUSE

Two bedroom house with large lot in Robert Lee, Texas. Completely furnished, new electric hot water heater. House has linens and kitchen furnishings. Also boat with trailer. Boat can be seen 2500 Fannin, Midland. Price for house and boat is $17,500.

For More Information
Call Dan Brown
683-2971

HORSESHOE BAY

Two fine lots on 4th green of golf course. All amenities of Country Club included. Call for particulars.

Jan Moore, Assoc.
697-6100
Adobe Inc., Realtors
694-9548

NO ONE ELSE OFFERS THE VIP™ REFERRAL SERVICE.

Our exclusive VIP™ Referral service is one of the reasons why the CENTURY 21® system is Number 1. If you're anticipating a move, we can help make it smoother.

Century 21®
MIDTEX REAL ESTATE
1711 W. Wall
683-2000

NEAR CLAY DESTA PLAZA
LOW DOWN!
LOW PAYMENTS!

3bdrm., 2 bth. with HUGE 24' X 16' Living area, 12' X11' Dining Room and a cozy fireplace. Choose your choice of carpeting, wall paper, floor covering cabinet tops, light fixtures and appliances. Priced at $76,300. This home can be yours with as little as 5% down and low payments with lower than FHA or VA interest rates. Call 563-4480, EVES. Marcus Strother 684-6710. (MS905)

Ramcon

82 Out of Town Realty

20 acres rivertront. Beautiful water and scenic views. 5% down payment. 15 year financing at 9¾% simple interest. 1-800-292-7420.

83 Lots & Acreage

THE PROFESSIONALS
Word Sherrill REALTORS
1809 W. WALL
683-7002
682-0138
Janice Green, GRI

SEQUOIA-Green Tree C.C. Outstanding quality, 3 bd. 2½ ba, upstairs master suite w/balcony overlooking the golf course, luxurious his n' her master bath. Large sunken living area,verandah w/paddle fans. Also a large whirpool. MANY MORE AMENITIES ..... CALL

EXCEPTIONAL! See this double wide Town and Country mobile home on four acres. It has 3 bedrooms, 2 baths, utility room, fireplace and ref. air There are 55 pecan trees, 18 fruit trees and a large garden area, all on drip systems, already growing for you. Also a two car garage and a nice barn or workshop. Assumable loan $79,000

MERRILL DR.-New construction in Northwood Addition, 3 Bdrm. w/ofc.,1¾ Ba., by Connady Homes $97,950

LOTS AND ACREAGE

3 ACRE TRACT-Greenwood area w/water well ..... SOLD

4 ACRE TRACT-Between Midland & Odessa, good for home-sites,per acre $6OLD

CHOICE RUIDOSO LOT-WE consider trade ..... CALL

GREENTREE COUNTRY CLUB

LARGE GOLF COURSE LOT ..... CALL

DEVELOPMENT PROPERTY

161 ACRES NEAR GREENTREE COUNTRY CLUB ..... CALL

139 ACRES ON PROPOSED LOOP 250 ..... CALL

WE HAVE VARIOUS RANCHES IN THE HILL COUNTRY & SOUTH TEXAS- see our brochures .....

FOR SALE
NEW MEXICO MOUNTAIN RANCH
209+Acres
SOPELLO, NEW MEXICO
(13 mi North of Las Vegas)
EXCELLENT area. Close in to good hunting and fishing, and skiing at Taos. Pendaries Village features an 18-hole golf course and lodge. 98 Cabin sites approved for subdivision minimum 1 acre lots. Ranch facilities include spacious ranch house and guest house, barn, corrals and workshop. Water, electricity and telephone to house. 100' irrigation well. Completely fenced. Ideal for horses.....and people! Tom Muchmore & Assoc., Inc Realtors, 11000-C Spain Rd. NE, Albuquerque, New Mexico 87111 or call (505)292-4444. Contact John Robert evenings-265-4642 or Sam Pavlakos evenings 266-7332.

Mobile Home Acreage For Sale
Greenwood School District. ½ track with septic tank and water, ready to move on, Low down payment. Enjoy peaceful and clean neighborhood. Owner finances. 1 to 15 years.
Walker Estates
684-7588
694-7504

LAND for sale. 27 acres 8½ miles S.E. of Midland. Cash. $1,000 TA, will finance at $1,250 TA, 10% DN, 10% INT for 10 years. Call 1-677-8819.

*47 ACRES OFF FM 868

Single family or Commercial property. Two water wells, cased, but no pumps. Owner will consider drilling additional water wells and making caliche road south to Andrews Hwy. Sold as one tract. No owner financing. $10,000 per acre. For more information TALK TO FRAN HENDERSON, Associate, DON HARVEY, REALTORS, 683-5333, evenings, 682-6576.

OWNER MOVED

Need someone to buy equity of only $180.00 and assume note of $1,715.00 on nice level lot near Lake Brownwood. Zoned fro mobile homes or campers. Trees, good road and utilities available. Payment of $36.26 monthly.
Call Ken Eason at
915-784-5655 or
915-752-6097

The Good Life

• Proposed Recreation Center • Neighborhood Park • Underground Utilities • Wadley at Godfrey . . . by Trinity School

Choice lots now available for town homes, patio homes and single family residences. Lots from $15,000 to $49,500.

Individuals and builders are selecting lots now . . . call Ron Lynch at 697-7945 or 694-2752.

Trinity Estates

Trinity Estates
A planned residential development marketed by HBF

KNIFFEN REAL ESTATE

LAND OFFICE 682-4878 LAND

Acreage on Hwy. 158 West of Midland 1 1/4-100 acres, good water and terms. Highly restricted.
Commercial acreage on any size lots. Highway 158 West of Midland.
S. I. CAMP 366-8749 Helen Cantrell 683-5825

3½ Miles From Downtown Midland: New addition for move-ins and mobile homes. Highly restricted. On scenic Elkins Ranch. 1-acre to 20-acre lots. $2,000 per acre and up. 683-5021

ARKANSAS LAND

200 acres investment land, located 2 miles from large fishing lake, level to rolling. ½ open pasture, balance wooded pasture (pine, hardwood timber), ½ minerals in active gas exploration area. $84,000.
FREE LISTS
Call 501-637-3820 or 501-637-2281
Gaffin Farm Agency
Box G, Waldon, Arkansas, 72958

*PECAN ORCHARD

Three acres on Bluebird Lane and approximately 100 pecan trees. Drip system irrigation. Windmill. Good water! Zoned AE. For more information TALK TO TOMMIE STRACK, Associate, DON HARVEY, REALTORS, 683-5333, evenings, 683-4759.

84 Farms & Ranches

GREENWOOD DISTRICT

Close to work, convenient to school. Half acres tracts or more. With septic and water available. Complete owner financing with low down payment.
686-7798 or 458-3419
No Realtors Please

*SOUTH NEAR COTTON FLAT ROAD

11.44 acres south of I-20. For more information TALK TO LARRY SUTTON, Associate, DON HARVEY, REALTORS, 683-5333, evenings, 694-8640.

84 Farms & Ranches

AUCTIONS

FRIDAY, OCTOBER 2, 1981
11:00 A.M.

OWNER: BENNY STONE

LOCATION: From Tarzan, Texas, 4 Miles West on Highway 176, then 3/4 Mile South on FM 1212, or from Stanton, Texas, 14 Miles North on Highway 137, then 10 Miles West on Highway 176, then 3/4 Mile South on 1212, or From Andrews, Texas, 30 Miles East on Highway 176, then 3/4 Mile South on 1212.

FARM LAND AUCTION

FARM #1 284 CULTIVATED ACRES
Martin County-Grady School Dist.
LEGAL: Sect. 137-Blk., A-ABS. 780 and Section 140-Blk. A-ABS. 781.
4 Irrigation Wells - 2 1/4 Mile Side Rolls. Booster Pump & Motor - 1 1/4 Mile High Pressure Irrigation. This farm is extremely level, almost table top, excellent location and a real super farm.
Sell Time for Land Approximately 2:30 p.m.
TERMS: 10% Placed In Escrow at Time of Sale. Balance at Closing. Closing Date Between Dec. 15, 1981 & Jan. 15, 1982, at Seller's Option.
See Your Loan Man - Be Ready To Buy
Limited Financing for People Who Can Qualify (FHA)

FARM #2 640 CULTIVATED ACRES
MIDLAND COUNTY--GREENWOOD SCHOOL DIST.
County Pavement on East Side. New Land - Cultivated Only 5 Years. (2nd Full Crop). To Be Offered In 320 Acre Tracts and In Its Entirety.
Sale Time for Land Approximately 2:30 p.m.
To Be Sold at Equipment Sale Site. (Tarzan)
LOCATION: From Greenwood School, 3 Miles East on FM #307, then 2 Miles South, then 1 Mile East on County Road #120, then 1 1/2 Miles South on County Road #1040, this being the Northeast Corner of the 640 Acres.
This is a very fine farm as the crop will indicate. Good, deep fertile soil as you will note when you inspect this farm. Contact your loan man and be ready to buy.
TERMS: 10% Placed In Escrow the Day of Sale. Balance at Closing. Closing Date Between Dec. 15, 1981 & Jan. 15, 1982, at Seller's Option.

Owner Reserves the Right to accept or Reject Final Bid. Limited Financing for People Who Can Qualify (FHA)

CALL AUCTIONEER FOR DETAILS--806-866-4646

ALL ANNOUNCEMENTS MADE AT SALES MAY SUPERCEDE ANY PRIOR ANNOUNCEMENTS

HERB HENDERSON AUCTIONEER

License No. TXS-012-0068

PUBLIC AUCTIONS

JIM MONTGOMERY REAL ESTATE

RANCHES*FARM LAND*COMMERCIAL
OIL PROPERTIES*INVESTMENT LAND* MLS
Suite 300 Midland Hilton 682-5661

INVESTMENT PROPERTY

640 acre ranch, 100 acres already in cultivation. Western Andrews County. $240 per acer, possible owner financing. PH. 563-4480 EVES. Don Newbrough, 1-523-3391. (DN902)

OTHER LAND AVAILABLE
Ramcon

489 Acre Coleman County Ranch, by owner. Ideal hunting and fishing with 15.3 acre lake. Deer, turkey, quail, dove, oak and mesquite. 1/2 minerals city water near. $585. for each acre. 6 miles N.E. of Santa Anna...214-343-7122 after 6:00 p.m.

9,368 Ac. Ranch - 25 miles South of Midland. Much land suitable for cultivation. Excellent owner financing available. No minerals. Chas. S. Middleton and Son, Realtors, P.O. box 7524, Lubbock, Texas 79408; (806)763-5331.

COLEMAN County 774.4 acres soil conservation lake, 3 bedroom rock house, implement barns, tractor & shredder, some oil production, terms available. Call Marlen, K & H Real Estate 915-625-2540 or 915-625-2901. Coleman, Texas.

BOSQUE RIVER RANCH
420 acres with river through center, 175 acre coastal bottom. Magnificent home sight. 2 tanks, runway, hundreds of pecan trees, house and barn, 2 wells. Excellent deer, turkey, and fishing. $950. per acre, 1/3 down, balance at 10 1/2% for 30 years. On intersection Hwy. 6 & 281, south of Stephenville.
817-769-4463

650 ACRES NEAR BRADY
Good house, barn and pens. Rolling hills, oak and mesquite. 175 acres in cultivation. Deer and turkey, 5 ponds, mass working ranch.
$525 Per Acre
Charles Newlin Real Estate
915-597-8422

BY Owner, 640 acres, Nolan County, 417 acres cultivated, 223 acres pasture. ¼ participating minerals and royalty. Oil lease expires June 1982. Fenced and cross-fenced, two wells, corrals, 3 bedroom house. $425 per acre. Call Phil at 915-766-3138 days, 915-737-2343 nights, for details.

100 acres, $169 per acre, 15 year owner financing at 9¾% simple interest. Call 1-800-292-7420.

½ Section Ranch Land. 40 miles from Midland. 15% down and interest only for two years.

25 acre coastal with 2bd, 2 bath, 2 car garage home. Energy efficient. 3 miles on paved road from Stephenville, Texas. $120,000. Owner Financing. Call after 6 pm., 817-968-8273.

1900 acres near Fort Worth; $600 acre, owner finance, 10% interest, 10,850 acre ranch; 7,000 acres improved grasses, highly improved. Big tax write off. For details, call L.B. Minor Real Estate. (817)534-6340.

SPANISH OAKS RANCH

2,500 acres near Buffalo Gap, Taylor County. Stunning terrain. Fenced for exotic game. Beautiful live oak, Spanish oak and hickory. Deer, turkey, quail and other wildlife. Some minerals available. $875.00 per acre.

Patsy Bohannan 682-2203
BOHANNAN REALTORS 685-0881

BOHANNAN REALTORS®

1309 N. BIG SPRING 685-0881

COMMERCIAL FOR SALE

NOBLES ST.-85,000 ft. retail shopping center building with 3 acres paved parking suitable for Warehouse-Retail-Commercial . . 495,000
KENT ST.-Office & Retail Bldg. 400,000
SOUTH K-Brick Bldg-Suitable for Office-Retail-Residence. . . . 30,000
ESTES ST.-3 Rent-houses . . . . . $700 mo. income. . 55,000
SOUTH "G" AT COLLEGE-2 Rent Houses-Good Potential 60,000
INTERSTATE 20 East-In new K&S Industrial Sites-Excellent sites for Warehouses, pipe & Equipment yards: 4.35 Ac.-$39,500; 3.36 Ac.-$28,500; 3.58 acres-$32,500
W.PINE ST.-Church Bldg. app. 5,000 sq. ft.-Possible day care renter. Make offer
Iris Lane-2.19 acre yard fenced-caliche for lease . . . . . $800 mo.

WAREHOUSES

We have several for sale or for lease. Call for details.

OFFICE SPACE

We have office space for lease. Call for details.

FOR SALE

3,000,000 gallon per year

Texaco Jobbership in Del Rio, Texas

- Rapid growth Area
- Potential Unlimited
- Near Lake Amistad

Principals Only Contact:

Bryan Cartall, P.O. Drawer E.
Del Rio, Texas 78840
(512) 775-2953

85 Resort Property Sales

10 Acre overlooking beautiful Amistad Reservoir. $1050 down payment, $164.75 per month for 12 years with owner financing available. Call 512-734-6336.

LARGE trailer house on 5 1/2 acres on Lake Spence. Robert Lee, Texas. City water, well water, fireplace, redwood deck, fenced backyard. Financing available. Phone 684-9751.

BEAUTIFUL LAKE BROWNWOOD

By owner, tree covered double lot at Cason Cove, 140 feet of deep water frontage, easy access. Must sacrifice, $35,000, firm.
Monday-Thursday, 683-7514
Friday-Sunday, 915-784-5325

87 Investment Property

DOWNTOWN location suitable for executive offices. Call Marian at K & H Real Estate 915-625-2540 or 915-625-2901. Coleman, Texas.

DEAL FELL THROUGH. Choice commerical lot at corner of B and Indiana is now available. Contact Richard Dunlven at 683-6533.

FOUR commercial buildings, 12,500 square feet with 7,500 square feet parking. All rented. Qualified buyers only. Cash preferred. Call 682-3096. No agents.

PARTIALLY furnishes offices, good location with adequate parking space. Call Marian at K & H Real Estate 915-625-2540 or 915-625-2901. Coleman, Texas.

OFFICE BUILDING. 3000 sq. ft., including offices, reception and conference rooms. Excellent traffic area on N. Main. RE/MAX Realtors. 505-624-0000. Beulah Wooldridge 505-622-6956 evenings. Roswell, NM. 88201

87 Investment Property

INVESTORS SPECIAL $38,500 60 RENTAL UNITS FOR SALE

- New construction near Ranchland Country Club
- 2 & 3 bedrooms, approximately 1042 sq. ft.
- 20% down-we pay closing costs
- Excellent tax shelter
- Special financing available
- Several sold-call now

Neal Hall

HAIL BUILDERS

697-7831

FOR sale; motel kitchenette apartments, 100% occupancy. Stanton, Texas. 1-915-756-2554.

THREE office or retail lots for sale. Immediate access to Andrews Highway. $3.15 per sq. ft. 697-2206.

17 Duplexes under construction, available for sale on Idlewilde at Country Club Bedford and Cuthbert. Still priced below $80,000. Financing available. 697-2269.

INVESTORS OR BUILDERS

22 to 150 prime acreage, pavement on two sides, abundant water, 5 wells, with 5 horse pumps. Good level land. 4 1/2 miles of Midland. Excellent property for development houses, mobile home park or shopping center. Owner realtor. Box B-5, Midland Reporter Telegram, P.O. Box 1650, Midland, Texas, 79702.

EXCELLENT COMMERCIAL LOCATION

Located on Wall Street, over 9,000 sq. ft. of office and warehouse space situated on .964 acres. Could be converted for restaurant use. Contact Mike MacLachlan, Chaparral Realtors 697-3208, evenings 683-9593.

G. Dwayne Casbeer, Realtor
COMMERCIAL INVESTMENT REAL ESTATE

- Industrial Office/Warehouse Sale or Lease - all sizes 100 % Financing
- Industrial Acreage 1 - 20
- 2 - 2 br. Duplexes Pecos - Leased
- 3 - 2 br. Duplexes Wadley - Leased
- 4 Single family lots, Lilly Heights
- 4 - Plex. Leased

G. Dwayne Casbeer, Realtor
697-2206