WEDNESDAY

THE SNYDER DAILY NEWS

VOL. 20, NO. 220 SNYDER, TEXAS (79549) WEDNESDAY, JANUARY 14, 1970 8 PAGES—PRICE 10c

The SDN Column

The upstart Kansas City Chiefs of the American Football League kept a lot of eyes glued to television screens last Sunday afternoon as they accomplished a victory that was even more impressive than that of hte New York Jets a year earlier.

No doubt, one of the interested spectators was Jack Spikes, the former Snyder High School football and basketball star who will speak at the football banque here Saturday night.

The Chiefs have not always been the Chiefs, as seasoned professional football fans know. They started out a decade ago as the Dallas Texans, subsequently moving to Kansas City and changing their name when it became apparent that one professional football team was enough for Dallas. Spikes was a star for the Texans and then for the Chiefs, before seeing service with Houston and Buffalo before retiring from the professional gridiron.

He not only played in the first "over-time" football game, matching the Dallas Texans and Houston Oilers for the AFL championship, but also was voted the star of that game.

Thus Spikes had a prominent hand in making professional football history.

★ ★ ★

His success on the football field was so well known that few people today apparently remember that Spikes was quite a basketball player in high school. One observer from a neighboring town, conceding that Spikes was indeed a football star, made an unflattering remark about his ability on the basketball court. A couple of weeks later, Snyder's basketball team played a game against that neighboring town's high school team and Snyder won it by a comfortable margin. Jack Spikes scored 29 points.

★ ★ ★

The people at NASA have another significant launch coming up. They plan to hurl the first in a series of operational meteorological satellites into orbit within the next few days. The TIROS-M, which stands for "Improved TIROS," (sounds like a detergent, doesn't it?) is due to go into a sun-synchronous orbit, which means that the sun always will be at the same angle behind the spacecraft to provide maximum power for keeping batteries charged and for illumination for photography. Such a feat is accepted as routine, now, but 15 years ago would have been hailed as a miracle.

— WACIL McNAIR

★ ★ ★

Today In History

By THE ASSOCIATED PRESS

Today is Wednesday, Jan. 14, the 14th day of 1970. There are 351 days left in the year.

Today's highlight in history:

On this date in 1784, the United States ratified a peace treaty with England, formally ending the American Revolution.

On this date:

In 1809, England and Spain formed an alliance against Napoleon Bonaparte.

In 1814, Denmark ceded Norway to Sweden.

In 1875, the medical missionary, the late Albert Schweitzer was born.

In 1914, Henry Ford started the first auto assembly line.

In 1943, President Franklin D. Roosevelt and British Prime Minister Winston Churchill began a wartime conference in Morocco.

In 1953, the Parliament in Yugoslavia elected Premier Tito president. Only one vote was cast against him.

Ten years ago — Moves toward setting up a new Western trade group that would include European nations and the United States and Canada were approved at a meeting in Paris.

Five years ago — The prime ministers of Northern Ireland and the Irish Republic met for the first time since Ireland was partitioned.

One year ago — The U. S. aircraft carrier Enterprise was ripped by explosions. At least 17 lives were lost.

★ ★ ★

THE WEATHER

SNYDER TEMPERATURES: High reading Tuesday, 34 degrees; low, 26 degrees; reading at 7 a.m. today, 29 degrees; precipitation, trace.

Northwest Texas: Clear to partly cloudy tonight. Increasing cloudiness Thursday. Warmer in the afternoons. Low tonight 25 northwest to 40 southeast; high Thursday 56 to 66.

North Central Texas: Clear to partly cloudy and cool tonight. Partly cloudy and a little warmer Thursday. Low tonight 28 to 38, high Thursday 56 to 66.

Northeast Texas: Clear to partly cloudy and cool tonight. Fair and a little warmer Thursday. Low tonight 32 to 38, high Thursday 56 to 66.

South Central Texas: Partly cloudy tonight and Thursday. Warmer afternoons. Low tonight 40 to 52, high Thursday 62 to 72.

Southeast Texas: Light rain ending decreasing cloudiness tonight. Partly cloudy Thursday. Warmer afternoons. Low tonight 38 to 46, high Thursday 58 to 66.

Southwest Texas East of the Pecos: Partly cloudy through Thursday. Warmer afternoons. Low tonight 32 to 45, high Thursday 60 to 70.

Southwest Texas West of the Pecos: Fair tonight. Increasing cloudiness Thursday. Warmer afternoons. Low tonight 28 to 42, high Thursday 56 to 68.

Louisiana: Cloudy to partly cloudy and rather cold through Thursday. Scattered areas of light rain mainly south portion tonight. Low tonight 30 to 40, high Thursday 50 to 58.

Federal Cutbacks Expected To Balance Fiscal Budget

WALLS OF FLAME SWEEP LENGTH OF MOTEL — Searing flames quickly destroyed the Gold Rush Motor Lodge on Northern Lights Boulevard, at the southern city limits of Anchorage Tuesday, sweeping from the front dining room area at the right of photo along the length of building, to the left in the picture. State Troopers reported that 34 rooms were occupied when the fire broke out, with between 40 and 43 persons in the building at the time. (AP Wirephoto)

By STERLING F. GREEN
Associated Press Writer

WASHINGTON (AP) — President Nixon's first budget message will call for a federal spending total of around $202 billion to $203 billion, administration sources estimate.

To help squeeze costs down and assure a surplus, one official reported privately, the Jan. 27 message to Congress may call for cutbacks in some government services, possibly including operations of the Post Office. No details were provided.

The budget reportedly will show a surplus of "a very few billion dollars," an official said, with the help of an odds-and-ends package of tax increases, user charges and speedups in tax collections.

Nixon met Tuesday with his Cabinet, the White House reported, for a review of the budget proposals "before totally locking it up."

Press Secretary Ronald L. Ziegler indicated the President would be able to keep his promise of a balanced budget for fiscal 171, starting July 1.

However, doubts have been rising within the administration on whether Nixon can hold spending to $192.9 billion in fiscal 1970, as he has vowed in view of bulging costs and rising interest outlays, plus some unwanted increases made by Congress in appropriation requests.

Still hanging fire is the $19.8 billion appropriation bill for the departments of Labor and Health, Education and Welfare; it carries $1 billion more for education than Nixon asked. The President also has criticized a pending military and civilian pay bill, which would affect the current fiscal year's budget.

The quest for new revenues to improve the 1971 fiscal picture has produced a variety of proposals from the Treasury. Several of them are expected to appear in the budget message. They include:

—Increasing the federal tax on cigarettes from 8 cents to 13 cents a pack, and hiking the taxes on all alcoholic beverages by perhaps 10 per cent.

—Raising the federal gasoline tax from 4 cents a gallon to 5 cents.

—Speeding up estate and gift tax payments. Estate tax payments now lag as much as 18 months after death because survivors are permitted to put a valuation on the estate, for tax purposes, either as of the date of death or one year later.

The Treasury's plan would preserve this choice, but would require payment of an estimated tax within six months after death. A refund would be made later if found necessary. The tax on gifts applying to gifts of more than $3,000—is paid now after the end of the calendar year. The Treasury proposes to speed up the collection by requiring payment within six months.

—Requiring corporations to make earlier payment to the Treasury of excise taxes collected from the public and income taxes withheld from employes' pay checks.

—Imposing new or increased charges on users of federally supported highways, waterways, airports and airways.

—Extending the present 10 per cent tax on telephone service and 7 per cent excise tax on new automobiles beyond next Jan. 31 when both are scheduled for reduction.

L-dopa May Be True Aphrodisiac

By FRANK CAREY
AP Science Writer

WASHINGTON (AP) — A Georgetown University neurologist disclosed today unexpected evidence that the experimental drug L-dopa can be a powerful sex stimulant that might prove to be a long-sought medical weapon against female frigidity and male impotence.

L-dopa already has been hailed as a possible breakthrough against crippling Parkinson's disease, but Dr. William E. O'Malley said it also looks like "a true aphrodisiac" that could benefit hundreds of thousands of people throughout the world.

O'Malley said in an interview the drug has demonstrated powers of giving some men "in their 60s and 70s" more sexual vigor than the average 20-year-old man.

And, he added, while predominantly affecting men, it also has induced "hypersexuality, that is, a marked increase in sexuality," in certain women.

He reported that the unexpected findings have been discerned as a side-effect in about 2 per cent of the patients being given the drug for Parkinson's disease—the so-called "shaking palsy" malady known since Biblical times.

He told of one male patient, about 60, who hadn't been sexually active for at least six years," who started chasing nurses" after being treated with L-dopa for quite awhile.

O'Malley said the evidence of increased sexuality in certain patients with this disease—which ordinarily tends to depress sexual activity—is so dramatic that studies appear warranted to explore possibilities for using L-dopa as a treatment for female frigidity and male impotence.

Frigidity is the incapacity of certain females for normal pleasure in sexual intercourse. Male impotence, which is much less common than female frigidity, is the inability of certain males to perform the sexual act.

"At least 20 other investigators" throughout the country had told him privately they had noted similar hypersexuality in some of their L-dopa treated patients, O'Malley said. He added:

"At first, we felt we ought to keep this quiet, but now most of us feel that it ought to be publicized because of the possibility of engendering studies—at some later date—of the possible, controlled use of L-dopa as a treatment for frigidity and impotence."

He stressed that, for the present, all neurologists are "fully occupied" with further exploring L-dopa's use against Parkinson's disease.

O'Malley said researchers are aware of the possibility that if L-dopa becomes generally available to the medical profession—in contrast to its present status as an experimental drug—"hippie-like kids, always looking for any kind of a new thrill" might try to get it by improper means.

"But anyone with such intentions," he said, "should be warned that L-dopa, while a very safe drug in skilled hands, is a very dangerous drug in unskilled hands."

Drizzle Continues In Texas Areas

By THE ASSOCIATED PRESS

Light rain or drizzle lingered from Central into South Texas this morning while freezing temperatures nipped northern areas of the state.

Moisture amounts during the night ranged from .52 inch at Brownsville and .25 at Corpus Christi down to traces at a number of points.

Most of the rainfall fell in an area from Waco, Austin and San Antonio southward into the Lower Rio Grande Valley and from Houston down the Texas coast to Brownsville.

Skies were at least partly cloudy nearly everywhere in the state.

Forecasts called for the rain to end by evening.

Phone Books To Feature AAC Shield

Snyder's "All - America City" shield will be featured on the cover of the new telephone directory to be distributed this week.

"Southwestern Bell is pleased to emphasize Snyder's achievement through display of the shield on the cover," said Bill Gilliland, manager for the telephone company.

The directories will be mailed to customers starting Saturday, Gilliland pointed out. Approximately 8900 will be distributed.

Hermleigh listings also are included in the directory.

There are 36 pages of Snyder alphabetical listings and two for Hermleigh in the directory. The expiring directory included 35 Snyder pages.

Also, the directory has 88 pages of Yellow Page advertising.

Superintendent's Contract Extended

The board of trustees of the Snyder Independent School District last night rejected a proposal for computerization of the tax roll and extended the superintendent's contract to June 30, 1972.

The proposal for computerized tax roll service had been submitted last month by Pritchard and Abbott, tax engineers. It was rejected on a motion by Dillard Teal, which was seconded by Kenneth Wilson.

Superintendent Bill Hood's contract was extended from June of 1971 to June of 1972, representing a one-year extension. At the same time, the board approved a hike in his salary from $16,000 annually to $18,000.

The proposal for the contract extension and pay raise were combined in one motion made by Max von Roeder. It was seconded by Harold Lacik. Lacik, von Roeder and Bill Schiebel voted for the motion, and Ted Crenwelge, Kenneth Wilson and Dillard Teal voted against it. Dan Cotton, president of the board, voted for the motion to break the tie.

Resignations of some personnel and hiring of others was approved by the board. The resignations include Mrs. Polly O'Quinn, first grade teacher at Central Elementary; Mrs. Mary Ann Hooks, head start teacher at the Child Development Center; Mrs. Opal McLeod, communicative arts teacher at Travis Junior High; and, Mrs. Elizabeth Beard, fourth grade teacher at East Elementary.

New personnel hired are Toby Morton, social studies teacher at Lamar Junior High; Miss Dorothy Coslett, third grade teacher at Central Elementary; Miss Betty Sue Amerson, fourth grade teacher at Central Elementary; Miss Katrina F. Dean, head start instructor at the Child Development Center; Kenneth Case, industrial arts instructor at Lamar Junior High; Miss Diana L. Harper, communicative arts teacher at Lamar Junior High; Miss Janie Sue Putman, communicative arts teacher at Travis Junior High; and, Miss Wanda R. Hudgins, fourth grade teacher at East Elementary. In addition, the board approved the re-as-

See Contract, Page 2

33 Bodies Recovered By Fishermen

PAGO PAGO, American Samoa (AP) — Fishermen have recovered the bodies of all 33 persons who perished when a twin-engine airliner crashed into a shallow lagoon Tuesday.

Authorities said the DC3, only aircraft operated by Polynesian Airlines, crashed and burned seconds after it took off from Faleolo Airport, in the independent island country of Western Samoa.

Number Growing In My Lai Probe

By FRED S. HOFFMAN
AP Military Writer

WASHINGTON (AP) — The number of persons under Army investigation or charged in the alleged My Lai massacre of Vietnamese civilians has grown to 31—five more than reported by Army Secretary Stanley Resor to Congress last Nov. 28.

The increase results from evidence turned up by Army probers during questioning of men who witnessed, or knew about, the events at the Vietnamese hamlet March 16, 1968.

The investigation is far from finished. Officials consider it possible the list could grow even more, although some persons now under investigation could be cleared.

Four soldiers have been charged so far and two of them have been ordered to face court-martial trials. Decisions on whether to try the other two may be weeks off.

In addition, there are 13 soldiers and 18 former soldiers whose actions at the time of the My Lai episode are under scrutiny.

The Army has refused to identify any of those under investigation except the four men formally charged.

Meanwhile, the Army has ordered consolidation of the investigation and the processing of allegations under a single senior officer, Lt. Gen. Albert O. Connor, commanding general of the 3rd Army at Fort McPherson, Atlanta, Ga.

The only cases to remain out of Connor's control will be those of 1st Lt. William L. Calley at Fort Benning, Ga., and Staff Sgt. David Mitchell at Fort Hood, Tex.

They are the only ones so far ordered before courts-martial and the Army said their cases have progressed to a "point where transfer would be impractical."

Calley has been charged with premeditated murder. Mitchell with assault with intent to commit murder.

Researchers Link Pill With Cancer

By H. L. SCHWARTZ III
Associated Press Writer

WASHINGTON (AP) — A birth control researcher told Senate investigators today there is strong reason to believe The Pill can cause cancer.

"Breast cancers have been induced in at least five different species of animals by treatment with the same synthetic hormones being marketed in the oral contraceptives," said Dr. Hugh Davis of the Johns Hopkins University School of Medicine.

Davis told the monopoly subcommittee of the Senate Small Business Committee in prepared testimony that every agent which has been shown to cause cancer in humans also has been shown to cause it in animals.

"There is no reason to presume," he said, "That the single exception will turn out to be oral contraceptives."

There is even less reason for such a presumption, Davis added, since the same compounds have been shown to produce breast cancer in males.

Calling this a "very rare finding under other circumstances," Davis asked the subcommittee:

"Shall we have millions of women on the pill for 20 years and then discover it was all a great mistake?"

He said no woman should take the pill continuously for more than two years.

Davis was one of four researchers called to testify as the subcommittee, chaired by Democrat Gaylord Nelson of Wisconsin, opened five days of hearings into the safety of the pill, now used by 8.5 million women in this country and an estimated 10 million abroad.

The hearings, two days this week and three next, are the first by Congress on the safety of the pill, which has been linked to everything from headaches to fatal blood clotting.

Most of the 18 witnesses scheduled have been critical of the pill for one reason or another.

Main purpose of the hearings, as outlined by Nelson, is to determine whether women are being adequately warned of the pill's known and suspected side effects.

STAR GAZER

By CLAY R. POLLAN

Your Daily Activity Guide According to the Stars.

To develop message for Thursday, read words corresponding to numbers of your Zodiac birth sign.

ARIES MAR. 21 – APR. 19: 22 23 39 46 53 66 73

TAURUS APR. 20 – MAY 20: 11 19 21 28 32 37 52

GEMINI MAY 21 – JUNE 20: 50 55 59 62 72 78 83 88

CANCER JUNE 21 – JULY 22: 13 25 35 41 64 67 84 87

LEO JULY 23 – AUG. 22: 4 5 7 14 17 24 31

VIRGO AUG. 23 – SEPT. 22: 42 47 56 58 61 63 85 86

LIBRA SEPT. 23 – OCT. 22: 9 10 18 27 44 71 82 89

SCORPIO OCT. 23 – NOV. 21: 3 15 29 34 57 68 74

SAGITTARIUS NOV. 22 – DEC. 21: 1 6 45 49 51 70 76

CAPRICORN DEC. 22 – JAN. 19: 2 8 12 16 40 60 79 80

AQUARIUS JAN. 20 – FEB. 18: 33 38 43 69 65 77 81 90

PISCES FEB. 19 – MAR. 20: 20 30 32 36 54 69 75

1 Don't 2 But 3 Listen 4 Today 5 Suits 6 Sell 7 Your 8 To 9 Gatekeepers 10 Are 11 You'll 12 Work 13 Your 14 Temperament 15 To 16 Your 17 Make 18 Quick 19 Be 20 Do 21 Relations 22 Fence 23 Be 24 Big 25 Affairs 26 Are 27 Are 28 And 29 Your 30 Your 31 Plans 32 Decisions 33 Right 34 But 35 Wisely 36 It 37 On 38 Kind 39 Be 40 Creative 41 Be 42 Extra 43 Your 44 Pick 45 Yourself 46 In 47 Work 48 Short 49 Contacts 50 Fake 51 Be 52 Change 53 Your 54 Your 55 Confusion 56 Your 57 Your 58 Your 59 Your 60 Your 61 Your 62 Your 63 Your 64 Your 65 Your 66 Your 67 Your 68 Your 69 Your 70 Your 71 On 72 Upcoming 73 Your 74 Money 75 Finances 76 Commitments 77 Be 78 It 79 Think 80 Relationship 81 Work 82 Your 83 Your 84 Your 85 Your 86 Your 87 Your 88 Your 89 Your 90 Your

Good Adverse Neutral

Mom doesn't want daughter chasing boy

By Abigail Van Buren

(Copyright 1969 by The Chicago Tribune-N. Y. News Syndicate, Inc.)

DEAR ABBY: I could always figure out my own problems, but since we seem to be living in a different world from our children, I have come to the point where I can use some help.

My daughter is 22. She has a boyfriend who is going to college in another town. It's his last year, and he lives close enough so he could drive home on week-ends if he wanted to. He used to, but lately he hasn't, so my daughter thinks it is all right for her to drive down to visit him every week-end.

Maybe I'm old-fashioned, but I don't think this is right. She talks about getting married next year, and they aren't even engaged. I don't like to see her running after him. I think she is cheapening herself. I love my daughter, and I trust her, but this difference of opinion is driving us apart. What do you think?

LOVING MOM

DEAR MOM: There are two schools of thought. "Absence makes the heart grow fonder." [Yours.] And, "Out of sight, out of mind." [Hers.] Knowing nothing about the relationship between your daughter and the young man, I hesitate to recommend one school over the other, but I'd be inclined to tell her to idle down her engine, and let HIM burn up the highways for a change.

DEAR ABBY: I have a mother who listens in on the other telephone when my sister is talking to her boyfriend. I don't go by the downstairs phone to catch her at it, but I have walked by where the phone is, and there sits Mom listening in for all she is worth.

I don't think this is a very nice thing for my mother to do, but then you don't go telling your mother what to do especially when you are a 12-year-old boy and she is a 42-year-old lady. So hurry your advice. I was thinking maybe I should tell my sister.

A BOY IN NEWARK

DEAR BOY: That would be a very brotherly thing to do.

DEAR ABBY: When my sister, Leona, was married, my parents gave her and her husband, Ross, many lovely pieces of furniture as a wedding gift. Leona died quite suddenly, one year after her marriage and Ross put the furniture in storage and moved into a smaller apartment. That was two years ago.

Now my brother is getting married, and my parents have told me that they intend to ask Ross for the furniture so they can give it to my brother and his fiancee as they feel it should be kept in "our" family. Ross is also considering marriage in the near future.

Abby, I wasn't "asked" for my opinion. My parents simply told me of their intentions. I personally feel that my parents are out of line to ask Ross for the furniture. I believe that Leona would have wanted Ross to keep whatever they shared. I also believe that my brother and his wife would feel uncomfortable accepting the furniture. Should I speak my mind? Or should I keep my mouth shut?

STILL WATER

DEAR STILL WATER: Speak your mind. I agree with you.

DEAR ABBY: Thanks a lot for not agreeing with that reader who was all for getting middle-aged men out of the bedroom and into fishing boots.

Our streams are already crowded enough as it is without filling them with more frustrated fly-flingers.

Truly yours,
BOB PEEL AS ROD HUNTER

What's your problem? You'll feel better if you get it off your chest. Write to ABBY, Box 69700, Los Angeles, Cal. 90069. For a personal reply enclose stamped, addressed envelope.

Hate to write letters? Send $1 to Abby, Box 69700, Los Angeles, Cal. 90069, for Abby's booklet, "How to Write Letters for All Occasions."

Commuter Arrested

NEW YORK (AP) — Police who seized a Long Island Rail Road commuter Monday when he tried to enter the cab of a train and take the throttle, lost him to a crowd of angry commuters, but finally recaptured him.

Fred Himmerman of Bayside, Queens, was among a group waiting for a train that was delayed in leaving Penn Station. Shouting, "Let's get this train moving," Himmerman moved toward the cab, police said.

As 200 fellow passengers shouted suport for Himmerman, railroad police moved in and seized him. The passengers pulled him from police and lifted him to their shoulders.

But city police arrived and tugged Himmerman from his comrades. He was charged with disorderly conduct, criminal nuisance, trespassing, resisting arrest and harassment.

Use Daily News Classified Ads. — Phone 573-5486.

US Atty. Hardee Resigns Today

TYLER, Tex. (AP) — U.S. Atty. Richard B. Hardee of Texas Eastern District resigned today under steady pressure from the Justice Department.

The personable, young attorney told a news conference:

"This morning I gave President Nixon my resignation . . . this resignation will enable me to fulfill my long-time desire to enter private practice of law in Tyler.

THE SNYDER DAILY NEWS

Published Sunday morning and each evening except Saturday by the Feather Printing and Publishing Co., Inc., at Snyder, Texas 79549.

Entered as second-class matter at the Post office at Snyder, Texas.

SUBSCRIPTION RATES: By carrier in Snyder 35 cents per week $1.50 per month. By mail in Scurry and adjoining Counties, one year 19.95. Balance of Texas one year $13.50. All other States $15.00.

MEMBER OF THE ASSOCIATED PRESS

The Associated Press is exclusively entitled to use for republication all news dispatches in this newspaper also local news published herein. All rights reserved for republication of special dispatches.

DISCOUNT MEAT MARKET
"As Good As The Best For Less"
— MEATS —
STEAKS — ROASTS — BEEF PATTIES
HAM — BACON — SAUSAGE
Custom Killing
• Processing & Freezing
• Curing & Aging
TOWN & COUNTRY MEAT CENTER
FREEZER BEEF—½ or Whole Split Sides
East 37th St. Phone 573-7214

Awards Are Presented

An awards dinner for winners in the recent Voice of Democracy radio script writing contest was held at Carlos' Little Mexico Cafe last night.

A highlight of the dinner was the presentation by Mayor Bobby McCormick of awards to the winners. The first place winner, Linda Wesson, a student at Snyder High School, will receive a $100 savings bond and a $25 savings bond at the awards assembly program at Snyder High School upon graduation. She is the daughter of Mr. and Mrs. Ralph Wesson. Her teacher, Jerry Worthan, also was recognized.

Chris Crawford, the second place winner, could not attend the banquet. The third place winner, Cynthia Melton, and her teacher, Sandra Lieb of the Hermleigh School, also were honored.

The contest was sponsored by the Veterans of Foreign Wars, Post 8231.

Snyder Pupils Get Holiday Friday

Pupils in Snyder Public Schools will get a holiday from the classroom Friday, but teachers will be on duty in their respective buildings.

It will be the clerical catch-up day for teachers to end the first semester of the 1969-70 term. Semester final exams are underway now in the schools, and on Friday the teachers will complete their records for the semester and make plans for beginning the second semester.

Stores Facing Sunday Openings

By WHAYNE EISENMAN
AP Business Writer

NEW YORK (AP) — It's Sunday and the cash registers are ringing in Larry Voet's supermarket, but to him they don't have the same musical chime as on weekdays.

"I don't think anybody likes working on Sundays," Voet said watching a woman squeeze a head of lettuce then toss it back on the pile.

Like it or not, Voet, manager of an Albers supermarket in Cincinnati, and other retailers across the nation are faced with a growing trend to remain open on Sundays.

"Our store stays open only because others are open . . . it's a chain reaction," he said.

Even old-line department stores—pressed by competition and an apparent demand by shoppers for a place to buy on weekends—are staying open on the traditional day of rest.

"Our stores will remain open only in areas where our major competitors . . . keep their stores open . . ." said a J. C. Penney spokesman.

Penney, Montgomery Ward and Sears Roebuck experimented with Sunday sales in some stores for the first time late last year and say they intend to continue the practice.

Sunday has a marked advantage to some shoppers.

Husbands who commute between suburb and city can accompany their wives to help make decisions on major purchases, and excursions through rambling department stores take the form of Sunday outings for the whole family.

One-car families and working wives like Sunday shopping, reports a Food Fair market manager in Los Angeles. Business is "especially heavy Friday nights and continues through the week end," when the car is available, he said.

But opening either large or small stores on Sunday is not as simple as it might seem.

The extra work day is expensive and can cut into the profits from increased sales—if they do, in fact, increase.

And many states have "blue laws." These are so called because the severe moral dictates of 18th Century Connecticut Puritans were bound in a blue book. The blue laws restrict sales of many items on the Sabbath.

Blue laws have been modified over the years and frequently have been the center of legislative controversy.

In Kentucky, for example, it is legal to buy a glass of milk on Sunday, but not a full bottle. You can buy a cooked hamburger but not a frozen one.

In Massachusetts food may be sold only by farmers or stores which during the week employ not more than three persons, including the owner.

In spite of blue laws, some merchants have been determined to open on Sundays, with varying results.

Course Completed By Pvt. Crawford

FT. HAMILTON, N. Y. — Private Aaron B. Crawford, 21, son of Mr. and Mrs. Myron M. Crawford, Ira, completed a four-week chaplain enlisted assistant technician course at the Army Chaplain School, Ft. Hamilton, N. Y.

During the course, he was taught skills needed to assist the Army chaplain in his mission to serve the moral and spiritual needs of the individual soldier.

Subjects included in the course range from history and missions of the chaplaincy and fundamentals of leadership to combat operations and military weddings and funerals.

His wife, Jackie, lives in Shallowater, Tex.

Federal Community Action Grant OK'd

AUSTIN (AP) — Gov. Preston Smith has approved a $218,826 federal community action grant for the Associated City-County Economic Development Corp. of Hidalgo County, Edinburg.

Included are funds for program administration, family planning, general services, emergency food and medical care.

Smith also approved a $48,893 community action grant for the Jim Wells County Community Committee for Youth Education and Job Opportunites at Alice.

In medieval times, the word "garbage" applied to a combination of chicken head, feet and innards stewed as a delicacy by creative chefs.

Midday Stocks

By THE ASSOCIATED PRESS

AT&T	49½	off	⅛
Atl Rich	83¼	up	½
Beth Stl	25⅝	off	⅜
Borden	25¼	off	¼
Cat Trac	38½	up	⅛
Celanese	59¾	up	¼
Chrysler	33		
Cities Svc	38⅝	up	⅛
Coca Cola	83⅝	up	⅛
Cont Oil	26¼		
Crown Zel	33¾		
Dow Chem	68¼	off	⅛
duPont	101¼	off	½
Eastman	80⅝	off	½
El Paso NG	17⅝	off	¼
Ford	40¾	off	¼
GAF	15⅝		
Gen Elec	73¾	up	½
Gen Foods	81⅝	up	¼
Gen Mtrs	67⅛	up	¼
Gen Tel	30	up	⅛
Gen Tire	18⅝		
Great A&P	27¼	up	⅛
Gulf Oil	29⅞	up	⅜
IBM	374	off	⅛
Int Paper	37⅛	off	⅛
Kennecott	45⅝	off	⅛
Mobil Oil	44¾	off	⅜
Monsanto	35⅝	off	¼
Penn Cent	31⅝	up	⅛
Penney	47⅞	up	⅜
RCA	32	off	⅛
Safeway	24⅝	up	⅛
Sears	40¾	up	1¼
Stand Ind	46	up	¼
Stand NJ	62⅛		
Texaco	29⅛	off	⅜
Transitron	6⅝	up	⅛
Un Carbide	36⅛	off	⅝
Uniroyal	19⅛		
U S Steel	34⅝	off	⅜
Woolwth	37		

CONTRACT

(Continued from Page 1)

signment of Mrs. Jimmie Cooper from the head start program to first grade teacher at Central.

The board also changed the date of the February meeting from Monday, Feb. 9, to Thursday, Feb. 12. A proposal from Dr. Robert Clinton, president of the Scurry County Junior College, for a joint meeting between the college's board of trustees and the school district's board was approved. It will be held 7:30 p.m. Thursday, Jan. 29, at the West Elementary Auditorium for the purpose of discussing a cooperative effort in planning a vocational education program.

In other routine business, the board approved the minutes of the previous meeting, approved the payment of regular bills, and saw a video tape recorder demonstration arranged by the audio - visual division of Womack - Claypoole Advertising of Odessa.

Invocation was given by Pete Gonzales, minister of the Spanish Church of Christ.

BAR-B-QUE
SANDWICH
49c
Good Thru Friday
THE
DAIRY QUEEN
Big Spring Highway

FEDERAL SAVINGS AND LOAN INSURANCE CORPORATION — SAFETY OF YOUR SAVINGS — INSURED UP TO $20,000

Saver's Protection Increased to $20,000

BY CONGRESSIONAL ACTION

On December 24, 1969, the President of the United States signed legislation, enacted by the U. S. Congress, increasing the insurance of each saver's funds from $15,000 to $20,000.

THUS CONGRESS once again affirmed its confidence in the strength of the Federal Savings and Loan Insurance Corporation, and in the intrinsic soundness of ably managed savings and loan associations. The newly extended coverage becomes effective immediately.

The Federal Savings and Loan Insurance Corporation, a permanent agency of the United States government, is the protector of funds in nearly 4500 Insured Savings and Loan Associations throughout the nation.

This increased protection for your savings means you now can accumulate even larger cash reserves in complete safety, in *one* insured Association.

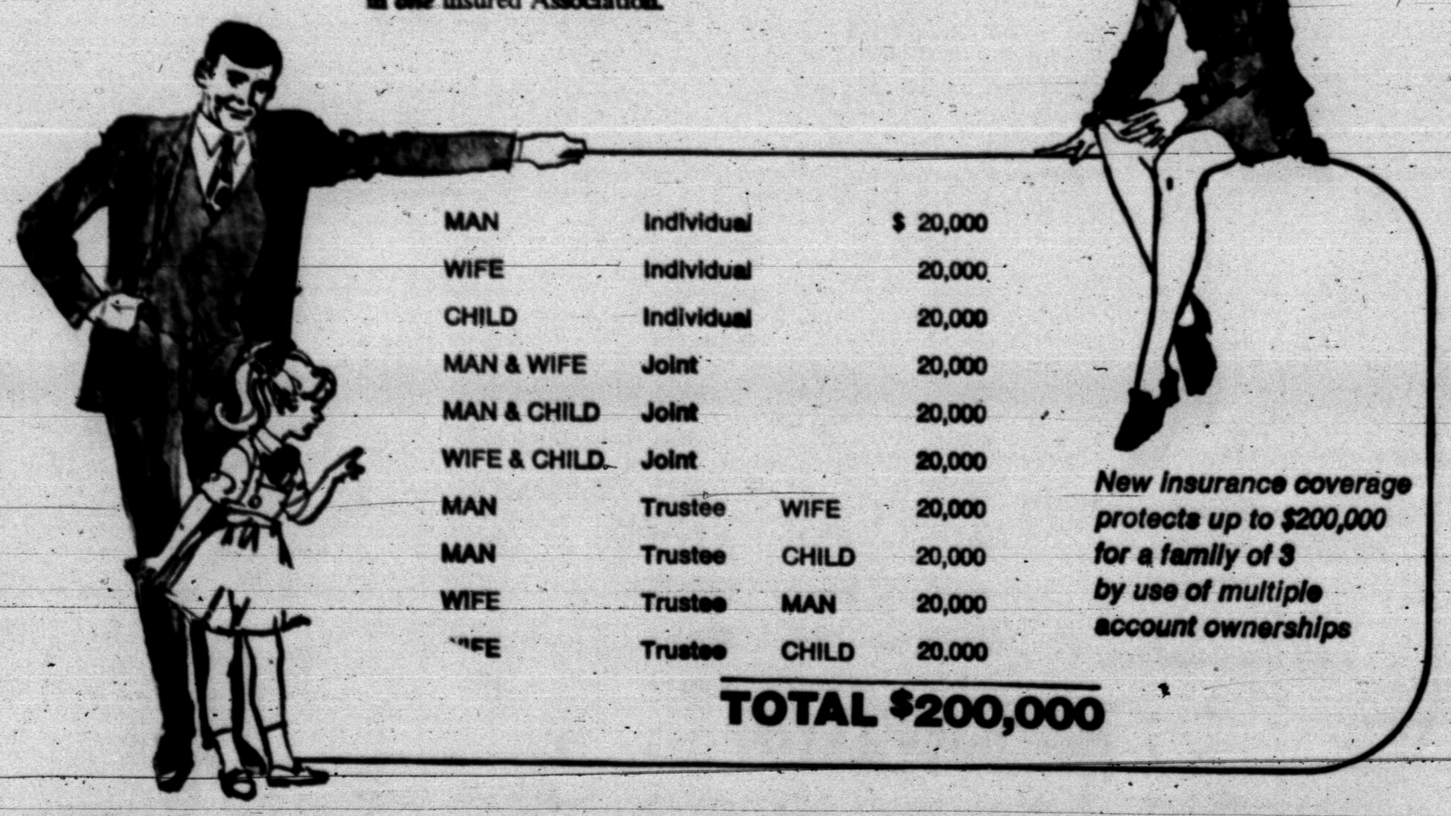

MAN	Individual		$ 20,000
WIFE	Individual		20,000
CHILD	Individual		20,000
MAN & WIFE	Joint		20,000
MAN & CHILD	Joint		20,000
WIFE & CHILD	Joint		20,000
MAN	Trustee	WIFE	20,000
MAN	Trustee	CHILD	20,000
WIFE	Trustee	MAN	20,000
WIFE	Trustee	CHILD	20,000
		TOTAL	$200,000

New insurance coverage protects up to $200,000 for a family of 3 by use of multiple account ownerships

FEDERAL SAVINGS AND LOAN INSURANCE CORPORATION — SAFETY OF YOUR SAVINGS — INSURED UP TO $20,000

SNYDER SAVINGS & LOAN ASSOCIATION

2617 Ave. S Phone 573-9305

AT GRACIOUS EASE — This machine-washable quilted velvet brunch coat is everybody's favorite because it combines soul-satisfying luxury with the practicality that a woman needs for her everyday routine of relaxing-with-chores. Fashioned styled boulevard velvet in deep-glowing jewel colors in a pert, short double-breasted robe with a flattering Nehru collar. The sleeves are cropped at a comfortable length for free-action. It's a style you'll enjoy wearing because of its great elegance.

Add Wheat Germ To Sandwiches

CHEESE SANDWICHES — Especially popular when they are dipped in butter, coated with wheat germ and grilled until golden brown.

By CECILY BROWNSTONE
Associated Press Food Editor

Cooks who like to use nutritious wheat germ are always alert for new ways to add it to dishes.

Here's the latest wheat-germ invention we've come across. Cheese sandwiches are slathered with butter and dipped in wheat germ, then they are allowed to get golden-brown and toasty on a sandwich grill or in a skillet. Served with a tossed green salad these sandwiches make an excellent lunch or supper or evening snack.

Wheat germ may be used many other interesting ways. Here are half a dozen suggestions.

Use it in a graham-cracker crust for cheese cake.

Add it to ground meat for hamburgers.

Mix it with biscuit mix for biscuits—the rolled or drop variety.

A little wheat germ added to the flour mixture used to coat chicken that is to be fried helps give a crunchy crust.

Wheat germ may be added to a bread stuffing for meat, poultry or fish.

A vegetable nut loaf, for a meatless meal, takes kindly to the addition of wheat germ.

Cheese Sandwiches

8 slices bread
1 package (8 ounces) sliced cheddar cheese
½ cup butter
½ cup wheat germ

Make four sandwiches of the bread and cheese.

In a small skillet over low heat melt the butter; brush generously over outer sides of sandwiches.

Sprinkle wheat germ on a sheet of wax paper. Dip both sides of each buttered sandwich in wheat germ, pressing lightly so that wheat germ adheres to entire surface.

Bake on sandwich grill or in electric skillet, turning once, until golden-brown on both sides. Serve at once.

China Grove News

By MRS. N. F. HALL

Mr. and Mrs. Vernon Lobbins of Post visited friends in the China Grove community Sunday.

Mrs. Stanley Merket of Colorado City recently visited her parents, Mr. and Mrs. J'e's Brown.

Mr. and Mrs. L. C. Ochsner left recently for a vacation to Colorado Springs, Colo.

Dinner guests of Mr. and Mrs. D. L. Cotton of Dunn Friday night were Mr. and Mrs. Hollis Mize Jr. and Nadrill of Lubbock, Mr. and Mrs. Arlie Taylor of Dunn and Mr. and Mrs. N. F. Hall and Wetonia.

Mr. and Mrs. Elmer Rainey of Coahoma visited Mr. and Mrs. Pete White Sunday.

Mr. and Mrs. Leonard Allen recently visited Mr. and Mrs. Rockey Allen and family of Big Spring.

Sunday guests of N. F. Hall were K. R. Thomas and F. Miller of Slaton.

Mr. and Mrs. Bo Merket and family of Colorado City visited Mr. and Mrs. Floyd W. Merket over the weekend.

Mr. and Mrs. Grady White recently visited relatives in Abilene.

WOMEN's CALENDAR

THURSDAY

AAUW meets at 7:30 p.m. in the home of Edna McConnell, 2[illegible] Sunset. Louie Vaughn guest speaker.

Eastern Stars meet at 7:30 p.m. at Masonic Hall.

FRIDAY

Friday duplicate bridge, Snyder Country Club, 9:30 a.m. Open.

Cosmorama Study Club meets at 2 p.m. in the home of Mrs. Sidney W. Johnson.

El Felix Club meets at 2 p.m. at Steak House. Mrs. Raymond House, hostess.

School Menu

THURSDAY
Corn Dogs w-Mustard
Green Beans
Buttered Bread
Potato Salad
Cinnamon Rolls
Milk

FRIDAY
TEACHER WORKDAY

The WEEDERS GUIDE

By EARL ARONSON
AP Newsfeatures

ALL-AMERICAS ALL

Happy New Year of gardening from us, and All-America Selections greeting 1970 planters with four flowers and two vegetables on its "best" list.

The winners:

—Marigold dwarf French Bolero

—Snapdragon F1 hybrid Madame Butterfly

—Dianthus chinesis double mixed China Doll

—Morning Glory Early Call Rose

—Tomato F1 hybrid cherry Small Fry

—Squash Waltham Butternut

Marigold Bolero had competition from 12 marigolds and many other comparison varieties. It is very uniform, early, double-bicolored bright mahogany red and gold, 12 inches tall and up to 18-inch width. It blooms in 55 days from seed and has free flowering blooms of 1½-2¾ inches.

Snapdragon Madame Butterfly is a hybrid formula color mixture of the first double or azalea-flowered, open-faced type, 24-30 inches tall in scarlet, crimson, rosy orange, yellow, pink, golden bronze and magenta red.

Dianthus China Doll is a double flowered annual on plants 12-18 inches tall. The free-blooming flowers are more than an inch in diameter in salmon, red and red and white, vigorous.

Morning Glory Early Call Rise is very early, very deep rose, giant flowering with a white throat. It reaches about 7 feet in height with some support. It blooms a month before other big morning glories. The flowers are four inches across.

THE VEGETABLES

Tomato Small Fry is believed the most uniform, most prolific bearer, according to AAS. Clusters of 7-8 medium cherry sized tomatoes are normal. It is early, and fusarium and verticillium wilt resistant. It is the only silver medal winner for 1970.

Winter Squash Waltham Butternut is a vigorous vining type, slightly larger than Butternut, with increased yields and improved uniformity. It seems to last longer in storage. The average fruit is 9x4½ inches with a straight shape. The entry was from Prof. Robert E. Young of the Waltham Field Station, University of Massachusetts.

PREVIOUS WINNERS

If you'd like to try some AAS winners of recent years, here they are:

Cucumber Spartan Valor, Broccoli Green Comet, Cabbage Stonehead, Cauliflower Snow King Cabbage, Harvester Queen, Squash Kindred, Squash St. Pat Scallop.

Zinnia Wild Cherry, Geranium Carefree Scarlet, Deep Salmon and Bright Pink; Marigold First Lady and Orange Jubilee; Verbena Blaze, Celosia Golden Triumph; Zinnia Wild Cherry, Cherry Buttons, Torch and Rosy Future; vinca Rosea procumbens Polka Dot, Cornflower Snow Ball.

Beef, Mushrooms And Onions

2 tablespoons butter
1 cup frozen chopped onion
1 can (6 ounces) sliced broiled mushrooms, drained with liquid reserved
1 chicken bouillon cube
2 teaspoons Worchestershire sauce
1 ½ cups rare-cooked roast beef strips (¼ to ½ inch thick)
1 teaspoon instant-blending flour
⅓ to 2/3 cup commercial sour cream

In a 10-inch skillet melt the butter; add onion and mushrooms. Cook gently, stirring often, until liquid has evaporated and onion is wilted; push to one side of skillet. To free side of skillet add ½ cup of the reserved mushroom liquid, the bouillon cube and the Worchestershire; stir over very low heat. In a small bowl gradually evaporating liquid. Add mushrooms and beef; remove from hear. In a small bowl gradually stir the sour cream into the flour, add to skillet, mix all ingredients well. Over low heat stir constantly until thickened and very hot. Makes 3 servings.

To prevent ice cubes from sticking to the bottom of the tray after some have been removed, put aluminum foil in the bottom of the tray.

Masking tape is a good de-linter and a very fast way to remove lint on anything. Just press it on the garment. It will also pick up dandruff.

A Casserole That Appeals To Children

Often you make a special effort to plan and serve the breadwinner's favorite meal, but sometimes it's a good idea to give special consideration to favorite foods of the small fry.

A home economist well versed in the art of meat cookery comments that Sausage-Sweet Potato Casserole will certainly appeal to the taste whims and help meet the nutritional requirements of children.

Sausage patties, mashed sweet potatoes, orange juice and orange slices, brown sugar and miniature marshmallows are the ingredients which make up this casserole. It's a combination youngsters should enjoy.

The recipe features bulk pork sausage which is mildly spiced and pleasing to the tastes of children.

Sausage-Sweet Potato Bake

1 pound bulk pork sausage
1 can (1 pound 7 ounces) sweet potatoes, drained and mashed
¼ cup orange juice
2 tablespoons brown sugar
1 orange, peeled and cut into 8 slices
½ cup miniature marshmallows

Shape sausage into 8 patties. Brown lightly. Combine sweet potatoes, orange juice and sugar and spoon into a greased 1½-quart baking dish. Arrange sausage alternately in a circle around edge of casserole. Sprinkle most of the marshmallows in the center and a few on the sausage and oranges. Bake in a moderate oven (350 degrees) 45 minutes. 4 servings.

573-3514
SNYDER AMBULANCE SERVICE
Odis Glasscock

BONDED CREPE
45 In. Wide
$2.99 To $1.99

BOLT MATERIAL
79c Yd. To 49c Yd.

You'll Love These Values
perry's
JANUARY FABRIC CLEARANCE!
CLOSE OUT ON DRAPERY
3 Yds. $1.00 To 22c Yd.

SPORTSWEAR PRINT
Machine Washable
45 In. Wide
99c To 79c

MURAL PRINT SUITING
Assorted Colors
$1.99 To $1.79

perry's
FABRIC CENTERS
HIGHLAND SHOPPING CENTER

AUTO INSURANCE
From Old Line Companies!
We Can Fill All Your Insurance Needs
Hugh Boren & Son
INSURANCE AGENCY
N. W. Cor. Sq. Phone 573-3555

STAR DISCOUNT
WHERE VALUE AND QUALITY MEET
OPEN 9 A. M. TO 9 P. M. MONDAY THRU SATURDAY
BIG SPRING HIGHWAY

GLEEM TOOTHPASTE
Family Size 64c

ASPIRIN
By BAYER
300 Count . . . $1.59

CLEARANCE!
Men's & Boy's SWEATERS And COATS 25% Off

LISTERINE
Quart Size
$1.45

HAVOLINE OIL
20-30 Wt. Quart 35c

STP OIL TREATMENT
Save At Star's 69c

DON'T YOU WISH THIS WERE A FAIRY TALE?

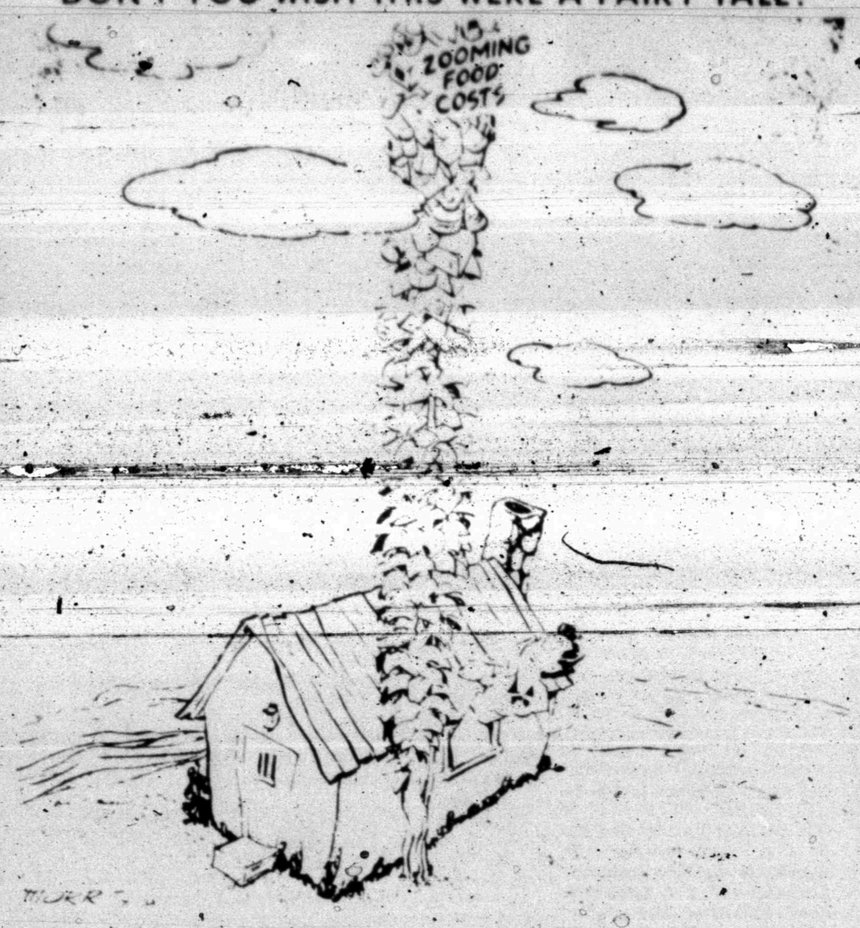

Many Buyers Don't Have Understanding Of Credit

By JOHN CUNNIFF
AP Business Analyst

NEW YORK (AP) — Despite the fact that the law now requires interest rates on consumer loans to be stated as clearly as possible, the suspicion exists that many buyer still are unaware of the implications of the credit age.

Clearly, credit as a way of life is not only firmly established but growing relentlessly, both in total amount and as a percentage of disposable income. Close to $120 billion is outstanding, not including home mortgages.

A proper understanding of credit may not be developing simultaneously, however, and the failing seems to be shared by both borrower and lender.

A survey by the Federal Reserve Board in July 1969 showed considerable confusion among heads of households about the interest rates they paid on automobile loans, department store credit and even home mortgages.

Since then the Truth-In-Lending Law has gone into effect, requiring that lenders state the dollar amount of finance charges and the interest as a percentage. But can anyone easily understand the charges on installment credit?

Compounding the confusion is the sometimes incredible state of credit bookkeeping. Holders of some credit cards find it almost impossible to get errors corrected. And in some stores the situation is as poor.

Consider, for example, the problem involved in a payment made but not recorded promptly by the creditor. The creditor includes the amount on the next bill, along with an interest charge.

One month later the creditor does make note of the payment and deducts it from the balance. But does the interest charge also come off? Not always, and not many borrowers are likely to spot the error either.

Some users of credit suspect that the much touted efficiencies of credit are not so real as advertised. They prefer instead to pay cash, seek a discount and keep their own records.

In Montebello, Calif., the editor of "Western Milk & Ice Cream," a Mr. Henry Adam Morse, complains:

"Establishments accept credit cards willingly, waiting 30 days for their money less part of their profit, but when one offers cash and asks for a discount it produces a financial crisis that requires calling the manager."

Several years ago Morse printed up some "Discount-For-Cash" cards and sent them to friends. Soon he was getting orders from all over the country for cards at three for $1, although they cost him only one cent to print.

So heavy were the orders, he says, that "for awhile I thought I had discovered perpetual motion." What he had discovered were individuals of similar sympathies.

Another problem of the credit age is the matter of controls on the proliferation of bank credit cards that seem to appear in the mails as regularly as "cents-off" coupons. Although almost casually offered, these cards are an A-1 claim on the lendable funds of the dispensing bank.

A customer might apply to a bank for $600 in credit to purchase furniture and be turned down because of tight money. If he has the bank's credit card, however, he can buy that furniture without a question being asked.

Junior Editors Quiz on PLANTS

QUESTION: *How can some plants reproduce themselves without seeds or flowers?*

• • • •

ANSWER: We are so used to thinking of plants as having seeds and flowers that it comes as quite a shock to realize that the first plants didn't have either. They were tiny one-celled specks of living matter floating in the sea. The yeast plants, which cause our bread to rise in the bread-making process, are examples of the simple way early plants reproduced their species. The tiny cells, growing larger, simply split in two; result: two plants where there had been one before. Plants have many other ways of reproducing themselves beside this one and the use of flowers and seeds. Some plants, like the strawberry we illustrate, send out runners along the ground. The end of the runner will send down roots and become a completely new plant. In the bottom picture, little Jill is demonstrating her way of getting new geraniums from old ones. Snip! She has clipped off a stem below the joint. Keeping it in water, or moist sand, will cause it to develop roots. A final potting, a bit of loving care, and Jill has a flourishing new plant to add to her collection.

1-14

(John Wisnuwski of Burlington, Ont., wins a prize for this question. You can win $10 cash plus AP's handsome World Yearbook if your question, mailed on a postcard to Junior Editors in care of this newspaper, is selected for a prize.)

Remarks V-P Tired Of Hearing

By HAL BOYLE

NEW YORK (AP) — Remarks that a vice president gets tired of hearing:

"Often a bridesmaid—never the bride."

"He's the kind of guy who always gets the second best job, the second best secretary, the office with the second best view. Even his season football tickets are on the 45-yard line."

"The boss was tied up, sir, so they referred me to you."

"I hear his son was just elected vice president of his class in college. It must be a family curse."

"I'm taking this cup of coffee to the president, Mr. Tiswell. Do you mind if I bring yours in a little later?"

"What does he really do? Well, he seems to be in charge of turning out the lights and burying things under the rug."

"Oh, Mr. Tiswell, won't give you any trouble. All you have to do is be sure to order roses for his wife on her birthday, and be sure to get a new cushion for his swivel chair every three months."

"No, he doesn't come up with many new ideas, but why should he? There's nothing that makes the president of a firm more annoyed than vice presidents with a lot of fresh ideas. He's sure they're after his job. The only safe time to have an idea is before you become a vice president."

"I wouldn't say that Tiswell is an apple polisher, but I've noticed that when the boss comes out to attend the annual office Christmas party, Tiswell is the first to start singing, 'For he's a jolly good fellow.'"

"His biggest decision every day is whether to have a third martini at lunch, and nine out of 10 days he votes yes."

"I'm going to spend next week in Florida, Tiswell, and want you to take charge of the office for me. If anything really important comes up, my secretary will get in touch with me."

"He has been saying yes at the office so long that his wife was able to wheedle a fur coat out of him this year because he had forgotten how to say no."

"His biggest ambition is to be vice president in charge of all the other vice presidents."

"I took the liberty, Mr. Tiswell, of showing some of the doodles you've made during conferences to a friend of mine at the Museum of Modern Art.

Now the museum wants to buy several for permanent exhibition."

Alcoholism Is Family Disease

Alcoholism has been called "the family disease" because every member of the family is affected by it, according to the National Council on Alcoholism, sponsors of January's Alcoholism Information Month.

Nowadays, there are fellowship groups available for all the members of an afflicted family: AA for the alcoholic parent; Alateen for the teen-age children, and Al-Anon for the non-drinking parent.

The NCA says that men are less likely to join Al-Anon—and more likely to walk out on their alcoholic spouses than women are. It's much easier for a husband to pack up and leave an alcoholic wife. A man doesn't have the tendency to mother and sympathize with his mate that a woman does.

The first Chief Justice of the United States was John Jay, distinguished statesman. He served from 1790 to 1795 and was then elected governor of New York for two terms.

Professor Cleared After 73 Years

NEW YORK (AP) — After 37 years of campaigning to clear his name, a 73-year-old philosophy professor has obtained an apology for his dismissal from City College almost four decades ago.

The Board of Higher Education passed a resolution Friday extending its "sympathy and apologies" to Dr. Arthur J. Kraus, who was fired after leading a student demonstration in 1933. No charges were ever filed against him.

Since he was dismissed for leading a student demonstration, Kraus has lived on welfare and personal contributions, traveling around the world in an attempt to erase the injustice he said was done to him.

The demonstration he led was to protest fascism in Europe and isolationism in the United States.

The first jet engine was invented 2,000 years ago in Alexandria by an Egyptian named Heron and was called an "aeolipile."

CROSSWORD PUZZLE

ACROSS
1. Beaker
4. Caucho
7. Pedestal part.
11. Ibsen character
12. Negative vote
13. Unwholesome
14. Ball point
15. Productive
17. Pout
19. Roundup
20. Net
22. Pallid
23. Acidity
24. Lynx
28. Fugitive
30. Inflection
31. Vigor
32. Single-celled organism
33. Urge
36. Encircle
37. Rocks
39. Subsidy
42. Concerning
43. Convene
44. Greek letter
45. Red chalcedony
46. Counteragent
47. Careen

DOWN
1. Beanie
2. Service
3. Retirement pay
4. Relative
5. Songbird
6. Watch
7. Percussion cap
8. Greedy
9. Low haunt
10. Margarine
16. Sandarac tree
18. Ripped
20. Sparoid fish
21. Medieval shield
22. Route
24. Cambridge's river
25. Get in touch with
26. Memorabilia
27. Preceded
29. Savage
32. Brumal
33. Nile bird
34. Handsome monkey
35. Murmur
36. Handicap
38. Curved letter
40. Stickleband

O	K	A	P	I		C	O	L	D		
I	N	F	A	T	U	A	T	I	O	N	
L	E	A	D		S	T	O	P		O	F
E	A	R		C	U	T	E		A	V	E
R	D		F	U	R	Y		B	R	E	N
		J	U	R	Y		W	O	U	L	D
C	R	U	M	B		P	A	L	M		
L	A	D	E		E	I	R	E		I	F
A	D	O		S	P	E	D		E	R	E
P	I		A	L	I	T		P	R	O	A
I	N	D	I	C	A	T	I	O	N	S	
		O	D	D	S		O	N	S	E	T

SOLUTION OF YESTERDAY'S PUZZLE

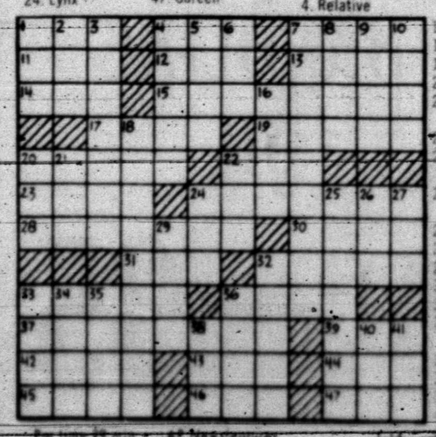

MARY WORTH

KERRY DRAKE

WAYOUT

JOE PALOOKA

PLAIN JANE

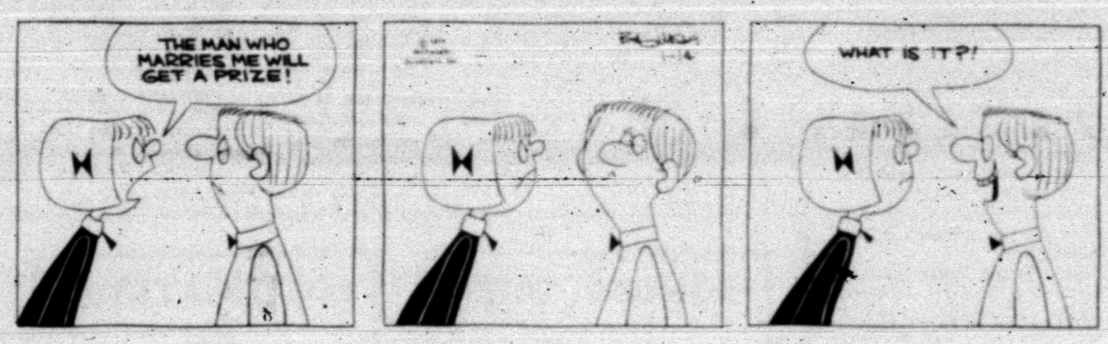

TIGER

REX MORGAN

DENNIS THE MENACE

"YOU KNOW THAT NEW LAMP YA GOT TODAY?..."

NANCY

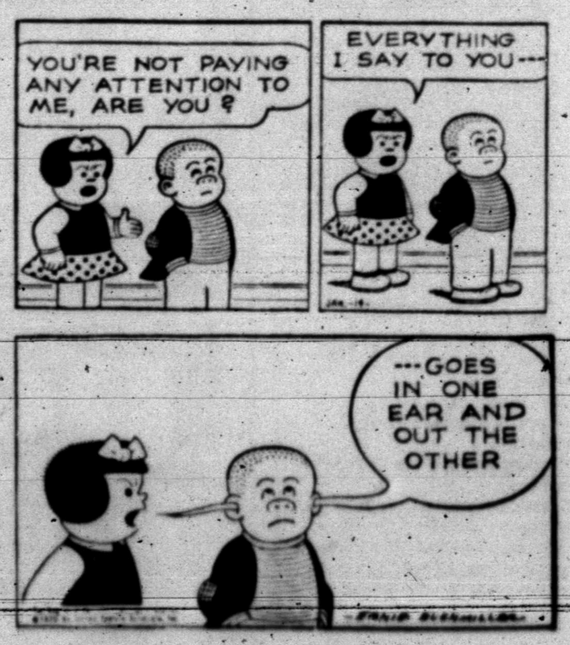

Tors Edge Tigers 67-56

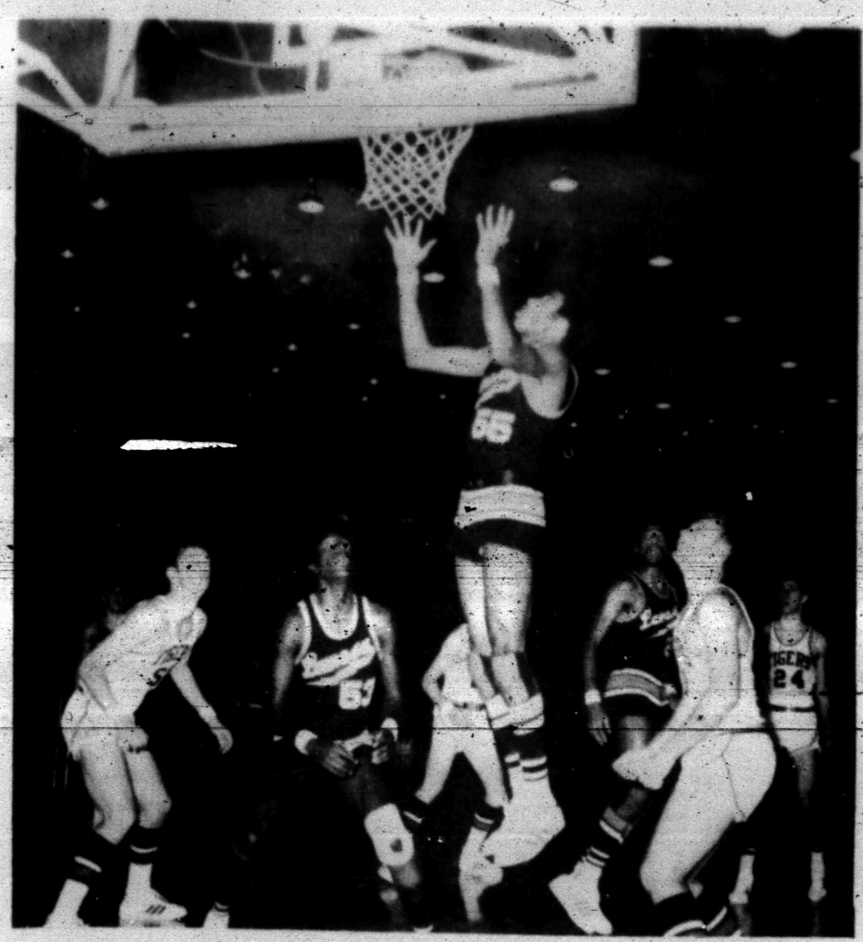

GOING UP! — Lamesa's Floyd Jenkins (55) goes high for the ball during the thrilling District 3-AAA basketball clash here last night. He netted 27 points to lead Lamesa to a 67-56 triumph over Snyder's Tigers. Others in on the action are Jeff Stewart (far left), Jerry Jernigan (53), Lloyd Jenkins (25), Jim Patrick (50) and Bruce Almond (24).

Snyder's Tigers have nothing to be ashamed of. They fought the good fight and lost 67-56 to Lamesa's Golden Tornadoes, favorites to win the District 3-AAA basketball championship, here last night.

The victory boosted the Tornado season record to 19-1 while Snyder fell to 10-8 for the campaign. Last night's affray was the loop opener for both teams.

The Tors had to go all out to win, and only a slight fall in accuracy from the field in the last quarter by the Bengals combined with some turnovers enabled the visitors to win. With about 3½ minutes left in the game, Lamesa held only a four point lead. They went into a stall and forced the Bengals to go for the ball. This resulted in some fouls and the Tors were able to cash in on them and reach the final 11-point margin.

It was a close tilt from start to finish. Lamesa led 18-12 after one period, but the Tigers tied it up 28-23 at halftime. Snyder took command early in the third quarter and built as much as a six point lead, but Lamesa rallied late in the period and tied it up. Then, just before the buzzer sounded, Snyder went ahead again, 45-43.

The fourth quarter was fought on even terms until midway of the period when the Tors began to pull slightly ahead on the great inside shooting of Floyd and Lloyd Jenkins. Floyd captured scoring laurels with 27 points, and his brother notched 20.

Jim Patrick turned in another creditable performance for the Tigers, getting 21 total. The Bengals outshot the visitors, putting in 50 per cent of its floor shots in each half while Lamesa hit 25 per cent in the first half and 50 per cent in the last half for an overall 38 per cent accuracy average.

Lamesa benefited from more foul shots, holding a 19-12 edge at the free throw line. The Tors actually sunk only two more field goals than Snyder. The Bengals are probably only one of two teams who have had a chance to beat the tall Tors in the fourth quarter.

It was a rought contest and tempers flared at several points. Jerry Jernigan was ejected from the game for Lamesa in the third period. Lamesa, in the final analysis, just had too much height for the Tigers, holding a 39-24 edge in the rebound department.

Both teams played superbly with Snyder making only 11 turnovers throughout the game compared with only five for Lamesa.

Patrick got nine of his 21 points in the second quarter and Bishop netted 11 of his 15 in the third stanza. All of the Bengals who got into the affray gave a good account of themselves. They played tough defensively.

Next Friday, the Tigers host Sweetwater.

In the junior varsity tilt, Snyder prevailed 53-49, overcoming 12-9, 22-18 and 38-30 deficits in each of the first three periods with a 23-11 edge in the last quarter. Dubby Preston, who was high point man for the Kittens with 18 points, sunk 10 of them in the last quarter. Sam Baker netted 12 total. Meador paced the Lamesa JV with 13 points.

Elsewhere in the South Zone of District 3-AAA, Lake View nipped Colorado City 48-47, while Levelland nudged Brownfield 45-43 in the North Zone.

LAMESA (67)	FG	FT	PF	TP
Baker	0	[illegible]	0	0
Minnis	1	0	2	2
L. Jenkins	6	6	4	20
Davis	1	1	5	3
Hardburger	10	3	0	23
Jernigan	2	1	1	5
F. Jenkins	11	5	0	27
TOTALS	29	19	12	67

SNYDER (56)	FG	FT	PF	TP
Almond	2	3	3	7
Bishop	6	3	5	15
McNair	2	1	2	5
Patrick	8	5	2	21
Ward	3	0	4	6
TOTALS	22	12	17	56

Lamesa	16	20	15	24—67
Snyder	12	16	17	11—56

* * *

LAMESA "B" (49)	FG	FT	PF	TP
Sixson	3	2	5	8
Marshall	3	0	4	7
Meador	6	1	4	13
Vaughn	4	0	1	8
Jackson	3	3	5	9
Berry	0	0	1	0
Anthony	0	0	1	0
Williamson	2	0	0	4
TOTALS	21	6	21	49

SNYDER "B" (53)	FG	FT	PF	TP
Thompson	2	5	3	9
Horsley	3	0	1	6
Murray	2	3	2	7
Morse	0	1	3	1
Preston	7	4	3	18
Baker	2	8	1	12
TOTALS	16	21	11	53

Lamesa B	12	10	16	11—49
Kittens	9	9	12	23—53

Loraine's boys held a slim 16-15 margin after one quarter, but increased it to 39-29 at halftime and outscored Hobbs in each of the final two periods.

Teresa Walker paced the Loraine girls with 18 points while Chris Martinez led Hobbs with 11.

Loraine's boys now are 5-1 in district play while Hobbs is 3-3. The Loraine girls are 2-5 while Hobbs is 0-7.

HOBBS (69) — Williams 0-9-9; Hale 10-6-26; Pearce 3-0-6; Dooley 2-0-4; Hull 8-0-16; Aguilar 3-2-8; totals 26-17-69.

LORAINE (89) — Hamilton 7-6-20; Atkins 2-2-6; Darnell 7-1-15; Williams 13-2-28; Compton 4-4-12; Menton 2-1-5; Moreno 0-3-3; totals 35-19-89.

Hobbs	15	14	23	17—69
Loraine	16	23	26	24—89

Ira Puts Down Highland Twice

Highland—Ira had a happy time here Tuesday night with its girls team besting the hosts 64-58 and the boys winning 72-44.

The Ira girls trailed 18-14 after one period, but went ahead 34-31 at halftime and took complete command 53-38 in the third period.

Jan Kruse had a good night for the Bulldog girls, netting 34 points. Janie Roddy contributed 19 to the Ira cause. C. Wright was outstanding for Highland, meshing 31 points while her teammate, L. Scott, also hit in double figures with 14 points.

In the boys game, Ira boosted a 21-17 lead in the first quarter to 41-24 at halftime, and never was seriously threatened thereafter.

Joe Williams posted 20 points to lead Ira, and Ricky Hester and Ricky Cox also hit in twin figures with 12 and 11 points respectively. None of the Highland boys hit in double figures, but Brazil and Alexander shared scoring honors with eight points apiece.

Next Thursday, Ira hosts Westbrook with the program to begin at 7 p.m.

IRA GIRLS (64) — Rogers 3-3-9; Roddy 9-1-19; Kruse 8-18-34; Payne 1-0-2; totals 21-22-64.

HIGHLAND GIRLS (58) — Wright 12-7-31; Scott 6-2-14; Wells 1-1-5; Campbell 3-2-8; totals 22-14-58.

Ira Girls	14	20	19	11—64
H'land	18	13	7	20—58

* * *

IRA BOYS (72) — Williams 8-4-20; Payne 3-2-8; Hester 4-4-12; Cox 5-1-11; Crawford 4-0-8; Sellars 0-6-6; Mason 1-1-3; Sterling 1-0-2; Sallee 0-2-2; totals 26-20-72.

HIGHLAND BOYS (44) — Brazil 4-0-8; Womble 1-0-2; Allen 3-1-7; Alexander 4-0-8; Krejci 2-0-4; Muncy 3-1-7; Munch 1-2-4; Krejci 1-0-2; Williams 1-0-2; totals 20-4-44.

Ira Boys	21	20	16	15—72
H'land	17	7	8	12—44

Loraine Wins Two Tilts

LORAINE — Loraine clipped Hobbs twice here Tuesday night in District 10-B basketball action with the boys winning 89-69 after the girls took a 53-24 decision.

Cleon Williams and Tim Hamilton sparked the Loraine attack with 28 and 20 points respectively while John Hale meshed 26 for Hobbs. Darnell also added 15 for the hosts.

San Jose May File Suit On Suspension

SAN JOSE, Calif. (AP)—San Jose State, the reigning National Collegiate Athletic Association track champion, threatens to sue the NCAA.

The possibility of the unprecedented suit was raised Tuesday by acting San Jose State president Robert W. Burns. He is protesting a one-year suspension from the NCAA track and field championships handed the Spartans.

Both Burns and San Jose State track coach Bud Winter say the school has been treated unfairly by the national organization and that all their efforts to reopen the case have failed.

Basically, the situation is this. Last year, several San Jose athletes, including John Carlos, participated in two meets run by the United States Track and Field Federation after being assured that the meets were sanctioned.

Later, Winter said, he was amazed to be told that the meets had not been certified by the NCAA even though the USTFF was created by the NCAA in its war with the Amateur Athletic Union.

San Jose was suspended, but none of the other schools that competed in either of the meets was penalized in any way, Winter said. Among the schools that had athletes in these meets were UCLA, Rice and the University of California at Santa Barbara.

"There are a lot of implications here," Winter said Tuesday. "This is a poor example of justice and as far as I'm concerned we're going to fight it to the death."

Burns agreed, saying, "On behalf of the college, I am investigating with legal counsel the possibilities of seeking justice through litigation in the civil courts."

In Washington, NCAA executive director Walter Byers said he would have no comment on the suit threat.

Earlier, Burns said, "This action against San Jose State may have been in part a prejudicial reaction to John Carlos' raised-fist gesture at the recent Olympics."

SPORTS

Longhorns Give Ags Gift: 87-81

By THE ASSOCIATED PRESS

The defending Southwest Conference basketball champion Texas Aggies found charity Tuesday night, but it wasn't at home.

The Aggies connected on 33 of 38 shots from the charity stripe to whip the Texas Longhorns 87-81 in their very own Gregory Gymnasium in Austin before 7,200 fans.

Last week the Aggies fell 79-71 to Baylor because they could hit but 15 of 28 free throws.

A&M rallied from a 47-43 deficit behind the clutch shooting of Mike Heitmann to give the 'Horns their second loss in three SWC games. A&M is now 2-1 and a notch behind Baylor which is 3-0.

Heitmann scored 25 points to lead all scorers. Seven-foot Steve Niles added 20 and Pat Kavanagh scored 19 for the winners.

Lynn Howden and Wayne Doyal paced the losers with 17 points each.

"It was the best second half A&M has played all year," said jubilant coach Shelby Metcalf. "If they had played anywhere near as well we would have beaten Baylor."

Texas coach Leon Black said "I thought we played a good game. We gave them a few baskets. I hope we won't give up every game. They had the edge in rebounds and free throws."

Texas hit only 10 of 19 free throws.

The Aggies shot 54 per cent from the field compared to Texas' 47.3 per cent.

A&M built up an eight-point lead with some six minutes left on the strength of a 23-12 edge in rebounds in the second half.

The Aggies now have an overall record of 7-5 while Texas is 6-7.

Bronte Back Makes All State Team

DALLAS (AP) — Running back John Reece of Vernon Lockett, who scored 40 points in one game, is one of the headliners on the Texas Sports Writers Association 1969 Class B All-State football team.

Reece scored the 40 points in a 46-38 victory over Chillicothe. He averaged 7.4 yards per carry for the year. Reece rolled up 350 yards on 33 carries in one game. The 180-pounder rushed 244 times for 1,814 yards for the season.

Joining Reece in the all-star backfield, are quarterback Keith McCutchen of Bronte, halfback Mike Nichols of Loveláy and fullback Larry Joe Johnson of Centerville.

McCutchen completed 20 touchdown passes. He hit 67 of 139 tosses and was a demon on defense.

Johnson, another strong defensive player, carried 223 times for 1,603 yards. He scored 11 touchdowns.

Nichols, although hampered by a hamstring injury, scored 12 touchdowns and rushed for 1,158 yards.

Class B All-State

DALLAS, Tex. (AP—The Texas Sports Writers Association 1969 Class B All-State football team.

FIRST TEAM

Ends—Alvin Fowler, Red Oak, 5-10, 165, Sr.; Sonny Frazier, Calvert, 6-4, 200, Sr.

Tackles—Gary Bean, Colmesneil, 6-0, 195, Sr.; David Fette, Muenster, 5-11, 183, Sr.

Guards—Kelly Gaskins, Sands Consolidated (Ackerly), 5-9, 160, Sr.; Robert Pellier, Danbury, 5-10½, 175, Sr.

Center — Joe Whitaker, Throckmorton, 6-2, 240, Sr.

Quarterback—Keith McCutchen, Bronte, 5-11, 168, Sr.

Halfbacks—Mike Nichols, Lovelady, 5-10½, 171, Sr.; John Reece, Lockett (Vernon), 5-11, 180, Sr.

Fullback—Larry Joe Johnson, Centerville, 185, Sr.

SECOND TEAM

Ends—Bobby Bruns, Muenster, 6-1, 170, Sr.; Joe Williamson, Dripping Springs, 6-0, 170, Jr.

Tackles—Lon Fuller, Valley View (Kamay, 6-1½, 206, Sr.; Ronnie Holland, Lockett (Vernon), 6-4, 160, Sr.

Guards — James Vaughn, Bronte, 6-0, 190, Sr.; Larry Mitchum, Jim Ned (Tuscola), 5-10, 197, Sr.

Center—Jimmy Murphy, Lorenzo, 6-1, 165, Sr.

Quarterback—Danny Lacey, Centerville, 6-1, 180, Jr.

Halfbacks—Derrell Matthews, Lazbuddie, 5-9, 170, Sr.; Franky Craver, Celeste, 6-1, 205, Jr.

Fullback—Randy Barbee, Bronte, 6-0, 188, Sr.

THIRD TEAM

Ends—Byron Nemec, Carlisle (Price), 6-1, 195, Jr.; Darrow Cobb, Forsan, 5-10½, 190, Jr.

Tackles—Pat Lyle, Dripping Springs, 6-2, 215, Jr.; Terry Davis, Collinsville, 6-2, 225, Sr.

Guards—George Wilson, Lazbuddie, 6-1, 220, Jr.; James Charba, Bangs, 5-10, 175, Sr.

Center — Ricky Blackmore, Ropesville, 6-1, 170, Sr.

Quarterback — Don Blackwell, Groom, 5-6, 130, Sr.

Halfbacks—Nicky Arrott, Bronte, 5-10, 160, Sr.; Earl Koerner, Muenster, 5-10, 165, Jr.

Fullback — David Warren, Brackettville, 5-8, 195, Sr.

Cards Split With 'Cats

HERMLEIGH — The host Cardinals split a pair of District 10-B basketball games with Westbrook's Wildcats here Tuesday night with the girls winning 67-47 and the boys losing 104-87.

Sharon Pieper paced the Hermleigh girls with 29 points while Judy Chambers had a good night for Westbrook with 27 points.

Robert Jackson was outstanding for the Wildcats, scoring 44 points. Matlock and Ritchey also had little trouble finding the range, netting 27 and 23 points respectively.

Four Hermleigh boys hit in double fgiures: Leon Ward (28), Randy Roemisch (20), Tommy Vineyard (12) and Mike Rutherford (10).

WESTBROOK (104) — Jackson 20-4-44; Matlock 13-1-27; Ritchey 10-3-23; Anderson 2-1-5; Parsons 1-0-2; Reyes 0-1-1; Denson 0-2-2; totals 46-12-104.

HERMLEIGH (87) — Ward 13-2-28; Roemisch 10-0-20; Vineyard 6-0-12; Rutherford 4-2-10; Hess 4-0-8; Peterson 3-3-9; totals 33-7-87.

W'brook	28	24	21	31—104
Hermleigh	17	19	23	28—87

Buffs, Roby Break Even

FLUVANNA — The host Buffaloes divided a pair of basketball games with Roby's Lions here last night with the boys prevailing by a 51-43 count after the girls dropped a 57-34 decision.

Fluvanna held 16-12 and 13-12 edges in the first two frames but Roby rallied in the third quarter. The Lions stalling tactics paid off and they went ahead 32-31, but the Buffs forced them to run in the last quarter and took a 20-11 margin to close out strong for the verdict.

Becca Kiker led the Roby girls with 22 points, and Ann Smith tallied 15 for Fluvanna.

Randy Gill, Joe Turner and Junior Bilano led the Fluvanna attack with 16, 11 and 10 points respectively while Rex Beauchamp paced the Lions with 24 points.

ROBY (43) — Beauchamp 12-0-24; McCormick 2-3-7; Stephens 1-0-2; Upshaw 0-2-2; Barron 1-0-2; Boyd 1-0-2; Douglas 2-0-4; totals 19-5-43.

FLUVANNA (51) — Turner 4-3-11; Gill 7-2-16; Bilano 4-2-10; Ri Gill 1-1-3; Landrum 3-3-9; J. Bilano 0-2-2; totals 19-13-51.

Roby	12	12	8	11—43
Flu.	16	13	2	20—51

GOODYEAR

ASK ABOUT OUR EASY PAY PLAN

GOODYEAR

SAVE $14.20 TO $22.60 ON A SET

WHITE SALE

REGULAR $87.40 A SET NOW ONLY...

4 FOR $70

6.50x13 whitewall tubeless plus $2.24 Fed. Tax. Take per tire. No trade needed.

3 DAYS ONLY

Save; Offer Ends Saturday Night

"MARATHON" TIRE 4-PLY NYLON CORD CONTOUR TREAD

All sizes on sale ... offer ends Saturday Night

Whitewall Tubeless Size	Set of 4 Regular Price	Set of 4 Sale Price	Plus F.E.T. Per Tire. No Trade Needed
6.50x13	4 for $ 87.40	4 for $ 70.00	$1.76
7.35x14	4 for $ 93.00	4 for $ 73.60	$2.04
7.75x14	4 for $ 99.20	4 for $ 80.00	$2.17
8.25x14	4 for $107.00	4 for $ 90.00	$2.33
8.55x14	4 for $116.00	4 for $ 93.00	$2.53
5.60x15	4 for $ 69.20	4 for $ 59.00	$1.79
7.75x15	4 for $ 99.20	4 for $ 80.00	$2.15
8.25x15	4 for $107.00	4 for $ 90.00	$2.36
8.55x15	4 for $116.00	4 for $ 93.00	$2.57
9.00x15	4 for $127.00	4 for $110.00	$2.87

• Tough Tuleyn rubber for strength and long mileage

More than 8,000 gripping edges give good traction to Start Stop — rain or shine.

3 LOW PRICES

TAKE YOUR CAR WHERE THE EXPERTS ARE!

FRONT-END REALIGNMENT

$9.50* Compact cars | $10.50* Standard cars | $12.50* Deluxe heavy cars

*Price for any U.S. auto plus parts. Add $2 for torsion bars.

Our alignment specialists will do all this work ... inspect complete front end, including springs, shock absorbers, ball joints, idler arms, tie rod ends and steering wheel assembly; realign front end; correct camber, caster and toe-in (chief causes of fast tire wear). Drive in or call for appointment.

2 in 1 Care Offer!

OIL CHANGE & LUBRICATION

$5.50 Add $1 if premium oil is used

Our car care experts have the "know how" to make your car run smoother and safer. Don't wait ... bring your car in today and take advantage of this low price offer!

Compare this offer!

15-Point Engine Tune-Up

Includes all labor and parts listed below...Only $18.88 Any 6 cyl. U.S. auto. 8 cyl. U.S. autos $22.22. Add $2 for air condition

You get new spark plugs, points, rotor & condenser. Plus, our specialists will clean fuel bowl, air filter & battery, and check — ignition wires, distributor cap, starter, regulator, generator, fan belt, cylinder compression & battery.

ASK ABOUT OUR EASY PAY PLAN

GOODYEAR SERVICE STORE

1701 25th Street — I. W. GAGE, Store Manager — 573-9341

Monuments • Markers

LASTING MEMORIALS FOR YOUR LOVED ONES PLACED IN ALL SCURRY COUNTY CEMETERIES

Complete Selection

HILLSIDE MONUMENT CO

Offices At Bell-Seale Funeral Home

Also Curbing — 3101 Ave. S — Phone 573-5454

READ and USE CLASSIFIED ADS★

Archaeological Discoveries Digging Holes In Theory

By BRUCE DUNFORD
Associated Press Writer

HONOLULU (AP) — Archaeological discoveries in Thailand are digging holes in the schoolbook theory that civilization was spawned in the rich Tigres-Euphrates valley.

Relics unearthed from two little-known diggings indicate that the Thais were both farming long before the ancestors of the Babylonians and the Hebrews, and used bronze for weapons and tools 1,000 years before the Chinese.

Dr. Wilhelm G. Solheim II, a University of Hawaii archaeologist, said that domesticated seeds, found in Spirit Cave near the Burmese border in northern Thailand, are the oldest found by modern man—and that these contradict history book theories that the Near East's "Fertile Crescent" gave birth to agriculture.

"The real surprise in the finds," Solheim said, "is that until now the Southeast Asian area has been regarded as unimportant in civilization's progress.

"It had been thought that the Thais and other people of this area borrowed their technology from the Chinese and Indians. Now it looks like it may be just the opposite."

Chester Gorman, then a University of Hawaii graduate student, discovered the Spirit Cave in 1965. In a lower level of the cave diggings Gorman found pebble tools, flakes, grinding stones, pottery—and the seeds.

The seeds were peas, beans and root plants. Early Near East agriculturalists primarily grew cereal grains, such as wheat and oats.

Carbon tests of the seeds proved them to be 11,690 years old.

"The earliest agriculture development in the Fertile Crescent area is about 9,000 years ago," Gorman said, adding that Spirit Cave is believed to have been occupied as long as 12,500 years ago.

At another digging, in the burial grounds of the prehistoric village of Non Nok Tha in northeast Thailand, graduate student Donn Bayard found an encrusted bronze tool.

"It shows metallurgy was a skill of these people some 2,000 years before traditional theories give them credit for," Bayard said.

His find, an ax with a socket for a handle, is the oldest known tool of its kind—and seems to prove that the Thais were using bronze 1,000 years before the Chinese.

"The Thais," Bayard said, "developed a sophisticated form of molding bronze by 2,500 B.C. While this does not predate the development of bronze in the Near East, it's significant because the Thais used a split mold."

The split mold comprises two halves of sandstone which are bound together and filled with molten bronze. It offered far more variety of tool and weapon design than the flat mold that was prominent at the same time in the Near East.

Bayard's digging team also found evidence that Non Nok Tha villagers were the first people in Asia to grow rice—between 3,500 and 2,500 B.C. This was long before rice was brown in China or India.

The theory that seed cultivation first developed in Southeast Asia is not a new one. It was postulated in 1931 by Europe's Aswaldo Menghin, and again in 1952 by geographer Carl Sauer of the University of California at Berkeley.

"They postulated what we are finding,' 'Solheim said. "We're bringing in empericism (knowledge by observation and experiment) to support their theories."

TV SCHEDULE

KMID MIDLAND Channel 2

KMID—Mon. Thru Fri. Daytime

7:00 Today	1:00 Days of lives
9:00 It Takes Tw	1:30 Doctors
9:25 News	2:00 Other World
9:30 Con'tration	2:30 Bright Promi
10:00 Sale of Cents	3:00 Name Drop.
10:30 Squares	3:30 Romper room
11:00 Jeopardy	4:00 Comics
11:30 WWW Game	5:00 Rifleman
11:55 News	5:30 Hunt-Brink
12:00 Girl Talk	6:00 News-wthr.
12:30 Linkletter	7:00 Rowan&Mar.

KMID—Wednesday Evening

6:30 Hastings Cor.	9:00 Bronson
7:00 Gene Kelly	10:00 News-wthr
8:00 Row. & Mar.	10:30 Tonight

KMID—Thursday Evening

6:30 D. Boone	9:00 D.Martin
7:30 Bob Hope	10:00 News-wthr
	10:30 Tonight

KCBD LUBBOCK Ch. 11—Scat 5

KCBD—Mon. Thru Fri. Daytime

7:00 Report	12:00 Report
7:05 Farm news	12:15 Closeup
7:25 Weather	12:30 Linkletter
7:30 Today	1:00 Days of life
8:25 Report	1:30 Doctors
8:30 Today	2:00 Other world
9:00 Takes two	2:30 Bright Promise
9:25 News	3:00 Name droppers
9:30 Con'tration	3:25 News
10:00 Sale of centu	3:30 Peyton Place
10:30 Squares	4:00 Hazel
1:00 Jeopardy	4:30 Big Valley
11:30 WWW Game	5:30 News
11:55 News	6:00 News

KCBD—Wednesday Evening

6:30 Hastings Cor.	10:00 News
7:00 Gene Kelly	10:30 Tonight
8:00 Row. & Mar.	12:00 N. Max. rep
:00 Bronson	

KCBD—Thursday Evening

6:30 D. Boone	10:00 News
7:30 Bob Hope	10:30 Tonight
:00 Dean Martin	12:00 N. Max. Re.

KTXS SWEETWATER Scat 6

KTXS—Mon. Thru Fri. Daytime

6:30 Farm	12:15 Sheila Rawls
7:00 Morning News	12:30 As World Tur
8:00 Cap. Kangaroo	1:00 Love S. Thin
9:00 Lucy Show	1:30 Guiding Light
9:30 Beverly Hill.	2:00 Secret Storm
10:00 Andy Mayb	2:30 Edge of Nig
10:30 Love of Life	3:00 Gomer Pyle
11:00 Where Heart	3:30 Gen. Hospital
11:25 News	4:00 A Deal
11:30 Search Tomor	4:30 Dark Shadows
12:00 News	5:00 Bewitched
12:10 Weather	5:30 News
	6:00 News

KTXS—Wednesday Evening

6:30 Hee Haw	:00 Hawaii 5-0
7:30 Bev. Hillbillies	10:00 News
8:00 Med. Center	10:30 M. Griffin

KTXS—Thursday Evening

6:30 Family Af.	10:00 News
7:00 Jim Nabors	10:30 Merv Griffin
8:00 Movie	12:00 Sign Off

KDTV Dallas-Ft. Worth Scat 2

KDTV—Mon. Thru Fri. Daytime

9:00 Early news	1:30 Markets
9:15 Market	2:00 Of. of Pres.
9:30 Markets tone	2:30 Dennis
10:00 Dow Jones	3:00 Bugs B.
10:05 Market	3:30 L. Rascals
10:30 Market tone	4:00 Big Top
11:00 Market news	5:00 F Troop
12:00 Noon News	5:30 M. Adams
12:30 Market News	6:30 Star Trek
1:00 Stock Mar.	

KDTV—Wednesday Evening

7:30 Movie	10:30 Movie
9:30 Untouchable	

KDTV—Thursday Evening

7:30 Movie	10:30 Movie
9:30 Untouchable	

KRBC ABILENE Ch. 9

KRBC—Mon. Thru Fri. Daytime

7:00 Today	12:30 Linkletter
7:25 Harry Holt	1:30 Doctors
8:25 News	2:00 Other World
9:00 Takes Two	1:00 Days Lives
9:25 News	2:30 Bright Promis
9:30 Con'tration	3:00 Name Dropper
10:00 Sale of Centur	3:25 News
10:30 Squares	3:30 That Girl
11:00 Jeopardy	4:00 Newlywed gar
11:30 Who, What, W	4:30 Dating game
11:55 News	5:00 Cartoons
12:00 News	5:30 Huntley
12:15 S. Chappel	6:00 News

KRBC—Wednesday Evening

6:30 Hastings Cor.	9:00 Bronson
7:00 Gene Kelly	10:00 News
8:00 Row. & Mar.	10:30 Tonight

KRBC—Thursday Evening

6:30 D. Boone	:00 Dean Martin
7:30 Bob Hope	10:00 News-weath

WFAA DALLAS Scat 3

WFAA—Mon Thru Fri. Daytime

5:59 Inspirational	12:00 Dream House
6:00 Op. Lift	12:30 Make Deal
6:30 M. Cox	1:00 Newlywed
6:55 News	1:30 Dating Game
7:00 Peppermint	2:00 Gen. Hos.
8:00 McCoys	2:30 One Life
8:30 P.Harvey	3:00 Shadows
8:55 Movie	3:30 Movie
10:30 Divorce court	5:00 News
11:00 Bewitched	5:30 Whats My L
11:30 That Girl	6:00 News

WFAA—Wednesday Evening

6:30 Flying Nun	11:05 Dick Cavett
7:00 Eddie's Father	12:35 News
7:30 Room 222	12:51 FBI
8:00 Movie	12:51 Prayer
10:00 News	12:59 Sign off
11:00 R.Barrett	

WFAA—Thursday Evening

6:30 J. Cousteau	11:00 R.Barrett
7:00 That Girl	11:05 Dick Cavett
7:30 Bewitched	12:35 News
8:00 Tom Jones	2 12:50 FBI
:00 Takes a thief	12:51 Prayer
10:00 News	12:59 Sign off

KLBK LUBBOCK Channel 13

KLBK — Mon. Thru Fri Daytime

6:28 Sign on	12:22 Paul Harvey
6:30 Farm Action	12:30 World Turns
7:00 CBS News	1:00 Love is Man
8:00 Capt Kangaro	1:30 Guiding Light
9:00 Lucy	2:00 Secret Storm
9:30 Hillbillies	2:30 Edge of Night
10:00 A. Griffith	3:00 Matinee Thea
10:30 Love of Life	4:30 Three Stooges
11:00 Where Heart	5:00 Gomer Pyle
11:25 CBS News	5:30 CBS News
11:30 Search for T	6:00 News
12:00 News	6:10 Weather
12:12 F. & R New	6:20 Sports Report

LKBK — Wednesday Evening

6:30 He Haw	10:00 News
7:30 Hillbillies	10:30 Merv Griffin
8:00 Medical Center	12:00 Sign Off
:00 Hawaii Five-o	

KLBK — Thursday Evening

6:30 Fam. Affair	10:00 News
7:00 Jim Nabors	10:30 Merv Griffin
8:00 Movie	12:00 Sign Off

KTVT FT. WORTH Scat 4

KTVT—Mon. Thru Fri. Daytime

6:40 Meditations	100 Movie
6:45 News	245 L. Rivers
7:00 Theatre	300 M. mouse
8:30 Romper Room	3:30 Phoenix
9:00 Jack LaLanne	400 Flintstones
9:30 Lands&Sea	4:30 Batman
10:30 Kildare	5:00 Munsters
11:30 Gourmet	530 Lucy
12:00 News	6:00 Rifleman
12:30 Cartoons	630 Big Valley

KTVT—Wednesday Evening

7:30 P. Mason	10:15 Movie
8:30 Peyton Pl.	11:15 Movie II
9:00 Movie	12:30 Sports
10:00 News	12:35 News
	12:45 Meditations

KTVT—Thursday Evening

7:30 P. Mason	10:15 Movie
8:30 Peyton Pl.	11:15 Movie II
9:00 Movie	12:30 News
10:00 News	12:50 Meditations

KWAB BIG SPRING Channel 4

KWAB— Mon. Thru Fri. Daytime

6:25 Sign on	12:30 world turns
6:30 Farm	1:00 Love is
7:00 News	1:30 Guiding light
8:00 Kangaroo	2:00 Sec. Storm
9:00 Lucy	2:30 Edge night
9:30 Hillbillies	3:00 Gome? Pyle
10:00 Griffith	3:30 Gen. Hos
10:30 Love Life	4:00 Make Deal
11:00 Hebrt is	4:30 Shadows
11:25 News	5:00 Bewitched
11:30 Search tom.	5:30 News
12:00 Noon show	6:00 News
12:10 Weather	6:10 Here n there
12:15 S.Rawls	

kwab wednesday Evening

6:30 He Haw	10:30 Griffin
7:30 Hillbillies	12:00 Sign off
8:00 Medical Center	10:00 News
9:00 Hawaii Five-o	

KWAB— Thursday Evening

6:30 Fam. Affair	10:00 News
7:00 Jim Nabors	10:30 Griffin
8:00 Mivoe	12:00 Sign off

Coast-to-Coast NEWSPAPERS SELL THE MOST!

Pair Weds In Beer Bar

HEMET, Calif. (AP) — Richard Morrisey, 27, met and wooed Virginia Kohl, 21, at a beer bar. He married her there Monday night.

"The idea of getting married in the bar started out as a joke," said Morrisey, a dude ranchhand and rodeo rider. "But the more we thought about it, the better the bar sounded. I don't like to do things just like everybody else."

Jusice of the Peace Charles Quitman performed the ceremony in the game room of the Inn Between, a small beer bar and cafe where the couple met a month ago, spent most of their dates, and where the bride worked part-time as a bar maid.

Game room pool tables were covered over for a buffet. Ray Rodell, owner of the Inn Between, who served as best man, closed the bar during the ceremony and served free wine to the 50 guests.

Enterprising Thief

GRIMSBY, England (AP) — The notice on the bank wall said: "The night safe is temporarily out of order. Customers are invited to use the temporary box provided."

They did, and the enterprising thief came along later and emptied the box he had screwed to the wall just above the night deposit slot.

Police said they had no idea how much money was stolen but it probably was several hundred pounds in cash.

SDEC Reports On Registered Voters

AUSTIN (AP)—Reports from 186 counties show 2,052,037 Texans had registered to vote by Jan. 1, says the State Democratic Executive Committee.

The committee said Tuesday the figures from the other 68 counties were not available because those counties had refused to join in the SDEC's Operation Everybody" registration drive.

The SDEC has a goal of more than 4 million registered voters before the Jan. 31 registration deadline.

ORDINANCE NO. 279

AN ORDINANCE ADOPTING AND ENACTING A NEW CODE OF ORDINANCES OF THE CITY OF SNYDER, TEXAS; ESTABLISHING THE SAME; PROVIDING FOR THE REPEAL OF CERTAIN ORDINANCES NOT INCLUDED THERIN, EXCEPT AS HEREIN EXPRESSLY PROVIDED; PROVIDING FOR THE EFFECTIVE DATE OF SUCH CODE AND A PENALTY FOR THE VIOLATION THEREOF; 'PROVIDING FOR THE MANNER OF AMENDING SUCH CODE; AND PROVIDING AN EFFECTIVE DATE.

Section 4. That whenever in such Code an act is prohibited or is made or declared to be unlawful or an offense or a misdemeanor, or whenever in such Code the doing of any act is required or the failure to do any act is declared to be unlawful and no specific penalty is provided therefor, the violation of any such provision of such Code shall be punished by a fine not exceeding Two Hundred Dollars ($200.00), as provided in Section 1-5 of such Code.

SECTION 10. This ordinance shall become effective on the 1st day of March, 1970.

PASSED ON FIRST READING, this 1st day of December, 1969.

PASSED ON SECOND READING, this 5th day of January, 1970.

APPROVED:
(s) Bobby McCormick
Mayor

ATTESTED:
(s) K. O. Pitner
City Secretary

Less than half of 1 per cent of the moon's surface remains unmapped.

The first stage of the Saturn V moon rocket generates as much energy per second as a million automobile engines.

The Pacific Ocean covers an area larger than that of all the continents combined.

Political Announcements

The Snyder Daily News is authorized to announce the following candidates for office, election to be subject to action of the Democratic Primary:

For Commissioner, Prect. No. 2
Earl (Hassie) Sneed

For Commissioner, Prect. No. 4
Bill Hairston

For County Judge
Shelby Coker
Preston Wilson

For Justice of Peace Prect. No. 1
Jimmy Billingsley

For County Clerk
Beverly Ainsworth

For County School Superintendent
Buford Browning

BUTANE

CALL SCURRY Butane Company 573-3721 for prompt gas delivery. Sales and domestic and commercial appliances.

ANNOUNCEMENTS A

LOST AND FOUND A-4

STRAYED FROM my place; 2 black cows and yearling bull. 863-2286.

LOST: Gold Calendar wrist watch. Around coliseum. $25.00 Reward. Call 573-9654.

AUTOMOBILES B

AUTOS FOR SALE B-1

1953 CHEVROLET ½ ton pickup. Call 573-9871 after 6 p.m.

TRAILERS B-3

TRAVEL TRAILERS, Campers, Pickup Covers and Accessories. Sale, Rent and Storage Space Snyder. Hi-Lo Trailers. 17th Street and Avenue I. Phone 573-7523.

BUS. OPPORTUNITIES C

SERVICE STATION and cafe for lease. Ideal for family operation. Major product. Hwy. location. Phone 915-236-664 Sweetwater, Texas.

FOR LEASE: Texaco Station, 37th St and Big Spring Hwy. 573-3472.

FOR LEASE: Major company service station. Poe & Harmon Enco Service. 1612 25th St. See Bill Poe at station.

BUSINESS SERVICES D

ACCOUNTS AUD D-1

INCOME TAX SERVICE
Fast, Accurate, Reasonable
Night Appointments
17th Year In Business and In Business All Year
Schiebel's Service System
Brownfield Bldg., Room 100
Ph. 573-2177

BUSINESS SERVICES D

EXTERMINATORS D-6

ROACHES AND silver fish, any size house guaranteed for one year. $11.95 AAA Exterminators 573-9863.

HAULING-DELIVERY D-10

JUST RECEIVED
SEVERAL NICE
CHEST OF DRAWERS
PIONEER FURNITURE
2505 Ave. U 573-9834

PAINTING-PAPER D-11

PAINTING WANTED. Spray, brush or roller. Interior or exterior. All work guaranteed. Free estimates. Call 573-6219.

PROFESSIONAL D-14

CONVENIENT PRESCRIPTION SERVICE
- Free Delivery
- Long Store Hours
- Buccaneer Stamps
- Drive Up Window
- 3 Pharmcists
- Yearly Tax Receipts
- Family Prescription Records

BURGESS PROFESSIONAL PHARMACY
3706 Ave. S
Phone 573-7582
Rayburn Burgess 573-7534
Roy Burgess 537-7448
Jerry McWilliams 573-5763

EMPLOYMENT E

HELP WANTED MALE E-1

TWO TRACTOR hands needed. Good pay lots of hours. Call 573-6670.

HELP WANTED FEMALE E-2

AVON
IF YOU LIKE PEOPLE, ENJOY making friends and want to earn money, contact the AVON Manager.
Call or Write
MARY COLE
Avon Mgr.
Box 697
Sweetwater, Texas 79556

WAITRESSES WANTED: Also young girls to train as waitress. Experience not necessary. Apply in person at 66 Restaurant.

SALESMEN AGENTS E-4

SHORT AUTO TRIPS earned our full time men nation-wide an average of $17,157.70 commission last year. Good man over 40 now needed for the Snyder area. This solid opportunity is no get rich quick scheme. Write G. S. Pate, Pres., Texas Refinery Corp., Box 711, Fort Worth, Texas 76101.

EMPLOYMENT E

POSITION WANTED F. E-6

FULL OR part time work wanted. Experienced in office work but would consider other work. Call 573-3883 or 573-7639.

WANT TO sit with small children in my home. Call 573-9422 7 a.m. to 2 p.m. or after 7 p.m.

WOMAN'S COLUMN H

JANUARY SPECIAL
BLEACH $12.50
FROSTING $12.50
TINTS $ 5.00
CLASSIC COIFFURES
1903 40th St.
Phone 573-7123

LAUNDRY SERVICE H-6

IRONING WANTED: 107 36th. Call 573-2804.

FARMER'S EXCHANGE J

FARM EQUIPMENT J-1

FOR SALE: 1 horse trailer. Call 573-9718.

GRAIN, HAY, FEED J-2

CUSTOM HAY hauling & stacking. Call George Kirkpatrick 573-6833 or 573-9006.

FOR SALE: Bailed Hegari Hay or Maize. E. E. Shifflett. 573-6452 or see at 2111 Merrill.

HORSESHOEING & HOOF TRIMMING
Phone 573-9827

MERCHANDISE K

HOUSEHOLD GOODS K-4

TO PARTY with good credit, repossessed 1968 model Singer Sewing Machine 5 payments at $5.34. Will discount for cash. Write: Lubbock Sewing Center, 1114 19th St., Lubbock, Texas 79401. PO 3-3126.

1969 MODEL DESIGN-O-MATIC Sewing Machine in optional 8-drawer Early American Cabinet with chair. Buttonholes, fancy pattern, etc. Free Home Demonstration. Half paid out. 20 year parts and service guarantee. Write Lubbock Sewing Center, 1114 19th St., Lubbock.

SALE! SALE!
Personal effects and household furniture, some antiques, estate of Vita Wasson. Cash and Carry. All sales final. Sale starts Wednesday, Jan. 14 at 12 noon. Ends 5 p.m. Friday, Jan. 16th. 1308 30th Street.

FOR SALE: Early American 23" TV. Good condition. $30. Call 573-3846.

MERCHANDISE K

HOUSEHOLD GOODS K-4

WARNING—Don't be misled through phony advertising. For sewing machines, see Allen Sewing Machine Center.

TESTED AND approved by millions of homemakers. Blue Lustre. Rent electric shampooer. $1. Roe's Furniture & Appliance.

New Zig Zag for sale. Makes buttonholes, sews on buttons, darns & monograms. $42.95. Cash or payments of $6.22 a month. Competition makes for better prices.
Call 573-2129

MISCELLANEOUS K-11

EXCELLENT, EFFICIENT and economical, that's Blue Lustre carpet and upholstery cleaner. Rent electric shampooer. $1. Clark Lumber Company.

ANTIQUE SALE. Now thru Jan. 16. Everything reduced for wall to wall clearance. Deliveries arranged. Lou's Antiques. 1206 S. Gregg. Big Spring, Texas.

GARAGE SALE
2706 37th St.
Starts 10 A.M. Thurs.
Furniture, Clothing & Misc. Items

FOR SALE: Large oak roll top desk and double hall tree. 2407 Avenue H.

THE EXCHANGE
Farms, ranches and houses.
Jack Nachlinger, 863-3406, has for sale 140 head of stocker calves.
Leo Schattel, 573-2770, has for sale a 2 year old International 16-10 grain drill, $650. Also a 1960 model Chev. truck for $1500.00, a 1959 Ford truck with a new bed in A-1 shape, $1100.00 and a 1953 Ford truck in fair condition for $400.00.
John Schattel, Hermleigh, Texas, has a 1954 Model Ford NAA for sale, 2 row good shape oversize tires, wide front end, 3 point hook-up for only $700. Also a UTU Moline, with 4 row equipment, $450 for all.

FORREST W. BEAVERS
Realtor, Insurance & Loans
103 Brownfield Building
Phone 573-9472

WANTED TO BUY K-14

WANTED: 1923 Model T Ford. Call 573-2067.

RENTALS L

FURNISHED APTS. L-3

TWO ROOM and three-room furnished apartments. Also two bedroom apartments with or without T. V. Jack & Jack Realty 573-3452 or 573-3566.

REDECORATED TWO bedroom apartment, bills paid 1907 & 1908 Coleman. Call 573-5888 or 573-9486.

One Bedroom Apartments
Nice furnished, clean, spacious large closets. Bills paid.
BEL AIRE VILLAGE
Call 573-6739 573-9403

FURNISHED APARTMENTS & ROOMS
Special Monthly Rate
Bills Paid — Come Look
Tel-Ray — T.V. Available
SKYLINE MOTEL
Lamesa Highway 573-6692

RENTALS L

UNFURNISHED APTS. L-4

FURNISHED & UNFURNISHED two bedroom, clean. SCAT Call 573-6735 or 573-5550.

FURNISHED HOUSES L-5

FURNISHED HOUSE For Rent. Good location 1209 26th or Call 573-7645.

FURNISHED TWO bedroom house. Call 573-5550.

UNFURNISHED HOUSES L-6

TWO BEDROOM, 310 36th Place. Will be vacant by January, 1970. Call 573-7577.

THREE BEDROOM—2701 Ave. J. 573-9155.

FOR RENT: 2 bedroom, living dining, kitchen, bath, 3 bedroom, $80.00 month. Call 573-2522 or 573-2056 after 5 p.m.

THREE BEDROOM unfurnished house for rent. Call 573-3620.

TRAILER SPACE L-9

TRAILER SPACE for rent; with garden spot and well. Call 573-5639.

REAL ESTATE M

BUSINESS PROPERTY M-1

BEAUTIFULLY DECORATED office building for rent. Refrigerated air, central heat, carpeted. Inquire at 1907 25th.

REAL ESTATE M

HOUSES FOR SALE M-2

BUYING OR SELLING?
3 BR-2 bath, aluminum siding, $7500.00.
3 BR-2 bath, asbestos siding, Highland Park Addition.
2 BR East Side, $3,000, real good buy.
60 acres, 3 BR house, irrigation, good water, west of town, $26,000.
640 acres, 480 cult. 130 cotton, 160 in feed. $135.00.
640 acres, 300 cult. 118 cotton, $115 per acre.
160 acres in South part of county, all in cult. Good allotments, ½ of minerals go. 320 acre blackland farm, $300 per acre.
FORREST W. BEAVERS
Realtor, Insurance & Loans
103 Brownfield Bldg.
Phone 573-9472
Forrest Beavers 573-4467
Virginia Elme 573-3713

EQUITY BUY . . 5¾% interest . . 3 bedroom . . 2½ bath . . kitchen-den combination with fireplace . . living room . . utility and double car garage . . brick . . well landscaped . . shown by appointment only . . West School District.

3733 Sunset . . completely redone . . 3 bedroom . . small down payment.

3100 Ave. T . . newly refinished . . $300 . . fireplace . . carpet . . 2 bedroom . . den.

215 34th . . 3 bedroom . . 1½ oath . . new carpet . . $9750.

TEAL REAL ESTATE
Building Contractor
Dillard Teal—573-2133
Office 573-2133

REAL ESTATE M

HOUSES FOR SALE M-2

BUYING OR SELLING YOUR HOME?
COMPLETE REAL ESTATE SERVICE
"Year", We Have Some Three Bedroom Two Bath Homes!
West, on wide 42nd St, ideally located 3 bedroom, 2 bath. Fenced back yard, carpet throughout.
Jackaboro, brand new! Exciting and keyed for "Better Living". All brick, double garage, 3 bedrooms, 2 baths, all builtins, carpet throughout.
East, very good location, it's completely re-done! 3 bedrooms, 2 baths. No down payment.
East, it's a 2 bedroom! Completely redone. Corner lot. Carpet throughout. Let us show this one to you. Priced right.
Have two equity buys Now!
BROWNING REALTY
1906 26th Street
Phone 573-6306 Night 573-3158

1. 160 a. ranch & house, $125 an acre. Comanby.
2. Several cheaper homes. Small down.
3. 2402 42nd. Well built 2 bedroom, Equity.
4. Metal Bldg. 4,000 Sq. Ft. & large lot. Sell or rent.
5. F.H.A. Property shown.
ROSWELL RIGSBY
200 E. Highway 573-7682

1. S.W. 3 bedroom—small down pymt.
2. East—New Loan Big 2 bedroom brick.
3. East—3 bedroom, 3 bath, den, ref. air.
4. 3730 Austin—2 bd., den, $250 down pymt.
5. 640 Ac. stock farm, 280 cult., $125 ac.
6. G.I.'s—Have 2 excellent tracts you can buy through Texas V.A. program.
7. Country—1 mile West—brick home.
8. 160 Ac. Farm 4 miles of town.
9. S.W. Ave. U, Equity Buy—3 bedroom.
BRIGHT & BOX REALTY
Northwest Corner of Square
Office Phone 573-6137
Wilson Bright Home 573-9583
Joe Box Phone 573-5908

REAL ESTATE M

HOUSES FOR SALE M-2

Have TWENTY SIX MILLION DOLLARS, CASH, with which to buy OIL PRODUCTION. . . . Principals only . . . What have you???
BASS REAL ESTATE
Realtor-Investment Broker
Ph. 573-6827

WEST . . new exclusive listing 2707 26th Street . . brick . . 3 bedrooms, 2 baths . . to settle an estate.

SOUTHWEST . . newly refinished . . carpet . . fireplace . . den . . small down payment . . 3100 Ave. T.

GOOD EQUITY BUYS . . 2 bedroom, den at 3742 Ave. Y . . low interest rate . . 3 bedroom at 3731 Ave. U . . 2402 42nd Street . . and 3 bedroom, 2 bath at 2249 Sunset . . 212 35th Street with payment of $41.00.

SOUTHWEST . . 3701 Dalton . . extra large two bedroom with kitchen den combination . . equity buy . . low interest loan . . immediate possession.

EAST . . 3301 Ave. A . . 3 bedroom, small den . . new loan . . small payments.

NORTHEAST . . 300 23rd St. . . can be totally financed.

SOUTHWEST . . newly refinished . . 2 bedrooms and den . . new carpet . . low down payment . . 3730 Austin.

STEVENSON REAL ESTATE
South Side of Square
Business Phone 573-5612
Night & Weekends — 573-5612

FOR SALE: Spacious 3 bedroom, 1¾ bath, den, patio, new carpet. Low equity, take up payments. 573-6197.

TWO BEDROOMS, 106 33rd St. or trade for property or anything of comparable value in East Texas. Williford, Inc., P.O. Box 411, Athens, Texas.

40 A—12 miles from Snyder, 20 A in cultivation with good fences and water well.

2402 42nd St.—good view of park. 2 bdrm., den. Low monthly payments and low interest rate.

3100 Ave. T—2 bdrm., den; living room has wood burning fireplace. Low down payment.

WE BUY EQUITIES
KEY REAL ESTATE
227 E. Hwy.
New Phone No. 573-2553
Paula Lewis 573-8718

FHA PUBLIC INFORMATION RELEASE

FHA properties are offered for sale to qualified purchasers without regard to the prospective purchaser's race, color, creed or national origin. Purchasers should contact the real estate broker of their choice. Offers to purchase may be submitted direct to FHA when purchaser cannot secure the services of a qualified broker. The local FHA office is located at 1601 Avenue N, Lubbock, Texas.

The Commissioner has acquired the following properties and the disposition programs have been completed. (All offers on the following properties will be considered simultaneous when submitted to and received by the Lubbock, Texas, office within 5 working days after the first day of the listing.) Drawings to establish processing priority will be held in the Lubbock office on the first working day following the above five working day period at 11:00 A.M.

SNYDER, TEXAS
[illegible] 3703 Noble Dr., $4,350 REPAIRED. $150 CP. MDR $106. MT 20-YRS. ASB-3-1 CP/A WH
OFFERS SUBMITTED:
[illegible] 112 Milburn

REAL ESTATE M

HOUSES FOR SALE M-2

$ $ $ $ $ $ $ $

1. 3100 Ave. T—Nice & Neat 2 Bdrm. & Den, Dble. garage, carpeted, $300 down, Balance $9600.
2. 3730 Austin—2 Bdrm. & Den—$250 down, Balance $7850.
3. 407 20th—Nice 3 Bdrm., carpeted, $5500 and no down payment.
4. 215 34th—3 Bdrms., 1½ baths, carpeted, no down payment, price $9750.
5. 2709 Ave. F—3 Bdrms., carpeted, no down, payment, $7500.
6. 3733 Rose Circle—2 Bdrms., no down payment, $6750.

JACK & JACK REALTY
311 East Hwy. Ph. 573-3452
Night 573-3566

$ $ $ $ $ $ $ $

1. West — Large older home — 3 bdrm., 2 bath — double carport, fenced yard — only $4700 total price. See this one—Worth the money.
2. 3100 Ave. T—2 bdrm. & den —fireplace — new carpet — only $300 downn.
3. 3005 41st — nice 3 bdrm. All carpeted—Central heat & air—payments $84.
4. Sunset—Spacious 3 bdrm., 2 bath, dishwasher & disposal, refinished — small down payment, double garage—fenced.
5. East—Pretty 2 bedroom, all carpeted — clean — no down payment.
6. East—large 3 bdrm., fenced—nothing down, payments only $70 month.
7. Colonial Hill — Equity buy — all builtins—fence—ref. air—den —fireplace—this home has everything.

SEE US FOR ALL GOVERNMENT REPOSSESSED HOMES
WE SELL FARMERS INSURANCE GROUP. see us.
WE BUY EQUITIES
MERLE NEWTON REALTY
Merle Newton Night 573-6938
3317 Ave. S Phone 573-6938

FOR SALE OR TRADE. For property of equal value in Abilene, Lubbock, Sweetwater, 3 bdrm., 2 bath, own water well, 1 rent apt. on back, 12 pecan trees. Within 3 blocks of County Courthouse. 2110 27th. Ph. 573-3459.

HAPPY HOMES REALTY
2608 Ave. S
Office 573-7601
37th St.—Large 3 Bedroom—2 Bath—Den — Fireplace — Nice bedroom rent house at back — Equity buy—9 years left on loan.
32nd St. — 3 bedrom—2 bath—Den—Brick—Equity buy—owner will carry second lien on equity.
Sunset — 3 Bedroom — 2 Bath — Double car garage—lots of pecan trees—Equity buy.
Ave. U—3 bedroom—1 bath — Nice fenced back yard—Reasonable Equity and payments.
4107 Denison—2 bedroom—Den—carpeted throughout—New Loan.
42nd St.—3 Bedroom—1 Bath—Brick—Low Int. Rate—Low Mo. payments—Reasonable Equity.
3½ acres of land West of town—$1,200.00 Total Price.
Ave. V — 2 Bedroom — 1 Bath — New carpet throughout — Repainted inside and out — Very low Equity and Low payments.
FHA AND VA BROKER
Anita Arnold 573-7175
Lenora Boydstun 573-6876
Sidney Johnson 573-3236

Use Daily News Classified Ads
Phone 573-5486

DENSON CAR RENTAL
By
- Day
- Week
- Month

300 East Hwy.
Phone 573-3912

Tom's Chemical Pump Service
TEXSTEAM — WESTERN
McCORD — MANZEL
SALES & SERVICE
TOM MACHEN
310 East Highway
Phone 573-6562

3—1967 FORD FORDORS
Power Steering, Power Brakes, Air, Radio, Automatic Trans.
Your Choice $1200
WILSON MOTORS
East Highway Phone 573-6351

1967 INTERNATIONAL TRAVELALL Custom Loaded
1957 INTERNATIONAL VF-195 Truck-Tractor
1963 INTERNATIONAL C-100 V8 Pickup
1962 INTERNATIONAL C-110 V8 Pickup
1966 CHEVROLET 1 Ton Cab & Chassis, V8, Duals
1962 INTERNATIONAL 1 Ton Flat Bed, V8, Duals
1967 CHEVROLET ½ Ton Pickup
FARMALL 806D Tractor
FARMALL 706LP Tractor
No. 30 Brush Roll Stripper
SNYDER TRUCK & TRACTOR CO.
E. Highway Ph. 573-9346

Cigarette Smoke May Help Develop Coronary Condition

By BRIAN SULLIVAN
AP Science Writer

NEW YORK (AP) — Swedish scientists said today that carbon monoxide from cigarette smoke is "very likely" part of the reason smokers develop more coronary heart disease.

If this is so, they said, it means that scientists concerned about preventive medicine will have to take a look at all forms of exposure of people to carbon monoxide, such as automobile exhaust.

The carbon monoxide in cigarette smoke gets into the bloodstream, the scientists said, where it appears to pave the way for the accumulation of cholesterol in the arteries.

An excess of cholesterol is one factor that has been implicated in the incidence of heart disease. Deposits of the fatty substance clog the arteries, preventing normal flow of blood and oxygen.

The new report came from Drs. Poul Astrup, Knud Kjeldsen and John Wanstrup of the department of clinical chemistry at the Royal Hospital in Copenhagen. Dr. Astrup described work on rabbits and studies of humans at a conference on biological effects of carbon monoxide sponsored by the New York Academy of Sciences.

Dr. Astrup said his department noticed high concentrations of carbon monoxide in the blood of young men with coronary artery diseases.

Carbon monoxide, a poisonous gas released by combustion, combines with hemoglobin in the blood, displacing vital oxygen.

About 10 per cent of the smokers they studied, Dr. Astrup said, had unusually high levels of a compound formed by the carbon monoxide and hemoglobin-a compound called carboxylhemoglobin. The levels reached 10 to 20 per cent.

The high levels were linked to individual smoking habits, such as depth and duration of inhalation.

To check their observations, Dr. Astrup said that in one series of experiments, two groups of rabbits were fed cholesterol, but only one group was also exposed to carbon monoxide.

The accumulation of cholesterol in the arterial walls of rabbits exposed to carbon monoxide was three to five times as much as in those given only cholesterol, Dr. Astrup said. In tests on rabbits who were not given any cholesterol, the carbon monoxide produced damage in the walls of the arteries.

Dr. Astrup said the evidence indicates that the carbon monoxide makes the walls of the blood vessels more permeable, thus allowing an increased flow of fats through the walls. He said he is working with drugs that might counter this effect.

As large molecules of these fats pass through the walls to the blood, some end up deposited in the blood vessels. If the walls are more permeable because of the carbon monoxide, the greater flow means a greater chance of fats depositing in the blood vessels.

Dr. Astrup also said that if it is correct that only 10 per cent of smokers have high carbon monoxide levels in their blood, "smokers having low carboxylhemoglobin levels should be perfectly safe in terms of atherosclerosis." But not in terms of other diseases, such as cancer, he said.

Nicotine, the focus of much attention for its effects on the cardiovascular system, does not enhance the accumulation of deposits in the arteries, according to Dr. Astrup's experiments.

Seminar Set On Managing Funds

DENTON, Tex. (AP) — A seminar on "planning-programming-budgeting systems" is scheduled for Thursday and Friday in Dallas by the School of Business Administration at North Texas State University.

A spokesman said Tuesday that the seminar will acquaint city managers, city councilmen, school board members, school superintendents, county commissioners and fiscal officers in North Texas with a method of managing funds.

Target of the operation is a specific goal for the best expenditure of available funds. The method also includes evaluating past programs to see whether they accomplished their goals.

The seminar follows a survey by Dr. Porter Henderson, director of the doctoral program in business administration. It showed that most governmental units in Texas have budgets that have no stated goals, a spokesman said. The study also showed that most units had not evaluated their past programs to see if they were of benefit to the taxpayers.

Participating from NTSU will be Henderson; Dr. Clifford Hutton, dean of the School of Business Administration; and Dr. James W. Giese of the accounting faculty.

Flu Outbreak Closes School

RIO GRANDE CITY, Tex. (AP) — Public schools in this Lower Rio Grande Valley city remained closed today following an outbreak of a flu-like illness.

Superintendent S.P. Cowan ordered the schools closed Tuesday because of increased absenteeism. He said 1,059 of the system's 3,497 pupils were ill and and 24 of the school's 132 teachers have been absent due to illness.

Cowan expressed hope that classes could be resumed next Monday.

Suspect Becomes A Witness

NEW YORK (AP) — A man on his way to surrender to police in connection with one shooting death became a witness Monday to a second.

Roberto Carsas, 39, manager of an East Harlem service station, was shot to death about 9 a.m. during a holdup which netted the gunman $100 in cash. The slayer then fled.

Meanwhile, Melvin Gittens, 27, had been waiting at the service station for his lawyer, so he could surrender in the shooting of James Royals, 26, last Friday night outside a Third Avenue bar and grill, police said.

When the lawyer arrived, Gittens went to the East 104th Street police station where he made a statement on Carsas' slaying. Then he went to criminal court where he was held without bail in Royals' death.

The heating action of the laser light beam is used to burn away dead tissue.

Drilling Rig Fire Probed

SABINE PASS, Tex. (AP) — One man is dead, nine injured and Coast Guard and company officials are still trying to discover what caused an explosion and fire which ripped through an off shore drilling rig Tuesday.

The incident at an Atlantic Richfield operated offshore rig 20 miles southwest of here caused some of the 28 men to leap into the waters.

The dead man, Claude Bailey of Shreveport, La., drowned, a justice of the peace ruled.

The most seriously injured of the survivors, Eugene Miller, was reported in fair condition today suffering from eye injuries and exposure. The other eight were listed in satisfactory condition.

C.R. DeLay, president of the Storm Drilling Co., which owns the rig, said the fire apparently started in the engine room or was the result of a well explosion. The Coast Guard said a gas pocket explosion caused the fire, which spread to the engine room.

Witnesses aboard boats in the area said all 28 men on the rig were acccunted for. A. E. Pender, one of the workers, said the explosion came without warning.

Oil Platforms Contract Awarded

NEW ORLEANS (AP) — A multi-million dollar contract was awarded Tuesday for building two offshore oil platforms 100 miles out in the Gulf of Mexico south of Cameron, La., in water 165 feet deep.

Brown & Root, Inc., was awarded the contract by Texaco, Inc., the operating company for a 50-50 partnership with Pan American Petroleum Corp. The amount of the contract was not disclosed.

Company sources said the offshore platforms will be the farthest-at-sea permanent installation in the world. The project is to be completed in mid-July.

One platform will measure 165 feet by 65 feet and support a drilling rig and crew quarters capable of sustaining the work required in drilling 12 gas wells.

The second platform, with about 70 square feet of deck section, will be used for production facilities.

Use Daily News Classified Ads — Phone 573-5486.

Border Spraying Causes Dispute

By CARL C. CRAFT
Associated Press Writer

WASHINGTON (AP) — A tiny agency that has worked for years in obscurity trying to keep the U.S.-Canadian border clear of weeds and heavy undergrowth has found itself part of the growing controversy over environmental control.

For 15 years, the International Boundary Commission of the United States and Canada routinely used government-approved chemicals to help clear sections of the border.

Then, last October, Sen. Gaylord A. Nelson, D-Wis., wrote the State Department to question the practice of using a chemical he said is also a defoliant in Vietnam.

In his letter to the State Department, Nelson said 800 to 1,000 miles along the border had been sprayed, and although the chemical would not directly harm fish and wildlife, there is an intrusion into the balance of nature.

Conservationists and other critics suddenly discovered the commission, touching off a brisk telephone and mail business for the six persons in the office.

Mrs. Marie Sheehy, administrative officer for the commission, said from 250 to 300 persons have phoned or written to complain but "about 99 per cent of them are conservationists who haven't even been to the border to see what we are doing."

Conservationists are jumping to erroneous conclusions on some misinformation circulated about the scope of the project, she said.

Tordon 101, commonly called picloram, is used by the commission on 2.47 square miles in the United States, she added.

Mrs. Sheehy said the chemical is similar to that used as a defoliant "by utility, highway, nursery and agriculture departments in nearly every state."

The mixture of the chemical used by the commission is "suited to the conditions along the border and doesn't kill the berry bushes or grass," she added.

The 20-foot strip along the border—half of it on the American side—"is not a demilitarized zone, it is becoming more parklike because the growth is so low.

"Since the 1925 treaty, we've been maintaining the entire boundary—5,526 miles—and we spray only the extremely wooded areas. We've used Department of Agriculture-approved chemicals that are widely used commercially for control of undesirable growth," she said.

"We have always taken all precautions—we haven't had one legitimate complaint in 15 years," she added.

Nelson suggested halting the nation's participation in the spraying program until it could be re-evaluated.

The senator's researcher, Dick Short, said the State Department responded by giving formal details and describing "the care they use in applying the chemicals—and to tell us of the need for a well-defined boundary."

Sen. Bates To Appeal Conviction

PHARR, Tex. (AP) — State Sen. Jim Bates of Edinburg said he will appeal his conviction on a simple assault charge resulting from an incident involving an Edinburg truck driver.

Justice of the Peace Joe Rendon found Bates guilty on the charge Tuesday. The Democratic legislator had been charged with assault and battery and entered a plea of nolo contendre.

The conviction will be appealed to Hidalgo County Court at Law, Bates said.

The senator was accused of striking Victor Gallardo, a truck driver, with a pistol Dec. 20. The senator alleged the truck driver ran him off U.S. 28 three times between Edinburg and Pharr. The truck driver, hospitalized after the incident, said he had not seen the senator prior to the incident.

Sen. Bates admitted striking Gallardo, but denied using a pistol.

CATHEDRAL SEEKS FUNDS

GLOUCESTER, England (AP) — Gloucester Cathedral is appealing for money to restore its stonework and update its hundred-year-old heating system. The cathedral organ, parts of which date from 1579, is also reported in bad shape. No work has been done on it since 1920. Now an effort will be made to rebuild it.

Almost 20 per cent of the animal feed grown in the United States is exported.

About two-thirds of the wheat produced in the United States is exported.

JANUARY
CLEARANCE SALE
STILL IN PROGRESS!

ALL FURNITURE 20% to 50% Off

RECLINERS $59.95 Up

ONE GROUP LAMP TABLES AND COCKTAIL TABLES 33⅓ to 60% Off

REG. 114.00 JOHNSON CARPER TRADITIONAL CHAIRS $59.95

REG. 274.00 JOHNSON CARPER TRADITIONAL SOFA $139.95

ALL SMALL ELECTRICAL APPLIANCES 10% Off

SUNBEAM ELECTRIC BLANKETS 10% Off

ZENITH BLACK & WHITE TV 12" Measured Diagonally $99.95

G.E. MINI-CUBE ICE TRAYS 99c

Mattresses & Box Springs AT BIG SAVINGS!

Roe's Highland Shopping Center Phone 573-3402
FURNITURE & APPLIANCES

MR. FARMER ATTENTION!
LOOKING FOR A GOOD CLEAN 2nd TRACTOR? SEE THESE BEFORE YOU BUY!!

1963 6000
Diesel Row Crop Tractor — Equipped with Excel metal cab with tinted glass, 15.5-38 rear tires, power adjust rear wheels, wide front end, power steering, front & rear wheel weights, selecto-speed transmission, remote hydraulics, approx. hour 3850. This tractor has been completely checked and reconditioned through our shop. New paint. Looking for muscle with comfort and convenience . . This is it.
Look . . . Just $2850.00 With Complete 90 Day 50-50 Warranty

NEED HELP
Planting & Cultivating or Own Acreage Try This
1960 MODEL 971
Row Crop Diesel Tractor with power adjust rear wheels, power steering, wide front end, 14.9-28 rear tires, selecto-speed shift on the go transmission, new paint, completely reconditioned. This tractor will work when that big green one can't go on the field.
Look At This $1650.00 With Complete 90 Day 50-50 Warranty

NO FARM
Is Complete Without This
1962 MODEL 841
Gasoline All Purpose Tractor, 172 Cu. Inch Engine, wide front end, rest-o-ride seat, 13.6-28 rear tires, 4-speed transmission, this tractor has complete new engine overhaul, extra clean, new paint.
How's That? $1550.00 With Complete 90 Day Warranty

COMPLETE PARTS AND SERVICE

NEED
More Power To Pull That Big Plow—See This
1966-5000
All Purpose Tractor with: diesel engine, wide front end, 15.5-38 rear tires, selecto-speed shift on the go transmission, approx. Hours 3000. This tractor is just broken in. Completely reconditioned, new paint.
JUST $2950.00 With Complete 90 Day 50-50 Warranty

So You're An "Ole Fogey"
And Just Don't Like Diesel Smoke—Look At This!
1958 MODEL 971LP
Gas Tractor with: power adjust rear wheels, 13.6-28 rear tires, wide front end, power steering, rest-o-ride seat, selecto-speed shift on the go transmission, approx. hours 4,000, completely reconditioned, new paint.
JUST $1450.00 With Complete 90 Day 50-50 Warranty

You "Drug Store Farmers"
Look At This
Brand New 1968 "2000"
Gasoline Tractor, full one year factory warranty, deluxe instrument panel, 12 volt electrical system, front & rear lights, 4-speed transmission, swinging drawbar, 5.50-16 front tires, 13.6-28' rear tires, stabalizer bars, calcium & water in tires. Hurry, this one won't last long, one only!
PUT THIS IN YOUR BOOT $2550.00 CASH

SURE—WE'LL TAKE A TRADE—IN!
Looking For A New Tractor and Equipment? Think Big, Think Blue!! Think FORD!!
COMPLETE HORSEPOWER RANGE FROM 30 TO 130 HORSEPOWER
PHONE 573-6351 WILSON TRACTORS EAST HIGHWAY 180 SNYDER, TEXAS

Career Corner

by Joyce Lain

what job would you like to see explored in this column?

"As an executive housekeeper, I recommend administrative institutional housekeeping as a fine career for men as well as women. Our field is too little known and not many people really understand the scope of our responsibilities.

"Unfortunately, many consider 'housekeeper' synonymous with 'maid.' This could not be further from the truth. In my own case, I supervise a staff of about 70 people. These include assistant housekeepers, supervisors, seamstresses, maids and janitors. We take care of quarters for about 3,200 students, plus public areas and offices.

"There are many thousands of executive housekeepers employed in very good jobs, and we are members of the management team in most hospitals, schools, hotels and other institutions.

"This is extremely interesting work, and I can say from long experience, there is 'never a dull moment.' We wish more young career-seekers would consider the rewarding opportunities this field has to offer."

— MRS. MARY B. RUSSELL
UNIV. OF PITTSBURGH DORMITORIES
PITTSBURGH, PA.

Executive housekeepers can indeed clean-up in the good opportunity department. It's a natural for mature women and released military personnel, too.

Highly qualified housekeepers earn between $10-20,000 a year, according to John H. Love, president of the National Executive Housekeepers Association (NEHA). The mid-range is $8-14,000, and beginners are paid about $5-8,000. Love is the executive housekeeper of the Buffalo General Hospital in Buffalo, N.Y.

GROWING PROFESSIONALISM. "Only within the past quarter-century has executive housekeeping been recognized as an entity in itself – on a par with other departments in hotels and hospitals," Love noted. "We're still playing catch-up in the status game, but we're gaining. Today's professional may be accountable for a budget in excess of a million dollars, hundreds of personnel, and a variety of other administrative tasks, from purchasing to interior decorating."

LEARNING AND LINENS. Mrs. Alberta J. Wetherholt, NEHA's executive secretary, reports a shortage of qualified executive housekeepers. She says that while most of those now in the occupation are not college-educated, the situation is changing because the jobs are becoming more complex and demanding. NEHA is stressing the importance of two- or four-year college degrees in institutional housekeeping management, augmented by a year of internship. Various short and extension courses are also available.

EMPLOYERS. In addition to hotels, motels, hospitals and schools, housekeepers are also employed at clubs, government buildings, industrial establishments, and a number of welfare institutions such as children's homes, rehabilitation centers and extended care facilities. In hotels alone, there may be as many as 18,000 openings annually for the next several years.

PLUS AND MINUS. One successful woman in the field is Miss Hanne Dittler, executive housekeeper for Western International Hotels. She agrees that the work is one of service, behind-the-scenes, and not glamorous, but says the attractions far outweigh the drawbacks. Headquartered in Seattle, Wash., Miss Dittler's job has the added dimension of travel to other hotels in the group. Special fringe benefits for executive housekeepers often include living quarters, meals and laundry.

WHERE TO WRITE. NEHA offers a 16-page booklet, "Futures Unlimited in Executive Housekeeping." It includes a list of schools, and answers questions in detail. It's free, but send 12 cents in stamps, and a gummed return mailing label to me at this newspaper. Write NEHA on your outside envelope.

What career would you like explored in this column? Send topic suggestions to Joyce Lain at this newspaper. Sorry but the volume of mail makes personal replies impossible.

HOSPITAL NOTES

ADMISSIONS: Sylvia Bearden, Colorado City; Billie D. Giles, 200 Twenty - fifth; Sean Patrick Kennedy, 2200 Forty-fourth; Vera Maye Baize, Rt. 1; Kenneth Wayne Pickering, 2400 Beaumont; Mark Brady Martin, 2407 Twenty - seventh; Mary Lee Frizzell, 1510 Ave. R; Joseph Ronald Robertson, 200 East Hwy.

DISMISSALS: Ardice Cogburn, Mary Etta Stringer, James Floyd, Raymond Pylant, Minnie Glasscock, Frank Berry.

Judge Mead To Run

DALLAS (AP) — Dist. Judge John Mead announced Tuesday that he would challenge Republican Jim Collins for his seat as the representative from Dallas County's 3rd Congressional District. Mead is a Democrat.

Mead said Collins "talks a lot, spends a lot of money and sends out a lot of mail at the taxpayers expense, and accomplishes nothing. Words, money and letter writing are no excuse for results."

Mead, 4f, outlined his platform as "positive solutions to crime and inflation and more effective leadership to insure the district's progress.

Collins won office in a special election prior to the 1968 general election. He then beat Robert Hughes in the general election to become the first Republican to represent the district.

Neither candidate has drawn any opposition from his own party.

Customer Shot At Grocery Store

SAN ANTONIO (AP) — Fernando Rodriguez, 15, shopping at a grocery, was killed Tuesday night when two bandits robbed the store, police reported.

Rodriguez was the only customer in the store at the time.

Police said he was shot in the back of the head after he screamed when he saw one of the bandits strike Hector Moreno, 34, owner of the store.

The two robbers fled the store with about $40, officers said.

Young Rodriguez was one of 11 children of Mr. and Mrs. Pilar Rodriguez. The family lives three houses from the store.

Use Daily News Classified Ads — Phone 573-5486.

Experimental Church

FORT WORTH (AP) — Ralph Neighbour is, in effect, a man of many persuasions—soldier, scientist, doctor and minister.

His ministry is in freshly plowed ground, ground still being broken across America and especially in Neighbour's area on the far west side of Houston.

He is pastor of West Memorial Baptist Church. The church is a laboratory of the future and at the same time an experiment for today.

"We are doing pure research," Neighbour said Tuesday during an interview at the Texas Baptist Evangelism Conference. "We're looking for the answer for the church of tomorrow."

The idea is new.

Neighbour compared the Southern Baptist Church to General Motors.

"Can you imagine General Motors continuing operations with no pure research going on?" he asked. "We're the church's pure research."

"We're literally in the metropolis of tomorrow," he said, in describing his radically innovative church's location.

Neighbour is, however, pastor of a church without a church. There is no physical facility.

"We meet in homes and schools," he said. "There isn't any real estate. It's a church like the early church—a family of God."

Neighbour pointed out that the experiment being carried out in the fast growing area of Houston was "not a revolutionary criticism of the church but was under the auspices of the church."

As a doctor, Neighbour is fighting a war on spiritual poverty.

"We go to the bar and night clubs," he said. "We're known by the bartenders and owners. When someone comes in facing a spiritual crisis—a potential suicide for instance—the bartender calls us. We come."

"Our work has been described as one hungry beggar telling another hungry beggar where the food is," he said.

BAR-B-QUE
SANDWICH
49c
Good Thru Friday
THE
DAIRY MART
East Highway

A penny for your wash.

If you dry your clothes in an electric dryer, you'll pay as much as 5c a load, in most places.

If you dry your clothes in a gas dryer, you'll pay only about a penny a load.

Of course, a few pennies per load isn't a big savings. But it's the least we can do for you.

Lone Star Gas
Gas living makes sense

Penneys
ALWAYS FIRST QUALITY

STOREWIDE Clearance

LAST WEEK!

OUR GREAT SHEET SALE

NATIONWIDE* WHITE MUSLIN

Cotton Muslin 133 count.*
Twin 72"x108" flat or Sanforized* Elasta-fit bottom reg. 1.99 NOW 1.38
Full 81"x108" flat or Sanforized Elasta-fit bottom reg. 2.29 NOW 1.68
Pillow cases 42"x36" reg. 2 for 1.09 NOW 2 for 86c
*bleached and finished

PENN-PREST MUSLIN FASHION COLORS
50% cotton/50% polyester
Twin 72"x104" flat or Elasta-fit bottom reg. 2.99 NOW 2.57
Full 81"x104" flat or Elasta-fit bottom reg. 3.99 NOW 3.57
Pillow cases 42"x36" reg. 2 for 2.29 NOW 2 for 1.97

PENN-PREST WHITE MUSLIN
50% cotton/50% polyester
Twin 72"x104" flat or Elasta-fit bottom reg. 2.59 NOW 1.77
Full 81"x104" flat or Elasta-fit bottom reg. 3.59 NOW 2.67
Pillow cases 42"x36" reg. 2 for 1.69 NOW 2 for 1.37

FOR BOYS

58 Only! Sport Shirts — Long Sleeve—Penn Prest — Size 12-14-16 — Orig. 1.99 — Now 3 For $5

25 Only! Winter Jacket — Pile Lined — Size 3-7 Orig. 10.99-11.99 7.88 — Size 8-12 Orig. 13.98-14.98 9.88

48 Only! Canvas Jean — Penn-Prest—Slims—Reg. — Orig. 3.98 — Now 2 For $5

10 Only! Sweaters — Orig. 3.98-5.98 — Now 2.88-3.88

FOR MEN

25 Only! Sport Shirts — Cotton—Long Sleeve — Orig. 3/5 — Now 2 For $3

18 Only! Sweaters — Cardigans—Slip-Ons — Orig. 7.88-10.98 — Now 6.88

12 Only! Winter Jackets — Laminated Nylons, Sharkskins — Orig. 9.99-10.98 — Now 8.88

FOR GIRLS

16 Only! Coats-Jackets — 3-6x Orig. 11-13-14 8.88 — 7-14 Orig. 13-16 10.88

12 Only! Quilt Robes — Orig. 4.44 — Now 3.00

20 Only! Toddler Girls Spring Dresses — Special 1.99

10 Only! Skirt-Blouse Vest — Orig. $8 — Now 3.99

39 Only! Spring Dresses — Penn-Prest — 3-6x Now 2.99 — 7-14 Now 3.99

13 Only! Girls Skirts — Orig. 5-6 — Now 3.99

FABRIC SAVINGS!

Nice Selection Better Fabrics — 44/45" — 77c Yd.

Dress & Sports Weight Fabrics — 36, 44/45" — 50c Yd.

REDUCED! WOMEN'S DRESSES
Petite Junior, Misses and Half Sizes
GROUP I — 13 ONLY! — Orig. $8-$9 — Now $5
GROUP II — 20 ONLY! — Orig. $9-$15 — Now $7
GROUP III — 49 ONLY! — Orig. $11-$15 — Now $9

SAVINGS FOR WOMEN

WOMEN'S COATS-JACKETS REDUCED!
10 Only! Orig. 18-19-20 — Now 14.88
23 Only! Orig. 21-22-23-24 — Now 17.88
6 Only! Orig. 26-27 — Now 22.88
8 Only! Orig. 33-38 — Now 28.88
6 Only! Orig. 50-55 — Now 45.88

48 Only! Fashion Pants — Flare Legs — Orig. 5-6-7 — Now 2.99

15 Only! Print Vest — Orig. 4.99 — Now 1.50

8 Only! Cardigan Sweater — Wool-Mohair — Orig. 4.99 — Now 2.99

60 Only! Ankle Pants — Stretch Nylon—Bonded Acrylic, Polyester Cotton — Special 3.99 Ea.

43 Only! Shoes — Casual—Slip-ons, Lace — Orig. 5.99-7.99 Now 3.88 — Orig. 7.99-8.99 Now 4.88

45 Only! Knit Tops — Solids—Stripes — Special 2.99 Ea.

40 Only! Fashion Blouses — Prints, Auril Rayon-Cotton — Special 2.99 Ea.

58 Only! Winter Sleepwear — Long Gown—Shift Pajama — Orig. 4-6 — Now 2.99

8 Only! House Shoe — Fashion Colors — Orig. 3.99 — Now 1.88

20 Only! Electric Blanket — Single Control—72x84 — 2 Yr. Guarantee — $10

FOR THE HOME!

180 Only! Large Terry Towels — Solid Colors — Bath Towel 2 For $1 — Face Towel 3 For $1 — Wash Cloth 5 For $1

24 Only! Polyester Bed Pillows — 20x26 — 2 For $5

18 Only! Better Quilt Spread — Full or Twin 9.99 — Queen or King 14.99

16 Only! Mattress Pad — Polyester Fiber Fill — Twin 3.88 — Full 4.88

Charge It Or Use Penney's Convenient Lay-Away Today!