TEXAS NEWS' SERVICE is composed of about twenty of the best papers of the State, and its report covers all of the important towns. The Times is a member of that organization.

Wichita Daily Times.

THE ASSOCIATED PRESS is the greatest news gathering and dispensing agency on the face of the earth. The Times is a member of that organization.

VOLUME 4 | WICHITA FALLS, TEXAS, TUESDAY, MAY 17, 1910 | NUMBER 3

TWENTY FIVE WILL RECEIVE DIPLOMOS

FINAL EXERCISES OF THE HIGH SCHOOL WILL BEGIN ON SUNDAY MORNING.

CLOSING PROGRAM READY

Addresses By Graduates and By Clarence Ousley of Ft. Worth to be Heard.

Twenty-five young men and women will graduate from the Wichita Falls high school this year and the commencement exercises will take place next week, beginning next Sunday with the Baccalaureate exercises at the Baptist church. The final exercises will take place at the opera house on Tuesday evening at 8:30.

This year's class of graduates is one of the largest yet to be turned out from the school and the class average in studies was also unusually high. The following will receive diplomas:

Clarence B. Barnett, Eva Benson, William Bilderbach, Annie Marshall Carrigan, Ruth Jewel Downing, Clifford Fore, Wiley Madison Fuller, Laura Leota Haynes, Othir Eugene Isley, Lester Scott Jones, Ralph Mathis, Morris Cecil Poore, Agnes M. Reid, S. Theresa Smith, Wayne Somerville, Burton Andes Stayton, Jerome Seymour Stone, Kathleen Frances Stonecipher, Gladys Lillian Trueblood, Jewel Aileen Waggoner, Selma O. Weaver, Guy Wilson, Adee M. Wood, H. Wasco Yeager.

The Baccalaureate sermon will be delivered by Rev. New Harris of Tyler, Texas. The program for the final exercises includes an address by Hon. Clarence Ousley, editor of the Fort Worth Record, the salutatory, "The Crisis; the Man," by Wiley Fuller, an essay, "Crowned By His Own Hand," by Miss Gladys Trueblood and essay, "A Shrine of Southern Memories," by Miss Velma Weaver, and the valedictory "The Making of a Man," by Burton Stayton. There will also be a number of musical features.

The schools will close for the summer vacation Friday, the pupils returning Friday afternoon for their final report cards. On Saturday evening the graduates will probably be the guests of the faculty at the home of Miss Childers and there will probably be other social features during the commencement season.

IRISH LADS DEFEATED BY WICHITA TEAM BY CLOSE SCORE YESTERDAY

The Wichita Falls team defeated the "Irish Lads" in a well-played game yesterday afternoon by the score of 3 to 2. Ash pitched for the locals and held the Lake Wichitans down with but few hits.

This is the fourth game between these teams and in not one of them has the winning team won by a margin of more than one score. The same teams play again today.

SEE BALL OF FIRE.

Spectacular Phenomenon May Be Witnessed Tonight.

Texas News Service Special.

Fort Worth, Tex., May 17.—A ball of fire shedding light like the aurora borealis is likely to be seen in the eastern skies tonight, proceeding the appearance of the comet tomorrow, according to instructions today given the local weather bureau, which was directed to report the observations of the phenomenon to Washington.

ARRANGEMENTS FOR THE TRADES EXCURSION ARE PRACTICALLY COMPLETE

General Freight and Passenger Agent, C. L. Fontaine of the Wichita Falls and Northwestern, says all arrangements have been completed for the excursion train which is scheduled to leave Wichita Falls on Thursday at 7 a. m.

Fully one hundred business men of this city are expected to go on the excursion over the Northwestern to Elk City and stops will be made going at all towns between Wichita Falls and Elk City, stopping over night at Mangum, and continuing on to Elk City on the morning of the 20th.

It is expected that all towns along the north route will have representatives on this excursion.

The Wichita Concert band will furnish music for the excursionists along the route, and Mr. Fontaine says that everything the road can do towards making the trip a pleasant one for the excursionists will be done.

The Northwestern traverses as fine an agricultural and stock raising country as can be found anywhere in the United States, and aside from the pleasure to be gained from a trip of this kind, it will afford the business men of Wichita Falls an opportunity to get in closer touch with their neighbors in Oklahoma.

BAILEY'S SUPPORT GOES TO COLQUITT

SENATOR WRITES LETTER TO PLAINVIEW FRIEND DECLARING FOR HIM.

FRIENDLY TO POINDEXTER

Latter's Platform, However, Does Not Please Him As Well As Does Caolquitt's.

The below letter from Senator Bailey to S. L. Russell of Plainview, announcing himself in favor of Colquitt, was published in the Dallas News of this morning:

"United States Senate, Washington, D. C., May 5, 1910.—Mr. S. L. Russell, Plainview, Texas.: My Dear Sir:—I am in receipt of your letter in which you ask me the direct question as to whether, in view of recent developments in the contest for the Democratic nomination for Governor of Texas and the conflicting claims of some of my friends concerning my real feeling toward two of the candidates engaged in that contest, I shall take any part, active or otherwise, in behalf of Judge Poindexter or Mr. Colquitt, and if so which of the two it will be.

"As one of my constituents, you have the right to ask me this question and you are likewise entitled to have a frank answer from me. While I have, owing to pressing duties in the Senate, thus far refrained from entering into that contest, I have at this time no hesitancy in answering your question. No living man can truthfully assert that I have ever failed to announce my position upon any matter affecting the welfare of the people of Texas.

"It is doubtful if I shall feel called upon to to take any active part in the campaign now in progress. The fact is well known that I have heretofore declared my personal friendship for Judge Poindexter, and I would now and at all times prefer to aid his election, but should the progress of the campaign develop such conditions as would endanger the election of Judge Poindexter to such an extent as to render his defeat morally certain, I would feel it my duty and the duty of my friends in Texas to give undivided support to Mr. Colquitt. Of course, my attitude toward the other candidates for the nomination is too well known to the citizens of Texas to make a statement with respect to them in the least necessary.

"Candor compels me, however, to say that while gratitude and personal considerations strongly incline me to support Judge Poindexter, Mr. Colquitt's platform in so far as it relates to the leading issue involved in the contest, more nearly coincides with my view than does that of Judge Poindexter. I am yours truly,

"J. W. BAILEY."

RAIN IN WEST TEXAS.

Panhandle and Plains Country Gets Wet Weather.

Fort Worth, May 17.—The Texas News Service received reports this morning that says yesterday's rain continued last night and today over a wide territory, practically guaranteeing the best wheat crop the Panhandle and plains country has had in years. Indications are for more rain today. The rain was accompanied by hail in Parker county, badly damaging the cotton crop in the southern part of the county. The residence of J. M. Heath at Buckner was wrecked, but none were injured.

PACKING HOUSE BONUS NOW ENTIRELY RAISED

Total of Fifty-Three Thousand Dollars Subscribed to Secure Enterprie. Mass Meeting Tonight.

A total of $52,687.50, over two thousand dollars more than was necessary had been subscribed up to noon today on the packing house bonus, and if there ever was the slightest doubt in the minds of anyone that the total amount would not be forthcoming, that doubt can now be dispelled.

A telegram has been sent to President Emerson of the United States Packing Company that the entire bonus had been raised.

There are still several large property holders who have not subscribed and it is believed that additional subscriptions will come in sufficient to raise the total to the fifty-five thousand mark. Should all of the subscriptions be collected, the amount over will be remitted to the subscribers in proportion to the amounts subscribed by them. At least, that is the plan of the committee.

A mass meeting of citizens has been called for tonight to hear the report of the committee. It is probable that the promoters will be formally notified that the bonus has been raised. The subscriptions are not payable until the plant is ready for operation, which will hardly be before December 1st of this year.

We, the undersigned agree to subscribe and pay the sum set opposite our name for the purpose of securing a packing house plant at Wichita Falls. Said Packing House Company will have a paid up capital of three hundred thousand dollars

Name	Amt.
Kemp and Kell	$12,500
City National Bank	1,000
First National Bank	1,000
Howard Hines	1,000
R. E. Huff	1,000
Chas. W. Bean	1,000
Floral Heights Realty Co.	1,000
Blair-Hughes Co.	1,000
Wichita Brick Factory	1,000
Moore & Richolt	1,000
Moore, Jackson & Perkins	1,000
Cotton Oil Mill	1,000
T. B. Noble	500
Miles O'Reilly	500
Wichita State Bank	500
T. J. Taylor	500
Marlow & Stone	500
Ball & Whaley	500
C. F. Collins	500
J. C. Hutt	500
S. W. Ratliff	500
J. C. Ward	500
Job Barnett	500
Mrs. Eli Bellinger	500
Mrs. M. M. Adickes	500
First State Bank	500
N. Henderson	500
Brown & Cranmer	500
C. C. Huff	250
Edgar Scurry	250
Orville Bullington	250
Times Publishing Co.	250
Otto Stehlik	250
Wichita Gas Company	250
J. C. Tandy	250
T. T. T. Reese	150
Linn Boyd	150
J. T. Montgomery	150
J. S. Bridwell	100
J. S. Beard	100
A. L. Huey	100
J. G. Jones	100
John Young	100
White Front Saloon	100
R. L. Miller	100
Abe Marcus	100
H. C. McGlasson	50
Geo. E. Davis	100
H. G. Karrenbrock	50
T. E. Dobson	100
Geo. Simmons	50
Joseph Hund	25
Kickman & Hamilton	100
Anderson & Patterson	250
G. D. Anderson	250
J. L. Downing	100
T. R. Boger	100
Geo. W. Eagle	250
C. W. Morgan & Sons	250
Trevathan & Bland	100
R. H. Suter	200
C. A. Souter	75
J. S. Fore	100
W. A. Freear	100
J. W. Witt & Son	75
H. C. Luecke	75
J. W. Pond & Co.	100
P. P. Langford	100
Jones & Orlopp	100
W. H. Downing	50
J. B. Stokes	50
Alek Kahn	50
S. Y. Ferguson	50
Wichita Compress Co.	250
W. M. McGregor	150
W. E. Freize	50
Henry Ford	50
S. M. Kennedy	50
J. L. Lea	100
R. F. Simpson	50
F. W. Tibbitt	50
W. A. Reid	250
Noble Hardware Co.	50
W. B. McClurkan & Co.	150
Wiley Wyatt	200
E. B. Carver	100
J. L. Jackson	250
E. B. Gorsline	150
P. H. Pennington	100
A. H. Carrigan	200
L. M. Guggenheim	300
J. D. Avis	250

(Continued on page 2)

MOTION FOR REHEARING IN HYDE MURDER CASE PROBABLY OVERRULED

By Associated Press.

Kansas City, May 17.—That the motion for a re-hearing in the case of Dr. B. C. Hyde, who was convicted and sentenced to life imprisonment yesterday on the charge of murdering Col. Thos. W. Swope, will be overruled by Judge Latshaw was strongly indicated today by the preparations made by the state and defense for the fight before the State Supreme Court. The motion for re-hearing will be presented Thursday and if over-ruled, an appeal will be taken, but the Supreme Court will not hear the case until January. It is announced that Hyde will be sent to the penitentiary pending the appeal. His wife today declared to your correspondent that the state prevented her telling all she knew and that if she had her husband would have been acquitted. She declared she had abiding faith that her husband would be proven innocent finally.

The Elks will not hold their weekly meeting tonight on account of the mass meeting at the court house.

ALABAMA DEMOCRATS IN FAVOR OF LOCAL OPTION BY NEW STATE PLATFORM

By Associated Press.

Montgomery, Ala., May 17.—The state democratic convention was called to order here at noon today by Chairman of the state committee Nesbit. The platform declared for local option, a liberal attitude toward capital, the repeal of any drastic prohibition laws by the present legislature that invade rights of trial by jury and more effective and protective mining laws.

SCIENTISTS NOT WORRIED.

Anticipate Little Danger From Advent of Comet.

By Associated Press.

Chicago, Ill., May 17.—Local scientists are not excited over the advent of the comet tomorrow night. Prof. Barnard, of Yerkes Observatory, said today:

"I don't expect we will know that we are in it."

By Associated Press.

New York, May 17.—Prof. Mitchell of Columbia College, thinks the earth will pass through the comet's tail fourteen million miles from the head.

SERVICE REWARDED.

Half of Hotel Profits to Go to Faithful Employes.

Texas News Service Special.

Fort Worth, May 17.—M. D. Watson, and George C. Battle, proprietors of the Hotel Siebold, today announced that they will divide half of the net profits of the house between four employes as a reward for faithful service of many years.

ELECTION IN DENVER.

Prohibition and Water Franchise Being Voted Upon.

Denver, Colo., May 17.—Important questions will be decided by the voters of Denver in the municipal election today. The prohibition problem and the granting of a twenty-year franchise to the Denver Union Water Company are the principal features.

CURB LINES FIXED AT FIFTEEN FEET

THAT IS TO BE STANDARD WIDTH IN ALL PARTS OF RESIDENCE SECTION.

AUTO ORDINANCE PASSED

Twelve Miles is Maximum Speed in City—Side Walk Question is Acted Upon.

The curb lines in the residence section of the city are to be made the uniform distance of fifteen feet from the property line, by the terms of an order passed by the city council last night. The distance is already fifteen feet in many parts of the residence section and last night's action makes fifteen feet the standard width for the city. This will permit much prettier sidewalks and will enable those who wish to do so to arrange for parking and other attractive features.

The council also enacted an ordinance fixing the speed limit of automobiles at ten miles per hour in the business section of the city and twelve miles in the residence part of town. It is believed that the enforcement of this ordinance will result in much less danger from auto speeding.

Action was taken on the sidewalk petition and an order was passed requiring all those property owners who have not laid the walks in front of their lots to do so at once. The question of extending 7th street was brought up by C. W. Bean and referred to the street committee.

Hereafter, the meetings of the city council will be held on the first and hird Tuesday mornings of each month, instead of the first and third Monday evenings. A paving contractor appeared before the aldermen and spoke briefly in favor of the adoption of his system, when the council was ready to act upon the question.

Several other matters of lesser importance were also given attention.

MOUZON IS ELECTED.

Texas Minister Added to Bishops—the Morrison Charges Upheld.

By Associated Press.

Asheville, N. C., May 17.—Rev. Lambuth of Tennessee, Rev. Mouzon of Texas and Rev. Waterhouse of Georgia, were elected bishops on the fourth ballot of the general conference of the Methodist Church, according to an announcement made early today. Rev. James R. McCoy of Birmingham, was elected this morning and the list was made complete.

The address of Rev. Lewis, fraternal delegate from the Methodist Protestant Church, urging the union of the great Methodist bodies was received with the greatest enthusiasm, the large audience waving handkerchiefs and cheering wildly.

After much discussion, the conference voted to appect the report of the committee on Episcopacy, which sustained the complaints against Bishop Morrison and recommended that the College of Bishops give him light work.

FEDERATION TO ELECT.

Mrs. Philip More Will Probably Be Re-Elected President.

Cincinnati, O., May 17.—The delegates to the General Federation of Women's Clubs engaged in election of officers today. The nominating committee named Mrs. Philip Moore of St. Louis, for re-election as president. Most of the old officers are slated for a second term.

LEWIS PARKER ON COTTON SITUATION

INTERESTING FACTS SUBMITTED IN ADDRESS BY HIM AT CHARLOTTE TODAY.

HIGH LEVEL TO REMAIN

Public Must Get Accustomed to More Expensive Cotton Goods, He Says.

By Associated Press.

Charlotte, N. C., May 17.—Owing to a new price level in cotton, buyers and customers must be awakened to a realization of the necessity of higher cost of cotton goods. This was the declaration made today by Lewis W. Parker, president of the American Cotton Manufacturers Association, in his address to the organization which began its annual convention here today. Mr. Parker asserted that "gambling on a cotton exchange is just as bad, in every particular, as gambling in any other form, and should be prohibited by law."

He recommended the passage of the resolution approving the policy of the bill now pending in Congress, known as the Scott anti-option bill.

In speaking of the increase in the price of cotton, Mr. Parker said "it must be admitted on our part, that a portion at least of the unfortunate results of the past year is due to ourselves. Throughout last summer and the early fall manufacturers as a whole resisted the advance of the raw material which was consequent on the shortage of supply. We apparently were slow to appreciate how short indeed was the supply and were much behind in this appreciation of the speculative element which foresaw conditions much better than we did."

Speaking of the advanced price of cotton, Mr. Parker declared that "cotton must be expected to be upon a higher level of price than it has been in times past and even the relatively high price prevailing during the last fall and winter and now prevailing is not out of proportion to other agricultural products and to the great mass of manufactured articles, many of these having risen in value, as compared with conditions of thirty years ago, one hundred per cent; whereas cotton today is not above fifty per

(Continued on Page 4.)

MANY WEDDINGS FOLLOW RECENT EARTHQUAKE IN COSTA RICA--200 TODAY

Texas News Service Special.

Cartago, Costa Rica, May 17.—Two hundred surviving couples, living in a haphazard manner following the earthquake, were married today, when former sanction was given by a proclamation ratifying the marriages issued by the national magistrate.

The disaster caused peculiar condition, making women seek marriage as protection. Some of those who married were widows and widowers of only a few hours.

SUNSET MEN MEET.

Are Discussing Affairs Pertaining to the System.

Texas News Service Special.

Houston, May 17.—One hundred officials and employes of the Sunset Central lines' freight and passenger departments are here today in conference on affairs pertaining to the system. The deliberations are secret.

Tomorrow they will take a trip on the channel steamer to Galveston.

THIRTY THREE CONVICTS BURNED TO DEATH WHEN STOCKADE CATCHES FIRE

By Associated Press.

Birmingham, May 17.—Noon reports place the number of convicts who met death in the burning stockade at Lucile Monday at thirty-three. Several are so badly burned that they may die. It now appears that of the three men who caused the disaster, one was shot to death, another burned, and the third so badly burned that death is probable.

To The Public:

In response to an article published in Sunday morning's paper as it alluded to me as manager of the Live Oak Market and operating three markets here at the present time and that we are trying to monopolize the meat business in Wichita Falls I will say that such an impression on the part of the public is false. When coming to Wichita Falls and taking charge of the Filgo Market I found conditions so bad as far as the profitable end of the business was concerned that something had to be done or I would return to the place from whence I came. All the markets I have, have lost considerable money during the winter on account of exhorbitant expense they incurred in carrying on their business. Since taking these markets I have not advanced the price on anything. In fact I have lowered my prices on some articles. My object in taking these markets was to curtail the expense so that possibly I could make something out of them. I have no horses and wagons, where my predecessors combined had 6 horses and wagons, besides drivers which in itself is a fair salary per month for any ordinary man. Futhermore I don't need quite so much help in any of these markets. I do no credit business because I have found bills exceedingly hard to collect. In fact I will give to any one for the asking. I don't deliver any amount of meat less than 25c worth because if you know anything about the meat business you will agree that on all such orders I would lose money. Furthermore in taking care of these petty larceny orders we neglect prompt service of good trade.

It is a matter of business to us. We are going to make a special effort to conduct first class markets, courteous treatment and the very lowest prices we can make consistent with a small profit. We don't want all the business. We invite more competition as long as it is fair in its methods.

We could have had all the markets in town if we wanted them, but we didn't, we left the best market in town alone. Because we felt as though our competitor was doing his best to get his business on a paying basis.

Now a word to the business men who as the paper stated were behind this move. Gentlemen: Don't you know you don't have to put in another market in order to break up this great trust? You can buy any market in town and then you would not have to lose that $1000 you speak of to put us out of business. Furthermore, you need not buy a market, you can. I am sure rent any of the markets I believe which I now control, the same as I did as the owners will gladly rent them to you so that they can at least get an investment on their fixtures. They rented them to me and were tickled to death when I got them.

Now gentlemen, If you wish to embark upon this great ship of retail meat industry you can without any trouble, the voyage will be a calm one as I am here to state that I will not be in the fight. You can't harm me, as all I have to do is to carry out my rent, sell my goods and go back to a place where they all give you the glad hand of success. I did not come to Wichita Falls to accommodate the public without any compensation. Neither did I come here for friendship alone, I believe in the old toast, "May we have more and more friends, and need them less and less." I came her to become a citizen, to locate here permannently and succeed a little during my stay. If you begrudge me this, rent these markets that I have and I will leave you in peace. I don't propose to lose any money if I can help it, and therefore don't think that when you start that market you speak of, you will have any fight, because as I have said when you begin that you will see me step down and out.

In conclusion I will say that if you were business men who prompted that article come forth and make yourself known to the community, I am sure that every Wichitan would be glad to see such noble characters, and patriotic men would readily surrender all, even their lives for the public welfare.

Sincerely yours,
In the Meat Business,
LEO B.FOCKE.

FURNITURE

We pride ourselves on having the largest and most up-to-date stock of FURNITURE in the City

SPECIAL FOR 10 DAYS

$10.00 Solid Oak Dressers, $6.50
$8.00 Collapsible Go-Carts, $4.75

WE REPAIR YOUR FURNITURE

Yours to Please

W. A. FREEAR

SPECIAL BARGAINS
In Business and Resident Lots

18 lots, 50x200 feet, east front, facing Denver Ave. two blocks of car line, ranging in price from $350 to $450.

8 lots just this side of Floral Heights, two blocks of car line, lots 50x215 feet, price $350 each, one-third cash, balance 1 and 2 years 8 per cent interest.

10 lots just north of the Convent, 6 blocks from the court house, price $125 each.

One lot on Scott avenue, lot 50x150, five-room house, price $6250.

Also some close in business property, brick buildings and vacant lots.

SEE
J. L. JACKSON
604 7th Street Phone 274

North Texas Furniture Co.
UNDERTAKERS
WICHITA FALLS, TEXAS
LICENSED EMBALMER IN CHARGE
Phone 84 Night and Sunday 225

PACKING HOUSE BONUS NOW ENTIRELY RAISED

(Continued From Page 1.)

Name	Amt.
S. M. King	250
Mayfield Lumber Co.	250
B. J. Bean	100
J. F. Stearnes	100
T. J. Waggoner	100
W. McAbee	100
E. F. Gaston	100
C. A. Randall	25
C. H. Thompson	100
Hatton & Bemrod	100
Joe M. Erwin	25
J. W. Gallagher	25
A. E. Anderson	200
H. J. Bachman	100
J. L. Maxwell	50
F. J. Seeley	50
Wichita Valley Saloon	50
J. A. Pastusek	5
J. A. Seltz	25
W. J. Moran	50
Andrew Wylie	10
McConnell Bros.	100
Hardeman & Roberts	25
J. S. Nelson	50
E. H. Underwood	25
E. M. Harris	50
F. L. Rhodes	25
Chas. Hill	50
Elite Tailors	10
W. M. Priddy	50
H. H. Davenport	5
J. W. Roling	250
T. C. Thatcher	200
J. L. Powell	250
Ottis L. Bacon	250
Bennett & Hardy	400
E. Von der Lippe	100
Martin & Gardner	200
W. A. McAbee	100
Weeks Drug Co.	250
R. E. Montgomery	50
J. E. Lee	100
A. R. Duke	50
Weidman Bros.	100
S. A. Waits	100
R. H. Martin	250
I. W. Gullahorn	50
Walter Allen	100
Tom L. Burnett	250
Wichita Foundry	100
J. L. McConkey	100
T. B. Greenwood	25
Geo. A. Smoot	25
J. P. Jackson	100
J. A. Thornton	25
T. J. Riley	25
L. Mackechney	25
L. P. Amason	25
J. R. Jourdan	100
A. S. Fonville	100
C. L. Fontaine	100
Frank Jenne	100
E. Rexford	100
Stone Printing Co.	50
Dean Howard	10
Maricle Coal Co.	100
J. B. Nail	100
J. W. Henderson	100
H. T. Canfield	300
Frieberg Bros.	200
W. T. Arthur	50
G. W. Filgo	100
Peoples Ice Co.	100
S. H. Burnside	50
P. S. Tullis	50
Farmers Union Warehouse Co.	250
R. E. & C. B. Nutt	300
J. J. Lory	300
W. L. Roberston	100
A. G. Deatherage	25
A. H. Britain	50
E. S. Morris	10
W. L. Layne	25
W. L. Keys	25
Collier & Bond	25
W. E. Brothers	25
D. E. Thomas	25
J. W. Walkup	50
C. H. Hackney	10
W. A. Taylor	25
T. B. Snyder	25
W. J. Bullock	25
W. J. Haynes	25
S. M. Hull	10
John Robertson	50
J. O. Bentley	50
J. N. Shofe	10
Collier & Hendricks	50
W. C. Heath	50
J. L. Minnie	50
J. J. Knight	100
Loed-Liepold	100
W. M. Peters	100
C. C. Knight	250
Mrs. C. C. Knight	250
Employes Blair-Hughes Co.	250
McFall & Stinson	100
Rev. F. J. Schaffer	50
Henry Commercial College	40
D. A. Jacobs	40
Ernest Chaplin	25
F. McHam	25
C. P. Yeary	25
T. M. Sims	20
Jno Gould	25
Brooks Tingle	25
G. W. Scott	10
Lee Simmons	100
North Texas Furniture Co.	250
J. J. Manley	10
P. W. Nolen	50
Mrs. C. Joline	100
Guarantee Abstract Co.	75
J. J. Perkins	250
Wichita Mill & Elevator Co.	1,000
Mrs. C. C. White	100
T. R. T. Orth	250
Coney Island Cafe	$2.50
Total	$52,687.50

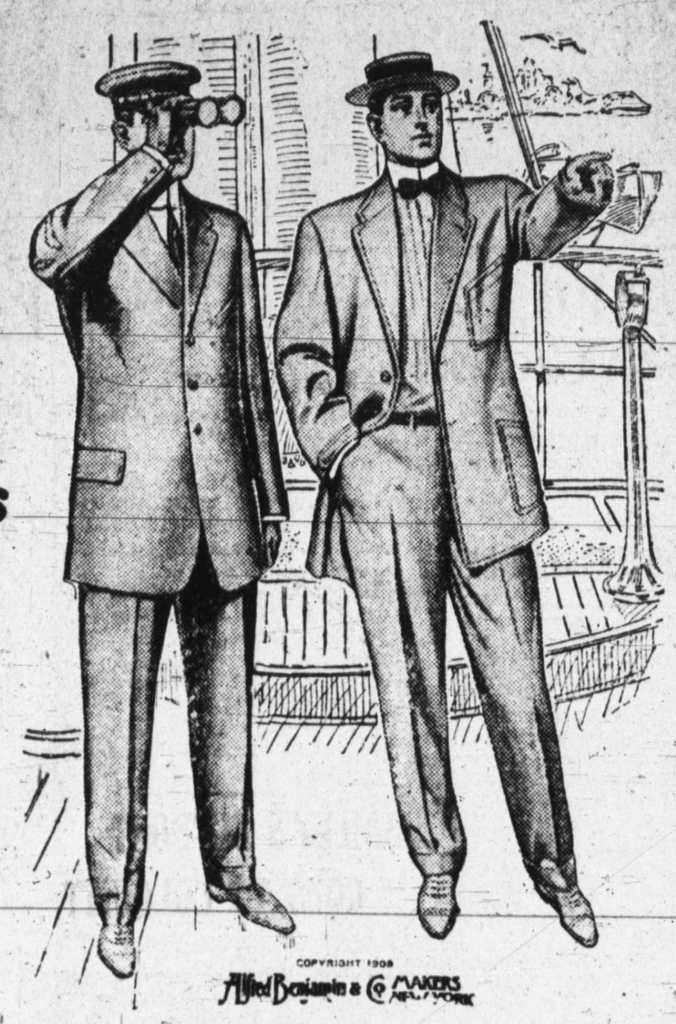

Are you guided by Style? Are you guided by Quality? Are you guided by Price?

Choose any Suit by any one of these three Points from "THE CLOTHES BEAUTIFUL" Designed and Made by

Baltimore, New York, Boston **SCHLOSS BROS. & Co.** Baltimore, New York Boston

and you'll find the other two there also--Smart STYLE, Superior QUALITY and Moderate PRICE

Collier & Hendricks
WICHITA FALLS, TEXAS

The Wichita Ice Co.

THE OLD RELIABLE

¶ We thank the people of Wichita Falls for their liberal patronage for the past several seasons and wish to let them know that we appreciate same. In this connection we wish to announce that our delivery wagons will be run to every portion of the city, both resident and business districts, and the more patrons we have to serve the better we like it. There need be no fear of not getting good service by giving us your orders, for we expect to take care of our patrons at all events, even if we are forced to double our force of teams and men. Again thanking you for your patronage, and soliciting a continuance of same, we beg to remain,

Yours Greatfully,

The Wichita Ice Co.
PHONE 6

T. J. TAYLOR, President.
T. C. THATCHER, Cashier.

J. T. MONTGOMERY, First V. P.
J. F. REED, Second V. P.

First State Bank & Trust Co.

WICHITA FALLS, TEXAS

CAPITAL $75,000.00
SURPLUS $ 5,000.00

With total resources of more than ONE QUARTER OF A MILLION DOLLARS we are in a position to meet the reasonable needs of all customers.

Don't Use an Ordinary

Table Vinegar

1. You can't afford to take chances of spoiling the foods you use the vinegar in.

2. The difference in flavor and strength is as much in favor of a real good vinegar, such as ours.

Beech Nut Bottled Vinegar

that you can't afford to take anything less good.

BEECH-NUT VINEGAR is so good that it is always sold in bottles—quart bottles—at 30 cents.

AND IT IS GOOD—DON'T FORGET : : : THAT : : : :

HARDEMAN & ROBERTS

PHONES, 432, 232.

WICHITA FALLS, TEXAS

The Direct Action Gas Range IS BEST

BECAUSE:

It has no oven bottom to burn out.
No dangerous pilot lights to cause explosions.
Enameled steel walls which do not rust.
5 feet of gas will finish biscuits on both racks starting with cold oven.
Burner caps not connected, but loose; easy to clean.
Does not heat the boiler when you bake or roast.

If You Want a First-Class Job Let Us Do Your Gas Fitting

Maxwell Hardware Co.

721 OHIO AVE.

First National Bank

ESTABLISHED 1884

Will give you all accommodations consistent with sound banking and will appreciate your patronage -:- -:- -:-

WICHITA FALLS FOUNDRY & MACHINE CO.

Is Prepared to Make All Kinds of

BUILDING CASTINGS

Such as Columns, Lintels, Sills, Ventilators, Iron Stair-Ways, Etc.

PHONE, WRITE OR WIRE US FOR PRICES.

WANT ADS.

Placed under this head will bring satisfactory results. One Cent the Word for an insertion; Half Cent the Word each following insertion.

FOR RENT—FURNISHED ROOMS

FOR RENT—Furnished bed room; bath, phone and lights. 907 Scott.

FOR RENT—Nicely furnished room, with modern conveniences, to gentleman. 1105 Indiana avenue. —285-tfc

FOR RENT—A cool, desirable room; all modern conveniences. 909 7th St. Phone 698. —3-tfc..

FOR RENT—One nicely furnished room for one or two gentlemen. 404 Burnett. 291 tf d-h—

FOR RENT—One large front bedroom; all modern conveniences. Phone 196. ..2-tfc—

FOR RENT—Furnished rooms; all modern conveniences. 512 Lamar. Phone 298. —2-tfc..

FOR RENT—For gentlemen, two furnished rooms, close in; all modern conveniences. 811 Scott. —2-4tc..

FOR RENT—Furnished rooms, close in; bath, lights and phone. Phone 145. 811 Indiana avenue. 282-tf—

FOR RENT—Two furnished rooms with pantry, for light housekeeping, or one bedroom. 609 Lamar. —3-3tp..

FOR RENT—Furnished rooms for light housekeeping; all modern conveniences; no children. 911 Tenth street ..3-3tp—

FOR RENT—UNFURNISHED ROOMS

FOR RENT—Two nice office rooms in postoffice building. Phone 602 or see J. C. Mytinger. —3-tfc..

FOR RENT—Choice front office rooms in suits of two rooms, $12 to $15 per month in Vreeland building, 8th street. See H. J. BACHMAN, Real Estate and Insurance Agent. 307-tfc—

WANTED.

Clean rags wanted at the Times office. 306-tf—

WANTED—To sell new steel safe; cost $130, for $75. MOORE-JACKSON & PERKINS. 295-tfc—

WANTED—Woman or girl to do general housework. Apply 701 Lamar or phone 398. —1-6tp

WANTED—A girl for general housework; no washing or ironing; German preferred. Phone 145. 811 Indiana. —307-tfc

WANTED—To rent, a desirable, modern cottage, of four or five rooms; preferably on "the hill." Must be equipped with bath gas and other modern conveniences. Address "C. S.," care Times. —212-tf-dh

BIDS WANTED—E. Von der Lippe, architect, will receive bids for the erection of a 5-room bungalow at Wichita Falls, Texas. Plans and specifications may be had at the office of the architect by depositing $10 for their safe return. —309-6tc

FOR SALE.

FOR SALE OR RENT—Two new four-room houses on the north side of the river. R. H. SUTER. —310-6tp

FOR SALE—Buggy, saddle and driving horse; also good milch cows. G. C. Patterson at the Texas Wagon Yard. 302-tfc

FOR SALE—Six good brood mares, at a bargain. J. M. BLANKENSHIP, over McClurkan's store. Phone 472. ..2-6tc—

FOR SALE—Two-burner, Detroit Jewel gasoline stove, with oven; first-class condition. 1304 12th street. —261-tfdh

FOR SALE—Lots 6 and 7, block 230, also lot 2, block 100, Wichita Falls, to close settlement estate Mrs. S. W. Speed. For price and terms, write Dr. J. C. DODDS, Champaign, Ill. —1-12tc

MISCELLANEOUS.

I buy, sell, rent or exchange electric fans. FRED MAHAFFEY. 290-tfc

WANTED—Clean rags at the Times office. 306-tf—

Our half price sale enameled ware lasts a few days only. See it displayed in our show window. WICHITA HARDWARE CO. —3-2tc..

NOTICE—We have several good bargains in farm and city property. See us about it; also list your property with us. WICHITA LAND CO. —304eod-12t

COLTS—Properly broke by a kind, firm method, without the use of whip. For terms, call on or address Dr. W. J. Leishman, at the Lone Star Stock Farm Stables, Wichita Lake. 311-15tc—

FOR RENT.

FOR RENT—Two residences. Postoffice Box 532.. —1-tfc

FOR RENT—Store building at 623 Ohio avenue. SNODDY & THOMPSON, Room 21, Hines building. —312-tfc

FOR RENT—Barn; close in; accommodate four horses. Apply to E. B. GORSLINE. 295-tfc—

FOR RENT—June first; four houses, desirably located, with all modern conveniences. 411 Scott avenue. ..308-6tc—

FOR SALE—Furniture for hotel. Address or apply to Mrs. S. E. Tarlay, care Frisco Hotel, Quanah, Texas. ..2-6tp—

STRAYED OR STOLEN.

LOST, STRAYED OR STOLEN—One large roan horse, seven years old. Reward for his return or any information leading to recovery of same. FIELDS FURNITURE CO. —3-3tc..

Moore, Jackson & Perkins for city real estate and insurance.

TRUE TO TRADITION OF HER SEX

Woman Lawyer Wanted Mirror Before Taking Oath of Supreme Court.

"It was an interesting experience, but I must own to being a little shaky about the knees when the crical moment arrived," said Mrs. Irene Buell, in discussing her recent visit in Washington, where, on April 26, she was admitted to practice in the Supreme Court of the United States.

"Of course," she continued, "the whole affair is much more awe-inspiring than the State Supreme Court, because the judges come in dressed in their imposing silk gowns, having been cried out by an impressive bailiff, who closes his remarks with a 'God Save the United States.'"

Mrs. Buell spoke of the extreme formality observed and said she was asked to remove her hat before proceeding to the council table to take the oath.

"The first thing I said when they asked me to do that was, 'But I don't see any mirror here.' It seemed the natural observation to make until I heard Senator Clapp, who was my sponsor, chuckle and murmur, 'The eternal feminine!' Then, after a formal address had been made to me, I took the oath on the same Bible that Clay and Calhoun swore upon, that I would defend the Constitution and conduct myself in every way as befitted my office."—St. Paul Dispatch.

Card of Thanks.

To all who, by word, deed or otherwise, have endeavored to share our inexpressable grief and sorrow caused by the sad and untimely death of our dear daughter and sister, Leta, we desire to tender this public expression of sincere thankfulness and gratitude. We assure you we have no words to express to you the appreciation we feel, because of your unstinted kindness. You shall be held in everlasting love and remembrance by each of us.

Coveting a continuation in your sympathies and prayers, we are,

Sincerely,

W. T. MORROW and Family.

"Capt. Rackett."

Much interest is being displayed towards the firemen's benefit entertainment, the 3-act comedy, "Capt. Rackett" at the opera house Friday night, May 20th. This is a cause to which all citizens should respond. Tickets are on sale; adults, 50 cents; children 35 cents. Let us greet our aspirants in histronic art with a top-heavy house; encourage the work—to say nothing of the beautiful entertainment, which is well worth the price of admission.

Academy's Silver Jubilee.

Leonardtown, Md., May 17.—Cardinal Gibbons was the presiding officer and chief speaker at the celebration here today of the silver jubilee of St. Mary's Academy, one of the best known Catholic educational institutions in the country.

Feed! Feed! Feed!

Phone 437 for coal and feed of all kinds.

122-tf MARICLE COAL CO.

The ladies of the Christian church will give a market at the Palace Drug Store on Saturday, May 28th. ..3-1tc—

Keep well by using our lemons and grape juice. Phone 261. KING'S. —307-tfc

Don't forget, you can get the best butter at Sherrod & Co's. Only 25c per pound. Phone 177-656. —311-tfc

All ready codfish in cans are better and just ready for use. Phone 261. —307-tfc KING'S.

Don't fret and fume because you are hot—get a linen suit at the ELITE TAILORS, and eep kool. 308-6t—

Notice.

Patronize home industry—The new meat market, 711 7th street. —2-6tc..

W. A. FREEAR, Licensed Embalmer and Funeral Director. Day phone, 136; night phone, 665. —1tfc

Something new; something good; all ready—Codfish. Phone 261. KING'S. 307-tfc

Clean rags wanted at the Times office. 306-tf—

Old Hats Made New

Over McClurkan's on 7th Street.
GEO. E. BOYD, "The Hatter."

What Everybody Likes

A chocolate cake or pie made from Walter Baker's Chocolate is always welcome. Get a half pound cake of it today and you will be ready when baking day comes.

There is no food product that can be used in so many combinations as chocolate and none that is more wholesome or palatable. Chocolate is a complete food—not simply a flavor; an accessory to make other foods better. It is nourishing and easily digested; it repairs wasted strength and preserves health. The more you use, the better it is for you. But, remember—Walter Baker's is the best.

25c per cake.

J. L. LEA, JR.

Phone 56

We Sometimes Wish

we could go to every housewife in Wichita Falls and talk Clark's Jewel Gas Stoves just ten minutes. There are so many good things that could be said about them that you don't know and it would be a joy to tell you, because we know its so and we love to tell the truth.

Wichita Hardware Co.

Headquarters for Clarks Jewel Gas Stove.

804-806 OHIO AVENUE WICHITA FALLS, TEXAS.

J. A. KEMP, President
FRANK KELL, Vice President P. P. LANGFORD, Cashier
WILEY BLAIR, Vice President W. L. ROBERTSON, Asst. Cashier

City National Bank

Capital - - - - - $150,000.00
Surplus and Undivided Profits - 130,000.00

We offer to the business public the services of a reliable and conservative banking institution, that is at all times prepared to grant any favor consistent with sound banking. Call and see us.

WICHITA FALLS, TEXAS

You Need Tornado Insurance Now--See Us About It

H. J. BACHMAN

FIRE AND TORNADO INSURANCE Vreeland Building, 8th St., Phone 157

WICHITA DAILY TIMES

Published at

Times Building, Indiana Avenue.

Published Daily Except Sunday

—By—

The Times Publishing Company

(Printers and Publishers).

Officers and Directors:

Frank Kell.....President
R. E. Huff..... Vice President
Ed Howard.....General Manager
G. D. Anderson.....Sec'y. and Treas
F. C. Thatcher, J. A. Kemp, Wiley Blair.
Geo. H. Trevathan, W. L. Robertson.

Subscription Rates:

By the week (mail or carrier).....15c
By the month (mail or carrier).....50c
By the year (mail or carrier).....$5.00

Entered at the Postoffice at Wichita Falls, as second-class mail matter.

Ed Howard.....General Manager.
Geo. H. Trevathan....Assistant Manager.
John Gould.....City Editor

Wichita Falls, Texas, May 17th, 1910.

There never was any doubt, from the first moment the packery proposition was submitted until the bonus was completed that Wichita Falls would do her part. This discussions of the offer never included the question "Will we get it?" "We've got to get it" was the sentiment and when old Wichita peels her coat, shucks her galluses and rolls up her sleeves, it isn't going to be very long gefore the chips begin to fly.

Fifty thousand dollars is an average of five dollars for every man, woman and child in Wichita Falls. Some of us were pretty badly bent, too, but when the last brick is laid next December, the fifty thousand will be on hand, ready for the men who are putting their money into the plant.

Natural advantages, and advantageous location, railroad facilities, good crops—all these a town may have; but when everything is said and the books are balanced and the real showdown comes—the town that tops the list will be the one whose chief asset is the determination and public spirit and all-round boostability of her citizens. Nothing can beat that. It's been tried more than once and the answer is always the same.

You could take this Wichita Falls bunch up in a balloon and drop 'em in the middle of a desert, or on top of a mountain, or into the brush, and in a few years they'd have a city there.

Judge Poindexter doubtless feels now like it is about time for him to withdraw from the gubernatorial race, since his friend, Senator Bailey, says that "cnador compels me, however, to say that while gratitude and personal considerations strongly incline me to support Judge Poindexter, Mr. Colquitt's platform, in so far as it relates to the leading issue involved in the contest, more nearly coincides with my views than does that of Judge Poindexter. Should the progress of the campaign develop such conditions as would endanger the election of Judge Poindexter to such an extent as to render his defeat morally certain I would feel it my duty and the duty of my friends in Texas to give undivided support to Mr. Colquitt."

Now that the packing plant is assured—what next?

COTTON MEN MEET

Manufacturers' Association Convenes at Charlotte Today.

By Associated Press.

Charlotte, N. C., May 17.—With half of the eleven hundred members of the American Cotton Manufacturers, Association present, the fourteenth annual convention was called to order today by President Parker of Greenville.

The hall was decorated with flags, bunting and cotton.

The welcome address was made by Mayor Hawkins and the response was made by T. H. Rennie of Pell City, Alabama.

President Parker in his address said that fifteen-cent cotton is a result of the laws of supply and demand and he urged the association to endorse the Scott anti-option bill, now pending in congress.

CREDIT MEN MEET.

Are Holding Annual Session at New Orleans Today.

Texas News Service Special.

New Orleans, La., May 17.—More than a thousand delegates from all sections of the country are in attendance upon the annual convention of the National Credit Men's Association, beginning its sessions here today. The feature of today's program was the address by W. A. Pendergast, comptroller of the City of New York, and a former secretary of the association.

Try a want ad for quick results.

ANNOUNCEMENTS

For Judge 30th Judicial District
P. A. MARTIN.
R. F. ARNOLD.

For District Attorney 30th Judicial District.
S. M. FOSTER.
R. S. MORRISON, of Archer County.
A. S. MOSS.

For County Judge,
C. B. FELDER.
M. F. YEAGER.

For County Attorney.
T. B. GREENWOOD.
T. R. BOONE.

For Sheriff and Tax Collector.
J. W. WALKUP.
PETE RANDOLPH.
W. E. SKEEN.
G. C. RHODES.

For County and District Clerk,
W. A. REID.

For County Tax Assessor.
JOHN ROBERTSON.
J. M. HURSH.

For County Treasurer.
T. W. McHAM.

For County Commissioner Precinct 1
G. W. FILGO.
D. E. THOMAS.

For Justice of the Peace Precinct No. 1
W. E. BROTHERS.
J. J. MANLEY.

For Constable, Precinct No. 1,
F. J. SEELEY.
J. D. JONES.
CHAS. P. YEARY.
R. T. (Tom) PICKETT.

For County School Superintendent,
H. A. FAIRCHILD.

PIERCE IN TEXAS.

Will Not Talk Regarding Suit In Oklahoma.

Texas News Service Special.

Texarkana, Tex., May 17.—Returning from an inspection of his interests in land and mines in Mexico, H. Clay Pierce, accompanied by John Hays Hammond, passed through here today going to St. Louis. Pierce was given an opportunity to talk regarding the suit against the oil company in Oklahoma, but he declined to do so.

Feed! Feed! Feed!

Phone 437 for coal and feed of all kinds.

122-tf MARICLE COAL CO.

Patronize Pond's Up-to-Date Laundry.. It sews your buttons on. 188-tf

LEWIS PARKER ON COTTON SITUATION

(Continued From Page 1.

cent higher than what may be termed its normal price in times past.

"There must therefore be recognition on our part," the speaker contined, " that a new price level in cotton is both proper and necessary and we must bend our energies, not in the effort to reduce this price level, but to convince buyers of its necessity and propriety, and of the necessity therefore of a consequent rise in the price of manufactured products. In place of lending our energies towards the depression of prices of the raw material, the thoughts of all of us, as manufacturers, say, should be and must be directed towards acquainting buyers and customers with the conditions affecting us, awakening in them a realization of the necessity of a higher cost of cotton goods."

Mr. Parker declared that "it is folly for any manufacturer to claim that he is not interested in the manipulations of the cotton market or that he is not interested in the effect on raw material of cotton exchanges whose rules and methods tend toward the manipulation of the price of raw materials. There is no relation between the price of contracts on the exchanges and the acutal price of spot cotton, owing to the great extent of these operations on the exchanges. Our experience in the past has been that with a very few exceptions we are not able by any means to purchase our raw material at the price indicated by the exchange.

"The very lives and fortunes of too many of our fellowmen," said Mr. Parker, "are affected by the manipulations of prices of an agricultural product upon the exchange for our government to sit idly by and see such manipulation in prices without raising its voice against it, and seeking to prevent it. To my mind it seems that there must be action by the government to protect interested parties if the exchanges will not themselves regulate their contract so as to be fair to both buyer and seller, and if there will not so regulate other contracts to take much less, if not indeed, to prohibit altogether that manipulation of prices which we so constantly see. It is an absurdity when prices vary, as they do on the exchanges, without reference at all to the natural copditions of supply and demand and without reference to the prevailing prices for the actual commodity."

MANTELS

¶We have just added a large assorted line of Mantels to our stock, and the man who is building can now select his mantels at home at a saving of

10 TO 15 PER CENT

CALL and SEE THEM

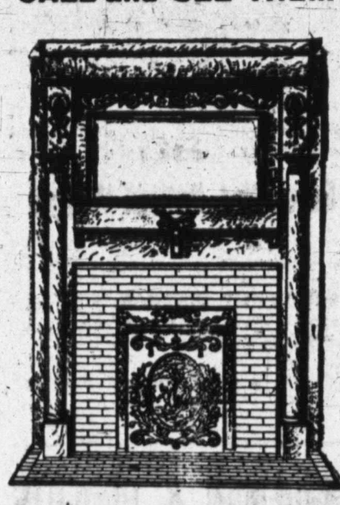

$6.75 TO $40.00

OAK, MAHOGANY OR MISSION

North Texas Furniture Co.

"THE STORE DEPENDABLE".

MEXICO BOUNDARY DISPUTE.

It May Be Submitted to Some Neutrally Jurist.

By Associated Press.

Washington, D. C., May 17.—The United States has suggested to Mexico that the boundary question involved in the celebrated Chimizal zone, be submitted to some well known jurist of a mutually friendly power for arbitration. The question involved is whether the section of El Paso, valued at several millions, belongs to Texas or Mexico.

Minute Tapicoa, quickly and easily prepared. King has it. Phone 261. —307-tfc

A Premier Bargain Giving Event For the People Wednesday Morning

A veritable bargain harvest—A sale and distribution of high-grade dependable merchandise that will amaze and daze every man, woman and child in Wichita Falls. Never before in the history of retail merchandising will your dollar have such purchasing power as it will have at our store Wednesday morning. Remember, these 5 and 10 Minute Sales start promptly at 8:45 o'clock Wednesday morning. Don't fail to be at our store on time. We are compelled to sell these Mill and Factory goods, and must sell them at once, regardless of what the goods will bring.

8:45 to 8:50 O'clock Wednesday Morning

We will place on sale 50 pieces of pretty figured Lawns, worth more than double the price, at 10 yards for only 10 yards limited to each customer. **25c**

5 and 10 Minute Special Sale for Wednesday Only

Read the prices over carefully and if you are economically inclined, you will certainly take advantage of these great bargains and will be at our store promptly at 8:45 o'clock Wednesday morning.

8:50 to 8:55 O'clock Wednesday Morning

We will place on sale 50 dozen Ladies' Sleeveless Vests at 3 cents each or five for only..... **15c**
5 limited to each customer.

$50.0 FREE TO LADIES WEDNESDAY MORNING, 8:55 TO 9:05 O'CLOCK

We are going to give away absolutely FREE OF CHARGE 100 pretty FRUIT BOWLS, they are worth 50c each, to the first 100 ladies that visit our store at the above time we will give each one of these pretty Fruit Bowls. SEE THEM ON DISPLAY IN OUR SHOW WINDOWS.

9:05 to 9:10 o'clock Wednesday Morning

We will place on sale 50 pieces of Hope Bleached Domestic, 36 inches wide and worth 12½c a yard in every store in the state of Texas, at at 7½c a yard or 10 yards for... **75c**
10 yards limited to each customer.

9:10 to 9:15 o'clock Wednesday Morning

We shall place on sale 50 dozen Ladies' Black Hose, the real 10c value, at only the pair **6c**
5 pairs limited to each customer.

9:15 to 9:20 o'clock Wednesday Morning

We shall place on sale 15 pieces of pretty figured Madras Cloth, just the thing ladies' shirt waists or mens' shirts, would be cheap at 15c a yard, our regular 12½c value all the newest patterns, at only the yd.. **7½c**
Limit, 10 yards to each customer.

9:20 to 9:25 o'clock Wednesday Morning

We shall place on sale 100 Ladies' Black Petticoats, some plain and others with beautiful embroidery flounce, would be cheap at $1.50, our regular $1.25 value, at only each **89c**
Limit, one to each customer.

Here are values you positively cannot afford to overlook. It will pay every lady in Wichita Falls to be at our store promptly at 8:45 o'clock Wednesday morning. Remember we are going to give away absolutely Free of Charge 100 pretty Fruit Bowls. See them on display in our show window. Don't fail to get one Wednesday morning. THEY ARE FREE! FREE! FREE! LADIES DON'T FAIL TO BE HERE ON TIME.

P. H. PENNINGTON CO.

"The Store That Sells It For Less."

FREE!
Ladies' Kimonas Will Be Given to the First 20 Ladies Entering the Store. 20 Ladies' KIMONAS GIVEN AWAY.

PUBLIC SALE!

FREE!
Ladies' Kimonas Will Be Given to the First 20 Ladies Entering the Store. 20 LADIES' KIMONAS GIVEN AWAY.

CREDITORS DEMAND SETTLEMENT AT ONCE

Save This and Wait Until Wednesday, May 18, 9:00 O'clock A. M.

803 Indiana Avenue

KIRSCH'S

Witcihta Falls, Texas

$25,000 STOCK OF LADIES' READY-TO-WEAR SUITS, SKIRTS, WAISTS and MILLINERY FURNISHINGS, has been placed in the hands of the CHICAGO ADJUSTMENT CO. with strict instructions to turn all Merchandise **INTO CASH** to pay the demands of the Creditors who are Clamoring for their Money. **$25,000**

The Greatest Price-Cutting Event in the History of the Entire Country

A Sale Without an Equal

KUM! KUM! KUM!

At this sale everything will go rapidly. This is the first sale of the kind ever held in the state and may never occur again. We will prove to you that a tremendous sacrifice must be made. An dbear in mind that there are 10,000 different articles which we cannot mention in the space allotted to use here. Every purchase guaranteed and strictly one price to all. All goods marked in plain figures and don't you forget it. In order that there may be no mistake, no exaggerations, no overdrawn statements, we ask you to bring this advertisement with you when you come to the sale, and look over every article. You will convince yourself with your own eyes that everything is sold precisely as advertised. We ask no one to take our word for a single line printed in these columns. We ask only a personal inspection of our sale, and an investigation of our prices. Truth, when crushed to the earth, will rise again, but falsehood unguarded will be exposed in all its vileness. A merchant who will charge two prices or make intentional false promises, is not a fit person to aspire to the higher claims of public confidence. These are bare facts beyond the reach of state argument. We ask patronage strictly uon merit. We run our business on the principle that a nimble sixpence is of more value than a slow shilling.

Sale Positively Begins Wednesday, May 18, 9:00 a. m. For Ten Days

Forced to raise a large amount of cash in ten days to meet the demands of my creditors who are clamoring for their money, I must sacrifice my stock to save my good name. I am in debt, but am honest, the creditors must have their money, and this appeal is made to every man, woman and child. No such sale of such gigantic proportions has ever been held in Wichita Falls before, and it will positively open Wednesday, May 18, and must be sold in ten days to raise the necessary amount of cash to reimburse the creditors. You cannot miss this sale, you dare not miss it. A tremendous slaughter of modern merchandise, such as this city has never seen. No fake, no subterfuge, but a bona fide sale, to save the name of Kirsch. This stock of merchandise will actually be slaughtered at 803 Indiana avenue beginning Wednesday, May 18, at 9 a. m., and positively closes in ten days.

Chicago Adjustment Company of Chicago

ACKNOWLEDGED KINGS OF MERCHANDISE AND THE WORLD'S GREATEST BARGAIN GIVERS IN CHARGE OF THIS GIGANTIC SALE. STORE NOW CLOSED TO ARRANGE AND MARK DOWN STOCK. NO ONE ADMITTED AND NO GOODS SOLD BEFORE OPENING DAY.

Nothing Reserved! Everything Must Be Sold Within Ten Days!

Creditors Demand Their Money

REMEMBER! I must raise a large amout of cash to satisfy all bills and claims against me. My customers will profit by miy misfortune. Everything advertised will positively be on sale.. Cash relief must be had at any price.

One lot Ladies' Handkerchiefs at 3c
One lot of Ladies' Handkerchiefs at 7c
One lot of Ladies' Hose at 7c
One lot Ladies' Hose at 9c
One lot Black Lace Hose at 19c
One lot Ladies' Waists, assorted styles and colors for 48c

All Hair Goods, such as Switches, Cornet Braids, Rats, Turbans, at Reduced Prices.

One lot of Ladies' Neckwear, as high at $1.00 at 25c

Our Entire Line of Handbags, Alligators and other Leathers at Ridiculously Low Prices.

Our Entire Line of New and Up-to-date Lingerse Dresses Will Be Sacrificed During this Sale.

Don't Overlook Our Wash Dresses, and Save Money.

One uot Ladies' Waists, assorted styles and colors for 489
One lot of Ladies' Waists, assorted styles and colors, as high as $2.75 for 98c

New Line of Ladies' Muslin Underwear, at Slaughtered Prices.

One lot of Skirts, sold as high as $7.50 for $3 98
One lot of Skirts, sold as high as $20.00 for $5 48
10 dozen 25c Kimonas, at 10c
One lot of Belts, sold as high as 35c for 5c
One lot of Belts, sold as high as 75c, for 19c
One lot of Silk Dresses, as high as $35.00 for $9 48

All Millinery, such as Trimmed Hats, Feathers, Flowers, Plumes and all Materials in Millinery Department at Cost or Below Cost.

One lot of Petticoats, in Black Silk, for $3 68
One lot of Tailored Suits, as high as $40.00, for $9 98
One lot of Wash Suits, as high as $7.00, for $3 48

All Woolen Suits at Astonishingly Low Prices.

One Lot of High Grade Silk Dresses, as High in Price as $75.00, at Slaughtered Prices.

15 dozen Ladies' Vests, were 25c, for 7c

Behold! The Voice of Wisdom

The news of this sale will be spread north, south, east and west, and bring thousands of buyers. Wednesday, our opening day, our store will be crowded to the doors, and the whole house will be a solid mass of humanity. The people will be going to and fro and picking up here and there such bargains as they never saw before in all their lives. This high grade stock of merchandise will be sold apparently beyond all reason. EVERYTHING will be on sale and murt be SOLD AT ALL HAZARDS. Our mammoth stock of high grade merchandise will be distributed into the homes of the people at less than the cost of the raw material. The greatest values now stare you in the face. The only question is, can you, dare you, in justice to you and your family, overlook a chance like this to save over one-half the price you will be obliged to pay at other stores? Use the good common sense which nature has endowed you. Come and see and be convinced. Never again will you have such a golden opportunity. The opening day will be a gala day. The crowd will be great, but everybody will be good natured and jolly. It will pay you to come one hundred miles to trade at this sale. When you take into consideration that this sale is of greater importance to the public than any which has ever been held in Wichita Falls and also the very largest, it will convey to you some idea of the bargains we offer you. Space and lack of time permit us to mention but few prices, but you will find here many thousands of bargains, values which await your coming. Now come! Don't delay. Our store will be crowded from morning till night.

REMEMBER! I must raise a large amount of cash to satisfy all bills and claims against me. My customers will profit by my misfortune. Every thing advertised will positively be on sale. Cash relief must be had at any price. ask patronage strictly upon merit. We made. And bear in mind that there

FOR 10 DAYS ONLY | **THIS SALE WILL LAST** | **FOR 10 DAYS ONLY**

SO GET IN LINE AND JOIN THE PROCESSION

803 Indiana Avenue

KIRSCH'S

Wanted--10 Experienced Sales Ladies

Now In Charge of the **CHICAGO ADJUSTMENT COMPANY**

The World's Greatest Sale Experts, B. SPARKS, Manager.

LOOK FOR THE LARGE GREEN SIGN.

ALL SHOES REDUCED

BEGINNING

Saturday, May 14th

AND LASTING FOR

10 DAYS ONLY

We have had many special sales, but we believe that we have never offered to the people of Wichita Falls such exceptional values as we are presenting in Shoes these 10 DAYS. Mens', Ladies' and Childrens' in both high and low cut. Note prices quoted below:

LADIES'

Dorothy Dodd			Pries Meyer		
$4.00	reduced to	$3.30	$3.00	reduced to	$2.25
$3.50	reduced to	$3.00	$2.50	reduced to	$1.80
$3.00	reduced to	$2.70	$2.00	reduced to	$1.38
			$1.75	reduced to	$1.20

MENS'

Bostonian			Harlow		
$5.00	reduced to	$4.00	$5.00	reduced to	$3.75
$4.00	reduced to	$3.25	$4.00	reduced to	$3.15
$3.50	reduced to	$2.90	$3.50	reduced to	$2.90

CHILDRENS'

Lewis			Webster		
$2.50	reduced to	$1.95	$3.00	reduced to	$2.70
$2.25	reduced to	$1.80	$2.50	reduced to	$2.10
$2.00	reduced to	$1.65	$2.25	reduced to	$1.80
$1.75	reduced to	$1.45	$2.00	reduced to	$1.62

R. E. & C. B. NUTT

"Where Quality Is Higher Than Price"

BRYN MAWR'S MAY FROLICS.

Peile's "Old Wives' Tales" Will be One of New Features This Year.

Bryn Mawr ceased being a college of staid simplicity on the afternoon of Saturday May 7, and whisked back to the stirring days of good Queen Bess, with the proper accompaniment of rustic dances around the time-honored May pole.

Gay smokes and queer, quaint frocks and all the player-folk of that ancient day were seen when the pageant of costumed students burst through Pembroke Arch and procalimed that the May Day games and revels had begun.

It is the third time that the college green has been the background for such gayeties as these, and this performance represented the contribution of the Bryn Mawr students toward the academic endowment fund of $1,000,000, which the college is endeavoring to raise by June 2.

There was a wholesale transformation of dainty girls into the rustics of ye olden days, with the donning of bright, old-fashioned dress or a bumpkin's smock; there were the lively dances which the simple-hearted folk hooted merrily on the greensward to the piping tunes of other days; there were plays that our great-grandmothers laughed and cried over, and even Robin Hood has emerged from the green depths of the Sherwood forest in order to crown the lady of the May.

There were two features which are distinctly new this year. One is the original Morris dance that has lately been revived in England and was danced to the tinkling of many small bells on the dresses of the participants and the fantastic flourishing of short, thick styles.

Then, among the plays, was one of George Peele's—the "Old Wives' Tale"—which has never been given in this country before, and the auditors could hark back in fancy to the crude stage equipment of 1595 as they listened to the curious lines.—Philadelphia Bulletin.

MONARCHY OR REPUBLIC?

American Republic Works Fairly Well Under Constitution.

A dispatch from London the day after King Edward's death spoke of the "automatic action" of the constitution by which succession to the crown passed immediately and without the slightest friction to George V. The phrase automatic action was felicitous and the proceeding was typical of the stolidity and permanence of the British government. But a republican government may operate automatically as well as a monarchy, if the people are fit for self-government. The recent change of knights took place in a time of profound peace, and without any tragic or exciting circumstances.

In this country there have been three instances where a change of presidents was made necessary by assassination of the incumbent of the office, and in one case the country was just emerging from the civil war. Large armies of trained soldiers were still in the field, and the passions of the war were at fever heat. Yet in each case the action of the constitution was automatic, and the vice president became president without the delay of an hour or a ripple of excitement, except what was due to the tragic circumstances. The same rule of constitutional automatic action applies in a presidential election, and this crisis occurs with us much more frequently than a change of soverigns does in England. Since the establishment of the government we have changed rulers twenty-seven times, counting two inaugurations to most of the presidents, while the British people have changed only five times. As far, therefore as peaceful and automatic succession of rulers is concerned, a monarchy does not seem to have any advantage over a republic. —Indianapolis News.

NERVOUS DYSPEPSIA.

If You Have It, Read This Letter. Mi-o-na Is Guaranteed.

"I was taken last August with a severe stomach trouble. The doctor said it was nervous dyspepsia. I took his treatment four weeks, but did not feel any better. I took everything I heard of. The first day of December, 1908 I got a box of Mi-o-na. I took them that afternoon and the next day and haven't had one bit of pain in my stomach since the 2nd day of December. I took five boxes. Feel well now, and sleep good—Mrs. M. E. Maxfield, R. F. D. 2, Avoca, N. Y.

MI-O-NA is surely the best prescription for indigestion ever written.

It relieves after dinner distress, belching of gas, heartburn, etc., in five minutes.

It is guaranteed to permanently cure indigestion, acute or chronic, or any disease of the stomach or money back.

MI-O-NA stomach tablets are sold by Week's Drug Co. and leading druggists everywhere at 50 cents a large box.

Saratoga chips, potatoes—fresh, at SHERROD & CO., Phones 177-656. —311-4fc

Remains Now Lie in State.

London, May 17.—The imposing ceremonies to be associated with the funeral of King Edward began today with the removal of the coffin from Buckingham Palace to Westminister Hall, where the remains are to lie in state until the day of the funeral. Immense crowds of people with bared heads lined the streets through which the body of the late monarch was borne to Westminister. Those who were privileged to witness the starting of the procession from inside the palace grounds arrived early and silently took up the positions allotted to them. There was an entire absence of bustle, and decorum prevailed everywhere. Inside the palace the royal mourners were joining in a last sacred service, and this completed, the casket was prepared for removal to the gun carriage in waiting outside. One of the last acts of the Queen mother was to place in the coffin a little emblem of love in the shape of a bunch of lilies of the valley.

Westminister Hall, where the late king's remains will lie in state during the next two days, is the only section remaining of the great Westminister Palace, which was destroyed by fire in 1834, and is now used as a vestibule to the house of parliament. The hall was begun by William Rufus in 1097 and was destroyed by fire in 1291. In its present form it is the work of Richard II., who had the walls buttressed and the wooden roof added in 1398. The ceiling is one of the most remarkable specimens of timber architecture in existence, both as regards beauty and constructive skill. The hall has been the scene of many stirring events, and no other hall in all England is so rich in historical associations. Here it was that Oliver Cromwell took the oath as lord protector of England, and here, too, was held the great coronation dinner, celebrating the coronation of George IV. The hall was, for many years, the center of the English law courts, and it was also used for great festivals, the lord mayors being sworn into office there, for the last time in 1882.

P. W. Nolen Mercantile Co. sells and recommends Calumet Baking Powder. We will have plenty of cans and cook books to give our customers. We now have them on the road. Notice the columns of this paper for our future ADD. We want every lady in Wichita Falls to enter the cake baking contest. Ask us about it and we will explain it to you. 3-1tc

The ladies of the Baptist church will hold a market on Saturday the 21st at the North Texas Furniture Co., and everybody is invited to attend. 3-1tc

Cleaning and Repairing NEATLY Done

The Order of the Day

FALLTIME or WINTER or SPRING or SUMMER | Togs

Are Now the "Order of the Day."
Let Me Take Your Measure and Build You that Summer Suit
I will Build it as You Want it and When You Want it —Calling Here—
You can see my Fashion—accepted Patterns and Suitings,
Choose your Material, Select your favorite Style and let me Prove
That, on Clothes Building, I can Satisfy You On Quality of Material, Workmanship and Price.

J. H. PELLITT, The "OLD RELIABLE" Tailor, 809½ Tenth St., Wichita Falls.

WICHITA CAFE

Good Cooking
Courteous Treatment
Prompt Service

City Patronage Solicited
Half Rates Given at Lunch Counter

"SHORT ORDERS SERVED DAY AND NIGHT."

REGULAR MEALS:
At Lunch Counter, - - 25c
In Dining Room, - - - 35c

Have You Been Counted?

Help put Wichita Falls on the map for the next ten years.

If you have not been enumerated in the present census, cut out the form below, fill in the blanks and mail to the Chamber of Commerce.

.....
Name .....
I live at No.....
Street .....
.....

DO IT NOW!

Storage Warehouse

WE STORE
MERCHANDISE, HOUSEHOLD GOODS, FARM IMPLEMENTS, TRUNKS, BAGGAGE, ETC.

Special attention given to distribution of carload merchandise. Ample trackage facilities.

Coal Dealers

Best grades, Colorado, Oklahoma and New Mexico coals.
PROMPT DELIVERY.
PHONE 132

Heath Storage & Transfer Co.

Corner 12th St. and Ohio Ave.

Typewriter Paper, Carbon, Ribbons, Etc.

We have just received large shipment of above, including ribbons, to fit any machine and as we buy direct from manufacturers are able to make good prices. Please investigate our stock.

Martin's Book Store,
704 Ohio Ave. Phone 10.

Agree's Mosquito Proof Screen

NOTACKS
THIS CUT ILLUSTRATES OUR METHOD OF SECURING WIRE TO FRAME
WRITE OR PHONE
Agee Screen Co.
FORT WORTH

E. M. WINFREY
—Dealer in—
Fire Arms, Sporting Goods Bicycles and Sewing Machine Supplies.
Gunsmith and Locksmith Expert
General Repairing a Specialty
26 Ohio Ave. Phone 42

The EXCHANGE Livery Stable
have a service automobile and will be pleased to serve the public at reasonable charges.
Phone 83
J. W. Witt & Son, Proprietors

Attention Horsemen!
Dr. C. E. Robinson is thoroughly qualified to the latest methods of the scientific treatment of horses, dogs, cattle and livestock of any kind. Office and hospital at 601 Ohio Ave. Calls answered day or night.
Office 'phone 630; Residence 732.

W. F. Turner M. L. Britton
GUARANTEE ABSTRACT & TITLE COMPANY.
Complete Abstract of All Lands in Wichita County.
702 7th Street. Phone 661.
Wichita Falls, Texas.

IF YOU ARE CONTEMPLATING TO BUY PROPERTY YOU HAD BETTER do so Before

PACKING HOUSE PRICES

ARE ADDED. SEE US FOR THE PROPERTY THAT YOU WANT TO BUY. Don't Delay

No. 1. 8 vacant lots close to high school, size 52½x165. Price $3000; one-third cash, balance 1, 2 and 3 years.

No. 2. 5-room house close to Baptist church, size of lot 70x150. Price $4250; one half cash.

No. 3. 5 and 4-room houses on Lamar, close to court house, renting for $55 a month, size of lot 50x150, a corner. Price $3800; one-third cash, balance to suit or $50 a month.

No. 4. 6-room house on Austin close to car line; bath, side walk, gas, electric lights, size of lot 50x150. Price $2400; one half cash.

No. 5. 2-story building on Indiana size of lot 42½x150. Price $16,000; one-half cash, balance to suit.

No. 6. 2 houses containing 17 rooms; this is close in property on Indiana; these houses are all modern; lot 70x150. Price $10,500; one-half cash, balance 1 and 2 years 10 per cent.

No. 7. Two vacant lots close to new high school, size 50x165. Price $1250 each; one-thrid cash, balance 10 per cent.

No. 8. A 4-room house on 13th and Scott, light, water, gas, side walks and curbing. Price $2500; $1500 cash, balance 10 per cent.

No. 9. A 6-room house on 7th and Austin; sidewalks, water, bath, size 50x150. Price $2500; one-half cash, balance 1, 2 and 3 years 10 per cent.

No. 10. 5-room house on 9th street close to Convent; gas city water, bath, sidewalks, size of lot 60x160. Price $3000; one-third cash, balance terms at 8 per cent, 1 and 2 years.

No. 11. Trackage property, 6 lots across from the coal chute. Price $5000; all cash. Exclusive agents.

No. 12. 7 vacant lots across the street from Boys' Academy in block 21. Price $3700; will sell separately, one-half cash, balance to suit.

No. 13. 2-story block house on Indiana, lot 25x150. Price $11,000; $6,000 cash, balance terms.

No. 14. A nice home on Travis, containing 5 rooms, all modern. Price $4750; one-half cash, balance 1, 2 and 3 years.

No. 15. Two houses, 5 and 4 rooms, lots 70x150 each, gas and city water in house. Price $3500 for both houses and lot; one-half cash, balance 1 and 2 years 10 per cent interest.

No. 16. 5-room house on Austin close to car line, lot 70x150. Price $2500; $1350 cash, balance 1 and 2 years, 25 months with interest 10 per cent.

No. 17. 5-room house on 12th street city water, gas, size of lot 75x136. Price $2500; one-half cash, balance 10 per cent.

No. 18. 71½ acres one mile from city limits, across the river; 35 acres in cultivation, 20 can be irrigated, 40 acres in orchard, 5-room house, barn and other necessary out houses, wind mill. Price $5000; one-half cash, balance 5 years at 8 per cent.

Phone 692---Wichita Falls

Stehlik & Joehrendt

Office, 1st Nat'l. Bank Annex

TRANSFER

STORAGE

PACKING MOVING

We have added to our well equipped Transfer Business up-to-date STORAGE facilities.

Our office and STORAGE building is located at 406 Indiana avenue.

We have a stone building (good insurance rate) formerly occupied by the Parker Lumber Company.

We have remodeled this building and have one of the best STORAGE plants in this part of the state.

We are prepared to MOVE YOU, TO PACK, CRATE, STORE, and SHIP YOUR HOUSEHOLD GOODS, PIANOS and FURNITURE.

WE CAN FURNISH YOU WITH SEPERATE LOCKED ROOMS FOR STORING YOUR GOODS.

We make a specialty of handling carload merchandise, Distribution Cars receive special attention. We can store remnants of cars and forward subject to your orders.

WE WANT TO PLEASE EVERYBODY.

REMEMBER, A STONE STORAGE BUILDING.

USE YOUR TELEPHONE. 444

It is no further to our place of business than to your telephone.

McFALL & STINSON,

General Transfer, Moving, STORAGE

Forwarders and Distributors of all Kinds of Merchandise. J. M. McFALL, Manager.

STORAGE

IN ORDER TO INTRODUCE OUR

torm Cellars and Cisterns

MADE IN WICHITA FALLS

We Will Sell Them On The

STALLMENT PLAN For The Next 30 DAYS

y are guaranteed to be perfectly tight; will not crush in under any load and will last a lifetime.

or. Ind. and 0th St.

J. C. Zieder Co. Manufacturing Co.

Wichita Falls Texas

Scientifically Lazy—*Use an Electric Iron*

en days trial of this wonderful little energy saving will vince you of its merits. It can be attached to any lamp ket in your home.

W. C. STRINGER

ne 541. Fred Mahaffey Place.

Anderson & Patterson

EAL ESTATE and INSURANCE AGENTS

All Watch for the Comet.

Washington, D. C., May 17.—The passing, tomorrow, of Halley's comet between the sun and the earth is an event awaited with unusual interest. not alone by astronomers in all parts of the world, but by the lay folk, as well. While the behind the telescopes look forward to the transit of the comet merely with the intense interest evoked by any rare and scientificall important phenomenon in the sphere of astronomy, the interest of the "unscientific" masses is not altogether free from more or less fear of the possible consequences of the coming event. The authorative statement that on May 18th the earth will pass through the tail of the comet, together with the fact that the divergent theories of the astronomers concerning the nature of the comet's tail confused the masses and led them to lend a certain amount of credence to the most absurd and alarming vagaries of ignorant and superstitious sentationalists, is responsible for the dread with which some persons anticipate tomorrow's phenomenon.

Halley's comet, the tranhit of which will be observed tomorrow, moves in an eccentric and elliptical orbit around the sun. At the tremendous speed with which the comet travels it requires about seventy-five years to complete its course. This is not the first time that Halley's comet has been visible to the inhabitants of the earth, but what makes its visit this year of special interest to astronomical science is the fact that tomorrow the erratic wanderer of the skies will present itself under conditions which have never been observed before. The comet will pass between the sun and the earth and it will be possible to make observations that may give a clue to the composition of the comet. The orbit of the comet apparently intersects that of the earth at two points. The first point of intersection was passed by the comet some time ago, the second will be reached in a few days. Having passed its perihelion the comet is now approaching the earth's orbit at a speed of about 1,000 miles a minute. Tomorrow it will reach not only the point of greatest proximity to the earth, but also a position which will bring it in direct line with the earth and the sun. As the comet's tail, whatever may be its composition, is pointing away from the sun, it is quite probable that the earth will pass through the rarified portions of it. Astronomers and physicians have advanced many divergent theories as to the effect of passing through the comet's tail may have upon the earth, but there is absolutely no reason to expect more than perhaps some slight modification of the atmospheric conditions, as a result of which the sun, at the time of the comet's transit, may appear veiled in a mist of haze of a reddish or yellowish tinge. Twice before this, in comparatively recent times, the earth passed through the tails of comets and the only phenomenon which indicated that fact was a similar haze, through which the sun appeared of a reddish tinge.

Halley's comet was discovered by Edmund Halley, an English astronomer (born 1656 and died 1742), in 1705. Halley was the son of a soap manufacturer in London and received his education at Oxford. He developed a great love for astronomy and devoted himself to his favorite science. After leaving college he spent two years on the island of St. Helena, preparing a catalogue of the stars. In 1703 he became professor of geometry in Oxford and, while holding that position, he discovered the comet named after him. Me made careful computations upon the basis of which he maintained that his comet was identical with the comet observed by Apian in 1534 and by Kepler and Longomontanus in 1607. He calculated the time which the comet consumed in completing its orbit at about seventy-five years and predicted that the comet would again be visible in 1758, which proved to be correct. In recognition of his valuable work in the field of astronomy Halley was appointed Astronomer Royal in 1721, which position he held until his death. His comet has been observed repeatedly since then, but never under more favorable conditions.

"THIS IS MY 24th BIRTHDAY."

Alfonso XIII, of Spain.

King Alfonso XIII. of Spain, who has announced his intention to attend the funeral of the late King Edward VII. of whom he was a warm friend and admirer, was born in Madrid, May 17, 1886, nearly six months after the death of his father, Alfonso XXI. He attained his majority when he was sixteen years old, according to the Spanish law, and at the same time was crowned king. Prior to that time his mother, Maria Christina, who was an Austrian princess, resigned as Regent. Four years ago Alfonso was married to the English princess, Victoria Ena of Battenberg. The royal couple have two sons, Alfonso, Prince of the Asturias, heir to the Spanish throne, born May 10, 1907, and Prince Jaime, born July 22, 1908, and one daughter, Princess Beatrice, born July 21, 1909. Since he took up the reins of government Alfonso has proved himself a ruler of wise and liberal tendencies and has devoted much attention to the promotion of education in his realm and to the movement which has for its object the rehabilitation of Spain as a commercial nation.

"THIS DATE IN HISTORY."

May 17.

1758—Henry Ellis made governor-in-chief of the colony of Gergia.
1774—The subject of a general congress was acted upon at a town meeting of the inhabitants of Providence, R. I.
1803—Patent granted for the first contrivance for reaping machines.
1804—John Gould Anthony, noted naturalist, born in Providence, R. I. Died in Cambridge, Mass., Oct. 16, 1877.
1814—The Norwegians declared their independence.
1841—Thirty-two persons killed in a landslide from the Citadel rock, Quebec.
1861—Confederate troops commenced fortifying Harper's Ferry.
1867—First meeting of the Missouri Press Association held at St. Louis.
1871—The New Brunswick legislature passed a Free School bill.
1902—Coronation of King Alfonso XIII of Spain.
1909—The Frenceh Chamber of Deputies voted to sustain the Clemenceau cabinet.

TO Y. M. C. A. MEMBERS.

The first installment of your membership fee, five dollars, is now due and should be paid at once to P. C. Maricle, treasurer, or to any director of the Association. 287-tf—

Turn on the Searchlight.

The man who hasn't run up against the sharp trader and the trickster in business—the chap whose only object seemed to be to squeeze the last red cent out of every transaction, and give as little in return as possible—must be a brother of Mr. E. Z. Mark.

We allude to nobody. We merely remind you of the possibility of getting a raw sentiment deal at some places. We desire to inject no "I-am-holier-than-thou" into our advertising. But we do welcome the searchlight of investigation. Our stock, our prices and our methods are such that we would consider it a favor to have you scrutinize them critically.

Bring us your lumber and building material bills for estimate.

MOORE & RICHOLT, Lumber and Building Material

IT'S SALAD DRESSING SEASON

RICHELIEU IS THE BEST

It is delicious on all kinds of salads, lobster, fish, cold meats, lettuce, fresh tomatoes, and all kinds of fowl and game.

15 and 35 CENT BOTTLES

Trevathan & Bland

PHONE 64

Feed! Coal! Seeds!

All Kinds of Feed Stuffs and all Kind of Field Seed

AT

Wichita Grain & Coal Co

Phone 33 809 Indiana Ave.

WICHITA FALLS

Busiest and Best Built City in Texas

For detailed information write to CHAMBER OF COMMERCE Wichita Falls . . . Texas

PROFESSIONAL ADS.

ATTORNEYS.

Robert E. Huff
Attorney at Law.
Prompt attention to all civil business.
Office: Rear of First National Bank.

Huff, Barwise & Bullington
ATTORNEYS AT LAW.
Rooms 13 and 15 City National Bank
Wichita Falls, - - Texas.

T. B GREENWOOD,
ATTORNEY AT LAW.
County Attorney Wichita County and Notary Public.
Office: Over Farmers' Bank and Trust Company.

A. A. HUGHES,
ATTORNEY AT LAW
Rooms over W. B. McClurkan's Dry Goods Store
Wichita Falls, Texas

L. H. Mathis. W. F. Weeks.
Mathis & Weeks
ATTORNEYS-AT-LAW.
Office: Rooms 3 and 4, First National Bank Annex.
Wichita Falls, - - - - - Texas.

J. T. Montgomery. A. H. Britain.
Montgomery & Britain
Attorneys at Law.
Office over Farmers' Bank & Trust Co.
Wichita Falls, Texas.

S. M. FOSTER
ATTORNEY AT LAW.
Civil and Criminal Practice. Notary Public. Abstracts Examined.
City National Bank Building.
Phone 512.

GEO. A. SMOOT
ATTORNEY AT LAW
Room 1, City National Bank Building
Wichita Falls, Texas.

T. R. (DAN) BOONE
ATTORNEY AT LAW
Rooms 2 and 4 over City National Bank Building.

WENDELL JOHNSON
LAWYER.
Room 12. Over Postoffice.

J. M. BLANKENSHIP
LAWYER.
McClurkan Bl'd'g. Phone 472.
Wichita Falls, Texas.

ARCHITECTS.

Boller & Von der Lippe
ARCHITECTS.
Moore-Bateman Building.
Room 9. Phone, 316.

JONES & ORLOPP
Architects and Superintendents.
709 SEVENTH STREET.
First National Bank Building Annex.

ACCOUNTING.

A. E. MYLES,
ACCOUNTANT
Room 7, Postoffice Building
Phones: Office 543: Residence 519.

T. B. LEACH
BRICK, STONE AND CEMENT CONTRACTOR.
820 Indiana Ave.
Estimates cheerfully furnished. All work guaranteed to be first-class in ever respect.

E. M. WIGGS,
VETERINARY SURGEON.
Residence No. 808 Lamar Avenue
Telephone No. 430.

Ed. B. Corsline
Real Estate and Auctioneer.
Property Bought, Sold and Exchanged.
Office room with Moore & Stone, corner 7th and Indiana Avenue.
Office Phone 63 Residence Phone 162

PHYSICIANS AND SURGEONS.

G. R. YANTIS, M. D.
City National Bank Building.
Women, Children, Obstetrics and General Practice.
Hours—9-11; 3-5 Telephone 610
Wichita Falls, Texas.

S. H. Burnside. Wade H. Walker.
DRS. BURNSIDE & WALKER,
Surgery and General Practice.
Phones:
Dr. Burnside's Residence.....No. 12
Dr. Walker's Residence.....No. 267
Office Phone.....No 12
Office Hours—7 a. m. to 7 p. m.
Office on Seventh street, next Door to Wichita Falls Sanitarium.

DRS. SWARTZ & OLSON
PHYSICIANS and SURGEONS.
Office—Room 1 and 2 First Nat. Bank annex, Seventh street. Telephone—office 557, residence 558.
Wichita Falls, Texas.

DR. M. H. MOORE,
PHYSICIAN AND SURGEON
Rooms 4 and 5 Over Nutt, Stevens & Hardeman's Dry Goods Store.
Phones: Office, No. 547; Res., No. 339.
Wichita Falls, Texas.

DR. L. MACKECHNEY
PHYSICIAN AND SURGEON.
Rooms 2 and 3 in Vreeland Building.
Office Phone.....No. 222
Residence Phone.....No. 462

DR. L. COONS
PHYSICIAN AND SURGEON.
Office—718 Ohio Ave.
Phones: Residence, No. 11. Office, 137.

DR. R. L. MILLER
Practice Limited to Office and Consultation Work.
Office in Postoffice Building.
Hours—10 to 12 a. m., and 2 to 5 p. m.

DR. A. L. LANE,
PHYSICIAN AND SURGEON.
Office over Nutt, Stevens and Hardeman's Dry Goods Store.
Rooms 4 and 5.
Office phone 547. Residence phone 487

EVERETT JONES, M. D.
PHYSICIAN and SURGEON.
Office over E. S. Morris & Co.'s Drug Store.
Day and Night Phone, 289.

J. C. A. Guest, M. D. Everett Jones, M. D.
Drs. GUEST & JONES,
PHYSICIANS AND SURGEONS.
Dr. Guest day phone.....289
Dr. Guest night phone.....214
Dr. Jones day and night phone....289
Office—Over Morris' Drug Store.

DENTISTS.

DR. BOGER,
DENTIST.
Office in Kemp & Laskor Building.
Hours: From 8 a. m. to 12 m., and From 1 p. m. to 5 p. m.

DR. W. H. FELDER,
—DENTIST—
Southwest Corner 7th Street and Ohio Avenue.
Wichita Falls, Texas.

DR. J. S. NELSON,
DENTIST.
Rooms—1-2 Moore-Bateman Building.
PHONES
Office.....547
Residence.....423

Dr. J. G. KEARBY,
DENTIST.
Office in Roberts-Stampfli Building, opposite Morris' Drug Store.
Wichita Falls, - Texas.

SPECIALISTS.

CHAS. S. HALE, M. D.
Practice Limited to Diseases of
EYE, EAR, NOSE AND THROAT.
Office Hours—9 to 12 a. m. 1:30 to 5:30 p. m.
Room 18, over E. S. Morris & Co.'s Drug Store.
710 Indiana Avenue.

For bargains in city real estate, see MOORE, JACKSON & PERKINS.
—291-26tc

POLITICS AND POLITICIANS.

October 5th is the day for the election in Georgia this year.

Maine republicans will meet at Augusta June 29th to nominate a state ticket.

Denver will probably make a bid for the republican national convention in 1912.

Maine prohibitionists have named a state ticket, headed by James H. Ames as the candidate for governor.

Former Governor Andrew J. Montague of Virginia has declined an invitation to become a candidate for congressman.

The boom started for Representative Nicholas Longworth for the republican gubernatorial nomination in Ohio appears to be gaining strength.

Republicans of the state of Washington will meet in convention at Tacoma, August 3, to nominate five candidates for justice of the supreme court.

Some of the democratic leaders of New Jersey are now talking of President Woodrow Wilson of Princeton University as a candidate for United States senator.

R. Livingston Beeckman, a well known club and society man of New York and Newport, may be named by the republicans of Rhode Island as their candidate for lieutenant governor.

The democratic state convention of Maine, to be held in Augusta next month, may decide to indorse a candidate for United States senator, in addition to nominating candidates for state offices.

At the recent democratic primary in Alabama, Mr. Bankhead, who stood for re-election to the United States senate, polled more votes than both of his rivals. The nomination is equivalent to election.

The coming senatorial contest in Connecticut promises to be one of the liveliest political fights in the recent history of the Nutmeg State. Senator Bulgeley is a candidate for re-election and is opposed by ex-Governor McLean.

Frequent discussions are heard in high republican national circles concerning the situation in Wisconsin and the possible re-election or defeat next fall of United States Senator La Follette. The present legislature of Wisconsin is republican on joint ballot by 83.

Because of the refusal of former Governor Vardaman to agree to the terms of the resolution, the democratic state executive committee of Mississippi has rescinded its action providing for a senatorial primary election in November and announces that no primary will be held in Mississippi until next year.

The list of aspirants for the republican nomination for governor of Wisconsin now includes Lieutenant Governor John Strange, Captain William M. Lewis of Racine, Francis E. McGovern, a leading lawyer of Milwaukee; Senator H. W. Barker of Sparta, and Senator E. T. Fairchild of Milwaukee.

Bands of women suffragists, touring in automobiles, will descend upon every city, town, village and hamlet in Illinois before the legislative primaries next September, in an effort to make the question of "votes for women" the leading issue in a campaign that already has many angles that promises to be the hardest fought legislative battle ever experienced in Illinois.

Public Notice of Dissolution.

Notice is hereby given that the partnership lately subsisting between C. W. Hendricks and E. T. Phelan of Wichita Falls, County of Wichita, and State of Texas, under the firm name of Hen-Phe Company, is, by mutual consent, dissolved on this, the 12th day of May, 1910.

All debts owing to the said partnership are to be received and paid to the said E. T. Phelan, and all demands, claims and debts of every character and description are assumed by the said E. T. Phelan, and are to be presented to him for payment. The said C. W. Hendricks retires from the said firm and the said E. T. Phelan will continue the business under the name of "Phe Do-Biz Co."

Witness our hands at Wichita Falls, Texas, this, the 12th day of May, 1910.

E. THOS. PHELAN.
C. W. HENDRICKS.

312-10t—

Fire Prevention Conference.

Chicago, Ill., May 17.—A conference of exceptional interest to the fire protection fraternity began in this city today in connection with the annual convention of the National Fire Protection Association. It is proposed to form a joint committee of representatives of the national association and of the various state fire prevention associations with a view to reducing the fire waste in the individual states. Among those interested in the movement are the state associations of Kentucky, Nebraska Iowa, Illinois, Wisconsin, Texas, Tennessee, Missouri and Ohio.

Excellent teas at King's. Phone 261.
207-tfc

RAILWAY TIME TABLE

Fort Worth and Denver City.

Northbound—	Arrives	Leaves
No. 1	1:45 p. m.	1:50 p. m.
No. 3	12:15 p. m.	12:35 p. m.
No. 5	11:45 p. m.	
No. 7	2:15 a. m.	2:25 a. m.

Southbound—	Arrives	Leaves
No. 2	1:50 p. m.	
No. 4	11:15 a. m.	11:35 a. m.
No. 6		3:25 a. m.
No. 8	2:25 a. m.	2:35 a. m.

Wichita Falls and Northwestern

South Bound—Train No. 1.

Leave Mangum	7:15 a. m.
Arrive Altus	8:10 a. m.
Leave Altus	8:10 a. m.
Arrive Frederick	9:20 a. m.
Leave Frederick	9:30 a. m.
Arrive Wichita Falls	11:45 a. m.

North Bound—Train No. 2.

Leave Wichita Falls	2:15 p. m.
Arrive Frederick	4:30 p. m.
Leave Frederick	4:40 p. m.
Arrive Altus	5:50 p. m.
Leave Altus	5:50 p. m.
Arrive Mangum	6:45 p. m.

Wichita Falls and Southern

South Bound—Train No. 11.

Leave Wichita Falls	2:20 p. m.
Leave Archer City	4:20 p. m.
Arrive Olney	5:30 p. m.
Leave Olney	5:30 p. m.
Arrive Newcastle	6:30 p. m.

North Bound—Train No. 12.

Leave Newcastle	6:30 a. m.
Arrive Olney	7:30 a. m.
Leave Olney	7:30 a. m.
Arrive Archer City	8:40 a. m.
Arrive Wichita Falls	10:15 a. m.

Wichita Valley.

No. 1, To Abilene—Leaves	2:00 p. m.
No. 5, To Abilene—Leaves	12:05 a. m.
No. 2, From Abilene—Arrives	12:15 p. m.
No. 6, From Abilene—Arrives	3:15 a. m.
No. 8, To Byers—Leaves	8:00 a. m.
No. 10, To Byers—Leaves	2:20 p. m.
No. 7, From Byers—Arrives	11:30 a. m.
No. 9, From Byers—Arrives	6:00 p. m.

Missouri, Kansas and Texas.

From Dallas, St. Louis and Beyond	10:35 p. m.
To Dallas, St. Louis and Beyond	6:30 a. m.
From Denison, St. Louis and Beyond	12:30 p. m.
To Denison, St. Louis and Beyond	1:30 p. m.

Natural Gas Association.

Oklahoma City, Okla., May 17.—The conservation of the natural gas supply is one of the leading subjects scheduled for consideration at the fifth annual convention of the Natural Gas Association of America, which began a three days' meeting in this city today. Representatives of the gas fields of Ohio, Indiana, West Virginia, Kansas, Oklahoma and other sections of the country are in attendance. President William N. McKenzie of Kansas City, presided at the opening session.

No Longer Favors Prohibition.

Montgomery, Ala., May 17.—The democratic state convention convened in Montgomery today to ratify the results of the recent state primary and to adopt a party platform. In pursuance of the majority sentiment as expressed in the recent primary, it is anticipated that the platform will declare in favor of local option, as opposed to the state-wide prohibition law now in force in Alabama.

Credit Men in Session.

New Orleans, La., May 17.—The annual convention of the National Association of Credit Men began in this city this morning and will continue three days. Mayor Behrman welcomed the visitors at the opening session. This afternoon the officers' annual reports were presented and addresses were delivered by G. P. Miller of Bridgeport, Conn.; W. A. Pendergast of New York, and Newman Essick of Los Angeles.

Feed! Feed! Feed!
Phone 437 for coal and feed of all kinds.
122-tf MARICLE COAL CO.

List your property with MOORE, JACKSON & PERKINS. Phone 576.
—291-26tc

A Few Bargains

(1).—New 4 room house on Elm St., close in; rents for $17.50, price.....$1350
(2).—4 vacant lots on 18th St. Price..... 1350
(3).—2 new 4-room houses on 15th St., between Broad and Holliday; gas and city water; rents $17.50 per m'nth. Price, each..... 1250
(4).—2 vacant lots on Elm St. Each..... 325
(5).—12-room rooming house on Scott, between 8th and 9th Sts., business section; now rents $50. (½ cash, balance easy) price..... 8500
(6).—3-room house on Broad; rents $15 per mo. Price... 950
(7).—2 vacant lots on Broad; corner; $500; inside lot... 400

Phone 522.
MACK THOMAS, Owner.
1709 Tenth Street.

WELL! WELL!

I cannot attempt to say just what you will need for summer, but I can say Ice Tea Glasses will make up part of your needs; yes, and some of those beautiful Ice Tea Spoons to go with the glasses.

Now, That Diamond

I have a few thousand $'s worth on hand ready for delivery, no sending off. You will always find something nice in this store.

A. S. FONVILLE
"The Jeweler"
708 OHIO AVE. PHONE 31

THELMA WEEK

Perhaps you have not made the acquaintance of Thelma. That is why we are going to have a Thelma Week, so that you may be introduced.

THELMA
Is the dictate of fashion.
The favorite with gentlewomen and people of refinement.
Pleases everyone

THELMA
Is the finest creation of the perfumers' art—
Fragrant as the Flowers and More Lasting

It costs nothing to come and meet Thelma, so don't send regrets. You will be pleased and surprised at so delightful and lasting an odor at such a reasonable price

We have the exclusive privilege of making introductions—
Regular Price $1.00 an Ounce, this week 75 cents.

HARRINGTON'S DRUG STORE
709 Ohio Avenue.

THE WICHITA FALLS SANITARIUM

714 7th STREET—PHONE 12

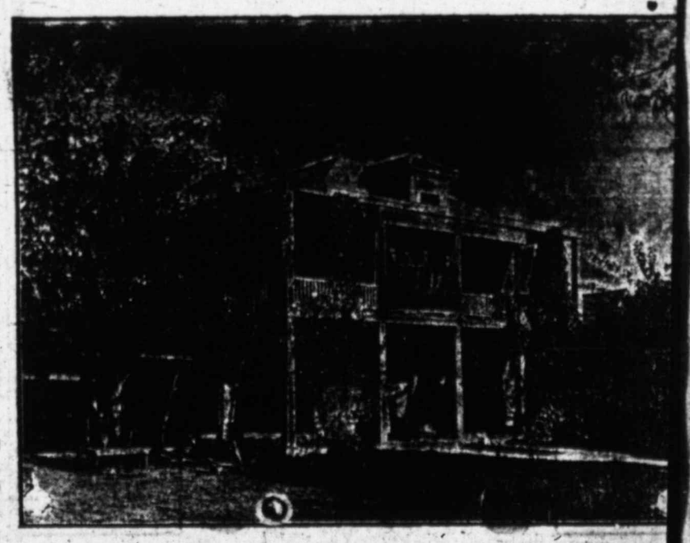

RATES—Ward $2.00 per day. Private room $2.50 to $3.00 per day. C[illegible] competent nurses in charge. Every courtesy extended to members of the m[illegible]ical profession.

Ornamental Sheet Metal

WORK OF EVERY DESCRIPTION.
Roofing, Skylights, Ventilators, Guttering and first class Tin Work.
— REPAIRING A SPECIALTY —
Wichita Falls Sheet Metal Work
PHONE 377

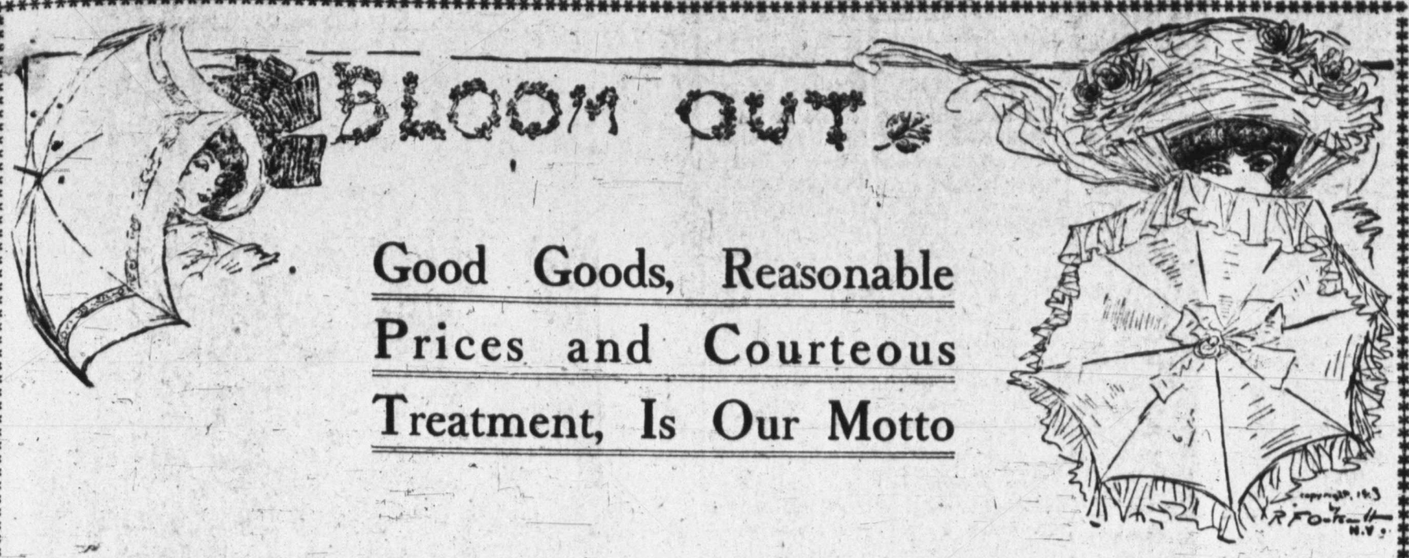

Good Goods, Reasonable Prices and Courteous Treatment, Is Our Motto

May We Expect Your Patronage? Call on Us, Allow Us to Show You Our Merchandise; No Trouble to Show Goods at Our Store.

KENNEDY & BARNARD

"The One Price Cash Store"

"Where Quality Tells and Price Sells"

Deeds Filed for Record—Dec. 17.
Furnished by the Wichita Abstract Company).

Herm Specht et ux to R. S. Allen, block 1 of Specht's 3332 acre subdivision; $10,130.

Herm Specht et ux to R. S. Allen, block 2 of Specht's 3332 acre subdivision; $7,204.

Herm Specht et ux to R. S. Allen, block 3 of Specht's 3332 acre subdivision; $4,529.

Herm Specht et ux to R. S. Allen, block 4 of Specht's 3332 acre subdivision; $2,617.

Herm Specht et ux to R. S. Allen, block 5 of Specht's 3332 acre subdivision; $1,963.

Herm Specht et ux to R. S. Allen, block 6 of Specht's 3332 acre subdivision; $5,890.

Herm Specht et ux to R. S. Allen, block 7 of Specht's 3332 acre subdivision; $7,309.

Herm Specht et ux to R. S. Allen, block 8 of Specht's 3332 acre subdivision; $8,510.

Herm Specht et ux to R. S. Allen, block 9 of Specht's 3332 acre subdivision; $9,820.

Herm Specht et ux to R. S. Allen, block 10 of Specht's 3332 acre subdivision; 9,820.

Herm Specht et ux to R. S. Allen, block 11 of Specht's 3332 acre subdivision; $6,520.

Herm Specht et ux to R. S. Allen, block 12 of Specht's 3332 acre subdivision; $7,331.

Herm Specht et ux to R. S. Allen, block 13 of Specht's 3332 acre subdivision; $3,011.

Herm Specht et ux to R. S. Allen, block 14 of Specht's 3332 acre subdivision; $3,273.

Herm Specht et ux to R. S. Allen, block 15 of Specht's 3332 acre subdivision; $2,354.

Herm Specht et ux to R. S. Allen, block 16 of Specht's 3332 acre subdivision; $4,574.

Herm Specht et ux to R. S. Allen, block 17 of Specht's 3332 acre subdivision; $4,842.

Herm Specht et ux to R. S. Allen, block 18 of Specht's 3332 acre subdivision; $2,617.

Herm Specht et ux to R. S. Allen, block 19 of Specht's 3332 acre subdivision; $4,852.

Herm Specht et ux to R. S. Allen, block 20 of Specht's 3332 acre subdivision; $10,146.

Herm Specht et ux to R. S. Allen, block 21 of Specht's 3332 acre subdivision; $8,118.

R. S. Allen to U. G. Michener, blocks 1, 2, 3, 4, 5, 6, 7, 8, 9, 10, 11, 12, 16, 17, 19, 20 and 21, of Specht's subdivision of 3332 acres; $20,000.

M. I. Custard to A. T. Threadgill, Jr., lots 17 and 18, Block B, of Warford's subdivision of lot 1, block 3, Bellevue addition; $1.00 and other consideration.

J. M. Isley to J. S. Bridwell, lot 7, block 251, city; $650.

J. M. Isley to J. S. Bridwell, lot 9, block 251, city; $650.

J. M. Isley to J. S. Bridwell, lot 10, block 251, city; $700.

J. M. Isley to J. S. Bridwell, lot 8, block 251, city; $650.

T. B. Noble to J. J. Knight, lot 6, block 176; $10,200.

J. L. Jackson et ux to W. J. Davis, lot 20, block 232; $2,000.

R. E. and Wm. E. Huff to Ed Perry, lot 1, block 23, I. Jalonick addition; $2,375.

Ed Perry et ux to W. K. Perry, lot 1, block 23, I Jalonick addition; $425.

J. L. Measles et ux to Walter Measles, lots 9 and 10, block 38, B. and J. addition; $100.

J. A. Kemp to Albert Lucas, 5 acres of J. A. Scott survey 18; $140.

R. B. McEntire to Albert Lucas, 2½ acres of J. A. Scott Survey 18; $150.

Cotton Men in Session.

Charlotte, N. C., May 17.—"Warehousing Cotton in the South" and "The Development of the Cutting-Up Trade in the South" were the chief topics of discussion at the fourteenth annual meeting of the American Cotton Manufacturers' Association here today. Leading cotton manufacturers of Alabama, Virginia, Texas, Tennessee, North and South Carolina were on hand when the gathering was opened this morning with an address by the president, Lewis W. Parker of Greenville.

Primary Election in Ohio.

Columbus, O., May 17.—The Bronson primary election law, enacted by the legislature a year ago, is being tried out for the first time in Ohio today. A state-wide primary is being held by both parties for the selection of candidates for congress, county offices, members of the legislature and delegates and alternates to the state conventions. Interest centers chiefly in the congressional nominations, there being hard contests on in nearly every district of the state.

CHILDREN AND CLOTHES.

Properly Clad Youngsters Will Have Fewer Colds.

The juggernaut of fashion never seems so cruel as when it it ois seefs so cruel as when it is the helpless children who are thrown beneath the wheels. If adults choose to make this disposition of themselves, well and good; their sacrifice is at least voluntary and open-eyed—but let the children be protected until the day of personal choice has dawned.

If the personal choice of babies and children could be consulted on the subject of clothing, they would be found unanimously sane in their demand for comfortable fit, adequate warmth and suitability to the pursuits of extreme youth; and if given the ballot, they would move to the polls as one united body and vote down the mothers who sacrificed to "style" or to "cuteness," or to the hardening process, or to any other bothersome theory.

Among the many fallacies on the subject of proper clothing to which small children are victimized, perhaps the worst, as well as the hardest to understand, is that which says that if only the chest is well protected, the rest of the body may be ruthlessly exposed to the elements. This theory it is which accounts for the small, thick-barreled bodies one meets in winter, from which emerge a pair of bare, blue-mottled legs. The upper part of the body is clad apparently in fold after fold of clothing, with over all perhaps either a heavy sweater or fur coat. The legs are bare with the exception of a short thin sock.

It is only fair to admit that the mothers who send their children out in winter dressed in this manner are a rapidly lessening number, but those who still cling to the fashions are surely not aware that since children have a larger skin surface in proportion to their body weight than have adults, they are more susceptible to chills, and not less.

They also make the curious mistake of reasoning that because bronchitis attacks the chest, it only invades the system through the chest, and hence they only protect that one spot, and leave all other avenues open to attack. By this course they prove their ignorance of the fact that a chill to any part of the body may give rise to bronchitis, and also of the other very important fact that in children a chill may have many bad consequences besides a so-called "cold" or respiratory trouble.

The sudden digestive disturbances of children should properly be often traced back to a chilling of the surface of the body, rather than to an error in diet. Properly clad children will digest better, as well as have fewer colds, than the unfortunate bareleged ones.—Youth's Companion.

Don't forget the pie and cofffee supper to be given Wednesday, May 18th, at the K. of P. hall, corner 8th and Ohio avenue, by the Ladies Auxiliary of the B. of L. E. Pie and coffee, 10 cents. Will commence serving at 5 p. m. —3-2tc.

Yale's President Speaks at Berkley.

Berkley, Cal., May 17.—Elaborate ceremonies and festivities attended the golden jubilee celebration today at the University of California. President Arthur T. Hadley of Yale University, was the principal speaker.

Only tailors in the city that know how to make linen suits—ELITE TAILORS, 607 8th street. 208-6t—

The White Is King of All Sewing Machines

Just received a large shipment of vibrator and rotary shuttle styles, if you are in need of a good machine call at 807 Indiana avenue and I will have what you want. Also machines for rent, $1.00 per week.

Yours respectfully,

H. F. EHLERT

807 Indiana Ave. Phone 777

Kell & Boyd

City and Farm Property

618 8th street.

We have a number of good bargains in city property, and it will pay you to call at our office and look over our list before you buy.

IF YOU WANT TO SELL

List you property with us, and we will find a buyer.

Kell & Boyd

Cement Work

I. H. Roberts

General Contractor

Walks, Curbing, Steps, Floors, Foundations, Street Crossings,

'Phone 504.

BATHS!

YOU DON'T HAVE TO WAIT

LAWLER'S BARBER SHOP

FIVE NEW BATH ROOMS AT

BATHS—Salt Glow, plain, hot or cold; good rubbers in attendance. Call and see me.

L. H. LAWLER Prop

Why Delay?

The hot weather will soon be here.

People must eat, even in hot weather.

Gentlemen, don't allow your wife to go into a hot kitchen to worry and fret with coal or wood.

Avoid the disagreeable odor that gasoline or oil makes in a room.

Keep up with the progress of your city.

HEAT, LIGHT, COOK

—With—

Natural Gas

CHEAP! CLEAN! SIMPLE!

North Texas Oil & Gas Co.

613 Ohio Ave. Phone 217

THE ST. JAMES HOTEL

Under management of J. B. Hutt Contracting Company. Located in the heart of the city.

AMERICAN PLAN

$2.50 Per Day.

WICHITA BAKERY

Best Bread, Cakes and Pies In Town.

TRY US. WE BAKE IT.

Yours to Please,

BROWN & SCOTT, Props.

PHONE 488

GO TO THE

Grand Avenue Hotel

for good clean beds and well-cooked meals. Rates reasonable. Located near G. T. & W. depot.

OLNEY, :-: TEXAS.

Those Who Know

STEIN-BLOCH COMPANY CLOTHING

Don't need to be told of its superior workmanship.

¶The best Worsteds, stylish in design, the best workmanship involving the whole internal construction of the suit; these are the details often neglected, never in Stein-Bloch Company's Clothing.

WALSH & CLASBEY

"The Clothiers"

PERSONAL MENTION

W. J. Evans of Huff, Texas, was here today transacting business.

Postmaster J. W. Coen of Jolly, was transacting business here today.

Wiley Fuller has accepted a position with the grocery firm of J. L. Lea.

H. B. Davis of Carrolton, is in the city prospecting, the guest of J. Lee Jackson.

N. Henderson left iht safternoon for Seguin, at which place he will visit relatives.

Mrs. W. P. Lowry and little daughter, Willie, are visiting relatives at Archer City.

Mr. and Mrs. Jack Helton of Petrolia were among the local visitors in the city today.

Miss Josie Moody of Electra, is in the city visiting her brother, Jno. Moody and wife.

W. H. Taylor and E. E. Neale of Holliday, were here today, looking after business interests.

Mrs. T. H. Huggins of Childress is in the city visiting her parents, Mr. and Mrs. I. W. Gullahorn.

Mr. W. H. Suddith returned this afternoon from a two months' visit with his sister at Hot Springs.

S. M. Cowan a thrifty cowman from Archer was here today on his return from a business trip to Fort Worth.

Mrs. R. E. Clopton returned this afternoon from Chicago, at which place she purchased her fall stock of millinery.

Mrs. J. F. Ausbury and little daughter of Dallas, arrived in the city this afternoon to spend a few days visiting with relatives.

Mrs. Minnie White, who has been visiting her brother E. W. Creed and family, left this afternoon for her home at Fort Worth.

Mr. and Mrs. T. J. Beyette of Fort Worth, who have been the guests of Mr. and Mrs. J. S. Beard, left for their home this afternoon.

J. R. Jordan left this afternoon for Mineral Wells to take a few days rest. He will also visit the City of Mexico before returning home.

W. H. Cofield, a prominent real estate man from Bowie, was here today meeting friends, while en route to Archer City, where he has business interests.

KERBY ON STAND.

Discharged Stenographer Testifies in Ballinger Inquiry.

Washington, D. C., May 17.—Frederick Kerby, the discharged stenographer of the interior department, took the witness stand today in the Ballinger-Pinchot hearing.

Kerby testified that he met Garfield at the home of Pinchot between the 10th and 15th of February about 10:30 o'clock at night and told him about the preparation of the Lawler memorandum. He said Brandies was present.

He said he considered the divulging of the information about Lawler necessary.

ANNOUNCEMENT.

It has been reported that I have ceased doing General Practice and am limiting my work to Eye, Ear, Nose and Throat.

I wish to inform the public that such report is erroneous and while I am specializing in the diseases of the Eye, Ear, Nose and Throat, I will continue my General Practice.

DR. J. W. DuVAL.
Rooms 2, 3 and 4, First National Bank Building.
Wichita Falls, Texas.

Razors
Well I Should Smile

also hones, straps, brushes, in fact everything you need for shaving.

Old fashioned razors from ..... $1.00 to $500
Enders Safetly razors $1.00
Shumate Safety razors $1.00
Gillette ..... $5.00 and up
Durham Duplex, the acme of razor perfection $5.00

Palace Drug Store

TO BRING ABOUT PEACE.

U. S. May Take Hand Between Peru and Ecuador.

By Associated Press.

Washington, D. C., May 17.—Although state department officials decline to discuss the matter, there is reason to believe that Secretary Knox contemplates taking some action for the object of the re-establishment of peaceful relations between Peru and Ecuador.

Notice.

There will be a social at the residence of Mrs. G. W. Corkill, 605 Lamar, Thursday, May 19th, at 8:00 p. m. for the benefit of the Ladies Auxiliary to O. R. C. All conductors and families are requested to be present. Given by Mesdames, Yates, Kennedy, Smith and Miller. 3-2t dh

THE WICHITA CANDY KITCHEN

707 Ohio Avenue.

I am selling ice cream and sherberts, deliverd free of charge to any part of the city.

It is also the coolest, neatest and most up-to-date and inviting place in the city to refresh one's self with a cool drink or where the purest and best flavored homemade candies, guaranteed to be made of the very best material are to be obtained. Call and see us; we are doing our best to merit your good will and patronage.

The Candy Kitchen
707 Ohio Ave. Phone 626

LOCAL NEWS BREVITIES

The members of the carpenters' union of this city raised fifty dollars for the packery bonus last night and of all the liberal donations made, there were none more appreciated by the committee. The fact that this plant will give employment to almost every class of workmen in the city makes donations such as these worth while to the union men.

* * *

The waitresses of the St. James Hotel entertained with a dance at the Lake Wichita pavilion last evening and the occasion proved an enjoyable one for all who attended. The use of the pavilion was obtained through the kindness of Palmer Clark and the young ladies entertained their friends very pleasantly.

* * *

The subscription of L. Guggenheim of St. Louis to the packery bonus was reported in yesterday's Times as $250. Mr. Guggenheim's donation was $300, yesterday's figures being in error.

* * *

Two fisticuffs took place last night, one near the corner of 11th and Ohio and another on 7th street. The participants were fined in the police court this morning.

* * *

Marriage licenses have been issued to Frank Saner and Miss Mary Hilgenfeld and to Joe Kavanaugh and Mrs. E. A. Frees.

* * *

Max Feazell has returned from Ruston, La., where he was called to attend the bedside of his brother, who died while he was in that city.

Allendale News Notes.

Allendale, Tex., May 16.—The rain which fell here Friday and Saturday was very beneficial to the growing crops, although little stock water was afforded. Enough season was put in the ground to plant cotton.

Mr. Charlie Ford of Pleasant Valley, was a visitor in Allendale Sunday.

Miss Johnnie Coker returned to Wichita Falls Monday after a week's visit with friends in Allendale.

Mr. Weaver Preston of Geraldine, was in Allendale Sunday.

Mr. Riel Gilham of Clovis, N. M., is the guest of his cousin, Mr. George Gilham, of this community.

Mr. L. Munday, who lives near Allendale is reported quite sick with smallpox.

Mr. Claude Gwinn, who is working at Fulda, Texas, spent Sunday with his parents, Mr. and Mrs. W. H. Gwinn.

The meeting closed here Sunday and much interest was manifested. Several conversions were made and quite a number were united with the church.

BIG LAND DEAL.

Blessing Concern Takes Over One Hundred and Sixty Sections.

Texas News Service Special.

San Angelo, May 17.—The largest land deal put through here in many months was closed here today when the Ward Cattle Company of Blessing, Texas, took over one hundred and sixty sections in Reagan county. They leased thirty sections from W. F. Nix, twenty sections from T. H. Coates, fifty sections from Petty Brothers, sixty sections from D. P. Mosley. The transaction involved two hundred and ten thousand dollars.

WANTS INTERVENTION.

Godfrey Fowler Will Appeal to President Taft.

Texas News Service Special.

New Orleans, La., May 17.—Capt. Godfrey R. Fowler of Palestine, Texas, who was in the Nicaraguan insurgent army, is going to Washington after his arrival at San Francisco, according to a letter received today from Fowler by Consul Sussman, representing the Estrada government here, to try to convince Taft that Madriz is unpopular and secured his office fraudulently.

CROPS GREATLY HELPED.

Rain is Reported from Hillsboro and Tyler.

Texas News Service Special.

Hillsboro, May 17.—Katy Lake, north of here, rose six feet today and creeks are overflowing as a result of the three-inch rain last night. Little damage was done. The rain will be of great value to crops.

Texas News Service Special.

Tyler, May 17.—East Texas had a good rain continuing through last night and this morning. It will be of great value to growing crops.

For your salads, Santa Ysabel peeled peppers, red and green, also Pi-olives? They are fine at Sherrod & Co. 301-tfc

There is no better butter than that at Sherrod & Co's. Only 25 cents per pound. Phones 177-656. —311-tfc

EVERYTHING ELECTRICAL

Construction and fixtures; Pierce motorcycles, single cylinder, two-fifty; four cylinder, three-fifty. : : : : :

Mullins' Boats Are Certainly the Best Made.

See us about the boat races on Lake Wichita with all Mullins' boats.

CARPENTER CO.
611 Eighth Street.

Home of Good Clothes

Copyright Hart Schaffner & Marx

SPECIALS

A showing of Mens' and Young Mens' Suits at $14.75, $19.75, $24.75

SEE OUR WINDOW.

Come down tomorrow and see how much you can save. This season's Silk Dresses and Suits are charming. The styles are beautiful, vastly becoming and attractive. We have had a tremendous business on silk dresses, suits and are now ready to finish up the season at a great sacrifice.

Come and see if you can find what you want. It will pay you to buy now to wear forearly fall.

Silk Dresses	$20.00	20% Discount	$16.00
Silk Dresses	$22.00	20% Discount	$18.00
Silk Dresses	$25.00	20% Discount	$20.00
Silk Dresses	$27.50	20% Discount	$22.00
Silk Dresses	$30.00	20% Discount	$24.00
Silk Dresses	$35.00	20% Discount	$28.00
Silk Dresses	$40.00	20% Discount	$32.00

All Ladies' Suits at 20 Per Cent Discount

Regular $15.00	Suits at	20% Discount	$12.00
Regular $20.00	Suits at	20% Discount	$16.00
Regular $25.00	Suits at	20% Discount	$20.00
Regular $30.00	Suits at	20% Discount	$24.00
Regular $32.50	Suits at	20% Discount	$26.00

ALL LADIES TRIMMED HATS AT 20% DISCOUNT.

A showing of Auto Coats at $5.00, $6.50, $8.50, $10.00, $16.50, 18.50, $20.00

A COMPLETE SHOWING OF WASH DRESSES.

A SHOWING OF FINE LINEN DRESSES.

A SHOWING OF WASH SKIRTS.

LINGERIE DRESSES; BEAUTIFUL STYLES—WELL MADE AT POPULAR PRICES.

Correct Dress for Men and Women

KAHN'S

Corner of Indiana Ave. and 8th Street

We carry a complete line of Carpenters supplies: Planes, Saws, Hammers, Files, Saw Joiners, Levels, etc., etc.

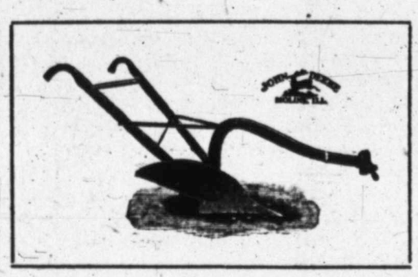

Fishing Tackle, Cast Nets, Poles, Hooks and Lines, Refrigerators, Coolers, Ice Cream Freezers

We handle a complete line of all Hardware. No trouble to show goods. Will appreciate a share of your patronage.
Yours to Please,

AVIS - ROUNTREE & CO.

THE AVERAGE PERSON

That visits Mineral Wells drink from 15 to 30 big glasses of the water per day. If you will drink the same amount of this water at home you will get the same results. The trouble is that in drinking it at home you forget to drink as much as you ought and so fail oftentimes to get the desired results. We are in a position to supply you with the famous CRAZY water at a net price of $2.00 per case. Just the price of one visit from the doctor. Understand we are not knocking the doctor, in cases of real illness he is the proper person to consult and if you ask him he will advise the use of this water. Remember there is no water just as good as CRAZY.

608-610 Ohio Avenue. **O. W. BEAN & SON** GROCERS AND COFFEE ROASTERS
PHONE 35

IF YOU ARE CONTEMPLATING TO BUY PROPERTY YOU HAD BETTER do so Before

PACKING HOUSE PRICES

ARE ADDED. SEE US FOR THE PROPERTY THAT YOU WANT TO BUY. Don't Delay

No. 1. 8 vacant lots close to high school, size 52½x165. Price $3000; one-third cash, balance 1, 2 and 3 years.

No. 2. 5-room house close to Baptist church, size of lot 70x150. Price $4250; one half cash.

No. 3. 5 and 4-room houses on Lamar, close to court house, renting for $55 a month, size of lot 50x150, a corner. Price $3800; one-third cash, balance to suit or $50 a month.

No. 4. 6-room house on Austin close to car line; bath, side walk, gas, electric lights, size of lot 50x150. Price $2400; one half cash.

No. 5. 2-story building on Indiana size of lot 42½x150. Price $16,000; one-half cash, balance to suit.

No. 6. 2 houses containing 17 rooms; this is close in property on Indiana; these houses are all modern; lot 70x150. Price $10,500; one-half cash, balance 1 and 2 years 10 per cent.

No. 7. Two vacant lots close to new high school, size 50x165. Price $1250 each; one-thrid cash, balance 10 per cent.

No. 8. A 4-room house on 13th and Scott, light, water, gas, side walks and curbing. Price $2500; $1500 cash, balance 10 per cent.

No. 9. A 6-room house on 7th and Austin; sidewalks, water, bath, size 50x150. Price $2500; one-half cash, balance 1, 2 and 3 years 10 per cent.

No. 10. 5-room house on 9th street close to Convent; gas city water, bath, sidewalks, size of lot 60x160. Price $3000; one-third cash, balance terms at 8 per cent, 1 and 2 years.

No. 11. Trackage property, 6 lots across from the coal chute. Price $5000; all cash. Exclusive agents.

No. 12. 7 vacant lots across the street from Boys' Academy in block 21. Price $3700; will sell separately, one-half cash, balance to suit.

No. 13. 2-story block house on Indiana, lot 25x150. Price $11,000; $6,000 cash, balance terms.

No. 14. A nice home on Travis, containing 5 rooms, all modern. Price $4750; one-half cash, balance 1, 2 and 3 years.

No. 15. Two houses, 5 and 4 rooms, lots 70x150 each, gas and city water in house. Price $3500 for both houses and lot; one-half cash, balance 1 and 2 years 10 per cent interest.

No. 16. 5-room house on Austin close to car line, lot 70x150. Price $2500; $1350 cash, balance 1 and 2 years, 25 months with interest 10 per cent.

No. 17. 5-room house on 12th street city water, gas, size of lot 75x136. Price $2500; one-half cash, balance 10 per cent.

No. 18. 71½ acres one mile from city limits, across the river; 35 acres in cultivation, 20 can be irrigated, 40 acres in orchard, 5-room house, barn and other necessary out houses, wind mill. Price $5000; one-half cash, balance 5 years at 8 per cent.

Phone 692---Wichita Falls

Stehlik & Joehrendt

Office, 1st Nat'l. Bank Annex

TRANSFER

STORAGE

We have added to our well equipped Transfer Business up-to-date STORAGE facilities.

Our office and STORAGE building is located at 406 Indiana avenue.

We have a stone building (good insurance rate) formerly occupied by the Parker Lumber Company.

We have remodeled this building and have one of the best STORAGE plants in this part of the state.

We are prepared to MOVE YOU, TO PACK, CRATE, STORE, and SHIP YOUR HOUSEHOLD GOODS, PIANOS and FURNITURE.

WE CAN FURNISH YOU WITH SEPERATE LOCKED ROOMS FOR STORING YOUR GOODS.

We make a specialty of handling carload merchandise, Distribution Cars receive special attention. We can store remnants of cars and forward subject to your orders.

WE WANT TO PLEASE EVERYBODY.

REMEMBER, A STONE STORAGE BUILDING.

USE YOUR TELEPHONE. 444

It is no further to our place of business than to your telephone.

McFALL & STINSON,

General Transfer, Moving, STORAGE

Forwarders and Distributors of all Kinds of Merchandise. J. M. McFALL, Manager.

PACKING MOVING

STORAGE

IN ORDER TO INTRODUCE OUR

Storm Cellars and Cisterns

MADE IN WICHITA FALLS

We Will Sell Them On The

INSTALLMENT PLAN For The Next 30 DAYS

They are guaranteed to be perfectly tight; will not crush in under any load and will last a lifetime.

Cor. Ind. and 10th St.

J. C. Ziegler Manufacturing Co.

Wichita Falls Texas

Be Scientifically Lazy—*Use an Electric Iron*

A ten days trial of this wonderful little energy saving will convince you of its merits. It can be attached to any lamp socket in your home.

W. C. STRINGER

Phone 541. Fred Mahaffey Place.

Anderson & Patterson

REAL ESTATE and INSURANCE AGENTS

BROWN WANTED A "PARTNER."

Feared a Wife According to "Specifications" Couldn't Be Found.

Here's the whole thing in a nutshell, said Brown to me. I am now 28 years old, have my own business, have brought it to such a state that I have decided to take a partner.

Take one, answered I?

There's the rub, he gave back. My partner must be such an all-round knowing one that I'm afraid I'll have hard work to fill the position.

My partner must be able to make laws and to enforce them, must be able to carry out complicated chemical work, must be a skilled mechanic, must know something of economics, must be able to buy wares of all kinds with due consideration of my finances, must be able to do tailoring, of a kind, if necessary.

Hold on, Brown, said I. Are you dippy, as the vulgarians say?

No replied he. I want a wife. Look around among your friends and see if any one man among them could do all that a good housewife should be able to do. She must make just laws for the family—and enforce them. She must understand the complicated processes of cooking. Making, mending, washing, ironing and otherwise caring for the clothing of a family requires mechanical skill. Bringing up a child properly requires far more knowledge and wisdom than selling dry goods of standard makes and prices year after year. Where is more science and skill required than in the sick room? and if the wife does not know how to do all of these things, how can she direct the work of her paid help, especially if the help knows less than she does

My dear boy, said I, do the way 90 per cent of us do—marry and trust to luck.—American Magazine for May.

CATARRH GOES

So Does Sore Throat, Bronchitis, Croup and Asthma.

You can easily tell by reading the symptoms below, whether you have catarrh or not;

Offensive breath, frequent sneezing, discharge from the nose, stoppage of the nose, huskiness of the voice, tickling in throat, droppings in throat, a cough, pain in chest, loss of strength, variable appetite, spasms of coughing, low spirited at times, raising of mucus, difficulty in breathing, loss of vital force.

The Weeks Drug Co. has a sensible remedy (money back if it fails) for catarrh, called Hyomei (pronounced High-o-me) which is a vaporized air, so antiseptic that when it is breathed over the inflamed and germ-infested membrane, it kills all germ life, gives relief in two minutes and cures catarrh.

The price, including hard rubber inhaler, is only $1.00. The hard rubber pocket inhaler will last a lifetime, so that should you need a second bottle of Hyomei, you can get it for 50 cents.

World's Y .W. C. A. Conference.

Berlin, May 18.—The fourth conference of the Young Women's Christian Association of the World was formally opened today with a reception given in honor of the delegates by Frau von Bethmann-Hollweg-Reichskranzer, the wife of the German imperial chancellor. The business sessions of the convention will begin tomorrow and continue for ten days. More than twenty countries are represented, and America has sent a large delegation, which is headed by Miss Harriet Taylor, of the national board of New York, and Miss Susie Little, of the national board of Canada.

Minute Tapicoa, quickly and easily prepared. King has it. Phone 261. —207-tfc

INDIANA TENOR BACK HOME.

Orville Harrold, Heard Here With Tetrazzini, Sings for Old Friends.

Returning to the auditorium where he took the first step in his career toward the grand opera stage, Orville Harrold, the Muncietenor, who was one of only four American singers Oscar Hammerstein chose for the cast of the Manhattan Opera Company, was greeted at the German House Friday night with a response that was ovational. When Alexander Ernestinoff, director of the Musikverein, announced, following a rehearsal, that Mr. Harrold was in Indianapolis and had consented to sing several songs, members of the organization with whom Mr. Harrold was associated in the earliest days of his career vied with one another in bidding him welcome. The tenor entered the auditorium amid a storm of applause. Hands were extended ti greet him, shouts arose and continued until the singer went to the platform.

Mr. Harrold exhibited a remarkable voice—clear, powerful and of a wonderful tone quality. He chose to sing three songs from his operatic repertoire, and to the unusual power of his voice was added an especially pleasing and effective interpretation.

Mr. Harrold is to be saved from the debris of the ill-fated Manhattan. He received a telegram from the management asking him to come to New York immediately, but he does not know yet whether next season will mean further study or singing to him. Hewas assured by Mr. Hammerstein that, although he had been retained, and he knows Hammerstein is still not without considerable power in the operatic field.—Indianapolis Star.

THE STATE OF TEXAS,
County of Wichita.

To the Creditors of the Wichita Furniture Company, a firm composed of W. F. Ehlert and H. F. Ehlert:

You are hereby notified that the Wichita Furniture Company of Wichita Falls, Texas of the County of Wichita, on the 25th day of October, 1909 executed a deed of assignment conveying to the undersigned all their property for the benefit of such creditors as will consent to accept their proportional share of their estate and discharge them from their respective claims, and that the undersigned has accepted such trust and has qualified as required by law.

All creditors consenting to said assignment must within four months after the publication of this notice make known to the assignee their consent in writing and within six months of the date of this notice file their claim as prescribed by law with the undersigned who resides at Wichita Falls, Texas, which is also his postoffice address.

Witness my hand this the 30th day of April, 1910.

ORVILLE BULLINGTON,
May 3-10-17-24-31 Assignee.

List your property with MOORE, JACKSON & PERKINS. Phone 576. —291-26tc

TO Y. M. C. A. MEMBERS.

The first installment of your membership fee, five dollars, is now due and should be paid at once to P. C. Maricle, treasurer, or to any director of the Association. 287-tf—

Turn on the Searchlight.

The man who hasn't run up against the sharp trader and the trickster in business—the chap whose only object seemed to be to squeeze the last red cent out of every transaction, and give as little in return as possible—must be a brother of Mr. E. Z. Mark.

We allude to nobody. We merely remind you of the possibility of getting a raw sentiment deal at some places. We desire to inject no "I-am-holier-than-thou" into our advertising. But we do welcome the searchlight of investigation. Our stock, our prices and our methods are such that we would consider it a favor to have you scrutinize them critically.

Bring us your lumber and building material bills for estimate.

MOORE & RICHOLT, Lumber and Building Material

IT'S SALAD DRESSING SEASON

RICHELIEU IS THE BEST

It is delicious on all kinds of salads, lobster, fish, cold meats, lettuce, fresh tomatoes, and all kinds of fowl and game.

15 and 35 CENT BOTTLES

Trevathan & Bland

PHONE 64

Feed! Coal! Seeds!

All Kinds of Feed Stuffs and all Kind of Field Seed

AT

Wichita Grain & Coal Co

Phone 33 809 Indiana Ave.

WICHITA FALLS

Busiest and Best Built City in Texas

For detailed information write to CHAMBER OF COMMERCE Wichita Falls - - Texas

PROFESSIONAL ADS

ATTORNEYS.

Robert E. Huff
Attorney at Law.
Prompt attention to all civil business.
Office: Rear of First National Bank.

Huff, Barwise & Bullington
ATTORNEYS AT LAW.
Rooms 12 and 15 City National Bank
Wichita Falls, . . Texas.

T. B GREENWOOD,
ATTORNEY AT LAW.
County Attorney Wichita County and Notary Public.
Office: Over Farmers' Bank and Trust Company.

A. A. HUGHES,
ATTORNEY AT LAW
Rooms over W. B. McClurkan's Dry Goods Store
Wichita Falls, Texas

L. H. Mathis. W. F. Weeks.
Mathis & Weeks
ATTORNEYS-AT-LAW.
Office: Rooms 3 and 4, First National Bank Annex.
Wichita Falls, - - - - - Texas.

J. T. Montgomery. A. H. Britain.
Montgomery & Britain
Attorneys at Law.
Office over Farmers' Bank & Trust Co.
Wichita Falls, Texas.

S. M. FOSTER
ATTORNEY AT LAW.
Civil and Criminal Practice. Notary Public. Abstracts Examined.
City National Bank Building.
Phone 512.

GEO. A. SMOOT
ATTORNEY AT LAW
Room 1, City National Bank Building
Wichita Falls, Texas.

T. R. (DAN) BOONE
ATTORNEY AT LAW
Rooms 2 and 4 over City National Bank Building.

WENDELL JOHNSON
LAWYER.
Room 12. Over Postoffice.

J. M. BLANKENSHIP
LAWYER.
McClurkan Bl'd'g. Phone 472.
Wichita Falls, . . Texas.

ARCHITECTS.

Boller & Von der Lippe
ARCHITECTS.
Moore-Bateman Building.
Room 9. Phone, 316.

JONES & ORLOPP
Architects and Superintendents.
709 SEVENTH STREET.
First National Bank Building Annex.

ACCOUNTING.

A. E. MYLES,
ACCOUNTANT
Room 7, Postoffice Building
Phones: Office 543: Residence 519.

T. B. LEACH
BRICK, STONE AND CEMENT CONTRACTOR.
820 Indiana Ave.
Estimates cheerfully furnished. All work guaranteed to be first-class in ever respect.

E. M. WIGGS,
VETERINARY SURGEON.
Residence No. 808 Lamar Avenue
Telephone No. 430.

Ed. B. Corsline
Real Estate and Auctioneer.
Property Bought, Sold and Exchanged
Office room with Moore & Stone, corner 7th and Indiana Avenue.
Office Phone 68 Residence Phone 162

PHYSICIANS AND SURGEONS.

G. R. YANTIS, M. D.
City National Bank Building.
Women, Children, Obstetrics and General Practice.
Hours—9-11; 3-5 Telephone 610
Wichita Falls, Texas.

S. H. Burnside. Wade H. Walker.
DRS. BURNSIDE & WALKER.
Surgery and General Practice.
Phones:
Dr. Burnside's Residence.....No. 12
Dr. Walker's Residence.....No. 267
Office Phone .....No 12
Office Hours—7 a. m. to 7 p. m.
Office on Seventh street, next Door to Wichita Falls Sanitarium.

DRS. SWARTZ & OLSON
PHYSICIANS and SURGEONS
Office—Room 1 and 2 First Nat. Bank annex, Seventh street. Telephone—office 557, residence 558.
Wichita Falls, Texas.

DR. M. H. MOORE,
PHYSICIAN AND SURGEON
Rooms 4 and 5 Over Nutt, Stevens & Hardeman's Dry Goods Store.
Phones: Office, No. 547; Res., No. 339.
Wichita Falls, Texas.

DR. L. MACKECHNEY
PHYSICIAN AND SURGEON.
Rooms 2 and 3 in Vreeland Building.
Office Phone.....No. 222
Residence Phone.....No. 462

DR. L. COONS
PHYSICIAN AND SURGEON.
Office—718 Ohio Ave.
Phones: Residence, No. 11. Office, 137.

DR. R. L. MILLER
Practice Limited to Office and Consultation Work.
Office in Postoffice Building.
Hours—10 to 12 a. m., and 2 to 5 p. m.

DR. A. L. LANE,
PHYSICIAN AND SURGEON.
Office over Nutt, Stevens and Hardeman's Dry Goods Store.
Rooms 4 and 5.
Office phone 547. Residence phone 497

EVERETT JONES, M. D.
PHYSICIAN and SURGEON.
Office over E. S. Morris & Co.'s Drug Store.
Day and Night Phone, 289.

J. C. A. Guest, M. D. Everett Jones, M. D.
Drs. GUEST & JONES,
PHYSICIANS AND SURGEONS.
Dr. Guest day phone.....289
Dr. Guest night phone.....214
Dr. Jones day and night phone....289
Office—Over Morris' Drug Store.

DENTISTS.

DR. BOGER,
DENTIST.
Office in Kemp & Laskor Building.
Hours: From 8 a. m. to 12 m., and From 1 p .m. to 5 p. m.

DR. W. H. FELDER,
—DENTIST—
Southwest Corner 7th Street and Ohio Avenue.
Wichita Falls, Texas.

DR. J. S. NELSON,
DENTIST.
Rooms—1-2 Moore-Bateman Building
PHONES
Office 547
Residence 422

Dr. J. G. KEARBY,
DENTIST.
Office in Roberts-Stampfli Building, opposite Morris' Drug Store.
Wichita Falls, . Texas.

SPECIALISTS.

CHAS. S. HALE, M. D.
Practice Limited to Diseases of
EYE, EAR, NOSE AND THROAT.
Office Hours—9 to 12 a. m. 1:30 to 5:30 p. m.
Room 18, over E. S. Morris & Co.'s Drug Store.
710 Indiana Avenue.

For bargains in city real estate, see MOORE, JACKSON & PERKINS.
—221-26tc

AN ACTRESS' BEST REWARD

Mme. Modjeska's Own Summary of Her Long Theatrical Career.

Very often during my long theatrical career I asked myself if I had done right in devoting my life to the stage and could not find a satisfactory solution of the question. I certainly did not become an actress to make a fortune. In our country actors never get rich, and, besides, I never attached much value to money. When I was young I yearned for fame, but later all other considerations paled against the enthusiasm of the work itself. I fell in love with my art. I was often misjudged and oftener yet appreciated beyond my merits, and yet none of the comments made me deviate from my aim, which was always the grasping for my ideal, so far as it could be attained.

Of course, the road I traveled was not an easy one, the obstacles were numerous and difficult, the work was hard, indeed, and many pangs did my career cost me, but I was amply rewarded. My life became richer by the experience I gained and through the associations it was my good fortune to form, but the best reward of all was the artistic satisfaction, the joy that I found in the work itself and the hope that my achievements may have been of some use, and in any case that they did not exert an unwholesome influence upon my audiences.

For the keynote of my conceptions was always human sympathy, and I persistently tried to find a redeeming side to the weaknesses and errors of my heroines, while, on the other hand, I endeavored in the execution never to lose sight of the esthetic objects of art. Another advantage I reaped, which I value most highly, was the privilege I shared with several illustrious countrymen of mine, to help in proving to the outside world that our unfortunate and most maligned nation, Poland, cannot be relegated to tion, as its civilization and are undeniable tokens of its vitality.—Memoirs of Helena Modjeska in the May Century.

Public Notice of Dissolution.

Notice is hereby given that the partnership lately subsisting between C. W. Hendricks and E. T. Phelan of Wichita Falls, County of Wichita and State of Texas, under the firm name of Hen-Phe Company, is, by mutual consent, dissolved on this, the 12th day of May, 1910.

All debts owing to the said partnership are to be received and paid to the said E. T. Phelan, and all demands, claims and debts of every character and description are assumed by the said E. T. Phelan, and are to be presented to him for payment. The said C. W. Hendricks retires from the said firm and the said E. T. Phelan will continue the business under the name of "Phe Do-Biz Co."

Witness our hands at Wichita Falls, Texas, this, the 12th day of May, 1910.

E. THOS. PHELAN.
C. W. HENDRICKS.

312-10t—

World's Sunday School Convention.

Washington, D. C., May 18.—Arrangments for the sixth World's Sunday School Convention, which is to begin its sessions here tomorrow, are practically completed. More than one thousand delegates are already in the city, and many more are expected. America and western Europe will be well represented at the convention and there will also be delegates from Turkey, Syria, China, Japan, Korea, India, Africa and Australia.

Among the prominent speakers at the convention will be President Taft. Drs. Meyer, Gibson, Bonner and Belsey of England; John Wanamaker, Robert E. Spear, Drs. Cadman of Brooklyn and Tompkins of Philadelphia; Drs. Johnson of India, Jones of Korea, McNair of Japan, Zweiner of Arabia, Butler of Mexico, McNaughton of Turkey, Marek of Bohemia and a number of native missionaries, besides the officers of the International Sunday School Association.

For Governor of South Carolina.

Columbia, S. C., May 18.—Although the successor of Governor Ansel is not to be nominated until the primaries in August, the gubernatorial campaign was begun in earnest today with the assembling of the democratic state conventnon in this city. A good field of candidates is promised for the gubernatorial race, among the leading entries being C. C. Featherstone of Laurens, Colonel E. L. Blease of Newberry and J. G. Richards, Jr., of Kershaw. Among other things to be considered and acted upon by the convention is the proposal that the question of state-wide prohibition be submitted to the voters at the coming primary for final settlement.

W. F. Turner M. L. Britton
GUARANTEE ABSTRACT & TITLE COMPANY.
Complete Abstract of All Lands in Wichita County.
702 7th Street. Phone 661.
Wichita Falls, Texas.

RAILWAY TIME TABLE

Fort Worth and Denver City.

Northbound—	Arrives	Leaves
No. 1	1:45 p. m.	1:50 p. m.
No. 3	12:15 p. m.	12:25 p. m.
No. 5	11:45 p. m.	
No. 7	2:15 a. m.	2:25 a. m.
Southbound—	**Arrives**	**Leaves**
No. 2	1:50 p. m.	
No. 4	11:15 a. m.	11:35 a. m.
No. 6		3:25 a. m.
No. 8	2:25 a. m.	2:35 a. m.

Wichita Falls and Northwestern

South Bound—Train No. 1.

Leave Mangum	7:15 a. m.
Arrive Altus	8:10 a. m.
Leave Altus	8:10 a. m.
Arrive Frederick	9:20 a. m.
Leave Frederick	9:30 a. m.
Arrive Wichita Falls	11:45 a. m.

North Bound—Train No. 2.

Leave Wichita Falls	2:15 p. m.
Arrive Frederick	4:30 p. m.
Leave Frederick	4:40 p. m.
Arrive Altus	5:50 p. m.
Leave Altus	5:50 p. m.
Arrive Mangum	6:45 p. m.

Wichita Falls and Southern

South Bound—Train No. 11.

Leave Wichita Falls	2:20 p. m.
Leave Archer City	4:20 p. m.
Arrive Olney	5:30 p. m.
Leave Olney	5:30 p. m.
Arrive Newcastle	6:30 p. m.

North Bound—Train No. 12.

Leave Newcastle	6:30 a. m.
Arrive Olney	7:30 a. m.
Leave Olney	7:30 a. m.
Arrive Archer City	8:40 a. m.
Arrive Wichita Falls	10:15 a. m.

Wichita Valley.

No. 1, To Abilene—Leaves	2:00 p. m.
No. 5, To Abilene—Leaves	12:05 a. m.
No. 2, From Abilene—Arrives	12:15 p. m.
No. 6, From Abilene—Arrives	3:15 a. m.
No. 8, To Byers—Leaves	8:00 a. m.
No. 10, To Byers—Leaves	2:20 p. m.
No. 7, From Byers—Arrives	11:30 a. m.
No. 9, From Byers—Arrives	6:00 p. m.

Missouri, Kansas and Texas.

From Dallas, St. Louis and Beyond	10:35 p. m.
To Dallas, St. Louis and Beyond	6:30 a. m.
From Denison, St. Louis and Beyond	12:30 p. m.
To Denison, St. Louis and Beyond	1:30 p. m.

Miss Wadlington to Give Recital.

An attraction of unusual merit will be the recital at theNyd ifgtqb826 be the recital at the Wichita Theatre Wednesday, May 25th, given by Miss Delia Bacon Wadlington for the benefit of the ladies of the Methodist Church. Miss Wadlington is a charming young lady of unusual talent, coming direct from Boston, Mass., to Wichita Falls, where she has just completed a postgraduate course at the Emerson School of Oratory, having graduated with honors. She has been the recipient of many flatetring criticisms from the eastern press and critics, and there is no doubt but what a large crowd will be charmed with her appearance in this city.

A novel contest has been inaugurated among the little girls of this city. Each girl will receive ten per cent on the total amount of tickets sold by her, in addition to a capital prize of two dollars to the one selling the greatest number of tickets. Mrs. J. O. McDowell, 606 Travis street, has charge of this, to whom all desiring to enter this contest may obtain tickets. By mistake the tickets were dated May 20th, and several were sold before this error was discovered. Parties holding same will please note the change of date from the 20th, to Wednesday, May 25th.

To Try Alleged "Faro Sharp."

Boston, Mass., May 18.—The case of William J. Kelliher, the alleged "faro gang" leader, who has been indicted on the charge of aiding and abetting George W. Coleman in the misapplication of funds of the National City Bank of Cambridge, was called for trial today in the United States Circuit Court. Developments of a sensational character are looked for when the actual trial begins, probably with the next day or so. Coleman is the nine-dollar-a-week bookkeeper who is charged with having appropriated nearly $200,000 of the bank's funds for his own use and the result of which was that the bank was forced to close its doors. Following the indictment, Coleman is said to have accused Kelliher and others with having swindled him out of the most of the stolen funds by means of fake faro games. For several years complaints have been made in Boston and New York of the operations of a gang of alleged faro sharps who have frequented the best hotels and the trans-Atlantic steamships and swindled their victims out of thousands of dollars. According to the police, "Big Bill" Kelliher, as he is known, is suspected of being one of the leaders of the gang.

Feed! Feed! Feed!

Phone 437 for coal and feed of all kinds.
122-tf MARICLE COAL CO.

For your salads, Santa Ysabel peeled peppers, red and green, also Pi-olives? They are fine at Sherrod & Co. 201-tfc

WELL! WELL!

I cannot attempt to say just what you will need for summer, but I can say Ice Tea Glasses will make up part of your needs; yes, and some of those beautiful Ice Tea Spoons to go with the glasses.

Now, That Diamond

I have a few thousand $'s worth on hand ready for delivery, no sending off. You will always find something nice in this store.

A. S. FONVILLE
"The Jeweler"
708 OHIO AVE. PHONE 31

THELMA WEEK

Perhaps you have not made the acquaintance of Thelma. That is why we are going to have a Thelma Week, so that you may be introduced.

THELMA
Is the dictate of fashion.
The favorite with gentlewomen and people of refinement.
Pleases everyone

THELMA
Is the finest creation of the perfumers' art—
Fragrant as the Flowers and More Lasting

It costs nothing to come and meet Thelma, so don't send regrets. You will be pleased and surprised at so delightful and lasting an odor at such a reasonable price

We have the exclusive privilege of making introductions—
Regular Price $1.00 an Ounce, this week 75 cents.

HARRINGTON'S DRUG STORE
709 Ohio Avenue.

THE WICHITA FALLS SANITARIUM

714 7th STREET—PHONE 12

RATES—Ward $2.00 per day. Private room $2.50 to $3.00 per day. Competent nurses in charge. Every courtesy extended to members of the medical profession.

Ornamental Sheet Metal

WORK OF EVERY DESCRIPTION.
Roofing, Skylights, Ventilators, Guttering and first class Tin Work.
—REPAIRING A SPECIALTY—
Wichita Falls Sheet Metal Works
PHONE 371