THURSDAY

THE SNYDER DAILY NEWS

VOL. 15, NO. 150 SNYDER, TEXAS (79549) THURSDAY, OCTOBER 22, 1964 TEN PAGES—PRICE 5c

China Refuses To Sign Nuclear Test-Ban Pact

CHAIR-TOSSING PARLIAMENT SESSION — Anwar Sabbah, right, Lebanese Parliament member, throws a chair during a fight in the chamber as Parliament elected Sabri Hemadeh speaker. Hemadeh got 52 votes against 46 for his opponent, South Lebanon Deputy Kamel El Assad. The battle started over counting of votes in the speaker's election. (AP Wirephoto via cable from Beirut)

PARTY POLICY

Reds Slam Stalin-Cults

MOSCOW (AP) — Soviet Communist party leaders denounced today the Stalinist-type "cult of the personality" in a policy statement clearly intended to explain the ouster of former Premier Khrushchev.

"Life shows that not all comrades completely overcame the ways, forms, and methods of work that were built up during the period of the cult and rejected by life," an editorial in the Journal Party Life said.

The magazine, an organ of the party Central Committee, continued:

"Precisely for this reason the party is so demanding in the questions of maintenance of the principle of collectivity of leadership, the Leninist norms of (Communist) party life in all the links of party and state apparatus.

"Not a single Communist, not a single party body has the right to bypass cases when anybody displays haughtiness, stops taking into consideration the opinion of comrades, and does not concern himself with the development of criticism, the creative and not formal discussions at plenums, meetings and conferences."

The editorial, which did not mention Khrushchev by name, came amid mounting unrest in the Communist parties of Europe over the treatment of the deposed Soviet leader.

The French Communist party, second largest in the West, in an unprecedented move said it wanted more information on "conditions and methods" of Khrushchev's removal and had asked the Soviet party's Central Committee to receive a delegation from the French party seeking an explanation.

The announcement from the French Reds was only one sign of dissatisfaction among Europe's Communists with the sudden overthrow of Khrushchev and preliminary steps by the Soviet party to disgrace him.

From Berlin came a report that meetings called by East German party leaders to try to explain Khrushchev's downfall to the rank and file were broken up by angry demonstrations.

East Germany was the first Soviet satellite to speak up for Khrushchev after Moscow's cryptic announcement last Friday that the 70-year-old premier had resigned because of age and ill health.

Bulgaria waited three days, then issued a statement of confidence in the new leadership — Leonid I. Brezhnev, party secretary, and Premier Alexis N. Kosygin.

The Norwegian Communist party organ Friheten said Khrushchev did not deserve "to be thrown into the gutter."

Luigi Longo, chief of Italy's Communist party, said "the way in which comrade Khrushchev has been replaced leaves us worried and critical."

Playwright Turns Down Nobel Prize

STOCKHOLM (AP) — French playwright-novelist Jean - Paul Sartre won the 1964 Nobel Prize for Literature today—and said he will refuse the $53,123 award.

The coveted award, whose winner is selected by the Swedish Academy of Letters, carries with it a gold medal, diploma and the cash prize.

Sartre, 59, was reported by sources here to have written the academy in advance declining the prize for "personal and objective reasons."

Friends of the writer-philosopher said in France he told them he did not want any prize "whether a sack of potatoes or a Nobel Prize."

In Paris, Sartre told a French newsman he would give an explanation of his refusal later to the Swedish press.

In its citation, the academy spoke of Sartre's "imaginative writing, which by reason of its spirit of freedom and striving for truth has exercised a far-reaching influence on our age."

Just Can't Beat That Kind Of Odds

SAN ANTONIO, Tex. (AP) — Trinity University Registrar Burford Higgins scanned record enrollment figures and decided the 96-year-old school has achieved "perfection in co-education."

Exactly 1,055 men and 1,055 women are registered as students.

Voters In Illinois Have No Easy Job

By CHARLES WHALEN

SPRINGFIELD, Ill. (AP) — Pity the Illinois voter when he goes to the polls Nov. 3.

No one else in the nation will be confronted with his headache — marking a separate ballot nearly three feet long and a foot wide and listing 236 choices for the Illinois House.

This separate orange-colored ballot is necessary because reapportionment has forced Illinois to elect state representatives on an at-large basis instead of by districts.

If the voter becomes color blind, there will be a reason.

Not only will he see orange, he will be given a white ballot listing candidates for President and state offices, a blue one on constitutional amendments, and a green ballot on judges.

What makes it more confusing is the voter has a variety of options in selecting his choices for the legislature. One little mistake can void his ballot.

Of the 236 names on the legislative ballot 118 are listed in the Democratic column and 118 on the Republican side.

A voter can pick up to 177 candidates — the number of seats in the House — and each would get one vote. But if he chooses one too many, the ballot will be thrown out.

The at-large election followed a squance of events beginning last year.

The Republican-controlled Illinois Legislature passed a bill reapportioning the state's 59 House districts. Democratic Gov. Otto Kerner vetoed it on the ground that it was unfair from a population standpoint.

At this point the state constitution required the governor to appoint a bipartisan commission to produce reapportionment.

After months of bickering, the deadlocked commission was disbanded. No other procedure was left to avoid the at-large election.

Because of the mass of votes to be counted, it is expected to be days after the election before the results are known.

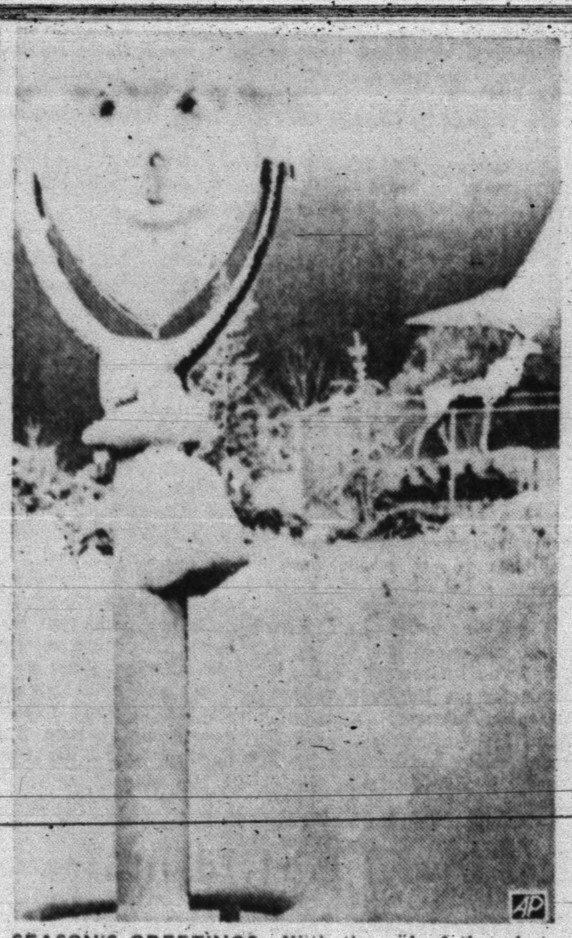

SEASON'S GREETINGS—With the aid of the photographer, this was a scene that greeted early morning risers on the Mohawk Trail in Florida, Mass. From two to six inches of snow was reported in various sections of the northern Berkshires, as snowplows were called out for one of the earliest snowfalls in recent years. (AP Wirephoto)

Calls Pact A 'Fraud'

WASHINGTON (AP) — Communist China rejected today President Johnson's suggestion that it sign the limited nuclear test ban treaty and repeated its call for a global summit meeting to abolish nuclear weapons.

It seems likely that the United States will answer this call by proposing through diplomatic channels that the Peking regime sign the test ban treaty which more than 100 nations have signed.

President Johnson, in fact, said Sunday night in a televised speech to the nation: "We call on the World — especially Red China — to join the nations which have signed it (the treaty)."

An editorial today in the official Peking People's Daily called the treaty "nothing but a fraud."

"China is by no means obsessed by the idea of possessing nuclear weapons," the editorial continued. "It will stop developing them as soon as U.S. imperialism does so."

The newspaper, official organ of the Chinese Communist party, said the proposal for abolition of nuclear weapons by a world summit meeting is "practical, reasonable, easily feasible and involves no question of control."

The State Department disclosed Wednesday that Premier Chou En-lai of Red China had sent to President Johnson Monday the same message which he had circulated to other government chiefs around the world, even though the United States and Red China do not have diplomatic relations.

Both Secretary of State Dean Rusk and President Johnson have already publicly dismissed the Chinese maneuver as a propaganda play for the purpose of offsetting criticisms of Red China's first nuclear explosion last Friday.

U.S. officials have no real belief at this time that Red China can be prevailed upon to sign the year-old nuclear test ban treaty.

But officials say that worldwide public opinion which in many countries has been severely critical of the Red Chinese tests might eventually have some influence in Peking.

Bank Robber Is Arrested

HOUSTON (AP) —Authorities held one man and sought another today on charges of robbing the First State Bank at Louise.

FBI agents arrested Delbert Coleman, 29, a Wharton County resident, in a Houston lounge Wednesday night. U.S. commissioner R. L. Fowler set his bond at $20,000.

Coleman told officers he did not know the whereabouts of Robert Taylor of Wharton, also charged in the holdup which netted two bandits $11,132 Tuesday.

Police said earlier they found a car belonging to Coleman and a pickup truck owned by Taylor parked behind a North Houston food market.

Witnesses to the robbery identified Coleman and Taylor from pictures in the files of Wharton County Sheriff Mike Flournoy, officers said.

Flournoy filed robbery charges against the two men at Wharton and federal agents filed charges of armed bank robbery here.

Ike Unable To Attend Funeral

GETTYSBURG, Pa. (AP) — Former President Dwight D. Eisenhower was confined to his home by laryngitis today and will be unable to attend the funeral of former President Herbert Hoover in New York.

Eisenhower's office said he was still hopeful of attending the service for Mr. Hoover Friday at the Capitol in Washington.

Gen. Robert Schulz, aide to Gen. Eisenhower, said the general was all right when he left the office Wednesday evening but developed the hoarseness overnight.

Tries To Kill Family

DENHAM SPRINGS, La. (AP) — A college teacher killed his wife, shot and clubbed his four children and then committed suicide late Wednesday night, police reported.

Officers, arriving soon afterward, rushed the children to a hospital in Baton Rouge. An 8-year-old boy died en route. The others were in critical condition.

The dead: Harvey Smith, 36, a faculty member at Southeastern Louisiana College in Hammond and a former minister; his wife, Sarah, 30, and their son Kenneth.

In critical condition were Kathy, 12, Janice, 10, and Glenn, 6. Physicians said the two girls were shot in the head with a 22-caliber pistol, then slugged with a hammer. Glenn was beaten with the hammer.

Odom Graves, chief deputy, said no one had any ideas what triggered Smith's bloody urge to wipe out the family.

County May Hear Cases In Slayings

By JAMES SAGGUS

JACKSON, Miss. (AP) — The Justice Department may drop efforts to obtain federal grand jury indictments in the slaying of three civil rights workers at Philadelphia, informed sources said today.

The sources, who declined to be identified, said the department had made no final decision but was considering a move to ask the Neshoba County grand jury at Philadelphia to hear the cases instead of pressing for federal grand jury action.

The sources said one factor leading the government to consider presenting its evidence to the county grand jury was that the federal body could indict only on violations of civil rights laws, while the county jury could indict for murder, a capital offense.

The federal grand jury sat at Biloxi last month and heard evidence in the Philadelphia case.

Court sources said the 23-member grand jury decided by a one vote margin against indicting in the slaying of the three workers. Such grand jury matters are never revealed officially.

The three workers were Michael Schwerner, 24, and Andrew Goodman, 20, both New York white men, and James Chaney, 21, a Meridian Negro.

They dropped from sight after their arrest on speeding charges at Philadelphia on June 21. Their bodies were found Aug. 4 in an earthen dam on a farm near Philadelphia.

AEC Triggers 5-Kiloton Blast

BAXTERVILLE, Miss. (AP) —The Atomic Energy Commission exploded an underground nuclear test blast at 10 a.m. today deep in south Mississippi's Tatum salt dome.

The blast could be felt as far away as Hattiesburg, some 28 miles southwest of the detonation site. The Hattiesburg American newspaper building rocked for five or six seconds.

The five-kiloton shot, equal to 5,000 tons of TNT, had been delayed many times by adverse weather conditions and once by technical difficulties. It was originally scheduled to go off Sept. 22.

The blast was held to test detection devices for underground nuclear shots.

AEC engineers selected the Tatum dome for the shot—the first blast east of the Rockies—because of such formations' ability to contain and muffle the physical effects of a nuclear detonation.

"Salmon," as the shot was dubbed, was to be the first of three nuclear blasts in the AEC's projected $28 - million Project Dribble. The two-year operation was designed to polish American ability to detect, locate and identify underground nuclear tests.

A worldwide network of seismographic stations — including at least two behind the Iron Curtain—are recording the explosion.

Scientists said the shot should cause little disturbance on the earth's surface. They forecast it would ripple the earth upward about an eighth-inch here, some three miles from ground zero.

At ground zero, gumtrees and pines swayed softly as the nuclear device belched 2,700 feet deep in the Tatum salt dome. Residents within five miles of ground zero had been evacuated.

At an observation post three and one-half miles from the blast, AEC seismograph equipment rumbled from its supports seconds after zero hour at 10 a.m., CST.

Some 100 observers at the AEC observation post felt the impact which rocked the ground.

About 350 residents of the shot area, which stretched in an ellipse from nearly two miles to five miles from ground zero, were evacuated before the detonation.

For their inconvenience, they were paid $10 each for adults and $5 for children. A special damage payment office was opened to handle property damage claims, but officials said damage should be limited to some cracked plaster or broken pottery.

Injuries Overcome

KANSAS CITY, Mo. (AP) — President Johnson says Harry S. Truman's injuries have practically cleared up in the nine days since he fell into a bathtub at his home.

Johnson visited with the 80-year - old former president Wednesday for 25 minutes at Research Hospital.

The President told reporters they canvassed the political situation.

"He said he wanted to see me elected more than he wanted to win himself in 1948," President Johnson said. "He wants me to win big."

Truman cracked two ribs and cut a severe gash over his right eye when he fell Oct. 13. He said a bath mat slipped as he was getting ready to get into the bathtub.

President Johnson made a stop in Kansas City to see him, detouring between campaign stops in Akron, Ohio, and the St. Louis area.

Soldier Killed In Truck Mishap

HARTVILLE, Mo. (AP)—A soldier from Ft. Hood, Tex., was killed and another injured Wednesday when an Army truck ran off State 38 east of Mansfield at a curve.

Clyde Simpson, 23, of Southgate, Calif., was killed. The driver, Edison Dawson, 23, of Norfolk, Va., was injured critically.

Another Top Red Missing From List

MOSCOW (AP) — Ailing Frol R. Kozlov's name was missing today from a list of members of the Soviet Communist party presidium.

Western observers interpreted the omission as a possible hint of a further shakeup in the ruling Kremlin elite.

The list of presidium members and other top government and party figures appeared under obituaries of Soviet military leaders killed Monday in a plane crash in Yugoslavia.

Official sources said today Kozlov had not signed the obituaries because of his illness. He suffered a crippling stroke in April, 1963, and has dropped out of active political life.

Despite his illness, Kozlov's name had been in previous official lineups of top presidium officials.

Socony Mobil Oil Estimates Earnings

DALLAS (AP) — Estimated earnings of $216 million, or $4.25 a share, for the first nine months of 1964 were reported Wednesday by Socony Mobil Oil Co.

The firm's earnings for the corresponding period in 1963 were $206 million, or $4.12 a share.

For the nine months of 1964 net income was $70.8 million, or $1.40 a share, compared with $67.6 million, or $1.35 a share, for the same period last year.

WEATHER

SNYDER TEMPERATURES: High Wednesday, 80 degrees; low, 43 degrees; reading at 7 a.m. Thursday, 44 degrees.

North Central Texas: Fair today and tonight. Cooler tonight. Partly cloudy and cooler Friday. Low tonight 40 to 53. High Friday 62-72.

Northeast Texas: Fair today and Friday. Cooler in north tonight and over area Friday. Low tonight 42-52. High Friday 64-74.

Northwest Texas: Partly cloudy today, windy and cooler in north. Cloudy in north, partly cloudy in south and cooler tonight and Friday. Low tonight 34-44. High Friday 58 to 72.

Coast: Mostly south winds 10-20 knots today and tonight, becoming variable Friday.

South Central and Southeast Texas: Clear to partly cloudy today and Friday. A little warmer today and tonight. Low tonight 44-52 in north, 52-60 in south. High Friday 78-87.

Southwest Texas: Clear to partly cloudy today and tonight. Increasing cloudiness and a little cooler Friday. Low tonight 38-46. High Friday 66-80.

Goldwater Discards Film Of Scantily Clad Females

WASHINGTON (AP) — Sen. Barry Goldwater of Arizona has nipped plans for the nationwide televising of a Republican campaign film which originally included shots of stripteasers and a girl in a topless swim suit.

A group of Goldwater backers who had the 30-minute film made for $65,000, said its aim was to show "moral decay" in the nation. Although today's planned showing is out, the film's sponsors apparently hope to have edited versions shown later on local stations.

Democratic National Chairman John M. Bailey had called the film "the sickest political program" ever planned for television.

The Democratic National Committee bought an unedited copy of the film, and newsmen at Democratic headquarters were shown enlarged photos said to have been taken from it. They included a side-rear view of a girl in a topless swim suit, a near nude man, and several shots of street rioting.

The Citizens for Goldwater-Miller had the film made and titled it "Choice." The group bought 125 copies.

The Republican presidential candidate saw the film for the first time Wednesday in a hotel room in Philadelphia. Later his press secretary, Paul Wagner, said he does not believe it is appropriate for a political campaign in its present form."

About the same time, Republican National Chairman Dean Burch issued a terse statement saying, "At the request of Sen. Goldwater, the Citizens for Goldwater-Miller film entitled 'Choice' has been withdrawn."

Fred Mullen, director of the news bureau at the citizens group, said, "Naturally we are acceding to the requests of the senator and are proceeding now to make minor changes in the film to take into account new developments. The film will be shown as soon as possible." The group said the changes had nothing to do with the charges made by the Democratic national chairman.

End To UAW's Strike Predicted

By A. F. MAHAN

DETROIT (AP) — An end to the economy-pinching, 28-day-old strike against gigantic General Motors Corp. may come over the weekend.

And if it does, it will return more than 300,000 automakers to assembly lines and still more thousands to jobs in supplier plants and the transportation industry. Idled auto workers alone will have lost some $200 million in wages.

The United Auto Workers Union Wednesday ordered its 130 units within the GM empire to take a vote Sunday on ending the strike.

President Johnson prodded both company and union Monday for speedy agreement. He said strike continuance would jeopardize the continuous upward thrust of our economy and it was beginning to affect production and employment in other industries.

Leonard Woodcock, a UAW vice president and chief of its GM department, said the vote call was prompted in part by the President's request for settlement action.

He said two other considerations were involved: 1. The pocketbook-pinch on UAW members and their families. 2. The strike's deteriorating effect on the national economy.

The walkout came Sept. 25 in support of union demands in new national contract bargaining. But when agreement was reached Oct. 5 on a new over-all national contract, the UAW made return to work contingent on settlement of at the plant working agreements which supplement it.

Auto labor contracts often have set national patterns. But in expressing pleasure when the Oct. 5 agreement was reached, President Johnson cautioned less profitable industries against following what he called a generous settlement.

The auto companies have announced they expect to hold the line generally on new car prices. The President said this was welcome news, because a new round of inflation could wreck the nation's prosperity, imperil its foreign trade surplus and undermine American business expansion.

The new economic packages in autos include sharply higher pensions, early retirement incentives, longer vacations, two new holidays, more relief time and broader insurance coverage, plus wage increases. A Christmas bonus of $25 to $100 is possible also at Ford and General Motors.

Chrysler and Ford came to terms ahead of GM, and UAW President Walter P. Reuther estimated the pacts worth 54 cents hourly over their three-year span.

LIGHTEST MEXICO

BY JOHN ABNEY

A Lonely Beach In Mexico—Mr. Lloyd Hackler, who is kept on the payroll as editor of The Laredo Times, requested me to make a trip to a distant, off-beat spot and write a column.

So this morning we cranked up the little washing machine and headed more or less southwest. And having neglected to fill the gas tanks landed on this stretch of beach, which doesn't look like anything I see on the map, when the motor ceased to function.

The situation is not as critical as it sounds, however. A group of Indian gentlemen from a nearby settlement prepare a brand of booze that seems to be around 200 octane and should make anything fly.

And while they are firing up the still to turn out fuel we will have time to discuss the Dust Theory. Fortunately, I brought a Mexico City paper which has this story that says the Ranger 7 reinforces the Dust Theory.

In this instance, scientists are applying their studies to the moon. Their idea is that photographs taken by special cameras in Ranger 7 strengthen their belief that the moon is dusty.

For your information, gentlemen, the Dust Theory is older than you. If there is dust on the moon, it simply means someone has neglected housekeeping chores. Probably the fact that the moon has not been used for a long time resulted in a slight accumulation of dust.

You may or may not (I'm not) be interested to know the Dust Theory was first studied, and later invented, by the first man in Mexico. A fellow named Barry Xochontliwater, who was born in a cave here several years after his parents died.

In his autobiography, Barry wrote, "My first impression of life, which I recall vividly, was a terrific dust storm which blew in when I was two hours and thirty - six minutes old."

Apparently Barry died during the storm because this was the only thing he ever wrote.

The Dust Theory cropped up again when nomadic tribes drifted across ice cubes in the Bering Straits to Alaska and wandered on down to Mexico where they became citizens.

One of the tribal medicine men, Dr. Hartley Three Canes (no relation to Ranger 7) wrote in the Aztec Medical Journal "We arrived during a rain storm from the frozen lands of the north; wet, soggy and not unlike sponges. The entire tribe had to be given a transfusion of dust, they were that water-logged."

Even today we occasionally find a bit of dust here and there at home. The bureau of statistics here also announced that 200 tons of dust fall daily on Mexico City. I'm not sure if this includes the rainy season nor how they arrived at the figure. Possibly they had employees running around the city for 24 hours with boxes, collecting dust as it fell and later weighed it.

At any rate, I have a message to the men of letters who are devoting their studies to dust on the moon. Poof, gentlemen. We have enough problems on this planet without trying to buy more from outer space.

And as to Mr. Hackler: cheer up, mon ami. Even the Dodgers had a lousy year.

In Collier - Seminole State Park, 17 miles east of Naples, Fla., on U.S. 41, is a memorial to the men who built the Tamiami Trail in the 1920s. It is one of the dredges used to dig fill for the highway's base.

THE SNYDER DAILY NEWS

Publisher Sunday, monthly and each evening except Saturday by the Weather Printing and Publishing Co., Inc., of Snyder, Texas 79549

Entered at second-class matter at the Post Office at Snyder, Texas.

SUBSCRIPTION RATES: By carrier in Snyder 35 cents per week, $1.50 per month. By mail in Scurry and adjoining Counties, one year, $9.95. Balance of Texas one year $12.50. All other States $15.00.

MEMBER OF THE ASSOCIATED PRESS

The Associated Press is exclusively entitled to use for republication all news dispatches in this newspaper and local news published herein. All rights reserved for republication of special dispatches.

CORRECTION!

In Home Town Motor Sales' Football Contest Ad In Wednesday's Paper, A 1964 Chevrolet Impala 4-Dr. Hardtop Was Listed $2295

It Should Have Read

1964 CHEVROLET

Impala 4-dr. Hardtop, Loaded, Power And Air, One Owner, 14,000 Miles $2995

HOME TOWN MOTOR SALES

East Highway Phone HI 3-5372

The Snyder Daily News Regrets This Error!

PUBLIC RECORDS

FILED IN CIVIL DISTRICT COURT:
Joyce C. Brown vs. Ray A. Brown, divorce.
Ravona Appleton vs. Gene Kermit Appleton, divorce.

ACTION IN CIVIL DISTRICT COURT:
B&H Well Servicing vs. James Bellamy, dismissed.

WARRANTY DEEDS RECORDED:
Mr. and Mrs. George C. Ramage to Mr. and Mrs. Bruno O. Perez, lot 13 blk. 1 Noble Hts. Addn. except minerals.

NEW VEHICLES REGISTERED:
G. A. Damore, Brownfield, from Pat Buick-Pontiac, 1965 GMC pickup.
Mrs. Bobbie McKinney from Dupree Mtrs., 1965 Rambler 2-door.
Marvin Key from Lamb Chev., 1963 Chevrolet pickup.
Jerry D. Miller, from Wellborn Mtrs., 1965 Dodge 4-door.
Leliane Moffett from Wellborn Mtrs., 1965 Dodge 4-door.
J. C. Stinson from Galloway Mtrs., 1964 Oldsmobile 4-door.
J. W. Grinslade from Wilson Mtrs., 1964 Ford pickup.

Commission Totals Bids

AUSTIN (AP) — The Texas Highway Commission tabulated $10,108,942 in bids on construction projects Wednesday, boosting its two - day total to $33,667,508.

The projects, by Counties, include:

Limestone — FM 339 from Kirk south to Texas 164, 2 miles, surfacing, J. P. Atkinson, Clifton, $42,710.

Brazos — U. S. 190 from 3 miles northeast of Byran to 3.7 miles southwest of Madison County line, 9.5 miles, paving, Harbet Co., San Antonio, $270,546.

Harris — Spur 330 from Baytown Drive to Loop 201 in Baytown, 3.8 miles, paving, Holland & Little, Inc., Houston, $739,229.

Dawson — U. S. 67 and 80 from Loop 218 in Lamesa to Martin County line, 19.8 miles, structures for underpass and surfacing, W. J. Seldon, San Antonio, $1,069,184.

Though destructive, earthquakes are essential to life, the National Geographic says. Mountains are constantly eroding and if they were not raised again by quakes, the world would become an uninhabitable place of stagnant seas and swamps.

Dear Abby...

By ABIGAIL VAN BUREN

DEAR ABBY: Is there a state near Iowa where a couple can go to be married in a hurry without blood tests, waiting and all that rigmarole? I am 69 and he is 74 and we have no need for all that stuff. We would like to get married as soon as possible as his children want to put him in a rest home. I thank you.

SARAH IN MASON CITY, IA.

DEAR SARAH: **Illinois, Nebraska, Missouri and Wisconsin all require blood tests. To the north of you, however, is Minnesota, where no blood test is required — but there is a five-day waiting period. To the west of you is South Dakota, where a blood test IS required, but there is not waiting. So if you can spare the blood but not the time, go to South Dakota. But if you have more time than blood to spare, Minnesota is your state.**

* * *

DEAR ABBY: I have just bid goodbye to our last summer guest and I am ready for a sanitarium. I have cooked and cooked, and my bills are so high I wonder if I'll ever get them paid. I've run my appliances all day and have worn myself out cleaning and serving meals at all hours. This summer has been the worst! We have had one batch of uninvited guests after another. They could all have afforded to stay at a motel, but they prefer our brand of hospitality. I have had it. It's too bad people like this have to spoil it for the few who are considerate guests and would be welcome. Sign me "Nothing," 'as the name I would like to call myself right now would not look good in the newspaper.

NOTHING

DEAR NORTHING: My guess is that you have, in one way or another, invited more guests than you intended to — or realized. Button your lip this winter and watch things improve next summer.

* * *

DEAR ABBY: My son is a good boy, but sometimes he picks the wrong friends. Here is what happened. A girl he knew from school was baby "sitting" for a lady in a high - toned neighborhood, so my son and a few of his friends decided to drop by and just say "hi." When this girl saw them through the window she motioned for them to go away. The boys went around to the back door and she still refused to let them in. They were only teasing her a little, and then they tried a few windows. She locked all the windows and CALLED THE POLICE! Abby, it wasn't like she didn't know those boys. They were kids from school, not tramps or hoodlums. The police came right over and took all the boys down town and booked them. This has caused us plenty of trouble. Don't you think that girl was carrying things too far? Now our son has a black mark against his record that he will never be able to erase.

HIS MOTHER

DEAR MOTHER: I think the girl used good judgment. If those boys were not "hoodlums" they were certainly acting like hoodlums. Perhaps you are lucky your son learned his lesson with only one black mark against his record. I hope he remembers it.

* * *

CONFIDENTIAL TO C. AND G.: "The sins we commit two by two, we pay for one by one."

* * *

Problems? Write to ABBY, Box 69700, Los Angeles, Calif. For a personal reply, enclose a stamped, self - addressed envelope.

* * *

Hate to write letters? Send one-dollar to Abby, Box 69700, Los Angeles, Calif., for Abby's booklet, "HOW TO WRITE LETTERS FOR ALL OCCASIONS."

Meador New President Of Kiwanis

Roy Meadow was elected president of the Kiwanis Club of Snyder at the club's luncheon meeting Wednesday.

Meador had been named first vice president at the regular election several weeks ago, but it became necessary for the club to revamp its 1965 slate when the Rev. Jack Dean, the president - elect, moved from the city.

At Tuesday's session, Bobby Easterling, who had been the second vice president - elect, was moved up to first vice president, and [illegible] was elected second vice president.

Gene Kirk will serve as secretary - treasurer, an appointive post.

Calvin Blankenship was inducted as a new member at Wednesday's session. He was inducted by President Norman Fulks.

TODAY'S MARKETS

FORT WORTH (AP) — Cattle 2,500; calves 800; cows 11.50-13.00; good calves 17.00-18.00; standard 15.00-16.75; feeder steers 18.00-18.25; utility 12.50; standard and good steer calves 16.00-18.00.

Hogs 150; top 13.00-13.75.

Sheep 150; good and choice wooled lambs 18.00-20.00; utility and good 12.00-17.00; good and choice shorn lambs 19.00; ewes 6.50-7.25; good and choice wooled feeder lambs 16.00-16.50; good 13.00.

CHICAGO (AP)—Butter ¼ higher; 93 score AA and 92 A 60¾; 90 B 59½; 89 C 58¼. Eggs unchanged.

NEW YORK (AP)—Cotton was inactive until noon today. Bids: Dec. 31.65, March 32.30, May 32.35.

STOCK AVERAGES
Compiled by The Associated Press

	Indust	Rails	Util	60 Stocks
Prev. day	468.5	188.7	164.1	331.5
Week ago	461.5	184.0	162.3	326.1
Month ago	462.5	182.4	162.2	325.9
Year ago	400.9	143.7	147.9	280.7
1964 high	469.3	188.7	164.1	331.5

LBJ Invites Ordaz To Visit Ranch

WASHINGTON (AP)—Gustavo Diaz Ordaz, Mexico's president-elect, has been invited to visit President Lyndon Johnson, at the LBJ Ranch in Texas.

No date has been set. Johnson is understood to have sent a personal message to Diaz Ordaz, suggesting such a meeting to continue the close, personal contacts between chief executives of the two countries.

Diaz Ordaz will take office Dec. 1. Informed sources said they assumed the meeting of the two presidents will be held before that time.

Law Student Apt To Need Lawyer

LONDON (AP) — Four times married, Roggee Goodfellow Sammy-Joe is studying law. Meanwhile, he's trying to figure out whether he's married to Victoria, Felicia, Catherine or Frances.

Justice Sir Stanley Rees of the Divorce Court told the 34-year-old Nigerian Wednesday:

"I think it would be highly desirable if you found out whose husband you are."

"Quite right, my lord," said Sammy-Joe.

"You can't blame the British courts," the judge added. "They're doing their best."

"Quite right, my lord."

Sammy-Joe told the judge he married two women by Nigerian custom and two more under British law.

He said that his first wife, Victoria, did not sign her Nigerian divorce decree until after he'd wed Felicia.

Sammy-Joe said Victoria's failure to sign the divorce decree made marriage No. 2 to Felicia null and void, and inasmuch as Victoria finally did sign it, he could not be married to her either.

He said he then felt free to marry Catherine, who was in Nigeria while he was living in England.

"All I ever saw of her was a photograph," said Sammy-Joe. "We married by proxy under British law."

"Good gracious me!" gasped the judge.

He said marriage No. 3 ended in divorce and in 1962 he wed Frances.

Catherine received a maintenance order against him. Then his fourth wife also obtained a maintenance order.

The judge postponed a decision on who is the legal wife and who should be receiving maintenace but told Sammy-Joe:

"If you carry on with these marriages and divorces, you'll get into difficulties."

CANYON DRIVE-IN
Ph. HI 3-7212 E. S. Hwy.

"Open 6:45—Starts 7:18
3 BIG FEATURES!

SEE ALL THE FUN-SPOTS IN THE U.S.A.

Beauty and the Body
IN COLOR!

2ND FEATURE

3RD. FEATURE
"RIO GRANDE"
John Wayne And Maureen O'Hara

New Exciting
BONUS FIVE
COUPONS
Noble Service Center
4001 E. S. Hwy. In Snyder

Paralyzed Girl Identifies Schoolmate As Attacker

DUNCAN, Okla. (AP)—Four times Wednesday Tama Hallmark, still partially paralyzed, had to strain to lift her arm as she pointed to a 16-year-old schoolmate in a police lineup as the boy she said stabbed her almost 50 times last January.

Miss Hallmark, attractive 18-year-old daughter of an oil company executive in this southern Oklahoma town, was attacked after she left Duncan High School Jan. 6. Now she talks brokenly but is coherent. She can walk, with assistance, but still wears a brace on one leg.

Five times police marched Bert Michael Lana, dressed differently on each occasion, in the lineup. Miss Hallmark did not identify Lana the first time.

Earl Goerke, State Crime Bureau director, said Miss Hallmark may not have made identification the first time because of a possible lack of communication with her or because she was under intense emotional stress.

She told officers she was not a personal friend of young Lana who was charged Wednesday with attempting to kill her. At the time of the attack, on a lonely road at the end of the school day, Lana was a sophomore and she a senior.

Months after the attack, Miss Hallmark was in a condition in which she had no response to questions except tears and silence. Just a few days ago she was able to make identification from a school yearbook.

When officers gave Lana a lie detector test last January, they said the results indicated he probably was not involved in the attack.

Lana stuck with his story of innocence Wednesday. He was released on $3,000 bond to his father, Bert, a football coach at Duncan Junior High School. The mother is an elementary school teacher and both she and her husband have master's degrees.

BUYING A CAR?
Save With
ALLSTATE FINANCING!
Call Derrell Parrish
608 E. Hwy. Ph. HI 3-6821

McDow Home Appliance
2407 Ave. R

Be Our Guest-3rd. Anniversary

FREE COFFEE & COOKIES
RADIO TO BE GIVEN AWAY
5 p.m. — Sat., Oct. 24th., 1964

Come in . . . Sign up for drawing . . . you don't have to be present to win. And that's not all! Some of the most outstanding bargains in Snyder!

14½ Cu. Ft. Refrigerator-Freezer, Reg. 469.95 186 Lb. Freezer, Philco, Now With Trade-In 299.95
14 Ft. Admiral Refrigeratr-Freezer, 2-dr. with 94 Lb. Freezer, Reg. 349.95, Now With Trade-In 249.95
12 Ft. Hot Point Refrigerator Reg. 189.95, Now With Trade-In 149.95
30 In. Double Oven Hardwick Range, All Automatic, Reg. 349.95, Now With Trade-In 269.95
30 In. Roper Range, Temtrol Burner, Lift Off Oven Door, Reg. 239.95, With Trade-In 169.95
20 In. Apartment Range Reg. 109.95, With Trade-In 79.95
2-Pc. Gray Bedroom Suite With Trade-In 79.95
Reg. 349.95 Console T. V., Philco Or Admiral, Maple, With Trade-In 229.95

Big Sale On All Dearborn Heaters
Also Several 1964 Model Maytag Washers And Dryers At Big Discount Prices.

Saturday, Oct. 24th. Only!

Anthony's
C. R. ANTHONY CO.

Special Sale Of Men's Year 'Round Wool & Wool Blend SUITS

Sizes 34-44

● Regulars ● Longs

New Fall Colors

You won't find a better buy in town than these fine quality suits. The fabrics are wool or wool and mohair in the seasons most wanted colors. Young men's models too! You'd expect to pay much more for this fine a garment.

Thrifty Priced At . . .
$29.95

Ladies, elect a new gas range to head up your kitchen...

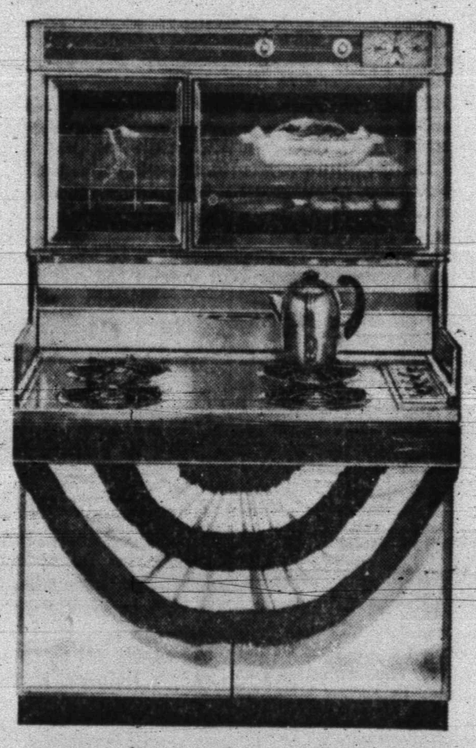

. . . it promises you clean (smokeless) broiling . . . cool cooking—because there's no hangover heat . . . speed and instant control to make cooking easier . . . 1001 temperature variations instead of a few unchangeable settings . . . perfect baking because heat circulates evenly in the gas oven.

No other candidate for your kitchen can make and keep these claims.

Gas Range Dealers Bandwagon Sale

pt
er

3 ended
he wed

mainten-
n. Then
tained a

a deci-
wife and
g main-
y-Joe;
th these
s, you'll

VISITING HERE—Mrs. W. T. Gibbons, 87, of Carbon, Texas, arrived in Snyder Tuesday to spend two weeks with her son, Mr. Howard Gibbons, 3101 Forty-first Street, and get acquainted with her great grandson she had not seen before. She is holding the great grandson, Thomas Wayne Boyd, Jr., beside her are her son, Mr. Gibbons, and his daughter, Mrs. Thomas W. Boyd.

WOMEN

School Menu

FRIDAY

Salmon Croquettes
Macaroni & Tomatoes
Buttered Corn
Hot Rolls & Butter
Carrot Sticks
Iced Cake
Milk

Church Group Has Hayride, Weiner Roast

The Intermediate Training Union of Colonial Hill Baptist Church went on a hayride and weiner roast 15 miles west of Snyder Saturday.

Fifty - three Intermediates, with Mr. and Mrs. Lindy Clark and Mrs. Kenneth Wilson, sponsors, attended.

Toperettes Have Meeting On Tuesday

Snyder Toperettes met at Stanfield Elementary Tuesday evening with approximately 30 members present. Also visiting with the club were three guests.

At last week's meeting new groups were formed and monthly dues were paid. An interesting game was also enjoyed.

In the group contest Group 5 won last week with 85 points but lost out this week to group 6 which had 70 points. Group 5 had 55 points this week. Other group points were group 1-50; group 2-38; group 3-45; group 4-30.

Second week of November is time for election of new officers. Be thinking about this and also about the year-end party that will be held.

Guest speaker for the evening was Miss Ruby Butts, County Home Demonstration Agent.

Salads will be next week at Town House Restaurant.

SCAT . . . Cable TV Service
5 CHANNELS OF TV
Programming From
NBC, CBS, ABC
Snyder Community
Antenna Television
"If You Like TV
You'll Love SCAT"

WOMEN'S CALENDAR

THURSDAY

Connie Martin, professional artist and teacher, public art exhibit from 10 a.m. to 9 p.m. at Snyder Savings and Loan community room. Guest artist will be present from 4 to 9 p.m. Paintings will hang for public viewing for one week. Snyder Palette Club, sponsors.

FRIDAY

The Altrurian Club will host a Federation Tea at Martha Ann Woman's Club, 3 p.m. All federated club members invited. Mrs. Ramon Liles, district president to be honored guest.

Duplicate bridge at Country Club, 9:30 a.m. Open. Masterpoint day.

El Feliz Club meets at 2 p.m. at Sallie's dining room with Mrs. Henry Kelley, hostess.

Chicken spaghetti supper at Stenfield cafeteria, 5 to 7:30 p.m. Sponsored by Staneifld P-TA. Adults $1, children 50 cents. Public invited.

SATURDAY

District B&PW conference at Martha Ann Woman's Club.

Open Pairs Club Championship duplicate bridge at Snyder Country Club. Two sessions at 1:30 p.m. and 7 p.m. Public invited.

SUNDAY

Buffet luncheon at Martha Ann Woman's Club for members and their guests. Reservations by 5 p.m. Saturday.

The Business and Professional Women's breakfast and workshop will be held from 7 to 10:45 a.m. at Martha Ann Woman's Club.

Candy Stripers Hold Meeting At Hospital

The Candy Stripers of Cogdell Hospital held their October meeting Wednesday. Guest speakers were Mrs. Badger Robertson, auxiliary president, Mr. J. P. Timmons, hospital administrator, Mrs. Ethel Wadleigh, superintendent of nurses, and Mrs. Harris, afternoon floor chairman.

The group discussed new ideas and suggestions. Susan Boren, president, explained the "do's and don'ts" of the members' duties. The importance of maintaining an 80 grade average was also discussed.

New officers elected were Lora Snyder, vice president, and Retha Vincent, reporter. Seventeen members were present.

Anyone interested in becoming a Candy Striper must call Mrs. Langdon Withers at HI-3-4568.

Jigtime Mayonnaise

1 large egg
2 tablespoons cider vinegar
¾ teaspoon salt
¼ teaspoon white pepper
½ teaspoon dry mustard
¼ cup olive oil
¾ cup salad oil
2 teaspoons prepared mustard

Turn the egg, vinegar, salt, pepper, dry mustard and olive oil into electric blender container; cover. Blend about 5 seconds. In a slow steady stream, pour in the salad oil so it hits blender blades and is worked in immediately; if any oil shows at sides, stop blender and fold in. Blend in prepared mustard. Makes about 1½ cups. Refrigerate in covered jar.

Mathematics Discussed At Travis Junior High P-TA

Travis Junior High Parent Teacher Association held their second meeting of the year in the school cafeteria Monday evening. Mrs. June Gilstrap, president, presided.

Mrs. Wraymond Sims presented new by - laws which were adopted. Mr. Lynn Fisher presented an enlightening program pertaining to the math system that our schools have adopted. Demonstrations were given by Mr. Horton's students, Louise Kerb, and Sarah Clark, Mr. Chastain's students, June Merritt and Kathy Sims and Mr. Fisher's students, Kathy Ellington, Brenda Sanders, and Ted Winter.

The following is Mr. Fisher's summation of this program:

"Mathematics is a live and growing field. Not all of mathematics was discovered when such great men as Isaac Newton made their discoveries and contributions to the field. Old theorems, like old cars, become obsolete because new and better ones are discovered. This is growth, and such growth is reflected in the changed programs of mathematics. If schools resist change, growth can hardly continue.

"In recent years the vast amount of research and the increase in applications of mathematics has caused a change in the mathematics now taught in public schools. Few industries or large businesses are without departments which deal with statistical procedures, probabilities, and quality control. The mathematics of today includes these matters.

"In our times machines control machines that control other machines, for example long - distance dialing in the telephone industry. By use of mahcines our messages travel over the wires of many telephone companies. Many of these machines are enormous in size, mathematically and mechanically complex, and quite costly. Automation has had a significant role in bringing about a change in mathematics programs.

"Machines must be understood, maintained and improved. In America we do not think only of maintaining these machines and the standard of living which results. We think either of improving the machines or of replacing them with better ones.

"Computers launch missiles, enroll and schedule students in large schools, make computations which were once impossible quickly and efficiently.

"If we continue to enjoy these results, our schools must rise to meet the challenge by making changes in mathematics programs. We hope that we can meet this challenge."

A social hour celebrating Parent Teacher Association's 55th birthday was observed.

Iota Psi Chapter Has Bridge Party

Iota Psi Chapter of Epsilon Sigma Alpha entertained their rushees and husbands of both rushees and members at a Mock Bridge Party on Monday night, October 19, at the Posse clubhouse. High score prize went to Floyd Payne and low score to Opal Coffee.

The hostess, Faydean Hart served delicious pie and coffee to Messrs. and Mmes. Dale Johnston, Pat Amsworth, Ted McMillan, Preston Wilson, Floyd Payne, Larry Mathews, Bob Mahood and Billy J. Hunter, also Edith Barker, Johnny Hart, Marcia Hurst and Opal Coffee.

Knapp News

By MRS. VERNON TODD

Mr. and Mrs. Fred Rice of Seminole visited Friday night with Mrs. Frieda Murphy.

Mr. and Mrs. Albert Taylor and family, Ronnie Lovell and Joyce Browne attended the Loop - Gail football game at Loop Friday night.

Weekend visitors of Mr. and Mrs. Halley Browne and family included Mrs. Browne's father, J. B. Cotten of Seagraves, her aunt, Leta Mae Cotten of Sacramento, Calif., Susie and Brad Cotten of Odessa. Friday the group visited points of interest around Ira and Cuthbert where Mrs. Leta Cotten's grandparents are buried and on Saturday they visited near Post where Mr. Cotten lived in his youth.

Mrs. Maurice Duncan, Mrs. Nova James and Mrs. Vernon Todd visited Wednesday in Snyder with Mr. and Mrs. Bill Dunlap.

Mrs. Beckie Sanders of Brownfield and Mrs. Boyd Fenton of Snyder visited Thursday with Mrs. Frieda Murphy.

Mr. and Mrs. Vernon Todd and girls attended the Loop-Gail football game Friday night and visited over night in Seagraves with Mr. and Mrs. Jr. Montley. They also visited in Plains Saturday with Mr. and Mrs. Leon Lewis and sons, and Mrs. P. A. Dugger.

Brent Murphy and son Ben were Big Spring visitors Saturday.

Terry Duncan and Joyce Brown attended an FFA and FHA Halloween party at Gail Tuesday night.

Scott Ramsey of Lubbock are visiting his grandparents, the Vernon Todd's this week.

Mrs. Nova James visited Sunday night in Snyder with her son Mr. and Mrs. Bobbie James and sons.

Housewarming

A surprise housewarming for Mr. and Mrs. Neiman McMickels was given Saturday night by community friends. Also attending were friends from Big Spring, Snyder and Abilene.

Refreshments of cookies, punch and coffee were served by Mrs. Ben Weathers, Mrs. Harry Hames and Mrs. R. A. Schooling.

SSFSA Turkey Dinner Date Set For Nov. 13

The monthly meeting of the Snyder School Food Service Association was held Tuesday afternoon at Lamar Junior High School.

First order of the meeting was the business session at which time the date was set for the Association Turkey Dinner to be held on Nov. 13 at the High School cafeteria. A bake sale at the cafeteria will be held at the same time.

A group of the Lamar Red and White Choir entertained with several vocal selections. A boned turkey demonstration was presided over by Eunice Keller.

Refreshments were served to 33 members and guests.

Green Beans

¼ cup butter or margarine
1 medium onion, cut in thin strips
1 cup sliced fresh mushrooms
1 pound snap beans, cooked
Salt and freshly ground pepper

In a small skillet melt the buttr; add onion and mushrooms; cook moderatley fast until onion is golden. Mix with hot cooked beans; add salt if needed and pepper to taste. Makes 6 servings. (To cook beans; scrub and tip them; cut in 1-inch slanted lengths; cover and boil with 1 cup boiling water and ¾ teaspoon salt; drain.)

Championship Duplicate Set For Saturday

Duplicate bridge players are reminded of the Open Pairs Club Championship play at the Snyder Country Club Saturday. Invitations have been sent to all neighboring counties and a good attendance is expected.

The first session is to start at 1:30 p.m. and the second at 7 p.m. Registration fee is $2.50 per session or $5 for both, which includes a buffet luncheon between sessions. Mrs. Vern McGrew of Midland will be director.

Individual trophies will be awarded each session and also for the overall winners of both sessions.

The public is cordially invited and if a partner is needed, call Mrs. Ken Davis at HI 3-5237. Reservations will be appreciated but are not necessary.

CHICKEN-SPAGHETTI SUPPER
Friday Night — 5:00 to 7:30
STANFIELD CAFETERIA
Sponsored By Stanfield P. T. A.
Adults $1.00 . . . Children 50c

Penneys
ALWAYS FIRST QUALITY

SPECIAL PURCHASE!
FALL DRESSES
Special buy of manufacturers closeouts plus dresses reduced from regular stock! Choose from dozens of styles in dacron 'n' cotton blend, 100% cotton or arnel jerseys. Shirtwaists, 3 pc. dresses, 2 pc. dresses.
• Junior Sizes • Misses Sizes • Half Sizes
$5.00 ea.

SHOE CLEAN-UP!

FOR WOMEN!

	5½	6	6½	7	7½	8	8½	9
AA	1	2		5	4	4	3	2
B	3	10	9	24	8	8	8	10

Discontinued styles of fall shoes. Flats, oxfords, slipons, medium heels or low heels. Broken sizes in AA or B widths.
$3.88 PAIR
Shop Early For Best Selection!

Texas Products Sale!

SUPPORT TEXAS PRODUCTS ...they support TEXAS!

This week your Safeway Store has lassoed a heap of good eating down at the Circle Corral, foods which are top brands, and made right here in the great Lone Star State. Even Pecos Bill would be amazed at the number of good things to eat that are grownfi packed, or processed in Texas.

SAFEWAY

Cane Sugar Imperial. Flavors as it sweetens. Packaged in Sugarland. SAVE 6c. 5 Lb. Bag 49¢

Mellorine Joyett. Assorted Flavors. Made in Dallas. ½-Gal. Ctn. 35¢ or ... SAVE 47c. 3 For $1

Shortening Velkay. All purpose. Made in Denison. SAVE 6c. 3-Lb. Can 49¢

Flour Gladiola. All purpose. Made in Sherman. SAVE 12c. 5-Lb. Bag 49¢

Large Eggs Breakfast Gems. Large "A" Quality. (Cream O' the Crop. Large "AA" ... Doz. 55¢) SAVE 8c. Doz. 45¢

Wolf Chili Serve chili and crackers often. Made in Corsicana. No. 2 Can 59¢

Pork & Beans Highway. So quick and easy. Made in Denton. 5 No. 300 Cans 49¢

Beverages Cragmont. Assorted Flavors. (Plus Deposit). Made in Dallas. Quart Bottle 10¢

Fruit Drink LaLani Pineapple-Grapefruit. Made in Dallas. 4 46-Oz. Cans $1

Cottage Cheese Lucerne. Rich in creamy goodness. Processed in Fort Worth. 1-Lb. Can 29¢

VISIT THE STATE FAIR OF TEXAS ... NOW THRU OCT. 25

Canned Biscuits	Ballard Sweetmilk or Pillsbury Buttermilk. Made in Denison.	3 8-Oz. Cans 29¢	Coffee	Folger's. All grinds. Canned in Houston. (2-Lb. Can, $1.73)	1-Lb. Can 87¢	Ivory Soap	Toilet Soap. Personal Size. Made in Dallas.	4 Bars 29¢
Syrup	Brer Rabbit Brown Label. (24-Oz. Bottle, 49¢)	12-Oz. Bottle 25¢	Hi-C Drink	Fruit Punch or Orange. Delicious and refreshing.	46-Oz. Cans 35¢	Camay Soap	Assorted Colors. Made in Dallas.	2 Bath Bars 29¢
Fig Newtons	Nabisco. Tasty. Made in Houston.	1-Lb. Pkg. 43¢	Morton Salt	Plain or Iodized. Made in Grand Saline.	2 26-Oz. Boxes 29¢	Salvo Tablets	Pre-measured Detergent. (10¢ off Label) Made in Dallas.	24-Ct. Box 67¢
Cream Sandwich	Sunshine Orbit. Made in Dallas.	11½-Oz. Box 39¢	Camay Soap	Complexion. Assorted. Made in Dallas.	2 Reg. Bars 21¢	Oxydol	All purpose detergent. Made in Dallas.	Large Box 35¢

FROZEN FOOD VALUES...

PIZZA Bel-air Cheese. "New at Safeway." Serve Pizza tonight! 1-Lb. Pkg. 69¢

Sausage Pizza Bel-air Frozen. Rich and flavorful. 19-Oz. Pkg. 79¢

Pepperoni Pizza Bel-air Frozen. A taste-delight! 19-Oz. Pkg. 89¢

French Fries Bel-air Frozen. Crinkle cut or Regular cut. 2 Lb. Pkg. 39¢

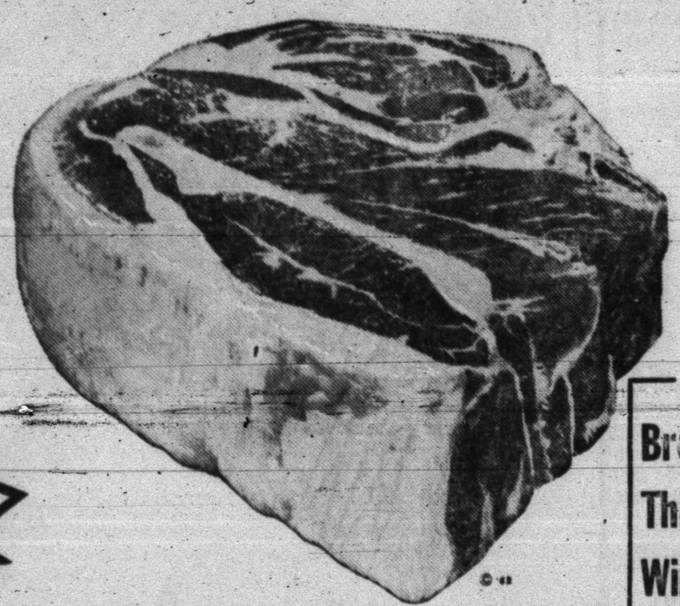

U. S. D. A. CHOICE GRADE

CHUCK ROAST U.S.D.A. Choice Grade Heavy Beef. Tender and delicious. (Arm Roast, Lb. 49¢) Lb. 39¢

SLICED BACON Safeway Packed in Garland. 1-Lb. Pkg. 49¢ Hormel Packed in Texas. 1-Lb. Pkg. 53¢

Pork Roast Fresh Picnic. Serve baked with tasty noodles. Lb. 29¢

Shoulder Roast U. S. D. A. Choice Grade Heavy Beef, Boneless. Lb. 79¢

FRYER PARTS

Breasts	All white meat. Ready to cook.	Lb. 69¢
Thighs	Or Legs. Lots of meat and small bones.	Lb. 49¢
Wings	Meaty and Economical.	Lb. 29¢
Backs	For soup, stews and broth.	Lb. 15¢
Gizzards	For gravies and dressings.	Lb. 39¢

Brisket	Boneless U.S.D.A. Choice Grade Heavy Beef.	Lb. 69¢	Spareribs	Park. 3 to 5-Lb. Avg.	39¢
Steaks	Manor House. Beef and Onion. Beef or Beef and Pepper.	18-Oz. Pkg. 79¢	Picnics	Armour's Star. Canned.	3 Lb. Can $1.99

Play "ONLY 19" Food-Is-A-Bargain Game 734 CASH PRIZES

Get your "ONLY 19" card at your nearest Safeway. No purchase necessary — purchasers not favored!

BAKERY VALUES!

Ballerina Bread Skylark. With Protein added. (Reg. 25¢). Baked in Dallas. 1½-Lb. Loaf 19¢

White Bread Mrs. Baird's Sandwich Sliced. Baked in Dallas. 1½-Lb. Loaf 31¢

Shop Safeway and Save! It takes less books to get more gifts with GOLD BOND STAMPS!

Airway Instant Coffee — 12 Oz. Jar (35c Off Label) 1.39

Safeway Guarantee! Every item at Safeway is sold on a Moneyback Guarantee. This means the full purchase price will be cheerfully refunded on any item that does not give you complete satisfaction. Shop Safeway with Confidence!

Mix or Match ... CRISP

LETTUCE ★Iceberg ★Leaf ★Boston ★Red ★Romaine Your Choice 2 For 29¢

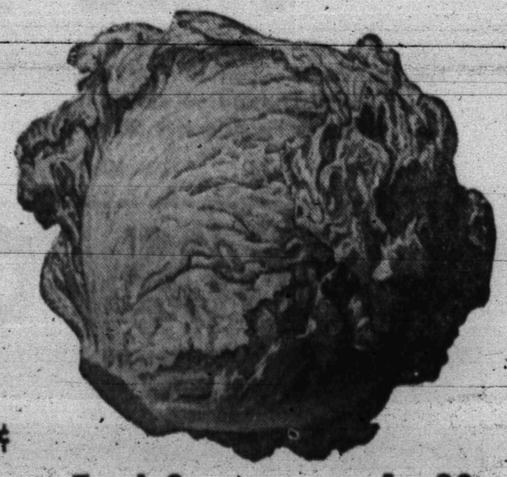

SAFEWAY Gives those Valuable GOLD BOND STAMPS. Your nearest redemption center is WHITE'S AUTO STORE

Safeway Broom 1.59

Jergen's Hand Lotion 6 Oz. Bottle 49c

Brussels Sprouts	Serve them baked, boiled or fried.	Lb. 19¢	Dash	All purpose detergent. Made in Dallas.	25-Oz. Box 39¢
Texas Yams	U. S. No. 1. Nutritious and delicious. Tasty.	2 Lbs. 29¢	Cheer	All Purpose detergent. Made in Dallas.	Large Box 35¢
Bell Peppers	U. S. No. 1. Serve them stuffed.	2 For 17¢	Tide	All purpose detergent. Made in Dallas.	Large Box 35¢
Fresh Corn	U. S. No. 1. Serve corn on the cob!	4 Ears 39¢	Ivory Snow	All purpose detergent. Made in Dallas.	Large Box 35¢
Red Apples	Rome. Crisp and tasteful.	Lb. 19¢	Dreft	Germaseptic detergent. Made in Dallas.	Large Box 35¢
Sugar Pumpkin	Sweet golden flesh.	Lb. 5¢	Detergent	Dur Premium Pack. Made in Dallas.	Large Box 55¢

Kraft Cheese Sticks Cracker Barrel. Made in Garland. Mellow 10-Oz. Pkg. 49¢; Extra Sharp 10-Oz. Pkg. 59¢; Sharp 10-Oz. Pkg. 55¢; Mild 10-Oz. Pkg. 49¢

FREE! Get your valuable Stoneware with FREE coupons from your mailer. REDEEM this week's FREE coupon for an Old Fashioned Stoneware MIXING BOWL with the purchase of $5.00 or more (excluding Cigarettes).

SAVE $1.00 on STONEWARE ITEMS! Your Fifth Week's coupons are worth $1.00 toward the purchase of One Starter Set and a Divided Vegetable Bowl. Also redeem your Fifth Week's FREE Coupon and the valuable merchandise coupon. Coupons Good for 2 Weeks, Oct. 19 thru Oct. 31, 1964.

Prices Effective Thurs., Fri. and Sat., Oct. 22, 23 and 24, In Snyder

We reserve the Right to Limit Quantities. No Sales to Dealers.

SAFEWAY

© Copyright 1964, Safeway Stores Incorporated

Thermometer Could Help Decide Race

By The Associated Press

A couple of little marks on a thermometer could go a long way toward deciding the outcome of the 1964 Southwest Conference football race.

A capacity crowd of 73,000 will jam Rice Stadium in Houston Saturday night as Rice meets Texas in a crucial league contest.

Malcolm Walker, the big Owl linebacker, might miss the game because of a light temperature brought on by a virus.

And if the former Dallas South Oak Cliff standout missed the Texas clash, the Owls' chances of corralling the Steers would take a serious dip.

Texas, nipped by Arkansas 14-13 last week, cannot sustain another conference loss and stay in contention for the crown. Rice edged Southern Methodist 7-6 and sports a 1-0 loop record.

Of course, should the Razorbacks manage not to lose a conference game, the outcome of the Rice-Texas match would be academic as far as the league championship scramble goes. But the Porkers have four more conference games to play. And the Southwest Conference is notorious for its internecine tencies.

"We don't think it's anything serious," said Rice Coach Jess Neely Wednesday, "and certainly we expect Malcolm to play Saturday."

But trainer Eddie Wojecki and team physician Dr. Ed Smith are taking no chances. They ordered Walker hospitalized.

Walker, a senior tri-captain for the Owls, has averaged better than 11 tackles per game so far this year. SMU Coach Hayden Fry said two and sometimes three men were put on him last week "and he still hurt us."

Two other teams are in the same place statistically now that Texas is. Both SMU and Baylor have lost one conference game.

Coach Darrell Royal put the Steers through a fast workout Wednesday and stressed offensive plays.

Longhorn linebacker Timmy Doerr will miss the Rice game because of injuries to his knee, Royal said. But he announced that three previously sidelined Texas players—tackle John Elliot, end George Sauer and quarterback Jim Hudson—worked out Wednesday for the first time in several scrimmages.

Arkansas, the conference leader, plays Wichita this week and Coach Frank Broyles said the Porkers were down a bit after their stunning upset of Texas.

"We're bound to let down some," he said, as the Razorbacks went through routine paces Wednesday.

SMU, reporting no injuries at mid-week, made plans to travel to Lubbock for the Saturday Tech game. The Mustangs, still mathematically in the running for the crown, went through a brief workout Wednesday.

Out in West Texas, Coach J. T. King put the Red Raiders through mainly offensive plays, with the passing game emphasized.

Baylor's hopes of staying alive among possible conference champions improved Wednesday when it was learned that co-captain and linebacker Bobby Maples might be able to play some against Texas A&M Saturday. The Bears concentrated on defense in workouts preparing for the Aggies' multiple attack.

Aggie Coach Hank Foldberg announced that sophomore quarterback Eddie McKaughan would start his first game this week against the Bears. He replaces senior quarterback Dan McIlhaney, out for the time being with a knee injury.

The Aggies worked on pass defense Wednesday. Foldberg said spirits were high despite five straight defeats.

Texas Christian, with a 1-2 conference record, takes on Clemson this week in an intersectional contest.

"The spirit and enthusiasm has been real good," TCU Coach Abe Martin said. "There isn't any doubt the victory over Texas A&M last week gave us a lift."

BOWLING

EARLY BIRDIES LEAGUE

Standings: Falcons 19-9, Eagles 18-10, Red Robins 16½-11½, Cardinals 15-13, Larks 14-14, Spare'os 13½-14½, Woodpeckers 11-17, Cuckoos 5-23.

High team series: Red Robins 1777, Falcons 1687, Eagles 1627.

High team games: Red Robins 641, Eagles 590, Red Robins & Spare'os 589.

High ind. series: Norma Book 523, Cecil Fulks 504, Ila Ruth Newton 495.

High ind. games: Cecil Fulks 192, Noreen Ball & Ila Ruth Newton 185, Norma Book 183.

Splits made: Ruth Hicks 5-6-10, Freda Childress 5-7, Ila Ruth Newton 3-10.

COSTLY PASS FOR U. S. AT THE OLYMPICS — Marilyn White, left, of Los Angeles passes the baton to Edith McGuire of Atlanta in the final stage of the Olympic women's 400-meter relay race in which the U. S. finished second. Polands Ewe Klobukowska, No. 166, already has baton in hand and her team won the gold medal. Great Britain ran third. "We blew it on the last baton exchange," said Ed Temple, head coach of the U. S. women's track team, referring to this scene. (AP Wirephoto via cable from Tokyo)

Russians Launch Bid For Lead In Tokyo

TOKYO (AP) — Russia's onrushing Olympic forces, buoyed by the strength of gymnasts and canoeist., added 13 medals to their collection today, pulled to within 11 of the United States' leading total and appeared to be in excellent position to overhaul the Americans.

The Russian gymnasts picked up six medals today on this next to last full day of competition in the 18th modern Olympics and paddlers added four, including three gold.

That gave Russia, which has dominated the last three Games, a total of 77, including 23 gold, 21 silver and 33 bronze. The United States got only two medals — but didn't really expect either of those — today and now leads with 88 over-all, 34 gold, 26 silver and 28 bronze.

Pretty Marcia Jones, a 23-year-old Michigan State student from Oklahoma City, surprised by picking up a bronze medal in women's kayak singles and Gloria Perrier and Francine Fox of Washington, D.C., got a silver in women's kayak pairs.

That helped. But everything points to Russia overtaking the United States Friday.

For—example, the Russians are assured of seven medals in the boxing finals, either silver or gold, because they have that many fighters who have made the last round. The United State has one, heavyweight Bill Frazier of Philadelphia.

The Soviets seem assured of two medals in volleyball, where both their men's and women's teams are among the leaders. The United States is out of contention.

The United States and Russia are matched in the basketball final, so each will pick up a medal there. But aside from the basketball and boxing medals, the United States doesn't have much hope.

That means, counting today's total and the medals which both countries are certain of taking Friday, the United States leads, 90-87.

But the powerful Soviet gymnastic team, which took 15 medals in 1960 and already has 12 in these Games, has 11 competitors in five final events Friday and could easily make up the difference.

But the key to it all is the success or failure of the Russian gymnasts.

Although nationalism and team comparisons are discouraged by Olympic officials, the team struggle between the Americans and the Soviets has been a key factor ever since Russia began competing in the Games.

Only their first time out, at the 1952 Games in Helsinki, have the Russians lost. The United States won the medal race there 76-69, and 40-22 in gold. At Melbourne in 1956 Russia led 98-74 and 37-32 in gold. In 1960 at Rome the count was 103-71 for Russia over-all and 43-34 in gold.

Such team comparison was further discouraged today in a terse little message that moved on the official results wire of the Olympics. The message said:

"At the reuest of the Tokyo Olympic Organizing Committee, acting on the instructions from Mr. Avery Brundage, president of the International Olympic Committee, International Business Machines (which runs the results service) is discontinuing as of now the compilation and publication of the medals list."

The IOC always has objected to such tabulations, contending that each event is an individual competition and that nationalism should be discouraged.

The United States, which got surprising support from its shooters, also got some surprise help from its canoeists, who prevented an anticipated shutout in medals today.

Francine Fox, a 15-year-old schoolgirl, and Gloria Perrier, a 35-year-old clerk, both from Washington, D.C., were second behind Germany's winning pair in women's kayak doubles.

The Washington girls were timed in 1:59.16 for the 500 meters of the rainswept course, while the Germans won in 1:56.95.

And Maria Jones, a pretty, 23-year-old Michigan State student from Oklahoma City, was closing fast and just missed taking second in the women's kayak singles.

Legal Obstacle Thrown In Path Of Braves' Transfer

By DICK COUCH

NEW YORK (AP) — National League club owners met today to consider the transfer of the Milwaukee franchise to Atlanta for 1965 but a bare-knuckle fight between the Braves and Milwaukee officials raised speculation as to what action—if any—the owners would take.

The Braves' board of directors voted Wednesday to move the team—for the second time in 11 years—and the owners were expected to approve the shift.

But several hours after the club's decision to quit Milwaukee was announced, a temporary injunction was obtained by Milwaukee County officials restraining the Braves from moving or from seeking permission to move.

Whether the unprecedented legal maneuver would serve to block the club owners' action at today's special meeting in a mid-town hotel could not be determined. Legal papers apparently would have to be served here prior to the meeting.

League President Warren Giles said Wednesday night he had not been informed of the injunction and planned to go ahead with the meeting. He would seek legal counsel, he said, if it became necessary.

Milwaukee's legal counterpunch followed a 12-6 vote by the Braves' directors, meeting in Chicago, to shift the club.

The injunction forbids the Braves from applying to either the president of the league or the owners of other clubs for sanction to move. It temporarily prohibits the Braves, who have a year remaining on their County Stadium contract, from arranging, agreeing to play or scheduling any 1965 games at any site other than Milwaukee.

Braves representatives were ordered by Circuit Judge Ronald Drechsler to appear next Tuesday to show cause why the injunction should not be made permanent.

Until the legal bombshell was dropped it appeared certain that the owners would approve the shift. Approval by six of the other nine clubs was needed and no serious opposition was foreseen.

The southern exodus of the Braves, charter members of the National League who moved from Boston to Milwaukee in 1953, was approved at a closed, two-hour conference—one day after league President Warren Giles called the New York meeting "to further discuss the situation and take action thereon."

After the directors' meeting, newsmen, including one from Atlanta, were handed a prepared statement by Braves' publicity director Ernie Johnson. The terse statement announced the decision to move the franchise but gave no reasons for the shift, explaining that Giles had asked that no information be released until after the New York session.

"Shortly thereafter," the statement read, "the Braves' management will release a detailed statement outlining all the various considerations for any action taken."

Although the Braves won't say so publicly, contributing factors to the decision included dwindling attendance and insufficient radio and television revenue.

Rumors of the move to Atlanta were circulated as early as the spring of 1963, shortly after Lou Perini sold controlling interest in the club to a syndicate of Chicago businessmen, headed by Bill Bartholomay.

Attendance had dipped from a high of 2,215,404 in 1957—when the Braves won the NL pennant and defeated the New York Yankees in the World Series—to 766,927 in 1962.

The Braves' decision to quit Milwaukee, coming on the heels of managerial changes by both the National and American League pennant winners, provided another bizarre element to the aftermath of the 1964 season, which ended a week ago with the St. Louis Cardinals' World Series victory over the New York Yankees.

Johnny Keane resigned as manager of the Cardinals and was hired by the Yankees, who had dismissed Yogi Berra. Red Schoendienst inherited the Cardinal job. Dick Sisler replaced the ailing Fred Hutchinson as manager of the Cincinnati Reds and Harry Walker succeeded Danny Murtaugh as pilot of the Pittsburgh Pirates.

Last week Cleveland Indians directors decided to remain in Cleveland for at least one more year, dispelling reports of an American League shift.

Ticket Orders For Cotton Bowl Due

DALLAS (AP)—Tickets to the 1965 Cotton Bowl football game went on sale today. Mail applications will be accepted until midnight Nov. 3.

There is no limit on the number of tickets one person may order but no more than 10 ticket requests will be accepted on one application.

Tickets cost $5.50 each and applications must include a check or money order, plus a 25-cent mailing fee. The address is Cotton Bowl Athletic Association, Box 7185, Inwood Station, Dallas.

The 25,000 tickets available to the general public range from the 50-yard line to the end zone. A drawing to see which applicants get them will be held after Nov. 3.

WAYNE BOREN CLYDE HALL

Snyder Insurance Agency

COMPLETE INSURANCE SERVICE

P. O. Box 530 Snyder, Texas

1820 26th Street Phone HI 3-3163

Perfect Records To Go On Line

By The Associated Press

Forty-one undefeated, untied teams cast about fearful glances this week as the Texas schoolboy football campaign thunders past the halfway mark, with district championships on the line in every area.

There actually are 45 unbeaten, untied teams but four of them get a merciful week off.

At least six of the perfect records teams appear ready to take the plunge. In two instances unbeaten, untied teams meet each other.

Victoria risks its No. 3 ranking in Class AAAA against Kingsville in the lone game of the division matching unbeaten, untied teams.

Kingsville isn't rated but is a strong contender for the zone champion in Dist. 14. Beating Victoria would give the Kings the favored spot of the zone.

Class AAA has the other game in the state matching teams with perfect records. It's Liberty vs. Vidor as an unranked team threatens one with a tag to its name. Vidor is No. 4.

The Liberty - Vidor clash also is important in the Dist. 9 title fight.

Garland, defending champion of Class AAAA, puts an 18-game winning streak up for the grabs against Highland Park in a district encounter.

Rockwall, defending champion of Class AA, has the longest victory skein in the state—20 in a row. It has an open date.

The mightiest record in the state is that of Hull-Daisetta, the big favorite in Class A. Hull - Daisetta has won six games in a row, scored 308 points and allowed the opposition zero.

Warren is the opposition this week with little indications that Hull - Daisetta won't fatten its record while plowing on toward a district championship.

Los Fresnos, the highest scoring team with 370 points in seven games, meets Edcouch-Elsa in a conference test that should just make its record awesome.

Two teams in the state are unscored on. In addition to Hull-Daisetta there is Canton in East Texas. It has rolled up 178 points in six games while allowing the opposition nothing. Canton plays Van this week.

Some of the rated teams are in danger. Victoria is one and then there's Port Neches, rated No. 9 in Class AAA. It might come a cropper against Nederland.

In Class AA, Bailinger's No.2 2 ranking might tumble before the onslaught of the Winters Blizzards.

But the emphasis is on conference play and the field will move into its final three weeks of the district campaign with favorites established in every area after the weekend action.

B Team In C-City For Grid Game

Snyder High's B team footballers hope to improve their season's record tonight when they tangle with the Colorado City B team at Colorado City.

It will be the seventh outing of the season for the locals. To date they have won three lost two and tied one, their latest engagement resulting in a 26-20 victory over Midland Lee. They had decisioned the Lamesa B team, 30-18 the week before. Thus the locals hope to make it three in a row this evening.

The kickoff at Colorado City will be at 7 p.m.

Junior high action tonight will find three local teams at home and three on the road.

Big Spring Runnels 7th and 8th grade teams will meet Lamar 7th and 8th here, while Lamar 9th will go to Big Spring Runnels. Travis 7th and 8th will go to Lamesa, while Travis 9th will play Colorado City 9th here. Tonight's local card will begin at 5 p.m. with the Lamar - Runnels 7th game, with the other two games following in short order. At Lamesa, the Travis - Lamesa 7th game will begin at 5 p.m. and the 8th grade game at 6:30. Lamar 9th's engagement with Runnels will begin at 7:30.

KINGS & QUEENS LEAGUE

Team standings: Team 2 Farrar - Stephens - Evans 21-3, Team 8 Bunch—King (incomplete) 14-6, Team 1 Slater - Pierce 13-11, Team 6 Von Roeder Seeds 10-14, Team 5 Edwards - Ward 10-14, Team 7 Bunch - Thompson (incomplete) 9-11, Team 3 Early - Smith 8-16, Team 4 Stokes - Noah 7-17.

Team series: Von Roeder Seeds 2315, Team No 2 2309, Team No 7 2215.

Team games: Von Roeder Seeds 826, 809, Team 2 782, Team 7 770.

Mens series: Buster Brown 559, Hub Evans 557, J. L. Bunch 553.

Mens games: Eugene Davison 203, Buster Brown 202, 190, Stanley Noah 190.

Ladies series: Margie King 472, Lily Farrar 463, Doris Bunch 458.

Ladies games: Margie King 194, Evelyn Evans 175, Jo Pierce and Jewel Davison 174.

Splits made: Velma Smith 5-6, Lily Farrar 5-6, Ed Edwards 3-7, Jo Pierce 2-10, Margaret Vaughn 3-10 twice, Eugene Davison 5-7, Jewel Davison 3-10 and 5-10.

UPS & DOWNS LEAGUE

Standings: Bill's Auto Salvage 27-5, Holt Music Co. 19-13, Team 6 17-15, Norton's Humble 16-16, Walton Construction 15-17, Chief Pump & Supply 12-19, Bobbie's Chat & Curl 11-21, Little Mexico 10-22.

High team series: Norton's Humble 1924, Team 6 1774, Little Mexico 1731.

High team games: Norton's Humble 704-665, Walton Construction 630, Little Mexico 622.

Ind. high series: Doris Rollins (Norton's) 546, Joan Pruitt (Norton's) 491, Betty Franks (Norton's) 471.

Ind. high games: Doris Rollins 211, Verne Faver (Walton's) 187, Betty Franks 185.

Splits made: Holt's — Dorothy Lane 2-7, Walton's — Verne Faver 3-10, Team 6 Evelyn Evans 3-10 twice, Freda Childress 5-6, Norton's — Doris Rollins 5-10 and 3-10 twice, Ruth Bookout 3-10 and 5-6.

Member Texas Optometric Association

Drs. Blum and Nesbit

OPTOMETRISTS

1825 25th St.

Phone HI 3-3992

Register For 10,000 Gold Bond Stamps To Be Given Away Saturday!

Meat Is Our Business — Not A Sideline
We Feature U.S.D.A. Choice Beef!

U.S.D.A. Choice Round Steak Lb. 85c
U.S.D.A. Choice Chuck Roast Lb. 45c
GOOCH'S HAM Whole Or Half Lb. 49c Butt End Lb. 49c Shank End Lb. 39c
Fresh Hamburger 3 Lbs. $1
Gooch's BACON Lb. 49c
U.S.D.A. Choice Pikes Peak ROAST Lb. 73c
Fresh Pork Tenderloin Lb. 89c
Fresh Pork Roast Lb. 39c
Fresh, Ground CHUCK Lb. 59c

OLEO Shurfresh 6 Lbs. $1
Spinach Shurfine 8 Cans $1
CRACKERS Shurfine 16 Oz. 19c
PEARS Shurfine 4 303 Cans $1
PORK & BEANS Shurfine 300 Can 10 for $1
Fruit Cocktail Shurfine 5 Cans $1
PEAS Shurfine 6 Cans $1
KRAFT VELVEETA 2 Lb. Box 79c
BEANS Shurfine, Blue Lake 303 Can 5 for $1
BISCUITS Dottie 12 Cans 89c
COFFEE Shurfine Lb. 75c
TUNA Del Monte 4 for $1
CORN Shurfine 7 Cans $1
FLOUR Shurfine 5 Lbs. 39c
LUNCHEON MEAT Shurfine 12 Oz. 35c
SHORTENING Shurfine 3 Lb. Can 59c
CAKE MIX Shurfine 4 for $1
PEACHES Shurfine No. 2½ Can 4 for $1
CREAM PIES Morton's Frozen 29c
HONEY BUNS Frozen Pkg. 25c
FRUIT PIES Morton's Frozen 29c
POT PIES Morton's Frozen 2 for 29c

Open 7 a.m. to 9 p.m. — 7 Days a Week

PRODUCE
APPLES Washington Delicious, Lb. 15c
POTATOES No. 1 Russets Lb. 6c
BANANAS Lb. 10c
FRESH CORN Ear 5c

Early's Grocery & Market
WE DON'T SELL ALL THE MEAT IN TOWN JUST THE BEST MEAT IN TOWN
1906 37th Street Phone HI 3-3603

WITH CERTAIN LEANINGS

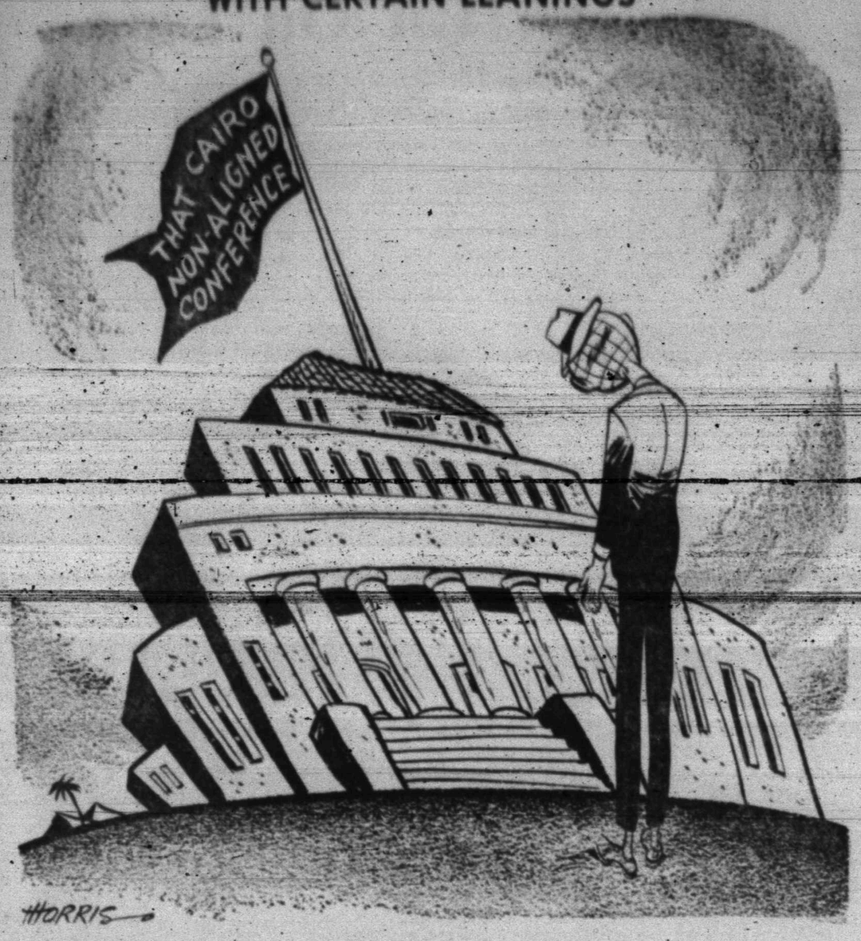

Presidency Was Hoover's Most Disappointing Ordeal

By JAMES MARLOW
AP News Analyst

WASHINGTON (AP) — President Hoover, who died this week, had five careers. Four were brilliant. But the most important of them, the presidency, for him turned out to be an unhappy and bitter one.

In his early 30s he was considered the top mining engineer in the world. And he was a millionaire by 40.

By the time he was 46 he had a world reputation as a humanitarian for his handling of relief in Europe during and after World War I.

(President Wilson took him to the Paris Peace Conference and he did so well that John Maynard Keynes said he was the "only man who emerged from the ordeal with an enhanced reputation.")

For seven years, from 1921 to 1928, he was an extremely able administrator as secretary of commerce under Presidents Harding and Coolidge.

And in his advancing old age after World War II he was recognized as a great public servant for the time and effort he gave Presidents Truman and Eisenhower in reorganizing the federal government.

But in his years after leaving the White House, if he read what one American historian after another said about his presidency, it must have been a scarring experience which, in his lifetime, he could not hope to erase.

Perhaps none was more harsh than this terse summary by Frederick Lewis Allen: "Mr. Hoover's greatest mistake had been in getting himself elected."

He got off on the wrong foot as a bad prophet before he was ever elected, although probably most people agreed with him at the time. In the 1928 campaign he made this statement, thrown back at him many times later:

"We in America today are nearer to the final triumph over poverty than ever before in the history of any land. The poorhouse is vanishing from among us."

He had distinguished support for such optimism. Just four months before the 1929 market crash the financial wizard, Bernard Baruch, was saying: "The economic condition of the world seems on the verge of a great upward movement."

There were, however, others who could see more clearly than Hoover or Baruch. For instance, Alexander Dana Noyes, financial editor of the New York Times, was warning his readers what to expect.

Hoover took office March 4, 1929 on a false wave of prosperity. Seven months later came the crash.

Unemployment spread until by 1933 it had reached about 15 million, banks failed, homes were lost, people were hungry, soup kitchens fed some, others sold apples on street corners, others starved in despair.

Even as the depression deepened and spread across the world Hoover seemed unable to realize the American free enterprise system couldn't pull itself up by its own bootstraps. He kept making optimistic forecasts. All were wrong.

He did many things to help. He got a 50 per cent reduction in railroad rates on foodstuffs hauled into farm areas stricken by drought; he backed the use of federal funds for public works; he approved creation of the Reconstruction Finance Corporation to make loans to private business (by the time he left office in 1933 it had handed out $1.5 billion) he sponsored the Federal Home Loan Bank which helped some people save their homes from a mortgage foreclosure although by then many homes were gone; he got 85 million bushels of wheat and almost a million bales of cotton turned over to the Red Cross for relief purposes.

But he seemed to fail to realize the enormity of what was happening around him.

Eight months after the market crash he signed the Hawley-Smoot tariff bill which raised American tariffs across the board from farm products to manufactured goods to the highest point in American history.

That seems incredible now. It seemed incredible then to the American Bankers Association and industries with foreign markets. They objected. But so did nearly every reputable economist in the United States. A protest was signed by 1,038 members of the American Economic Association, warning that the tariff act would mean disaster.

The reaction was fast in other countries whose products were thus frozen out of the American market. Within two years 25 countries established higher tariffs on American goods in retaliation. This country's trade dived further.

What was Hoover's trouble? He had a fixed belief, and nothing could shake him from it, that government help and involvement in American life should be kept to a minimum.

Double-Talk Is Needed To Succeed

By HAL BOYLE

NEW YORK (AP) — What is your double-talk rating?

If you go through life saying exactly what you mean, you aren't going to get anywhere. To be a standout in society you have to be able to think one way, and speak another. That's double-talk.

Here are a few examples of double-talk — with their literal translations.

"You certainly richly deserve the success you have won, sir." Some people have all the luck.

"Your sermon was inspiring, reverend — yes, positively inspiring." How can a guy make even sin sound so dull?

"Well, don't worry about it. Everybody makes a mistake now and then." But you make one every time you take a breath.

"It's simply been ages and ages since we met." And if I have my way, it'll be eons and eons before we meet again.

"I just dropped in, boss, to thank you personally for that swell bonus." At least it'll pay for the stamps on my Christmas cards.

"And now, major, perhaps you will be kind enough to recount to our guests some of your more thrilling battle experiences." If this joker ever got out of his swivel chair during a war, I'll eat his medals.

"I wish the other teachers were as enlightening as you, professor." Then I could sleep through all my classes.

"You mean you painted this lovely picture all by yourself?" It looks like you must have had the help of at least a couple of baby chimpanzees.

"Somehow I don't feel particularly hungry tonight." But I'm going to order a steak anyway, chump.

"It would be helpful if my opponent would stick to the issues." I don't know what they are either.

"If you don't mind a suggestion, sir, I can recommend ou roast beef hash highly." The chef says if we don't get rid of it today, we'll have to eat it ourselves. He's tired of having it around.

"I don't want you to think I'm a poor loser." I just can't stand not to win over a nitwit like you.

Junior Editors Quiz on ELEPHANTS

QUESTION: Do elephants go to a burial ground to die?

* * *

ANSWER: This question embodies one of the four ideas people often have about elephants, the others being (1) an elephant never forgets, (2) they are mortally afraid of mice and (3) an African elephant can never be trained. Let's take them up one by one. (1) Elephants do have good memories, but it's not true they never forget. To be trained, an elephant first has to be bound and put on short rations, yet he soon forgets about this rough treatment. (2) Keepers in zoos report that elephants pay no attention to mice. (3) It is true the African elephant is larger and wilder than his Indian cousin, but he can be trained. To prove this, the world famous Jumbo, ridden by thousands of children, was an African elephant. (4) This is the most persistent rumor about elephants. Many naturalists and hunters have searched the places where elephants live for signs of elephant graveyards. But since none has ever been found, this is considered to be just another legend.

* * *

FOR YOU TO DO: You can tell the elephant in the center is the African kind because of his huge ears — much larger than those of the Indian elephant. Find some pictures of elephants and identify the two kinds.

(Robert Petersen of Falmouth, Maine, wins today's combined prize of Compton's Illustrated Science Dictionary plus $1 in cash for this question. Mail yours on a postcard to Junior Editors in care of this newspaper and you may win the weekly prize of Compton's Pictured Encyclopedia.) 10/22

CROSSWORD PUZZLE

ACROSS
1. Male animal
4. Narrow inlet
7. Heart
11. Protective covering
13. Olive genus
14. Afternoon show
15. Hoist
16. Lost vital fluid
17. Cherish
18. Roman magistrate
22. Time period
24. Is able
27. Seed coating
28. Sheep in its second year
29. Tumult
30. Budge
31. Understand
32. Ale
33. About
35. Jungle king
37. Retained
41. Rajah's wife
42. Enthusiasi
45. And others: Lat.
46. Manage
47. Fencing dummies
48. Song bird
49. Pinnacle

DOWN
1. Crypt
2. Football field
3. Dole out
4. Hastened
5. — de France
6. Beverage
7. Caffein-rich nut
8. Imitation pearls
9. Arbitrator
10. Dine
12. Be carried
17. Lady from Troy
19. Hyrax
20. Metal
21. Reside
23. Season
24. Eccentric piece
25. Flatter
26. Titular
34. Norse god
36. Paintings
38. State: Fr.
39. Apollo's mother
40. Profound
41. Twilled cloth
42. Period
43. Slender finial
44. Old soldier

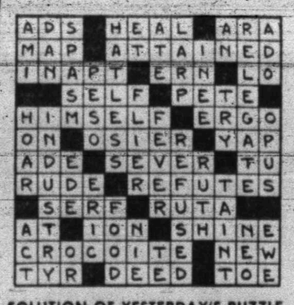

SOLUTION OF YESTERDAY'S PUZZLE

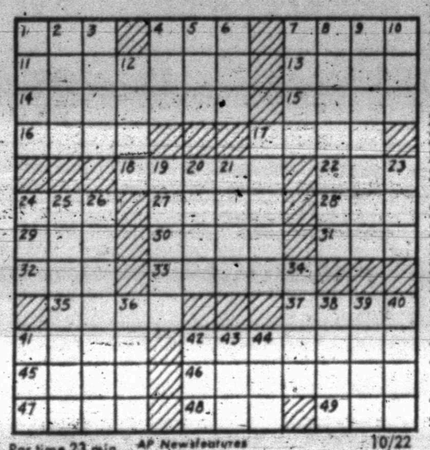

Par time 23 min. AP Newsfeatures 10/22

JOE PALOOKA

DIXIE DUGAN

REX MORGAN

KERRY DRAKE

MARY WORTH

OPINION-WISE

GRANDMA

DENNIS THE MENACE

"IT'S ONLY A FIRE ENGINE, CHILDREN, SO JUST LIE BACK DOWN AND — DENNIS! COME BACK HERE! DENNIS!"

FERDINAND

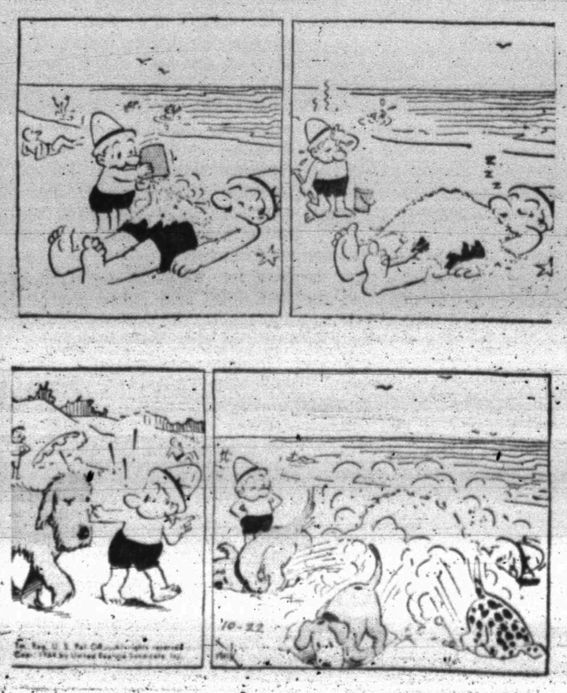

COOL NIGHTS and FURR'S BEST MEATS Go Together!

COMPARE! FURR'S PRICES ARE THE LOWEST - SERVICE THE "MOST"

CHUCK ROAST
U.S.D.A. Inspected Farm Pac Blue Ribbon Or Graded Choice Lb. 39c

ROUND STEAK
U.S.D.A. Inspected Farm Pac Blue Ribbon Boneless, Lb. 89c

U.S.D.A. Inspected Farm Pac Blue Ribbon Or Graded Choice
SIRLOIN STEAK Pinbone Lb. 69c

U.S.D.A. Inspected Farm Pac Blue Ribbon Or Graded Choice
SIRLOIN STEAK Top Cut Lb. 89c

SUGAR Holly Beet 5 Lb. Bag 49c

Save With FRONTIER STAMPS

COFFEE Maryland Club Drip Or Regular
5c Off Label 1 Lb. Can 79c
10c Off Label 2 Lb. Can 1.57

PEACHES Gaylord, In Heavy Syrup No. 2½ Can 25c

Play "ONLY 19" Food-Is-A-Bargain Game 734 CASH PRIZES

Pick Up Your "Only 19" Cards Today At Furr's

Hold the card under water for washing. All but one number will fade out, one remaining black. If you have three cards totaling 19, you win $117.00. If the 19 circle remains black, you win $1400.00. Prizes are awarded on a national basis. Only adults may receive cards. Winning cards must be mailed BY WINNERS to address shown on card. The "Only 19" National committee will not permit Furr's to mail cards.

Hunt's Stewed **TOMATOES** No. 300 Can ..... 2 for 29c

Food Club **BLACK PEPPER** 4 Oz. Can ..... 3 for $1

Wolf **CHILI** No. 300 Can With Beans ..... 2 for 69c

Stokely's, Cream Style Or Whole Kernel **CORN** No. 303 Can ..... 2 for 29c

Blue Bonnet **OLEO** 2c Off Label 1 Lb. 25c

TOMATO JUICE
Libby's 46 Oz. Can 29c

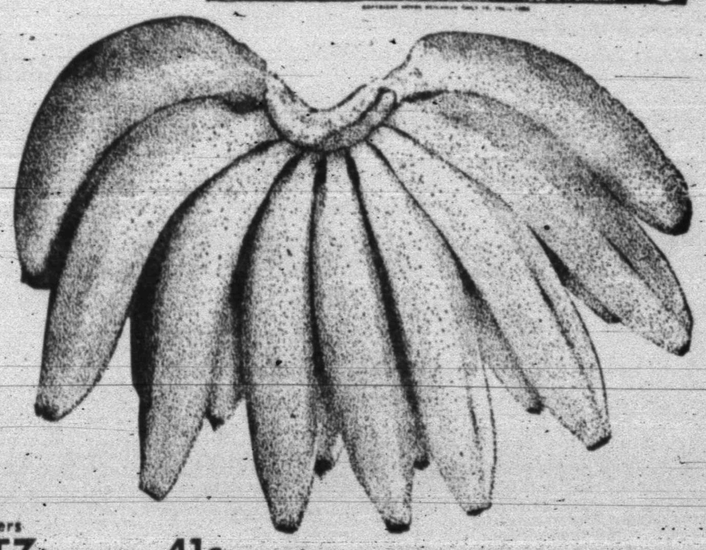

PINTO BEANS Arrow 4 Lb. Pkg. 39c

EGGS Furr's U.S.D.A. Grade A Med., Doz. 39c

Comet **LONG GRAIN RICE** 2 Lb. Pkg. 49c

Alcoa **ALUMINUM FOIL** 25 Ft. 35c

Easy Off **SPRAY OVEN CLEANER** 9 Oz. Size 59c

Hi Vi **DOG FOOD** Tall Can 10c

Stokely's, Cut **ASPARAGUS** No. 300 Can 29c

Purex **BLEACH** ½ Gallon 39c

SWAN Liquid 22 Oz. 65c

VIM Giant Size 10c Off 61c

Crackers **RITZ** 1 Lb. 41c

BANANAS
Fancy Golden Fruit Central American Lb. ..... 12½ ¢

GREEN ONIONS or RADISHES
Fresh Green Onions Or Cherry Red Radishes, Bunch ..... 3 for 19c

Furr's Fresh Frozen Food Selections

CREAM PIES
Morton, Fresh Frozen, Assorted Flavors, Each 29c

Morton, Fresh Frozen **Pot Pies** Chicken, Beef, Turkey, Spaghetti & Meat, Macaroni & Cheese Your Choice ..... 2 for 35c

Gonzalli All Flavors **PIZZA** Fresh Frozen 22 Oz. Pkg. 89c

Top Frost Fresh Frozen **GRAPE JUICE** 6 Oz. Can 19c

Danish Coffee Ring, Cinnamon Raisin Or Apple **MORTON'S** Each 69c

Minute Maid **Orange Delight** 6 Oz. Can 19c

PATIO
Beef Tacos 6 Count 49c
Beef Enchiladas 24 Oz. 59c
Beef Tacos, 24 Ct. Combination 49c

We Reserve The Right To Limit Quantities.

HAIR DRESSING
Groom & Clean Reg. 98c Tube 59c

LILT Home Permanent Reg. 2.50 ..... 1.49

CLINICIN Cold Tablets Reg. 1.49 ..... 99c

METRECAL Liquid 8 Oz. 1.49

FLUFFY ALL Large Box 35c

COLDWATER ALL Quart Size 79c

FURR'S SUPER MARKETS

BUY WANT ADS SELL

BUSINESS SERVICE

BUTANE

CALL SCURRY Butane Company HI 3-3721, for prompt gas delivery. Sales and domestic and commercial appliances.

CLASSIFIED ADVERTISING RATES & SCHEDULE

Deadline 4:30 p.m. Monday through Friday prior to day of publication.

Deadline Sunday, 4:30 p.m. Friday.

15 WORD MINIMUM

1 day per word	6c
2 days per word	11c
3 days per word	15c
4 days per word	18c
5 days per word	20c
6th day	22c
Legals, per word	6c
Card of Thanks, per word	6c

Each additional day 2c per word.

These rates for consecutive insertions only. All ads are cash, unless customer has an established credit account with The Snyder Daily News. No refund will be made on an ad after appearing in paper. The Publisher is not responsible for copy omissions, typographical errors or any unintentional error that may occur further than to correct it in the next issue after it is brought to his attention.

ERRORS

The Daily News can not be responsible for more than one incorrect insertion. Claims cannot be considered unless made within three days from date of publication. No allowance can be made when errors do not materially affect the value of the advertisement. All out of town orders must be accompanied by cash, check or money order.

ANNOUNCEMENTS A

SPECIAL NOTICES A-2

BRIDWELL ALUMINUM SHOP

602-33rd St. Now open for business. Custom made screen doors and window screens.

Free Estimate. Call HI 3-5719

PERSONAL A-3

Open All Day Saturday And Monday

ADELS HAIR FASHIONS

Delores Parrish

3112 38th. Place

Phone HI 3-4775

AUTOMOBILES B

AUTOS FOR SALE B-1

FOR SALE: 1957 Mercury, air-conditioned, loaded, see 7 miles out on Lamesa Hwy., across from old Claude McCormick Station. Robert Langford.

BUSINESS SERVICES D

MISCELLANEOUS D-26

TERRACING, DIVERSION, WATER WAY AND TANKS IN ANY COUNTY

Call

E. R. Nobles .. HI 3-4932

Or

E. C. Nobles .... HI 3-9440

BUTLER STOCK WATERING TANKS

Premium tanks at regular price. Five Year Warranty.

Your Butler Building Representative

J. L. WADLEIGH

3405 Ave. S — HI 3-4394

EMPLOYMENT E

HELP WANTED MALE E-1

WANTED: Hand for general ranch work. $250 monthly, housing and utilities. HI 3-7861.

HELP WANTED FEMALE E-2

WOMEN — Christmas selling starts early with Avon Cosmetics — part or full time — valuable sales territory now available. Write Box 1629, San Angelo, Texas.

MIDDLE AGED lady for grocery store. Cash register experience necessary. Give details, age, dependents, experience, etc. Write Box A-4, Snyder Daily News.

WANTED: QUALIFIED bookkeeper, to keep double entry, full set, books. Good hours. Write Box A-4, Snyder Daily News.

WANTED: RELIABLE woman to keep house for elderly woman. Room, board and salary. $25.00 weekly. Phone HI 3-3650.

Position Wanted Female E-6

EXPERIENCED HOUSEWORK done. Call HI 3-4846.

TO BUY, SELL DIAL HI 3-5486

WOMAN'S COLUMN H

CHILD CARE H-3

Day or Night CHILD CARE. 25c hour or $1.25 day for working mothers. Call HI 3-7135.

MISCELLANEOUS H-7

ELECTROLUX

Sales, Service & Supplies

DOC ADAMS

1008-27th St.

Phone HI 3-3747

Free Demonstration

FARM AND RANCH EXCHANGE J

LIVESTOCK J-3

FOR SALE: Four head Hereford cows and calves, one Angus bull, two years old. HI 3-6832 after 5 p.m.

MISCELLANEOUS J-6

WANTED TO BUY: Used chain link fencing, any amount, 4 or 5 foot high. Phone HI 3-5149 after 7 p.m.

MERCHANDISE K

DOGS, PETS, ETC. K-3

TO BE given away, cute part Persian kitten. HI 3-3810.

HOUSEHOLD GOODS K-4

ELECTROLUX

Sales, Service and Supplies

SPIVEY'S

Call For Your Free Home Demonstration

HI 3-8805

COMPLETE HOME FURNISHINGS!

GRADY ERWIN FURNITURE

503 E. Hwy. HI 3-3701

RECONDITIONED

- Refrigerators
- T. V. Sets
- Electric Ranges
- Automatic Washers And Dryers

LEMON'S T.V. & APPLIANCE

2204 25th. HI 3-6552

Your Authorized Dealer Maytag Washers and Dryers Parts And Accessories

McDOW'S HOME APPLIANCE

2407 Ave. R HI 3-4111

KIRBY VACUUM CLEANER

Sales & Service

Authorized Dealer

GLOVER'S

S. W. Corner Of Sq. HI 3-3961

HOT POINT refrigerator with freezer compartment, Norge gas range, excellent condition. 1911 Ave. S. HI 3-7439.

GOOD USED automatic Maytag washing machine. Marshall Boyd's Appliance Service. 1903½ 17th St. Phone HI 3-6263.

MUSICAL INSTRUMENTS K-5

I Am Prepared To Care For Your Needs For

PIANO TUNING

Ralph J. Wesson

HI 3-7488

Satisfaction Guaranteed

SPORTING GOODS K-8

BARGAIN: 16 ft. Lone Star Boat, 10 hp. Johnson motor, trailer, $285.00. Phone HI 3-5209.

WEARING APPAREEL K-10

KNAPP SHOES

INSULATED BOOTS

(Soft Or Safety Toe)

CALL AYLOR

HI 3-9644

FOR CUSHIONED COMFORT

MISCELLANEOUS K-11

$1 per day rental for electric carpet shampooer with purchase of Carpet Tone. O'Rear Furniture Co.

$1 per day rental for Electric Carpet Shampooer with purchase of Blue Lustre. Barrow Furniture.

Buy-Sell-Trade

Classified Ads!

Quick Results

RENTALS L

BEDROOMS L-1

WORKING Men and Women

Take advantage of Weekly Bedroom rates $10.00 up. Featuring Air Conditioning. Phone service, T. V., Maid Service.

SANDS MOTEL

East Highway

FURNISHED APTS. L-3

NICELY FURNISHED apartment. Close to school and 2 blocks from town. 1608 27th St.

KITCHENETTES. Phone HI 3-2863 after some 5:00.

RENTALS L

FURNISHED APTS. L-3

TWO ROOM and three-room furnished apartments. Also two bedroom apartments with or without T.V. Jack & Jack Realty. HI 3-3452 or HI 3-3566.

LOOKING FOR THE BEST? CLEANEST. Large bedrooms, tile bath and kitchen, curtains, modern furniture. 1912 Coleman.

THREE ROOMS and bath. Newly decorated. 2701 Ave. G. HI 3-3835.

FURNISHED DUPLEX: Two large bedrooms, [illegible]

UNFURNISHED APTS. L-4

UNFURNISHED two bedroom apartment, upstairs. $45.00 per month, water paid. 1901 Coleman. Call HI 3-7166.

TWO BEDROOM unfurnished apartment for rent. $45.00 month, water paid. 1901 Coleman. Apt. 2. Call HI 3-7166.

FURNISHED HOUSES L-5

TWO BEDROOM, fenced yard, plumbed for washer, $15.00 weekly. Bills paid. HI 3-6318.

TWO BEDROOM HOUSE on East Highway, across street from Ballard's Cafe. Contact Wes Collins.

FURNISHED HOUSE: Good location, reasonable rent. Apply 423 28th St. or Ph. HI 3-7645.

CLEAN FURNISHED two bedroom house. Plumbed for washer, fenced yard. 1907 19th. St. Phone HI 3-6263.

UNFURNISHED HOUSES L-6

FOR RENT: Two bedroom homes. Call HI 3-6098 or HI 3-6845.

CLEAN TWO bedroom house. Inquire Denson Gulf Service. HI 3-3912.

FOUR BEDROOM, 2 bath house. 214 32nd St. Call HI 3-3323.

FOUR ROOM house, Lake Thomas, will improve. $35.00 monthly. Write: 709 Beckley Drive, Midland, Texas.

FOR RENT: Two modern, 4 room houses. Cheap. Call HI 3-7538.

TWO BEDROOM: Unfurnished with attached garage and fenced back yard. 319 34th. St. Phone HI 3-3323.

MISC. FOR RENT L-7

FOR RENT

Two-bedroom

Unfurnished Apartments

Redecorated

Three-bedroom

Unfurnished Houses

Redecorated

CALL

EDDIE McDONALD

HI 3-3682 Or HI 3-3452

Or Come To

1913 Coleman — Apt. 1

Or 811 East Highway

ENGLAND APARTMENTS

Furnished And Unfurnished

All bills paid. One and two bedroom apartments. Close to town, schools, and churches.

27th & Ave. O

B. E. GRIGGS

HI 3-5494

REAL ESTATE M

HOUSE FOR SALE M-2

BY-OWNER: Take up payments, two bedroom house. $56.79 monthly. HI 3-5041, HI 3-7800, 213 East 35th St.

NORTH SNYDER . . . 3 bedroom . . . water well . . . needs some repair . . . a good buy at $3,000.00 . . . and owner will carry paper at $40.00 monthly.

NORTH SNYDER . . . Close to Green Hills Church . . . large home, den, 2 car garage . . . carpet . . . owner transferred . . . $7500.00 . . . no down payment . . . $65.00 monthly.

EAST SNYDER . . . 3 bedroom . . . 302 35th . . . owner transferred . . . nothing down . . . payments $55.00.

EAST SNYDER . . . newly decorated . . . 208 35th . . . nothing down, payments around $54.00.

OUTSIDE CITY LIMITS . . . beautiful home . . . 1 acre . . . good well . . . 3 bedrooms . . . 2 baths . . . double car garage . . . plenty fruit trees . . . brick . . . built ins . . . six miles north.

STEVENSON REAL ESTATE

South Side Of Square

Business Phone: HI 3-5612

Home . . . HI 3-4528 or HI 3-6137

BETTER THREE bedroom, 2 bath, brick, spacious. F.H.A. appraised. Consider house or lots trade-in. HI 3-4897.

(1) Are you renting? Let me tell you a house with nothing down and payments less than rent. Call me today for appointment.

(2) Large 3 bedroom house, office, double garage, 2 acres of land. If you want to live out of town, this is ideal for a family. $6,000.

(3) 3 bedroom house at edge of town. Would trade for smaller house in Old West Snyder location.

(4) Two—3 bedrooms with dens. (FHA appraisals) nice locations—southwest Snyder.

(5) Nothing down. 2 bedroom house, nice location. F. H. A. appraisal, furnished.

ADELLE JOSEPHSON REAL ESTATE

2606 Ave. R

Office — HI 3-5612

Home — HI 3-6944

REAL ESTATE M

HOUSE FOR SALE M-2

Neat 2 bedroom home at 3007 38th St., furnished if need be. Can do some work for down payment, or pay out down payment like rent. Total price $7,750. Mo. Pmts. $55. Phone 3-3111.

410 31st. clean, 2 bedroom with furniture. Large paid & cook out place, nice fence. Can do some work for down payment or pay out down payment like rent. Phone 3-3111.

HOUSES TO BE MOVED

$2,200.00.

2. Large furnished 4 room duplex, $2,000.

3. Furnished 4-plexes—2 rms. each, $2,000.

4. Furnished 3 room house, $1,000.

5. Double garage, $150.00.

6. Storage house $100.00.

JACK & JACK REALTY

611 East Hwy.

HI 3-3452

BETTER HOMES FOR BETTER LIVING.

BEAUTIFUL HOME—Equity buy, two bedroom, den, two baths, carpet and drapes. See to appreciate. $573 down, $107 monthly.

BARGAIN — Small four-bedroom, west 41st. Do painting for down payment and closing. Good location. Credit must be good. $65.00 month.

EAST—Two-bedroom, ideal location, neat, clean beautiful fenced yard. $100.00 down, $72.00 monthly.

ALL PARTS OF TOWN—Two-bedroom, with no down payment, $100.00 closing costs, credit must be good.

CHOICE LOTS—Let us build for you, your plans or ours. G. I.s, don't let your guarantee run out.

"Equities For Sale"

SCOTT & SCOTT REALTY CO.

1907 40th. St.

Dial HI 3-6306 Night HI 3-3158

BUYING OR SELLING?

We specialize in house sales — 2, 3, 4 bedrooms, nice locations, no down payment.

3-bedroom house outside city limits, nice. $6,000.00.

640 acres, 320 in cultivation, good sandy land, lease rights go, $120. per acre. 140 cotton allotment.

400 acres, irrigated land in Anton, Texas. 5 wells, good cotton allotment. Owner will take cash.

3 sections, close, real good grassland. $60.00 per acre.

4 sections, close, good improvements. Plenty of water.

850 acres, 300 in cultivation. Blackland. [illegible] $150.00 per acre.

Section in Scurry County, 320 in cultivation, $125 per acre.

FORREST W. BEAVERS

Realtor, Insurance & Loans

103 Brownfield Bldg.

Phone HI 3-3472

Virginia Sims HI 3-3773

Forrest Beavers HI 3-4447

MORE GOOD BUYS

1221 Ave. U—Nice 3 bedroom, carpeted, fruit trees, fence. PAYMENTS ONLY $65.

WEST—Lovely 3 bedroom, 2 bath, huge DEN, fireplace, fence, carpet—ONLY $13,500. A BUY.

EAST—Pretty 3 bedroom, IMPROVED, NO DOWN PAYMENT—will furnish at no cost.

Have good selection of 2 & 3 bedroom homes for no down payment!

MERLE NEWTON REALTY

3311 Ave. S

HI 3-6928

George Webb

HI 3-6908

TRAILER LOT

1511 Ave. R . . .

Also 3 small furnished houses, wash house and washer. For sale at small down payment, easy payments, see J. A. Woods. Will rent easy.

Two newly redecorated 2 Bedroom houses. One on Highland Drive and one on Dallon. No down payment or closing cost required.

Nice 3 Bedroom house on Hill Avenue. Work may be done for down payment and closing cost. Carpeted and fenced in back yard.

Very nice 3 Bedroom house near high school. Double car garage carpeted and fenced in back yard.

Highland Realty Co.

4006 Ave. S

Darlene Fairly . . . . . HI 3-3112

H. B. Seitz . . . . . HI 3-6100

S. S. Steinburg . . . . . HI 3-9477

Office . . . . . HI 3-4742

1, 3 bdrm., den, brick country home. Will sell or trade for a house in West Snyder.

2. Large 3 bdrm. 2304 42nd. St., cor. lot. This house has lots of extras, and quality features. See by appointment.

3. Large Red Brick, cor. 28th & Ave. E, could be used as 5 bdrm. house, large living room with fireplace, separate dining room, double garage. Will sell at Bargain. Couldn't replace for $20,000.

4. Small 3 bdrm. home with good cellar. North part of town. Total price $3,950. Down pmt. $350, mo. pmt. $31.79.

5. Two bedroom homes with no down payment. $100. loan closing & good credit.

JACK & JACK REALTY

611 East Hwy. Ph. HI 3-3452

After 6 O'Clock Ph. HI 3-3566

ROTOTILLING

Yards and Garden Spots Plowed. Leaves yard Level.

Free Estimate. Call Ki[illegible]

REAL ESTATE M

HOUSE FOR SALE M-2

THREE BEDROOM house, washer and dryer connections. Payments up to date. Take up Payments. 1802 Scott. HI 3-4155.

LOVELY TWO bedroom home near park. Newly decorated inside and out, central heated and cooled, entry hall, nice storm cellar. Phone HI 3-6398.

LAKE CABIN M-5

LAKE CABIN

Three bedroom home on Lake Thomas. Completely furnished large kitchen, living room carpeted, boat house, your own boat channel, storage room, new sheet iron garage, phone, butane, central heating, new hot water heater. This one is so nice! It was used for private residence for a while. Going at a real reasonable price. If interested, write Box C-1, % Snyder Daily News.

OLDEN, TEXAS

114 ACRE FARM

Abundance of stock water, 38x60 dairy barn, five-room, modern rock house, ½-mile to church and school, 7 miles from Lake Leon. Reason for selling — illness.

L. G. WILLIAMSON

Box 7, Olden, Texas

Phone Olden 2722

NOTICE!

We have been able to get a special allotment of 10 new Schwinn Sting-Ray bicycles in assorted colors. Get yours today! We will trade for your old bike.

SEE US TODAY!

ROE FURNITURE AND APPLIANCE

Highland Shopping Center

MISS YOUR PAPER?

Call HI 3-5486

Circulation Dept.

5 To 6:30 Weekdays

6 To 7 Saturday

For Corrected Service

World's 1965 Wheat Crop Expected To Break Record

WASHINGTON (AP) — A record crop of wheat, a record high, is forecast for 1964-65, with much of the increase in Europe, Japan and the Soviet Union.

This means these areas won't be buying U.S. wheat in huge quantities as they did last year, when Russia, with widespread crop failures, bought 65 million bushels from the United States.

This also means tougher competition from foreign wheat sources. Nevertheless, domestic and foreign sales of wheat in 1964-65 are expected to just about equal U.S. production, and no increase is expected in the 900 million bushel wheat surplus.

An increase in food for peace shipments is expected to take up the slack of decreased commercial wheat exports, which currently account for only 18 per cent of total exports compared to 33 per cent a year ago.

India's crop is smaller this year and her food problems appear to be even more acute than usual. India is the major recipient of food for peace shipments, under which friendly countries may buy U.S. surplus wheat and pay for it in their own currencies.

Wheat and flour exports in 1964-65 are forecast at 675 million bushels, considerably below last year's record level of 860 million bushels but still above average.

This analysis of the wheat situation was made by the Agriculture Department's economic research service in its monthly report released today.

The average price received by farmers in the July-September period was $1.34 per bushel, four cents above the national average price support loan. Farm prices during harvest have seldom been as high in the past decade, relative to the price support loan.

The 1964 crop price support loan is the lowest since 1943, but farmers get supplementary payments which will maintain their income at near the $2.3 billion level of last year.

These payments may have enabled farmers to withhold wheat from the market, the analysis said, and this has kept the prices above the support level.

Another factor is that beginning July 1, 1964, flour mills were required to purchase a 70-cent domestic marketing certificate for each bushel of wheat processed for food. This certificate income helps to keep farmers' income at about the same level as last year, despite the lower $1.30 price support loan rate.

The certificate plan increased the price to the mills by about 18 cents per bushel above last year. Therefore the mills ground a lot of wheat just before the deadline and had big flour stocks on hand during July and August.

Hobbs Sets Homecoming For Saturday

HOBBS — Saturday will be Homecoming Day at the Hobbs School.

The planned activities will begin at 3 p.m. with registration, and the annual homecoming program will begin at 3:30 p.m.

The program will be highlighted by the recognition of outstanding teachers who have been on the faculty at Hobbs, followed by an address by Odell Walker.

The homecoming dinner, which will be catered by Carlos' Little Mexico Cafe of Snyder, will begin at 5 p.m. in the cafeteria. Tickets to the dinner will cost $1.50 for adults and high school students, and 75 cents for grade school students and children below that age.

A football game between Hobbs and Ira will climax the activities at 7:30 p.m. A reception will be held after the game in the school gymnasium, at which time free coffee and doughnuts will be served.

Teachers to be recognized include Mrs. Loleet Helms, Mrs. Mackie Ware, Mrs. Alvoy Moles, Mrs. N. J. Guillett, W. C. Hodges, and Cleveland Littlepage.

A. O. Dennington, superintendent of schools, will welcome the homecoming visitors, and Geraldine Moffett will respond.

LOST

BLACK CHIHUAHUA

Near 2101 40th. St.

Answers To Name Of Pepper

Call Roy Ford

Valuable Art Works Sold At Auction

NEW YORK (AP) — Sixty modern paintings and sculptures from the collection of Mr. and Mrs. Walter Ross sold for $675,900 in an auction at the Parke-Bernet Galleries Wednesday night. The top figure was $117,500 for a Picasso.

It was from his cubist period, titled "Verre, Bouquet, Guitare, Bouteille," and went to Robert Elkon's New York Gallery.

THURSDAY TELEVISION

	Abilene Ch. 9, SCAT 4 KRBC	KMID Midland Ch. 2, SCAT 2	KCBD Lubbock Ch. 11, SCAT 6	KPAR Sweetwater Ch. 12, SCAT 3	KWAB Big Spring Ch. 4	KLBK Lubbock Ch. 13, SCAT 8
6	:00 :15 :30 :45				Summer Semester Farm Fare	Summer Semester Farm Fare
7	:00 Today :15 " :30 " :45 "	Today Show " " "	News Wthr. Today "	Cartoons "	Cartoons " " "	Cartoons " " "
8	:00 " :15 " :30 " :45 "	" " " "	" News & Wthr. Today "	Captain Kangaroo " "	Captain Kangaroo " "	Captain Kangaroo " "
9	:00 Make Room :15 For Daddy :30 Word For Word :45 "	Make Room For Daddy Merv Griffin "	Kiddie Kartoons " Word For Word "	Mike Wallace News I Love Lucy "	Get The Message I Love Lucy "	Get The Message I Love Lucy "
10	:00 Concentration :15 " :30 Jeopardy :45 "	Concentration " Jeopardy "	Concentration " Jeopardy "	Andy Of Mayberry The McCoys "	Andy Of Mayberry The McCoys "	Andy Of Mayberry The McCoys "
11	:00 Say When :15 " :30 Truth-Consequences :45 11:55 News	Say When " Consequences "	Say When " Consequences "	Love Of Life " Tennessee Ernie Show	Love Of Life " Tennessee Ernie Show	Love Of Life " Tennessee Ernie Show
12	:00 News & Wthr. :15 Cartoons :30 Let's Make A Deal :45 "	Divorce Court " " "	News Mkt. Wthr. Com. Closeup Lets Make a Deal "	News & Wthr Dateline Abl. As The World Turns	News & Wthr. Cartoons As The World Turns	News & Wthr. Names In News As The World Turns
1	:00 Loretta Young :15 " :30 The Doctors :45 "	Compass " The Doctors "	Loretta Young " The Doctors "	Password " Houseparty "	Password " Houseparty "	Password " Houseparty "
2	:00 Another World :15 " :30 You Don't Say :45 "	Another World " You Don't Say "	Another World " You Don't Say "	To Tell the Truth " Edge Of Night "	To Tell the Truth " Edge Of Night "	To Tell the Truth " Edge Of Night "
3	:00 The Match Game :15 " :30 General Hospital :45 "	The Match Game " Let's Make A Deal	The Match Game " Price Is Right "	Secret Storm " Jack Benny "	Secret Storm " General Hospital "	Secret Storm " General Hospital "
4	:00 The Price :15 Is Right :30 Father :45 Knows Best	Komic Karnival Funny Company Mr. Magoo Thre Stooges	Father Knows Best Superman "	Trailmaster " " "	Trailmaster " " "	Trailmaster " " "
5	:00 Huckleberry Hound :15 " :30 Huntley-Brinkley :45 "	Huck Hound " Huntley-Brinkley "	Huck Hound " Huntley-Brinkley "	Bullwinkle " Evening News "	Gandy Time " Evening News "	Amos 'N' Andy " Evening News "
6	:00 Local News Wthr. :15 Sports News :30 Daniel Boone :45 "	News & Mkt WT Bpt & Wthr. Oil Show "	Wthr., Local & National News Farmers Daughter "	Weather Local News Munsters "	Weather Bruce Frazier Munsters "	Weather Local News Munsters "
7	:00 " :15 " :30 Dr. Kildare :45 "	" " Dr. Kildare "	Donna Reed " Dr. Kildare "	Perry Mason " " "	Perry Mason " " "	Perry Mason " " "
8	:00 " :15 " :30 Hazel :45 "	" " Hazel "	" " Hazel "	Bewitched " No Time For Sergeants	Password " Baileys Of Balboa "	Password " Baileys Of Balboa "
9	:00 Kraft Theatre :15 " :30 " :45 "	Kraft Theatre " " "	Kraft Theatre " " "	Defenders " " "	Defenders " " "	Defenders " " "
10	:00 News & Wthr :15 National News :30 Tonight Show :45 "	News Spts W T Today Wthr Tonight Show "	News Weather Sports Tonight Show "	News & Wthr The Reporter "	News & Weather Late Show "	News & Weather Late Show "
11	:00 " :15 " :30 " :45 "	" " " "	" " " "	Peter Gunn " " "	" " " "	" " " "

Palmolive
Toilet Soap 2 Reg. Size 23c, 2 Bath Size 31c

Action, 3c Off Label
BLEACH 8 Oz. Packet 39c

Ajax
CLEANSER 2 Large Cans 33c

Elgin Colored
OLEO 1 Lb. Carton 12½c

Facial Tissue Assorted Colors
SCOTTIES 400 Count Box 23c

Spruce ½ Slices In Heavy Syrup
PINEAPPLE No. 2 Can 19c

Hi Plains
TOMATOES 2 No. 303 Cans 25c

Campfire
Pork & Beans 3 No. 300 Cans 25c

Good N Rich, Assorted Flavors
CAKE MIX 19 Oz. Pkg. 25c

Ellis Plain
CHILI 24 Oz. Can 39c

Borden's Or Gandy's, Assorted Flavors
ICE CREAM ½ Gallon 69c

Holsum, Buttermilk or Sweetmilk
BISCUITS Can 6 for 35c

Scott Assorted Colors
Paper Towels Jumbo Roll 33c

Ideal Grade A Medium
EGGS Dozen 39c

"PORK! COOL WEATHER DELICACY FROM PIGGLY WIGGLY!"

PORK ROAST Lean Northern Pork, Picnic Cut 27¢

PORK CHOPS Lean Northern Pork, Center Cut Rib Chops 59¢

Armour Star, Aged, Heavy Beef, Valu-Trimmed
RIB STEAK Lb. 69c

Booth's
Perch Fillets Lb. Pkg. 49c

Lean Northern Pork, Small Riblets
SPARE RIBS Lb. 49c

Belle O' Sea Peeled, Deveined
SHRIMP 2 Lb. Pkg. 1.79

PORK STEAK Lean Northern Pork, Lb. 39c

ROUND STEAK Armour Star Aged, Heavy Beef, Valu-Trimmed, Lb. 79c

These Prices Are Good In Snyder, October 22-26, 1964. We Reserve The Right To Limit Quantities.

TISSUE Toilet Scott Assorted Colors 4 Roll Pack 29¢

PEACHES Pacific Gold Yellow Cling, In Heavy Syrup No. 2½ Can 23¢

12 Bottle Carton, Plus Deposit
Cokes 63¢

Stokely's Red Sour Pitted
Cherries No. 303 Can 15¢

PINTOS Chef Pride 4 Lb. Bag 39¢

SUGAR Holly 10 Lb. Bag 98¢

FRESHEST FROZEN FOODS!

Banquet, Beef, Chicken, Or Turkey
Dinners 3 11½ Oz. Pkgs. $1

Seabrook, Mixed
Vegetables 2 10 Oz. Pkgs. 49c

Libby's
PEAS 10 Oz. Pkg. 21c

Seabrook, French, Or Italian Cut
Green Beans 4 9 Oz. Pkgs. $1

Mr. G.
POTATOES 3 2 Lb. Pkgs. $1

Enchiladas Banquet Beef 20 Oz. Pkg. 59¢

Cut Rite Plastic
Sandwich Bags 50 Count Pkg. 29c

Maryland Club
COFFEE Lb. 79c 2 Lbs. 1.57

Scott Plastic Hot Cups, 9 Oz.
CUPS 15 Ct. Pkg. 43c

Spam
DEVILED SPREAD 3 Oz. Can 19c

Scott, Family, Assorted Colors
NAPKINS 2 60 Ct. Pkgs. 27c

My-T-Fine Assorted Flavors
PUDDING 2 3½ Oz. Boxes 23c

Sanitary Napkins
CONFIDETS 12 Ct. Box 35c

Sunshine Tri Snack Assortment
COOKIES 9 Oz. Pkg. 39c

AT PIGGLY WIGGLY YOU SAVE MORE MONEY *and* FAMOUS S&H GREEN STAMPS!

HEALTH AND BEAUTY AIDS!

Micrin, Reg. 98c Retail, 14 Oz. Bottle
Mouthwash 66¢

F&F Twin Pak, Menthol Or Cherry Flavor
COUGH DROPS Reg. 25c Retail 2 Paks 19c

White, Reg. 19c Retail
ALCOHOL 2 16 Oz. Bottles 25c

Creomulsion Children's Or Adult
COUGH SYRUP Reg. 79c Retail 4 Oz. Bottle 59c

Chest Rub, Greaseless, Children Or Regular
BEN GAY Reg. 89c Retail 65c

Vitamin Rich Produce From Piggly Wiggly!

LETTUCE Fresh Crisp 2 Heads 29¢

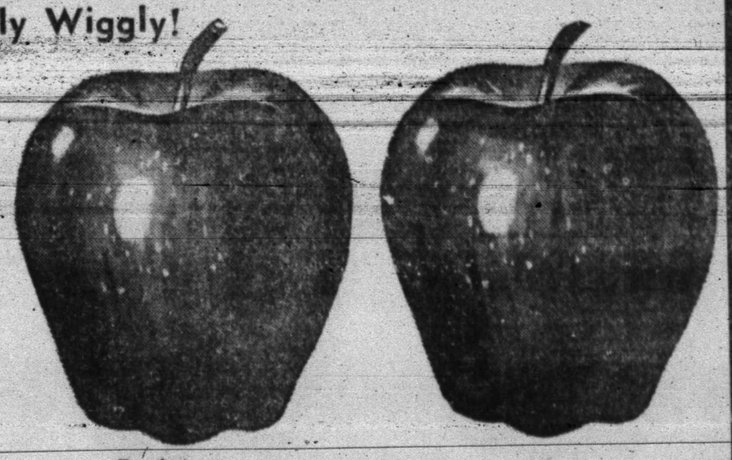

For Baking, Or Candied
Sweet Potatoes Lb. 12½c

Fresh
Romaine Lettuce Large Bunch 19c

APPLES Fancy, Red Delicious Lb. 10¢

Fresh Roasted Peanuts, Fresh Cranberries, Red Bell Pepper, Pumpkins, Avocados, Fresh Pineapple.

Lowest Prices . . . Greatest Variety . . . always at . . .
Piggly Wiggly

Airmen Learn Parchuting In Reverse

By SAM MORTON

FT. BRAGG, N.C. (AP) — The plane levels off at 500 feet as it approaches the clearing. Suddenly, a man hurtles almost straight up over the treetops. He has been sky-hooked.

In five to six minutes, the man will have been reeled to safety in the back of the plane by means of a nylon rope.

Sky-hook is the U.S. Army's latest method of rescuing men and equipment.

"We think of it as parachuting in reverse," said Sgt. Raymond Norton Jr. "We had plenty of ways to get them in, but we needed a way to get them out if they couldn't walk or ride out."

Norton, 24, an Oklahoman with 16 years in the Army, is operations sergeant for the advance training committee of the special forces training group at Ft. Bragg.

Sky-hook was given to special forces at Ft. Bragg's John F. Kennedy Center for Special Warfare last January. While perfecting the new rescue tool, the training group has made 28 live pickups and about 35 dummy pickups.

The hook itself is a mental A-frame with a 25-foot span attached to the nose of a twin-engine Caribou aircraft. The plane is large enough to maintain sufficient speed and stability against the drag of up to 300 pounds at the end of a 500-foot rope.

The nylon rope is braided for strength and flexibility so that the initial pull does not break the man's neck. It is held aloft by a helium-filled balloon.

The rope, balloon, helium, helmet and special suit — a reinforced coverall with a nylon harness — may be dropped from the plane in an aerial container.

On the ground, the balloon is inflated, the rope is attached and sent aloft. The man is ready for pickup within 10 minutes.

The plane approaches at an air speed of 110 knots to engage the loop of the pickup rope with the A-frame hook.

"You feel a slight tug at first," said Norton. "Your body probably couldn't take the sudden jerk you'd get if the rope weren't flexible."

The plane climbs slightly, the rope is pulled tight against its belly and two men in the plane grab the rope with a hook and pull it into the rear of the plane.

A 50-square foot clearing is big enough for a pickup without dragging a man or equipment into trees or other obstacles.

Small multicolored flags attached to the rope help guide the pilot in the daytime. Blinking lights with another light on the balloon are used for night pickups.

Sky-hook can be used, Norton pointed out, to rescue downed flyers on land or water, for medical evacuation and for rescuing political prisoners or other important persons.

It is excellent in situations where enemy ground fire makes the use of a helicopter impossible.

REPORTED KIDNAPED — Joseph (Joe Bananas) Bonanno, 59, was kidnaped in New York, police say. Bonanno was named in U.S. Senate testimony by Joseph Valachi as a Cosa Nostra leader. Police said Bonanno was kidnaped by two gunmen from a parked car on Park Avenue. He is under subpoena to appear before a federal grand jury in New York. (AP Wirephoto)

Hermleigh Homecoming Saturday

Saturday, Oct. 24, will be the annual Homecoming Day for students of the Hermleigh school and all schools which were consolidated into the Hermleigh school.

Registration for ex-students will begin at 1 p.m. at the high school auditorium.

Supper will be served from 4:30 to 6 p.m.

Highlight of the Homecoming activities will be the Hermleigh-Bronte football game at 7:30 p.m. This will be the first conference game for the Hermleigh Cardinals.

Pickle Packers Pick Pretty Pleased Pair

CHICAGO (AP) — Pickle Packers International has selected its 1964 king and queen consumer — Donald L. Mustard and Mrs. Carl G. Burger.

Mustard, an Elgin, Ill., insurance broker, and Mrs. Burger, a Deerfield, Ill., housewife, were given their weight in pickles Wednesday at the 72nd annual pickle meeting.

Lodge Sees No Easy Way

DALLAS (AP) — The United States must not count on "a quick, sensational and easy way out" in the war in Viet Nam, Henry Cabot Lodge told the Dallas Council on World Affairs Wednesday.

"Some have said that despite this effort the war in Viet Nam cannot be won," he said. "Yet... we of the Free World won in Greece, Korea, Malaya, the Philippines, and we can win in Viet Nam."

The former ambassador to Viet Nam said the present administration's handling of affairs in Southeast Asia will "bring victory provided outside pressures do not become too great.

Among outside pressures he mentioned sanctuaries from which Viet Nam can be attacked and the Viet Cong helped with immunity.

"Infiltration from such sanctuaries cannot be allowed to defeat the efforts of the Vietnamese are making," he said.

Astronauts Advised To Return New Automobiles

HOUSTON (AP) — Four astronauts have been told it was unwise for them to continue using new Oldsmobiles free of charge in St. Louis.

Virgil Grissom, John Young, Walter Schirra and Thomas Stafford used the new cars from June 1 to Oct. 8, a National Aeronautics and Space Administration spokesman said Wednesday.

The Manned Spacecraft Center's public affairs office said the order came from NASA headquarters in Washington on Oct. 8.

Grissom and Young are the primary crew to fly the first two-man Gemini spacecraft early next year. Schirra and Stafford are the backup crew.

They have spent most of their training time in St. Louis at the McDonnell Aircraft Co. plant, where the space capsule is being made.

A space agency spokesman said astronauts were provided cars by the government for "working purposes." He said the space men had use of the expensive cars only in St. Louis, where they were furnished by the Oldsmobile regional director.

Some geologists believe heat causes expansion of the earth, stretching the crust like a balloon.

Bell - Seale Funeral Home

Representatives For MONUMENTS And MEMORIALS

Phone HI 3-5454

READY TO TALK

Gunmen Kidnap Mobster Boss

By RICHARD F. WHALEN

NEW YORK (AP) — Death at the hands of underworld executioners probably was the fate of Cosa Nostra boss Joseph (Joe Bananas) Bonanno, police believe. They say they have no clues in his reported kidnaping.

Bonnano's lawyer said two gunmen forced Bonnano into a car early Wednesday on Park Avenue. He said they fired a shot at him as he chased them.

Police said Wednesday night they believed it was a kidnaping and not a ruse to enable Bonnano to avoid testifying before a federal grand jury. He had been scheduled to appear Wednesday.

Asked what might have happened to Bonnano, Asst. Chief Inspector Walter F. Henning said: "You don't find them alive any more. After all, we've never found Tony Bender."

Bender disappeared from his home in Fort Lee, N.J., two years ago. Mobster Joseph Valachi testified last year before the Senate Crime subcommittee that Bender was murdered by the Cosa Nostra, also known as the Mafia or the Syndicate.

Valachi also told the committee that Bonanno was one of the top figures in the Cosa Nostra and the chieftain of one of five "families" or gangs that control the rackets in metropolitan New York.

Bonanno, 59, who maintains homes in Brooklyn and Tucson, Ariz., was at the Apalachin, N.Y., underworld convention in 1957 that was broken up by State Police.

Detectives and FBI agents searched the city for Bonanno and began roundmg up his acquaintances and relatives. They said they were seeking Bonanno's son, Salvatore, who is married to a niece of the late Joseph Profaci, once a Brooklyn Mafia leader.

Five of the Bonanno gang appeared Wednesday before the grand jury, which is probing organized crime.

His lawyer, William Power Maloney, also went before the jury. He said later that he outlined events of the kidnaping.

Maloney told police that he, a law associate and Bonanno had just driven up to Maloney's apartment house on Park Avenue near 36th Street when Bonanno was overpowered by two gunmen whom he did not recognize.

He said Bonanno appeared to be struggling as the car sped off in the rain.

"Any suggestion that this was a dodge to get him out of appearing before the grand jury is utterly ridiculous," he said. "When they begin pegging shots at you on Park Avenue, that's getting pretty rough."

Steer From Lubbock Is Grand Champ

DALLAS (AP) — An 850-pound Hereford named Nipper and owned by 18-year-old Bobby Rush of Lubbock was named grand champion steer of the junior livestock show Wednesday at the State Fair of Texas.

Bobby, son of Mr. and Mrs. V. T. Rush, is a senior in Roosevelt High School at Lubbock.

The reserve champion steer is an 840-pound Angus named Horatio and entered by Marian Odom. She is the 12-year-old daughter of Mr. and Mrs. Blan Odom of Baird.

A Brown Swiss cow, Ern-Mar's Charming Dimples, was named grand champion in the all-breeds junior dairy competition. The winner was showed by Pat Isbell, 14, of Bedias, Tex., son of Mr. and Mrs. Ernest Isbell.

Steve Belt Jr., a senior at Lockney High School and a member of the Floyd County 4-H Club, showed the champion in the junior beef heifer show with Bluebird Lady, a junior yearling heifer.

HOSPITAL NOTES

ADMISSIONS: Willie Ross James, 3703 Noble; Hugh Taylor, Jr., 2312 Avenue M; Garnett Brewer, 324½ Twenty-ninth; Sular Jones, 2600 Avenue Y; Arthur A. Price, Sr., 1912 Avenue L; Pauline Wimmer, 410 Thirty - fifth; Tim Wilson Mebane, Rt. 1.

DISMISSALS: Dena Lee; Henry Selman; Nadine Johnson; Joe Ellington.

BIRTHS

Mr. and Mrs. Alvin H. Wimmer, 410 Thirty - fifth Street, are the parents of a 6 lb. 11 oz. baby boy born at 5:16 p.m. Oct. 21 at Cogdell Hospital.

Killed In Mishap

BRIDGEPORT, Tex. (AP) — William Barnsley, 32, of Bridgeport was killed Wednesday when his truck overturned on a highway north of here.

Letters To The Editor

To The Daily News:

Please print this. Have all you voters made up your minds whether you want to vote for a President who is interested in our own nation's welfare?

When the ADA and disarmament plans are carried out you won't be so proud you voted a Democratic ticket. Let's vote for conservatives in either party. Don't hold it against a man that he is a Jew — Christ was a Jew.

Mrs. W. Ed Murphy

FULLER BRUSHES

Call

Mrs. Lloyd Devenport
HI 3-6346

Mrs. James F. Thompson
HI 3-7500

SPECIAL

FOOD IS A BARGAIN GAME!

THIS WEEK

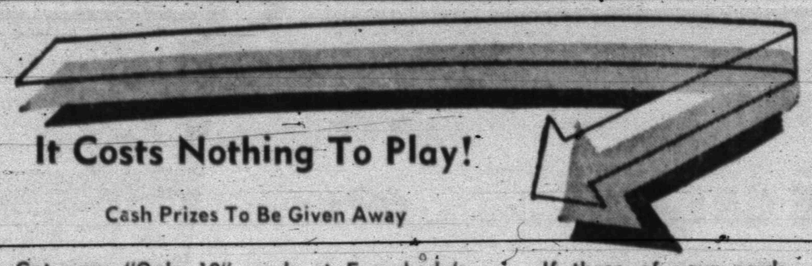

It Costs Nothing To Play!

Cash Prizes To Be Given Away

Get your "Only 19" cards at Everybody's . . . If three of your cards bear number that add up to 19 . . . you can win $117. If 19 remains on your card you win $1,400. You must wash the cards and the remaining black number on the card counts. It costs nothing to play. Come in and pick up your card.

Zee Facial TISSUE 400 Count 19c

Mazola Corn Oil OLEO Lb. 39c

Baker's Chocolate CHIPS 12 Oz. 39c

Shurfine Orange Juice 6 Oz. 2 for 53c

Booth's Fish Sticks Lb. 67c

Ashley's CHILI CON QUESO 51c

Ocean Breeze Breaded SHRIMP 10 Oz. 39c

SUGAR Imperial 10 LBS 98c

ICE CREAM Gandy's ½ Gal. 69c

FRUIT COCKTAIL Shurfine No. 2½ Can 35c

Flav-R-Pac Instant Potatoes 6½ Oz. 19c

Shurfine PIE CHERRIES 2 303 Cans 39c

Bruce, No. 3 Squat Can, Whole Sweet Potatoes 29c

Puss N Boots Pamper CAT FOOD 22 Oz. 39c

Red Dart Cut GREEN BEANS 303 Can 10c

Van Camp's SARDINES Tall Can 19c

Pet DRY MILK 12 Qt. 89c

Playtex — One Extra Right Glove RUBBER GLOVES All For 1.29

Food King GOLDEN CORN 2 300 Cans 23c

Del Monte PINK SALMON Tall Can 69c

Tom Scott Mixed Nuts 13 Oz. 59c

Food King PORK & BEANS 2 300 Cans 19c

Hawaiian PUNCH 46 Oz. 39c

Makes 140 Glasses NESTEA Giant Size 1.29

Dishwasher ALL 39c

Gerber's Strained BABY FOOD 3 for 29c

Shurfine TUNA 25c

Mission Sweet PEAS 2 303 Cans 29c

Comet RICE 2 Lbs. 49c

Ellis CHILI 1½ Lb. Can 49c

Reynolds Aluminum FOIL 25 Ft. Roll 29c

COFFEE MATE 11 Oz. 79c

Eat The Best Meats . . . Get U.S.D.A. Choice Beef At Everybody's And Save

BACON Armour's Lb. 49c

U.S.D.A. Choice SIRLOIN STEAKS Lb. 89c

U.S.D.A. Choice, Blade Cut CHUCK ROAST Lb. 43c

GROUND BEEF Fresh 3 Lbs. $1

WIENERS Swift Premium Lb. 59c

LITTLE SIZZLERS Hormel 12 Oz. 49c

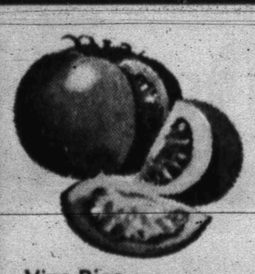

Save On Garden Fresh Fruits & Vegetables

Vine Ripe TOMATOES Lb. 19c

Ky. Green BEANS Lb. 29c

Yellow ONIONS Lb. 5c

Washington Delicious APPLES Lb. 19c

FREE

One Piece Each Week For 20 Weeks

ELEGANT 22-K Gold Dinnerware

With Purchase Of $7.00 Or More

MEMBER AFFILIATED FOOD STORES

WE GIVE BUCCANEER STAMPS

DOUBLE STAMPS ON WEDNESDAY

Everybody's CASH GROCERY