Local Pictures!
Local News!
Local Editorials!

THE CISCO DAILY PRESS

Combined With Cisco Daily News and Cisco American and Round-Up November 1, 1937

In an area of benevolent climate, blessed with an abundance of the purest lake water, possessing the best in recreational facilities, situated on the Bankhead, all-weather route, with three railroads and many highways, Cisco is the best place in Texas to live and to work.

VOLUME XXI. CISCO, TEXAS, SUNDAY, SEPTEMBER 1, 1940 NUMBER 25

REGISTRATION FOR CHS STARTS TUESDAY

Through the Editor's Spectacles

By GEORGE

This column from time to time has insisted that there is only one way in which to develop retail trade in Cisco commensurate with the support required for a community of this size and with the trade resources around it. At the risk of being tiresome on the subject, the column is going to repeat its conviction today:

Give the farmer a market!

The solution is not a simple one. It involves a great deal more than setting up a place for farmers to come and bring their produce and receive money for it. It is silly to think that any solution so simple could possibly exist. If it were possible to establish a continuing and profitable market for farm goods by merely providing some sort of exchange, how very readily we would and would do so. But it isn't easy. On the contrary, the answer to the question concerns a lot of hard work and sound planning, a lot of hardship and a lot of disappointment.

To make a market successful it is essential that the operators of the market profit. A good market must be a good business. An unstable market is an abomination. It is worse than no market at all. To make a market profitable involves a number of factors. There must be stable products, consistent production, good management, fair policies, etc.

It is as hard as the dickens to establish such a center. But unless it is done, the man upon whom our economy now primarily depends will take his produce where the cash is and his business will follow his footsteps. For bless you, dear brother, the old boy down on the farm may wear overalls where you wear pants with creases in them, but he is looking for the same sort of spondulicks that you are chasing and—this being a free country—he will inevitably take his business where the most spondulicks are and where he is welcomed for the business he is able to create. If you are looking at a deserted store now, ponder these facts a while.

A great deal of the reason for the laziness and helplessness that has affected so many business men in these doldrums is found in the fact that we are accustomed to think in terms of [illegible]. We have no imagination. We are too contented with what now exists to consider that there could be any different situation. And yet only the other day a hardware merchant in Cisco pointed to a case of bread [illegible] and remarked, "No [illegible]. The [illegible] are now [illegible] their bread." A [illegible] addition to the [illegible] offered by [illegible] [illegible] of the [illegible] [illegible] is [illegible]. Change is constantly making our economy over.

[illegible]

(Continued on Page Three)

Map of Ceded Rumania Territory

(NEA Telephoto

This Telephotoed map, shows the area that was ceded to Hungary by Rumania at the Vienna conference.

400 Sheep and Goat Raisers Due to Attend Meeting Here

COUNTY-WIDE PROGRAM AT LAKE CISCO

A meeting which is expected to attract more than 400 sheep and goat raisers of Eastland county will be held in the park below Lake Cisco on Friday, September 6, beginning at 9:30 a. m.

The day's program will be made up of a series of educational talks by outstanding authorities on the raising of sheep and goats. At noon a barbecued chevon dinner will be served, and the meeting will adjourn not later than 4 o'clock.

Among speakers to be present are Dr. R. H. Hodges of Ranger, who will explain the solution of some of the problems usually encountered by beginners in sheep and goat raising; W. H. Dameron, superintendent of the ranching experiment station at Sonora, who will tell how to build and preserve pastures; W. R. Nisbet, A. & M. extension sheep and goat specialist; A. K. Mackey, secretary of the Texas sheep and goat raiser's association, and R. Beal Pumphrey, who will talk on various phases of goat raising and management.

Every sheep or goat raiser and others interested in the future agricultural prosperity of Eastland county are cordially invited to attend. Women are especially welcome, it was announced.

Sheep and Goat Raisers to Meet

The Fort Worth managers of the [illegible] Wool and Mohair [illegible] has called a meeting of all sheep and goat raisers who are [illegible] to take place at the [illegible] hotel, Ranger, at 2 o'clock Tuesday afternoon at which time a project for organizing a branch office of the association will be discussed.

[illegible]

[illegible]

Honor Man

RAYMOND REAMES

* * *

Cisco Youth Named Honor Man in Navy

Raymond Reames, son of Mr. and Mrs. F. T. Reames of Cisco, was recently chosen honor man out of the 121 men in his company at the United States Naval Training Station in San Diego, California, according to word from commanding officers at the station.

He was selected as being "most conspicuous in his attention to duty," and he demonstrated "the most ability to profit from the instruction given," the statement said.

Raymond graduated from the Cisco high school in 1940 where, as a senior, he was selected by the teachers as being the most valuable student, and was awarded the coveted Rotary medal. He was also a high honor graduate, and a two-year letterman in football.

Mrs. George [illegible] of [illegible], Tennessee, has been visiting relatives and friends here for a week. She is a former Ciscoan.

SQUAD STARTS TRAINING HERE ON MONDAY

Coach J. T. Petty Saturday announced that he would meet all members of the Cisco Lobo squad at the high school building at 4 this afternoon.

The first practice session of the new season will be held at 7 a. m. Monday at Chesley field. There will be two practice sessions daily, he announced.

The Loboes open their 1940 schedule against Eastland here on September 13. There follow three tough AA non-conferences games with Burkburnett at Burkburnett September 20; Sweetwater at Sweetwater, Septmbr 27, and Childress at Childress, October 4.

The first conference game will be with Mineral Wells here on October 11. A non-conference fray with San Angelo will be played at San Angelo on October 18, after which the Loboes will play four conference games as follows:

October 25 — Stephenville at Cisco;

November 1 — Brownwood at Cisco;

November 11—Ranger at Ranger, and

November 28—Breckenridge at Breckenridge.

The Loboes will be joined in their practice sessions this week by the 1939 state champions, the Lubbock high school Westerners, and by the Abilene Eagles, a team which has time and again gone to the state finals, winning several championships.

The Westerners, coached by a former Lobo, "Cooter" Keves, will arrive this afternoon and establish themselves in the Mobley hotel.

The Eagles, coached by [illegible] Mayhew, will arrive Monday and take up quarters in the Laguna.

The three squads will put more than 100 class AA gridmen on Chesley field for the week's workouts.

MOVES OFFICES

Dr. W. P. Lee has announced removal of his offices from the second floor of the Bass building to suite [illegible], second floor, the Cisco State bank building. Dr. Lee is a general practitioner emphasizing [illegible]. He is also city health officer.

FUNERAL FOR AUTO VICTIM AT 5 TODAY

Girl, 12, Dies of Head Injury When Car Hits Guard Rail

Funeral services will be held at 5 p. m. today for Edith Arneta Calloway, 12, of Cisco, who was fatally injured early Saturday morning in an automobile accident in which four other occupants of the car were injured, none seriously. Arneta died almost instantly of a fractured skull. The others were taken to a Ranger hospital for treatment. The girl was thrown from the rear seat through the windshield.

The accident occurred two miles northeast of Ranger on highway 80, about 1 o'clock Saturday morning, when the driver of the automobile, a 1935 Chevrolet, momentarily lost control and the machine crashed into a guard rail.

Other occupants of the automobile were Mrs. C. M. Constant, driver, manager of the Mobley hotel dining room; her daughter, Bonne Jean; Mrs. Stella Calloway, mother of Arneta, and Miss Effie Head. Mrs. Constant was the most seriously injured of the four survivors, receiving cuts and bruises and suffering severe shock. Mrs. Calloway, Miss Head and Bonnie Jean received only minor injuries.

Arneta is survived by her mother, nine sisters and four brothers. Her father was killed here several years ago in an automobile accident. Another brother is also dead.

Neil Lane Funeral home is in charge of burial arrangements.

Funeral For Mrs. James At Baird Today

Funeral services will be held at the Methodist church in Baird at 1:30 p. m. today for Mrs. Verda James, about 50, who died very suddenly at her home in Baird Friday morning. She is the mother of Mrs. A. L. (Shy) Osborn of Cisco.

Mrs. James, who had worked as cashier in the Baird office of the West Texas Utilities company for 12 years, is survived by another daughter, Catherine, of Baird, and a son, Billy, of Odessa. Her mother, Mrs. M. J. Gilliland, and a twin sister, Mrs. V. E. Hill, of Baird, also survive.

Mrs. James complained of feeling badly Thursday and remained at home until noon, after which she went to the office and worked until 5 p. m. Early Friday morning, she told her daughter, Catherine, and her granddaughter, Patsy Osborn, of Cisco, that she would remain in bed that morning. About 15 minutes later they found her dead.

It was reported that her death was a result of cerebral hemmorhage.

SISTER ILL

C. B. Snyder, prominent Moran rancher, was called to Des Moines, Iowa, Saturday to be at the bedside of a sister, who is seriously ill.

Mr. and Mrs. Frank Vernon and children, Frank, Jr., and Betty Mae, of Dallas, are guests of Mr. and Mrs. William Reagan.

Mrs. Ed Fox of Dallas is visiting her son, H. O. Fox, and Mrs. Fox.

Weather

WEST TEXAS: Sunday scattered afternoon and evening showers and thundershowers near the southwest portion; little change in temperature.

EAST TEXAS: Partly cloudy Sunday.

Dem Nominee Sounds Keynote

(NEA Telephoto

Henry A. Wallace is pictured above as he sounded the keynote of his campaign for vice president on the Democratic ticket in a speech at Des Moines, Iowa, accepting the nomination. Wallace bitterly assailed the Republicans as appeasers of the European dictators.

What It Means:

THIS THERMITE BOMBING

By MORGAN M. BEATTY
AP Feature Service Writer

WASHINGTON, Aug. 31—Read the statements of the Reich high command and the British air ministry with the help of a man who knows his military planes and his bombs and you reach the astonishing conclusion that the air war we're reading about every day is not even well started yet.

It is true, of course, that many lives have been lost, much property damaged. It would be hard to explain to a man who has seen his neighbor die, or to a flier who has spun out of the sky that the air war is not on.

But, if the experts have it right, air fighting up to now is a warm-up for the war to come, and an effort on both sides to crack morale on the other. In the warm-up each side learns the other's long suits, his short-comings. By constantly driving civilians already fed up with war to air-raid shelters, they're inflicting a sort of third degree intended to crack nerves, make people ask for rest, even if their country has to lose a war.

* * *

Both Berlin and London Mention It

Experts will tell you that air war—all-out air war—will begin with an eight-letter word spelled "T-H-E-R-M-I-T-E!" We've already had fleeting glimpses of the word in the communiques from Berlin and London.

Thermite is a simple mixture of powdered aluminum and powdered iron oxide, all bound up with magnesium wire. Attached is a fuse to set off the magnesium, like a battery sets off a photographer's flash bulb.

When a big package of thermite is dropped, the fuse detonates, sets off the magnesium, and the thermite, thus primed heats up. Within a few minutes it is a white hot mass of molten metal capable of melting steel. It gets hotter than 3,000 degrees Fahrenheit, which is hotter than any ladle of molten steel in a blast furnace. Therefore, it will set fire to anything inflammable. It is a small river of fire itself.

* * *

Just A Package Of Heat

All military men say thermite bombs, or incendiary bombs. But technically the package is no bomb at all. Merely a heater-upper.

It's no secret weapon, either. The military men of all nations know the formula, use it in practice bombing attacks. Secret tests by the American air service, for instance, have convinced authorities that thermite bombing is capable of destroying any big city, and a single big raid might be enough. Maybe two hundred planes, or less.

A city can be levelled by fire, because the present war and previous wars have demonstrated that air raids cannot be stopped. There is no defense against big squadrons of airplanes. Some of them are bound to reach their objectives, no matter what the defending force does.

* * *

Will Bring Retaliation

The first great raid with thermite, of course, will bring retaliation with thermite. That's the question mark of the coming air war. Nobody knows what will happen after it starts.

Will the people of either England or Germany rise up, overthrow the government, force a peace at any price to prevent further destruction?

Both Messrs. Hitler and Churchill would like to know the answer to that one. They'd give their right arms for it, for then they'd know whether to start an "all-out" air war.

London Bombed In Third Daylight Raid

LONDON, Aug. 31 (A. P.)—German air raiders dropped bombs in the London area Saturday when the third of their fierce daylight thrusts carried through the capital's defenses.

With the brilliant early afternoon sun at their tails, the attackers executed a lightning assault which left an undetermined number of casualties in a suburban town at the height of Saturday shopping.

Men, women and children [illegible] [illegible] to shelter.

A resident said eight bombs dropped in that sector. Buildings were shaken and clouds of dust [illegible]

(Continued on Page Three)

CLASS WORK WILL BEGIN SEPTEMBER 9

Students Expecting to Attend College Must Get Transcripts

High school registration will begin Tuesday morning at 8:30, according to Principal O. L. Stamey, who asked that all classified seniors be at the school at that hour to receive their schedules. Juniors will register on Wednesday, sophomores on Thursday, and freshmen on Friday, at the same hour, it was stated.

Class work will begin Monday morning, September 9, throughout the entire public school system. At that time the classes will run through their schdeules and books will be issued.

Prin. Stamey also pointed out that graduate seniors who expect to attend college either in Cisco or away from home should secure their transcripts from the high school office before leaving. A transfer of high school credits is necessary for entrance into any college.

The Cisco Junior college will open for its first term on September 9. Further announcements respecting the college opening will be made later this week, college authorities said.

Funeral For Ben Shelton On Wednesday

Funeral services will be conducted Wednesday at Datona Beach, Florida, for M. B. (Ben) Shelton, son of Mrs. W. C. Shelton of Cisco, who died Friday morning very unexpectedly.

His sister, Mrs. Robert Mancill, received a message Friday stating that Mr. Shelton had died very suddenly, and later in a conversation with Mr. Shelton's son, it was learned that his death came as the result of a heart attack.

Mr. Shelton, 52, has lived in Florida for 20 years, and for a number of years has been employed by the city of Datona Beach. He is the third son of Mrs. W. C. Shelton, and his death was the first of 12 children in the family, the father having died 15 years ago.

His survivors include his wife and two sons, and four grandchildren of Datona Beach; his mother, Mrs. W. C. Shelton, of Cisco; five sisters, Mrs. E. L. Graham, Mrs. J. W. Wilson, Mrs. Robert Mancill, of Cisco, Mrs. Frank Yoder of San Antonio, and Mrs. Harry L. Edwards of Houston; and six brothers, S. M., James M. and C. C. Shelton of Abilene, E. B., W. E. and W. L., of Fort Worth.

Mrs. W. C. Shelton, Mrs. E. L. Graham, Mr. and Mrs. James M. Shelton, and C. C. Shelton left Saturday by way of Fort Worth, where they will be joined by E. B. Shelton. From there they will go to Houston to be joined by Mrs. Edwards and Mrs. Yoder, and on to Datona Beach to attend the funeral.

Press Will Not Be Issued on Labor Day

There will be no edition of the Cisco Daily Press tomorrow, observing the annual custom of declaring a holiday on Labor day.

The Eastland county courthouse will also be closed, except for the 88th district court, which will empanel a grand jury at 9:30.

CONVALESCING

Mrs. Burette Deal, who has been a surgical patient at a Ranger hospital for the past three weeks, has been discharged and is convalescing at her apartment home at the Fox apartments.

The Cisco Daily Press

and CISCO DAILY NEWS
(Consolidated with Cisco Daily News and Cisco American and Round-Up, Nov. 1, 1937)
Member of the Texas Press Association

Published each afternoon, except Saturday, and Sunday morning at Cisco, Eastland County, Texas, by the Free Press Publishing Corporation, incorporated under the laws of the state of Texas. Editorial and Publication offices at 304-306 D Ave., Cisco, Texas. Telephone 608.

THE FREE PRESS PUBLISHING CORP.
CHARLES J. KLEINER, President.
J. H. REYNOLDS, Vice President.
B. A. BUTLER, Vice Pres. and Sec.-Treas.
F. D. WRIGHT, Counsel.

B. A. BUTLER ..... Editor and Publisher
STANLEY WEBB ..... Advertising Manager
W. D. BRECHEEN ..... Superintendent
CATHRYNE RUSSELL ..... Society Editor

A home-owned and home-controlled newspaper devoted to the upbuilding of Cisco and Eastland county, independently democratic in politics.

SUBSCRIPTION RATES: Within First and Second Postal Zones, Per Year, $3.50. Rates Higher Within Other Zones. Weekly Rural Edition, per year, $1.00 in Eastland County.

National advertising representatives, Texas Daily Press League, Dallas, Texas.

Any erroneous statement reflecting upon the character or reputation of any person will be gladly corrected if brought to the attention of the publishers. The Cisco Daily Press assumes no responsibility for errors in advertising insertions beyond the price of the advertisement.

Entered as Second Class Matter December 11, 1934, at the post office at Cisco, Texas, under the Act of March 3, 1879.

Labor Has Something to Celebrate

AMERICAN labor might be pardoned if it felt a tinge of loneliness on this Labor Day.

Except for Great Britain, Canada, Australia, Mexico, New Zealand and a scattering of smaller countries, it now stands alone as the last great group of free working men.

It is true that this freedom is shadowed by the looming fact of unemployment, and that those who are able and willing to work, yet cannot find work to do, may question the value of their freedom. Yet even they must take some hope from the fact that their problem is foremost in the minds of the rest of their countrymen, and that the country is determined never to rest until it is solved.

But for the 35,600,000 men and women who are today earning their daily bread, there is pride and strength even in their loneliness. They are free. If they want to quit their job and seek another there is nothing to prevent save that universal compulsion that he who would eat must work. If they decide to band together to seek mutual advantages through organization, the right is guaranteed them.

But they have other inestimable advantages. In addition to being workers, they are also free men and women. They vote for their leaders and their votes are counted, and counted equally with any man's vote. They may themselves aspire to any office, and to any position in industry. The means to better themselves through education are at hand. Social security laws have given some assurance against the terrors of old age and disability. There is every prospect that these assurances will be made stronger as the years pass. And beyond laws and constitutions, there is the old American pull toward the feeling that one man is, basically, as good as another, despite differences in education, ability, position, color, race or creed.

Yes, American labor has a good deal to be thankful for in 1940. The way in which it has buckled down to the defense of its country is evidence that it knows it. True, it stands almost alone today, but it looks steadily and confidently forward to another day, when its example will have drawn many others to its side.

—o—

Willkie's welcome lends justification to the suspicion that many voters would like to give the country back to the Indianan.

—o—

Some people want to shoot every fifth columnist in the country. Others think every second one should be shot.

—o—

Italy bans petting parties after dark, another reason why democracy should not perish from the earth.

—o—

The dollar sign was taken from an old religious symbol. People are still puting a lot of faith in it.

—o—

A thief who swipes ice from housewives' refrigerators in Columbia, S. C., is one gent who keeps cool in a slippery business.

—o—

It was bound to happen sooner or later in one of these modern wars. That free-lance submarine, we mean, which sank the Greek warship.

'I Hate to Leave the Old Place'

Hunters Will Find More Doves This Season

AUSTIN, Aug. 31 (Spc).—When dove hunters blast the lid off the closed season in Texas on Sept. 1 in the northern part of the state and on Sept. 15 in the remainder, they will find a far better crop of the fast little birds than last year, the executive secretary of the state game department said Saturday after perusing reports from his game managers in all parts of the state. All other types of game are also reported in excellent shape this year and more plentiful than in 1939.

Rainfall at the proper times of the year has provided the mourning doves with an abundance of food and they have prospered. Too, conditions in most of the state were ideal during the nesting season and mourning doves, prolific enough to raise two and three broods of birds each year, have multiplied rapidly, the executive secretary said. However, game managers studying the white wing situation have reported that while there are apparently more birds in the Rio Grande valley this year, there is a shortage of certain weeds, especialy croton, upon which the white wing feed, and there is a possibility the birds will not remain in the valley as long as they did last year before migrating to Mexico.

The mourning dove situation shapes up like this: An excellent crop of birds is on hand awaiting the hunters in west Texas all the way to El Paso. North central and central Texas has a better crop this year than last. More birds nested in these areas than in 1939, due to better conditions and a more abundant food supply. However, the game manager of the area warns hunters that the sport may not be as easy this year as in some past seasons, due to the fact that doves probably will not concentrate at tanks as much because of the greater abundance of water.

The panhandle and the remainder of northwest Texas is this year recovering from a severe drought of several years duration, but reports indicate that there is a large increase in mourning doves in the eastern half of the area and there are as many birds this season in the western portion as there were last year.

East Texas had an unusually good nesting period for doves and the game manager for the piney woods area from the coast to Texarkana reports an abundance of birds. South Texas and southwest Texas also had excellent breeding seasons and the supply of birds there is expected to be considerably better this year than last.

White wing doves, half again as large as mourning doves, and considered by most hunters as superior sport due to their antics in flight, returned to the Rio Grande valley from Mexico in larger numbers this year than last, game managers believe. However, each year several thousand acres of nesting ground is being destroyed by the clearing of brush land for crops and the birds are being forced to spread to other sections and have been seen nesting as far north as Medina county. However, the big concentration of these birds is still in Willacy and Hidalgo counties.

White wings are just now moving out into the feeding grounds, and it is impossible to say what the immediate effects of the partial failure of several weed crops will have upon the girds. They

(Continued on Page Six)

Explains Care Of Sweet Potatoes

When to start digging sweet potatoes has long been a problem facing the potato grower and to start digging before the potatoes are fully matured results in loss after they are put in storage, accordingto Ruth Ramey, county home demonstraton agent.

Miss Ramey's test for maturity of sweet potatoes is the break test. Break open a sweet potato and see how rapidly the moisture disappears. If the broken end dries slowly, it is an indication that the potato is not mature. If the broken end dries quickly, the potato is mature and may be placed in storage.

Many people already have been having sweet potatoes large enough to eat. That's good news to the homemaker who delights the family with unusual appetizing dishes in season. Try new potatoes sliced and baked in casserole with a small amount of water, bits of butter and sprinkled with sugar. Or French fry sweet potatoes to a golden brown, and dust with powdered sugar while they are draining on absorbent paper after frying.

Don't forget steamed sweet potatoes browned in drippings from baked ham or roast. Add pineapple to the ham and potatoes for an ultra tempting dish.

Way Out West In Kansas

TOPEKA, Kans., Aug 31 (AP).—An elderly, kindly appearing couple returned to the theater they had just left and began searching. A youth tapped the man, and pointed. There on the floor, in the aisle, was a pistol. The old man pocketed it and hurried out.

COINCIDENCE

WINCHESTER Va., Aug 31 (AP)—Bert Cochran and W. A. Leslie, who have worked 25 years in the same division of a rubber company at Akron, Ohio, left on their vacations. When Cochran arrived at a tourist camp here, he met Leslie. Neither had known where the other was going.

24 Transfers of Tracts of Land In Recent Filing

Transfers of 24 tracts of land in Eastland county are listed among recent filings in the office of the county clerk at Eastland. Following is a list of recent recordings of real estate transfers:

Warranty Deeds

W. A. Glenn et ux to W. H. Gay, lot 11, block 3, Glenn addition, Ranger, $10.

Colonial Loan & Investment Co. to R. V. Glenn et ux lot 6, S. E. Hittson subdivision lot 4, block 92, Cisco, $1,800.

E. E. Wood et ux to Ozell McMahan, part of black D-2, Eastland, $700.

Earl McNurlen et ux to Billy Ray McNurlen, undivided one-half interest to east half of 7-acre tract, John House survey.

Earl McNurlen to Pearl McNurlen, west half of 7-acre tract, John House survey, $10.

J. R. Thomas to D. B. Ashton, part of John House survey, $100.

E. L. Baker et ux to C. V. Russell et ux, north half of southeast quarter, section 37 block 2, ETRY survey, $200.

C. H. Houston et ux to T. E. Castleberry, part of east half of northwest quarter, section 35 block 4, H&TC survey $15.

J. V. Roberts et ux to R. L. Donham, part of south 40 acres Antonio Miller survey, $10.

B. A. Cramer et ux to H. E. Phillips, lot 14, block 5, Daugherty addition Eastland, $937.90.

Continental Gin Co. to H. D. Ohlenbushch, 2 acres of John F. Sapp survey, $800.

Guaranty B&L Co. of Galveston to F. A. Ringold, lot 12 and west half of lot 11, block 14, Ranger, $1,400.

F. A. Ringold to E. A. Ringold, certain city lots in Ranger, $10.

A. W. Norton et ux ot Mrs. Fannie J. Clark, 20 acre lot of 50 acres of the three and four league McLennan county school lands, $1.

W. H. Gay et ux to A. C. Peck et ux, lots 11 and 12, block 3, Glenn addition, Ranger, $400.

W. W. Layton et ux to S. V. Pritchard, two tracts of land in Gorman, $1,400.

R. L. Westmoreland to J. A. Westmoreland et al, undivided interest in 50 acres, De Moss survey, Comanche county, love and affection.

R. L. LClair to City of Eastland, lots 34, 35 and 36, block 7, Neblett addition Eastland, remission of Taxes.

Oil and Gas Assignments

Fred Morgan to A. J. Heller, 177 acres of northwest quarter section 37, block 3, H&TC survey, $1.

Fred Morgan to John L. Larson, 177 acres northwest half of section 37, block 3, H&TC survey, $1.

C. E. Groover et al to Paul P. Steed, portion of northwest quarter, section 108, block 3, H&TC survey, $1.

C. E. Groover et al to Danciger Oil Refineries 171 acres section 104, black 3, H&TC survey, $1.

Ralph D. Herring to Union Central Life Ins. Co., lot 2, J. W. Hall sub. of east third Thomas A. Howell survey of 96 acres, $1.

W. J. Dobbs to Max Benshoff et al, 177 acres of southwest half section 37, block 3, H&TC survey, $1.

Governor Speaks Today on Defense

AUSTIN, Aug. 31. — The part which Texas will play in the program for national defense will be outlined by Governor W. Lee O'Daniel in a radio adress today at 8:30 a. m.

The following radio stations will carry the program: KRBC, Abilene; KFDA, Amarillo; KNOW, Austin; KBST, Big Spring; KNEL, Brady; KFPL, Dublin; KFJZ, Fort Worth, KLUF, Galveston; KFRO Longview; KRLH, Midland; KPLT, Paris; XEAW, Reynosa; KGKL, San Angelo; KABC, San Antonio; KRRV, Sherman; KTEM, Temple; KCMC, Texarkana; KGKB, Tyler; KVWC, Vernon; WACO, Waco.

The program will be carried by

(Continued on Page Four)

THIS CURIOUS WORLD

By William Ferguson

ANSWER: Right. However, true potato seeds are a rarity, and cuttings of the underground tubers usually are used for reproduction.

BRUCE CATTON'S AMERICAN ROUNDUP

SIR GEORGE PAISH, WHO LOBBIES AMONG U. S. SENATORS, ISN'T REGISTERED AS FOREIGN AGENT

While Bruce Catton vacations, other members of the NEA Service Washington staff pinch-hit for him.

* * *

BY MILTON BRONNER
NEA Service Staff Correspondent

WASHINGTON. — Senator Wheeler's revelation that British Sir George Paish told him Sir George got America into the last war and was going to get her into this one, has focused new attention on the propaganda situation.

The foreign-agent register at the State Department reveals, of course, only those agents who have been candid enough to set down in accordance with law the fact that they are representing a foreign country.

But it is interesting to note that of some 400 now registered, by far the largest number, 104, represent the United Kingdom.

Japan has 49; Spain, 18; Russia, 17; Germany, 17; and so on. There is some wondering about the status of those registered to countries whose present status is now in doubt: France, 38; Holland, 14; Norway, 10; Denmark, 9; Hungary, 6; Czechoslovakia, 7; Belgium, 2; Poland, 10, and so on.

Just what sort of activities these people are conducting, and on whose behalf, it is hard to say.

Sir George Paish, who has seen fit to lobby among American senators on American foreign policy, does not represent his government, Britain asserts, and Sir George has not seen fit to register as a foreign agent.

* * *

JOHN Q. WONDERS—

JOHN Q. CITIZEN reads in his paper that the State Department is worried over the chance that, with Holland under the heel of Hitler, Japan may seize the favorable moment to grab the Dutch East Indies. John may wonder what it has to do with America, seeing the islands are such a minor market for American goods and so very far away.

John Q. may not know it, but some of the things he uses most often come—in part, at least—from the Dutch East Indies.

The last figures issued on this by the Department of Commerce are for 1938. America imported from the Dutch East Indies 4,245,000 pounds of rattan, 1,,56,000 pounds of citronella oil, and 1,343,000 pounds of cinchona bark from which quinine is procured.

Crude rubber is one of the most important of all American imports. We imported 223,699,000 pounds from the islands, this being 28.2 per cent of the total for America.

Unless you are in certain lines of business you probably never heard of kapok and jelutong. Kapok is the thing mattresses, pillows and cushions are often stuffed with, and 80 per cent comes from these Indies.

Jelutong is mixed with chicle in the making of chewing gum. More than one third comes from the Indies.

Many a grocer sells a blended coffee which is called a mixture of Mocha and Java.

Java is from the Dutch Indies to the tune of 18,000,000 pounds. The Dutch East Indies supply one-quarter of the tea drunk in America, ranking next to Ceylon and ahead of India and Japan.

The Indies have almost a monopoly in pepper used in America, supplying 49,000,000 pounds out of 52,000,000. Nutmeg and mace also come largely from there. The Indies supply almost all the tapioca.

Finally, the Indies sent America 1,370,000 algaroba beans in 1938.

ALLY OOP . . . . . By Hamlin

RED RYDER . . . . . By Fred Harman

Cathryne Russell
Editor

SOCIETY and CLUBS

Phone Numbers
344 and 608

Auxiliary to Entertain For Young People

Members of the 1940 graduating class of the Cisco high school and all college students are cordially invited to attend a lawn party to be given for them on the lawn of the First Presbyterian church Monday night at 8 o'clock.

It is the annual custom of the Presbyterian auxiliary to entertain with a "going away" party for college students and high school graduates.

Those who plan to attend are asked to telephone either 435, 797J or 66, so that the committee in charge will know how many guests to prepare for.

The Notebook

Monday

The Presbyterian auxiliary will entertain with a lawn party at the church beginning at 8 o'clock. Graduates of the high school class of 1940 and all college students are urged to attend.

Tuesday

There will be no meeting of the First Baptist Women's Missionary Society.

The First Christian Women's Council will meet at the church at 4 o'clock.

Wednesday

The Women's Society of Christian Service will meet at the First Methodist church at 4 o'clock.

The First Baptist Junior G. A. will meet at the church at 4 o'clock.

Thursday

The First Industrial Arts club will have its initial luncheon at the home of Mrs. W. W. Wallace at one o'clock.

Church of Christ

Bible school, 10 a. m. Morning worship, 11. Sermon subject: "Importance of Bible Study." Young people's meeting, 7 p. m. Evening service, 8 o'clock. Sermon subject: "Jesus Builds His Church." Prayer meeting Wednesday evening at 8.—D. Lee Hukel, minister.

First Christian Church

Sunday school at 9:45 a. m. Classes for all age groups and a warm welcome for all who come. The morning worship service is at 10:50, and the pastor will preach on the subject, "The Voyage of Life." A very cordial invitation is extended the public to worship with us at this service. The evening service will be held on the lawn of the First Methodist church in the union service at 8 p. m. Our monthly Sunday special Dollar Day offering will be received today to be applied on necessary repair work to the basement of the church. We are expecting a large offering. The regular monthly meeting of the official board will be held in the Men's Bible class room at 2 o'clock this afternoon. All members of the board are requested to be present. —Rev. J. R. Wrgiht, pastor.

FIRST METHODIST CHURCH

Church school, 9:30, morning worship, 10:50. Sermon subject, "Thy Will Be Done." Young People's meeting 7:15. Evening union service at 8 o'clock on the church lawn. Parents are urged to cooperate with church school teachers in an effort to increase church attendance. The fact that church school and church services are both a part of the morning program of worship is being emphasized. There will be a meeting of the board of stewards at the church Monday night at 7:30. —Joe I. Patterson, pastor.

Well, It's Hard On Us Honest Men, Too

OKLAHOMA CITY, Aug. 31 (AP).—G. W. Walker, U. S. secret service agent, says hot weather is hard on counterfeiters. The reasons:

They have to stand over superheater stoves to do their "home work."

They have to keep all the doors and windows closed to prevent detection.

Fishing is Alaska's greatest industry.

To Be Married in Dallas Soon

Above is shown Miss Helen Louise Graham of Houston, who will be married Saturday, September 14, to Mr. Bill Harris of Cisco. The wedding will be held in the Adolphus hotel at Dallas.

Couple to be Married In Dallas Soon

On Saturday, September 14, at 7:30 p. m., Miss Helen Louise Graham of Houston, daughter of Mr. and Mrs. D. J. McCallum of Cisco, will be married to Mr. Bill Harris of Cisco, son of C. C. Harris of Eastland. The ceremony will be performed at the Adolphus hotel in Dallas.

Miss Graham will be given in marriage by her brother, C. Howard Graham of Houston. Her only attendant will be Mrs. W. Kenneth Graham, also of Houston. Mr. Harris will be attended by W. Kenneth Graham as best man.

The bride will wear a white crepe sport frock with black accessories, and a shoulder corsage of lilies of the valley. Mrs. Graham will be attired in a sport dress of dusty blue, and her corsage will be pink rosebuds.

Mrs. Mortier Forber of San Antonio will play for nuptial music and during the ceremony Wagner's Wedding March from Lohengrin.

Following the ceremony there will be a wedding dinner at the hotel, after which the bride and groom and their wedding party will dance in the Century room.

To Brother's Wedding

The following day, the young couple and Mr. and Mrs. McCallum will join with a group of friends and relatives and motor to Bossier City, Louisiana, to attend the wedding of the bride's brother, C. Howard Graham to Miss Mary Gordon Tait of that city. This ceremony will be performed at the First Baptist church there.

The two couples plan then to return to Dallas for a short stay, returning to Cisco where Mr. and Mrs. Harris will make their home and where Mr. and Mrs. Graham will visit Mr. Graham's parents.

Lucky Tiger

Monnie Drake, 20-year-old Detroit radio and night club singer whose name has been romantically linked with Barney McCosky, Tiger outfielder, was named Miss Michigan and will represent the state in national beauty contest in Atlantic City.

London Bombed —

(Continued from Page One)

plumed into the sky. A direct hit was made on a small factory. Houses were damaged when one bomb ripped a crater in the suburban street.

Two earlier attempts to breach London's screen of antiaircraft fire, barrage balloons and fighter plane patrols were reported to have been beaten back with several planes downed on the southeast coast and over the channel.

Five Messerschmitt fighters attacked Dover's balloon barrages with aerial cannon and machine guns and got away. As fast as the balloons were brought down, they were patched up or replaced.

Great aerial battles were fought over the southeast coast and the channel.

The attacks were a follow-up for London's worst night raid of the war.

Air - besieged Londoners were cheered by an air ministry announcement that a "strong force of RAF bombers again attacked military objectives in the Berlin area" Friday night.

The fresh fury of the German attack defied the mounting toll of German planes brought down. Unofficial reports up to 3 p. m. showed at least 20 bombers and fighters had fallen to British fire aground and in the air.

This total ran considerably ahead of the official count.

About the time that the third alarm sent Londeners hastily to cover, the air ministry announced that "at least six enemy planes were shot down today and one enemy bomber last night."

Recent guests of Mr. and Mrs. C. B. Powell were Mr. and Mrs. Herman Scheiblich and children, Edward and Norma Sue of Marlin, Mrs. Aubrey Spencer and sons, Tom and Dick, of Dublin, Mr. and Mrs. Phillips and daughter, Sandra, of Weatherford, and Miss Mary Perryman of Birmingham, Alabama.

Club In Cabin Party at Lake Past Week

The 4G club, accompanied by Miss Wynema Bond and Mrs. Robert Mancill, spent the past week in a cabin at Lake Cisco, going out Monday afternoon and returning Friday.

The days were spent in hiking, kodaking, swimming and skating, and each girl was responsible for for the preparation of one meal.

During the entire time, 65 guests were registered in the guest book.

Those present were Rose Ann Woods, Gloria Graham, Cathryn Shepard, Jacqueline Ruppert, Peggy Gallagher, Dorothy Jean Anderson, Betty Slicker, Wanda June Bond, Patty Jean Boyd of Odessa and Virginia Herndon of Bonne Terre, Missouri.

PERSONALS

Miss Zona Miller has returned from San Antonio, where she attended the graduation at Kelly field Friday morning, and a dinner-dance Friday night.

Mr. and Mrs. G. R. Nance and daughter, Patsy Ruth, are spending the week-end in Abilene and Merkel.

Hr. and Mrs. Otis Thetford, Mrs. Alice Henson and Miss Chrystelle Reynolds are visiting relatives and friends in Fort Worth.

Mr. and Mrs. Mac Stephens and son, Blake, Mrs. Stephen's father, I J. Lamb, and Misses Dorothy Mayberry and Nadine Huestis, have gone to Athens to spend the week-end. Miss Mayberry, who spent the summer here with her sister, Mrs. Jack Anderson, will remain at her home in Athens.

Mrs. J. E. Spencer and daughter, Alice, Mrs. R. L. Shaw and son, Robert, are spending the week-end in Fort Worth

Little Johnny Henderson of Wichita Falls is here visiting his grandparents, Mr. and Mrs. Jonn E. Moriarty.

Tom Jones of Houston is spending the week-end here in the home of his mother, Mrs. W. L. Jones.

Miss Theresa Lee has returned to her home in San Antonio after a visit her with her parents, Dr. and Mrs. W. P. Lee.

Miss Frances Mills has returned to her home in Winters after a visit in the home of the Rev. and Mrs. Judson Prince.

Miss Gwendolyn Tunnell of Ranger is spending the week-end here in the George Daniels home.

Mr. and Mrs. C. V. Fox and children, Jean and Billy, have gone to Breckenridge, where they will make their home.

Mr. and Mrs. A. L. Jensen and children, Patricia and Charlotte, visited in Goldthwaite last week.

Carlos Medlin of Ranger spent the week-end here.

Mrs. Walter Preston and son, Charles, are visiting in Fort Worth.

Elder Thomas and Frank Nix of Brownwood have been visiting in Cisco.

Mrs. Guyle Greynolds and children, Helen Louise and Guyle, Jr., recently transacted business in Rising Star.

Hershell Clough and Henry Hagaman have returned from a fishing trip to Lake Brownwood.

Man Defeats Nature, Yellowstone Reports

YELLOWSTONE NATIONAL PARK, Aug 31 (AP).—Getting geysers to perform is a matter of balancing water.

Daisy geyser, which should erupt every 80 to 105 minutes recently failed to spout.

Naturalist George Marler was called. He discovered that Brilliant pool, near Daisy, was over flowing.

He constructed a small dike around Brilliant, raised the level two inches and soon Daisy shot a spout high into the air.

Marler concluded that water in underground channels that connect the pool and geyser probably had become "unbalanced," but all that was needed to restore order was the added pressure from the extra two inches of water.

Advertising is not an expense—its the life blood of any business.

Miss Jones Has Luncheon For Frances Mills

Miss Norma Jean Jones was hostess Saturday at a luncheon given for Miss Frances Mills of Winters, house guest of the Rev. and Mrs. Judson Prince. The luncheon was given in the R. D. Jones home.

Places were marked for Misses Frances Mills Mary Coldwell Loyce Coats, Dorothy Isenhower, Ruth Roach and Norma Jean Jones.

Specs---

(Continued from Page One)

community energy and ambition must build for the future. Instead of trying to take away what another community has developed for itself, vainly trying to "divide the poverty" as Mr. Willkie so succinctly put the matter, we ought to be trying to develop new business and new industry. A Scranton farmer has demonstrated that some of the finest apples and peaches in the country can be grown in Eastland county. Others have developed some of the world's best commercial sweet potatoes. Sheep and goat culture is being demonstrated as a profitable agricultural enterprise. The pecan growing industry is a source of great income possibilities. There are hundreds of opportunities on which to base a future.

But it takes work, courage and imagination. No beneficent government at Austin or Washington can dish out that prosperity. We must make it.

Turkey Steak Isn't Just Bologna

COLUMBIA, Mo., Aug. 31 (AP). They're raising turkeys so large now that you can have turkey steak.

Jewell Mayes, state agriculture commissioner, says it's so delicious it has a prominent place on midwestern hotel and restaurant menus.

Here's his favorite recipe:

The meat should be boned carefully, refrigerated for several days and then sliced across the grain. Pound it to tenderize and then slow fry in lard and steam. Serve immediately.

TREE NOTE FOR TODAY

YELLOWSTONE NATIONAL PARK, Aug 31 (AP).—The historic President Arthur tree near Old Faithful Inn in Yellowstone National park has been turned into firewood. It was felled by high winds recently. President Chester Arthur camped near the tree when he visited the park in 1883.

Mexican Stamp Combines Ancient, Modern Symbols

THE monuments of Mexico's ancient glory are united with modern air transport in the Mexican airmail stamp above, of the 1934-35 series of nine values and designs.

Central design of the stamp is a plane flying over Popocatepetl and Ixtaccihuatl, two of Mexico's most famous mountains. Surrounding this scene is a circular design, probably the artist's conception of the Aztec calendar stone.

In the foreground, center, is the Pyramid of the Sun. Although the actual pyramid at Teotihuacan has 243 steps, the stamp shows only 13, the number of months in the Sacred Year. The pyramid on the stamp shows five stages, corresponding to those of the real temple.

The lettering was inspired by inlaid designs found in ancient tombs.

DR. E. C. HERRON
Chiropractor
507 West 8th Street
Telephone 250

Former Cisco Girl Wed Recently

Mrs. Robt. Reeves, who before her recent marriage in Midland was Miss Glenna Pippen, daughter of Mr. and Mrs. J. L. Pippen of Cisco. The young couple make their home at Midland.

Parents Announce Wedding of Daughter

Mr. and Mrs. J. H. Rouch of Eastland, former residents of Cisco, announce the marriage of their daughter, Ruth, to Mr. J. B. Adams of Cisco.

The young copule were married April 21, in Mineral Wells. They will make their home in Olden.

Mrs. Adams is a graduate of Eastland high school.

Pete Kahagas Guest of Cisco Friends

Pete Kahagas former Ciscoan, now of Houston, is a guest of his old friends, Nick Nicklas and Sam Draganis of the Savoy Cafe. Pete operated a cafe here during 1919 and 1920, being located in the John Winston building now occupied by the Rawson tin shop. Leaving here in the latter part of 1920 he was in business in Ranger, then later located at Houston where he recently disposed of his cafe business.

He will remain here for the next two weeks.

Cisco Couple Are Parents of Girl

Mr. and Mrs. Curtis Yancey are parents of a daughter, Kay Annette, born Friday at their home. Mother and baby are reported doing nicely. Mrs. Yancey is the former Miss Opal Sutton.

Mr. and Mrs. R. J. Butts and daughters, Barbara and Roberta, of Covington, will spend today and Sunday with Mrs. Butts' parents, Mr. and Mrs. O. J. Russell.

Mr. and Mrs. L. E. Boyd and children, Patty, Emily Joe, Billy and Jack, of Odessa, are here for a week's stay with relatives and friends.

Miss Anne Buckley is spending the week-end in Dallas.

Girls Honor Miss Haynie With Shower

Honoring Miss Jessie Lee Haynie, who is to be married September 28 to Mr. Arthur Gutierres of Vancouver, Washington, Misses Edleen Armstrong, Mary Louise Poe and Betty Lou Powell entertained with a personal shower in the J. E. Armstrong home Wednesday evening.

A pink and white color scheme was employed in floral decorations and all appointments. Large baskets of flowers in artistic arrangements decorated the rooms.

The dining table was laid with a Madeira cloth and in the center was placed a mirror, bearing a rectangular crystal bowl containing verbenas. White candles in crystal holders were placed at either end of the centerpiece.

The guests were greeted by Miss Armstrong, then registered in the bride's book, presided over by Miss Powell. Miss Poe poured punch.

Those who attended or sent gifts were: Misses Catherine Draganis, Inka Sherman, Bettyrue Logan, Betty Rose McBride, Jeanne Jamison, Alice Slicker, Catherine Mae McDaniel, Betty Lou Powell, Zona Surles, Katherine Loftin, Dorothy Slaughter, Mildred Kimmell, Jane Moore, Myra Jean Tompkins, Betty Jane Wilkey, Violet Elliott, Anna Jo Tableman, Billye Cole, Marie Hunterman, Wynema Bond, Nanella Bible, Alice Spencer, Ruth McKissick, Cathryne Russell, Lurline Poe, Dorothy Jean Walker, Marilyn Shertzer, Lillian Spears, Jane Gilman, Helen Draganis, Mary Sue Mobley, Marie Tune, Brenda Warwick, Freda Fern Erwin, Betty Mae Davis, Marjorie Moates, Laverne Hampton, Nadine Huestis, Mary Elizabeth Wright, Melvina Heyser, June Morehart Bobbie Grace McWhorter, Daisy Wood, Octava Jones, Mmes. Eldon Anderson, Marston Surles, Kessler Thomas, Jack Abel, Oliver Thomas, J. F. Benedict, J. E. Caffrey, James Haynie, J. E. Armstrong, and R. L. Maddox of Mexia

Sewing Club Meets With Mrs. Crawford

The Stitch and Chatter club met in the home of Mrs. W. E. Crawford Thursday afternoon. An enjoyable afternoon was spent in quilting, and refreshments were served.

The group will meet Thursday, September 5, with Mrs. H. L. Jackson, 500 Avenue H.

Those present were Mmes. Jay Warren, W. W. Sledge, H. L. Jackson, C. L. Nix and the hostess, Mrs. W. E. Crawford.

GUESTS HERE

Mr. and Mrs. Herman Reimer have as their guests Mr. Reimer's brother and his wife, Mr. and Mrs. J. A. Reimer, and Miss Millie Knowlton of New York city.

HOSE
Special
VANNETTE

New Fall Shades. 2 Thread and 3 Thread Regular $1.00 pair. Sp. Luxury Hose at our economical price.

89c

Extra Special!
LUXURY SLIPS
PANDORA
NEW FALL STYLES
No better slips anywhere than these new Pandora's. Famous for fit, for wear, for beauty.
1.98
Other New Slips, Sp. 1.00
Pandora Gown and Pajamas 1.98 up

You're invited to see the New Fall Clothes we have assembled. For quality, style, and value, we think they are unsurpassed. Come in and look around.

'Just Like His'!
Slack Sets
NEW FALL STYLES
Other Styles at
3.95
$2.98 and $5.95

ALTMAN'S

SPECIAL CLASSIFIED :-: USE THE WANT-AD MARKET - - IT PAYS

When you want to buy a car, Sell a cow, rent a house, or Find a lost dog — Call 608 and see any one on the Daily Press.

Call 608—Rates Reasonably Priced—3 Days for Only 4 Cents Per Word — 6 Days, Only 6 Cents Per Word — Month, 20 Cents Per Word

NOW—Only 4½ per cent interest on HOLC homes! Easy Monthly payments that compare with rent—with as little as 10 per cent cash, and NO extra fees. Insurance and taxes included in installments. Connie Davis, Telephone 198.

NOW—Only 4½ per cent interest on HOLC homes! Easy Monthly payments—with as little as 10 per cent cash, and NO extra fees. Insurance and taxes included in installments. Connie Davis, Telephone 198.

HELP WANTED: Experienced waitress. Call on V's Cafe, Putnam, Texas. 21-6t

NEWLY DECORATED APARTMENT. 404 West 4th. 23-3tc

FOR LEASE: 320 acres of pasture and farm land, under good fence, 200 in cultivation. W. T. Rutherford, Route Four, Cisco, Tex. 23-3t

FOR SALE: 1934 Chevrolet town sedan. Will trade for livestock. 402 West 18th. Carlton Holder. 23-3t

FOR RENT: Garage apartment to couple without children. 304 West Sixth. 24-3tc

FOR SALE: 62-acre farm, near Morton Valley, 12 miles northeast of Cisco. Part in cultivation, fair improvements, good pasture. Inquire, Cisco Daily Press. 24-3t

Sell American Bantam Cars
DEALERS WANTED
CONTACT
American Bantam Car Sales Co.
318 Commerce, Ft. Worth, Texas

MARRIED can earn up to $15 weekly or more showing lovely Fashion Frocks to friends. No experience. No investment. Your own dresses FREE. Send age and dress size. FASHION FROCKS, DEPT. N-6693, Cincinnati, O. 25-1t

FOR SALE: 62-acre farm 12 miles northeast of Cisco, near Morton Valley. Good pasture, fair improvements, part in cultivation. Inquire, Cisco Daily Press. 25-3t

WANTED: Good milch cow to be fresh soon, also young hens that have moulted. 601 West 9th. Phone 305. 25-3tc

MARRIED WOMEN can earn up to $15 weekly or more showing lovely Fashion Frocks to friends. No experience. No investment. Your own dresses FREE. Send age and dress size. FASHION FROCKS, DEPT. N-6693, Cincinnati, O. 25-1t

FOR RENT: Garage apartment, newly refinished. For Couple only. 711 West Sixth. 25-1tp.

FOR RENT: Furnished house to couple. 1107 West Sixth. 25-3tp

NEW APARTMENT 301 West 9th. 25-3tc

FOR RENT: Modern 5-room house. 700 West 14th. 25-3tp

LARGE UPSTAIRS bedrooms, side entrance and bath. Gentleman or couple without children. 700 West Sixth. 25-6tc

FOR RENT: Nice bedroom close in. 406 West Sixth. 25-2tc

FOR RENT: Four-room furnished downstairs apartment. 308 Avenue N. 25-3tc

BARGAIN: See Note Hart for used tractor and plows. Also for any new equipment. 25-3t

Australia has about 100,000 men under arms.

Daily Press Want Ads Click

OUT OUR WAY . . . . By Williams

GETTING THEIR FILL

Governor Speaks ---

(Continued from Page Two)

Station KTBC, Austin, at 9:30 a. m., and by Station XEAW, Reynosa at 8:00 p. m.

The governor will report to the people on activities to date in the defense program and will discuss the contribution which every community and every person in Texas can make in promoting the security of the country an announcement from his office said.

Over $4,000,000 In New Texas Firms

AUSTIN, Aug. 31.—More than $4,000,000 of new capital entered the Texas business scene during July, when 88 new firms received charters to operate in this state according to the University of Texas bureau of business research.

Despite fewer incorporations—88 as compared with 97 in June and 104 in July, 1939—capitalization of the new firms increased, the Bureau's report showed. Aggregate capitalization during July was $4,387,000, as compared with $1,966,000 in June and $1,411,000 in July a year ago.

Six of the new firms were capitalized at $100,000 or more, 37 at less than $5,000.

Majority of the new firms were in manufacturing, 16; merchandising, 19; and oil, 14.

Twenty-one foreign corporations were given permits to operate in Texas.

Electrical Plant Bombed by RAF

BERLIN, Aug. 31 (AP).—British warplanes bombed the center of Berlin for the first time in history early Saturday with a rain of explosive and incendiary bombs wrecking several apartment houses and business buildings, starting scattered fires in the southeast section and damaging the big Siemens Schuckert electrical equipment factory.

The 4,000,000 residents of the metropolitan area huddled in underground shelters for an hour and 37 minutes as the British planes, striking under cover of darkness, carried out their most extensive assault on the German capital since the start of the war.

The German high command's daily communique said 94 British planes were destroyed Friday while Germany lost 34 and unofficially an additional 36 British planes and 47 barrage balloons were said to have been shot down in fights north of London Saturday morning. In the same period these informed sources said Germans lost six aircraft.

Greenwich observatory, in England, was founded in 1675.

We are ready to serve you at all times. Call us for Dependable Service.
Route Your Freight Via
Johnson Motor Lines
Faster than rail, regular as mail.
212 West Eighth St.,
Cisco, Texas.
PHONE 444
C. J. THOMPSON, Agt.

TO CHECK MALARIA IN 7 DAYS TAKE 666

Exclusive dealers in Dermetic Cosmetics and Derbetain, the wonder vitamin

X-RAY BEAUTY SHOP

Sixteen Births During June and July in Cisco

Vital statistics for the months of June and July, as reported to Dr. W. P. Lee, city health officer for Cisco, show there were 16 babies born to Cisco parents during those months.

Cisco Births

Following are the babies born to Cisco parents during the month of June:

Born to Mr. and Mrs. Neal Moore, June 22 a girl, Sidney Caryon.

Born to Mr. and Mrs J. B. Lavender, June 14, a girl, Iona Beatrice.

Born to Mr. and Mrs. G. W. Wallace June 15, a girl, Janice LaJuan.

Born to Mr. and Mrs. J. D. Yardley, June 15, a girl, Linda Lou.

Born to Mr. and Mrs. Ira N. Taylor, colored, June 5, a boy Roland August.

Born to Mr. and Mrs. H. N. Sublett, June 25 a girl Mary Evelyn.

Born to Mr. and Mrs. G. H. Harris, June 3, a boy Ira George.

Born to Mr. and Mrs. W. H. Robinson, June 1, a boy, Douglas Wayne.

Born to Mr. and Mrs. D. Sobe, June 8, a girl, Alberta.

Precinct 6 Births

Born to Mr. and Mrs. C. S. Boles, June 13, a girl, Wanda Delores.

Born to Mr. and Mrs. G. W. Allen, June 1, a boy, Clyde Henry.

Born to Mr. and Mrs. Earl W. Walker, June 29, a girl, Georgia Annetta.

Born to Mr. and Mrs. William Sanders, colored, June 28, a boy.

Deaths in Cisco

Brown, July 23, a boy, William Lee.

Born to Mr. and Mrs. J. A. Clark, July 21, a girl, Permelia Lenelle.

Born to Mr. and Mrs. J. B. Hall July 24, a girl, Janet Faye.

Born to Mr. and Mrs. W. N. Norred, July 29, a boy, William Augustus.

Born to Mr. and Mrs. A. Vega, July 30, a girl, Adela.

Deaths in Cisco

Ray Streight, died July 12 aged 42 years.

Eva Lisenbee, died July 23, aged 65 years.

Geisper Smith, died July 28, aged 25 years.

Dave H. Milton, died July 26, aged 72 years.

Precinct 6 Deaths

C. E. Callarman, died July 2, aged 63 years.

Danced Sickness Away In St. Willibrord Fete

ONE of the most curious processions in ecclesiastical history is the annual dancing parade at Echternach, Luxembourg, where hundreds dance through the streets in honor of St. Willibrord.

Bankruptcy Toll In July Is High

AUSTIN, Aug. 31. — Failure of two $1,000,000 firms during July sent the Texas bankruptcy toll skyrocketing, the University of Texas bureau of research reports.

Oregon has 60 state parks.

AUTO LOANS
C. E. MADDOCKS & CO.

SPECIAL BARGAIN
GORDON T. DAVIS

Eugene Lankford
Lawyer
Office, Lower Floor Cisco State Bank Bldg.

The best investment on Earth is the Earth itself. We have it for sale and they aren't making any more. See us for Farms Ranches and Cisco Property.
E. P. Crawford Agency

Surles Dairy
Grade A
Raw Milk

ROAN'S CLEANING PLANT
Suits Cleaned and Pressed, Cash and Carry 50c

NEIL LANE
FUNERAL HOME

ELITE BEAUTY SHOP

LANE
BURIAL ASSOCIATION

SMITTY HUESTIS
Texaco Service Station
Smitty Huestis Service Station

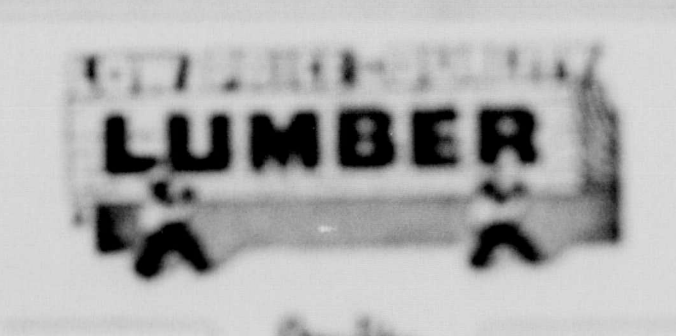

Quality Lumber
Burton-Lingo Lumber Co.

Rockwell Bros. & Co.

SERIAL STORY

LOVE ON THE LINE

BY PAUL FRIGGENS

COPYRIGHT, 1940, NEA SERVICE, INC.

CAST OF CHARACTERS

CARRIE LANE—an eastern girl who came into the frontier west to find a home.

MARK DEUEL—a homesteader who keeps his business to himself.

ASHTON OAKS—a land agent, with town lots to sell.

* * *

YESTERDAY: Carrie is terrified after the shooting. Mark laughs it off, says Newt Gale took care of Oaks all right. But Carrie is worried about him. As he walks back to his room, Newt Gale warns him to look out for the land agent.

* * *

CHAPTER V

THE Taylors left Sioux Springs early. Carrie joined them after her hearty breakfast at Ma Parmley's. The wagon was piled high with supplies, mostly for Carrie's claim. She sat between Mrs. Taylor and big Ed, perched up in front of the load.

[illegible]

being eyed from head to foot.

"Where there's dust, there's action," Carrie retorted. "Why, you won't know this country in six months, Mr. Oaks," using the identical words Oaks had used on the ride out to Rock creek two days before.

"That's right. That's right." Oaks bowed and laughed again, pushing back his black hat to wipe his forehead. "I'm glad you mentioned that. That's why I'm out here today."

"What do you mean?" Carrie asked.

"Seriously now, Miss Lane," Oaks went on, "you're not going to settle out here on Rock creek and live in a sod house, alone?"

[illegible]

smile. "I suppose Mr. Deuel is to blame for this." He nodded his head. "In that case I don't think you or Mr. Deuel either have heard the last from me."

He climbed back into his buggy, reached for his long, black whip. "It might be a good thing to remember, Miss Lane, that pretty girls sometimes get mixed up in things out here a lot more than they want to." He cracked his whip and the buggy rolled away.

Carrie, trembling, sat down on the pile of lumber and watched him across Rock creek. It was with a long sigh of relief she saw the Taylor wagon pull through the trees an hour later.

* * *

NEWT GALE was closing his livery stable at midnight when he glanced in the direction of the darkened land office across the street. A solitary figure crouched in the shadows.

[illegible]

CHAPTER VI

MARK went to bed, but he couldn't sleep after leaving Carrie Lane. [illegible]

[illegible]

CARRIE and the Taylors were ready and waiting at Sioux Springs house when Mark came for them. Carrie wore the same white dress she had on that first day Mark saw her. Looking at her, Mark was speechless for a minute. "You sure look nice," he told her, awkwardly.

The Taylors had put on their Sunday clothes and they looked little like the homesteaders who had come to town earlier that day. Mark's vest, white boiled shirt and gray suit had wrought as great a change.

Carrie was happier than he had ever seen her as they walked down Main street to the dance hall over Bill Williams' general store. Together they made a striking picture—Mark, tall, imposing, handsome; Carrie on his arm, gay, laughing, bonneted head held high. Intuitively denim-clad homesteaders and booted freighters reached respectfully for their hats as the couple passed, gathered in curious little knots in their wake.

The party was well under way when Mark led the way up an outside stairs to the low-ceilinged dance hall. A solitary fiddle whined above the din of dancing and conversation. Mark recognized the "Arkansas Traveler."

The small room was hot, crowded. Lanky, awkward young "sodders" lined the dance floor, packed to overflowing. Carrie saw quickly the men outnumbered the women there to one, felt every eye upon her.

They swung out into the jostling, milling crowd, Carrie in Mark's arms for the first time. It was unbelievably thrilling.

"Mark," Carrie smiled up into his face, "I hope we get along better than some of the couples I saw here tonight." [illegible]

[illegible]

THEY danced till midnight. Mark and Carrie danced waltzes and two-steps, and the schottische and the square-dance, whirling until it seemed they might drop. [illegible]

and loving every precious minute of it. Mark holding Carrie in his arms, drew her closer on the last waltz, till he felt the sweetness of her golden hair against his cheek, her face close to his. Somehow, Mark knew intuitively Carrie Lane was as tense, breathless as he.

And then it happened. It was a tag waltz. Mark felt a heavy slap on his shoulder and turned to face Ashton Oaks. Instantly Mark knew the man was drunk, reeling. He tried to ignore the agent, but it was too late. Carrie saw him, too, went white.

"Sorry, my dance," Oaks said through thick lips, and moved between Carrie and Mark.

"Sorry, but it isn't," said Mark quietly, trying to move out onto the floor again. Oaks shoved Mark aside roughly, taking Carrie in his arms. Instantly, the other dancers, sensing trouble, drew back, left the three conspicuously in the center of the floor.

The music screeched on, but the room grew tense, quiet.

"Oaks," Mark wheeled on him, "if you are a gentleman, you will please let my partner alone." Mark moved to lead Carrie from the floor.

It was the least he might have said, but it was too much. Grasping Carrie tighter, Oaks stood there for a second, staggering, sneering. Then he said it, so loud he could be heard across the room—"Your partner? You might be interested to know, Mr. Deuel, I spent the afternoon with her out at Rock creek.

Mark never recalled exactly what happened after that. He lunged in blind fury at Ashton Oaks, swinging, seizing him by the throat, while Carrie, screaming, ran back to the Taylors. The crowd closed in and it was over as quickly as it began. Panting, his collar torn open, Oaks was hurried from the dance hall by brawny homesteaders. The fiddler struck up "Devil's Dream," someone yelled, "Supper—come and get it 'fore we throw it out!" Carrie and Mark were caught in the rush with the Taylors and 200 others.

It was an unforgettable experience and Carrie, still shaking, clinging to Mark's arm as they passed along the long table, felt they had not seen the end of it.

(To Be Continued)

Texas Boy Champ Arrives for Meet

Here's Clark Douglas, of Cleburne, Texas' state champion automobile driver. He's shown as he arrived at the Ford Motor pavilion at the New York World's Fair, ready to compete in the finals to determine the national boy driving champion. Douglas' expenses and those of an adult sponsor chosen by himself, were paid by the Ford Good Drivers League. At the first annual Champions' Banquet at the Ford pavilion on Aug. 29, Edsel Ford, president of the league, was scheduled to award the prizes—48 university scholarships with an aggregate value of $30,000. The object of the League is to promote safety on the highways by teaching every boy in America to drive expertly. It has a membership of scores of thousands of boys in all parts of the country.

Power Consumption Two Per Cent Up

AUSTIN Aug. 31.— Consumption of electric power in Texas during July leveled off to a point only 2 per cent above that of July, 1939, in contrast to a sharp upward trend during present months, University of Texas business statisticians have announced.

Industrial use of electric power declined 3.2 per cent, while commercial consumption gained 9.4 per cent and residential use gained 5.3 per cent.

European Attitude Toward Fire Severe

AUSTIN Aug. 31 (Spc). — Interesting changes in the public's attitude toward fire were pointed out today by Marvin Hall, state fire insurance commissioner.

In the United States a man who has a fire in his home, store or factory is regarded as unfortunate, but during pre-war days in Europe, he was assumed to be a public offender, the commissioner said.

In France, if a fire spread beyond a man's property and damaged that belonging to his neighbor, he had to pay his neighbor's loss. In Germany, if a man had a fire the police ordered an investigation.

Carelessness was assumed from the fact that the fire occurred. If he could not prove in court the next day that he had taken every reasonable precaution, he was fined, and for his negligence he had to pay the city for the unnecessary use of the fire department.

Except for narrow coastal borders, Greenland is entirely covered by a vast ice cap.

There are more than 7,500 varieties of American apples.

Notice

To All Grade A Milk Producers

[illegible]

Banner CREAMERY

School Needs

[illegible]

JUST RECEIVED
a new shipment of
SCHAEFFER'S PENS
Priced from $2.75 to $10
(Sets from $3.95 to $12.75)
Other Fountain Pens from 25c up

DEAN DRUG CO.

WEST TEXAS UTILITIES CO.

AMERICA is busily engaged in building a defense of her freedom.

This freedom of ours—freedom of action, freedom of thought, freedom from fear and oppression, freedom of enterprise—is the most precious thing in the world to protect.

Electric service will play a big part in this great program of strengthening our defenses. Your electric company is ready NOW to do its full share in any task this community may be called upon to perform.

We're ready because for years we have planned far in advance in order to meet your ever-increasing demands for electrical service.

Because of this we have built power capacity in advance of any demands in the community.

To assure constant power under all conditions our several sources of electricity are linked together so that the switch at your finger-tip controls power from many sources. If one should fail, it is but a split second until a new source of power is at your bidding.

The highly skilled and trained staff of people who have built up your electric service, and who are serving you from day to day, are eager for any new task.

It is through these people, and this marvelous system of interconnected power plants and distribution lines they have built, that we are ready to do our part.

Meanwhile, we have not forgotten that our job in the future, as in the past, is to improve our service and its usefulness to you, and bring more of the good things of life to more people at less cost.

West Texas Utilities Company

Invite a visitor to West Texas—the Land of Opportunity

Values on Oil Production Are Assessed

"Every county in the West-Central Texas district assesses a value on oil production and oil properties, for both county and state ad valorem properties. Every school district in which oil production is located also assesses an ad valorem value on these same properties.

"This assessment is worked out on the basis of so much per barrel being assessed against each well for each barrel of oil produced on an average day during the year. In addition to this per barrel levy, a valuation is also placed on all pipe, pumping equipment, and other physical properties used in producing oil. On top of this, the landowners who receive royalty payments also have their royalty interests assessed a value, and the total of the county and state ad valorem tax rates are applied to this total valuation.

"For instance—in Jones county, oil production is assessed on an average valuation of $250.00 per barrel per year. The average well in Jones county has an average daily production of approximately 13 barrels per day. This gives an ad valorem valuation for state and county tax purposes on the production of the average well of $3,250.00.

"To this is added a valuation of $1,250.00 per well for equipment. This makes a total of $4,500.00 ad valorem valuation for the average well in Jones county. To this total is applied the total of county and state tax rate, which for 1939 was $1.37. This figures out a total of -61.65 state and county ad valorem tax for the average producing oil well in Jones county.

"In addition, the average producing well in Jones county pays a total of $35.00 per year school tax to the school district in which the well is located. This runs the total direct ad valorem tax to over $90.00 per year per well. Approximately the same formula is used in setting up ad valorem values, in not only all of the other counties of the West-Central Texas district, but also in practically every other oil producing county in the state.

"We have not yet found an instance where any person, who was contending that the tax on oil raised, who admitted that there was any such thing as the oil producers and the oil production in this state paying any ad valorem tax. The records of every producing county in Texas will show that this is being done.

"Some people, who admit that the "stripper" wells can not pay any further taxes, contend that there should be a sliding scale on the gross production tax on oil production. In other words, they offer the idea that the small wells could pay a small amount per barrel, and that as the production of the wells increase, the tax should be increased.

"This idea is unsound for two very practical reasson. The first is that such an arrangement would not be "equal and uniform taxation." The second is that the added expense that would be necessary to keep daily records on the production of every individual well in the state, would be so great that any differential in the per barrel tax would be more than absorbed by the added expense of this detail and routine.

"All the people of West-Central Texas, and of the rest of the state, have the fond hope that they, as individuals, will get more direct benefit from oil production. Every person who owns as much as an acre of land dreams that some day someone will drill an oil well on his property. Every business and professional man in every town in the entire state looks forward to the time when he can enjoy the benefits of increased business brought about by oil development.

"The West-Central Texas territory is now enjoying widespread and marked benefits from petroleum operations. This activity now accounts for the largest single contribution to the economic welfare of the 19 counties of the West-Central district than any one source of revenue.

"In spite of contracted markets and increased costs of operations, the industry will continue to be of proportionate benefit to all of the people of this district, unless a majority of the people are taken in by the demagoguery of uniformed and misinformed agitators."

Saved by Air Raid Shelter

A Nazi bomb wrecked her home, blasted most of the earth covering off the family air raid shelter—but this London housewife comes up smiling. The bombproof lived up to the promise of its name.

Baer Gets $30,000 for Fighting Him

Max Baer is guaranteed $30,000 for fighting Patrick Edward Comiskey at Roosevelt Stadium, Jersey City, the week of Sept. 23. Comiskey, shown being rubbed down by his trainer, Johnny Lane, is a 19-year-old Elizabeth heavyweight with a remarkable knock-out record.

German Bomber Felled by Rifle Fire

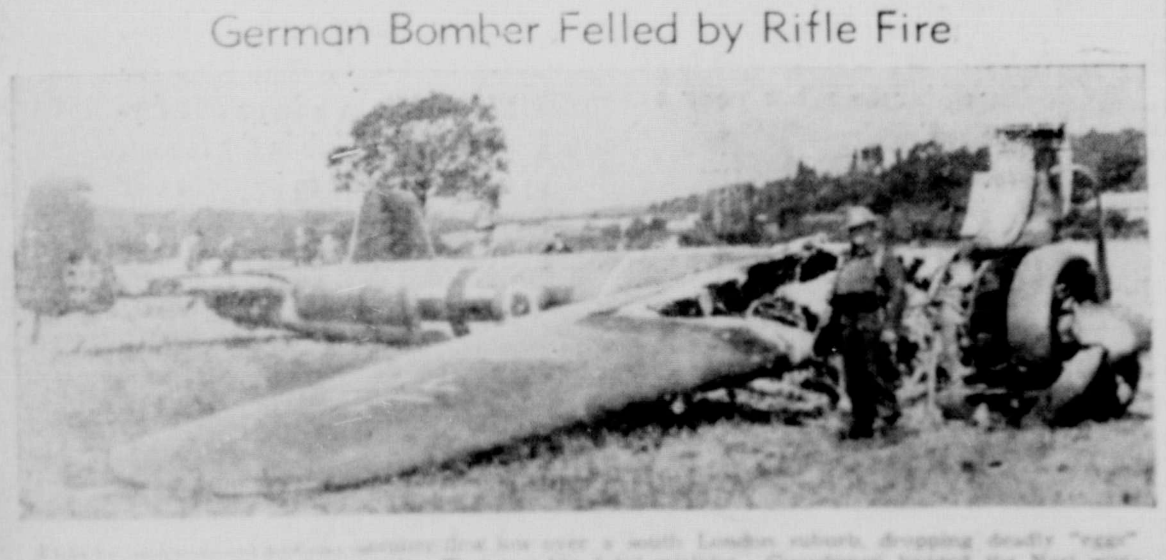

[illegible] over a south London suburb, dropping deadly "eggs" and [illegible] gunning home guards. That was his fatal mistake. Guardsmen bagged the Nazi warbird with rifle fire.

Industry Grows At End of First Year of War

NEW YORK, Aug. 31 (AP). — American industry headed Saturday for the second year of the war under momentum of a rising production trend, propelled by increasing arms spending.

The late summer upturn seemed to gather speed this week in some markets and industries. Wall street, after the quietest summer in many years, felt an early touch of autumn pep. Stocks and bonds joined the forward march in more active trading.

Worth street — textile trading center noted for is ability to sense how the business winds are blowing—saw an unusual run of buying just before Labor day, when things ordinarily are dull in the wholesale markets.

Swollen war industry payrolls made the cash registers ring out tunes of better business in many communities as cool weather sent big crowds of shoppers into retail district for autumn clothes, household goods and school supplies.

Dun & Bradstreet estimated the late August turnout lifted retail gains 7 to 13 per cent above comparable figures a year ago.

Where much of the increase in purchasing power came from was evident in the July employment figures of the national industrial conference board, a research organization supported largely by industry. The board reported 232,000 workers found jobs in construction industries, the largest gain for any sector of industry during the month.

Federal conracts for naval, air and army bases, together with new defense factories, sped building into the busiest autumn in a decade.

Residential construction at defense centers likewise contributed to the nation's growing industrial payrolls. The Associated Press index of residential building—on the uptrend for months—climbed to a new peak for the year at 107.1 per cent of the 1929-30 level compared with 95 a year ago.

Showing effects mainly of expansion in war and allied industries since the fighting broke out in Europe a year ago, the Associated Press industrial index moved up to 109.8 per cent of the 1929-30 level from 109.0 the previous week.

A year ago, on the threshold of the boom in raw material and with wholesale markets under the initial stimulus of war demand, the index stood at 95.8.

Next to auto accidents, drowning and burns are the principal causes of accidental deaths in the United States.

Hunters Will --

(Continued from Page One)

feed largely upon croton, and this crop is undeveloped due to lack of water during the late season, the seeds being less than 10 per cent normal.

Sportsmen are reminded that the combined state and federal regulation provide an open season from Sept. 1 to Oct. 31, in the counties of Yoakum, Terry, Lynn, Garza, Kent, Stonewall, Haskell, Throckmorton, Young, Jack, Wise, Denton, Collin and Hunt, and all counties to the north, and also the counties of Parker, Tarrant, Dallas, Rockwall, Kaufman, Johnson, Hopkins, Ellis, Delta and Franklin.

In the remainder of the state the open season on both species is from Sept. 15 to Nov. 15. Below the Texas-Mexican railway in the Rio Grande valley, however, only four days of shooting each week during the season is allowed by law—on Tuesdays, Thursdays, Saturdays and Sundays—but this exception is not applicable to Webb and Zapata counties.

Shooting hours are from sunrise to sunset. Last year they were from 7 a. m. to sunset.

Neither species may be shot with a gun other than a shotgun, and shotguns larger than No. 10 gauge are prohibited. Repeating or automatic shotguns must be permanently plugged to a three-shell capacity.

The daily bag limit is 12 in the aggregate of both species and the possession limit is the same. Last season the limits were 15. Baiting of doves of either species is prohibited.

While the dove season is expected to be one of the best in a decade, only a reckless person would hazard a prediction on other kinds of hunting, especially deer. While all reports to the executive secretary indicate an increase in deer, turkey, quail, squirrels and javelinas, the weather will have much to do with hunting conditions for several species of game. Last year, the temperature remained so high that little good deer hunting was possible until the closing days of the season, when a cold snap started the deer running.

DONT'S FOR DOVE HUNTERS

AUSTIN, Aug. 31 (Spc).—with dove hunting under way pertinent DONT'S which, if followed, will save sportsmen considerable trouble with state and federal game wardens have been formulated by the Texas game department's executive secretary. They include:

Don't shoot doves before sunrise nor after official sunset.

Don't shoot from a car, or along a public road.

Don't shoot doves with any gun except a shotgun larger than ten gauge.

Don't forget to plug your gun permanently to three-shell capacity.

Don't forget your hunting license if you leave the county of your residence.

Don't kill more than 12 doves per day and do not have more than 12 in your possession, white wings and mourning doves.

Don't forget to clean your gun well before taking that first hunting trip of the season.

Don't shoot when you cannot see; there might be another hunter behind those trees.

Don't leave gates open, and always get permission to hunt on private land; the tresspass law is rather severe.

Don't forget that the quail season does not open until December 1.

NAZIS WILL SET UP AIR BASES IN RUMANIA

BUCHAREST, Aug. 31 (AP). — The establishment of German air bases and headquarters for nazi tank corps and motorized units on Rumanian soil was reported by government circles Saturday to have been agreed upon at the Vienna conference Friday which gave half of Rumania's Transylvania to Hungary.

German planes and soldiers had not put in an appearance in Rumania Saturday, although the Rumanian general staff began demobilization of most of the Balkan kingdom's 1,300,000 men under arms.

Other plans were being rushed to vacate the Northern Transylvania area, ceded to Hungary by the axis powers in an arbitration award. This must be completed in 15 days.

The aroused Rumanian population in Transylvania carried on incessant demonstrations of protest to the government's capitulation.

Tens of thousands of Rumanian peasants flocked to Cluj, ancient Transylvania capital. Here and elsewhere in Transylvania there were frequent anti-Fascist outbreaks with Italy blamed largely for "selling out Rumania," as one speaker put it.

Many Transylvanian groups sent telegrams to King Carol declaring they would refuse to abide by the Vienna decision. An "armed defense corps" will be organized quickly they said.

The tension in Bucharest itself was sharpened by the resignation of minister of public health Vasiele Noveanu, an iron guardist, who stepped out as an admission of his "grave error" in agreeing to the Vienna award.

In a dramatic address to King Carol and his 40 closest advisors at a crown council Noveanu declared he had no inkling Germany would impose such an "injustice" on Rumania.

At public mass meetings in Transylvania those who signed the agreement were branded as "traitors." Church bells tolled throughout the night in doleful protest.

Funeral Held For Father of J. C. Hunter

ABILENE, Aug. 31 (Spc).—Joseph A. Hunter, 80, father of J. C. Hunter of Abilene, died at his home at Olden at 9 o'clock Friday night.

Funeral services were held at Eastland at 4 p. m. Saturday. Burial was in the Davidson cemetery at Strawn at 5:30 p. m.

Mr. Hunter was a native of Texas, born in Leon county, June 15, 1860. Most of his life was spent in the farming and road construction business. He had resided in Palo Pinto and Eastland counties 65 years. His health had been failing for the past two years.

Surviving Mr. Hunter are five sons and three daughters, a brother and three sisters. His wife died in 1900. Surviving children are Herbert Hunter, Gladewater; Dr. C D. Hunter, El Paso; J. E. Hunter, Olden; W. P. Hunter, Gladewater; J. C. Hunter, Abilene; Mrs. E. M. Parry, Dallas; Mrs R. J. Smith, Van Horn and Mrs. T. P. Love, El Paso. T. E. Hunter of of View, Taylor county, is a brother, and surviving sisters are Mrs. Elizabeth Hahurin, Olden; Dovie Hunter, Olden, and Mrs. Hahala Driscoll, Fort Worth.

Personal Attention

This Is The BANK that SERVICE Is Building

Modern Safety Deposit Service

Direct Sympathetic Interest makes the best system better.

No organization, however perfect it may be, can attain its object by substituting mechanical efficiency for the human touch.

At this bank personal attention develops a personal interest in your business that improves our ability to service you adequately and well.

First National Bank

In Cisco, Texas

MEMBER FEDERAL DEPOSIT INSURANCE CORPORATION

All That's Needed Is One Complete War

ST. HELENA, Calif., Aug. 31 (AP).—Joe Simoneich, 68-year-old inventor, has built a bombproof cellar that travels. Simoneich claims to have perfected a bullet-resistant sheeting which makes it possible for his shelter to be built above ground. The next logical development was to put wheels on it for convenience.

Italy is smaller than New Jersey.

Art, Like Mahomet Goes to Mountain

BIG STONE GAP, Va., Aug. 31 (AP).—An art center here in the heart of the Appalachian mountains is bringing art to people who had been 300 miles from the nearest gallery.

The art project, placed by the WPA to study its effect in a community where no painting had existed, drew an attendance of 12,745 in 1936, when it opened and increased to 30,818 in 1939.

Average daily attendance in classes is 100, and at exhibitions, 30. Children and adults participate in all activities.

The oldest students is 62, and the youngest five. One "graduate" of the project is studying art in college, with the support of the community.

Exhibits include works of outstanding contemporary artists and local classes. Twenty portraits of judges and court clerks have been painted for courthouses of the area. Weaving, handicrafts, woodworking and modeling are ta[ught] as well as painting.

BUSMAN'S HOLIDAY

MOBERLY, Mo., Aug. 31 (AP).—W. T. Giles and F. M. Rouch, road mechanics, built a streamlined train model, working in their spare time. It's motor powered and capable of carrying 24 passengers in three cars. They said the job was fun.

Railway history in Italy began in 1839, when a five-mile line opened between Naples and Portici.

From the time of Hippocrates (the Greek physician who lived about 350 B. C.) until a comparatively short time ago, the physician devoted practically *all* his time to curing disease AFTER it had developed.

More and more doctors are practicing *Preventive Medicine*, which is nothing more nor less than the PREVENTION OF DISEASE. As knowledge of definite causes increases, disease falls back before the advance of scientific medicine.

What has become of Smallpox, which was for centuries the scourge of the world? Vaccination is practically wiping it out. What has become of those great fatal epidemics of Yellow Fever and Diphtheria? Scientific medicine has all but eliminated the one, and will gradually eliminate the other as the public co-operates more fully toward prevention.

More recent victories of Scientific Medicine in the fight against sickness are discovery of *Insulin* for control of diabetes, and discovery of liver and ventriculin for pernicious anemia. Many victories remain to be won, but, as you read this, scientific men of medicine are laboring to conquer those yet unconquered diseases.

MOORE DRUG CO.
Prescriptions a Specialty
Phone 99 Cisco, Tex.
FILLING PRESCRIPTIONS IS THE MOST IMPORTANT PART OF OUR BUSINESS

"Telling the Public About the Doctor" appears weekly in this paper

Stock No. 438

WAS $245 IS $189 ON THE SPOT

USED CAR CLEARANCE SALE

WE'VE MURDERED USED CAR PRICES!

Were "ON THE SPOT" to Reduce Our Used Car Stock Before Winter. Bang! Bang! . . . We've Put Used Car Prices "ON THE SPOT"

LOOK AT THIS EVIDENCE!

"HERE'S THE SPOT"

1937 two-door Deluxe Ford, equipped with radio, seat covers, completely reconditioned. Was $395 now **$375**

1936 Pick-Up, completely reconditioned, good tires, good paint low mileage **$385**

1936 Standard Chevrolet Coach a good paint job, with seat covers, good tires reconditioned motor **$225**

1935 Two-door Chevrolet Coach, a good buy in this car

1937 Master Chevrolet Coach, new paint, in A-1 condition. A real buy for your money.

NANCE MOTOR CO.

Cisco, Texas

Authorized Ford Dealer

20 . . . . Degrees Cooler

PALACE NOW SHOWING

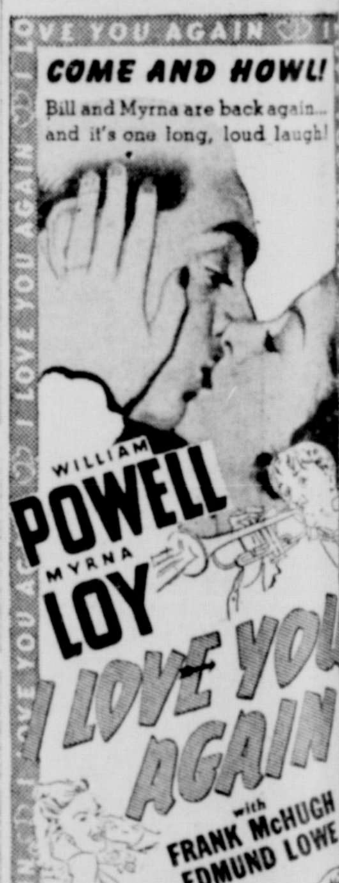

TEXAS SUNDAY ONLY