WEDNESDAY

THE SNYDER DAILY NEWS

VOL. 20, NO. 210 SNYDER, TEXAS (79549) WEDNESDAY, APRIL 29, 1970 8 PAGES—PRICE 10c

The SDN Column

One of the best methods of stimulating interest in history among young school pupils is to afford them an opportunity to see actual examples of things they read about in their books. This fascination holds through adulthood and is best exemplified these days by excursions to the Middle East region known simply as "The Holy Land," because it is the site of many events of Biblical significance.

The preservation of such examples of early-day life possibly has more widespread interest than ever before and it is deeply involved in the more modern trends toward environmental improvement.

In early 1969, the National Wildlife Federation sponsored a Gallup Poll to determine public concern about environment in America. It revealed that 85 per cent of the American public was concerned about the state of the environment. Another polling expert was retained in July for another sampling of American opinion on the subject, and it determined that 97 per cent were in favor of "reallocating" federal spending to provide more money for environmental cleanup and protection, according to the National Wildlife Federation.

★ ★ ★

Texas has some freakish examples of the whims of nature, including the "lost pines" between Austin and Houston and a variety of other vegetation and wildlife not generally observed in the region but found in the Big Thicket of Southeast Texas. The lost pines are of the yellow pine family that is prolific along the Eastern Texas border but the "lost" ones are more than 100 miles from any others.

The Big Thicket has some plants, such as sugar maple, not found anywhere else in the South or Southwest, and believed to have become isolated there back in times when temperatures were much colder in the area. For some strange reason, some of these trees which now grow mostly in New England, still thrive in the Big Thicket of Texas.

★ ★ ★

Man has better luck conserving such attractions while they still exist in numbers than he does in restoring them after they are depleted almost to the point of extinction. The whooping cranes, which dwindled to some 15 known birds back in the early forties, now are just back up to 56 after years of tedious and costly work.

Now, Arizona, once the home of the masked bobwhite quail, is getting some more of these birds after a lapse of more than 70 years. The last known sighting of masked bobwhite in that state was before 1900. Efforts were launched in 1967 to re-introduce this bird to Arizona by bringing in live-trapped birds from Sonora, Mexico.

WACIL McNAIR

★ ★ ★

Today In History

By THE ASSOCIATED PRESS

Today is Wednesday, April 29, the 119th day of 1970. There are 246 days left in the year.

Today's highlight in history:

On this date in 1945, American soldiers fighting in Germany liberated 32,000 Nazi victims at the Dachau concentration camp.

On this date:

In 1929, Joan of Arc entered Orleans and won a victory over the English.

In 1639, the colonial settlement of Newport, R. I. was founded.

In 1862, New Orleans fell to Union forces during the Civil War.

In 1894, a band of jobless men known as Jacob Coxey's Army swarmed into Washington to petition Congress for relief.

In 1913, a Hoboken, N. J. man, Gideon Sunback, patented the zipper.

In 1946, 28 Japanese leaders were indicted in Tokyo as war criminals.

Ten years ago— A 10 nation disarmament conference in Geneva adjourned until June. There was a complete deadlock.

Five years ago— At the United Nations, it appeared a solution was near in the dispute over the voting rights of the Soviet Union and other countries which had failed to pay peace-keeping assessments.

One year ago— In a White House ceremony, the presidential Medal of Freedom was conferred upon the Negro composer, conductor and painist, Duke Ellington.

★ ★ ★

THE WEATHER

SNYDER TEMPERATURES: High reading Tuesday, 85 degrees; low reading, 57 degrees; reading at 7 a.m. today, 77 degrees.

Northwest Texas: Scattered, locally severe thunderstorms in southeast tonight, gradually ending Thursday. Considerable cloudiness and turning cooler in west and north tonight. A few showers in Panhandle tonight. Cloudy and cooler Thursday. Low tonight 40 in northwest to 69 in southeast. High Thursday 64 in northwest to 78 in southeast.

Northeast Texas: Cloudy, warm, humid, scattered showers and a few thunderstorms through Thursday. Low tonight 72 to 77. High Thursday 82 to 88.

North Central Texas: Scattered, locally severe thunderstorms, becoming more numerous tonight and gradually decreasing Thursday. Turning cooler in west and north Thursday. Low tonight 67 to 77. High Thursday 75 to 85.

South Central Texas: Considerable cloudiness, warm and humid tonight and Thursday with a few showers and thundershowers in extreme north. Low tonight 72 to 78. High Thursday 85 to 100.

Southeast Texas: Considerable cloudiness, warm and humid tonight and Thursday. Low tonight in 70s. High Thursday 78 to 88.

Southwest Texas: Considerable cloudiness, warm and humid tonight and Thursday. Widely scattered showers and thundershowers, mainly in north. Low tonight 60 in northwest to 74 in southeast.

West of the Pecos: Partly cloudy with no important change tonight and Thursday. Widely scattered to scattered showers and thundershowers in east. Low tonight 48 to 68. High Thursday 80 to 96.

Coast: Southeast winds 12 to 22 knots through Thursday, gusty during the day.

INTO CAMBODIA WITH US COMBAT SUPPORT

S-Viets Launch New Operation

By GEORGE ESPER
Associated Press Writer

SAIGON (AP) — With U.S. backing, thousands of South Vietnamese troops launched a new operation against Communist command forces inside Cambodia today, the Defense Ministry announced.

It said the South Vietnamese command had requested and received U.S. combat support, logistics assistance and medical evacuation. The South Vietnamese will withdraw from Cambodia once their mission of neutralizing the enemy there is completed, a Defense Ministry communique said.

In Washington, the Pentagon announced the United States will send advisers, tactical air strikes and other support for the South Vietnamese in "a necessary and effective measure" to save U.S. and other allied lives.

The Defense Ministry said the operation was launched "with a view to neutralize the North Vietnamese Communists' scheme of using the Cambodian territory as operation bases to infiltrate, shell and attack the territory of the Republic of Vietnam."

The operation is centered in an area inside Cambodia shown on military maps as the "Parrot's Beak," west and northwest of Saigon.

The communique gave no details of the opening stage of the offensive, though newsmen along the border region had recently observed a massive buildup of South Vietnamese troops and armored personnel carriers operating out of Tay Ninh City, 50 miles northwest of Saigon. The Cambodian operation is centered southwest of Tay Ninh City.

It was the first official acknowledgment of armed forays into Cambodia by the South Vietnamese forces, although they have conducted at least half dozen others since the March 18 overthrow of the Cambodian chief of state, Norodom Sihanouk.

The communique said, "This operation is also a necessary measure in the framework of the policy of the Republic of Vietnam to gradually take more of the responsibility to defend its land and to replace American troops by Vietnamese troops."

The U.S. Command had no immediate comment on the South Vietnamese announcement.

The communique did not elaborate further on American involvement. It did not say exactly what the U.S. troops were doing.

SIGN JOINT PROCLAMATION — County Judge Sterling Taylor (left) and Mayor Bobby McCormick (right) sign a joint proclamation this morning designating Friday, May 1, as Law Day in Snyder. Witnessing the signing is Gene Dulaney, president of the Scurry County Bar Association, which is planning programs at local schools in observance of the special day.

Nixon Urges Businessmen To Keep Faith In Economy

By BILL NEIKIRK
Associated Press Writer

WASHINGTON (AP) — Amid growing concern over the stock market's long and sharp decline, President Nixon again has expressed optimism the nation's economy will pick up steam this summer after a painful leveling off process.

"Frankly if I had any money I'd be buying stocks right now," Nixon told a visiting business group Tuesday in an informal 35-minute chat on the troubled economy.

The President, said a spokesman for the group, said he will make a major report to the nation dealing with the economy and other matters in about two weeks.

As Nixon exuded confidence in the economy, Dr. Paul W. McCracken, chairman of the Council of Economic Advisers, said in Dallas the economic slowdown that began last year should mean price increases will begin to level off later this year.

In contrast to the administration's optimism, the gloom on Wall Street continued. The stock market dove again Tuesday and reached the lowest point in six years for the second day in a row.

The Dow Jones industrial average dropped 10.82 points to 724.33, the lowest since the day President Kennedy was assassinated in November 1963. The industrial average had fallen Monday by 12.14 points.

The market slump has been blamed in part on the business community's growing concern about the Nixon administration's ability to bring inflation under control—and also over generally poor earnings by major companies.

Another sign of the slowdown appeared Tuesday when the nation's big three steel companies announced their profits had dipped by more than 30 per cent despite increased revenues during the first quarter of the year.

U.S. Steel said profits dropped just over 30 per cent, Bethlehem 34 per cent, and Republic Steel 34 per cent.

The nation's largest automakers have reported similar profit declines.

On Wall Street, analysts said traders were becoming more concerned with the state of the economy. "We have discovered that inflation is bad for stocks," said Sidney Homer, an economist for a New York investment banking firm.

In Washington, Nixon's message to the executive committee of the American Society of Association Executives was: "keep your faith in the American economy."

Many To See Hurley Art Here Sunday

A number of out-of-town guests are due here Sunday for the showing of Wilson Hurley's paintings at the Diamond M Museum.

The Hurley paintings will be on display at the museum here between the hours of 2 p.m. and 5 p.m., and the public is invited to visit the museum at that time.

The artist will be present for the showing here, which has been arranged by C. T. McLaughlin, head of the Diamond M Foundation.

Hurley's versatility embrases the military, a career in law, experience in engineering and science, but his service in the U. S. Air Force undoubtedly has had significant influence upon his work as an artist. His paintings show preoccupation with vast skies.

A graduate of the U. S. Military Academy at West Point, Hurley has been on active duty with the Air Force in Vietnam.

Mixed Marriage Law Eased

VATICAN CITY (AP) — Pope Paul VI decreed today a relaxation of Roman Catholic law governing mixed religion marriages. But he upheld the Church's opposition to such marriages.

A 2,500-word papal letter allows local bishops to permit a mixed marriage to be performed without a priest. It lifts a requirement that the non-Catholic partner promise to allow the children to be reared in the Roman Catholic Church.

In another key passage, it states that a Catholic marrying a non-Catholic must promise "to do all in his power" to have children reared Catholics. This qualifying phrase did not exist in previous Church rules and recognizes problems that might be faced by the Catholic party.

Another of the 17 points in the document definitely lifts the excommunication of Catholics who marry outside the Church. This was contained in the Church's last major document on mixed marriages issued March 18, 1966. That document was drawn up by the Vatican Congregation for the Doctrine of the Faith, and did not carry the authority of today's papal decree.

Vatican officials described the new document as a "definite step" toward other religions for the sake of Christian unity.

But they conceded that there could be no full agreement on the issue until unity of Christian churches was actually accomplished.

The Pope himself said in the document that "difficult questions" connected with mixed marriages "can only be fully resolved when Christianunity is restored."

China's Satellite Whirling Normally

TOKYO (AP) — Communist China reported today its first space satellite was still whirling "normally" around the earth five days after it was fired into orbit.

In a brief Chinese-language broadcast, Radio Peking said the 381-pound package was "continuing its orbit normally" on an elliptical path which would make it visible to the naked eye when it passes Washington and other cities on Thursday.

Law Day Events Are Planned Here

County Judge Sterling Taylor and Mayor Bobby McCormick, in a joint proclamation they signed this morning officially have designated Friday, May 1, as Law Day in Snyder. A joint resolution of Congress and a Presidential proclamation also call special attention to the day.

The Scurry County Bar Association, in recognition of the day, has planned programs at three local schools. The new district judge, Wayland Holt, will speak on "Law — Bridge to Justice" in brief talks at the schools. He will be accompanied by the new district attorney, Tommie Mills. The program includes visits to Travis Junior High at 1 p.m. Thursday, Lamar Junior High at 8:30 a.m. Friday, and Snyder High School at 10:30 a.m. Friday.

In addition, the Bar Association has distributed leaflets to teachers of Fluvanna, Ira, Hermleigh and all of the local junior and senior high schools on the theme—"Law — Bridge to Justice." Chairman of the committee for the Association is George Killam Jr., county attorney. President of the Association is Gene Dulaney.

The objectives of Law Day are to foster respect for law and understanding of its essential place in American life; to encourage citizen support of law observance and law enforcement; to advance equality and justice under law; and, to point up the contrast between freedom under law in the United States and governmental tyranny under communism.

A part of the text of the proclamation issued this morning:

". . . For nearly two centuries our nation has looked to laws and independent courts for redress of grievances and the protection of the lives, liberties and individual rights of its citizens. The 13th annual observance of Law Day USA is an occasion for Americans to rededicate themselves to the ideals of equality and justice in their relations with each other.

"The day also is a reminder that the values of a free society are not self-perpetuating; that the rights we cherish carry with them responsibilities. These include the duty to observe the law, to recognize the rights of others, to exercise the privileges of citizenship, and to support the institutions of representative government . . ."

188 Absentee Votes Are Cast In County

There have been 188 absentee votes cast for the Democratic primary election to be held Saturday, May 2.

Beverly Ainsworth, county clerk, said the 188 figure compares favorably with the 148 absentee votes cast in 1968.

Senate Committee Hears Blackmun

WASHINGTON (AP) — Judge Harry A. Blackmun assured senators today that he would not let personal ideas and philosophy affect his decisions if confirmed as a justice of the Supreme Court.

Sounding like the strict constructionist President Nixon says he wanted, Blackmun testified that he would construe the Constitution to the best of his ability, "in terms of its definite and determined meaning."

The 61-year-old Rochester, Minn., judge added, however, that "many times this is obscure."

He testified before the Senate Judiciary Committee at the opening of its hearing on his nomination to fill a year-old vacancy on the Supreme Court for which the Senate earlier rejected two Southern judges nominated by Nixon.

Chairman James O. Eastland, D-Miss., asked Blackmun if he believes that the only proper function of a Supreme Court justice is to interpret the laws and the Constitution of the United States.

"The answer to that must definitely be in the affirmative," replied Blackmun.

Eastland also asked him if he thought it were proper for a justice in interpreting the laws and Constitution to take into account his own ideas with respect to social, economic and political problems.

The soft-spoken judge replied that "Of course this is a changing world, but I personally feel the Constitution is a document of specified words."

No opposition witnesses were expected. Eastland said he would call a committee meeting Thursday to act on the nomination.

STAR GAZER

By CLAY R. POLLAN

Your Daily Activity Guide According to the Stars.

To develop message for Thursday, read words corresponding to numbers of your Zodiac birth sign.

ARIES MAR. 21 - APR. 19	1 Settle	31 With	61 Persistence
7- 8-10-24	2 Plans	32 Attention	62 Before
32-45-79-83	3 Personal	33 Good	63 Interesting
TAURUS APR. 20 - MAY 20	4 Personal	34 Precious	64 Important
4- 5-12-17	5 Life	35 New	65 Decision
31-35-51	6 Made	36 Don't	66 Experiences
GEMINI MAY 21 - JUNE 20	7 Give	37 Today	67 Cannot
47-50-59-67	8 More	38 And	68 Down
70-77-81-85	9 Sincerity	39 Switch	69 To
CANCER JUNE 21 - JULY 22	10 Time	40 News	70 Trust
33-40-54-57	11 Cheer	41 Are	71 In
63-66-79-[illegible]	12 Active	42 Been	72 Tried
LEO JULY 23 - AUG. 22	13 Protect	43 Always	73 Indicated
9-26-30-38	14 Problems	44 A	74 Keep
61-71-82-87	15 You	45 To	75 Copycat
VIRGO AUG. 23 - SEPT. 22	16 No	46 Likely	76 And
16-19-25-29	17 Busy	47 Day	77 What
53-58-73	18 Can	48 Pigeonholed	78 Doors
LIBRA SEPT. 23 - OCT. 22	19 Day	49 Far-reaching	79 Pet
13-27-34-60	20 Make	50 When	80 [illegible]
74-78-84-89	21 That	51 Ideas	81 You
SCORPIO OCT. 23 - NOV. 21	22 Up!	52 Stick	82 Business
1- 3-14-21	23 Have	53 An	83 Hobby
23-42-48	24 And	54 Cheerful	84 Locked
SAGITTARIUS NOV. 22 - DEC. 21	25 To	55 To	85 Hear
36-39-52-69	26 In	56 Darkest	86 True
72-76-86-90	27 Your	57 Developments	87 Necessary
CAPRICORN DEC. 22 - JAN. 19	28 It's	58 Extravagant	88 Changed
11-22-28-43	29 Be	59 You	89 Securely
56-62-68	30 Love	60 Possessions	90 Methods
AQUARIUS JAN. 20 - FEB. 18			
15-18-20-44			
49-64-65			
PISCES FEB. 19 - MAR. 20			
2- 6-37-41			
[illegible]			

Good Adverse Neutral

WIND DAMAGE — Strong winds from the west-southwest early today leveled this tile wall for the fourth time. The building, under construction for several weeks on the East Highway, was no match for the high winds which struck Snyder before dawn this morning, sending clouds of dust rolling across the countryside. By 6 a.m. the winds had subsided, but the hot blast had sent the thermometer up to the low eighties. The wall above had been the victim of the wind on three previous occasions.

Is her hubby only 'playing it safe'?

By Abigail Van Buren

(© 1970 by Chicago Tribune-N. Y. News Synd., Inc.)

DEAR ABBY: After my eighth baby was born, I asked my doctor to "tie my tubes" so I wouldn't have any more children. It's nothing new. Lots of women have it done.

Well, that was two years ago, and yesterday my husband came home and announced that he had gone down to the doctor's office and had his tubes tied! It sure sounds to me like there's another woman in his life.

Maybe I'm just dumb, but I can't understand why HE had to have that done when there was no danger of getting ME pregnant.

Do you think he's off his rocker, or just plain don't like kids. Please don't use my name. Four of my kids can read.

"OVER BEARING"

DEAR OVER: No matter what your husband's faults may be, "gambling" isn't one of them.

DEAR ABBY: In reply to "FLAT AS A PANCAKE": Don't be disappointed in your measurements. I am stationed on Okinawa now, and the average chest size for a fully-developed woman here is 27 inches. So, cheer up! Age will help.

Respectfully,
A "GI" IN THE PACIFIC

DEAR "GI": Thanks for the comforting words for "FLAT" and all her flat sisters. It's good to know that our men in the Pacific are so compassionate, informed—and observing.

DEAR ABBY: I am only 14 years old and I have a problem. All my friends call me "conceited." I'm not really, but they think I am because I can't pass a mirror without looking at myself.

So what can I do about myself, Abby? Do you think I'm conceited or not?

NOT CONCEITED

DEAR NOT: Looking at one's self in the mirror does not necessarily indicate that you ADMIRE yourself. Perhaps you lack self-confidence and are seeking constant reassurance. Try to pass a mirror without looking into it.

DEAR ABBY: I have a suggestion for "CAN'T SLEEP" whose conscience is bothering her over her neglect of an elderly mother, recently deceased.

Go to the nearest Old Folks home and take on a "mother" or even a "mother and father." Do for them what you wish you'd have done for your own. Think how much pleasure a ride on a sunny day, a small gift or even a bouquet of flowers would mean to the elderly "forgotten-by-family" people who are in these homes. If you can't take them out, you can go and talk with them, and listen to them reminisce. You will gain a lot. I know. I've tried it and it works. It's fun! [Sign me] CAN SLEEP

What's your problem? You'll feel better if you get it off your chest. Write to ABBY, Box 69700, Los Angeles, Cal. 90069. For a personal reply enclose stamped, addressed envelope.

Hate to write letters? Send $1 to Abby, Box 69700, Los Angeles, Cal. 90069, for Abby's booklet, "How to Write Letters for All Occasions."

The Weather Elsewhere

By THE ASSOCIATED PRESS

	High	Low	Pr.
Albany, cloudy	88	51	..
Albuquerque, clear	75	34	..
Atlanta, cloudy	85	67	..
Bismarck, cloudy	46	37	1.19
Boise, cloudy	54	41	..
Boston, cloudy	74	47	..
Buffalo, cloudy	81	57	.31
Charlotte, clear	74	57	..
Chicago, cloudy	81	66	.01
Cincinnati, cloudy	74	66	T
Cleveland, cloudy	80	64	.04
Denver, cloudy	63	35	..
Des Moines, clear	90	67	..
Detroit, clear	79	61	.01
Fairbanks, M	M	M	..
Fort Worth, cloudy	83	73	..
Helena, snow	35	30	.19
Honolulu, clear	85	72	.07
Indianapolis, cloudy	76	65	.01
Jacksonville, cloudy	90	67	..
Juneau, rain	42	38	.41
Kansas City, cloudy	91	75	..
Los Angeles, clear	60	47	..
Louisville, cloudy	70	65	.39
Memphis, cloudy	83	75	..
Miami, cloudy	82	76	..
Milwaukee, cloudy	66	45	..
Mpls.-St. P., clear	75	53	..
New Orleans, cloudy	87	72	..
New York, clear	78	62	..
Okla. City, cloudy	86	72	..
Omaha, cloudy	88	66	..
Philadelphia, cloudy	73	53	..
Phoenix, clear	68	45	..
Pittsburgh, cloudy	77	62	..
Ptland, Me., clear	65	41	..
Ptland, Ore., cloudy	61	M	..
Rapid City, cloudy	59	36	..
Richmond, cloudy	71	61	.07
St. Louis, cloudy	92	73	..
Salt Lk. City, snow	43	33	.34
San Diego, clear	59	41	..
San Fran., clear	58	50	..
Seattle, rain	57	43	.01
Tampa, cloudy	85	72	..
Washington, cloudy	72	54	..
Winnipeg, cloudy	47	41	.21

M—Missing; T—Trace

THE SNYDER DAILY NEWS

Published Sunday morning and each evening except Saturday by the Feather Printing and Publishing Co., Inc., at Snyder, Texas 79549.

Entered as second-class matter at the post office at Snyder, Texas.

SUBSCRIPTION RATES: By carrier in Snyder 35 cents per week $1.50 per month. By mail in Scurry and adjoining Counties, one year $9.95- Balance of Texas one year $12.50. All other states $15.00.

MEMBER OF THE ASSOCIATED PRESS.

The Associated Press is exclusively entitled to use for republication all news dispatches in this newspaper, also local news published herein. All rights reserved for republication of special dispatches.

HOSPITAL NOTES

ADMISSIONS: Blanche Patterson, 319 Twenty-ninth; Cruz Cisnero, 138 Ave. M; Ernest Rodriquez, 1302 Twenty-eighth.

DISMISSALS: Robert Melton, Shirley Sumrall, Freddie Baker, Ada Clark, James Skelton.

Pancake Supper Set At Fluvanna

FLUVANNA — A pancake supper will be sponsored here Friday night by Fluvanna Young Farmers.

The supper will be held in the Fluvanna School gymnasium.

The price of admission for adults will be $1 each and for children 50 cents each, and the admission price entitles a person to all he can eat.

Proceeds from the pancake supper will be used to help purchase a fire truck for the Fluvanna community.

Retired Teachers Meeting Canceled

A meeting of retired teachers which had been scheduled here for Saturday has been canceled, it was announced this morning.

The meeting had been scheduled for noon and was to have been attended by Mrs. Leoma Rasor of Lubbock assistant state director of the Texas Retired Teachers Association.

Two Killed In Floydada Crash

FLOYDADA, Tex. (AP) — O. J. Miller of Plainview and Benjamin E. Moss, vice president of the Commerce Union Bank of Nashville, Tenn., died Tuesday when their single-engined plane crashed and burned about five miles northeast of here.

Miller was a salesman and pilot for Miller Flying Service in Plainview. Moss was returning to Nashville from Plainview.

A farmer who witnessed the crash said the plane nosed down, hit the ground and burst into flame.

An employe of Floydada said the aircraft was apparently having trouble before the crash.

The crash was discovered by a deputy sheriff.

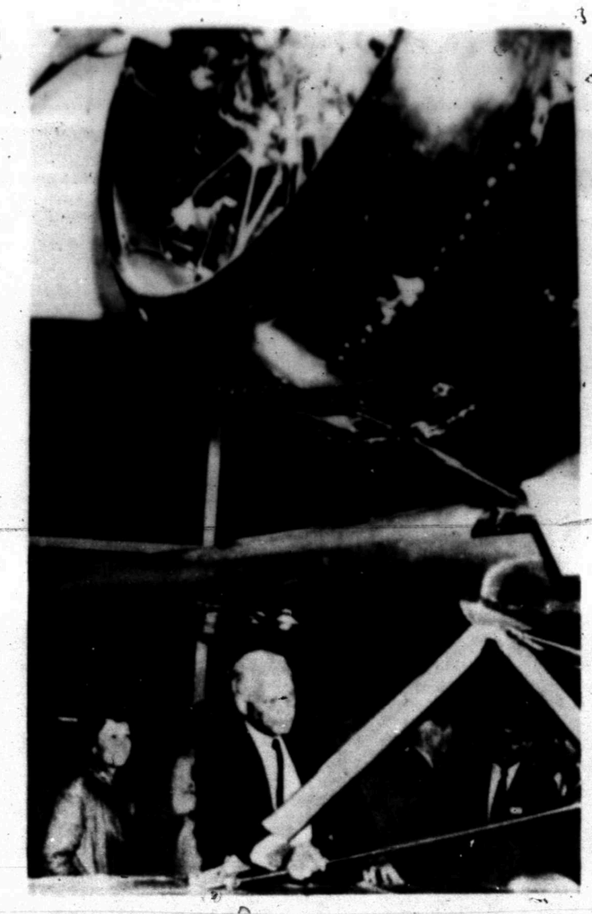

REUNION IN JAPAN — Charles A. Lindbergh and his wife, Ann, look at the famed flier's single-engine seaplane "Sirius" on display at the American Park Pavilion at Expo '70 in Osaka, Japan, Tuesday. They flew from the United States to Japan in the plane in 1931. (AP Wirephoto via cable from Tokyo)

Midday Stocks

MORNING STOCKS
By THE ASSOCIATED PRESS

AT&T	47⅜	off	⅜
Atl Rich	53½	up	1⅝
Beth Stl	27⅝	up	⅛
Borden	21⅜	off	¼
Cat Trac	38¼	up	¼
Celanese	54⅞	up	⅝
Chrysler	24⅞	up	1⅞
Cities Svc	38⅝	up	⅜
Coca Cola	73½	up	⅞
Cont Oil	23½		
Crown Zel	31⅝	off	⅛
Dow Chem	64⅞	off	1¼
duPont	108	up	1¼
Eastman	72	up	½
El Paso NG	17⅝		
Ford	40⅞	up	⅛
GAF	11⅜		
Gen Elec	70⅜	up	¾
Gen Foods	74⅜		
Gen Mtrs	67¼	up	⅛
Gen Tel	26¼	off	⅛
Gen Tire	16¼	up	⅛
Great A&P	25⅛	up	⅜
Gulf Oil	24		
IBM	290¼		
Int Paper	33⅛		
Kennecott	49¼	off	⅜
Mobil Oil	41	up	¼
Monsanto	34⅞		
Penn Cent	17⅜	off	⅛
Penney	46½	up	⅞
RCA	24¾	up	1
Safeway	24⅛	up	⅛
Sears	63		
Stand Ind	37⅞	up	⅝
Stand NJ	54	up	⅜
Texaco	25¼	up	¾
Transitron	4¾		
Un Carbide	34⅛	off	¼
Uniroyal	14⅝		
U S Steel	34⅞	off	½
Woolwth	30	up	⅛

Children Put Under Guard

LONDON (AP) — Scotland Yard put security guards on five more children of Britain's royal family today as it continued investigating an anonymous report of a plot to kidnap Princess Margaret's 8-year-old son.

Police sources said the guard was precautionary and there was no definite sign the children were in danger.

The 19-year-old daughter of a rich member of Parliament also was guarded after a report that she, too, was marked for kidnaping.

Young Viscount Linley, Princess Margaret's son, returned to Ashdown House boarding school south of London Tuesday under what were said to be the strictest security rules ever put around a royal child. Police manned a roadblock at the school gates and patrolled the grounds with walkie-talkies and a dog. A detective slept in a room near the boy's.

A single female wasp produces enough venom to kill 227,175 caterpillars, or approximately 50 pounds of insects.

Any driver in Denver, Colo., who lets three parking tickets go unpaid risks finding a massive, three-part lock clamped on one of his car's front wheels. Extending from the hubcap to the tire like a 12-pound nutcracker, the lock prevents the car from being driven until its owner settles with the police department.

AUTO REPAIR
• FAST
• COMPLETE
Let Us Save You Money
On All Your Repairs
TOP FLIGHT WORK
QUALITY AUTO SERVICE
1607 Ave. E 573-9173

CONE J. MERRITT

Would Appreciate Your Vote At The Polls —
MAY 2, 1970
For
JUSTICE OF THE PEACE
PRECINCT 1
SCURRY COUNTY
Paid Pol. Announcement

Young Sailor's Goal Within Sight

LONG BEACH, Calif. (AP) — With only four cats for company on a tossing sea, a tousled blond youth tacked his way up the coast today, almost within sight of his goal: To become the youngest person ever to travel alone around the world in a sailboat.

His parents and the attractive, now pregnant California girl he met and married during his trip expect to greet Robin Lee Graham here Thursday afternoon. He told the Coast Guard by radio Tuesday he was 150 miles away.

Robin was 16 when he set out from Long Beach four years and nine months ago in his 24-foot sloop "Dove."

Last March 5 he spent his 21st birthday painting the bottom of his newer, larger boat, "Return of the Dove," in the Galapagos Islands. His last, 3,600-mile leg started there.

He started out with two cats as companions, but one jumped ship in Samoa and the other was run over by a truck in Fiji. In South Africa he acquired two more cats, which two months ago had two kittens.

"I'll be relieved when he arrives," said Robin's father, Lyle Graham, a real estate man. The Grahams live in nearby Newport Beach.

Patti, his blue-eyed, smiling wife, said, "I'm very excited, of course." Has she been worried? "No, I have full confidence in his abilities. I believe there's a guardian angel on his shoulder."

Patti's father manages a marine hardware store in Long Beach. Now in her early 20s, she developed a taste for travel after attending Santa Monica City College.

A mutual friend introduced her and Robin in Fiji.

"Seven months later we met in Australia, where I was planning to stay," she said. "But he talked me into going to South Africa. I took a passenger liner."

After their marriage, Patti followed by ship and air and met him at Barbados in the Caribbean and more recently in the Galapagos Islands. Why didn't she accompany him on his voyage?

"He started out singlehanded, and he wanted to finish singlehanded," said the smiling wife.

She confided: "Robin will be a father in July."

Why did Robin undertake his solo journey? Because, he has explained, he wanted to see the world but not as a typical tourist.

In 1965 his father bought him the used, 24-foot fiberglass "Dove" for his dream trip. They spent the summer outfitting it and charting a course that would take advantage of winds, currents and weather patterns.

Since St. Thomas, in the Virgin Islands, Robin has sailed the 33-foot sloop "Return of the Dove," acquired with earnings from his writing and photographs.

The future? Patti says he plans to return to school and become an oceanographer.

Tricia Has Part In Ceremonies

WASHINGTON (AP) — President Nixon's daughter Tricia has taken part in ceremonies deactivating the presidential yacht Patricia, which along with the yacht Julie is being taken out of service to save an estimated $200,000 a year.

"It's a sad day," Tricia said as she was piped aboard the Patricia Tuesday at the Navy Yard.

The Patricia, 92 feet long, and the Julie, a 64-footer now at Key Biscayne, Fla., have served five presidents a total of more than 25 years.

By White House order, both will be sold to nongovermental buyers.

China Hints Of More Space Feats

TOKYO (AP) — Communist China hinted today it may soon come up with other scientific feats to follow the successful launching of its first space satellite last Friday.

The New China News Agency carried a statement by an unidentified group of "army men and civilians" which said:

"The Chinese people have high aspirations and they have the ability to continue to scale new heights of science and technology and catch up with and surpass advanced world levels in the not too distant future."

Pyron Cemetery Assn. To Meet

The Pyron Cemetery Association will meet Friday at the cemetery, announced Ross Williams, president of the organization.

Lunch will be served and visitors will be welcome.

WWI Veterans To Meet Thursday

Members of Carroll Porter Barracks 1738, Veterans of World War I, and their Ladies Auxiliary, will meet at 7:30 p.m. Thursday at the American Legion Hall, Twenty-first Street and Avenue T.

THE DIAMOND M MUSEUM
Invites You To A Preview Of Paintings
By
WILSON HURLEY
Sunday, May 3 2 p.m. to 5 p.m.
Artist Will Be Present

You Are Invited To Hear
EVANGELIST
WOODY POINTER
During
SPRING HARVEST TIME
Avenue D Baptist Church
CORNER AVENUE D and 30th STREET
APRIL 26th thru MAY 3rd
Morning Services-10:00 A. M. (Tue. thru Fri.) Night Services-7:30 P. M.

STAR DISCOUNT
WHERE VALUE AND QUALITY MEET
BIG SPRING HWY.—OPEN 8 A.M. TO 8 P.M. MON.-SAT.
VITAMIN SPECIAL!!
225 CAPSULES BEXEL MAINTENANCE PLUS VITAMINS $5.98
180 CAPSULES BEXEL VERY HIGH POTENCY VITAMINS $6.47
BEXEL VITAMIN PLUS IRON TONIC 12 OZ. $2.19
McKESSON BEXEL SPECIAL FORMULA VITAMINS 100 Capsules . . . $3.98
250 TABLET BEXEL CHEWABLE VITAMINS FOR CHILDREN Candy Like Tablets $3.75
100 Tablets Chewable BEXEL CHILDREN'S MULTIVITAMINS WITH IRON Cherry Flavor $2.59

THE LONG, THE SHORT AND EVERYWHERE IN-BETWEEN . . . Student designers at the Traphagen School of Fashion prefer to work in a variety of lengths, although most daytime designs for their spring fashion show fall two to four inches above the knee. (left to right) (1) Long lined and elegant is this tucked dress and coat in the new longuette mode. (2) City-chic day dress has low waist, short skirt, great stitch detail and a surprise pocket on full sleeves. (3) Summer-up in two great ways—a bikini topped by a matching maxi. (4) This smooth clipped fake fur winter day into evening coat goes most anywhere. (5) The "purist" look in children's fashion—white is the catalyst in this ensemble, banding and tabbing the simple A-line dress and collarless midi-coat.

Don't Look To Paris; Talent Is Here In U. S.

By ARLEEN ABRAHAMS
Associated Press Writer

NEW YORK (AP) — Pausing in her perusal of her students' fashion sketches, Wanda Wdowka, recently named director of the Traphagen School of Fashion, thought back to the period some 20-odd years ago when she, herself, was a student at the school.

"In my day, we always thought of starting from the bottom up and easing into the fashion field," said the attractive brunette. "Nowadays they don't want to start by picking up pins, or by being an assistant to some assistant to some assistant. These students think they can start at the top—and some of them can. The young look in fashion has given the young people an opportunity to start at higher positions. Why, right after graduation, some immediately had jobs as full-fledged designers."

Miss Wdowka's 20-year-career in the fashion industry has included such diverse positions as assistant designer, fashion stylist, assistant editor, fashion design and commercial-art teacher and most recently assistant director of the school. She believes today's students have more determination, more drive, more talent and are more alert than the students of 20 or 30 years ago.

"Talent, both amateur and professional, is really here, in this age group, in this country," she continued. "It's getting so that there's no need to go to Paris for inspiration. I don't know if we'll ever divorce ourselves from Paris couture, but the talent is here."

She pointed with pride to the fact that Traphagen students have always been several years ahead of Paris couture. "Three years ago, our annual fashion show featured four different lengths, including the maxi. In '68, two students showed the midi," she added, smoothing the almost-to-the-knee-length skirt of her simple, camel-color dress.

What do her students see in the fashion crystal ball? "Judging by their designs for the school's annual spring fashion show, the young people are very dedicated to a natural look, to a feeling of casual comfort. That's why pants outfits are so important."

The desire for comfort and freedom explains why the young designers refuse to foresake the mini. Miss Wdowka noted that most of the daytime designs are two to four inches above the knee, although there is a smattering of midi-length outfits. The maxi length appears in coats of unusual fabrics and in at-home wear. "Often several lengths are combined in one dress," she said, pointing to a sketch for an apricot matte jersey midi-length dress with maxi length panels, trimmed with matching silk fringe.

Miss Wdowka is very impressed with the unusual ways in which the students are using fabrics. "Over 100 pieces of fabric, ranging from cotton synthetics to piles to brocade, to jersey, are used in the show and in many innovative ways. Fake fur-like fabrics predominate but even here the fabric turns up in unusual combinations, for instance, with nailhead trim, or rhinestones or a plastic-look-like-leather trim," she explained. "We were particularly attracted to a fantastic ball gown with huge sheer sleeves which featured the look of broadtail."

Knits, ranging from thin body-clinging silk-look jerseys to a slinky copper-colored jumpsuit trimmed in silver, wood and copper beading, were especially popular among the students. Pleats and tucks, notably free-wheeling knife pleats teamed with long torso tops and pants, also struck the students' fancy.

Colors are earthy and subtle ... browns, beiges, greens. Violet, lilac and purple appear in sportwear through eveningwear.

This year the show, given by students who combine efforts in designing, draping, modeling and illustrating the clothes, leans heavily on the '30s look, adapted for the '70s.

This look is most evident in the collection of evening clothes. Cutouts are a favorite device as the young designers expose the curve of a shoulder, a bare expanse of a beautiful back. Brocades, cut velvet, matte jersey and crepes and '70s flair to the basically '30ish styling.

According to Miss Wdowka, the show's conversation piece is the return of shoulder pads.

"I don't know whether the general public will accept them, but stranger things have happened. Look, when Ethel Traphagen came out with pants—she was the first—she didn't know if they'd be accepted. Now look," says the school's director enthusiastically.

Some More About RFK

ON HIS OWN: Robert F. Kennedy 1964-68. By William vanden Heuvel and Milton Gwirtzman. Doubleday. $7.95.

Both of the authors were friends of the late Sen. Kennedy, served on his staff and joined the ranks of his political associates. They tell in this book of RFK's years in the Senate and of his bid for the presidential nomination.

By the very nature of things, the chapters on political matters are more engrossing than those which deal with Kennedy's Senate career. But the authors have included, in considerable detail, RFK's positions and viewpoints on government matters, as well as a painstaking review of his gradually developing opinions on Vietnam.

The political races are described from a behind-the-scenes position, beginning with the 1964 election. But of course the most attention is focused on 1968, with a play-by-play account of Kennedy's swing from agonized indecision to his belated decision to run.

There also is a chapter on Kennedy and President Lyndon B. Johnson, analyzing the factors which made it more or less inevitable that the two men could not get along. The authors do not attempt to place any blame for this situation, but treat it as an unfortunate development for both men.

The book contains a good many passages on RFK's personality, his beliefs, the causes he championed and the way his mind worked.

The authors obviously admired RFK a great deal, but they do not go so far as to picture him as faultless. They have performed a service by recording at length their observations of the many facets of Kennedy's last four years. Future biographers will have to take this work into account.

Miles A. Smith

Barbed Wire Collecting Is; Hot Hobby

BARBS, PRONGS, POINTS, PRICKERS AND STICKERS, By Robert T. Clifton. University of Oklahoma Press, Norman. Cloth $8.95, paperback $5.95.

Barbed wire, once historians began looking at it, was discovered as perhaps the most important element in the taming of the western United States. The men who used it knew that, only they never put it into words.

And in these days, collecting samples of barbed wire has become a very hot hobby. Value of a display piece of wire a few inches long is about the same as gold if it is rare enough.

Robert L. Clifton of Wichita Falls, Tex., has attempted to put some order into this hobby and business with a new book, "Barbs, Prongs, Points, Prickers and Stickers."

Untold hundreds of designs of barbed wire were invented with varying commercial success.

Clifton has brought all these known into one book with illustrations and descriptions. There was no need for all these varying kinds of wire, but each developer hoped his was the one that would make him a multi-millionaire.

The book is invaluable for the collector or for those simply interested in being amazed at the inventiveness of the human mind.—The AP.

School Menu

THURSDAY

Spaghetti w-Meat Sauce
Mixed Greens
Buttered French Bread
Pickled Beets
Peanut Butter Cookies
Milk

FRIDAY

Choice of Sandwiches
Cheese or Peanut Butter
Buttered Corn
Mixed Vegetables
Orange Juice
Raisin Carrot Cake
Milk

Early Tops Honors Former Queen

Martha Davis, last year's queen, was honored with a surprise party at the Snyder Early Tops meeting at the Dan Gibson Building.

She was presented a corsage, purse and gift certificate.

Ten members were present for the meeting, with four reporting loss of seven and three-quarters pounds, three reporting gains of seven pounds, while three "turtled." Top loser was LaOma Floyd.

Refreshments were served by Patsy Sitton.

Storage space can be found in even the smallest garage. Build cupboards of western pine and suspend them from the ceiling joists against the back wall, above the car's hood. Doors will keep stored items from falling on the car.

Dine Out With Kids Without Indigestion

By ARLEEN ABRAHAMS
Associated Press Writer

Parents, when dining out with your children have you found yourself yelling "No, three sugars are enough; Don't eat with your fingers; Don't stare in that man's face."

After repeated incidents of this type, you already may have decided to give up on restaurant dining with your children rather than face a side order of indigestion.

However, wise parents know that taking children to a restaurant needn't be tantamount to a nightmare.

Most parents tend to forget that dining out is a whole new world to a child. That's why some children tense up—and end up by spilling the milk or knocking over flowers. Other children over-react and explore under, over and around every table.

Dining out in a restaurant with children takes preparation. Before you start the actual expedition, brief them. Talk about restaurants, show the children pictures of people dining out. Answer any questions the children may have—such as: "You mean strangers eat with you? We get served, like by a maid? We're not alone in the bathroom?"

Play restaurant at home. Make up menus offering a choice between two or three items. Sit with the children to help them choose. Dad might give his order to Mother, who cooks up the items in the kitchen. Just emphasize one fact—no changing of mind.

Next, practice makes perfect. Stop in an informal restaurant—a sit-in hamburger stand, a coffee shop, a pizza palace.

Now for the actual staging. Since patience is not a virtue of children, for your first real trial don't select a restaurant that specializes in leisurely two and a half hour dinners. Instead, select a restaurant that specializes in facilities for children (booster chairs, high chairs, children's menus and bibs, even bottle-warming service). Consider a buffet. Here feed the children first. Then one adult can remain at the table while the other loads his plate.

Avoid the temptation to indulge in the exotic. You might love Chinese food and so might your children, but their questions about the waiter may lead to embarrassing moments.

If possible, ask to be seated near washrooms and windows. Windows give children something to stare at besides the face of the man in the booth behind.

Don't allow a child to scan an entire menu. Limitless choices only make for limitless indecision.

If you're having a cocktail before dinner, order ginger ale or a Shirley Temple for the children. And have the children's drinks brought to the table immediately. This will keep the children occupied in addition to making them feel more grown-up.

After ordering, suggest a walk to the washroom. A careful wash-up allowing a child to enjoy but not destroy soap dispensers, hot-air dryers, etc., takes time and gives youngsters a chance to release nervous energy.

To make the time between ordering and service go faster, try to engage the children in a discussion about all the people who work in a restaurant to make the meal a success. You can point out the busboy, cook, cashier, hostess and talk about their exact functions.

Menu games also make the time fly. Find the longest word or the shortest word on the menu. Find as many words as you can beginning with C.

To help you relax, there's the blessed quiet game. First child to talk is a monkey; last one to talk gets an extra handful of mints on the way out.

If possible, have the waitress bring the children smaller plates and glasses, plus extra napkins. Have her fill their glasses only halfway. If you really want to play it safe, bring big smocks or extra bibs from home.

When the meal is finished, compliment the children on what they did well—even if it was only finishing all their chips. No matter what—keep your cool. By taking your children out to dinner time and time again you'll discover to your surprise that your children are more interesting and more mature than you suspect.

WOMEN's CALENDAR

WEDNESDAY

Altrurian Daughters Club meets at Martha Ann Woman's Club; Mrs. P. W. Cloud, hostess; 3 p.m.

Cosmorana Study Club meets at Martha Ann Woman's Club; Beth Teal and Virginia Trevey, hostesses; 3:45 p.m.

FRIDAY

Altrurian Club meets at Martha Ann Woman's Club; Mrs. Joe Caton, hostess; 3 p.m.

Duplicate bridge at Country Club; 9:30 a.m.

SATURDAY

People Without Partners will meet at the Inadale Community Center at 7 p.m.

SUNDAY

Duplicate bridge at Country Club; 1:30 p.m.

1507 26TH ST.
P. O. BOX 64

SNYDER, TEXAS
79549

WHITE'S
HEATING & AIR
CONDITIONING SERVICE

BOB WHITE
OWNER

DAY 573-9933
NIGHT 573-2346

NOW! 12 CHANNELS OF VIEWING
ON SCAT . . . TV CABLE SERVICE

NO. 2 YOUR SET--LOCAL WEATHER CHANNEL
NO. 3 YOUR SET--CHANNEL 39, KDTV, DALLAS--IND.
NO. 4 YOUR SET--CHANNEL 4, KWAB, BIG SPRING--ABC-CBS
NO. 5 YOUR SET--CHANNEL 34, KKBC, LUBBOCK--IND.
NO. 6 YOUR SET--CHANNEL 12, KTXS, ABILENE--ABC-CBS
NO. 7 YOUR SET--CHANNEL 28, KSEL, LUBBOCK--ABC-IND.
NO. 8 YOUR SET--CHANNEL 8, WFAA, DALLAS--ABC
NO. 9 YOUR SET--CHANNEL 9, KRBC, ABILENE--NBC
NO. 10 YOUR SET--CHANNEL 11, KTVT, FT. WORTH--IND.
NO. 11 YOUR SET--CHANNEL 11, KCBD, LUBBOCK--NBC
NO. 12 YOUR SET--CHANNEL 12, KTXS, ABILENE--ABC-CBS
NO. 13 YOUR SET--CHANNEL 13, KLBK, LUBBOCK--CBS

SERVICE FEE $6.50 PER MONTH--CALL 573-2327

SNYDER COMMUNITY ANTENNA TELEVISION
2609 AVENUE S--1 BLOCK SOUTH SQUARE
FM Music on Broadband, DIAL WITH FM TUNER

Penneys
THE FASHION PLACE

Casual curled modacrylic wig loves to travel

Relaxed, tapered casual curl in synthetic modacrylic. On full stretch cap . . . lightweight, color fast, washable, (great for traveling — just toss into your suitcase) brush and comb into your favorite style and be on your way fresh, pretty and confident with yourself. Many colors to choose from. Comes in its own carrying case with styrofoam head. $19

Casual modacrylic wig

This wig is for women of all ages, as the styling is simple and casual, slightly longer. Full stretch cap for customer contour fit. Lightweight, color fast, washable. Choose from a super range of flattering tones. Carrying case included. $19

100% HUMAN HAIR WIGS

Special! 8.99

Unstyled wigs for you to have set in your favorite way.

SUMMER COOLERS

5.00-14.00

The perfect breakfast coat or just-right cover-up for up to mid-day chores. Perky prints, stunning solids. All no-iron.

50% Polyester, 50% cotton.

Rogers

West Side of Square

A LOATHSOME BARTER SYSTEM!

Bad News Follows Bad News In Business World

By JOHN CUNNIFF
AP Business Analyst

NEW YORK (AP) — There is a widespread belief in Wall Street, as elsewhere, that things can get just so bad before they must begin improving again. But realistically, everyone knows such an attitude is a flight from reality.

Too often the fellow who has a streak of bad luck gets slugged again. And how often is a spell of bad weather followed not by fair skies but by more storms?

The news in the business world is bad. And although harried analysts and hopeful brokers keep saying the turn has to come any day now, they say so for effect rather than from conviction. The bad news piles up.

Chrysler lost $29.4 million in the first three months of the year. General Motors' net income fell 33 per cent to $348 million. And Ford earnings dropped 26 per cent to $124.4 million in the first quarter.

The impact of such tremendous declines becomes more evident when you realize that last year these three companies accounted for $40 billion in direct sales.

Moreover, they were the chief customers for billions of dollars worth of glass, tires, fabrics and plastics. And through the use of their products, billions of dollars in oils, gasolines and greases were sold.

There are losses in the air also. Just when the travelling public was convinced it could fly anywhere, The Boeing Company reported an earnings decline and announced a "severe deterioration in the commercial airplane market."

And weren't computers supposed to solve all problems? International Business Machines, the premier blue chip of the 1960s, announced almost at the same time that it expects a difficult year, very likely with lower earnings.

But doesn't IBM make computers? Of course it does, and so does Control Data, which lost $6.6 million on its computer operations in the first three months. Computer company earnings are falling, and so are their stock prices.

Not just computer stocks either. A multitude of glamor stocks, their stage makeup washed, and the dreams out of their beholders' eyes, are seen to be far less attractive than once believed.

High borrowing costs are said to be among the chief causes of the earnings declines. But high borrowing costs, we are told, are coming down. Don't believe it.

Short term interest rates have been rising for a month now. And long term rates seem to continue on a long term uptrend. Continental Airlines this week borrowed $90 million at 10.5 per cent interest.

High interest rates aren't the only things that stubbornly resist the so-called return to economic stability. Some economists are beginning to believe inflation is here to stay.

During the next five years, says Walter Heller, who won fame as chief economic adviser in the Kennedy Administration, the United States will be lucky to average as little as 3 per cent inflation.

The employment picture isn't any better than the rest of the news. Herbert Stein, of President Nixon's Council of Economic Advisers, said further increases in unemployment, now at least 4.4 per cent of the labor force, might be expected.

Junior Editors Quiz on COMPUTERS

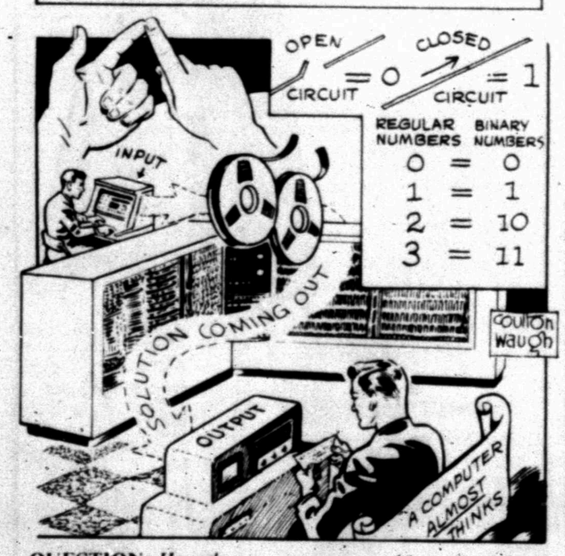

QUESTION: *How does a computer work?*

* * *

ANSWER: Digital computers are the ones we generally think of as computers. To understand how they work, think of the problem, 5 minus 3. Hold up your hand with its five fingers (upper left), then turn down 3 and you get the solution by counting the fingers still upright. In the same way, digital computers solve arithmatic problems by counting the digits left. However, computers do this electronically, at amazing speed, using the binary system of numbers, composed of only zeros and 1's. In such a computer are great numbers of electronic circuits. These are either off (open) or on (closed). When off, they may represent zero, when on, 1. Each circuit, called a flip flop, closes or opens according to instructions fed to it on a magnetized tape. By flipping and flopping, the problem is set up in binary numbers and the solution given in a flash. An enormous amount of information can be stored in a million or more magnetized rings. A 10-millionth of a second is enough to gain information from one of these. Problems are fed into one place, the input and the solution is delivered in another, the output, in the form of perforated or magnetic tape or a printed card.

4-29

(Richard Muse, of Portsmouth, N.H., wins a prize for this question. You can win $10 cash plus AP's handsome World Yearbook if your question, mailed on a postcard to Junior Editors in care of this newspaper, is selected for a prize.)

Firm Files Suit Against IBEW

BEAUMONT, Tex. (AP) — Gulf States Utilities Co. filed a damage suit Tuesday against the International Brotherhood of Electrical Workers, claiming the union failed to submit disputes to a grievance committee and further alleged the strike is "unlawful and illegal."

Gulf States Utilities, in its suit against Local 2286 of the IBEW, seeks damages from the union of $10,000 a day since the strike began on April 22 in Baton Rouge, La.

The utilities company further alleged that the dispute commenced over 2½ hours pay to approximately 15 employes, and that the union did not take the matter through the grievance procedures reached between the company and the union last July.

Union representative John Gardner said that the suit was "an attempt to raise a smokescreen and frighten the employes."

Gulf States plants have been manned by supervisory personnel since the 2200 union members began the strike, and service has continued.

Negotiations were to resume this afternoon.

There are more than 300 fresh water ponds on tiny Block Island, R.I.

CROSSWORD PUZZLE

ACROSS
1. Church reading desk
5. Sailor
8. Instant success
11. Electric catfish
12. Eloquence
14. Shopping area
16. Crescent shaped
17. In the direction of
18. Cow-headed goddess
20. Cadmus' daughter
21. Aviator's insignia
23. Fresh-water fish
25. Article
26. Reflected sound
28. Egyptian skink
31. Symptom
33. Friend
35. Man's nickname
36. Cattail
38. Cordage fiber
40. Wine vessel
42. Chess piece
44. Ourselves
45. Style of painting
47. Kindle
50. Cabbage tree
52. Cake froster
53. Be-sorry
54. Clump of ivy
55. Minus

DOWN
1. Textile screw pine
2. Cocktail
3. Breakfast dish
4. Turkish chamber
5. Departs
6. Gold in heraldry
7. Life-raft wood
8. Sweetened
9. Persia
10. Neophyte
13. You: Italian
15. Phonograph record
19. Favorite
21. Had being
22. Knee
24. Coral reefs
27. Sunken fence
29. Cancels
30. Summer drink
32. Farmhouse
34. Burbot
37. Hard-grained wheat
39. Second time
40. Edible seaweed
41. Bill of fare
43. Breeze
46. About
48. Nothing
49. Bitter vetch
54. Peacock butterfly

SOLUTION OF YESTERDAY'S PUZZLE

ANA		FAD		GARB							
YES		EPI		LIEU							
EFT		TOURISTS									
	EVE		ROB								
DARE		AND		ODE							
ERIS		MU		PRAY							
FIST		EL		ATLE							
YAK		ONE		THIS							
	ORA		ZOO								
SCRABBLE				DEN							
IOUS		LEA		OVA							
PORT		EEL		XAT							

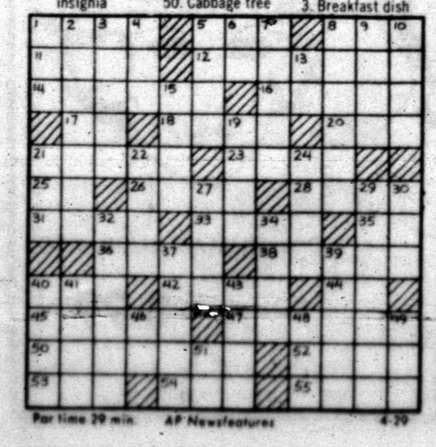

Par time 29 min. AP Newsfeatures 4-29

Maj. Gen. Jones To Head 3rd Division

HONOLULU (AP) — Maj. Gen. William K. Jones, former commander of the Marine's famed 3rd Division in Vietnam, will succeed Lt. Gen. Henry W. Buse Jr. as commander of the Pacific Fleet Marine Force.

Jones, 54, who won the Navy Cross for heroism on Saipan in World War II, also was nominated for promotion to the three-star rank of lieutenant general, the Defense Department said Monday.

Buse, the top marine in the Pacific for nearly two years, will retire July 1.

Block Island, off the coast of Rhode Island, measures six miles by four miles.

Remarks Bachelor Tires Of

By HAL BOYLE

NEW YORK (AP) — Remarks that a bachelor gets tired of hearing:

"What's the matter with you, Alvin, are you afraid of women?"

"How about borrowing your pad tomorrow night, old pal? An old girl friend of mine blew into town and I'd like a quiet place where we could just sit and talk quietly together alone."

"Well, if the worst comes to the worst, we can ask Alvin. He's always available."

"You'll like this girl, Alvin. She's a real swinger-plays the harp and everything."

"Our regular baby sitter is tied up this evening, Alvin. Can't you come over and take her place just this once? It's a real emergency-honest."

"Oh, yes, he can sew on buttons and everything."

"Boy, I bet if your apartment could speak, it could tell a lot-eh, Alvin, you dog, you:"

"It must be lonely for you coming home every night to an empty apartment. After all, you can't put your arms around a television set."

"I hear Alvin lost his girl in kindergarten to a better man and has been sour on the ladies ever since."

"Me jealous of Alvin, Jan? That's a laugh. I'd sooner be jealous of a coatrack."

"You'll really go for this girl, Alvin. She got a degree in Greek from Radcliffe and likes to go bike riding in Greenwich Village after midnight."

"It isn't so much fun being single when you have to pay your income tax, is it, Alvin?"

"Often a best man, never the bridegroom."

You may be having the time of your life now, young man, but have you ever given thought to what it will be like when you're old and gray and have no one to take care of you?"

"It's nice having you as an escort, Alvin. A woman feels so safe with you."

"You'll be simply mad about this girl, Alvin. She has a fine mind, can dance up a windstorm, and has practically completely whipped her drinking problem."

"What makes Alvin think he'd be such a catch? I wouldn't marry him if I could get him free by sending away a box top."

"Did you see in the papers, Alvin, that bachelors don't live as long as either married men or widowers?"

"About the only worthwhile thing you can say about Alvin is that he is certainly doing his bit to keep down the population explosion."

"You'll go absolutely ga-ga about this girl, Alvin. She's a bit bowlegged, I'll admit, but all her family are. They get that way carring their loot to the bank."

MARY WORTH

KERRY DRAKE

WAYOUT

JOE PALOOKA

PLAIN JANE

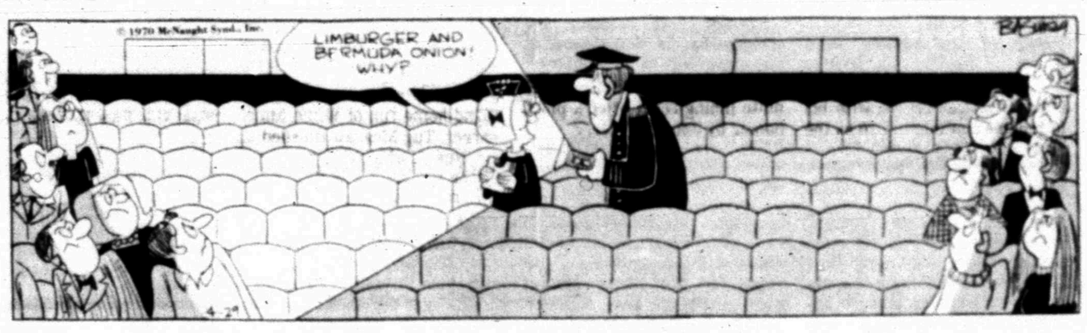

TIGER

REX MORGAN

DENNIS THE MENACE

NANCY

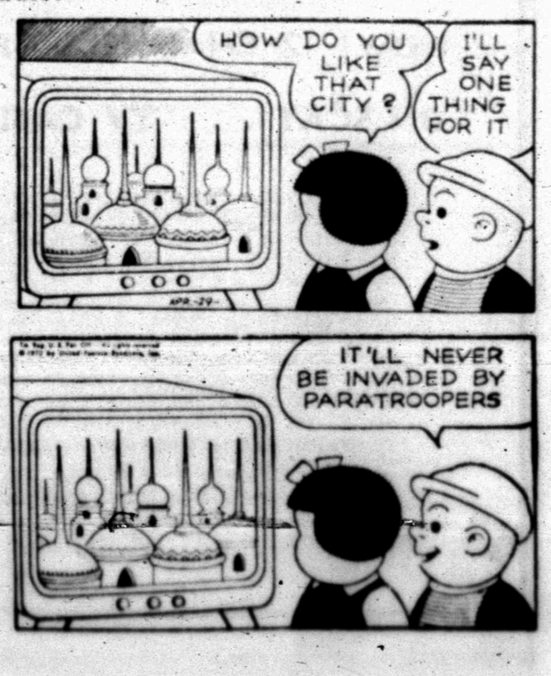

RECEIVES CONGRATULATIONS — Snyder High School's Jim Patrick receives congratulations from Bill Branson as he steps on home plate after knocking a home run over the centerfield fence during the district baseball clash with Lamesa in Towle Park yesterday. The action occurred in the 4th inning. Jim singled in another run in the 5th. David Thompson (left background) is the next batter.

WIN 6-5 IN SEE-SAW BATTLE

Tigers Prevail Over Tors In Tight Tilt

Sometimes a guy can help himself. Take Merce Hernandez, for instance. The big right-handed senior poked a single in the last of the seventh inning in Towle Park yesterday afternoon and drove in the winning run in Snyder High School's 5-4 baseball victory over Lamesa.

Hernandez was the winning pitcher in the see-saw battle in which the outcome was in doubt until Merce's final hit. Lamesa had taken a 2-0 lead in the 1st frame, but Snyder tied it up in the 3rd. Then, the visitors regained command 3-2 in the 4th, but the Tigers tied it up again in their half of the frame. Then, in the 5th, Snyder went ahead for the first time 5-3. But Lamesa scored two runs in the 6th to knot the count again.

Thus tied, 5-5, the Tigers came to bat in the 7th and Randy Levens reached first on an error. Larry Braziel, a pinch runner, scooted to second on a passed ball. After a ground out and a walk, Larry rounded third and came home on Merce's single.

Hernandez also had a couple of other singles to go with the big one and he was credited with another rbi in the 5th. Stewart Sims and Jim Patrick each drove in two runs with one and two hits respectively. The other Tiger safeties included singles by Levens and Scott Morgan.

Levens singled in the third and Wesley Bishop got on an error. Both came in on a line single to centerfield by Sims.

The next Bengal run resulted from a long home run over the centerfield fence. Jim Patrick stepped into a 3-2 pitch and lost the ball as the leadoff man in the 4th. In the 5th, Scott Morgan singled, Levens walked and both advanced on a perfect sacrifice bunt by Wesley Bishop. After Sims grounded out, Hernandez singled in Morgan, then Patrick singled in Levens. Then camee the final tie-breaker in the 7th.

Doug Cobb singled in Lamesa's first run, and a sacrifice fly by Hardberger accounted for the next one. The single Tornado tally in the 4th was unearned, but Sisson singled in a run in the 6th and scored himself on a double by Lozada.

Hernandez struck out eight and Hardberger, the loser, whiffed only two. Both lads went the distance.

There were bright moments afield by both teams. Bobby Schrader and Scott Morgan looked sharp in the 5th frame when Schrader, playing left field, fired a perfect peg to Morgan at the plate to cut down a Lamesa runner and prevent a score. Morgan was hit full force and overturned by the runner, but he held onto the ball after making the tag. Both teams showed plenty of hustle.

Saturday, the Tigers go to Levelland for a 1 p.m. engagement against the Lobos. The victory gives Snyder a 4-1 league record, best in 3-AAA.

LAMESA (5)	AB	R	H	BI
Beaty, c	4	1	2	0
Pack, 3b	3	1	1	0
Hogg, 2b	3	0	0	0
Cobb, rf	3	1	1	1
Harris, cf	2	1	0	0
Hardberger, p	2	0	0	1
Sisson, ss	3	1	1	1
Lozada, lf	3	0	1	1
Jackson, 1b	3	0	0	0
TOTALS	26	5	6	4

SNYDER (6)	AB	R	H	BI
Levens, rf	3	2	1	0
Braziel, pr	0	1	0	0
Bishop, 2b	3	1	0	0
Sims, 3b	3	0	1	2
M. Hernandez, p	4	0	3	2
Patrick, ss	3	1	2	2
Thompson, cf	3	0	0	0
Buchanan, 1b	2	0	0	0
Wall, ph	1	0	0	0
Schrader, lf	2	0	0	0
A. Hernandez, ph	1	0	0	0
Morgan, c	3	1	1	0
TOTALS	27	6	8	6

Lamesa	200	102	0—5	6	3
Snyder	002	120	1—6	8	2

WRONG CALL? — Stewart Sims was called out at third base during the thrilling 3-AAA baseball clash with Lamesa here yesterday afternoon, although it appears his foot is just about to touch the base while the third baseman; Pack, has to reach down to make the tag. Stewart drove in the first two Tiger runs in the 3rd, and the Snyder team went on to claim a 6-5 victory.

Junior Teenage Sign Ups Set

Boys who wish to participate in the Junior Teenage League baseball program this season are asked to register at 7:30 p.m. on any of the following nights: Thursday, Friday, Monday and Tuesday.

"You should bring your birth certificate and umpire's fee," said Guy Sullivan, league official.

The Junior Teenage League is for boys of ages 13 through 15.

Perez, Cincinnati Poke Houston, 4-2

By HAL BOCK
Associated Press Sports Writer

His teammates have hot-hitting Tony Perez figured out which is more than you can say for the rest of the National League.

"He's hitting everything and everybody," said Pete Rose, an expert on the subject who has won the NL batting title in each of the last two years.

That's the straight-forward explanation. Bobby Tolan, another Cincinnati slugger, subscribes to a more mystical approach.

"He must be trying," said Tolan, "to get into the next higher league."

Whatever Perez has up his sleeve, he gave Houston more of the same Tuesday night, setting a major league record with his 10th home run this month as the Reds whipped the Astros 4-2.

Elsewhere in the NL Tuesday night, Pittsburgh slugged Chicago 6-1, Atlanta edged St. Louis 3-2, New York dropped San Francisco 5-2, Philadelphia edged Los Angeles 3-2 in 10 innings and Montreal swept a doubleheader from San Diego 4-2 and 7-3.

In the American League, New York topped California 7-5, Cleveland dropped Minnesota 3-1, Washington outlasted Milwaukee 9-6, Boston edged Oakland 2-1, Detroit defeated Kansas City 8-3 and Baltimore downed Chicago 4-2.

Perez' two-run shot shattered the 48-year-old record for home runs in the month of April established in 1922 by Ken Williams of the St. Louis Browns who tagged nine. Perez had broken the NL mark of eight shared by Lee Walls and Wally Moon a couple of days ago.

In addition to his homer, Perez had an RBI single and boosted his major league leading batting average to .461. He has 26 RBIs.

Gary Nolan rode Perez' heavy hitting to his fourth straight victory with Don Gullett providing ninth inning relief after a pinch homer by John Mayberry.

The Pirates ended Chicago's 11-game winning streak with two home runs by Manny Sanguillen and combined three-hit pitching by Luke Walker, Bruce Dal Canton and Dave Giusti.

Sanguillen tagged a two-run homer over the left field wall in the first inning and then reached the identical spot with the bases empty in the sixth.

Dal Canton rescued Walker from a fifth inning jam, then left the game with a pulled muscle and Giusti finished up. It was the Cubs' first loss since April 12.

Clete Boyer unloaded a two-run homer in the ninth, giving the Braves their victory over St. Louis. Mike Torrez had been riding a 2-1 lead produced by Richie Allen's fifth homer of the year for the Cards until Boyer struck.

Dave Marshall, an ex-Giant, exploded a first inning grand slam homer and gave the Mets enough of a cushion to beat the Giants.

Marshall's shot keyed a five-run Met first and Gary Gentry went eight innings to earn his second victory of the year. He gave up six hits including the 602nd home run of Willie Mays' career. Tug Mcgraw finished up for New York, striking out two in the ninth.

Larry Hisle's two-out homer in the ninth tied the game and then a pinch homer by Rick Joseph leading off the 10th gave Philadelphia its sixth straight victory and beat the Dodgers.

Billy Grabarkewitz, had snapped a 1-1 tie with a leadoff homer in the eighth for LA before Hisle tied it again in the Phils' last gasp. Reliever Dick Selma earned the victory and finished the game at third base when left-hander Joe Hoerner came on to retire left-handed batter Willie Davis with the trying run on second in the bottom of the 10th.

SPORTS

Alcinder Gets Malibu Apartment

SANTA MONICA, Calif. (AP) — Basketball star Lew Alcindor is getting the Malibu apartment he wanted after a threatened lawsuit and intervention by the West Side Fair Housing Council.

Alcindor, the National Basketball Association's rookie of the year, charged that he had been denied the $350-a-month dwelling because he is black.

But his attorney announced Tuesday an out-of-court settlement had been made with the landlords, Mr. and Mrs. William Forsythe.

Alcindor, 7-foot-2 ex-UCLA star now with the Milwaukee Bucks, said his agent initially rented the apartment for him. Then, he said, he was denied it when the owners learned of his race.

Polo Team Wins Two At Baird

The Snyder Polo Club went to a Tournament in Baird last week end.

There were seven teams entered— Ft. Worth, District 11, Buckingham, San Jacinto, Lamesa, San Angelo, and Snyder.

The Snyder Polo Team played two games and won both.

San Jacinto now holds the Palmetta Championship and San Angelo second place. The Snyder team beat both. The scores between Snyder and San Jacinto were 16 to 15, Snyder and San Angelo 7 to 5.

The players that went to the tournament were Cecil Lankford, Robbie Robinson, Jerry Lankford, L. J. Mueller, Willis Cumbie, Rudy Minor, Dwaine Davis, Tommy Davis, and the team captain Anson Martin.

Haywood Puts Rockets In ABA Orbit

By THE ASSOCIATED PRESS

Spencer Haywood, the Most Valuable Player in the American Basketball Association, has put the Denver Rockets into the Western Division finals in the ABA playoffs.

Although he was ejected for fighting in the closing minutes, Haywood scored 42 points and grabbed 18 rebounds as the Rockets routed Washington 143-119 Tuesday night despite a 52-point performance by the Caps' Rick Barry for an ABA playoff record. c

The victory gave Denver the Western Division semifinal series, four games to three. The Rockets now will play the Los Angeles Stars in the first game of the Western finals in Denver Thursday night.

The Kentucky Colonels pulled out a 116-113 victory over the New York Nets Tuesday night to even their Eastern Division semifinal series at three games apiece. The deciding game will be played tonight at Louisville with the winner meeting the Indiana Pacers in the Eastern finals.

A record Denver turnout of 9,893 watched the Rockets roll over the Caps. Barry came to blows with Denver's Lonnie Wright in the last two minutes and when Haywood became involved he was banished for his participation.

Use Daily News Classified Ads. —Phone 573-5486.

McMurry Vaulter Eyes 17 Feet

ABILENE, Tex. (AP) — The next 17-foot pole vaulter from the Texas collegiate ranks could well be a sophomore at McMurry College who has made the most of home movies.

Several weeks ago, Ricky Parris sailed 16-foot-6-inches at Brownwood to become the state's fourth leading vaulter of all-time. He barely missed at 16-10½ which would have left him second only to former Rice great and 1964 Olympic champion Fred Hanson.

Parris, a slender 5-9 and 149-pounder from the nearby suburb of Wylie, has some dedicated parents in Mr. and Mrs. Joe Parris who shoot film of every workout and track meet they can attend.

The movie film is studied in the same manner football and basketball coaches examine game film.

"You cannot possibly detect everything you are doing wrong when you are vaulting," says Parris. "We sit down at night and look the film over and I'm amazed at what little things I need to adjust to vault better."

Parris became the Lone Star Conference's first 16-foot vaulter in February when he went 16-0 at the Astrodome Federation Meet in Houston. Since then he has gone 16-1, 16-6 and 16-2.

The success story of Parris is an interesting one. He decided back in the fifth grade that he wanted to vault. So he went out and cut down a bamboo pole and began vaulting over a four-foot fence in his backyard.

Later he advanced to a fiberglass pole in junior high and won every meet he entered with leaps up to 11-6. Then his father decided to buy some books on pole vaulting and became somewhat of an expert on the event even though he never tried it himself.

The books, a movie camera and some interested parents found Parris winning the Class A state title in 1968 with a leap of 14-0.

Parris' freshman year at McMurry was short of sensational, however. He didn't go 15 feet until the Ty Terrell Relays in mid May. He had finished a dismal fourth at the LSC meet in Kingsville.

It was a spur of the moment thing that sent Parris to the NAIA Outdoor Track and Field Championships in Billings, Mont. last June. His track coach, Ronnie Giles, felt Parris needed the experience of a national meet and flew his vaulter to Billings.

The 18-year old freshman landed in Billings, nervous but anxious to see how he could do against the best in the NAIA.

Parris, borrowing a pole because the airlines he used wouldn't allow his pole in the aisles or baggage compartment, went 15-8 for second place.

The Lone Star Conference meet unreels in Alpine May 8&9, and Parris has definite plans of reaching 17 feet.

ELECT
PRESTON WILSON
COUNTY JUDGE

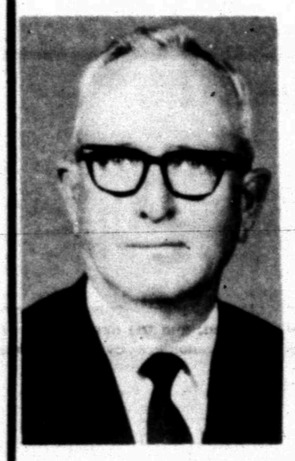

OF SCURRY COUNTY

Your Vote And Influence Will Be Appreciated

Subject To Action of Democratic Primary
Pd. Pol. Adv.

FREE SILVER DOLLARS

WOULD YOU LIKE A GENUINE U.S. SILVER DOLLAR?

From April 13th Until May 15th You Will Receive A U.S. Silver Dollar* When You Deposit As Much As $100.00 At Snyder Savings & Loan.

Small accounts as well as large accounts are always welcome at SS&L. So start a new account or add to your present account today for yourself or for a youngster and receive a genuine U. S. Silver Dollar.*

AND with a deposit of $300.00 or more you will receive a handsome book bank as well as your silver dollar.*

*Limit of 1 Silver Dollar or 1 gift set (silver dollar and book bank) to each account.

FEDERAL DEPOSIT INSURANCE CORPORATION $15,000 MAXIMUM INSURANCE FOR EACH DEPOSITOR MEMBER

SNYDER SAVINGS & LOAN ASSOCIATION
2619 Ave. S Ph. 573-9305

beat the rush to beat the heat...
AIR CONDITION NOW

AIR CONDITIONERS

2,200 CFM 2-Speed Portable or Window Model	$59.95
2,800 CFM 2-Speed Window Model	$79.95
4,000 CFM 2-Speed Window Model, Undercoated	$109.95
4,500 CFM 2-Speed Window Model, Undercoated	$139.95
4,000 CFM 1-Speed Downdraft Or Horizontal Complete With Motor, Pump & Float	$119.95
6,500 CFM 1-Speed Downdraft Or Horizontal With Motor, Pump & Float	$179.95
5,000 BTU G.E. Refrigerated 115 Volt	$129.95
10,200 BTU G.E. Refrigerated 115 Volt	$249.95

Roe's
Highland Shopping Center
Phone 573-3402
FURNITURE & APPLIANCE

CAR LAID UP? GOING ON VACATION? KIDS HOME? SPECIAL EVENT?
RENT A NEW CHEVY!
Les Francis Chevrolet Co.
20th & Ave. H Ph. 573-5428
NATIONAL CAR RENTAL

WANT ADS WORK WONDERS

Personalities Highlight Torrid Senatorial Campaign

By THE ASSOCIATED PRESS

Allegations of conflict of interest and hysterical campaigning were traded Tuesday by Sen. Ralph Yarborough and Lloyd Bentsen in their torrid battle over the Democratic nomination for U.S. senator from Texas.

Less personal issues were aired by Rep. George Bush and Robert Morris, rivals for the Republican nomination for senator, as the campaign steamed down the stretch toward Saturday's primary elections.

"No man has ever run for the Senate or governor of the state with more conflicts of interest than Lloyd Bentsen," Yarborough declared during a day which took him to the Sherman-Denison area and Greenville, and ended with a vigorous stumping effort in Fort Worth.

The senator has contended that Bentsen, a Houston millionaire with insurance holdings, seeks election to help fight legislation which would restrict certain business interests.

In a release handed newsmen, Yarborough said in reference to the Bentsen campaign, "No wonder they are spending millions in this race. They are trying to save a financial empire that is going to be as illegal as rioting in the streets."

Although newsmen did not hear Yarborough make this statement, one of his aides said it stood as an accurate quotation from the senator.

Yarborough told a group of Fort Worth supporters that as chairman of the Senate Labor and Public Welfare Committee, he determined a need for the prevented the closing of a federal narcotics center there.

"This is an example of what I, as your United States senator, can do for Texas and can do to meet a dangerous national problem," he said.

Yarborough's itinerary called for him to move on to Wichita Falls and Abilene today.

Asserting that wild charges by Yarborough show "he is getting desperate," Bentsen said at Lufkin, "He reminds me of a hysterical man screaming under water. The only things produced are bubbles."

Bentsen, a former congressman from the Lower Rio Grande Valley, said at another point that he has lodged a complaint against his opponent with the Fair Campaign Practices Committee in Washington.

He accused the senator of violating the code for fair campaigning in "alluding to me as an insurance promoter who bilks the public...attacks against my family which have no bearing whatever on this campaign... attacks against me as a 'tax dodger' and 'war profiteer.'"

Yarborough complained to the same committee earlier that Bentsen used unfair tactics in television commercials linking the senator to violence in the Washington antiwar moratorium and at the last Democratic national convention.

Bentsen dismissed the allegation that he is running for senator to protect his business interests by saying, "Even his figures are inaccurate. To the best of my memory, our (insurance) company has stock in only four banks and less than 25 per cent in any of those. But the whole thing's too ridiculous to even discuss."

Aides said Bentsen would take part at 7 to 7:30 p.m. today in a live telecast over Dallas-Fort Worth, Houston and San Antonio stations, answering questions telephoned to KRLD-TV in Dallas. They estimated the viewing area takes in more than half the state's population.

Bush, courting Republican votes in East Texas, said the Nixon administration's welfare reform bill does not provide a guaranteed annual income as claimed by his opponent, Morris.

"We have it (guaranteed income) now," Bush went on. "All you have to do is not work. Under the new proposal, you must register for a job, take job training and accept a job when it is offered. This is not a guaranteed annual wage."

He also said during a swing through Lufkin, Longview, Kilgore and Tyler that he opposes busing to carry out integration of public schools.

"Rather than through busing," Bush said, "I think a better answer for achieving quality education for all lies in perfecting the best possible freedom of choice plan....

"I don't believe that busing of school children contributes to a sound atmosphere conducive to learning. I do believe that desegregation plans should involve minimum possible disruption of the educational routine of children."

Morris, a Dallas lawyer and former congressional committee aide, took issue with the Supreme Court as he recommended a two-pronged attack on traffic in drugs and pornography.

Pledging quick action toward this objective if he goes to the Senate, Morris proposed (1) the establishment of a Senate fact-finding committee and (2) passage of a bill by the late Sen. Everett Dirksen, R-Ill., which would block reversal by the Supreme Court of jury verdicts in cases involving pornography and obscenity.

Morris said in Houston that he held to a theory "that local juries know better what is better for our kids than some of the justices of the Supreme Court. He added that he felt this theory also should apply to appeals of drug cases, prayer in schools and subversive activities.

On another campaign front, Bard Logan, former Texas chairman of the American Party, said he felt its members should vote for Bentsen in the Democratic primary—and not for Republican candidates—in order to defeat Yarborough.

Logan said in San Antonio he understood that the American Party's present state chairman, H.W. Mathews of Conroe, has endorsed Morris in the race against Bush for the GOP senatorial nomination. He said the candidacy of Morris in effect helps Yarborough by drawing people into the Republican primary who normally would vote against Yarborough in the Democratic primary.

TV SCHEDULE

KDTV Dallas-Ft. Worth Scat 3

KDTV—Mon Thru Fri. Daytime

7:30 Movie, 9:30 Untouchable, 9:00 Early News, 9:15 Market, 9:30 Markets tone, 10:00 Dow Jones, 10:05 Market, 10:05 Market, 10:30 Market tone, 11:00 Market news, 11:00 Noon news, 12:30 Market News, 1:00 Stock Mar, 1:30 Markets, 2:00 Of. of Pres., 2:30 Dennis, 3:00 Bugs B., 3:30 L. Rascals, 4:00 Big Top, 5:00 F Troop, 5:30 M. Adams, 6:30 Star Trek

KDTV—Wednesday Evening

7:30 Movie, 9:30 Untouchables, 10:30 Movie, 12:30 Delia

KDTV—Thursday Evening

7:30 Movie, 9:30 Untouchables, 12:30 Delia, 10:30 Movie

KTVT FT. WORTH Scat 10

KTVT—Mon. Thru Fri. Daytime

7:00 Theatre, 8:30 Romper Room, 9:00 LaLanne, 11:30 Gourmet, 12:00 News, 12:30 Cartoons, 2:30 L. Rivers, 3:00 Mighty M., 3:30 Popeye, 4:00 Flintstones, 4:30 Batman, 6:30 Big Valley

KTVT—Wednesday Evening

7:30 Perry Mason, 8:30 Peyton Pl., 9:00 Movie, 10:00 News, 11:00 Movie.

KTVT—Thursday Evening

7:30 Perry Mason, 8:30 Peyton Pl., 9:00 Movie, 10:00 News, 11:00 Movie

KTXS ABILENE Scat 6 & 12

KTXS—Mon. Thru Fri. Daytime

6:30 Fran, 7:00 News, 8:00 Capt. Kang, 9:00 Num Rawls, 9:30 Hillbillies, 10:00 Mayberry, 10:30 Love Life, 11:00 Hear! Is, 11:25 News, 11:30 Search, 12:00 News, 1:00 Love Is Sp., 1:30 Guid. Light, 2:00 Sec. Storm, 2:30 Edge Night, 3:00 G. Pyle, 3:30 Gen. Hos., 4:00 Make Deal, 4:30 Dk. Shadow, 5:00 Bewitched, 5:30 News, 6:00 News

KTXS—Wednesday Evening

6:30 Hee Haw, 7:30 Hillbillies, 8:00 J. Cash, 9:00 Hawaii 5-0, 10:00 News, 10:30 M. Griffin

KTXS—Thursday Evening

6:30 Fam. Affair, 7:00 Nabors, 8:00 Movie, 10:00 News

KWAB BIG SPRING Channel 4

KWAB — Mon. Thru Fri. Daytime

6:30 Sign on, 6:30 F & R news, 7:00 CBS news, 8:00 C. Kan., 9:00 Lucy, 9:30 B. Hill, 10:00 A. Griffith, 10:30 L. Life, 11:00 Where Hear!, 11:25 News, 11:30 Search, 12:00 Weather, 12:05 Noon show, 12:30 World Turns, 1:00 Love is a, 1:30 G. Light, 2:00 S. Storm, 2:30 E. Night, 3:00 G. Pyle, 3:30 G. Hos., 4:00 Make Deal, 4:30 D. Shadows, 5:00 Bewitched, 5:30 News, 6:00 News

KWAB — Wednesday Evening

6:30 Hee Haw, 7:30 B. Hill, 8:00 J. Cash, 9:00 Hawaii, 10:00 News, 10:30 M. Griffin, 12:00 Sign off

KWAB — Thursday Evening

6:30 F. Affair, 7:00 J. Nabors, 8:00 Movie, 10:00 News, 10:30 M. Griffin, 12:00 Sign off

KMID MIDLAND Channel 2

KMID — Mon. Thru Fri. Daytime

7:00 Today, 9:00 It Takes, 9:25 News, 9:30 Con-tration, 10:00 Sale of Cen., 10:30 Squares, 11:00 Jeopardy, 11:30 WWW Game, 11:55 News, 12:00 Girl Talk, 12:30 A. Link, 1:00 Days of lives, 1:30 Doctors, 2:00 Other World, 2:30 Bright Prom., 3:00 Name Drop., 3:30 Romper room, 4:00 Comics, 5:00 Rifleman, 5:00 Rifleman, 5:30 Hunt-Brink, 6:00 News-wthr, 7:00 Rowan & Mar

KMID — Wednesday Evening

6:30 Virginian, 8:00 Kraft Music, 9:00 Bronson, 10:00 News-wthr, 10:30 Tonight

KMID — Thursday Evening

6:30 Daniel Boone, 7:30 Ironside, 8:30 Dragnet, 9:00 D. Martin, 10:00 News-wthr, 10:30 Tonight

KCBD LUBBOCK Scat 11

KCBD — Mon. Thru Fri Daytime

7:00 Report, 7:05 Farm report, 7:25 Weather, 7:30 Today, 8:25 Morning re., 8:30 Today, 9:00 It Takes two, 9:55 News, 9:30 Concentra., 10:00 Sale of Cen., 10:30 Squares, 11:00 Jeopardy, 11:30 WWW Game, 11:55 News, 12:00 Wednesday re., 12:15 Com. closeup, 12:30 Linkletter, 1:00 Days Lives, 1:30 Doctors, 2:00 Another W., 2:30 Bright Promise, 3:00 A. W. Somer, 3:30 Peyton P., 4:00 Hazel, 4:30 Big Val., 5:30 H.B news, 6:00 Evening re.

KCBD — Wednesday Evening

6:30 Virginian, 8:00 Kraft Music, 9:00 Bronson, 10:00 News, 10:30 Tonight, 12:00 N. Mex. re., 12:15 Sign off

KCBD — Thursday Evening

6:30 Dan. Boone, 7:30 Ironside, 8:30 Dragnet, 9:00 D. Martin, 10:00 News, 10:30 Tonight, 12:00 N. M. Rep., 12:15 Sign off

KRBC ABILENE Channel 9

KRBC—Mon Thur Fri. Daytim

7:00 Today, 8:25 News, 9:00 Takes Two, 9:25 News, 9:30 Concentration, 10:00 Sale Cen., 10:30 Hol. Sq., 11:00 Jeopardy, 11:30 WWW Game, 11:25 News, 12:15 Chappel, 12:30 Linkletter, 1:00 Days Life, 1:30 Doctors, 2:00 An. World, 2:30 Br. Prom., 3:00 An. World, 3:30 That Girl, 4:00 Newlywed, 4:30 Dat. Game, 5:00 George, 5:25 P. Harvey, 5:30 News, 6:00 News, 6:30 My World

KRBC—Wednesday Evening

6:30 Virginian, 8:00 K. Music, 9:00 Bronson

KRBC—Thursday Evening

6:30 Dan. Boone, 7:30 Ironside, 8:30 Yarborough, 9:00 D. Martin

WFAA DALLAS Scat 8

WFAA—Mon. Thru Fri. Daytime

6:00 Inspirational, 6:30 M. Cox, 6:30 Real McCoys, 7:00 News, 8:00 Donna Reed, 8:30 Movie, 10:30 That Girl, 11:00 Best. Everyth., 11:30 Worl Apart, 12:00 All Children, 12:30 Make Deal, 1:00 Newlywed, 1:30 Dat. Game, 2:00 Gen. Hos., 3:30 Life to live, 4:00 Dk. Shadow, 4:30 Movie, 5:00 News, 5:30 News

WFAA—Wednesday Evening

6:30 Happy Prof., 7:00 Ed's Father, 7:30 Dean 222, 8:00 J. Cash, 9:00 Humperdincks, 10:00 News, 11:00 D. Cavett, 12:30 News, 12:45 FBI

WFAA—Thursday Evening

6:30 Pat Paulsen, 7:00 That Girl, 7:30 Bewitch., 8:00 F. Jones, 9:00 Paris 7000, 10:00 News, 11:00 D. Cavett, 12:30 News, 12:45 FBI

KLBK LUBBOCK Channel 13

KLBK—Mon. Thru Fri. Daytime

6:30 Farm-ranch, 7:00 News, 8:00 Capt. Kang, 9:00 Lucy, 9:30 Hillbillies, 10:00 Griffith, 10:00 Love Life, 11:00 Heart is, 11:25 News, 11:30 Search, 12:00 News, 12:25 P. Harvey, 12:30 World Turns, 1:00 Love spl. th., 1:30 Guid. Light, 2:00 Sec. Storm, 2:30 Edge Night, 3:00 Matinee, 4:30 3 Stooges, 5:00 G. Pyle, 5:30 News, 6:00 News, 6:10 P. Harvey

KLBK—Wednesday Evening

6:30 Hee Haw, 7:30 Hill, 8:00 T. Olymp, 10:00 News, 10:25 P. Harvey, 10:30 M. Griffin, 12:00 News

KLBK—Thursday Evening

6:30 Fam. Affair, 7:00 J. Nabors, 8:00 Movie, 10:00 News, 10:25 P. Harvey, 10:30 M. Griffin, 12:00 News

Political Announcements

The Snyder Daily News is authorized to announce the following candidates for office, subject to action of the Democratic Primary:

COURT OF CIVIL APPEALS (11th DISTRICT)
Austin McCloud

COUNTY JUDGE
Shelby Coker
Joe V. Robinson
Preston Wilson

COUNTY COMMISSIONER PRECINCT NO. 2
Earl (Hassie) Sneed
Earl McDow

COUNTY COMMISSIONER PRECINCT NO. 4
Bill Hairston
Arthur Lee Pieper
Paul Moore

COUNTY CLERK
Beverly Ainsworth

DISTRICT CLERK
Zada Drum Chapman

COUNTY SCHOOL SUPERINTENDENT
Buford Browning

COUNTY TREASURER
Billy Wayne Thompson
Agnes Brown
Charlcie Roberson

JUSTICE OF THE PEACE PRECINCT NO. 1
J. P. (Jimmie) Billingsley
Cozo J. Merritt

JUSTICE OF THE PEACE PRECINCT NO. 4
T. E. (Tom) Shelburne

STATE REPRESENTATIVE
Renal B. Rosson

CBS Deletes Part Of LBJ's Interview

NEW YORK (AP) — The Columbia Broadcasting System has deleted part of a taped interview with former President Lyndon B. Johnson. Published reports say the deleted part contained Johnson's comments on the findings of the Warren Commission.

Johnson expressed doubts about the "motivations and connections of Lee Harvey Oswald" and said he has never been "absolutely" satisfied with the report's identification of Lee as the sole assassin of President John F. Kennedy, according to the published reports.

Richard S. Salant, president of CBS News, said Tuesday that a deletion in the interview scheduled for airing Saturday evening was made at the former president's request and on the grounds of "national security." But Salant declined to make the contents of the deletion public.

Lumber siding is made in many pattens. It's available in beveled, drop, tongue-and-groove, rustic and board-and-batten stylings, which are left rough-sawn or finished smooth.

Rough-sawn texture for wood siding has gained popularity in the past few years. It stands highest in California, Texas and other Western states.

SPECIAL NOTICES A-2

RANCH HEADQUARTERS
Anyone who has old furniture of Frontier period or Victorian that would be willing to donate to the Ranch Headquarters - please phone 3-2815 or call the local Ranch Headquarters. Would like to see things offered.

NOTICE
We're Back In Business at 1212 Lubbock Hwy. We'd like for all our friends & customers to come out & look around.
WE BUY-SELL OR TRADE
GRINSLADE FURNITURE

BUTANE
CALL SCURRY Butane Company 573-3721 for prompt gas delivery. Sales and domestic and commercial appliances.

AUTOMOBILES B

AUTOS FOR SALE B-1
FOR SALE 1963 V.W. New overhaul $495.00; also a 1968 V.W. $1325. Call 573-6783.

Trailers B-3
PURE LUXURY Motor Homes. Superior, Winnebago, Explorer. All Seasons. Good selection. Furr' Auto, 1122 E. 34th. Phone Ray Furr 744-1444, Lubbock, Texas.
TRAVEL TRAILERS, Campers, Pickup Covers and Accessories. Sales, Rent and Storage Space Snyder. Hi-Lo Trailers, 17th Street and Avenue I. Phone 573-7526.

SCOOTERS-BIKES B-9
FOR SALE: Honda Motor Sport 90. Call 573-5167
FOR SALE: 1968 Yamaha Motorcycle, 180 Scrambler. 700 miles. $495.00. Call 573-2442 after 6 P.M.

BUSINESS SERVICES D

Exterminators D-5
ROACHES AND silver fish, any size house guaranteed for one year. $11.95 AAA Exterminators 573-9863.

HOME CLEANERS D-8
CARPET CLEANING
We Clean Oriental, Persian & ALL TYPES
JEFF DeSHAZO
Ph. 573-9574

HAULING-DELIVERY D-10
Moving across town, One piece or a house full. Call us for fast efficient moving.
PIONEER FURNITURE
2505 Ave. U 573-9834

PAINTING-PAPER D-11
PAINTING WANTED. Spray, brush or roller. Interior or exterior. All work guaranteed. Free estimates. Call 573-6219.

PROFESSIONAL D-14
WE HAVE L'OREAL HAIR PRODUCTS NAIL POLISH & LIPSTICK
BURGESS PROFESSIONAL PHARMACY
3706 Ave. S
Phone 573-7582
Rayburn Burgess 573-7534
Roy Burgess 573-7448
Jerry McWilliams 573-6783

MISCELLANEOUS D-26
WANTED: LAWN MOWING & YARD CLEANING
All Work Guaranteed.
Ph. 573-6219

EMPLOYMENT E

HELP WANTED MALE E-1
WELDERS FOR ASME
Pressure vessel work.
Rates $2.40 to $3.60.
Test required. Equal opportunity employer.
SIVALLS TANK INC.
Odessa, Texas

HELP WANTED FEMALE E-2
WANTED: RN's & LVN'S for all shifts. Hospital ins. paid. 1 week paid vacation after 3 months. Garza Memorial Hospital, Post, Texas. 806-495-2828
HELP WANTED. Apply in person. Foodway Food Store. East Highway.
AVON CALLING
T.V. advertisements pave the way for your "call". Many potential customers eagerly awaiting AVON service. For high weekly earnings, and pleasant, interesting work. Call or Write
MARY COLE
Avon Mgr
Box 697
Sweetwater, Texas 79556

WOMAN'S COLUMN H

BEAUTY SHOPS H-2
APRIL SPECIALS
BLEACH $7.50
FROSTING $7.50
TINTS $3.25
SHAMPOO & SETS .. $1.25
Prices Effective All Week For The Month Of April
CHARLES & SUE'S SCHOOL OF BEAUTY
2207 Ave. S
Phone 573-9377

LAUNDRY SERVICE H-5
IRONING WANTED. Call 573-6714.

SEWING H-6
FOR SALE Crocheted Vests.
Size 4 yr. old to extra large. Will take orders if Thread Available. See at 3749 Rose Circle. 573-2810

FARMER'S EXCHANGE J

GRAIN, HAY, FEED J-2
WESTERN STORM PROOF. Flame delinted, Panogen Treated. Sacked. See C. C. Etheredge or call 766-3587 or 766-3761 Roscoe

MISCELLANEOUS J-6
SPRAY TANKS. Polyethylene. Virtually unbreakable. Cliff Etheredge 766-3761 Roscoe
HORSESHOEING & HOOF TRIMMING
Phone 573-9827

MERCHANDISE K

CAMERA-SUPPLIES K-2
FOR SALE: In excellent condition, complete movie camera outfit. 12 gauge pump shotgun; stereo amplifier. Call 573-7567

DOGS, PETS, ETC. K-3
DOGGIES FOR SALE. Chihuahuas, Dachshunds, Fox Terriers, German Shepherds. All sizes & colors. Must see to appreciate. For information call 573-9267

HOUSEHOLD GOODS K-4
TAKE UP PAYMENTS on new RCA color TV being left on lay-a-way. Call 573-3793
1968 Model Zig Zag Singer. Makes buttonholes, sews on buttons, makes fancy stitches, darns & monograms. Total price $34.78 or payments of $4.92 per month. Call 573-2129
Rebuilt Kirby Vacuum Cleaners $69.50 up. Used Electrolux & other makes $19.50 up.
Free Home Demonstration
Blodgetts Kirby Sales & Service
3220 So. 14th— Abilene, Tex.
Phone 672-1541
DON'T BE misled through phoney advertising, the only approved SINGER dealer for Snyder is Allen Sewing Machine Center.
VACUUM CLEANER Supplies. All makes serviced. Snyder's Vacuum Cleaner headquarters. Allen Sewing Machine Center.
FOR SALE: Dinette set & baby furniture. Call 863-2307 Hermleigh. Across from Church of Christ.
SUPER STUFF, sur nuf! That's Blue Lustre for cleaning carpets. Rent electric shampooer $1. Roe's Furniture & Appliance.

MUSICAL INST. K-5
ARTLEY FLUTE $30.00. Also pair of girls band shoes, used 1 year. Size 8. $5.00. Call 573-9586

MISCELLANEOUS K-11
QUEENIE'S CERAMIC SHOP
Greenware Finished Ceramics
Supplies Mayco Glazes
Fire for Public
Mothers Day Special. All Finished Ceramics 20 per cent off
3709 Muriel Drive
573-2120
THE EXCHANGE
Farms, ranches and houses.
Pioneer Seed for Sale. All varieties of grain sorghum, and a new forage Hybrid, grain sorghum, and a new forage Hybrid, Sorghum sudan grass, hybrid hay and sorghum hay seed. Call Eldon Perry, 573-5029.
Jacks Jewelry, 1813 25th St. will buy, sell, swap and trade old money.
Carl Voss, Jr. is your Northrup King Seed Dealer. 1970 seed stock is in, with plenty of seed available. Get your order in early. Call 573-6873.
FORREST W. BEAVERS
Realtor, Insurance & Loans
103 Brownfield Bldg.
Phone 573-9472
Forrest Beavers 573-6467
Virginia Elms 573-3713
MILLIONS of rugs have been cleaned with Blue Lustre. It's America's finest. Rent electric shampooer $1. Clark Lumber Company.
SPRING HOUSE CLEANING. Scurry County Assn. Retarded Children will accept useable articles as donations. Call 573-7529 or 573-3729
Roto Tilling
Formica Cabinet Tops
Floor Tile or Linoleum
Garage Door Custom Operators
ROY BAILEY
Ph. 573-6396 Day
573-2101 Night
PORCH SALE
1611 27th.
Tues. thru Thurs.
GARAGE SALE
107 34th St.
Thurs. Fri. & Sat.
Baby clothes & Misc.
RUMMAGE SALE
2208 28th.

TRADE OR EXCHANGE K-12
FOR SALE OR TRADE FOR CAR OR PICKUP: COMPLETE HOUSEFULL OF FURNITURE. CALL 573-5900

RENTALS L

BEDROOMS L-1
ROOMS. Weekly rates, maid service, ample parking, color T.V., free coffee. Ponderosa Motel. 573-9236.

FURNISHED APTS. L-3
Furnished 2 bedroom Apt. Newly decorated. All Bills Paid. 1910 Coleman. Call 573-5888 or 573-9480 after 5 P.M.
ONE BEDROOM furnished apt. T.V. paid. 2400 Ave. M. Call 573-5191
FURNISHED APTS. One block south of Furrs. 1608 27th. 573-3679
TWO ROOM and three room furnished apartments. Also two bedroom apartments with or without T.V. Jack & Jack Realty 573-3452 or 573-3566
A & C MOTEL
Kitchenette Apartments & overnight rooms;
By day or week.
Refrigerated air & new T.V. furnished in every unit
Not fine & elaborate but clean & comfortable.
Reasonable Rates.
573-9267.
FURNISHED APARTMENTS & ROOMS
Special Monthly Rate
Bills Paid — Come Look
Tel Ray—T.V. Available
SKYLINE MOTEL
Lamesa Highway 573-6897
One Bedroom Apartments
Nice furnished, clean, spacious large closets. Bills paid
BEL AIRE VILLAGE
Call 573-6739 573-9403

UNFURNISHED APTS. L-4
TWO BEDROOM, water & SCAT paid. Call 573-6725

FURNISHED HOUSES L-5
THREE ROOM, gas & water paid. 3½ miles W. on Lamesa Hwy. 573-7578

REALESTATE M

HOUSES FOR SALE M-2
FOR SALE. Three bedroom house. Stanfield area. 2202 40th. 573-9021
Retirement or Commercial. Lots or Acreage. We have it! Serving 3 towns, no city taxes. Land of Blue Bonnets. Excellent investment. Resort Area.
We have 3.89 acres overlooking Lake Buchanan. Good soil & trees, beautiful home site. Many to choose from. Easy terms.
Call BETTY DENNIS
512-388-4666
512-756-4722 Night or
P.O. Box 180, Kingsland, Texas
1. 160 a. ranch & house. $125 an acre. Come by.
2. 3 bedroom, den, 2 acres, water well. Terms.
3. Good 1 acre business lot on Big Spring Hwy. $10,000.
4. Cabin on S. E. side of Lake J. B. Thomas —$750.
5. F.H.A. Property shown.
ROSWELL RIGSBY
200 E. Highway 573-7682
28,890 a. ranch in Western South Dakota. Strong grass. Well watered with good winter protection. Good improvements. Small down payment with LOW interest on balance.
KEY REAL ESTATE
P.O. Box 587
Snyder, Texas 79549
Ph. 915-573-2553 Nite 915-573-5271
227 E. Hwy.
BUYING OR SELLING?
3 BR—2 bath, aluminum siding, $7500.
3 BR—2 bath, asbestos siding, Highland Park Addition.
2 BR east side, $5,000, real good buy.
60 acres, 3 BR house, irrigation, good water, west of town, $26,000.
640 acres, 480 in cult. 138 ac. cotton, 160 in feed. $135 per acre.
160 acres in South part of county, all in cult. Good allotments, ½ minerals go.
1200 acres of Fisher Co. farmland. 1000 acres in cult. 300 ac. cotton allotment, 565 lb. yield, cotton check — 13,231.65. Plenty of water, ½ minerals go. $225. per acre.
160 acres North of town, plenty of water, good farming land, irrigated with 100 gal. water per minute. $3000 down, balance at 7½ per cent interest.
FORREST W. BEAVERS
Realtor, Insurance & Loans
103 Brownfield Bldg.
Phone 573-9472
Forrest Beavers 573-6467
Virginia Elms 573-3713

HOUSES FOR SALE M-3
BUYING OR SELLING YOUR HOME?
COMPLETE REAL ESTATE SERVICE
Magnificent and Exciting "Model Home"
You've never seen a "Home" like this before in Snyder. This quality custom built home is unusual in "Every Way". Convenient, beautiful, with every luxury imaginable. Four bedrooms, 2½ baths, "New Suprise" bath off the Master Bedroom with walkin closets. Quarry tile foyer — papered — beautiful carpet throughout — unusual light fixtures, all electric kitchen. Huge den, wood burning fireplace, book cases. "Oh yes! Utility room, double garage, plenty storage. All brick, fenced yard. Let us show it to you!!!
We have VA and FHA repossessed with small or no down payment
VA and FHA PRoperties sold without regard to race, color, religion, or national origin.
BROWNING REALTY
1906 28th Street
Phone 573-6306 Night 573-3151
West 2112—33rd — $8500.00 newly refinished 3 bedroom low down payment
1810 Scott $5750.00 3 bedroom low down payment
IRA 3 bedroom double garage water well 1½ acres of land
FARMS West of Ira 80 acre and 88 acre
EAST Brick 3 bedroom den storm cellar
2811 Ave. W 2 bedroom built in oven and cook top basement
3101 Ave. W 3 bedroom a well maintained older home
SOUTHWEST Brick 2 bedroom den double garage equity buy
TEAL REAL ESTATE
Building Contractor
Dillard Teal—573-2133
Office 573-2133
TEAL REAL ESTATE
Building Contractor
Dillard Teal—573-2133
Office 573-2133
1. Country 3 Bedroom water well enough space for animals $6500 total price
2. 505 32nd Street 2 bedroom & den could be used as 3 bedroom refinished $5500
3. 600 33rd Street Extra nice NEW CARPET LOTS OF CLOSETS better hurry $4950
4. Farm 181 acres S. E. Snyder Hwy 84 Parallel terraces, 450 lb. projected yield ½ minerals
5. We have a Good Buy on Scott Street Financing Available See This Beautiful 3 Bedroom
6. Commercial Property East Hiway Also a Real Bargain on Big Spring Hiway
WE NEED LISTINGS HAVE CUSTOMERS PLEASE LIST WITH US. WE SELL HOMES FARMS OR RANCHES.
BRIGHT & BOX REALTY
Northwest Corner of Square
Office Phone 573-6137
Wilson Bright Home 573-8583
Joe Box Phone 573-5908
HAPPY HOMES REALTY
2608 Ave. S
Office 573-7601
New Listing—West—Real Nice 2 Bedroom — Den — Fireplace — Fenced — Brick — Double garage. Equity buy or New Loan — Reasonable payments.
Avondale — Nice 2 Bedroom — Loan paid way down — Low interest Rate Low Payments — Equity Buy.
If its comfort and room you are looking for then see this beautiful 3 Bedroom — 2 Bath — Large Den — So many extras —2600 Sq. Ft. living area — Colonial Hill Add. — Equity Buy.
Sunset — Freshly painted — 3 bedroom — Nice size rooms — Almost paid for — Equity buy or new loan.
El Paso — Brick — 3 Bedroom — 1½ Bath — Fenced — Equity buy — Low int Rate — buy today, move in tomorrow. It's empty — Reasonable payments.
3½ Acres — West of Snyder — Price lowered.
1 Acre for rent for trailer house — Storm Cellar —$45.00 Mo.
1 Bedroom House Furnished — Ave. X — $60.00 Mo.
2 Bedroom — Ave. S and 30th — $65.00 Mo.
FHA AND VA BROKER
Anita Arnold 573-7175
Lenora Boydstun 573-6876
Sidney Johnson 573-3236

HOUSES FOR SALE M-4
BASSRIDGE
ALL have 3 BR 2 bath, family room, built in kitchens and outdoor entertainment areas.
SWISS CHALET $26,500.00
AMERICAN STYLE 28,000.00
SPANISH STYLE 35,000.00
EAST 35th St.
3 BR, dining room, den, plenty of storage. Beautiful yard. A GOOD BUY!!!
LET'S MAKE A DEAL.
BASS REAL ESTATE
Realtor-Investment Broker
Ph. 573-6827
1. West — Large 3 bdrm. brick, 2 baths, ref air, den, built in dishwasher. Below replacement cost $21,000
2. For Rent — West — Beautifully furnished 2 bdrm. Washer & dryer $125 month
3. West 33rd. Nice 3 bedroom $300 down. Completely redone
4. 3 bdrm. brick, 1½ bath, fenced —CH & Air. Equity buy
5. 3718 Dalton — Nice 2 bdrm., low payments, equity buy
6. Beautiful large brick, all the extras, 3 bedroom, huge den & fireplace, 2 baths. SEE THIS ONE.
7. Have FHA & GI repossessed
MERLE NEWTON REALTY
Merle Newton Night 573-6928
3311 Ave. S Phone 573-6928
$ $ $ $ $ $ $ $
1. 2112 33rd — Just Like New — Real Nice 3 Bdrm. — Beautiful Kitchen Low Down payment — $8500.
2. 410 29th — Take a look at this! Better than renting. 2 Bdrm. & Den — All new carpet and fenced yard for the kids. No down payment and low monthly payments.
3. 3717 Avondale — Let us show you this nice 3 Bdrm. completely carpeted, fenced yard and garage. Ready to move into. Equity buy or can be refinanced.
4. Scott Street — Several completely refinished 3 Bdrm. houses. These are real buy's — very little down payment. Price $5750.
Small acreage and Building Sites for nice Brick homes — South of Baseridge.
We have several Business Buildings for Lease.
VA and FHA properties sold without regard to race, color, religion, or national origin.
JACK & JACK REALTY
311 East Hwy. Ph. 573-3452
Night 573-3566
Dolores Jones—573-5308
$ $ $ $ $ $ $ $
NEW LISTING. First time offered. 326 acres 6 miles East of Snyder — some of best land in Scurry County — half minerals, good allotments.
NEW LISTING. 2305 Ave. W. total price $6500.00. house is in good shape, central heat, some carpet, walking distance to stores.
SUNSET large two bedroom, den home, good carpet, large closets. 2225 Sunset, can be financed.
HUMBLE CAMP AREA 2 bedrooms, small den, carpeted, double car garage $7,500.00 can get total financing.
WEST SNYDER 2608 Ave. U $7500.00 can get total financing carpet, nice home.
EAST SNYDER 505 32nd Street newly refinished low down payment $5500.00.
IF YOU HAVE ANY PROPERTY TO SELL PLEASE CONTACT US. WE HAVE MANY PROSPECTIVE BUYERS.
STEVENSON REAL ESTATE
South Side of Square
Business Phone. 573-5612
Night & Weekends — 573-5612

FARMS-RANCHES M-6
STOCK FARM for sale. 325 acres, well fenced & watered. Excellent improvements, cotton & feed grain allotment. Call 573-3061

WANTED TO LEASE M-13
NEED TO LEASE or rent grass land in Scurry County Area. Call 573-9718.

Tom's Marine
Sales & Service
TOM MACHEN—Owner
MERCURY & JOHNSON OUTBOARD MOTORS
GLASTRON—CHRYSLER THUNDERBIRD BOATS
Beat The Rush—Get Your Outboard Motor Tuned Up Now
310 E. Hwy. Ph. 573-6582

BEST SELECTION OF NEW & USED CARS EVER
WILSON MOTORS
East Highway Phone 573-6351

1967 INTERNATIONAL TRAVELALL Custom-Loaded
1962 INTERNATIONAL C-110 V8 Pickup
1967 CHEVROLET ½ Ton Pickup
1963 CHEVROLET 2 ton, long wheel base, 5 speed, 2 speed.
FARMALL 806 Tractors, Diesel or LP
FARMALL 706LP Tractor
SNYDER TRUCK & TRACTOR CO.
E. Highway Ph. 573-6046

Bagge Contends Gas Price Regulations Are Outdated

MIDLAND, Tex. (AP) — Carl E. Bagge, an outspoken advocate for changes in gas prices, and a member of the five-man Federal Power Commission, said Tuesday "the commission can no longer effectively regulate the price of wellhead gas."

Speaking to West Texas oil and gas men, Bagge also "we are facing a national emergency crisis in the power industry."

Bagge said that nuclear energy power plants "are in big trouble" and that a drastic reappraisal of the future usage of fossil fuels—coal and gas—is needed.

He spoke at a joint luncheon before members of the Natural Gas Men of the Permian Basin, the Permian Basin Petroleum Association and the West Texas Geological Society.

Bagge contended that price controls are outdated resulting from an economic revolution in the 1930's, and has challenged other members of the Federal Power Commission along with other power experts in the country.

"The role of the government is much different than in the 1930's through the 1960's," the commissioner declared. "It is now necessary to take steps to stimulate the base supply of gas and put it and coal on a competitive basis."

"Both are in short supply while the demand is increasing every year," he continued. "Opening import markets for 60-cent liquid natural gas from Canada and South America is not the answer."

He added that price regulations were once the answer to problems in the petroleum industry when they were utilized as a substitute for competition during an era when surplus gas was abundant.

Pointing to the West Texas problems, he said, "Here in the Permian Basin the commission, in its first area rate decision, established a test of the efficacy of producer price regulation.

"It was not a theoretical test. It did not involve econometric models or the expert testimony of numerous economists and petroleum engineers. It was a simple test. The test involved an examination of the functional effectiveness of the decision based solely upon the supply of gas elicited by the price which was established," Bagge said.

"It has been five years since we established that practical test for ourselves. Can anyone seriously contend that we have passed the test when the intrastate market has preempted the sales of gas in the Permian Basin?" he asked.

"I think that if we are candid it must be acknowledged that we have failed the practical test. We are obliged to conclude that cost-based area rate-making has been demonstrated to be unworkable.

"The urgent need for squaring producer prices with the realities of the market should be clear to the most zealous advocates of producer price regulation," Bagge said.

HEMINGWAY'S WIDOW TALKS OF HIS NEW NOVEL — Mary Hemingway holds books by her late novelist husband, Ernest Hemingway, at news conference in New York Tuesday. She termed "as good as anything he ever wrote" a Hemingway novel about the sea which will be published next fall under the title "Island in the Stream." Hemingway died of a self-inflicted gunshot wound July 2, 1961. (AP Wirephoto)

No Radiation Is Released From Cask

ALBUQUERQUE, N.M. (AP) — A cask of radioactive fuel aboard the Apollo 13 lunar module apparently survived re-entry into the earth's atmosphere and sank in the South Pacific near the Fiji Islands without releasing any radiation.

The Atomic Energy Commission said Tuesday no increase in radiation was detected over a 300,000-square-mile test area.

The cask, made of graphite and beryllium, was strapped to the lunar lander, which burned up in the earth's atmosphere. The lander was jettisoned by astronauts James A. Lovell, Fred W. Haise and John L. Swigert shortly before their command ship entered the atmosphere.

The radioactive plutonium 238 in the cask was to have powered an electric generator on the moon.

New Laser Beam Altimeter Being Built

BURLINGTON, Mass. (AP) — A new laser beam altimeter is being built for Apollo 16 to enable the spacecraft to make far more accurate maps of the moon's surface.

RCA Corporation's Aerospace Systems Division announced Tuesday it has the contract.

Juliet Prowse Files For Divorce

SANTA MONICA, Calif. (AP) — Actress-dancer Juliet Prowse, 32, and her husband, James Edward Fraizer, a 26-year-old choreographer, filed a petition for divorce after 11 months of marriage.

The petition filed Tuesday in Superior Court said the couple was married June 1, 1969, and separated eight months later. It was her first marriage, his second.

Rhode Island has 47 state parks and picnic groves covering 8,200 acres.

ANNOUNCEMENT:
GENO DAVILA'S
RADIATOR SHOP
Now Located At
GENO'S GULF
37th St. & Big Spring Hwy.
Any Type Radiator Repair

AUTO INSURANCE
From Old Line Companies!
We Can Fill All Your Insurance Needs
Hugh Boren & Son
INSURANCE AGENCY
N. W. Cor. Sq. Phone 573-3555

FIRST TIME EVER
SALE $2.00 OFF
on famous 18 HOUR™ PLAYTEX girdles

the first firm-control girdle that keeps you heavenly comfortable for hours and hours. Made with Playtex's own unique fabric, with thousands of tiny air holes for delightfully cool ventilation.

A. Playtex "Shortie"—perfect for panty hose and the shorter fashions.
B. Pull-on Girdle—flatters and molds you with gentle but firm restraint —won't ride up; lets you reach and bend with perfect ease.
Shortie—reg. $9.95—NOW $7.95
Long Leg Panty—reg. $12.95—NOW $10.95
Average Leg Panty—reg. $11.95—NOW $9.95
Girdle—reg. $9.95—NOW $7.95
White, Sizes XS, S, M, L. (XL, XXL $1.00 more)

Front panels: 74% acetate, 16% rayon, 10% spandex. Sides and back panels: 100% 18 hour material (composed of 75% rubber, 25% nylon). Crotch: 100% nylon. Exclusive of other elastic.

© 1970 BY INTERNATIONAL PLAYTEX CORPORATION

Rogers IN
West Side of Square

Penneys
ALWAYS FIRST QUALITY

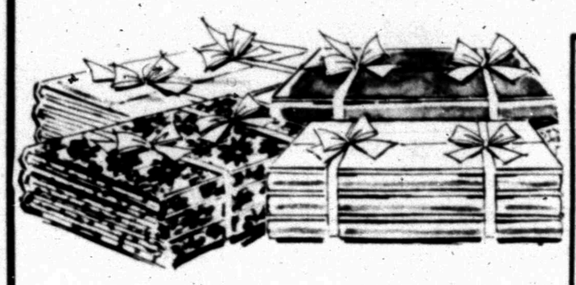

TERRY TOWELS in fashionable new sheared cotton jacquard. High fashion styling at a "stock up now" price! Fringed towels. Siam pink, tangerine, leaf green, gold.
Bath towel 1.44
Hand towel 84¢ ..... Wash cloth 44¢

THROUGH SATURDAY
All our Penn-Prest never-iron sheets on sale!

PENN-PREST MUSLIN BLOSSOM BOTQIUE PRINT
50% cotton/50% polyester
Twin 72"x104" flat or Elasta-fit bottom reg. 2.99 NOW 2.67
Full 81"x104" flat or Elasta-fit bottom reg. 3.99 NOW 3.67
Pillow cases 42"x36" reg. 2 for 2.39 NOW 2 for 2.17

PENN-PREST MUSLIN FASHION COLORS
50% cotton/50% polyester
Twin 72"x104" flat or Elasta-fit bottom reg. 2.99 NOW 2.67
Full 81"x104" flat or Elasta-fit bottom reg. 3.99 NOW 3.67
Pillow cases 42"x36" reg. 2 for 2.39 NOW 2 for 2.17

PENN-PREST WHITE MUSLIN
50% cotton/50% polyester
Twin 72"x104" flat or Elasta-fit bottom reg. 2.39 NOW 1.97
Full 81"x104" flat or Elasta-fit bottom reg. 2.99 NOW 2.67
Pillow cases 42"x36" reg. 2 for 1.59 NOW 2 for 1.47

MUSLIN "DUOTONE" STRIPE
50% cotton/50% polyester
Twin 72"x104" flat Reg. 2.99, NOW 2.67
Full 81"x104" flat or Elasta-fit bottom Reg. 3.99 ..... NOW 3.67
Pillow cases 42"x36" Reg. 2 for 2.39 ..... NOW 2 FOR 2.17

POLYESTER FILLED PILLOWS
Pick up several for guest rooms, extras — or for your own sleeping comfort! Resilient, puffy polyester fiberfill covered in attractive striped cotton ticking. 20 x 26" 2 for $5

END-OF-MONTH Clearance

REDUCED!
WOMEN'S DRESSES
35 Only! Orig. 7-8-9 Now $5
15 Only! Orig. 9-10-11 Now $7
20 Only! Orig. 11-12-13-15 Now $9
Misses, Juniors, Petite and Half Sizes

30 ONLY!
WOMEN'S WHIP CREAM SHIFTS
Misses and Half Sizes 6.88

REDUCED!
PENNEY'S OWN ADANTE NYLON SLIPS
33 Only! Full Slip Orig. 5 ..... Now 2.99
18 Only! Half Slip Orig. 4 ..... Now 1.99

REDUCED!
MEN'S CASUAL PANTS
Solid Colors—Penn-Prest Polyester-Cotton Blend
Orig. 5.98 Now 3.99

SPECIAL!
MEN'S PLAID SPORT SHIRTS
Short Sleeve—Penn-Prest Polyester-Cotton Blend Two Pockets
S-M-L 1.99

REDUCED!
MEN'S JUMP SUIT
Penn-Prest, Dacron-Cotton Poplin, Short Sleeve Size S-M Only
Orig. 12.98 ..... 5.00

CHARGE IT OR USE OUR CONVENIENT LAY-AWAY TODAY!

13 Only! GIRL'S COTTON JAMAICA SETS
Size 7-14
Orig. 2.44 ..... Now 1.99

26 Only! GIRL'S PRINT PANT DRESS
Penn-Prest Polyester Cotton Blend. Size 4-14
Special 2.99

REDUCED!
GIRL'S DRESSY DRESSES
Spring and Easter Dresses
34 Only! Orig. 5-6
Now 3.99

REDUCED!
BOY'S PLAID JEANS
Penn-Press Polyester Cotton Blends Mostly Regular Sizes
Orig. 4.50 ..... Now 2.99

40 Only! BOY'S POLYESTER KNIT SHIRTS
100% Polyester Knits Short Sleeves Fashion Colors
Special 1.99

Meter Maid: City Government Job

Career Corner

by Joyce Lain

what job would you like to see explored in this column?

Dear Joyce: I am interested in careers especially for women. Would you see what you can find out about the job of meter maid? — M.S., PORTLAND, ORE.

In cities which do employ women to enforce parking regulations (some municipalities use only men, particularly policemen), this job may be called by such various titles as parking checker, meter molly and parkaidette, as well as meter maid.

Duties vary somewhat from city to city, and meter maids may do their jobs on foot or ride in small vehicles. For a closer look at a specific good new program, I checked with El Paso's (Texas) Traffic and Transportation Department through Assistant Director, F. J. Nolen. Here are Mr. Nolen's answers to my questions.

EXACTLY WHAT DO METER MAIDS DO? "First, let me say that we consider this occupation to be a prestige job in city government. It is civil service, and a traffic rather than a police function here. Selection was based on a written and physical exam, and a personal interview — with pleasing personality and good grooming counting heavily.

"In addition to enforcing parking regulations and issuing parking citations, our ladies are really goodwill ambassadors. We have tried to follow the pattern of various airlines in their stewardess programs and train our meter maids to be friends to the public as well as parking enforcers. For example, our ladies also provide information to residents and visitors about bus service, tourist attractions, the locations of buildings and businesses, carry coin change, and render simple first aid in emergency situations."

WHAT ARE THE EDUCATIONAL REQUIREMENTS? "We prefer high school graduates with at least one year's experience in work involving public contact. Following the selection of our eight successful candidates, we gave them seven days of on-the-job training, during which they received information on police functions, civil service, city government, personal appearance, ticket writing, parking ordinances and basic traffic engineering."

WHAT ABOUT PAY AND WORKING CONDITIONS? "Our range is $439/month to start and $585 after five years. Fringe benefits are the same as other municipal employees.

The City provides two complete summer and winter uniforms except for gloves and footwear. Our gals work an eight-hour day, five-day week with one hour for lunch."

WHAT ABOUT AGE? "Our first meter maids range in age from 21 to 33, and all happen to be married, or divorced with children to support, although marital status is not significant. Probably the most difficult part of this job is the cold weather in the winter, the hot weather in the summer, and the tired feet from walking 10 to 12 miles daily."

WHAT HAPPENS IF THEY TICKET A BIGSHOT'S CAR? "Our program is based on the concept that the parking enforcement must be fair and impartial. The high morale of our ladies is based on the fact that our department backs up their enforcement regardless of who the violator is. We have issued citations on police cars, press vehicles, judges and even meter maid cars!"

FINDING THE JOB. Many cities employ meter maids in the traffic and transportation department, as does El Paso, but in other municipalities I found the job comes under the police department or the city treasurer's office (because parking meters are income). Most jobs are obtained through civil service procedures although I found one city where it is a political patronage appointment. Salaries (in six cities) ranged from $370 to $614 per month. Check locally by calling your city hall.

• • •

Send your career topic suggestions to Joyce Lain in care of this newspaper. Sorry, no personal replies.

(c) 1970 McNaught Syndicate, Inc. All rights reserved.

ON THE CAPITOL SCENE — The President's nominee for a seat on the Supreme Court, Judge Harry A. Blackmun from Minnesota, talks Tuesday at the Capitol with Sen. Robert P. Griffin, R-Mich., after his arrival for confirmation hearings today. The senator is a member of the Judiciary Committee which will rule on his fitness. (AP Wirephoto)

SAYS PAUL W. McCRACKEN

Overheated Economy Cools

DALLAS, Tex. (AP) — Paul W. McCracken, chairman of the Council of Economic Advisers, expressed a cautious optimism Tuesday over the prospects of slowing inflation while allowing orderly, sustained economic growth.

Speaking to the Financial Analysts Federation, McCracken said that "the foundations for a more vigorous and sustainable pace of growth along a less inflationary path have been laid."

While discussing problems that had confronted the Nixon administration in its efforts to achieve its goals of reduced inflation with economic growth, McCracken also mentioned steps which must be taken to insure the continuance of the economy's advance.

He said that "our economic position would be better today" if the administration's tax program had been adopted last year. He connected the current high interest rates, rising cost of living index, and difficult mortgage and capital markets to the failure to adopt the tax program.

He pointed out that wage negotiations have been running abnormally high this year, with settlements large enough to produce "substantial increases in costs."

Another concern, for inflationary pressure said McCracken, is the indication that the money supply is expanding. Since December, the money supply has been rising at a rate of 3.9 per cent per year, up from the .3 per cent rate that prevailed the second half of 1969.

The most important indication that "fundamental policies of disinflation were put into effect and they were held," said McCracken, was that federal outlays, which had annual increases of 17.5 per cent as late as February 1967, was held to 4 per cent in 1969 and as of February 1970 the outlay will be less than 3 per cent.

He said "prospects for good gains in production and incomes" through 1970 are bright, and the decline in housing starts appears to have halted in recent months.

Although the first quarter rise in the GNP deflator (price index) was at the rate of 5 per cent per year, said McCracken, there are encouraging features more subtle than surface evidence suggests that the "overheated economy" is cooling.

For one thing, he said, the inflation which got underway in 1967 was halted by mid-1969. The commodities price index, which rose at a rate of 5.7 per cent per year the first half of 1969, has been slowed to a rate of 2.9 for the first quarter of this year. The price index for all commodities except food was reduced from a rate of 4.9 in the first half of 1969 to 1.7 for the present quarter.

With these factors in mind, said McCracken, the "evidence is re-assuring that we can resume a more rapid rate of economic expansion without starting the price level back into orbit."

He pointed out that much of the inflationary pressure exerted now is the result of "last year's operating rate" — that excessive demands on the economy in 1968 got through to the price level in 1969—price levels that are only now being restrained.

Moving from the foundations which have been laid, said McCracken, improved economic management will require "that our basic economic information system must itself be beefed up if economic policy is to be managed within narrower tolerances.

Closer attention must be paid to the "role and needed volume of savings to meet demands for housing, capital formation, and perhaps capital outlays required to improve the environment and fight pollution," he said.

Use Daily News Classified Ads. — Phone 573-5486.

Reduction In Draft Calls Seen

WASHINGTON (AP) — President Nixon's Vietnam troop withdrawals may lead to a reduction in draft calls this year to as few as 150,000 men, Secretary of Defense Melvin R. Laird says.

The Pentagon chief told a group of business and civil leaders Tuesday "We will be able to further reduce the draft calls for this calendar year" to between 150,000 and 180,000 men.

The 150,000 figure is the lowest estimate yet made and it comes, according to Laird, as "a direct result" of progress in Vietnamization—turning more of the fighting role over to the Saigon government.

Nearly 290,000 men were drafted last year, but the rate has been sharply cut since late 1969 and induction calls through May of this year total 84,500.

Laird's new estimate indicates the monthly average of men taken in the military could drop to just over 9,000 through the rest of the year.

Wales Wins Border Fight

LONDON (AP) — Wales won a border fight with England Tuesday after more than 400 years of skirmishing.

Monmouthshire, which was seized for England by King Charles II, will soon be a part of Wales officially, the House of Commons was told by George Thomas, Secretary of State for Wales.

Rubber Workers Set Talks

AKRON, Ohio (AP) — Representatives of the United Rubber Workers and the strikebound Goodyear Tire & Rubber Co. will sit down at the bargaining table Thursday for the first time since the night of April 20, when the URW struck 15 Goodyear plants across the nation.

A company spokesman said Tuesday the talks will be held in Milwaukee.

Negotiations were being held in Cincinnati when the talks broke down shortly before the contract expired.

Some 23,000 Goodyear workers in 12 states are on strike.

Contracts at three other members of the rubber industry's Big Four also expired at midnight April 20, but talks have continued under contract extensions at Firestone Tire & Rubber Co., B.F. Goodrich and Uniroyal.

Goodyear said picketing was peaceful Tuesday at its big Akron plants, and the union was observing a court order limiting the number of pickets. The company went to court for the order after pickets blocked gates, preventing administrative personnel from entering.

Ella Fitzgerald Touring Europe

LOS ANGELES (AP) — Ella Fitzgerald's European tour in 1970 takes in 29 cities, 11 of them with Miss Fitzgerald appearing with the Count Basie Band.

Small Faces Has New Faces

NEW YORK (AP) — Small Faces, once a teen-rave group in England, had a personnel shake-up and went underground for awhile. Now, in America, Small Faces tours and sells records as Small Faces. However, in England, to prevent anyone thinking the new group is the old group, it's called Faces.

The new lead singer, Rod Stewart, formerly of the Jeff Beck Group, also now is a solo performer, recording for a different company than records his new group.

Use Daily News Classified Ads. — Phone 573-5486.

FOR MOTHER'S DAY!

Penneys Pixy
ALWAYS FIRST QUALITY

true-to-life portraits
IN COLOR

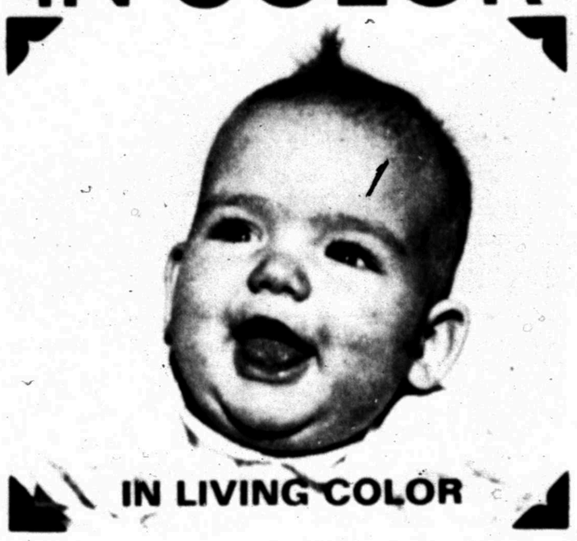

IN LIVING COLOR

5 x 7 PORTRAIT, or a set OF 4 WALLET SIZE PHOTOS 1.49
2 CHILDREN PHOTOGRAPHED TOGETHER 2.98

Great color portraits, as only the "Pixy" photographers capture them. All portraits are delivered to you at our store. You have your choice of several poses. No mailing, handling, or other charges. Age limit, 12 years.

THURSDAY, APRIL 30 Thru SATURDAY, MAY 2nd
9 A.M. to 12 P.M. & 1 P.M. to 5:30 P.M.

FISH STICK DINNER
79c
Good Thru Fri.
THE DAIRY MART
EAST HIGHWAY

573-3514
SNYDER AMBULANCE SERVICE
Odis Glasscock

WHITEWALL OFFER

$12.95 6.50 x 13 whitewall tubeless plus $1.78 Fed. Ex. Tax and old tire. GOODYEAR "ALL-WEATHER IV" TIRE
• Clean sidewall design radial darts on shoulder
• Triple tempered nylon cord construction
• Buy now at these low prices

4-PLY NYLON CORD TIRE

ANY OF THESE SIZES ONE LOW PRICE $17.95 plus $2.17 to $2.33 Fed. Ex. Tax and old tire
7.75 x 15 • 7.75 x 14 • 8.25 x 14 WHITEWALL TUBELESS

GOODYEAR
THE ONLY MAKER OF POLYGLAS TIRES

USE OUR RAIN CHECK PROGRAM: Because of an expected heavy demand for Goodyear tires, we may run out of some sizes during this offer, but we will be happy to order your size tire at the advertised price and issue you a rain check for future delivery of the merchandise.

BUY NOW—PAY LATER • ON OUR EASY TERMS

Compare this offer!

15-Point Engine Tune-Up
Includes all labor and parts listed below...Only $18.88 Any 6 cyl. U.S. auto. 8 cyl. U.S. autos $22.72. Add $2 for air conditioning.
You get new spark plugs, points, rotor & condenser. Plus our specialists will clean fuel bowl, air filter & battery, and check — ignition wires, distributor cap, starter, regulator, generator, fan belt, cylinder compression & battery.

2 in 1 Care Offer!
OIL CHANGE & LUBRICATION
$5.50 Add $1.00 if premium oil is used

Our car-care experts have the "know how" to make your car run smoother and safer. Don't wait, bring your car in today and take advantage of this low price offer!

FRONT-END REALIGNMENT
ONE LOW PRICE $9.95* ANY U.S. CAR
Our alignment specialists will do all the work — inspect complete front end, including springs, shock absorbers, ball joints, idler arms, tie rod ends and steering wheel assembly, grease front end, correct camber, caster and toe-in (short cases of fast tire wear). Drive in or call for appointment.
*Price for any U.S. auto plus parts. Add $2 for torsion bars.
Take your car where the experts are!

NOW GET FREE BATTERY TEST!

ALL WEATHER SPECIAL
BATTERY
POPULAR-PRICE DEPENDABLE
Get instant go power, get the performance you need
$15.95
Ask About Our Easy Pay Plan. Free Installation

GOODYEAR SERVICE STORE
1701 25th Street — I. W. GAGE, Store Manager — 573-9341

You can vote with confidence

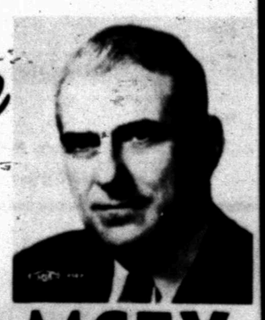

FOR
BEN RAMSEY
For RAILROAD COMMISSIONER OF TEXAS
THE MAN TEXANS KNOW and RESPECT
(Pol. Adv. Paid for by Ben Ramsey)

Monuments-Markers
LASTING MEMORIALS FOR YOUR LOVED ONES PLACED IN ALL SCURRY COUNTY CEMETERIES

Complete Selection
HILLSIDE MONUMENT CO
Offices At Bell-Seale Funeral Home
Also Curbing — 3101 Ave. S — Phone 573-5454