Microfilm Center, Inc.
P.O. Box 45436
Dallas, Tx. 75236

THURSDAY

THE SNYDER DAILY NEWS

VOL. 22 NO. 102 SNYDER, TEXAS (79549) AUG. 26, 1971 12 PAGES — PRICE 10c

The SDN Column

A timely item in "The SBA Enterprise," a quarterly report issued by the Small Business Administration in Texas, Oklahoma, Louisiana, Arkansas and New Mexico:

"Drought-stricken portions of Texas, Oklahoma and New Mexico have been declared drought disaster areas by the Secretary of Agriculture at the request of President Nixon."

Where were they before the nonsoon?

★ ★ ★

Snyder High School Athletic Director and Head Football Coach Maurice Hodges says there is nothing we can do but wait until the Oct. 15 announcement on this rumored change in classification.

The talk is that Snyder athletic teams will be promoted into Class 4A on the next alignment, which the University Interscholastic League is supposed to announce in October. It has caused more excitement in District 5-AAAA than it has here, because they expect Snyder to be in their district if it goes up from Class 3A to Class 4A. There has been further speculation that Pecos also may move up to Class 4A and this has multiplied the possibilities of conference alignments. One of the District 5-AAAA spokesmen has suggested that Snyder should go into District 4 with the Lubbock Schools, Plainview and Hereford. Another has explored the possibility of splitting District 5 if Snyder and Pecos both should move up, putting Snyder, Big Spring, the Abilene schools and San Angelo in one half, with the Midland and Odessa schools and Pecos in the other.

But so far, it is merely speculation.

★ ★ ★

As for the effect on the local athletic program here if the school is put in Class 4A, Hodges thinks it would be mostly psychological. The quality and scope of the Class 3A and Class 4A athletic programs compare favorably in most cases, as do the size and quality of coaching staffs. There may be some variance in numbers and in some physical facilities, but here again these factors tend to be mostly psychological. So, we are not waiting in fear and trembling for the final word.—WACIL McNAIR

★ ★ ★

Today In History

By THE ASSOCIATED PRESS

Today is Thursday, Aug. 26, the 238th day of 1971. There are 127 days left in the year.

Today's highlight in history:

On this date in 1920, the 19th Amendement to the U.S. Constitution went into effect. American women were guaranteed the same voting rights as men.

On this date:

In 1316, artillery was said to have been used for the first time in the Battle of Crecy in northern France.

In 1534, the Dutch painter, Frans Hals, was born.

In 1765, the home of Gov. Thomas Hutchinson of Massachusets was sacked by a mob that thought he favored the British Stamp Act.

In 1942, the U.S. Congress established the beginning of the governemtnt's fiscal year as July 1.

In 1934, Adolf Hitler demanded that France turn over the Saar to Germany.

In 1937, Japan blockaded Chinese shipping.

Ten years ago: It was disclosed that the number of American troops in South Vietnam totaled more than 300,000.

One year ago: It was announced that the U.S. wholesale price index had declined for the first time in two years.

★ ★ ★

WEATHER

SNYDER TEMPERATURES: High reading Wednesday, 86 degrees; low reading, 66 degrees; reading at 7 a.m. today, 68 degrees; precipitation, .78.

Northwest Texas: Partly cloudy tonight and Friday. Widely scattered afternoon and evening thundershowers. A little warmer afternoons in southeast. Low tonight 58 to 71. High Friday 87 to 94.

North Central Texas: Partly cloudy tonight and Friday. Widely scattered afternoon and evening thundershowers. A little warmer afternoons in north. Low tonight 70 to 76. High Friday 89 to 95.

Northeast Texas: Partly cloudy and warm tonight and Friday. High Friday 90 to 96. Low tonight 68 to 73.

Southwest Texas: Partly cloudy and warm tonight and Friday with chance of mostly afternoon or evening thundershowers. High Friday 88 to 98. Low tonight 65 to 75.

South Central Texas: Partly cloudy and warm tonight and Friday with a few, mainly daytime, showers near coast and chance of afternoon or evening thundershowers in interior. High Friday 90 to 98. Low tonight 72 to 80.

Southeast Texas: Partly cloudy and warm tonight and Friday with a few, mainly afternoon or evening, showers or thundershowers. High Friday 88 to 96. Low tonight 70 to 80.

West of the Pecos: Partly cloudy and warm tonight and Friday with slight chance for afternoon or evening thundershowers, mainly in higher terrain. High Friday 82 to 98. Low tonight 55 to 70.

Coast: Variable, mostly east, winds 5 to 15 knots tonight and Friday.

SNYDER
Home Of
Western Texas
College

ON WIGGINS AMENDMENT

Libbers Make Vote Threat

By MARGARET SCHERF
Associated Press Writer

WASHINGTON (AP) — A coalition of women's rights groups today announced plans to campaign against any "Congress person" who votes against or further amends the proposed women's equal rights amendment.

The amendment, introduced in every Congress since 1923, is designed to end any traces of discrimination based on sex.

"In 40 to 43 states women activists have gone to see Congress people in virtually every district," Carol Burris of the National Organization for Women (NOW) said at a news conference.

A NOW poll has indicated that about 165 members of Congress plan to vote for the amendment, Miss Burris told a reporter.

There are 435 members of the House, 100 members of the Senate.

Groups represented at the news conference included the American Association of University Women, the American Nurses Association, Zero Population Growth and the National Welfare Rights Organization.

Leaders of women's organizations have said the vote women won 51 years ago today will be used in behalf of the amendment they seek to have adopted.

"We will be keeping tabs on every member of Congress every step of the way," Flora Crater of the National Women's Political Caucus said Wednesday night. "Every one of them will be held accountable."

Voter registration drives are being organized nationwide with the specific goal of defeating congressmen who fail to support the amendment, said Carol Burris of the National Woman's Party.

The House takes up the amendment after Congress returns Sept. 8 from a summer recess that brought every member face-to-face with the women supporting the amendment.

Miss Burris said before the recess that supporters would be reminding representatives that some 90 per cent of campaign volunteers normally are women, and that a lot of campaigning lies ahead.

"A lot of them don't want the amendment but will be afraid to vote against it," she said, because of the growing political awareness of women, who make up 53 per cent of the electorate.

The Wiggins amendment, added to the original measure by the House Judiciary Committee, is designed to let such congressmen off the hook.

John Black Dies; Rites Set Friday

John Michael Black, 49, chief clerk for Texaco, Inc., here, died at 10:45 a.m. Wednesday. Mr. Black was pronounced dead on arrival at Methodist Hospital in Lubbock where he was being transferred from Cogdell Memorial Hospital in Snyder.

A native of Salem, Ill., he had lived here since 1953.

Mass has been set for 10 a.m. Friday at St. Elizabeth's Catholic Church, with Fr. Boeding officiating. Burial will be in Hillside Memorial Gardens, under direction of Bell-Seale Funeral Home. Rosary will be said at 8 o'clock tonight at the Bell-Seale Chapel.

Mr. Black is survived by his wife of the home here; his mother, Mrs. Lloyd Black of St. Louis, Mo.; four daughters, Mrs. Susanne Clark of San Antonio, Mrs. Catherine Braniff of Houston, Miss Anne Black of Washington, D. C., and Miss Michelle Black of Snyder; a son, Patrick Black of Snyder; two sisters, Mrs. Julianne McGannon of St. Louis and Mrs. Louise Wilson of Salem, Ill.; and a brother, Gerald Black.

COLLEGE REGISTRATION—Nancy McGinnis (standing, center) and Nelda Anderson (right) were the first students to register at Western Texas College this morning as registration for the first school year began. Nancy, 18, is the daughter of Mrs. Phyllis McGinnis, 3107 Hill Avenue. Nelda, 19, is the daughter of Mrs. J. H. Anderson, 1909 Coleman. Helping the students complete registration are Rex Hopkins, business manager (standing), Bill Halbert, business administration instructor, and Miss Rita Colley, secretarial science instructor. Both students received scholarships. Nancy will study general subjects while Nelda will major in elementary education.

Door Cracked For Teachers

By JOHN STOWELL
Associated Press Writer

WASHINGTON (AP) — Against a growing wall of union opposition to President Nixon's wage-price freeze, the government has opened the door a crack to allow most teachers a pay raise this fall.

"It's just a matter of equity," an Office of Emergency Preparedness spokesman said Wednesday in explaining the new interpretation.

The National Education Association said the ruling affects 80 per cent of the nation's 2.1 million public school teachers. The government said it had no estimate, but had heard figures ranging from 75 to 90 per cent.

The AFL-CIO American Federation of Teachers said: "We're happy about that but it still doesn't solve the problem. It puts a premium on foot-dragging boards of education that were waiting until two days before school opens to settle their contracts. The freeze came along and they're home free."

Whether teachers get their master-contract raises apparently will be up to school boards.

The original ruling by the Cost of Living Council had said teachers were barred from pay raises if their contract period started on or after Aug. 15, when Nixon announced the 90-day freeze.

Now the council has ruled teachers may receive raises if they are eligible to be paid over a 12-month period but are in fact paid over a 10-month period, provided the contract took effect before Aug. 15.

Officials said the ruling was an attempt to treat equally those summer-school teachers already being paid the higher rate and their colleagues who began work this fall on a 10-month pay basis.

Meanwhile, organized labor stepped up demands that employers put frozen pay hikes into escrow accounts until legal questions are settled over whether the money can be distributed when controls end.

Otherwise, the AFL-CIO Painters union said, "They will be putting into their own pockets dollars that belong to our members."

The union advised its 200,000 members to strike if necessary during the freeze to win pay hikes effective afterward and to back up the escrow-account demand.

After a two-hour meeting Wednesday with AFL-CIO President George Meany, President Leonard Woodcock of the United Auto Workers pledged there will be no walkouts among 100,000 aerospace workers during the 90-day period.

But Woodcock described the freeze as unfair to workers, criticized Nixon's proposed 10-per-cent investment tax credit for business and expressed concern over what type economic controls might be imposed after the freeze ends.

Teachers Are In Workshop

Snyder Public School Teachers were attending a workshop at Sweetwater today, as their week of in-service training preceding the beginning of classwork neared an end.

Pre-school for kindergarten pupils and first graders will be held Friday from 8:30 a.m. to 10:30 a.m. at the elementary schools. Teachers not involved in the pre-school will be in building curriculum meetings the remainder of the day.

Guest speakers at the workshop in Sweetwater were to be Dr. John McFarland, dean of the School of Education at the University of Texas at El Paso, and Dr. W. M. Holm, assistant superintendent of the Ector County Independent School District.

The regular class schedule for the 1971-72 term in Snyder Public Schools will begin Monday.

LONG LINE—There was a long line at Trinity Methodist Church this morning as students began registering for the first semester at Western Texas College. The line extended on out into the street. Registration for evening classes will begin at 6:30 p.m. this evening and continue until 9 p.m. Registration will continue Friday, but there will be no evening registration tomorrow.

Ho Hum; Rains Are Here Again

Ho hum.

It rained less than an inch in Snyder during the 24-hour period ending at 7 a.m. today.

That was almost like a drought compared to the 6½-inch deluge which had swooped down on the city in the two previous days.

Showers overnight produced .78 inch in the official guage at the city water plant. This pushed the official total for the month of August to 15.30 inches, breaking the record for a single month that had been set just 24 hours earlier.

Meanwhile, the Colorado River Municipal Water District Lakes continued to catch welcome supplies of water. The elevation of Lake J. B. Thomas stood at 2231.76 this morning, a gain of 2.30 feet since Wednesday morning's reading and making a total vertical rise of nearly seven feet for the week.

Lake Thomas had a total of 60,240 acre feet of water impounded this morning. The elevation is about 26 feet below spillway level of 2258. At its low point in late spring, the elevation was nearly 52 feet below the spillway.

The flow from the Colorado River and Bull Creek was subsiding at Lake Thomas.

However, Lake E. V. Spence at Robert Lee apparently still had a big catch on the way. Its elevation at 10:30 a.m. today was 1848.02, nearly three-tenths of a foot higher than its reading yesterday. The Colorado River was reported flowing 22 feet deep at Colorado City this morning, on the strength of overnight rains in that area. Up to two inches was reported near Dunn, and the showers extended into Mitchell County.

Lake Spence contained 75,261 acres feet of water this morning.

USAA Begins Short Work Week

SAN ANTONIO, Tex. (AP) — A four-day work week was on tap today for some 3,000 employes of the United Services Automobile Association, an insurance firm believed to be one of the largest firms in the nation to adopt such a plan for all of its employes.

School Budget Gets Approval

Snyder School Trustees yesterday adopted a 3,740,088 budget for 1971-72 and set the school district's tax rate at $1.33 per $100 valuation. The tax rate represents a decrease from a total of $1.57 per $100 last year.

The new rate provides $1.32 for maintenance and operations and only one cent for debt service. Last year, the rate included $1.48 for maintenance and operation and nine cents for debt service. The rate for maintenance and operations is some three cents less than indicated earlier when prelimiary figures were under study at the annual public hearing on the budget. The new tax rate is based on $233,000,000 total valuation.

The biggest item in the budget is the appropriation for instructional salaries, which totals $2,622,208. Other major items include operation of plant, $246,216; administration, $159,022; maintenance of plant, $114, 846; pupil transportation, $109,290; instructional supplies, $97,879.

Local taxes will provide $3,075,000 of the revenue for operations. The district anticipates $413,656 from per capita apportionment and $65,000 in federal funds. The balance at the end of the current year is expected to be $146,600.

Civil Rights Chief Resigns

WASHINGTON (AP) — The Pentagon announced today the resignation of Frank Render as its civil right chief. A spokesman said Secretary of Defense Melvin R. Laird was "not satisfied with progress that has been made" under Render's office in eradicating racial discrimination.

Brig. Gen. Daniel James, a top Pentagon spokesman, said Render resigned Wednesday from his $36,000-a-year position, telling his superiors, "he wishes to return to his former work.

The announcement came after reports circulated that Laird and Asst. Secretary of Defense Roger Kelley were unhappy with Render's performance.

Welfare Number Is Dropping

WASHINGTON (AP) — The number of families on welfare is dropping. The government is slightly confused and a little concerned.

Statistics released Wednesday show the number of persons receiving public assistance in May decreased .3 per cent from April, the Department of Health, Education and Welfare said.

Most of the shrinkage was in families headed by unemployed fathers, a statistic government specialists cannot explain in view of continuing high unemployment. The drop was 34,000 persons, or 3.9 per cent, from April.

The number of female-headed families receiving aid increased slightly, resulting in the aggregate decline of only 16,000 recipients, to 10.2 million persons, in the family program.

The May drop followed a marked slowing in welfare growth in April, but an HEW spokesman warned it will require "another month showing a decline before we can really call it a trend.

"We are concerned about this situation because the needs of welfare recipients have not lessened—they, too, are under financial pressures," HEW welfare director John D. Twiname said when he announced the April leveling off.

A spokesman for Twiname, who is vacationing, said the same concern applies to the May drop.

Puerto Rico and 19 states reported drops in their family-assistance programs from April. Thirteen of these 20 have taken steps, because of fiscal distress, to cut welfare benefits or eligibility.

The largest decreases in family recipients in May were in Alabama, 28,700; Puerto Rico, 24,300; California, 13,200; Oregon, 5,600; New York, 4,800; Washington, 4,000, and New Jersey, 3,200.

Orientation For SHS Sophomores

Snyder High School Sophomores are scheduled to report at 10:30 a.m. Friday in the high school auditorium for orientation.

All sophomores, as well as other sutdents new to Snyder High School are urged to attend the orientation session.

STAR GAZER

By CLAY R. POLLAN

Your Daily Activity Guide According to the Stars.

To develop message for Friday, read words corresponding to numbers of your Zodiac birth sign.

ARIES MAR. 21 – APR. 19: 64-65-66-74-75-76-77
TAURUS APR. 20 – MAY 20: 11-22-33-44-55-60-71
GEMINI MAY 21 – JUNE 20: 7-18-32-43-54-63-73
CANCER JUNE 21 – JULY 22: 3-14-25-36-47-59-70
LEO JULY 23 – AUG. 22: 4-15-26-37-48-56-79-87
VIRGO AUG. 23 – SEPT. 22: 10-21-29-38-49-62-83-89
LIBRA SEPT. 23 – OCT. 22: 5-16-27-40-51-72-84-85
SCORPIO OCT. 23 – NOV. 21: 9-20-31-42-53-58-81-88
SAGITTARIUS NOV. 22 – DEC. 21: 8-19-30-41-52-57-68
CAPRICORN DEC. 22 – JAN. 19: 1-12-23-34-45-67-80-86
AQUARIUS JAN. 20 – FEB. 18: 2-13-24-35-46-61-82-90
PISCES FEB. 19 – MAR. 20: 6-17-28-39-50-69-78

1 A	31 Influential	61 Enter
2 Intrigue	32 Print	62 You'll
3 Warning!	33 Or	63 The
4 You	34 Heart	64 Dance
5 Protect	35 And	65 To
6 Gemini	36 Friends	66 Your
7 Study	37 Money	67 New
8 Don't	38 A	68 Deliver
9 Contacts	39 Make	69 Fine
10 Help	40 Bills	70 Money
11 A	41 Unless	71 Attention
12 Change	42 Officials	72 Current
13 Deliberate	43 Read	73 Lines
14 Don't	44 Dependent	74 Own
15 Can	45 And	75 Tune
16 Credit	46 Fraud	76 Stand
17 Person	47 With	77 Tall
18 Fine	48 Problem	78 Ally
19 Promise	49 Hump	79 Your
20 With	50 A	80 Approach
21 Someone	51 And	81 Your
22 Pet	52 You	82 The
23 Of	53 Work	83 Be
24 Falsification	54 Between	84 Obligations
25 Mix	55 Needs	85 Promptly
26 Settle	56 In	86 Advisable
27 Meet	57 Can	87 Favor
28 Will	58 To	88 Advantage
29 Over	59 Your	89 Rewarded
30 Anything	60 Special	90 Picture

8/27

Good Adverse Neutral

Mishap Victim Fund Started

Friends have started a fund here for Linda Clinkenbeard, who was seriously injured Aug. 7 in a motorcycle mishap. She is still unconscious in Hendrick Memorial Hospital in Abilene.

Mrs. Clinkenbeard was injured when her motorcycle collided with a horse on the Clairemont Road about two miles north of Snyder. Her husband, Charles Clinkenbeard, who was on another motorcycle, also hit a horse, but was less seriously injured.

Friends said that the family had exhausted its funds and that a special fund has been started at both Snyder banks to help detray Mrs. Clinkenbeard's hospital expenses. Those who wish to assist may submit money to either the West Texas State Bank or Snyder National Bank and ask that it be deposited in the "Linda Clinkenbeard Fund."

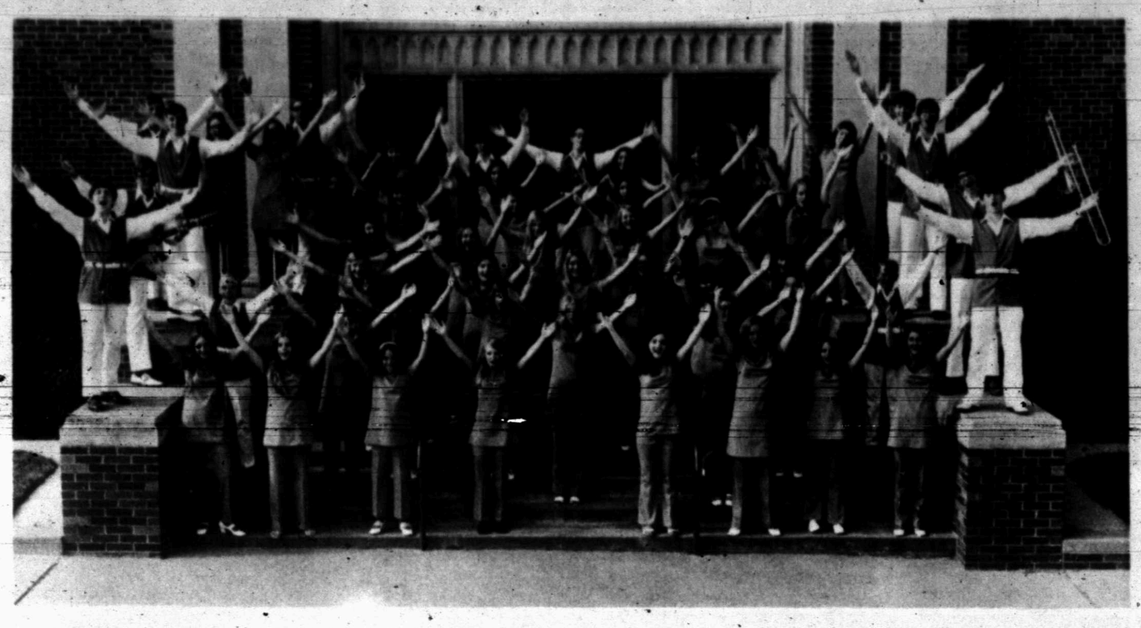

PRESENT "LIFE" — This group of Snyder youths will present the Christian musical, "Life," tonight in the Snyder High School Auditorium. The musical by Otis Skillings has been called the most exciting Christian musical yet to come on the scene. Some 65 Christian young people of the community will appear in the musical, which is sponsored by the First Baptist Church and directed by Joe Jones. Admission prices are 50 cents for grades 1-12 and $1 for adults.

Wilson Denies Wrongdoings

WASHINGTON (AP) — The Justice Department's chief criminal prosecutor, Will Wilson, confirms he once bought stock for the wife of a federal bank examiner, at the request of his banker-client Frank W. Sharp of Houston.

At the time, February 1968, examiner Ted Bristol was looking into the books of Sharp's state bank and Wilson was Sharp's general counsel.

But Wilson said he didn't know Bristol's occupation or that he had any connection with the bank when Sharp asked him to "purchase stock for a friend of his who didn't have an account with a local broker," a Justice Department spokesman said Wednesday.

Wilson had a brokerage account which he used to buy 1,000 shares in National Bankers Life Insurance Co. for Mrs. Bristol. His brokerage account was in Austin, Tex., while Bristol lived in Houston.

Wilson had been under increasing scrutiny for his role in aiding Sharp's empire-building of financial institutions, many of which now have collapsed after the Securities and Exchange Commission filed civil action against Sharp and some of his colleagues. The SEC has contended Sharp and others engaged in stock manipulation to get quick profits.

The Texas controversy has touched astronauts, high state officials, Jesuit priests and an array of financial institutions.

Wilson has refused public interviews on the case. His early statements last spring noted that he had been a lawyer for Sharp but had severed all connections since joining the Justice Department.

Rep. Henry B. Gonzalez, D-Tex., has been calling for Wilson's resignation for two months, alleging that Wilson counseled Sharp during the buildup of his empire and that he pulled strings to win Sharp immunity from criminal prosecution on the most serious charges to prevent himself from being implicated.

Sharp has been fined $5,000 and given three years suspended sentence after pleading guilty in Houston to charges of false entry on bank books of more than a half-million dollars.

Last Friday, Gonzalez asked President Nixon to order the U.S. attorney general to investigate Wilson's role in the stock case.

Neither the Justice Department nor the White House has responded.

A Justice Department spokesman said Wednesday it was "checking these insinuations" but considered most of them frivolous and without merit.

Magellan pioneered a route to the Pacific and around the world in 1519 to 1520.

Charlie Chaplin Is A Granddad

MONTPELLIER, France (AP) — Victoria Chaplin Thierree, a daughter of Charlie Chaplin, has given birth to a girl in a clinic in this southern France city.

Fire Put Out

City Firemen answered an call to a car fire at Twenty-fifth Street and Avenue Q at 6:15 p.m. Wednesday. There was minor damage to the 1964 Model Ford of R. L. Tuggle, 2112 Twenty-eighth Street.

Speed Reading Course Set To Begin In Snyder

Arrangements have been made to conduct a 21 hour course in speed reading. The course is open to anyone above the age of 13 and guarantees every graduate a reading speed over 1,000 words per minute and with at least a 15 per cent increase in comprehension.

After the seven week program a person can read an average length book in less than an hour and understand it better. In addition to speed reading the course also emphasizes improved study techniques, better test taking skills and increased concentration and retention abilities.

The course required a person to attend one class per week on the evening of their choice. For those who would like more information without obligation to enroll, a series of FREE one hour orientation lectures have been scheduled.

These meetings are free to the public and the course will be explained in complete details including entrance requirements, classroom procedures, tuition, class schedule and location. You need to attend only one of the meetings whichever is most convenient for you. These free one hour orientations will be held as follows.

Monday, August 30, at 10:30 a.m. and 2 p.m.

Tuesday, August 31, at 2:30 p.m.

Thursday, Septemberr 2, at 7:30 p.m.

And final meeting:

Friday, September 3rd 7:30 to 8:30 p.m.

Meetings will be held at the American Restaurant in Snyder, Texas.

This course is also available to industry and other groups upon request.

(Adv.)

Smith Is Through

AUSTIN (AP) — Gov. Preston Smith said today he is through trying to crack President Nixon's freeze on the salaries of state employes and some school teachers.

Atty. Gen. Crawford Martin squelched Smith's defiance of the freeze Monday with an opinion holding the governor's action was not valid.

"We don't plan any further action as far as this is concerned," said Smith, who had indicated Monday he might not be through fighting.

The governor said public reaction to his stance began turning against him last week, but rose to 3 to 1 in favor after his appearance on "Face the Nation" Sunday.

Some capitol observers indicated skepticism about the 3-1 figure.

Asked if maybe that sort of response made him want to run for a third term, Smith replied: "I don't have any announcement to make."

The governor spoke with reporters after attending the swearing-in of Bill McLaughlin of Lubbock as a member of the State Finance Commission.

Smith indicated he thought he had found a loophole in the appropriations bill which might put the employe pay raise into effect after all. The bill contains an emergency clause putting it into effect at once upon its passage May 31, he said.

But Smith said he did not intend to talk to Martin about this, and the bill's enacting clause clearly declares it appropriates funds for the period beginning Sept. 1.

On other matters, Smith said:

—He does not know if State Democratic Chairman Elmer Baum, one of his closest friends, plans to call the State Democratic Executive Committee together anytime soon. There have been persistent rumors that the committee might depose Baum the first time it meets because of his National Bankers Life Insurance Co. profits from an investment made jointly with Smith.

—He expects to name Larry Teaver, one of his administrative assistants and a former Lubbock insurance agent, to the State Insurance Board around Sept. 1.

Smith said he had received about a dozen letters asking him to reappoint Durwood Manford, whose term on the board expired Jan. 31 but who has resigned until the governor named a successor.

Mistrial In Case

There was a mistrial in county court yesterday in the case of Henry Washington Davis, who was charged with driving while intoxicated for an offense that allegedly occurred July 14. A new trial will be granted.

Trial began yesterday morning and concluded about 5:30 p.m.

UT Enrollment May Hit 40,500

AUSTIN (AP) — Enrollment at the University of Texas at Austin is expected to hit 40,500 this fall—only 1,411 over the figure for the fall semester last year.

Steel is used in producing bobby pins.

THE SNYDER DAILY NEWS

Published Sunday morning, and each evening except Saturday by the Feather Printing and Publishing Co., at Snyder, Texas 79549.

Entered as second rate class matter at the post office at Snyder, Texas.

SUBSCRIPTION RATES: By carrier in Snyder 35 cents per week $1.50 per month. By mail in Scurry and adjoining Counties, one year $12.50. Balance of Texas one year $15.00. All other states $18.00.

MEMBER OF THE ASSOCIATED PRESS.

The Associated Press is exclusively entitled to use for republication all news dispatches in this newspaper, also local news published herein. All rights reserved for republication of special dispatches.

White Family Adopts Negro

SALT LAKE CITY (AP) — Jerry and Colleen Mills, a white couple with five children of their own, have adopted a 22-year-old black Job Corpsman to save him from deportation to his native British Honduras.

Mills, a counselor at the Clearfield, Utah, Job Corps Center, discovered earlier this year that Charles Cox, an honor corpsman, was threatened with deportation after immigration officials found he had entered the United States illegally.

After the adoption this summer, immigration officials granted a stay until 1973 in the deportation order.

Sen. Frank E. Moss-D-Utah, has introduced a bill that would grant immediate citizenship to Charles as the alien-born son of U.S. citizens. Moss thinks it will be passed and sent to the President before the end of the year.

Five years ago, Charles said, he left a poverty-stricken home in British Honduras and wound up in the United States on a student visa.

After four years of working at odd jobs in Los Angeles he enrolled in the Job Corps in June 1970 and completed the two-year academic and vocational program at Clearfield in 11 months.

He was named an "Ideal Corpsman" during that time.

An estimated 1,225 corpsmen now live at the center.

Charles was completing his high school studies and had been accepted at Salt Lake City's Westminister College on a scholarship, when he saw a television announcement last March advising aliens to report to immigration offices.

"It was the first time I had seen it," he said. "When I reported, I was told I would be given 1½ months to finish up at the center and then I was going to have to leave the country.

"I didn't want to go. I wanted to finish my schooling."

The Mills' other children three boys and two girls—range in age from 9 to 16.

"He's a fine son," Mrs. Mills said. "I only hope my own kids turn out quite as good."

Nations To Study Trade

GENEVA (AP) — The United States and its major trading partners agreed early today to join in a special study of the U.S. import surtax and other nonmonetary measures in President Nixon's defend-the-dollar program.

At the U.S. insistence, Nixon's monetary measures to force a revaluation of the Japanese yen and major European currencies were barred from the study.

The other nations also agreed to take no retaliatory action against the President's 10 per cent surcharge on imports but made it clear they wanted it lifted as soon as possible.

The 25-nation study group was set up by the council of the international trade organization known as GATT—the General Agreement on Tariffs and Trade. The group will start its work on Sept. 6 and is to report its findings to the GATT council by Sept. 20.

The group was told to "take into account the nature of the U.S. balance of payments difficulties, the rationale for the surcharge and the modalities of its implementation, the effect on trade, the possible effect on the economies of other contracting parties and in particular the effect on the economies of the developing countries."

Finland's GATT delegate, Klaus Sahlgren, will head the study group, which will include representatives of Argentina, Australia, Austria, Canada, Chile, the Common Market and its six member countries, Ghana, Greece, India, Japan, New Zealand, Pakistan, Poland, Spain, Sweden, Switzerland, Trinidad-Tobago, Britain and the United States.

Agreement was delayed by the demands of underdeveloped countries who sought a recommendation that they be exempted from the surcharge. Nathaniel Samuels, U.S. deputy undersecretary of state for economic affairs, objected that any exemptions would make the U.S. program ineffective.

Amarillo Woman Found Dead

AMARILLO, Tex. (AP) — The second Amarillo woman in six weeks to be found dead after being reported missing was identified Wednesday as Kathryn Deweis Sands, 40.

The badly decomposed body of Mrs. Sands was found under a cattle feeder 12 miles west of here. She had been missing since Aug. 6.

On July 13, the body of Linda Simmons, 24, was found in a field near a highway intersection. Like Mrs. Sands, Mrs. Simmons had been missing for three weeks prior to the discovery of her body.

Use Daily News Classified Ads. — Phone 573-5486.

MIDDAY STOCK

By THE ASSOCIATED PRESS

AT&T	43½	Up	⅛
Atl Rich	72½	Off	⅜
Beth Stl	26½	Off	⅜
Borden	26⅝	Up	⅛
Cat Trac	54⅝	Up	¼
Celanese	76	Up	¾
Chrysler	30⅝	Off	⅛
Cities Svc	43¾	Up	¼
Coca Cola	108⅝	Up	⅜
Cont Oil	32¼	Off	⅜
Crown Zel	32	Up	⅛
Dow Chem	73¼	Up	⅛
duPont	151½	Off	½
Eastman	84⅛	Off	½
El Paso NG	17½		
Ford	68½		
GAF	19	Off	½
Gen Elec	61¾		
Gen Foods	35	Off	⅜
Gen Mtrs	84	Up	¼
Gen Tel	32⅝		
Gen Tire	26⅝	Off	¼
Great A&P	25	Up	⅛
Gulf Oil	29	Off	⅜
IBM	311¾	Off	3
Int Paper	33	Off	⅛
Marathon	38⅛		
Mobil Oil	50½	Off	⅝
Monsanto	47⅜	Off	¼
Penn Cent	5¾	Off	⅛
Penney	70	Off	½
RCA	35⅝	Up	⅜
Safeway	35	Up	¼
Sears	95½		
Stand Ind	65⅝	Up	⅛
Stand NJ	72	Off	¼
Texaco	32¾	Off	⅜
Un Carbide	46¾	Up	¼
US Steel	33¼	Off	¾
Woolwth	49½	Off	⅜

HOSPITAL NOTES

ADMISSIONS: Pablo Fuentez, 2509 Ave. C; William Taylor, Hillcrest Lodge; H. V. Dosier, Ira; Eddie Benitez, 1109 Ave. R; Jess Koonsman, Rt. 2; Sheryl Chambers, 3009 Ave. C; Jo Miller, 2249 Sunset; Tom Murphy, Ira; Alma Forest, 600 Thirty-fourth; Eva Alarcon, 2106 Forty-first; Robert Nimmo, 1507 Twentieth; Sarah Early, 2366 Sunset; Steven Miller, 2208 Forty-first.

DISMISSALS: Janice Sellars, Carolyn Gaze, Sonny Hernandez, Ray Reeder, Robert Davis, Shirley Bruns, Cynthia Wordwell, George Hailey.

Cyclist Hurt In Mishap

Oscar Tavarez, 16, 1709 Avenue T, sustained minor abrasions on his right leg when his Honda motorcycle was in collision with a 1970 Model Ford in the 2200 block of Avenue S at 10:30 a.m. today.

He was taken to Cogdell Memorial Hospital by Snyder Ambulance Service. His condition is good.

Deputy Sheriff Dan Calloway was the driver of the car which is owned by the Sheriff's Department. Both vehicles were traveling south on Avenue S prior to the collision. Officer Nick Martinez investigated the mishap.

City Police also investigated a two-car mishap on the parking lot at Medical Arts Clinic at 3:53 p.m. Wednesday.

Involved were the 1969 Model Rambler of Manuela M. Rodriguez, 104 Thirty-third Street, and the parked 1967 Model Plymouth of Dorwin Lee Bollinger, Route 2. Officer Bill Roach investigated this mishap. Damage was minor.

EARNEST UPHOLSTERY
2801 25th. St.
Phone 573-6843
OPEN UNDER OLD MANAGEMENT!
FREE ESTIMATES
Free Pickup & Delivery

HIGH SCHOOL AT HOME
By studying in spare time, you can earn a DIPLOMA which can be validated by the State Dept. of Education. OUR 74TH YEAR. Approved for VETERAN training. For free Brochure write:
AMERICAN SCHOOL
W. Tex. Rep Box 6653 Odessa, Texas Ph. 563-1367 332-4991
NAME ..... AGE .....
ADDRESS ..... PHONE .....
CITY-STATE ..... ZIP .....

573-3514
SNYDER AMBULANCE SERVICE

Monuments-Markers
LASTING MEMORIALS FOR YOUR LOVED ONES PLACED IN ALL SCURRY COUNTY CEMETERIES
Complete Selection
HILLSIDE MONUMENT CO.
Also Curbing Colorado City Hwy. Phone 573-5251

VICKS THEATRE & CAFETERIA
Open during movie time
DIAL 573-2512
MONDO CANE I
PLUS
MONDO CANE II
2 DAYS ONLY
STRANGE CULTURES AROUND THE WORLD

What's the fastest route?

One-Plus Dialing is a "superhighway" when it comes to Long Distance Calling. One-Plus is the fastest easiest way to call. It's non-stop service at its best. Just dial 1, plus the Area Code (if different from your own), plus the number. One-Plus. You can't beat it.

Southwestern Bell

WOMEN

—ON THE HOUSE

Bunny Mother Likes Work But Doesn't Like Her Title

By PEACE STERLING
AP Newsfeatures Writer

NEW YORK (AP) — Attractive, vivacious, bright Elizabeth Yee has a job which includes hiring, firing, counseling, supervising, costuming and filing constant reports on 90 similarly endowed girls. And there's only one thing she doesn't like about it all—her title.

"I hate being called 'Bunny Mother'," Miss Yee says, her dark eyes snapping, though still crinkling with humor. But she is, in fact, in charge of the Bunnies at the Playboy club here, and it's no easy job.

"This is a very big business, and it's focused entirely on the girls," Miss Yee says. "So when you're supervising them, it's very important to learn how they feel and at the same time show them how the job works."

Miss Yee spent a week at the Playboy headquarters in Chicago being trained for her job, but she says her own experience as a Bunny also helped.

"I know about their problems, because I've been through them myself," she says. "If a girl comes in and tells me how much her feet hurt, I know. I don't just shrug it off."

Miss Yee says most of the girls like working at the Playboy Club because of the flexible hours and good salary. "It's especially attractive for models and actresses," she says, "since if they get a sudden booking, they just have to call and let us know they won't be in."

And she adds, once hired, the girls know they will be well-protected. "They are not to be verbally abused," their Bunny mother states firmly. "If they are, and it is blatantly the customer's fault, his club key will be pulled."

BUNNY MOTHER — Elizabeth Yee's job is to look after the 90 bunnies at the Playboy Club in New York.

But it works both ways. Miss Yee admits customers ask Bunnies for dates frequently, and they are not allowed to go. "They are told to say, 'I'm terribly sorry sir, but we aren't allowed to go out with customers. If the customer persists, the floor manager will take care of the situation," she says.

And what happens if a Bunny doesn't follow the rules? "She's fired," Miss Yee says.

The image of a Bunny, Miss Yee says, is, "a young, fresh, personable young lady," emphasis on lady, and when she's hiring new Bunnies she keeps those factors firmly in mind.

The first thing I look at—naturally—is physical appearance," Miss Yee says. "And then I want to know about recent jobs and marital status. Although we have about 20 married Bunnies now, I want to make sure a girl doesn't want to work here just to get away from her husband."

When a new Bunny is hired, she has a week's orientation course, Miss Yee explains. At the end of that time, she must pass a written test, and after a month she has a review course. At the end of three months a girl is taught how to serve food.

And it's not simple. Miss Yee's training manual is filled with chart after chart of cocktail recipes, proper glass sizes, a kind of shorthand for writing down orders, proper billing procedures, etc.

And even getting dressed is complicated. "Each girl usually has three costumes," Miss Yee says. These include plain pumps, support hose (both for comfort and appearance), patterned hose, the shell, a rosette with the Bunny's name on it, white collars and cuff, and the famous cotton tail. There are four seamstresses working full-time to maintain the costumes.

Miss Yee says the average stay for Bunnies is only three to six months. But, she adds, one Bunny in New York has been working at the club for seven years. "There's no retirement age," she says—"as long as they look good."

Dinner For Four

By CECILY BROWNSTONE
AP Food Editor

Sherried Chicken — Rice
Green Peas with Mushrooms, Salad Bowl — Bread Tray
Nectartines — Beverage

SHERRIED CHICKEN

A top-of-the-range recipe.
3-pound broiler-fryer, cut up
¼ cup flour
1 teaspoon salt
¼ teaspoon pepper
¼ cup butter
¼ cup heavy cream
¼ cup fat-free chicken stock
¼ cup sherry

Wash and drain chicken on paper toweling. Mix flour, salt and pepper; coat chicken with flour mixture. In a 12-inch skillet melt butter; add chicken and brown on both sides; cover skillet tightly and cook, turning as necessary, until tender—about 30 minutes. Remove chicken and keep hot. Tip skillet and spoon off most of fat. Add cream and stock to skillet and over low heat stir with a wooden spoon to get up brown particles. Stir in sherry; sauce will be thin. Serve chicken with sauce. Makes 4 servings.

Top Ten

Best-selling records of the week based on Cash-Box Magazine's nationwide survey

"How Can You Mend A Broken Heart?" Bee Gees.
"Take Me Home, Country Road," Denver
"Draggin' The Line," James
"Mercy, Mercy, Me (Ecology)," Gaye
"Sweet Hitch Hiker," Creedence Clearwater Revival
"Mr. Big Stuff," Knight
"What The World Needs Now Abraham, Martin & John," Clay
"Signs," Five Man Electric Band
"Spanish Harlem," Franklin
"Liar," 3 Dog Night

Entertainment

Live On Airline

LOS ANGELES (AP) — Live entertainment in the skies is another episode in the airlines' battle for passengers.

Continental said it pioneered Wednesday when Rick Samples, a singer-guitarist, entertained passengers on a flight to Honolulu.

And American announced that singer Frank Sinatra Jr. and seven musicians would launch its tunes-in-the-sky program on a flight to New York today. It's a one-flight stand, but American said it would install electronic pianos on 15 Boeing 747 jets for the use of passengers.

AP Newsfeatures

THE PRODUCT — A mending stick for household leaks.

MANUFACTURER'S CLAIM—That this stick will stop leaks in a wide variety of household items, including fish tanks, water pipes and radiators ... that it can be used in most cases without draining, as for instance, in the repair of downspouts and gutters ... that the seal will withstand moderate pressures, will expand or contract with the surface to which it is applied, and that it can be painted ... that it will produce a leak-proof joint against water, dilute acids and alkalies ... and that it is excellent for repairing leaks in laundry tubs, pails, vats and even for stopping seepage in basement walls.

THE PRODUCT — A decal process that permits a manufacturer to apply reproductions of the most advanced graphic arts and decorator designs to ceramic tile.

MANUFACTURER'S CLAIM — That this process can imprint as many as six colors with perfect register and color fidelity, thus providing multi-colored ceramic wall and floor tile at far less cost than imported hand-painted tile ... that the method faithfully reproduces intricate lacy line-work, different tone values and recreates photographic impressions in halftone on tough, wear-proof tile ... and that the same process is applicable to color designs and patterns for shoes, leather, wearing apparel, fabric, vinyl and other plastics, handbags, garden tools and hundreds of other every-day uses.

THE PRODUCT — A completely retractable knife for hobby work and around-the-house precision-cutting jobs.

MANUFACTURER'S CLAIM — That each knife comes with three different blades—a broad blade for light chiseling, rough shaping and cutting heavy materials; a long-pointed blade for trimming, cutting templates and close corner cutting; and a curved-edge blade for slicing leather, long cuts and whittling round surfaces ... that the blades are stored in the knife's aluminum handle, thus avoiding misplacing ... that a turn of a large disc screw on the handle allows blade to slide out to desired exposure ... and that the knife is especially good for slicing balsa wood, cutting out model-making patterns and doing layout work.

(For the know-how on handling 35 home repair problems, Andy Lang's handbook, "Practical Home Repairs," may be obtained by sending $1 to this newspaper in care of Box 5, Teaneck, N.Y. 07666.)

Stylish Ascot Is Easy To Tie

ASCOTS are right in style these days, and men who don't know exactly what to do with them might be surprised at how easy they are to tie. Here Countess Mara shows how: First, center counter-shaped drape around neck with bottom points even. Next, tie with a single over-hand knot. Then, straighten the front and pull down so that both points meet. Tuck the ascot inside a sport shirt or sweater.

CAMERA Angles

AP Newsfeatures

Shooting home movies indoors by existing light is now a reality.

The ability to aim-and-shoot movies of indoor events without the fuss of extra lighting—at birthday parties, home festivities, school functions, recitals, graduations, weddings, etc.—is now possible with the introduction by Eastman Kodak of two new-type super 8 movie cameras and a new Ektachrome 160 (type A) movie film.

The two new movie cameras, XL33 and XL55 (XL for existing light), have super-fast f-1.2 Ektar lenses and a new "binocular" shape which calls for two-hand holding. The combination of faster lens and new high-speed movie film provides increased exposure capability of up to 4½ lens (f) stops over previous camera-film combinations.

The team of XL camera and Ektachrome 160 film makes fully exposed movies with as little as seven foot candles of illumination. This takes care of the illuminated areas of almost all indoor or outdoor night situations. For special effects or to show the natural look of low-lit scenes, movies can be exposed with only 3½ foot candles of illumination.

The XL cameras bring a different look to traditional movie camera design. The "binocular" shape was developed secretly after years of planning and experimentation. In use, both hands hold the camera and bring it up horizontally, pressing it against the forehead as the right eye looks through the viewfinder. Fingertip pressure operates the camera.

Other features have been added to the XL cameras to help achieve its extended range of movie making: a 230-degree shutter, a double-vane CdS cell exposure control system and 9 frames-per-second operation as well as the normal 18 fps.

The 230-degree shutter permits 40 per cent more light to reach the film compared with conventional 165-degree shutters. The double-vane exposure control system makes more efficient use of light at larger apertures and extends control from low-light to bright sunlight conditions. The 9 fps increases exposure capability by an additional full f stop.

The XL33 has a fixed focus 9mm f-1.2 lens. The wide-angle 9mm focal length permits greater picture area coverage, an advantage when filming indoors. The fixed focus lens provides sharp movies in sunlight from two feet to infinity with the new Ektachrome 160 film.

The XL55 has a 9 to 21 mm zoom lens. It focuses from six neet to infinity with a superimposed image rangefinder seem in the viewfinder. At its wide-angle position, in sunlight, movies shot with the new fast film will be sharp from about one foot to infinity.

Both models have separate bright optical viewfinders which show the battery check signal, end-of-film signal and low-light warning. The XL cameras also accept normal super 8 cartridges with ASA 25 and 40 as well as the 160 film.

For its part, Ektachrome 160 film can be used by many other super 8 cameras thereby extending their picture taking capabilities. Besides this film, Kodak is also introducing a new Ektachrome 40 movie film for general purpose filming. It offers movie makers a choice in color rendition different from Kodachome II. The Ektachrome films can be processed by local color labs.

Many exciting new prospects are in store for movie fans with the availability of the new team of higher-speed film and a faster-lens-camera. By eliminating distracting, hot movie lights, indoor movies should result in more natural, candid action and activities. Movie makers will be less conspicuous at home parties or at public events. And it will simplify shooting those events which must shift from outdoors to indoors such as a wedding.

BAHLMAN CLEANERS SUMMER SPECIAL
SUITS DRESSES PLAIN CLEANED AND PRESSED 59¢
HIGHLAND SHOPPING CENTER

SHOP HERE for Quality Foods

MIRACLE WHIP Kraft Qt. 55¢
INSTANT TEA Nestea 3 Oz. 99¢
COFFEE Folgers All Grinds, Lb. 85¢
POTATO CHIPS Shurfine Twin Pack 49¢

BEEF ENCHILADAS Patio 20 Oz. 39¢
CRISCO OIL 48 Oz. $1.17
FRUIT DRINKS Wagners, Qt. 4-$1.00
MIXED NUTS Fishers, 13 Oz. 89¢
PEACHES Diet Delight No. 2½ Can 25¢
SWEET PEAS Del Monte No. 300 Can 4-$1.00
SPINACH Shurfine No. 300 Can 7-$1.00
CORN Our Darling, White No. 303 Can 5-$1.00
MIXED VEGETABLES Shurfine No. 300 Can 5-$1.00
DETERGENT All, 20 Lb. Box $3.95
PAPER TOWELS Soflin Big Roll 25¢
JOHNSON REGARD For Paneling 14 Oz. $1.39
DISH SOAP Ajax, 22 Oz. 69¢

FLOUR Gold Medal 5 Lb. 55¢
APRICOTS Golden Glow 8 Oz. 39¢
ICE CREAM Gandy's ½ Gal. 79¢
QUIK Nestles 2 Lb. 89¢

EVERYBODY'S FRESH FROZEN FOODS
Trophy, Pt. Strawberries 4-$1.00
Rhubarb 16 Oz. 53c
Fish Sticks Captain Hook, 1½ Lb. 89c
Pie Crust Johnson 39c

WHY NOT BUY THE BEST—USDA CHOICE MEATS FROM EVERYBODY'S

Goochs Blue Ribbon BACON Lb. 65¢
For Weight Watchers FARMERS CHEESE Lb. $1.09
USDA Choice ROUND STEAK Lb. 98¢
Fresh Lean, Lb. PORK STEAK 59¢
Boneless, Lb. PORK ROAST 49¢
Half or Whole, Lb. CURED HAMS 59¢
Goochs Frozen 3 Lb. Pkg. BEEF STEAKS $2.49
Wright's Pure PORK SAUSAGE 3 Lbs. $1.00
Corned Beef BRISKET Swifts, For Oven Roasting, Lb. $1.29
Extra Lean, Lb. GROUND ROUND 89¢
Family Pak, Lb. PORK CHOPS 69¢
Wilsons, A Breakfast Treat, 12 Oz. Pkg. SMOKIES 69¢
Fresh, Pint POTATO SALAD 39¢
Boneless, USDA Choice No Waste, Lb. SIRLOIN $1.59
Corned Beef Wilsons, Canned BRISKET Ready to Eat $2.98

FRESH FRUITS & VEGETABLES
Texas, Lb. CABBAGE 6c
Cello Bag, Ea. CARROTS 15c
Calif., Lb. TOMATOES 23c
Elberta, Lb. PEACHES 19c
Texas, Lb. CUCUMBERS 15c

We Feature Shurfine Foods
Everybody's THRIFTWAY
MEMBER AFFILIATED FOOD STORES
1905 35th STREET SNYDER, TEXAS
Phone 573-2311
WE GIVE S&H GREEN STAMPS
"WHERE EVERY CUSTOMER IS IMPORTANT

HAMBLEN MUSIC CO.
16 FREE LESSONS
With Purchase of New
YAMAHA ORGAN
1712 25th 573-8250

ROOM ADDITION
If you're outgrowing your home, solve the problem the easy economical way just add a room.
WE WILL HELP YOU
• PLAN
• BUILD
• ARRANGE FINANCING
FORREST LUMBER CO
2109 25th 573-3301

Now in Stock
LADIES ELECTRIC TIMEX WATCHES
$30.00
Excellent Selection of Men's & Women's Timex Watches
BURGESS PHARMACY
2708 Ave. S 573-3982

Problems Emerging In New Economic Plan

By JOHN CUNNIFF
AP Business Analyst

NEW YORK (AP) — Some of the problems involved in the new economic plan are gradually emerging.

The most serious threat to the wage-price stabilization aspect of the program is the opposition of labor leaders, who feel that interest rates, profits, executive expense accounts and dividends also should be frozen.

And labor appears to have the company of some economists in claiming the freeze is unfair.

Dr. Walter Heller, chairman of the Council of Economic Advisers under Presidents John F. Kennedy and Lyndon B. Johnson, and now a University of Minnesota professor, maintains that the freeze favors business over the consumer.

And a group of 16 economists, some former advisers to President Nixon, criticized the controls as "inequitable, wasteful, inefficient and destructive of personal freedom." They asked the President to rescind them.

The big question about the opposition of labor leaders is whether they have the rank and file behind them. Surveys showed that most blue collar workers approved of the Nixon program. But that was before the labor leaders' opposition campaign started rolling.

Another potential problem involves mortgage rates, on which there is no freeze except that imposed by state usury laws. Conventional mortgages on new homes have either stabilized or crept up since they dropped to 7.5 per cent in June from 8.5 a year earlier.

Recognizing the danger, the government has now lowered to 7 from 7.5 the percentage of assets that savings and loan associations must keep in reserve.

This has the effect of releasing $800 million more for mortgages, but there is considerable question about whether or not this is sufficient to achieve stability. What's good in one situation is bad in another.

That is, the sum of actions taken by President Nixon is expected to boost consumer confidence. If this takes place, consumers can be expected to spend more on cars, appliances, furniture and other goods.

Another developing situation concerns the nature of actions to be taken when the 90-day freeze ends. Should it be extended? Should it simply be dropped and not replaced? Or should some form of controls take over?

Feeling is widespread now that a three-month period is too short a time in which to reduce substantially the upward pressures on prices and wages, and that without an extension or controls the country would resume the inflation spiral.

New Method Controls Drift

HOUSTON (AP) — An effective method of significantly reducing potentially dangerous and damaging drift in herbicide and insecticide spraying operations has been developed by a Houston subsidiary of Dallas-based Service Technology Corp., officials of the firms state.

The new method, called the Wilsco FoamSpray Concept, utilizes a chemical additive and specially engineered nozzles to convert normal tiny liquid droplets to larger and heavier foam drops.

K. E. Wiley noted that the spray industry has recently come under fire because of the uncontrolled drift of chemicals.

Junior Editors Quiz on SEVEN WONDERS

QUESTION: *What are the seven wonders of the world and where are they located?*

ANSWER: The one which has survived the constant ravages of time is the pyramid of Cheops in Egypt. It was built about 5,000 years ago to serve as a tomb for a pharaoh and his queen.

The second wonder was the great Walls of Babylon in the Tigres-Euphrates valley, now known as Iraq. These walls of brick were 335 feet high and were built about 600 B.C. by King Nebuchadnezzar. They are sometimes called the Hanging Gardens and are now a mass of ruins. The third wonder of the world was the statue of the god Zeus at Olympia, Greece, the work of the famous sculptor Phidias. The figure was about 40 feet high, with robes of gold, flesh of ivory and the eyes of precious stones. There is no trace of it now. The fourth wonder of the world was the temple of the goddess Diana at Ephesus, in what is now Turkey. It was supported by stone columns about 60 feet high and the temple contained many works of Grecian art. It was destroyed about 262 A.D.

The fifth wonder was the tomb in the City of Halecarnassus in what is now Turkey. It was built by the widow of King Mausolus about 353 B.C. and was an elaborate and costly structure. We now call any elaborately decorated tomb a mausoleum. There is no sign of this tomb today. The sixth wonder was the Colossus of Rhodes, a bronze statue of Helior, the sun god. It was 105 ft. high and stood on the island of Rhodes. It was destroyed by an earthquake in 224 B.C. The seventh and last wonder was the lighthouse of Pharos, on the island of Pharos off the Coast of Egypt. It stood 600 ft. high with a beacon on top. It guided mariners for more than 1500 years but was finally destroyed by an earthquake.

8-26

(Ann Vail of Avondale, Colo., wins a prize for this question. You can win $10 cash plus AP's handsome World Yearbook if your question, mailed on a postcard to Junior Editors in care of this newspaper, is selected for a prize.)

Vactioner Likes Being Missed

By HAL BOYLE

NEW YORK (AP) — If you want to know on what flimsy foundations your life is built, all you have to do is take a two-week vacation.

You'd think your household and job could coast along without you for at least that long, but what do you find when you return? You find everything is in chaos.

To itemize a few of the minor and major disasters:

The small boy you paid $8 to cut your grass twice ran away from home without cutting it once. Your lawn looks like a jungle scene from a Tarzan movie.

On the front porch are 14 bottles of milk and 14 daily newspapers.

You wife runs into the kitchen and is relieved to find that she hadn't forgotten to turn off the gas jets after all. Half an hour later she discovers that the basement is flooded with rainwater because she forgot to close a cellar window.

That two pounds of fish she failed to transfer to the freezer compartment didn't exactly make the refrigerator smell like incense either.

There is something wrong with the television set. All it seems to be able to get are silent movies and replays of professional football games contested between 1965 and 1970. Every other program comes up tweedy.

Your daughter emerges from her room weeping. Her private phone—the most precious possession of her life—has been turned off. It develops that she forgot to pay the bill for the fourth straight month.

Your son is in a morose mood, too. He has found another "Dear John" letter in the mailbox from his girl friend, the sixth one of the year.

You go out to the backyard to get away from it all, but there's no consolation there. Your flower beds have been rain-beaten to shreds, your prize tomato plants are bearing what appear to be midget green pigeon eggs. You look up at the house and see that one of the neighbor's kids must have knocked a home run through your bedroom window. Probably both beds are soaking wet from the storm.

Well, at least things will be shipshape at the office. But the boss is roaring mad when you show up for work.

"I never thought you did anything around here, but the guy I told to do your work quit the day after you left!" he shouts. "I want you to straighten out the mess by nightfall—or heads will roll in all directors. I'm trying to run a business, not a rest center."

But as you creep back into your rut you have secret feeling of exhilaration. Things are in an uproar, but wouldn't it be worse if you returned and found everything in apple pie order and that your small world had spun on successfully without guiding hand at the tiller?

Sometimes it is nice to be missed.

Professorship To Enhance Hebrew Studies

AUSTIN (AP) — A new professorship in Judaic studies at the University of Texas will support and enhance a growing program in Hebrew studies, according to school officials.

Hebrew studies had only 94 students in the fall of 1965, but the program had an enrollment of 514 in the fall of 1970. It now offers a master's degree in its own right and a bachelor's degree as part of the program in Oriental and African languages and literatures. A doctoral degree is being considered.

The endowment of a professorship was made by L. D. and Marie Gale and their son, Edwin Gale, of Beaumont. The family has long supported the university and has been helpful in fostering Hebrew and Judiac studies, according to Dr. Stanley S. Webow, dean of the College of Hunamities.

Burt Ordered To Appear In Court

MALIBU, Calif. (AP) — A judge has ordered actor Burt Lancaster to appear in Justice Court on Sept. 14 for scheduling his trial on charges of drunken driving.

Lancaster, 57, pleaded innocent Tuesday to the misdemeanor. The highway patrol arrested him Aug. 6 on the Pacific Coast Highway after officers said he refused a sobriety test.

CROSSWORD PUZZLE

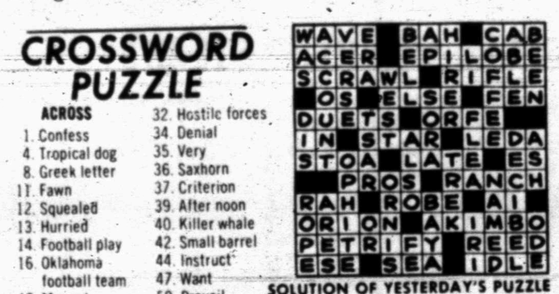

SOLUTION OF YESTERDAY'S PUZZLE

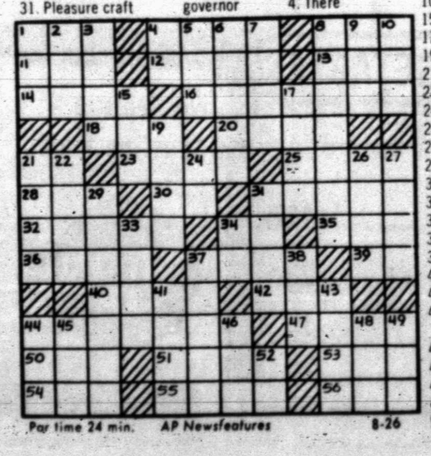

ACROSS
1. Confess
4. Tropical dog
8. Greek letter
11. Fawn
12. Squealed
13. Hurried
14. Football play
16. Oklahoma football team
18. Moppet
20. Walked
21. Before noon
23. Desire
25. Travel permit
28. Jujube
30. Suffice
31. Pleasure craft
32. Hostile forces
34. Denial
35. Very
36. Saxhorn
37. Criterion
39. After noon
40. Killer whale
42. Small barrel
44. Instruct
47. Want
50. Prevail
51. Stumbled
53. Herb of grace
54. Lineman
55. Patron saint of sailors
56. Turkish governor

DOWN
1. Unusual
2. Court
3. Axolotl
4. There
5. ---Gatos
6. Material
7. Bouquet
8. Foretell
9. Sparoid fish
10. Incumbents
15. Today
17. Temporary star
19. Antimacassar
21. Help
22. Bill of fare
24. True
26. Boutique
27. Particle
29. Boomerang
31. Part of an egg
33. Grape refuse
34. Greek letter
37. Honey badger
38. Lamprey
41. Coffee house
43. Array
44. Female antelope
45. Clatter
46. Graceful tree
48. Catchword
49. Opener
52. Behold

Par time 24 min. AP Newsfeatures 8-26

BARNEY GOOGLE AND SNUFFY SMITH

BLONDIE

FLASH GORDON

JOE PALOOKA

PLAIN JANE

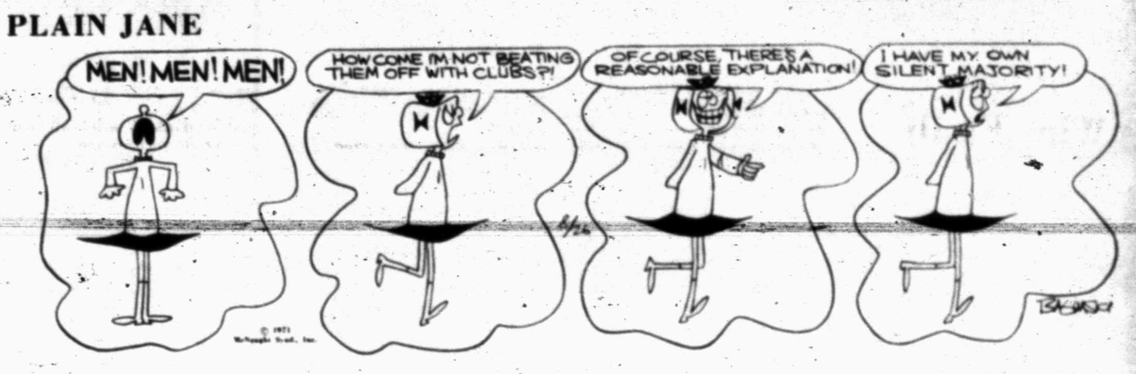

TIGER

BUTTER AND BOOP

DENNIS THE MENACE

"I DRANK HALF A CUP OF COFFEE THISMORNIN' AND IT WENT RIGHT TO MY STOMACH AN' BACK!"

LAFF-A-DAY

"O.K. I'll agree to a second honeymoon—but I'm not carrying you across any thresholds."

McBreen Sets World Record In 400 Meters

HOUSTON (AP) — Tom McBreen almost didn't make his appointment with a world record in the 400 meter freestyle in the National AAU Swimming Championships Wednesday night.

After the unheralded San Mateo, Calif. youth had outclassed a classy field with a world record 4:02.1 in the finals he said he almost didn't make it to the finals because he was playing around in the preliminaries.

McBreen was the slowest qualifier to the finals in a star-studded field that included the former record holder Gunnar Larsson, who finished dead last, and American record holder John Kinsella, who finished sixth.

McBreen started the race almost unnoticed in lane No. 8 but by the end of the first lap he started getting attention. He shot into the lead and kept up the pace. Tom Holman, McBreen's coach, said it was the way they planned it.

In all, eight championships were decided in Wednesday's opening day of the four-day event. Wednesday night's finals were delayed about 1½ hours by a torrential downpour.

Susie Atwood, the world record holder in the women's 200 meter backstroke, easily won her specialty in 2:22.911 with Donna Marie Gurr, the leading qualifier second at 2:25.953.

Charles Campbell of Pasadena won the men's 200 meter backstrock with a 2:07.144 clocking. Tim McKee of Suburban Swim Club was second and Mike Stamm, the American record holder, was third.

Other winners Wednesday night included: Diane Nickloff, Pasadena, 1:16.716 in the women's 100 meter breakstroke; Peter Dahlberg, Gatorade Swin Club, Bloomington, Ind., 1:06.912, men's 100 breaststrike; Ann Simmons, Lakewood, Calif., 4:24.825, women's 400 freestyle; Deena Deardurff, Cini Pepsi Marlins, Cincinnati, Ohio, 1:05.036, women's 100 butterfly.

Six finals were to be decided today in men's and women's 200 meter freestyle, 400 meter individual medley and 400 meter medley relay.

Billie Jean Wins Easily

NEWPORT, R.I. (AP) — Top-seeded Billie Jean King of Long Beach, Calif., faces Jill Cooper of England today in a second-round match of the $20,000 Virginia Slims Grass Court Championships at the Casino.

Mrs. King scored an easy 6-1, 6-2 victory in her opening-round match Wednesday against Ceci Martinez of San Francisco as she ran off seven straight games in the middle of the contest.

In another first-round match, fourth-seeded Kerry Melville of Australia defeated former German champion Edda Budling, 6-1, 6-0.

Kristy Pigeon, former U.S. and Wimbledon junior champion, advanced into the second round with a 6-3, 6-2 victory over Beck Vest. Miss Pigeon will face sixth-seeded Mary Anne Eisel, who defeated Pat Cody, 6-3, 6-1.

Mrs. King teamed up with Rosemary Casals, the second seed in the singles, to score a 6-2, 6-3 opening-round doubles victory over Betty Ann Hansen and Wendy Overton.

DOUBLE DUTIES — Pittsburgh Steelers quarterback Terry Hanratty and wife Rosemary peer through an isolette at Magee Women's hospital here at daughter Rebecca Lynn, one of the other of twins born Wednesday, Jennifer Jill, is held by her father. They did not expect twins until after the birth of the first. The couple has one other daughter, 14 month old Kelly Ann. (AP Wirephoto)

Raider Offense Shines In Drills

By THE ASSOCIATED PRESS

The quitting of a veteran player from the University of Texas for the second day in a row highlighted Wednesday's news around Southwest Conference practice fields.

Carl White, a 6-foot-4, 233-pound senior from McKinney, dropped off the squad Tuesday. The two-year veteran spot starter was listed as second string right defensive tackle behind Ray Dowdy on the Longhorns' squad.

White follows two-year letterman Randy Stout as a dropout from the team. Both players had been helpful if not instrumental performers on Texas' undefeated regular season teams the last two years.

Elsewhere around the SWC, things were routine—as coaches were expressing the usual cautious optimism about the fast-approaching 1971 season.

At Texas A&M, coach Gene Stallings praised the general effort and the enthusiasm of the players but said, "The blocking, tackling, passing and receiving were not as sharp as I would have liked. But execution will improve with more work."

TCU concluded conditioning drills Wednesday with a wet afternoon workout. New head coach Jim Pittman was philosophical about the bad weather, saying: "We might as well learn to handle the ball when its wet."

The Frogs will put on pads for the first time today, but will hold only an afternoon workout since players were to register for classes earlier. "They're lean, Pittman said, "and now we'll find out if they're hungry. They look like they are ready to get after it. They've been getting pretty agressive in these conditioning drills without pads."

Texas Tech conducted their first scrimmage of fall practice Wednesday, and the Nos. 1 and 2 offensive units each scored three touchdowns.

Charles Napper directed the first unit and completed seven of 11 passes, one of them for a touchdown. Four starters missed the scrimmage with hamstring pulls, including the conference's leading rusher last year, Doug McCutchen.

Baylor will also go back to one-a-day workouts today, the first day of classes at the school.

"We saw what we wanted to see. There were some ragged edges, but we're further along than normal," coach Bill Beall said Wednesday after an hour-and-a-half scrimmage.

Soreness and heat plagued the Arkansas Razorbacks in practice Wednesday, as temperatures reached about 100 degrees on the Astro-Turf field.

"This is the part of the year that is difficult for players and coaches," said coach Frank Broyles. "Their legs are tied and sore, but this is what they have to go through to play."

STANDINGS

By THE ASSOCIATED PRESS

National League

East Division

	W	L	Pct.	GB
Pittsburgh	77	55	.583	—
St. Louis	71	59	.546	5
Chicago	69	59	.539	6
New York	63	64	.496	11½
Philadelphia	56	72	.438	19
Montreal	54	73	.425	20½

West Division

	W	L	Pct.	GB
S Francisco	76	55	.580	—
Los Angeles	69	61	.531	6½
Atlanta	68	66	.507	9½
Cincinnati	65	67	.492	11½
Houston	63	67	.485	12½
San Diego	49	82	.374	27

Wednesday's Results

New York 5, San Francisco 1
Cincinnati 9, Chicago 4
San Diego 7, Philadelphia 0
Los Angeles 4, Montreal 1
St. Louis 4, Houston 1
Pittsburgh 13, Atlanta 6

Thursday's Games

No games scheduled

Friday's Games

Atlanta at Chicago
San Francisco at Philadelphia, night
Los Angeles at New York, night
San Diego at Montreal, night
Pittsburgh at Houston, night
Cincinnati at St. Louis, night

American League

East Division

	W	L	Pct.	GB
Baltimore	78	45	.634	—
Detroit	69	59	.539	11½
Boston	67	62	.519	14
New York	65	65	.500	16½
Washington	54	73	.425	26
Cleveland	50	78	.391	30½

West Division

	W	L	Pct.	GB
Oakland	82	47	.636	—
Kansas City	67	60	.528	14
Chicago	62	66	.484	19½
California	61	69	.469	21½
Minnesota	57	70	.449	24
Milwaukee	54	72	.429	26½

Wednesday's Results

Baltimore 6, Chicago 3
Kansas City 7, Boston 5
Milwaukee 10, Cleveland 8
Detroit 6, Minnesota 2
New York 4, Oakland 2
Washington 5, California 4

Thursday's Games

Milwaukee (Lockwood 8-10) at Cleveland (Lamb 6-11), night
Chicago (Horlen 7-9) at Baltimore (Palmer 16-6), night
Boston (Culp 13-12) at Kansas City (Wright 3-5), night
Washington (Bosman 10-13) at California (Murphy 6-13), night
Only Games scheduled

Friday's Games

Milwaukee at Baltimore, 2, twi-night
Minnesota at Cleveland, night
New York at Kansas City, night

Nicklaus, Player Are Upset At Pinehurst

PINEHURST, N.C. (AP) — Arnold Palmer said he wasn't sure whether he liked the format or not. Ray Floyd said he felt as if he'd just finished a tournament instead of facing five more rounds. Jack Nicklaus and South African Gary Player said so long.

Nicklaus and Player were the major upset victims Wednesday as a flock of upsets knocked out some of the top names in the first round of the $200,000 United States Professional Match Play golf championship.

In fact, the dynamic Palmer was the only one of the five top-ranked players who survived in the head-to-head competition in which half the field is eliminated each day. Scoring is on the basis of total strokes over 18 holes.

"I'm not sure whether I like it or not," Palmer said after a 68-71 victory over Bruce Devlin of Australia. "I'd like to reserve opinion until I play a few more rounds.

"It's tougher, really, than regular match play. You have to have the same perserverance that you do in stroke play. You can't let up for a minute.

"But if you get behind, it gives you a chance to catch up, maybe make up a lot of strokes in a hurry."

Nicklaus and Player agreed, generally speaking, before packing their bags and calling it a season on the regular American tour.

Nicklaus, the top-ranked player on the basis of official points, was out of it all the way. The 28-year-old Floyd, who hasn't won since taking the 1969 PGA national championship, bolted out to a birdie-par-birdie-birdie-eagle start, was five under par after five holes and held a four stroke margin over Nicklaus. He nailed it down when he hit a two iron two feet from the flag for another birdie on the 16th.

He finished with the day's best round, a five-under-par 67 on the tough, 6,973 yard Country Club of North Carolina course. Nicklaus had a solid 69 but never really was in it.

Nicklaus, like the other first round losers, picked up $1,250. It pushed his leading money winning mark to $207,081 for the year, just short of his single season record of $211,566. He said he may not play in any more regular tour events again this season.

Player, eliminated by Homero Blancas, was more emphatic.

"That's it for the year," he said. "I'll bet that's the longest distance anyone ever went to play one round of golf—30,000 miles." He arrived in this country only Sunday and left immediately for South Africa.

PHILLIPS 66

COMPLETE CAR CARE

- Washing
- Lubrication
- Tires
- Batteries
- Accessories
- S&H Green Stamps

PARMER 66 SERVICE

2000 25th 573-6722

NFL Players Ask Exemption On Freeze

WASHINGTON (AP) — The National Footbal League Players Association has asked that its members be exempt from President Nixon's price-wage-rent freeze.

"The average career of a professional football player is 4.6 yards," said Ed Garvey, NFLPA executive director. "One-third of the players will never have an opportunity to make up the loss suffered by the freeze because of injuries, cuts and retirements."

Garvey said athletes were able to get raises each year during the World War II freeze and were exempted from the freeze imposed during the Korean War.

Dan Devine, rookie coach of the Green Bay Packers, suggested the freeze might be more sweeping than first thought. When the freeze was imposed on Aug. 15, it was believed it would affect only those players who had not signed their 1971 contracts.

"I have an idea they all might be playing for their 1970 salary while this thing is going on," Devine said, including the players who signed before the freeze was announced.

"The reason is that the new salaries negotiated don't become operable until the first game, on Sept. 19," Devine said. "They aren't getting paid at the new rate yet, and it seems to me that might be an important point."

A ruling this week on teachers, however, may also apply to professional athletes.

The office of emergency preparedness said teachers could receive a raise if they were on a 12-month contract basis even though they actually are paid and work on a 10-month basis.

Garvey said the key question is when the players' contracts go into effect. He said he has asked the OEP for a ruling.

Although the football season ends in January, the standard NFL contract doesn't expire until May 1. Garvey feels the contract, therefore, should begin either on May 2 or on the first day of training camp.

Australia's Great Barrier Reef, stretching 1,250 miles, is the largest coral structure on earth.

Cowboys, Oilers Tangle Tonight

HOUSTON (AP) — With the Governor's Cup symbolic of the "Texas Championship" at stake, the Houston Oilers tangle in a cross-state rivalry with the Dallas Cowboys Thursday night.

Roger Staubach and Rookie Lynn Dickey are the starting quarterbacks for the Astrodome game that has been sold out for weeks.

It will be Dickey's first start. Staubach, in his third pro season, started in last year's exhibition against the Oilers only to see the veteran Charley Johnson play a sparkling game for a 37-21 victory that brought the cup to Houston the first time.

Dallas holds a 3-1 edge in the early season series and got revenge for last year's defeat by embarrassing the Oilers, 52-10, in the final regular season game before moving on to the Super Bowl.

The fifth meeting between the two Texas teams starts a weekend NFL exhibition schedule that also includes nine games Saturday and two on Sunday, with the New York Jets playing at Kansas City Monday night.

Coach Tom Landry has not indicated how long Staubach will guide the Cowboy attack but has said Craig Morton, the seven-year veteran who played for Dallas in the Super Bowl, will play some. Morton went all the way last week as the Cowboys used a field goal with 23 seconds to play to protect their perfect exhibition record with a 16-15 decision over Cleveland.

Ed Hughes, the new Houston coach, is expected to follow last week's pattern which saw rookie Dan Pastorini turn the Oiler attack over to Johnson at half-time. Johnson was not too impressive the second half but managed to protect the early lead that let Houston defeat Philadelphia, 21-17. Pastorini also could see a bit of action.

Lance Alworth, the great receiver Dallas obtained from San Diego, will miss the game, as will Mark Washington, Cowboy cornerback, Mike Ditka, tight end and Reggie Rucker, wide receiver. Alworth received a rib injury in the Cleveland game. Washington has a knee injury, Ditka a broken hand. Defensive end George Andrie and linebackers Lee Roy Jordan and Chuck Howley also are on the Dallas injury list.

Houston will be without Ron Billingsley, the defensive tackle out with a leg injury, and Leroy Sledge, a running back who has a broken hand.

Prior to watching Morton from the sidelines last Friday night, Staubach had completed 16 of 35 passes for 295 yards and four touchdowns against Los Angeles and New Orleans. Dickey also saw no action as the Oilers defeated Philadelphia but in three earlier exhibitions had completed 21 of 43 passes for 223 yards and two touchdowns.

In addition to defeating Philadelphia, the rebuilding Oilers have defeated the New York Giants and lost to Los Angeles and St. Louis.

Dallas whipped Los Angeles, 45-21, after Houston had lost its season opener to Los Angeles, 17-6.

Saturday's exhibition schedule includes two afternoon games, with the New York Giants meeting Philadelphia at Princeton, N.J., and the Chicago Bears playing Cleveland at South Bend, Ind.

Night games include Minnesota at Pittsburgh, Oakland at Green Bay, Baltimore at Washington, Detroit at Miami, St. Louis at Cincinnati, New Orleans at San Diego, and Denver meeting San Francisco at Spokane, Wash.

Sunday's afternoon games will find Buffalo at Atlanta and Los Angeles at New England.

Spurs Rip Amarillo

By THE ASSOCIATED PRESS

After four straight days of trying and failing, Dallas-Fort Worth finally tripped up Amarillo Wednesday night before the Dixie Association West pennant race got too far out of hand.

Trailing by just one and a half games when the six-game series started Saturday, the Spurs had lost four straight going into Wednesday's game.

But a solo homerun by Petie Watts broke a 2-2 tie in the sixth inning and the Spurs went on to beat the Giants 5-3 and trim Amarillo's lead to four and one half games.

In other games, Albuquerque rolled over San Antonio 9-5, Central leader Arkansas beat Shreveport 7-3, Montgomery split a doubleheader with Asheville, winning the first 2-9 and losing the second 5-2, Memphis edged Birmingham 4-3 and 13 innings, Charlotte beat Jacksonville 6-4 and Columbus at Savannah was rained out.

Wynn Hospitalized

HOUSTON (AP) — Jim Wynn, Houston Astros outfielder, was admitted to Methodist Hospital Wednesday for tests after complaining of blurred vision and headaches.

He first complained of the problems Tuesday night. He complained of them again Wednesday when he reported to the ballpark and he was sent to the hospital.

CHEVROLET

GARAGE SALE

All '71s priced to go.

LES FRANCIS

Traffic Circle 573-5456

PAY LESS FOR THE BEST IN FOODS

DOUBLE BUCCANEER STAMPS TUES. AT 1 P.M. AND ALL DAY WEDNESDAY

Kraft MIRACLE WHIP 1 Qt. 59¢

King Size COKES 6 Btl. Carton 2-89¢

Kraft Maxicup 16 Oz. Soft MARGARINE 49¢

Gold Medal 5 Lb. Bag FLOUR 55¢

Grade A Large EGGS Dozen 39¢

Gandy's, All Flavors MELLORINE ½ Gal. 3-$1.00

FOLGERS COFFEE LB. 85¢
WAGNER DRINKS 32 Oz. 25¢
CATSUP Shurfine, 14 Oz. 23¢
CUT BEANS Del Monte 303 Can 4-$1.00

TIDE Giant Size 10c Off Label 73¢

KLEENEX TOWELS Jumbo Roll 29¢
Shurfine No. 303 Can FRUIT COCKTAIL 4-$1.00
Del Monte, Cream or Whole Kernel GOLDEN CORN No. 303 Can 5-$1.00
Shurfine, No. 303 Can SWEET PEAS 5-$1.00
Shurfine, No. 303 Can PORK & BEANS 2-29c

CRISCO 3 Lb. Can 85¢

FRESH PRODUCE

Fresh 1 Lb. GREEN BEANS 23c
Calif. Vine Ripe, 1 Lb. TOMATOES 29c
Fresh, 1 Lb. OKRA 29c
Home Grown, 1 Lb. FRESH SQUASH 15c
1 Lb. Sunkist ORANGES 15c

FROZEN FOODS

6 Oz. Shurfine ORANGE JUICE 5-$1.00
Oreo Ida, 2 Lb. CRINKLE CUTS 43c
24 Oz. Shurfine CUT CORN 43c
Sara Lee CAKES Your Choice Except Cheese 69c
Johnston FRUIT PIES 69c

TOP QUALITY MEAT

ARM ROAST Lb. 79c
PIKE PEAK ROAST Lb. 89c
STEAK Sirloin, T-Bone Lb. $1.09
STEAK Family Style, Lb. 69c
ROAST Chuck, Bladecut Lb. 55c
GROUND CHUCK Lb. 79c
HAMBURGER MEAT 3 Lbs. $1.00
BEEF RIBS Lean, Lb. 45c
ROAST Sirloin Tip, Lb. $1.09
HAMS Hormel Cure "81" Lb. $1.29
BACON Goochs Sliced, Lb. 65c

EARLY'S FOOD STORE

WE DON'T SELL ALL THE MEAT IN TOWN JUST THE BEST MEAT IN TOWN

1906 37th ST. PH. 573-3603

OPEN 7 A.M. 9 P.M. SUN THRU SAT

A cold marriage won't work out

By Abigail Van Buren

(© 1971 by Chicago Tribune-N. Y. News Synd., Inc.)

DEAR ABBY: I am a 27-year-old divorcee with three children. I am going with a 22-year-old fellow who wants to marry me. He's a real sweet kid, just back from Viet Nam and he doesn't know what the score is.

I prefer older men, but I've dated several, and the minute I mention marriage, they run like rabbits. I've decided to marry this kid, Abby, and as soon as we're married I'd insist that he adopt my children so in case the marriage falls apart he will have to support all of us.

I realize this guy is too young for me, but I am only thinking of my children. Do you think it will work out?

GEORGIA PEACH

DEAR PEACH: Probably not. It's a cold business proposition whereby you are using marriage to trap a young man into supporting you and your children. He won't be young and immature all his life, and when he realizes that he has been used he will resent you and your children.

I know that life for a young divorcee with three children is no breeze, but your chances for a successful marriage would be far better if you started out with a more mature man who knew what the score was.

DEAR ABBY: Having just read the letter from "HURT," I decided to write my first Dear Abby letter.

The lady was hurt because her husband told her that her body was "repulsive" because she had stretch marks on her stomach from numerous pregnancies, and her breasts sagged from having nursed his babies.

I would like to tell Hurt's husband that any changes a woman's body goes thru as a result of motherhood should be viewed with pride.

My husband would have gladly tolerated stretch marks and sagging breasts if I had been able to bear his children. Unfortunately, at 25 I had a hysterectomy and never had the chance.

We have two lovely adopted children, so please don't get the notion that I am complaining. I simply had to get this off my chest. Sign me. . .

BEAUTIFUL BUT BARREN

DEAR BEAUTIFUL: Any animal can reproduce. True "motherhood" is in REARING children. And in my book, adopting a homeless child is more noble than bearing one.

DEAR ABBY: I read about that poor woman who had birthed five children from her man, and now he tells her that her body is "repulsive" to him because her bust has fallen and her stomach has stretch marks.

I'm an old trapper, and believe me, I'd never discard a trap that is capable of catching game just because it got a little rusty.

Kindly convey my opinion to this dear lady; the fault is not hers. I opine her man has just run out of bait.

PETER W. IN PHOENIX

CONFIDENTIAL TO "NO TIME TO WASTE" IN LYNCHBURG, VA.: When a man warns a woman "not to get serious" because he doesn't want to hurt her, he's usually trying to protect himself against HIS getting too serious, and being taken seriously.

What's your problem? You'll feel better if you get it off your chest. Write to ABBY, Box 69700, Los Angeles, Cal. 90069. For a personal reply enclose stamped, addressed envelope.

For Abby's new booklet, "What Teen-Agers Want to Know," send $1 to Abby, Box 69700, Los Angeles, Cal. 90069.

DONATE SCHOLARSHIPS — Veterans of Foreign Wars, Post 8231 and its Ladies Auxiliary donated three scholarships to Western Texas College Wednesday morning. The scholarships total $850. From left, are Ken Minyard, service vice-commander, Post 8231; Jim Moss, commander, Post 8231; Dr. Robert Clinton, president of WTC; Katherine Hanks, VFW Auxiliary president; and, Earline Brooks, senior vice president of the Auxiliary.

Julie Gives Up Teaching

SAN CLEMENTE, Calif. (AP) — Julie Nixon Eisenhower has accepted "with extreme disappointment" a medical decision to give up her teaching job in Florida because of a broken toe, the Western White House reports.

The injury to President Nixon's daughter proved to be more serious than first indicated, Press Secretary Ronald L. Ziegler disclosed Wednesday.

He said X rays showed the big toe on the left foot had been "shattered and crushed" when a book cart toppled onto Julie's foot the second day on the job as a third grade teacher at Atlantic Beach Elementary School.

Julie probably will be in a cast up to her knee for four to six weeks and will have to stay off her foot for some time.

"In fairness to the youngsters in her class," Ziegler said, and on the "strong recommendation" of White House physician Dr. Walter Tkach, Julie decided to give up a full-time school job for the fall semester. It was her first teaching assignment.

Instead, she has arranged, when she's able, to join the school's unpaid volunteer teacher aide program and help out in the classrooms.

Her mother, Pat, flew to Florida Wednesday to stay with Julie, who was in "a great deal of pain" after the Tuesday accident, the White House said.

State Department Pleads Guilty

WASHINGTON (AP) — The State Department has pleaded guilty to a charge of discrimination against a female diplomat and promised to mend its ways.

Alison Palmer, a career foreign service officer since 1960, had complained that she had been denied assignments to posts in Africa because of her sex and that her career was hurt.

"I accept this finding" by a hearing examiner supporting her complaint, Deputy Undersecretary of State William B. Macomber Jr. said in a decision made public Wednesday by the State Department.

"In the future no distinction based on the sex of the employe should be made and instructions to this effect will be issued," Macomber said.

ON CARRIER'S BERTH

Seal Hampering Work

PENSACOLA, Fla. (AP) — Before workers can fix their seal of approval to the USS Lexington's berth, they have to get rid of a disapproving seal named Charlie.

The Lexington is due Saturday at Pensacola Naval Station and the workers were trying to put finishing touches to its berth when Charlie showed up Tuesday.

He made himself at home on a barge tied to the pier where the 900-foot aircraft carrier docks at this Navy base on the Gulf of Mexico.

Workmen are trying to install electrical cables on the dock and barge in preparation for the carrier's arrival.

But Charlie insists on privacy on his barge home. He has flashed a sharp set of dentures and barked at all intruders. Work stalled.

Score: Charlie 1, Navy 0.

One worker decided he wasn't going to be intimidated by the 5-foot, 150-pound furry animal. He boarded the barge to give Charlie the bum's rush.

Seconds later, the workman was barked back onto the pier.

Score: Charlie 2, Navy 0.

Charlie soon proved he wasn't impressed by the brass, either. Capt. Ossian Butterfield, commanding officer of the public works center, went to inspect the job but beat a hasty retreat when Charlie objected to gold braid in his domain.

Score: Charlie 3, Navy 0.

The Navy called in Lt. Lewis Zangas of the Florida Marine Patrol. Zangas managed to coax Charlie off the barge with an offering of mullet. But 10 minutes later the seal popped back up on the barge, apparently waiting for dessert.

Score: Charlie 4, Navy 0, Florida Marine Patrol 0.

The Navy has now worked out antiseal defenses. Three men will work on the barge—two of them installing electrical cables and a third swinging a rope to keep Charlie away, a spokesman said.

Zangas said seals are rare on Northwest Florida's coasts, but Charlie apparently has been coming around off and on for about five years.

"We don't know if he wants to play or wants to bite, because he barks and comes after you," the marine patrol officer said. "He's not exactly sunning himself."

Steers Eat Part Of Plane

FORESTBURG, Tex. (AP) — Everyone knows about the cow that jumped over the moon. Well, one of them just could make it if a cow is what she eats. Or perhaps it will be a steer that makes the jump.

One may be flying any time now, for postmaster Rex Anderson lost a part of the tail of his airplane to hungry steers recently.

To celebrate the inception of the U.S. Postal Service, Anderson had taken a number of persons for a flight in his four-seater plane, using a pasture for a landing field.

He left the plane in the pasture for about 30 minutes.

"Boy! When I came back and saw what happened ... If I'd been away for another 15 minutes they might have had most of the fuselage. They started back under the horizontal stabilizer. There were about six of them."

Much of the plane is made of linen treated with banana oil to strengthen it.

1507 26TH ST. P. O. BOX 64
SNYDER, TEXAS 79549
WHITE'S
HEATING & AIR CONDITIONING SERVICE
BOB WHITE OWNER
DAY 573-9933 NIGHT 573-2346

Tot Still Missing

FORT WORTH (AP) — The hunt for a 21-month-old girl missing since Monday went on today. FBI investgators and city police reported "no clues and no new leads."

Missing is Melissa Suzanne Highsmith, daughter of Mrs. Alta Highsmith, 22. Also being sought was a babysitter who had agreed to care for the child while Mrs. Highsmith was working.

The mother said the woman "seemed real nice. She said she had three kids of her own and a big fenced-in yard with a gym set and swings."

The child was last seen at about 7:30 a.m. Monday when the babysitter arrived to pick up the baby, who was handed over, together with the child's clothing.

When the child was not returned by about 8 p.m., Mrs. Hightower called police.

"I feel sure Melissa has been kidnapped," Mrs. Hightower said.

Wallace Given Color TV Set

MONTGOMERY, Ala. (AP) — A pair of knitted slacks and shirt were among the presents Gov. George C. Wallace received at a surprise birthday party at the executive mansion.

The party celebrating Wallace's 52nd birthday, given by his wife Cornelia, drew members of the governor's cabinet and office staff Wednesday night.

The governor also received a color television set among other presents.

Road Bids Tabulated

AUSTIN (AP) — The Highway Department tabulated these low bids Wednesday, by county:

Palo Pinto—Farm 1821, north of U.S. 180, 3.1 miles, grading, structures and surfacing, Zack Burkett Co., Graham, $191,941.

Matagorda—Farm 2668, Texas 60 to Texas 35 in Bay City, 3.4 miles, grading, structures and surfacing, R. B. Little Inc., Houston, $625,436.

The American Bible Society distributes more than 100 million Bibles and portions of Scripture annually.

WAYNE BOREN CLYDE HALL
Snyder Insurance Agency
COMPLETE INSURANCE SERVICE
P. O. Box 530 1820 26th St.
Snyder, Texas Phone 573-3163

MORE PROGRAMS — MORE STATIONS
YOU LOOK BETTER ON THE CABLE
S. C. A. T. - TV CABLE SERVICE

NO. 2 YOUR SET—LOCAL WEATHER CHANNEL
NO. 3 YOUR SET— CHANNEL 39, KDTV, DALLAS-IND.
NO. 4 YOUR SET—CHANNEL 4, KWAB, BIG SPRING-ABC-CBS
NO. 5 YOUR SET—CHANNEL 34, KKBC, LUBBOCK-IND.
NO. 6 YOUR SET—CHANNEL 12, KTXS, ABILENE-ABC-CBS
NO. 7 YOUR SET—CHANNEL 28, KSEL, LUBBOCK-ABC-IND.
NO 8 YOUR SET—CHANNEL 8, WFAA, DALLAS-ABC
NO. 9 YOUR SET—CHANNEL 9, KRBC, ABILENE-NBC
NO. 10 YOUR SET—CHANNEL 11, KTVT, FT. WORTH-IND.
NO. 11 YOUR SET—CHANNEL 11, KCBD, LUBBOCK-NBC
NO. 12 YOUR SET—CHANNEL 12, KTXS, ABILENE-ABC-CBS
NO. 13 YOUR SET—CHANNEL 13, KLBK, LUBBOCK-CBS

SERVICE FEE $6.50 PER MONTH—CALL 573-2327
SNYDER COMMUNITY ANTENNA TELEVISION
2609 AVE S. 1 BLOCK SOUTH SQUARE
FM Music on Broadband, DIAL WITH FM TUNER

FOOD FOR THE MIND.

A limited-time offer from one of the most recognized names in encyclopedias.

During the next few weeks, we're offering the complete 25-volume set of the Funk & Wagnalls Encyclopedia. Besides being one of the world's most popular encyclopedias, it sells for one of the world's most popular prices. You can buy a volume a week for only $1.89 each. And the first volume for the introductory price of a quarter.

But don't let the low price scare you off. The Funk & Wagnalls is a full-fledged encyclopedia researched and written by hundreds of scholars and Nobel Prizewinners.

It has over 10,000 pages and 5,000 illustrations—including a full color World Atlas.

It's durably-bound to resist the ravages of time and children.

It's written in clear, simple English. (It isn't designed for scholars or children; it's designed for families. Children can use it to help with schoolwork, and parents can use it to help keep up with children.)

And it covers over 10,000 subjects—or about as many as encyclopedias that cost hundreds of dollars more.

But unlike other good encyclopedias, which are sold through salesmen, the Funk & Wagnalls is available only through supermarkets. That way, you don't have to pay the cost of somebody to sell it to you.

Which means that to own a good encyclopedia, you no longer have to be rich.

You just have to be in the right place (ours) at the right time (now).

SAFEWAY

VOLUME 1 25¢ TRIAL OFFER

VOLUME NO 2-25 ONLY $1.89 PER VOLUME

PICK UP ONE OR TWO EACH WEEK

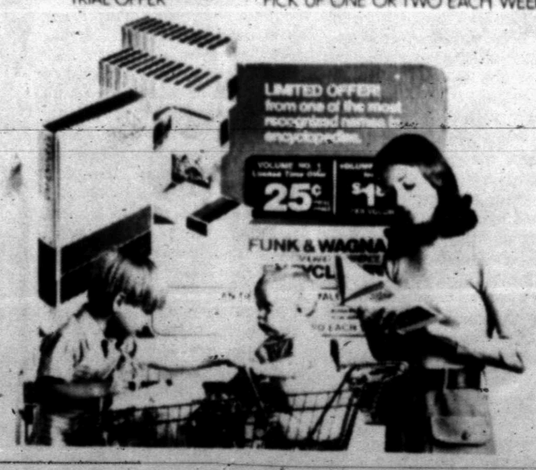

SAFEWAY

AFTER TEN DAYS

Dollar Still Stronger Than Most Expected

By LAURANCE F. STUNTZ
Associated Press Writer

NEW YORK (AP) — Ten days after President Nixon cut the dollar loose from gold, the dollar is still stronger than most people expected.

This apparent good news could actually be bad news.

The reason is that part of the Nixon economic plan envisaged a decline in the value of the dollar in foreign money exchanges. This would help United States exports since it would then take fewer marks or lire or francs to buy American products.

Also, it would mean that goods coming into the U. S. would cost more, and presumably, Americans would turn away from them.

The net of these two, according to the plan, would be an improvement in the U.S. balance of payments; we would no longer be buying more than we are selling abroad.

What has happened in the 10 days since the President's historic announcement of a new economic policy?

Things haven't yet gone as envisaged in the foreign markets.

So far, the dollar has slipped in the neighborhood of a little more than two per cent, not the expected 15 per cent.

This means American goods are not that much cheaper abroad. Imports are more expensive here not primarily because of the dollar's new value but because of the new 10 per cent traiff Nixon put on them.

In Geneva on Wednesday, the 54-nation General Agreement on Tariffs and Trade—GATT—set up a study group to examine the surcharge. The study group was told to "take into account the nature of the U.S. balance of payments difficulties" and report back by Sept. 20.

GATT members pledged to accept the surcharge without retaliation but made it clear they are strongly opposed to it and want it lifted as soon as possible.

Failure of the dollar to fall as expected means that the extra tariff, the surcharge, is now America's big stick in international bargaining. It keeps out some imports and thus keeps down the deficit in the balance of payments. At the same time, it provides a bargaining weight for dealing with other countries. The surcharge hurts their exports to the United States, so they want to get rid of it.

This means the United States, when the matter finally is decided, can say: "Revalue your currency upward and we will take off the surcharge."

Cartoons Aid First-Graders

HENRYETTA, Okla. (AP) — Elementary school children in this eastern Oklahoma town will start class next week at a citywide, one-room school.

Principal Raymond Sewell thinks he has licked the one big problem that cropped up last spring during a brief test run of the new concept. Sewell calls the answer "comparative art."

During the test period, some of the first-graders got on the wrong buses. At the end of the day, Sewell chased throughout this city of 7,000 in his personal car, retrieving lost youngsters.

This year each school bus will be decorated with a giant picture of such cartoon favorites as Pinocchio, Mickey Mouse, Jumbo and Pluto.

And rubber-stamped on each little wrist will be a corresponding cartoon figure.

Use Daily News Classified Ads. — Phone 573-5486.

SNYDER IRON & METAL
-- W.C. "DUB" GARVER --

WE BUY	WE SELL
COPPER - BRASS RADIATORS ALUMINUM USED BATTERIES SCRAP IRON	PLATE STEEL - PIPE SUCKER RODS BATTERIES ANGLE IRON OTHER TYPES OF SALVAGE

Box 3 Post Road Snyder, Texas 573-6862

SAFEWAY

COMPARE LOW EVERYDAY PRICES Plus SPECIALS!

USDA CHOICE

Saving You More... Serving You Better!

Safeway Meats Are Unconditionally Guaranteed to Please!

Boneless Roast ★Chuck or ★Shoulder. USDA Choice Grade Heavy Beef —Lb. 95¢

Smoked Bacon Slab. 8 to 12-Lb. Avg. By the Piece —Lb. 43¢

Round Steak Baby Beef. Full Cut. Includes Eye of Round —Lb. 99¢

Pork Chops Fresh. Full Quarter Sliced Pork Loin —Lb. 63¢

All Meat Franks Safeway (Armour Star—12-oz. Pkg. 59¢) 12-oz. Pkg. 55¢

SAFEWAY SELLS ONLY USDA GRADE 'A' WHOLE FRYERS

Buddig's Meats Sliced. Smoked. 43¢ Varieties 3 Pkgs. $1

Ground Chuck Lean Ground Beef —Lb. 79¢
Hamburger Steaks Pre-Formed. Freshly Ground —Lb. 79¢
Ground Beef Safeway Handy Chub Pak 3-Lb. Chub $1.38
Beef Patties Pre-Cooked. Chicken Fried. Shortcake —Lb. 89¢
Boneless Roast ★Pikes Peak or ★Bottom Round USDA Choice Grade Heavy Beef —Lb. $1.15
Top Round Steak Boneless. USDA Choice Heavy Beef —Lb. $1.29
Loin Tip Steak Boneless. USDA Choice Grade Heavy Beef —Lb. $1.69

Quality Meats Always at Safeway!

Sliced Bacon Safeway. No. 1 Quality! 1-Lb. Pkg. 65¢
Armour Bacon Armour Star MiraCure 1-Lb. Pkg. 69¢
Smok-Y-Links Eckrich. Sausage 10-oz. Pkg. 73¢
Armour Franks Armour Star All Meat 1-Lb. Pkg. 65¢
Eckrich Bologna Sliced. All Meat 8-oz. Pkg. 55¢
Jumbo Bologna Safeway. Sliced ★Reg. or ★Thick 1-Lb. Pkg. 75¢
Boneless Ham Halves. Armour partly style —Lb. $1.39
Baking Chickens Fresh. USDA Grade 'A' —Lb. 37¢
Perch Fillets Pre-Cooked. Large —Lb. 69¢
Flounder Fillets or ★Sole. Raw. Fresh-Frozen —Lb. 85¢

Rib Steak Baby Beef. Ready to Grill! —Lb. 99¢
Sirloin Steak Baby Beef. Compare Quality! —Lb. $1.19
T-Bone Steak Baby Beef. Tender! —Lb. $1.39

Taste-Tempting Lunches!
Lunch Meat Safeway. Sliced ★All Beef Bologna ★Olive ★Macaroni & Cheese ★Spiced ★Pickle-Pimiento 3 6-oz. Pkgs. $1

Pikes Peak Roast Baby Beef. Boneless —Lb. $1.19
Boneless Brisket Baby Beef. Waste-Free! —Lb. 99¢
Short Ribs Baby Beef. Lean & Meaty! —Lb. 39¢

FRYERS Fresh. USDA Inspected Grade 'A' Special! Whole —Lb. 29¢

Leg Quarters Cut From USDA Insp. Grade 'A' Fryers —Lb. 39¢
Breast Quarters From USDA Insp. Grade 'A' Fryers —Lb. 45¢
Turkey Breast Swift Deep Basted. 2 to 4-Lb. Avg. —Lb. $1.19

Fresh Pork Roast Boston Butt. Semi-Boneless —Lb. 53¢
Pork Spareribs Fresh. 1½ to 3-Lb. Avg. —Lb. 79¢
Fresh Pork Steak Butt Cut. Tasty! —Lb. 63¢

Safeway Special! Dr Pepper 10-oz. Bottles Great With Snacks (Plus Deposit) Safeway Special! 6-Bottle Carton 39¢

Safeway Special! Miracle Whip Salad Dressing Quart Jar 49¢ (With $5.00 or more purchase, excluding cigarettes)

Safeway Special! Large 'A' Eggs Breakfast Gems. Grade 'A' —Dozen 39¢

Safeway Special! Wolf Chili Heat & Serve. Spiced Just Right! Without Beans 15-oz. Can 49¢

Safeway Everyday Low Prices!

Lemonade Scotch Treat. Regular 6-oz. Can 10¢
Orange Juice Scotch Treat. From Florida 6-oz. Can 19¢
French Fries Slim Jim. Frozen. Shoestring Potatoes 8-oz. Pkg. 10¢
Golden Corn Highway. Whole Kernel 16-oz. Can 19¢
Pork & Beans Van Camp. Flavorful! 16-oz. Can 16¢
Margarine Piedmont Patty ½-Lb. Patty 10¢
Tomato Catsup Highway. 14-oz. Bottle 19¢
Facial Tissues Silk. Assorted Colors 150-Ct. Box 18¢
Paper Napkins Tree Saver. White 60-Ct. Pkg. 10¢

PRESIDENT'S FREEZE ORDER!

We want our customers to know that Safeway is cooperating fully with the spirit, as well as the terms of the President's Executive Order. Our prices are and will be maintained at or below the levels prescribed. Also, we are paying special attention to the quality of foods we buy and sell to make sure that there is no lowering of quality. At our stores, you will continue to receive the finest quality foods.

YOUR FRIENDLY SAFEWAY STORES

Safeway for Fine Frozen Foods!

Cream Pies Bel-air. Assorted Flavors Quick Desserts! Safeway Big Buy! 14-oz. Pkg. 28¢

Orange Juice Scotch Treat. From Florida 6-oz. Can 19¢
Meat Pies Swanson. Assorted —8-oz. Pkg. 25¢
Cheese Pizza Bel-air. Favorite! —16-oz. Pkg. 67¢

Popsicles Assorted Flavors 6-Ct. Pkg. 29¢
Bel-air Waffles Breakfast Treat! 5-oz. Pkg. 10¢
Cooked Shrimp El Dorado. Peeled & Deveined 10-oz. Pkg. 95¢
Strawberries Scotch Treat. Sliced 10-oz. Pkg. 25¢

Bakery Values!

Crushed Wheat Bread. Skylark. Special! —1-Lb. Loaf 29¢
French Bread Skylark. New Orleans Style —1-Lb. Loaf 33¢

Dairy Values!

Buttermilk Lucerne. —½-Gal. Cts. 45¢
Cottage Cheese Lucerne (2-Lb. Cts. 69¢) —1-Lb. Cts. 38¢

Save with These Low Prices!

Enriched Flour Harvest Blossom 5-Lb. Bag 39¢
Hormel Spam Good Hot or Cold! 12-oz. Can 55¢
Chunk Tuna Sea Trader. Light Meat 6½-oz. Can 35¢
Tomato Soup Town House. Rich Flavor! 10¾-oz. Can 10¢
Saltines Melrose Soda Crackers 1-Lb. Box 23¢
Potato Chips Party Pride. Crisp! 9-oz. Bag 49¢
Aluminum Foil Kitchen Craft. 12 Inches Wide 25-Ft. Roll 25¢
Paper Towels Tree Saver. White 175-Ct. Roll 28¢
Dog & Cat Food Favorite Brand 15½-oz. Can 7¢

Garden Fresh Fruits and Vegetables at Safeway!

Vine Ripe Tomatoes Large Slicing Size. Full, Red Ripe & Juicy —Lb. 29¢
Fresh Corn Full Ears. Garden Fresh! —Each 7¢
Potatoes Russet. US #1A. For Baking! 10 Lb. Bag 79¢
Cantaloupes Sweet & Juicy! Large —Each 29¢

Hass Avocados Buttery Flavor! —Each 23¢
Cucumbers New Texas Crop. Each 3 for 29¢
Bell Peppers Crisp & Mild! Each 3 for 29¢
Dried Prunes Town House. Large 1-Lb. Pkg. 49¢
Italian Prunes Northwest. Deep Purple —Lb. 19¢
Texas Yams High in Vitamins & Minerals! —Lb. 25¢
Crisp Carrots Tops in Vitamin 'A'! 2-Lb. Cello 39¢
Bartlett Pears Tempting Desserts —Lb. 29¢
Seedless Grapes Thompson. Flavorful! —Lb. 39¢
Valencia Oranges Full of Juice! 12-Ct. Bag 89¢
Sunkist Lemons Refreshing! Tangy! 12-Ct. Bag 59¢
Honeydews California Dessert Melon! —Each 59¢

Safeway Money-Saving Values!

Garbage Cans Sealtite. With Lids. Metal. 20-Gallon —Each $1.98

Listerine Antiseptic Mouthwash 7-oz. Bottle 67¢
Right Guard Gillette Deodorant 7-oz. Aerosol $1.19
pHisoHex Skin Cleaner 5-oz. Plastic $1.39
Insect Killer Hot Shot Roach & Ant Killer 13-oz. Aerosol 89¢

Motor Oil Safeway Brand. 20 Wt. or 30 Wt. —Quart Can 29¢
Close-up Toothpaste ★Regular or ★Mint —6.2-oz. Tube 69¢

Prices Effective Aug. 26-28, in SNYDER, TEXAS
We Reserve the Right to Limit Quantities. No Sales to Dealers.

SAFEWAY

©Copyright 1960, Safeway Stores, Incorporated.

LITTLE GIRLS MAKE POOR FISHERMEN—Like little boys who like to tease little girls, Billy Middleton, 6, of Pottstown, Pa., was planning on going fishing when he had the chance to dangle a long fat fishworm in front of Sandra Dobbs, 5, a neighbor girl. Bill says worms make good fish bait, super pets and make mothers utter weird noises when found in the pockets of little boys' pants. Sandra sums it all up with one word: "Yeech!" (AP Wirephoto)

Council Issues More Freeze Policy Rulings

WASHINGTON (AP) — The Cost of Living Council issued Wednesday its sixth set of questions and answers about President Nixon's 90-day wage-price freeze. The answers represent policy rulings by the government:

Q. Are state payments to people disabled in job-related accidents under workmen's compensation laws subject to the freeze?

A. No. These are not prices, wages or rents.

Q. How is a broker to determine his freeze price when he buys from many different mills at different prices and sells to several different customers?

A. The broker essentially provides a service, since he legally never takes title to the product. Therefore, he should freeze his fee for this service. If his fee is determined on the basis of a percentage of the value of the product shipment, this percentage is frozen at the same level as during the month prior Aug. 15.

Q. How is income from family-owned businesses affected by the freeze?

A. Profits from family-owned businesses are not subject to the freeze. However, the amount of income to family members active in the management of the business, if paid as a salary under an agreed formula during the base period, is frozen at the formula rate. It is important out that ceilings have been established for prices and wages and the President has asked that dividends be voluntarily frozen.

Q. What is the definition of wages and salaries?

A. As used in the executive order, the term wages and salaries includes all forms of remuneration or inducement to employes by their employers. including but not limited to vacation and holiday payments, bonuses, lay-off and supplemental unemployment insurance benefits, premiums from night shift work and over time and other premiums, employer contributions to insurance, savings or other benefits, employer contributions to pensions or annuity funds, payments in kind, cost-of-living allowances, expense accounts, commissions, discounts, stock options, payments for deferred compensation, and all other fringe benefits.

In addition, there may be no changes in working conditions which result in more pay per hour worked, for example, a schedule which shortens the work week without a proportionate decrease in pay.

Q. Can an employer reduce the official work day from eight hours to seven hours and pay overtime beginning after the seven hours?

A. No. Wages and salaries include all forms of compensation including overtime. Indirect means to increase compensation above ceiling rates are not permitted.

Q. Can an employer increase the number of days allowed off for purposes such as funerals, etc.

A. No. This constitutes an increase in fringe benefits.

Q. Are Aoericans working abroad for companies which are incorporated in the United States subject to the freeze?

A. Yes.

Q. Are college and school room and board rates exempt from the freeze?

A. No. School and college room and board payments are handled just like tuition. If there were substantial transactions during the base period 30 days prior to Aug. 15, the increase may be charged.

Q. Can travel agents raise prices on tours abroad?

A. The travel agent can raise prices on tours to the extent that the cost of foreign services offered in the tour package are increased. He cannot raise prices on that part of the tour package relating to services in the United States nor can he raise his markup or overhead and profit above that prevailing during the 30 days prior to Aug. 15.

Q. If quantity discounts are offered, can customers who purchase large volumes eligible for the discount be charged the applicable higher price if it reduces the amount of its purchases and thus falls into a lower quantity (higher price) brackets?. In other words, may prices be changed so long as the rate structure on which they are based is not changed?

A. Yes.

Q. Would a landlord be in violation of the freeze if he attempted to evict a tenant for refusal to pay rent in excess of the ceiling rent applicable to his rental apartment or house?

A. Yes.

Q. Many businesses have a serious inventory problem due to the import surcharge. How can such businesses pass on the surcharge when they have thousands of different items in inventory, with many new shipments arriving daily, and can they pass on the surcharge on some items and not on others?

A. Where possible, surcharge and nonsurcharge items should be stored separately. Where this cannot be done, the wholesaler may elect to charge the base period ceiling price for each item that was in effect prior to Aug. 15 until a quantity has been sold for each item equal to the quantity on hand prior to the arrival of items with a surcharge added. He may then charge at the old rate plus the exact surcharge.

U Thant Requests Hymn

UNITED NATIONS, N.Y. (AP) — United Nations sources say Secretary-General U Thant has asked poet W. H. Auden and cellist Pablo Casals to create a "hymn of peace" for presentation here Oct. 24.

Informants said Wednesday that Thant commissioned the work about six months ago. Auden has completed the lyrics and Casals is now working on the music at his home in Puerto Rico.

The hymn will be presented by a chorus and orchestra under the direction of Casals at a U.N. Day concert in the General Assembly Hall Oct. 24, the informants said.

Laws Urged For Weather Tinkers

By CARL C. CRAFT
Associated Press Writer

WASHINGTON (AP) — With a twist on Twain, Congress is considering legislation requiring those who do something about the weather to talk about it—either report their activity or risk a $10,000 fine.

When weather was nature's domain and man just griped about it, Mark Twain somehow got stuck with the crack that everybody talks about the weather but nobody does anything about it. Actually, the Library of Congress pins the phrase on Charles D. Warner.

At any rate, Twain and Warner were gone by the time Irving Langmuir and Vincent Schaefer came along in 1946 with field experiments generally credited with showing that cloud-changing and artificial production of rain were possible.

Weather modification, redistribution of rain and dissipation of fog since have become realities. And researchers are working on ways to deal with hail, lightning, hurricanes and tornadoes.

In 1958, Congress required those who tinker with the weather to report to the National Science Foundation.

But 10 years later, the law was repealed.

"Thus, there is today no central source of complete and reliable information with regard to weather modification activities," says a House Commerce Committee report urging enactment of a new law.

"Such a record would assist in establishing whether cloud-seeding activities have been a factor in reducing rainfall and creating drought in certain localities," the report says.

"Furthermore, if weather-modification activities continue to expand in scope and effectiveness, and all present indications are that they will, the advance reporting of those activities required by the legislation will be essential to making accurate weather forecasts."

The committee-approved bill would require anyone outside the federal government to report to the secretary of commerce before and after engaging in weather-modification work.

Humble To Fight Charge

HOUSTON (AP) — Humble Oil & Refining Co. plans to fight a pollution charge brought by the federal government.

The charge arose from an alleged violation by one of Humble's offshore rigs in Galveston Bay.

A Humble lawyer pleaded no contest Wednesday to a charge last Sept. 1 of pollution of the Houston ship channel but entered a denial to a charge of causing an October 1970 oil slick.

The arraignment was before U.S. Dist. Judge Woodrow Seals, who fined Humble $1,000 on the first charge and set the second for trial in November.

A West Germany pet dealers association reports four million parakeets in the country as household pets.

Satellite May Revive

CAPE KENNEDY, Fla. (AP) —A weather picture satellite which blacked out over South America may revive in time to photograph hurricanes during September and October, the space agency says.

The applications technology satellite—ATS 3—stopped functioning in previous years, apparently because its antenna system becomes overheated by the summer sun, officials said.

Each time the craft revived, but the blackout has lasted longer this time.

It stopped transmitting pictures and other technical data last week while national weather service personnel were using it to track tropical storm Chloe.

The satellite, launched from Cape Kennedy Nov. 5, 1967, is located 22,300 miles above Columbia. It constantly points its camera at the hurricane-spawning grounds of the Atlantic and Caribbean.

Two other operating U.S. weather satellites circle the globe in lower orbits and are not always in position to photograph the hurricane zone, officials said.

Israel diamond exports for the first half of 1971 reached $126.5 million, up 27 per cent over 1970.

THINK RADIAL TIRES!
LEE RADIALS
2 PLUS 4 AMERICAN MADE, ANY SIZE,
FED. TAX INCLUDED SET OF 4 $150.00
PHILLIPS 66 SUPER SERVICE
East Highway Phone 573-6222

BACK TO COLLEGE
SPECIAL!!
9 MONTH SUBSCRIPTION
TO
THE SNYDER DAILY NEWS
ONLY $9.50

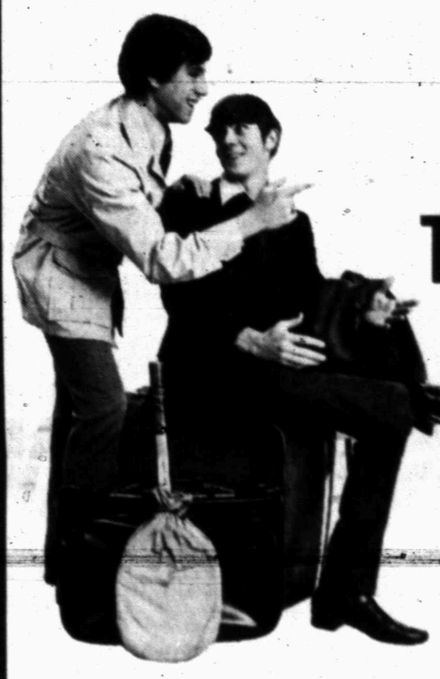

LIKE A LETTER FROM HOME
A NINE MONTH SUBSCRIPTION MAILED DAILY TO ANY COLLEGE STUDENT IN THE CONTINENTAL UNITED STATES FOR ONLY $9.50 TWO FULL SEMESTERS

CLIP & MAIL OR BRING TO OUR OFFICE

NAME. . . . . .
ADDRESS. . . . . .
CITY. . . . . STATE. . . . . ZIP. . . . . .

ENCLOSE CHECK OR MONEY ORDER FOR $9.50 AND MAIL TO:
THE SNYDER DAILY NEWS
BOX 949 SNYDER, TEXAS 79549

POSTAL REGULATIONS REQUIRE ALL MAIL SUBSCRIPTIONS TO BE PAID IN ADVANCE

THE SNYDER DAILY NEWS
"YOUR HOMETOWN NEWSPAPER"

Snyder NURSERY "FOR ALL YOUR GARDENING NEEDS"
1310 24 1310 25th St. 573-6892
PLANT FRUIT TREES FOR FRUIT NEXT YEAR

APPLES	FIGS	CHERRIES
Red & Yellow Delicious In 5-Gal. Cans 3-Yr. ONLY $4.95	Texas Everbearing They Have Figs Now 2-GAL. ONLY $2.75	Sweet and Sour 5-Gal. 3-YR. NOW $4.50

BLACKBERRY PLANTS 1-GAL. Cans 75¢
ALSO HAVE PEACH—PLUM—PEAR—GRAPES

APRICOTS	FRUITLESS MULBERRY
Moorpark and Superb 5-GAL. 3-YR. $4.95	Nice Straight - 9-10 Ft. Trees ONLY 12.95 or We PLANT $14.95

LAWN FERTILIZERS WITH GROW POWER
- Wacco Weed and Feed-Feeds Lawn and Kills Weeds
- Wacco Lawn Food with Iron and Sulphur
- Green Acre with Iron and Sulphur
- Fertilome - Feeds Lawns and Kills Soil Insects

PLAN YOUR LANDSCAPE
For those who prefer the best in landscaping performed by a registered landscape architect with 28 years experience in seven Southwestern States - call for appointment.
•RESIDENTIAL •COMMERCIAL •INDUSTRIAL

INDOOR PLANTS
New Shipment
Good Selection

ROSES
In Bud and Bloom-Plant Now
For Lovely Fall Color

STOREWIDE MIRACLE PRICES!

ENJOY FURR'S TASTY MEATS — GUARANTEED TO PLEASE

Treat your family to the delicious taste and tenderness of Furr's Proten Beef! Furr's Proten Beef is cut from heavy mature grain fed steers. There's none finer. Double your money back of not satisfied.

STEAK	Round, Furr's Proten lb.	98c
STEAK	Sirloin, Furr's Proten lb.	98c
STEAK	T-Bone, Furr's Proten lb.	$1.19
STEAK	Club, Furr's Proten lb.	$1.09

RIB CHOP STEAK Furr's Proten LB. **89¢**

PRIME RIB Roast Furr's Proten The Best LB. **89¢**

POT ROAST Texas Furr's Proten LB. **89¢**

TOMATOES! FRESH CALIFORNIA Salad Size Lb. **25¢**

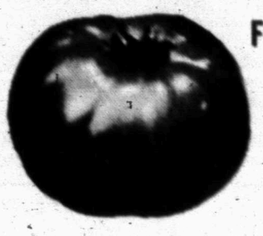

YELLOW ONIONS	Spanish Sweet, LB	9c
NECTARINES	Calif. Le Grande, LB	39c
POTATOES	All Purpose Reds 10-LB Bag	49c
SWEET CORN	Colo. Fancy Large Ears	6-49c
PLUMS	Sanita Rosa Sweet and Juicy LB.	33c
PEACHES	Calif. Large Size, LB.	19c

PRESIDENTS FREEZE ORDER!

Furr's wants its customers to know that is is cooperating fully with the spirit, as well as the terms of the President's Executive order. Furr's prices are and will be maintained at or below the levels prescribed. As always Furr's maintains the quality foods to make sure there is no lowering of quality. At Furr's you, the customer, will receive the finest quality of foods at Furr's Miracle Prices!

STEAK	Chuck, Furr's Proten lb.	69c
STEAK	Cutlets Boneless lb.	$1.29
STEAK	Ranch Style Broil or Grill, Furr's Proten lb.	79c
STEAK	Texas Broil, Furr's Proten lb.	98c
ROAST	Chuck, Furr's Proten lb.	58c
ROAST	Shoulder, Furr's Proten lb.	79c
ROAST	Boneless Shoulder, Furr's Proten lb.	98c
ROAST	Rump, Furr's Proten lb.	89c
ROAST	Boneless Pike Peak, Furr's Proten lb.	89c
SHORT RIBS	Furr's Proten lb.	39c
SHORT RIBS	Deluxe Bar-B-Q, Furr's Proten lb.	49c

CUCUMBERS LB. **13¢**

CABBAGE Fresh Texas, LB. **7¢**

AVOCADOS	Calif. Large Size, Ea.	4-88c
RADISHES	6 oz. Cello Package	3-35c
CANTALOUPE	Calif. Large Size	3-$1.00
GREEN ONIONS	Fresh Colorado, Bunch	3-35c
LETTUCE	California Ice Berg, LB.	25c
BELL PEPPERS	Fresh, LB.	29c

FRYER PARTS

BREAST	All White Meat, Lb.	69c
THIGHS	Juicy Dark Meat, Lb	59c
LEGS	Childrens Choice, Lb.	59c
BACKS	For Dumplings, Lb.	12

Fresh Frozen Foods

DINNERS Top Frost, Fresh Frozen, chicken, beef, turkey, salisbury steak, macaroni & cheese or meat loaf, each **39¢**

GRAPEFRUIT JUICE	Top Frost 6 OZ. Can	25c
PEAS & CARROTS	Top Frost, Fresh Frozen, 10 Oz. PKG.	27c
POTATOES	Gaylord French Fries 5-LB. PKG.	89c
CORN	Gaylord, Cut, Fresh, Frozen, 24 OZ. PKG.	39c

EGGS Farm Pac. USDA Grade A Med. Dozen **33¢**

TIDE Giant Size THEREAFTER 69c LIMIT 1 PLEASE **59¢**

PEAS Our Darling No. 303 Can **5 FOR $1.00**

WE GIVE GOLD BOND STAMPS

Double Gold Bond Stamps at 1 p.m. Tuesday and All Day Wednesday

PORK & BEANS Van Camps No. 300 Can **2/29¢**

PANCAKE MIX Food Club 2-LB. PKG. **39¢**

CATSUP Hunt's 20 Oz. **33¢**

PINTO BEANS Gaylord 4 LB Cello PKG. **49¢**

MIRACLE WHIP 32 OZ. **49¢**

TISSUE	Aurora Soft Prints 2-Roll PKG.	29c
SPAGHETTI DINNER	American, 8 oz. Kraft, Mild	25c
PARKAY	Corn Oil Margarine, 1-Lb.	39c
VEGETABLE SOUP	Food Club Can	15c
TOMATO PASTE	Food Club 6 Oz. Can	14c
SPINACH	Food Club No. 303 Can	19c
CARROTS	Food Club Sliced No. 303 Can	18c
DIAL SOAP	Ass't Colors Bath Bag	25c
PIZZA	Appman Way, 10 c off Cheese, 13½ Oz. Pkg.	48c
TEA BAGS	Food Club 100 CT. PKG.	89c
PEARS	Food Club No. 303 Can	31c
GREEN BEANS	Royal Rid Cut No. 303 Can	15c
MARGARINE	Kraft Safflower Soft 2-LB.	49c
CRANBERRY JUICE	Food Club 48 OZ.	79c
SLICED BEETS	Food Club No. 303 Can	19c

SKINNERS MACARONI Large or Short Cut brow 24 Oz. Pkg. **49¢**

HOLEPROOF *back to school special* — Furr's

GIRL'S CREW SOCKS of cotton-nylon. Sizes 6-8½ and 9-11, Reg. $1.79, PAIR... **3 FOR 97¢**

BOY'S HEAVY CREW SOCKS of cotton-nylon. White and colors. Reg. $1.79. PAIR..... Size 6½ To 9½ **2 FOR $1.00**

Alka-Seltzer

ALKA-SELTZER 25's **45¢**

TOPCO MULTIPLE VITAMINS 100's **63¢**

HAIR SPRAY Aqua Net, Reg. Hard to Hold, Unscented 13 OZ. **49¢**

NEW LOTION HEAD AND SHOULDERS dandruff shampoo 6 OZ. **89¢**

COLOR FILM Kodak 126 - 12 **$1.09**

READ and USE CLASSIFIED ADS

Coastal Strip Making Comeback From Camille

PASS CHRISTIAN, Miss. (AP) — You can still find a lot of remainders of Hurricane Camille along the Mississippi coast. But after two years and massive federal help, the area is bright with rebuilding.

Camille, the most powerful hurricane in U.S. weather history, devastated much of the coast during the night of Aug. 17-18, 1969, but most of the strip is well on its way back to normal.

"The scars are still here but the memories are getting dimmer," said Russell Elliott of nearby Bay St. Louis, president of the Hancock County Board of supervisors.

Here's a quick look at the towns along the coastal strip which bore the brunt of the hurricane's 200 mile an hour winds and 22-foot high tides:

Waveland—There wasn't much left of this seaside town, population 1,200, when dawn came after Camille's wild night. Now residential construction and rehabilitation is commonplace and the city hall, the post office, a bank and several businesses have been restored.

Most federal assistance along the coast comes through the Certified Area Program (CAP), which deals mainly with homes, and the Interim Assistance Program (IAP), designed to help improve streets, drainage, public utilities and the like.

In Waveland, the CAP provided grants of $820,000 and loans of $119,000 for the rehabilitation of owner-occupied homes.

The Operation Upturn system is duplicated in Bay St. Louis, Pass Christian and Long Beach. Homeowners who qualify can borrow up to $12,000 and receive up to $3,500 in grants to pay for repairs.

Bay St. Louis—This coastal city (pop. 5,000) located just east of Waveland, had a declining population and tax base to contend with in addition to rebuilding.

However, Elliott points to a $26 million assessment valuation on county property, compared to $21 million before Camille and about $14 million shortly afterward.

Pass Christian—This resort area (pop. 3,900) lying eastward from Bay St. Louis, was picked clean by Camille, but Mayor J. J. Wittmann said rebuilding is running far ahead of the 5 to 10 years he had predicted would be necessary for recovery.

The main symbol of Pass Christian's comeback is a new $128,000 City Hall, dedicated last May.

Long Beach—Two shopping centers, motels, schools and apartment complexes are back in business. The CAP program here accounted for $594,799 in grants and $141,000 in 3 per cent loans.

Mayor William D. G. Skellie says Long Beach (pop. 4,800) received $360,000 in IAP money for drainage work, recreation facilities, replacement of city equipment and such. City sales taxes now exceed the pre-Camille level.

"I feel like we're coming back pretty good," Skellie said. "Definitely we're still in trouble. We've had to raise taxes. It's a hard situation—it's just going to take time."

Sunshine State Has Changed Divorce Laws

By RICH OPPEL
Associated Press Writer

TALLAHASSEE, Fla. (AP) — Cutting the ties that bind is a whole lot less complicated in Florida these days. But "no-fault" divorce hasn't turned the Sunshine State into one big divorce mill—as some critics feared it would.

Since July 1 a fed-up husband or wife hasn't been able to file for divorce in Florida. The process is now legally called "dissolution of marriage" and popularly known as "no-fault" divorce.

Now a marriage breakup only requires that a court find the relationship "irretrievably broken."

For 143 years before the legislature decided this spring that times demanded a change, divorce in Florida—as in many other states—often was an agonizing affair.

A spouse had to prove his partner committed adultery, subjected him to extreme cruelty, ran out on the family, was impotent, a drunk or a drug addict.

A lawyer-legislator who backed the new law, Sen. Gerald Lewis, says he has seen recent cases in his practice where the new law saved heartbreak.

One involved a young childless couple who realized the marriage just hadn't worked, he said.

"Under the old system, they would have been forced to decide—which one would concoct some fiction about the other being guilty of extreme cruelty," the Miami Democrat said.

The risk of courtroom emotionalism has lessened, judges say.

Circuit Judge C. Pfeiffer Trowbridge started packing a pistol under his robes in 1968 and he said it was not so much criminal as domestic cases which prompted him to arm up.

"Quite frequently you'd read about a man shooting his wife outside the courthouse," said the judge. "This (the new law) will improve the situation. It won't eliminate it."

Under the new law, conditions also are different after a judge closes a case.

The father is given equal consideration in the awarding of child custody. And a man—as well as a woman—may be given alimony.

Last month in Miami, 69-year-old Charles W. Ossolo filed suit for dissolution of marriage against his wife, Suzanne, 46, and asked the judge to award him alimony.

He said he made only $4,800 as a storekeeper last year and was suffering from emphysema, while his wife earns between $7,000 and $10,000 annually and has two degrees in science.

"Judges will be looking at salaries and who earns what, rather than who is wearing the skirt," said attorney Melvyn B. Frumkes of Miami.

In Duval County (Jacksonville), there were 407 cases in July 1970 and 575 in July 1971. In Hillsborough County (Tampa), there were 330 last July and 344 this July. In Dade County (Miami), the figures were 829 and 870.

Many lawyers attribute the increases to population growth and the belief that some people were holding back filing for divorce until the new bill became law.

Ted Lewis Dies At 80

NEW YORK (AP) — The man in the battered top hat always asked the same question, "Is everybody happy?"

Ted Lewis would supply the answer—himself—innumerable times.

"Yes, sir!" he'd shout, and then came the soft-shoe shuffle, the hat sliding down his arm and a croaking rendition of "Me and My Shadow," "When My Baby Smiles at Me" or "On the Sunny Side of the Street."

The familiar routine delighted audiences for decades. Lewis, 80, who refused to concede he had retired, died of a heart attack at his home here Wednesday.

A top star of vaudeville and radio in the 1920s and 1930s, Lewis made two movies and adapted to a new era with guest appearances on television. He played nightclubs until 1965.

Born Theodore Friedman June 6, 1891, in Circleville, Ohio, Lewis played the clarinet in local bands. He crashed the big time with his act at Hammerstein's Theater in New York in 1911.

Lewis dropped his real name, he explained, because it was too long for marquees.

A top performer on radio, Lewis sold millions of records on his versions of "St. Louis Blues" and "Tiger Rag." His two movies were "Is Everybody Happy?" based on his life, in 1929, and "Here Comes the Band" in 1931.

Although his fame began to wane in the 1930s, Lewis was a top draw in nightclubs until he was 75. He was particularly popular in Las Vegas.

"Being in show business is not a thing that stops," he said. "It's there in your blood."

Surviving with his widow, Adah, a dancer he married in 1915, are three brothers.

Services will be held Friday at Temple Rodeph Sholom here. Burial will be Monday at Forest Cemetery in Circleville.

Library Gets $98,000 Grant

HOUSTON (AP) — A $98,000 grant has been awarded to the M.D. Anderson Library at the University of Houston from the U. S. Office of Education.

The award, announced Wednesday by Dr. Ed Holley, library director will permit the facility to increase and strengthen the undergraduate instructional program in national priority areas related to the disadvantaged, environmental protection, drug abuse and early childhood education.

Holley said the grant will make possible the purchase of significant additions to the 640,000 volumes now in the university library.

Communist Name Gus Hall

NEW YORK (AP) — Gus Hall, general secretary of the Communist party in the United States, has been named as the party's 1972 presidential candidate.

"We have no illusions about winning, but we hope to have an influence on the ideas of the masses," the 61-year-old Hall said Wednesday.

Named to run with Hall as the party's candidate for vice president was Jarvis Tyner, a Philadelphia Negro who at the age of 31 would be too young to serve under the Constitution if he were elected.

TV SCHEDULE

KLBK LUBBOCK SCAT 13

MON-FRI
8:00 C. Kangaroo
9:00 Lucy
9:30 Three Stooges
10:00 Family A.
10:30 Love Life
11:00 Heart Is
11:30 Search Tomor
12:00 News
12:30 World Turns
1:00 Splendored Th
1:30 Guiding Light
2:00 Secret S.
2:30 Edge Night
3:00 Movie
4:30 Hillbillies
5:00 Gomer Pyle
5:30 News
6:00 News

THURSDAY
6:30 Family A.
7:00 Lancer
8:00 Movie

FRIDAY
6:30 Interns
7:30 A. Griffith
8:00 Movie

KMXN LUBBOCK SCAT 5

THURSDAY
6:00 Nuestro Am
6:30 Lucecita
7:00 En Busca
7:30 La Criada
8:00 La Intrusa
8:30 Cosa Juzgada
9:30 Del Altar

FRIDAY
6:00 Nuestro Am
6:30 Mujeres Mu
7:00 En Busca
7:30 Estrellas
8:00 La Intrusa
8:30 Lucha Libre
9:30 Del Altar

KWAB BIG SPRING SCAT 4

MON-FRI
8:00 J. LaLanne
8:30 Movie
10:00 T. Girl
11:00 Bewitched
11:30 L. American
12:00 Children
12:30 Make Deal
1:00 Newlywed
1:30 Dating
2:00 Gen. Hos.
2:30 One Life
3:00 Password
3:30 W. West
4:30 B. Valley
5:30 News
6:00 News

THURSDAY
6:30 T. Jones
7:30 Bewitched
8:00 Make Room
8:30 D. August
9:30 Untamed W.

FRIDAY
6:30 B. Bunch
7:00 Nanny
7:30 Partridge
8:00 T. Girl
8:30 O. Couple
9:00 American

KTXS ABILENE SCAT 6 & 12

MON-FRI
6:30 Farm Action
7:00 News
8:00 C. Kangaroo
9:00 A. Nunn
9:30 Make Deal
10:00 F. Affair
10:30 T. Girl
11:00 Bewitched
11:30 Search Tomo
12:00 News
12:15 News
12:30 World Turns
1:00 Newlywed
1:30 Dating
2:00 Gen. Hosp
3:00 Password
3:30 Splendored Th
4:00 Lucy
4:30 Lucy
4:30 Hillbillies
5:00 G. Pyle
5:30 News
6:00 News

THURSDAY
T. Jones
7:30 Bewitched
8:00 D. Thomas
8:30 D. August
9:30 F. Affair
10:00 News
10:30 D. Cavett

FRIDAY
6:30 B. Bunch
7:00 N. Prof.
7:30 Partridge
8:00 T. Girl
8:30 O. Couple
9:00 L. American
10:00 News
10:10 D. Cavett

WFAA DALLAS SCAT 8

MON-FRI
6:20 M. Cox
6:30 Z. Theatre
7:00 News
8:30 Movie
10:30 T. Girl
11:00 Bewitched
11:30 Children
12:00 News
12:30 Make Deal
1:00 Newlywed
1:30 Dating
2:00 Gen. Hos.
2:30 One Life
3:00 Password
3:30 Movie
5:00 News
5:30 News

THURSDAY
6:30 T. Jones
7:30 Bewitched
8:00 Make Room
8:30 D. August
9:30 News
10:00 News
11:00 D. Cavett

FRIDAY
6:30 B. Bunch
7:00 Nanny
7:30 Partridge
8:00 T. Girl
8:30 O. Couple
9:00 Love A. Sty
10:00 News
11:00 Movie

KRBC ABILENE SCAT 9

MON-FRI
7:00 Today
9:00 Dinah's
9:30 C'tration
10:00 Sale Centur
10:30 H. Squares
11:00 Jeopardy
11:30 W W Or w
11:55 News
12:00 News
12:30 J. Garagiola
1:00 Days Lives
1:30 Doctors
2:00 A. World
2:30 B. Promise
3:00 Somerset
3:30 Jackpot
5:00 D. Valley
5:25 P. Harvey
5:30 News
6:00 News

THURSDAY
6:30 A. Playhous
7:30 Ironside
8:30 Adam 12
9:00 D. Martin

FRIDAY
6:30 Chaparral
7:30 Name Gam
9:00 S. Report

KTVT FT. WORTH SCAT 10

MON-FRI
6:40 Meditations
6:45 News
7:00 Movie
8:30 R. Room
9:00 J. LaLanne
9:30 J. Benny
10:00 P. Place
10:30 F. Daughte
11:00 Crafts
11:30 G. Gourme
12:00 News
12:30 Cartoons
1:00 Movie
2:50 L. Rivers
3:00 Cartoons
4:00 L. Ranger
4:30 Fury
5:00 Adams F.
5:30 Lucy
6:00 Dead Alive

THURSDAY
6:30 Rawhide
7:30 Run Life
8:30 P. Junction
9:00 Movie
10:00 News
10:15 Movie cont.
11:15 Movie I

FRIDAY
6:30 Rawhide
7:30 Run Life
8:30 P. Junction
9:00 Movie
10:00 News
10:15 Movie cont.
11:30 Movie II

KCBD LUBBOCK SCAT 11

MON-FRI
7:30 Today
8:25 News
8:30 Today
9:00 Dinah's plac
9:30 C. Tration
10:00 Sale Century
10:30 H. Squares
11:00 Jeopardy
11:30 W W or W
12:00 News
12:30 Memory
1:00 Days Lives
1:30 Doctors
2:00 A. World
2:30 B. PPromise
3:00 Somerset
3:30 P. Place
4:00 Movie

THURSDAY
6:30 Action Play
7:30 Ironsides
8:30 Adams 12
9:00 D. Martin

FRIDAY
6:30 Chaparral
7:30 Name Game
9:00 S. Report

KSEL LUBBOCK SCAT 7

MON-FRI
9:30 Movie
10:00 J. LaLanne
10:30 That Girl
11:00 Bewitched
11:30 L. American
12:00 News
12:30 Make Deal
1:00 Newlywed
1:30 Dating
2:00 Gen. Hosp.
2:30 One Life
3:00 Password
3:30 All Children
4:00 Drawin
4:30 Dennis
5:00 News

THURSDAY
6:30 T. Jones
7:30 Bewitched
8:00 D. Thomas
8:30 D. August
9:30 Your Life

FRIDAY
6:30 B. Bunch
7:00 Nanny
7:30 Partridge fa
8:00 T. Girl
8:30 O. Couple

KDTV DALLAS SCAT 3

MON-FRI
9:00 News
9:15 Stock Marke
2:40 Wrap Up
3:00 Movie
3:30 Bugs Bunny
4:00 Bozo's
5:00 Speed Racer
5:30 Rascals
6:00 Flying Nun

THURSDAY
6:30 Lost Space
7:30 D. Frost
9:00 Movie

FRIDAY
6:30 Lost Space
7:30 D. Frost
9:00 Movie

Public Notice

CLASSIFIED ADVERTISING RATES & SCHEDULE
15 WORD MINIMUM

1 day per word	6c
2 days per word	11c
3 days per word	15c
4 days per word	18c
5 days per word	20c
6th day	22c
Legals, per word	6c
Card of thanks, per word	6c

Each additional day 2 c per word. These rates for consecutive insertions only. All ads are cash unless customer has an established account with The Snyder Daily News. No refund will be made on an ad after appearing in paper. The Publisher is not responsible for copy omissions, typographical errors or any unintentional error that may occur further than to correct it in the next issue after it is brought to his attention.

ERRORS
The Daily News, can not be responsible for more than one incorrect insertion. Claims cannot be considered unless made within three days from date of publication. No allowance can be made when errors do not materially affect the value of the advertisement. All out of town orders must be accompanied by cash, check or money order. Deadline 4:30 p.m. Monday through Friday, prior to day of publication. Deadline Sunday, 4:30 p.m. Friday.

NOTICE
Effective August 30, 1971 all marks and brands of livestock recorded in the office of the County Clerk will expire. If you wish to re-register your mark or brand you have six (6) months to do this. After February 29, 1972 if you have not re-registered your brand or mark, then it will become null and void. The new registration will be good for 10 years. The fee for registering is $2.00.
BEVERLY AINSWORTH, COUNTY CLERK
SCURRY COUNTY, TEXAS

BUTANE

CALL SCURRY Butane Company 573-3721 for prompt gas delivery. Sales, and domestic and commercial appliances.

ANNOUNCEMENTS A

SPECIAL NOTICES A-2

IF YOU drink, that's your problem. If you want to stop, that's our problem. Alcoholics Anonymous 573-5337 or 573-9654.

CARD OF THANKS A-3

We would like to acknowledge with grateful appreciation your kind expressions of sympathy and every act of kindness shown us in any way during the illness and death of our loved one.
Mrs. Edward (Corky) Corcoran and Sons, Mother, Brothers, and Sisters,
Brothers and Sisters of Mrs. Edward Corcoran

LOST AND FOUND A-4

LOST: Red 8 ft. trailer ramp. Call 573-7003.

LOST: Large dark Brown male Siamese cat. 106 Peach. 573-3234.

AUTOS FOR SALE B-1

1968 CHEVY PICKUP custom cab, V-8, automatic, 1 owner. See at 2406 Ave L or call 573-5376.

FOR SALE: 1970 Maverick. 2409 30th.

1966 MERCURY 2 door hard top. 573-5916 or 573-6212.

GOING OVERSEAS: Need to sell 1970 Plymouth Duster with new tires. $1790. Call 573-6836.

TRAILERS B-3

HAVE A FUN VACATION
Open Road
SLIDE-IN CAMPERS
CAMPER TRAILERS
Financing-Insurance
LES FRANCIS CHEVROLET CO.
E. Traffic Circle 573-5456

TRAVEL TRAILERS
Hi-Lo's-Golden Falcons
Roadmaster (Goosenecks
Travois Pickup Campers
1970 and 1971 Models
Fully Self contained
We service and repair
Spare parts — accessories
Snyder Hi-Lo Trailer Sales
17th St. and Avenue I
573-7528
Snyder, Texas 79549

THE FUN MACHINES
HOLIDAY RAMBLER
Travel Trailers
Over 25 trailers in stock. Starcraft Campers. Complete service & parts dept. See the factory outlet dealer.
MODERN PONTIAC-OLDS
IH 20 at Lamar, Sweetwater, Texas 235-8401, Sweetwater - 672-4211, Abilene

AUTO ACCESSORIES B-4

FOR SALE: Four 14" chrome wheels, hub covers and lug nuts, five hole pattern, $60. 2709 36th St.

Use Daily News Classified Ads. — Phone 573-5486.

BUSINESS SERV D

ELEC. SERVICE D-4

For your TV troubles call
STRICKLAND'S TV SERVICE
573-6942
319 35th St.
Hoyle D. Strickland

MISCELLANEOUS D-26

ONE DAY PROCESSING
OF
KODOCOLOR
BLACK & WHITE FILM
8x12 Exp. Colored $2.40
16x20 Exp. Colored $3.99
KEATON KOLOR
3520 N. 6TH Abilene, Texas

BICYCLE REPAIRING
Used bicycles for sale. Used Parts & Accessories
573-5137 2110 42nd St.

HOMES
Additions, Repair, and Remodeling
Buildings of all Types
Elgin Rannefeld 766-3556
Roscoe

CONCRETE WORK, BLOCK WORK, AND STORM CELLARS
573-7881

5 Yard dump truck & front end loader on small tractor. Haul dirt, sand, and gravel for yards, driveways or whatever the need. Plow yards and clean up. Free estimates, by the load or job. Don McAnelly. Pho. 573-3136

Junior Rios Carpet Service. Call 573-5732. 300 Ave. J

CTTSSFFSFSALW
It means-Come to the Sharp Shop for fast service for sharpening and locksmith work.
Don Elrod 505 E Hwy.
573-5561

EMPLOYMENT E

HELP WANTED MALE E-1

HELP WANTED for permanent Nursery work. Good future for right man. Must give references. R. C. Eott. 1310 25th.

PART TIME collector for local business. Prefer active retired man with some experience in collecting. 1909 25th.

HELP WANTED FEMALE E-2

OF COURSE YOUR FAMILY COMES FIRST. BUT MAYBE YOU NEED AN OUTSIDE INTEREST, TOO. You, too, can be an Avon Representative and earn money for the "extras" you want for your family. Also win prizes, meet people, have fun. It's easy to get started. Just call: 573-2505.

NEED SOMEONE to babysit and light housework in afternoons. Call 573-3352.

NEED A beautician at Little Wig Boutique. 4404 College Ave.

EXPERIENCED HAIRDRESSER needed. No following necessary. Apply at The Cottage Beauty Salon. 573-8196.

HELP WANTED MISC. E-3

WILL PAY well for your spare time working at home for us. Anyone who can read and write can qualify. Weekly salary. Details write: James Bliss, Co. Box 324, Dept. K, 393 Levittown, Pa. 19053.

JOB WANTED MALE E-5

WORK WANTED: House, fence, roof repair and painting. Lawn mowing, trees and trash removed etc. Call C. R. Gentry, 573-9728.

WOMAN'S COLUMN H

ANTIQUES-ART H-1

CLOCK
SALES AND SERVICE
E. C. DUFF
VILLAGE PEDDLER
2301 Ave. G.

CHILD CARE H-3

MERRIT'S DAY CARE CENTER
REGISTER NOW
FOR
All Day Child Care
AND
Pre-Kindergarten Training
Limited Enrollment
Call Mrs. Florene Merritt
573-2883
Monday through Friday

FARMER'S COLUMN J

LIVESTOCK J-3

CHAROLAIS BULLS
Buck Logan
573-5189
573-5339 after 5

MISCELLANEOUS J-6

STABLES AND pens for Rent. 3 miles out on Lamesa Hwy. Call after 4 p.m., 573-9697.

MERCHANDISE K

BUILDING MATERIAL K-1

PAY CASH & SAVE
28 x 68
5 Panel Screen door $7.95
12'
5 Panel Steel Gates $22.95
4 x 8 x ¼
Wallboard $1.19
VEAZEY CASH LUMBER
LAMESA HWY. 573-6612

DON'T FORGET
HIRE THE VET!

DOG, PETS, ETC. K-3

FOR SALE: 4 month old registered female poodle. $35. 573-9926.

HOUSEHOLD GOODS K-4

KIRBY
SALES & SERVICE
K. W. Wortham
3111 39th
573-7200

ELECTROLUX
Sales Service
Supplies
Don Adams 216 31st
573-3747

SINGER
New 71 Zig-Zag
Does everything without attachments Only $53.95 or $3.95 per month
See it at your only approved Singer dealer in Snyder
Allew Sewing Machine Center
2415 Ave. S
Dial 573-2821

VACUUM CLEANER SUPPLIES. All makes serviced. Snyder's Vacuum Cleaner headquarters. Allen Sewing Machine Center.

BE gentle be kind, to that expensive carpet, clean it with Blue Lustre. Rent electric shampooer $1. Clark Lumber Co.

FROM wall to wall, no soil at all, on carpets cleaned with Blue Lustre. Rent electric shampooer. Roe's Furniture & Appliance.

FOR SALE
'71 SINGER
ZIG ZAG
No attachments needed. Button holes, blind hem, over cast, all fancy stitches, etc. Original price $269.95
WANTED
RESPONSIBLE PARTY
to make payments
of $9.68 monthly or $54.00 cash.
Call 573-5404 anytime.

MUSICAL INST. K-5

RALPH J. WESSON
PIANO SERVICE
3726 Austin
Phone 573-7488
Snyder, Texas
Tuning and Repairs
Registered Member Piano Technicians Guild

FOR SALE: Stolman upright piano and wench bed. Call 573-3348.

ALTO SAXOPHONE: Good condition. Band shoes, size 10. 573-2224. Call after 5:30.

MISCELLANEOUS K-11

FISHING BOAT, motor and trailer. 4511 El Paso or call 573-7483.

FOR SALE: 2 TV's, G.E. washer, 1 sofa. 573-5236 after 6:30.

U-RENT-EM
Sabre saw, Vibrator sander, Trailer hitch, Hedge trimmer, Pipe Wrenches, Hub Puller, Vacuum Cleaner.
AT ROBO CARWASH
Big Spring Hwy.

Garage Sale
By the Church of God
Friday & Saturday
712 28th

Garage Sale
3210 Ave. A
Friday & Saturday.
Clothes, some fishing tackle, boat and trailer, Odds & Ends.

CARPORT SALE
2201 O'Neil
Lots of Teens Girls Clothes, Used bathroom fixtures, Come out Clairemont Road turn left on Oneil.

GARAGE SALE
Thursday & Friday
Lawn mowers, Avon bottles, crocheted rings, tables, lamps, clothing, mis. items.
307 36th St.

GARAGE SALE
Bedroom suit, 2 tires, Misc., 48" bed with box springs,
Thursday & Friday
320 34th

FOR SALE: Shotgun shell reloader. TV, spanish cabinet. 573-3843.

FOR SALE: Living room furniture, bedroom suite, stove, refrigerator & dinette. 1609 Ave. E.

FOR SALE: Smith Coropa portable electric typewriter. Almost new condition. $125. 573-9683.

PENNYRICH BRAS
Anita Erwin
573-7988

PIPE & RODS FOR SALE
All sizes, Any Amount
This pipe is personal pipe & rods
R.D. White 573-7036
Box 213 Ira, Texas

MOBILE HOMES K-16

Chaparral Mobile Home Sales Invite you to Big Spring to see our selection of fine homes chosen for quality, beauty, and price.
Financing Insurance
Moving Service
Hook-up Park Space
Interstate 20 East of Snyder Hwy.
Big Spring, Texas Phone 263-8831

Use Daily News Classified Ads.

MOBILE HOMES K-16

FOR SALE: 28' Hicks mobile home. Excellent condition. $1500. 573-3324.

RENTALS L

BEDROOMS L-1

BEDROOMS FOR college boys. 573-6531.

FURNISHED APTS. L-3

TWO BEDROOM furnished apt. Phone 573-3431 or 573-3849.

FOR RENT: 2 room furnished apartment. Phone 573-6510 after 6 pm.

TWO ROOM and three room furnished apartments. Also two bedroom apartments with or without T.V. Jack & Jack Realty 573-3452 or 573-3566.

COLONIAL
APARTMENTS
1 & 2 bedrooms
573-7853
or apply to Mgr. at Apt. 10
2604 25th St.

A & C Motel
$5 for 1, $6 for 2 by the night, $18.54 for 1, $21.63 for 2 by the week. Kitchenettes & rooms available now at the same price. Refrigerated air, cable T.V. Electric refrigerators in all units. Phone 573-9267.

FOR RENT: Redecorated 2 room furnished apts. $17.00 a week, bills paid. Couples or working man.
DEL NORTE COURTS
Lubbock Hwy. 573-2460.

FURNISHED HOUSES L-5

CLEAN TWO bedroom, furnished. 573-9001.

UNFURNISHED HOUSES L-6

HOUSE FOR RENT: Partially furnished, West side. 3 bedrooms, TV cable, garage, fence, plumbed. 573-6323.

2 BEDROOM unfurnished house for rent. 1607 8th. School bus route.

NICE TWO BEDROOM with carport. Unfurnished, bedrooms carpeted. 111 Elm. $70 a month in advance. No bills paid. 573-7794.

TRAILER SPACE L-9

MOBILE HOME PARK
2 Miles N of Overpass on Clairemont Hwy.
Nice Country Living!
Large Lots
Call 573-6507

TRAILER SPACE for rent for couple. Call Mrs. Wells. 573-3915 or 573-7563.

REAL ESTATE M

HOUSES FOR SALE M-2

FOR SALE by owner: Newly carpeted, 2 bedrooms, den, 3798 Ave. V. Come by after 5:30. Will be home all day Saturday and Sunday.

Large 4 bedroom - office - 2½ Baths-Living-Den with lovely fireplace-Playroom - Formal dining room - dream of a kitchen with a breakfast room - water well - Equity buy - immediate possession.

Large 3 Bedroom - 2 Bath-Living-Den Combination-Beautiful landscaped yard - New Loan - Bassridge Add.

Ave. U. Nice 2 Bedroom - Equity Buy - Payments less than $80.00 a Mo.

WE NEED YOUR LISTINGS

TEAL REAL ESTATE
4006 Ave. S Office 573-2133
Dillard Teal home 573-2133
Anita Arnold home 573-7175
Sidney Johnson home 573-3236

1. New Listing in West Snyder - Four Bedrooms, Two Baths, - Attached Garage, New 6 ft. Cedar Fence - Apprx. 1 Acre Land, Pecan and Fruit Trees. This house about 3 yrs. old.
2. New Listing - Older Home in West Snyder - Three bedrooms - 2 Baths - Den-Living Room - 2 Car garage - Apt. only.
3. East Snyder - 2900. Ave F. - Two bedroom home, attached Carport - corner lot.

BRIGHT & BOX REALTY
Northwest Corner of Square
Office Phone 573-6137
Wilson Bright Home 573-9583
Joe Box 573-5908

NEW EXCLUSIVE LISTING
SOUTHWEST . . . on 42nd St. . . 3 bedrooms, 2 bath, small den, double car garage, carpet . . . low interest loan . . . equity.
EAST . . . 3 bedroom, 2 bath, brick . . . fenced . . . will sell on FHA appraisal . . . $11650.00.
SOUTHWEST . . . extra large home . . . corner lot . . . can be used as five bedrooms plus plenty of den and living room space . . . equity buy.
SOUTHWEST . . . on Avondale . . . 3200 sq. feet includes attached furnished apt . . . will take trade on smaller home or can get complete financing.
OLD WEST SNYDER . . . on Ave V . . . excellent location . . . $7500.00 owner will finance.
EAST CENTRAL . . . 3 bedrooms . . . immediate possession . . . small equity . . . 1003 29th St.

STEVENSON
REAL ESTATE
South Side of Square
Business Phone 573-5612
Night & Weekends — 573-5612

HOUSES FOR SALE M-2

FOR SALE: 2 bedroom house, carport, storage room. 2606 Ave. V. Call 573-7635 or 573-9887.

FHA AND VA HOUSES SHOWN ALL WEEK AND SUNDAY TOO!
2. Why rent? Nice 2 bedroom, carport. Corner lot. Reasonable down & monthly payments.
3. DRIVE INN CAFE BLDG & lot. Good location and business.
4. North, outside city limits, 2.4 A. Sale $1,600, or trade.
ROSWELL RIGSBY
REAL ESTATE
200 E. Highway 573-7682

NEW LISTING VERY ATTRACTIVE HOME. All brick, 3 B-R's, 1½ bath's. Lots of built-ins, carpet, fireplace. Only year old. Below replacement cost. "EQUITY BUY!"
QUALITY THREE BR.-BELOW COST. Owner Moved! Says SELL. 3 B-R, 2 baths. Formal liv., Den, built-in cooking. This house is choice location. "EQUITY BUY!"
JUST LISTED A GEM. Chucked full of value and charm. 3 B-R's & 2 baths. It's something different and beautiful. Shown by appointment! "EQUITY BUY!"
WE GOT THE HOUSE YOU WANT. We urge you to see this spacious delightful different home. Lots of planning went into this. Everything "TOP QUALITY". All the "EXTRA'S possible. Let us show you! Appointment!
BROWNING REALTY
1906 26th Street
Phone 573-6306 Night 573-3158

BUYING? OR SELLING?
1-acre, nice 2 BR house. Good water well, lots of fruit trees and garden spot. $7000.
Older house in SW-good condition. $4500.
Commercial Bldg. & lot west 25th for sale.
320 acres in cult. good allotments $225 per ac.
80 acres west 9 miles 35 ac. in cult.
3 BR north of town on large lot.
130 ac. Hermleigh, some minerals $300 per acre.
FORREST W. BEAVERS
Real Estate, Insurance, Loans
2425 Avenue S
Phone 573-9472
Virginia Eime 573-3713
Forrest Beavers 573-6467

EAST — 3 bedroom house, garage, work room, four lots, nice corner. $7500 total.

40 ACRES — 4 miles East. All in cult.
COUNTRY LIVING, 2 bdrm, den, 3 lots, good water, well, $3500 cash.
FARM. 320 Acres, 100 a in cult. Has 3 bdrm house, ½ minerals.
MERLE NEWTON REALTY
3311 Ave. S Ph. 573-6928
M. Newton Day or Night 573-6928
Rayburn Galyean 573-6782

10 A. on Bypass 84, approx. 1600 ft. frontage, suitable for mobile home park or other industrial development.

KEY
REAL ESTATE
BOX 587
SNYDER, TEXAS 79549
Telephone 573-2562
573-5271

1. Nice, Livable 3 Bedroom home on One Acre, Water Well . . . $11,500.
2. 113 Scurry. . .Nice 3 Bedroom home. . .Lovely yard. . .Fenced. . .Total Price . . . $7,000.00
3. 3700 Blk. of Ave. U. . .3 Bedroom. . .Equity Buy. . .Assume Loan. . .It is neat and clean.
4. 3 Bedroom. . .large kitchen and Living Room. . .Tile kitchen and Bath. On ½ Acre. . .Equity Buy.
5. 3007 Ave. y. . .2 Bedrms. . .Needs some repairs, but would make a good rental at $2500.00.
6. 3724 Ave. U — 3 bedr., equity reduced. Assume good existing loan. Immediate possession.

JACK & JACK REALTY
611 E. Hwy. Ph. 573-3452
Night 573-3566
Dolores Jones — 573-5308

$ $ $ $ $ $ $ $ $ $ $

OWNER — OPERATOR
Need ¾ or 1 Ton pickup to transport travel trailers local or long distance.

Also need 2½ and 3 Ton tractors to transport mobile homes local and long distance. You must pass ICC physical and have Commercial drivers licence. Year round work.

MORGAN DRIVE AWAY, INC.

Please Contact: Roland Mundahl, 915-236-6887, Holiday Inn, Sweetwater, Please call collect.

BACK - TO- SCHOOL AND B.O.W. SALE!

AT JONISUES — PRICES GOOD THRU. AUG. 31

WARNER'S GIRDLES & BRAS

REG. 3.00 SALE $2.24
REG. 5.00 SALE $3.49
REG. 7.00 SALE $5.49
REG. 10.00 SALE $8.49
REG. 12.00 SALE $9.95
REG. 15.00 SALE $12.00

DECORATOR PILLOWS

KAPOK FILLED - ALL COLORS
ZIP OFF COVERS

REG. 4.95 EACH SALE 3 FOR $7.95

FIELD CREST TOWELS

ONE LOT
PINK OR BLUE

BATH TOWEL REG. 4.50 SALE $2.25
WASH CLOTH REG. 95¢ SALE ..... 59¢ EA.

MENS GREY CHAMBRAY SHIRTS

100% COTTON
2 POCKETS - SEMI DRESS

REG. 5.95 SALE $4.99

MENS PAJAMAS

BY ARROW

SIZES B-C-D REG. 12.00 SALE $9.00

MANY ITEMS ON SALE

NOT LISTED

NEW FALL MERCHANDISE

ARRIVING DAILY

LARGE GROUP OF LADIES DRESSES

SIZES 8-20 THESE ARE SUMMER TRANSITION & EARLY FALL

REG. 55.00 TO 59.00 SALE ..... $26.95 & $27.95
REG. 39.00 TO 45.00 SALE ..... $19.95 & $22.95
REG. 29.00 TO 35.00 SALE ..... $14.95 & $17.95

THESE ARE MR. EDDIE-SHIRT DRESS OF CALIF.—HERMAN MARCUS

LARGE GROUP OF NEW LADIES FALL SLACKS

ALL FALL COLORS-SOME WHITE FOR NURSES 8-20 REG. - 10-20 TALL
100% NYLON

REG. $14.95 ..... SALE $7.99

ANOTHER LARGE GROUP OF NEW FALL SLACKS

ALL FALL COLORS 8-20 REG.-10-20 TALL
100% POLYESTER

REG. $17.95 ..... SALE $11.99

FIELDCREST BATH MAT SETS

COVER AND MAT
FELICITY PATTERN ONLY
PINK, GOLD, GREEN AND BLUE

REG. 15.50 A SET ..... SALE $7.49 A SET

ONE GROUP LADIES ALL WEATHER BROKEN SIZES

COATS ..... 1/2 PRICE

STANLEY ROBERTS STAINLESS DINNERWARE

62 PC SET-54 PC SET- 50 PC SETS SOME INCLUDE HOSTESS SETS

REG. 59.95 SALE $29.95
REG. 45.00 SALE $22.50
REG. 39.95 SALE $19.95

ONE LARGE GROUP LADIES LINGERIE

LADIES GOWN REG7.00 SALE $3.99
LADIES PAJAMAS REG. 12.00 SALE $7.99
LADIES PAJAMAS REG. 8.00 SALE $4.49
LADIES BABY DOLL PAJAMAS REG. $10.00 SALE $5.99
LADIES BABY DOLL PAJAMAS REG. 6.00 SALE $3.49

ENTIRE STOCK OF FAMOUS MAKER

LARGE GROUP BATES BED SPREADS

KING SIZE ONLY

REG. 65.00 SALE $32.50
REG. 45.00 SALE $22.49

LARGE GROUP QUILTED FIELDCREST BEDSPREADS

QUEEN SIZE REG. 50.00 SALE $24.95
KING SIZE REG. 55.00 SALE $27.50

PINK-GOLD-GREEN-BLUE

FIELDCREST BLANKETS

CHATEAU PATTERN-BOXED
LIME-BITTERSWEET-TEAL

KING SIZE REG.28.00 SALE $17.00

100% POLYESTER BED PILLOWS

zip off washable covers

REG. SIZE Reg. 6.95 SALE ..... 2 FOR $8.95
QUEEN SIZE REG. 8.95 SALE ..... 2 FOR $10.95
KING SIZE REG. 10.95 SALE ..... 2 FOR $12.95

PLENTY OF PARKING ANYTIME

NO REFUNDS OR EXCHANGES

JONISUE'S

COGDELL CENTER
PHONE 573-3613
OWNED & OPERATED BY ED OWENS

Piggly Wiggly...

Where You Can Save More!

These Prices Good Aug. 26, 27, 28 in Snyder, Texas

Sliced Bacon

1st Grade Quality, Thick Sliced Slab, Bulk Pak — Pound **48¢**

USDA Choice Beef, Valu-Trimmed — **Rump Roast** Lb. **89¢**

Tenderized, Chuck, USDA Choice Beef — **Boneless Steak** Pound **98¢**

USDA Choice Beef, Fine For Bar-B-Q — **Short Ribs** Pound **29¢**

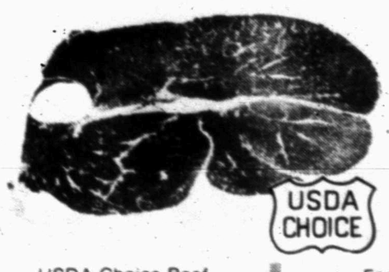

USDA CHOICE

USDA Choice Beef, Full Cut Round Pound — **Tenderized Steak** $1.29

Dak Brand Good For Any Meal — **Chopped Ham** Lb. Can **69¢**

Chicken Fried, Tenda-Made Breaded Beef — **Steak Patties** Pound **89¢**

Tradewinds, Pan Ready — **Perch Fillets** Lb. Pkg. **79¢**

Tradewinds, Fantail Pkg. — **Breaded Shrimp** Lb. $1.49

Butter Ball Swift's Premium Deep Basted, — **Turkey's** 10 to 14 Lb. Avg. Lb. **59¢**

Chuckwagon, Fine For Bar-B-Q — **Hot Links** Pound **69¢**

USDA Choice Beef, **ROUND STEAK** Valu-Trimmed Full Fut Lb. **98¢**

Farmer Jones, **ALL MEAT FRANKS** 12 Ounce Pkg. **49¢**

Cure 81, Half or Whole, **BONELESS HAM** Fully Cooked, Lb. **$1.29**

USDA CHOICE

USDA Choice Beef, **RIB STEAK** Valu-Trimmed Pound **98¢**

Kraft's Salad Dressing **MIRACLE WHIP** LIMIT 1 QUART JAR PER FAMILY PLEASE 32 Oz. Jar **49¢**

Libby's **VIENNA SAUSAGE** 5 5 Oz. Can, **$1**

Kobey's Shoestring **Potatoes** 6 4 Oz. Cans $1

Ranch Style **Beans** 6 15 Oz. Can $1

Towie Stuffed 7 Oz. **Manzanilla Olives** Jar 59¢

Carol Ann **Detergent** 49 Oz. 49¢

Farmer Jones **Fresh Bread** 1½ Lb. Loaf 31¢

Libby's Fruit 'n Juice **Fruit Cocktail** 4 16 Oz. Cans 89¢

Halves Fruit 'n Juice **Libby's Pears** 4 16 Oz. Cans 89¢

Golden Cream Style or Whole Kernel **Libby's Corn** 5 16½ Oz. Cans $1

Garden Sweet **Libby's Peas** 4 17 Oz. Cans 88¢

Charmin **Paper Napkins** 60 Ct. Pkg. 12¢

In Butter Sauce **Libby's Beets** 11 Oz. Can 10¢

Del Monte **Tomato Juice** 46 Oz. Can 39¢

Shop and Compare these Low Prices!

Carol Ann **PEANUT BUTTER** 2½ Lb. Jar **89¢**

Carol Ann **PINEAPPLE JUICE** 3 46 Oz. Can **$1**

Luncheon meat **ARMOURS TREET** 12 Oz. Can **49¢**

Golden Grain Macaroni & Cheddar Cheese **DINNERS** 7 Oz. Pkg. **19¢**

Carol Ann 2-Layer Variety **CAKE MIX** 4 18½ Oz. Pkg. **$1**

SCHOOL SUPPLIES

PANTY HOSE Nylon Pair **77¢**

Large School Assembly **NOTEBOOKS** (Red, Write, Blue) $2.79

THEME BOOK 70 Ct. Sheets 59¢

PENCILS Tutti-Fruitty 18 Ct. 59¢

FILLER PAPER 300 Ct. 39¢

All Purpose Gold Medal **FLOUR** 5 Lb. Bag, **49¢**

DR. PEPPER or PEPSI COLA 6 Bottle Carton King Size, Plus Deposit **39¢**

PAPER PLATES Dixie-Everyday 9" White 100 Ct. Pkg. **49¢**

3 Little Kittens Assorted Varieties **Cat Food** 6½ Oz. Can 15¢

Standard **Reynold's Wrap** 25 Ft. Roll 32¢

Twin Pet **Dog Food** 15½ Oz. Can 7¢

Carol Ann **Vegetable Oil** 24 Oz. Bottle 49¢

Churngold **Soft Margarine** 1 Lb. Tub 35¢

CHUNK TUNA Carnation 6½ Oz. Can **35¢**

INSTANT MILK Carol Ann, Dry, Non-Fat 8 Quart Size 25.6 Oz. Box, **89¢**

Tomatoes California, Vine Ripened Pound **29¢**

BARTLETT PEARS Golden Ripe Pound **25¢**

YELLOW ONIONS Mild Flavored 2 Pound **10¢**

Fresh Frozen Foods!

Libby's, Frozen **LEMONADE** Regular or Pink 6 Oz. Can **10¢**

FRENCH FRIES Frozen, Cal Ida, 9 Ounce Package **10¢**

WHIPPED TOPPING Carol Ann Frozen 10 Oz. Container **39¢**

Health & Beauty Aids

SHAMPOO Creme Rinse or Style Shampoo 16 Oz. **59¢**

Pond's Dry Skin Cream Medium Size 89¢

Pond's Cold Cream Medium Size 89¢

Close-Up Toothpaste Large Size 6¾ Oz. Tube 59¢

Sominex Tablets 16 Tablets 88¢

Dairy Case Values!

HOMO MILK Farmer Jones ½ Gallon Carton **63¢**

50 EXTRA With This Coupon and Purchase of: FIVE (5) 16 OZ. CANS **Carol Ann Cut Green Beans** Good at Piggly Wiggly Stores Operated By Shop Rite Foods Only Coupon Expires: August 28, 1971

25 EXTRA With This Coupon and Purchase of: ONE (1) 17 OZ. **Johnson's Crew Bathroom Cleaner** Good at Piggly Wiggly Stores Operated By Shop Rite Foods Only Coupon Expires: August 28, 1971

50 EXTRA With This Coupon and Purchase of: ONE (1) 49 OZ. BOX **Miracle White Non-Polluting Powdered Detergent** Good at Piggly Wiggly Stores Operated By Shop Rite Foods Only Coupon Expires: August 28, 1971

50 EXTRA With This Coupon and Purchase of ONE (1) 26-Ounce Box **Snowy Bleach** Good at Piggly Wiggly Stores Operated By Shop Rite Foods Only Coupon Expires: August 28, 1971

50 EXTRA With This Coupon and Purchase of: ONE (1) 6 TO 8 LB. **Decker Hickory Smoked WHOLE PICNIC** Good at Piggly Wiggly Stores Operated By Shop Rite Foods Only Coupon Expires: August 28, 1971

100 EXTRA With This Coupon and Purchase of: ONE (1) Three Pound or Larger **USDA Choice Beef BONELESS CHUCK ROAST** Good at Piggly Wiggly Stores Operated By Shop Rite Foods Only Coupon Expires: August 28, 1971

100 EXTRA With This Coupon and Purchase of: ONE (1) 15 Oz. Pkg. **Carol Ann Instant Potatoes** Good at Piggly Wiggly Stores Operated By Shop Rite Foods Only Coupon Expires: August 28, 1971

PIGGLY WIGGLY

You Can Save More!