MONDAY

THE SNYDER DAILY NEWS

VOL. 17, NO. 228 SNYDER, TEXAS (79549) MONDAY, JANUARY 23, 1967 TEN PAGES—PRICE 5c

Baker Tells Of Warning From LBJ

By RAYMOND J. CROWLEY

WASHINGTON (AP) — Bobby Baker testified today that the then Democratic leader of the Senate, Lyndon B. Johnson, "reprimanded and cautioned me" in 1960 about "moonlighting" — or outside activities.

That was the reason, Baker said, that he arranged to have eight $1,000 checks, which came to him in 1963, made out in the name of another man, Wayne L. Bromley.

"In essence I was moonlighting," Baker testified. "I was doing it contrary to instructions."

He said that in rebuking him in 1960, Johnson remarked that Baker's job as secretary to the Senate Democratic majority was a full-time one. Baker is standing trial in U.S. District Court on charges of income tax evasion and diverting $80,000 of campaign contributions to his own use.

The eight checks Baker testified about today came from the First Western Financial Corp., a savings and loan concern of Las Vegas, Nev. He said the firm engaged him to look out for concerns it might acquire in Maryland and the Washington area in general. He said Clifford Jones, former governor of Nevada and an official of First Western, helped make the arrangement to enlist Baker's services.

HELPING HAND IN VIETNAM — An American soldier helps a Vietnamese woman save some of her food supply and household goods in the village of Rach Kien, along the northern outskirts of the Iron triangle. The villagers were evacuated two days earlier, but were brought back to retrieve more goods. The Americans meantime had started to destroy the village to deny it to the Viet Cong. (AP Wirephoto)

Chinese Army Called To Crush Mao's Foes

By JOHN RODERICK

TOKYO (AP) — Premier Chou En-lai reportedly committed Red China's 2.5-million-man army to crush Mao Tse-tung's opponents as news of revolt and resistance crackled out of the embattled mainland today from frozen Manchuria to Kwangtung in the south.

Japanese newsmen, quoting Peking wall posters, said Chou's announcement at a rally in Peking Sunday was the first statement by a top government official that troops would be used against Mao's foes.

The posters said Chou declared: "The People's Liberation Army is the most important tool of the dictatorship of the proletariat. It will resolutely suppress the handful of counter-revolutionary elements who are trying to destroy the proletarian great cultural evolution."

Japanese correspondents in Peking also reported purge chairman Chen Po-ta and Mao's wife, Chiang Ching, had ordered the people of the capital to establish a revolutionary city government composed of workers, peasants, soldiers, revolutionary students and teachers.

Quoting wall posters, the correspondents said 40 Maoists were injured, 10 captured and many were missing after a clash with students and workers supporting President Liu Shao-chi in the Manchurian industrial city of Chang Chun Jan. 21. The posters said the "reactionaries" were assembling a force of 60,000 persons from the Manchurian provinces of Kirin, Liaoning, and Heilunkiang to give battle to "revolutionary rebels" converging on Chang Chun.

Chinese arriving in Hong Kong from Kwangtung said Mao's opponents there had been encouraged by reports that an anti-Mao army of peasants, workers and former soldiers had seized control of much of neighboring Kiangsi Province.

Western sources in ong Kong said there were strong indications of sharply increased opposition to Mao in some areas of Kwangtung but cautioned that the reported "army" probably was no more than a group of Mao's opponents armed with clubs and hand weapons fashioned from farm and factory tools.

The arrivals from Canton also reported continued fighting between anti-Mao and pro-Mao forces in Kiangsi Province and the arrest or capture of some anti-Mao leaders in Nanchang, provincial capitol of Kiangsi.

They said the Kiangsi news had been received in Canton via radio broadcasts from Nanchang Sunday night.

The government radio in Kiangsi, where Mao organized some of China's earliest Communist uprisings 40 years ago, said Sunday that Mao's enemies have won control over much of the province after violent clashes in which a number of persons were hurt. The broadcast demanded the "instant arrest" of what it called an army of anti-Maoists but admitted that police and regular army units were not obeying the order.

Peking's official New China News Agency, quoting the Communist party newspaper Peking People's Daily, said party chairman Mao's five-month-old purge of his foes was meeting "strong, unprecedented resistance."

Texas Solons Ok Request For Funds

By LEE JONES

AUSTIN (AP) — Gov. John Connally's requested $6.38 million in emergency appropriations, including $5.5 million for Texas' exhibit at San Antonio's 1968 HemisFair, won speedy approval today from the House Appropriations Committee.

Still needed before the measure can be brought to a vote is action by the House Rules Committee.

Rep. W. S. Heatly of Paducah, Appropriations chairman and sponsor of the two bills providing the emergency money, said Wednesday probably will be the earliest day for debate on the measures.

Speaker Ben Barnes said he expects the bills to come up Tuesday.

Despite weekend reports that the HemisFair bill might run into opposition, there were no indications of trouble at the committee hearing.

The only question came from Rep. George Hinson of Mineola, who said he supports the HemisFair but wanted to know how much money San Antonio and Bexar County were putting into the HemisFair.

H. B. Zachry, HemisFair chairman, said the City of San Antonio and other local interests have put up $75 million so far, and he expects the amount soon will reach $100 million.

The committee also approved Connally's requested measure providing $625,000 to complete the Texas water plan, $145,583 to help the college coordinating administer the student loan program and $113,861 for the attorney general's department to handle a backlog of cases and several important suits.

The Appropriations Committee scheduled the first hearings on agency money requests for this afternoon. First up is the Texas Aeronautics Commission. As last year, each agency will have 30 minutes to present its plea and to answer questions from the committee.

Barnes Tells Surprise At City Reaction

By ROBERT HEARD

AUSTIN (AP)—Speaker Ben Barnes said today he was surprised by recent news media polls showing a majority of representatives from big cities are opposed to a city sales tax.

"I hope those in the metropolitan delegations opposed to a city sales tax will start looking for alternatives," Barnes said at his weekly news conference.

Barnes stressed that cities are in a bind and need some kind of financial help.

Gov. John Connally threw his weight behind a local-option cities sales tax of one per cent in his annual message to the legislature last week.

Barnes said he would refer 50 bills to committee today. He expects the emergency appropriations bill to be debated Tuesday, one day earlier than previously thought. He said he didn't think the legislature will get down to a regular weekly work schedule until next week.

He said a two-thirds vote is needed in the House before the appropriations bill can come up. Barnes said he hadn't heard any serious opposition to the $5.5 million emergency appropriation for a permanent state structure at San Antonio's HemisFair, with the exception of a few West Texas representatives.

Other emergency appropriations are: $625,000 for the water development board, $145,582 for the College Coordinating Board and $113,861 for the attorney general's office.

Barnes said he hopes the McLennan County (Waco) election bill will come up Wednesday. This bill would establish the poll lists for a runoff election to fill the vacancy of George Dowden, who resigned his House seat to become first assistant to the attorney general.

Secretary of State Dean Rusk will address a joint session Thursday.

Barnes said he was getting "a great deal of mail" favoring legalized horse racing. Liquor by the drink sentiment is about the same as it has always been, he said.

Americans Held Hostage In Nicaragua

MANAGUA, Nicaragua (AP) The government said today a group of rebels holed up in the Gran Hotel had taken 20 American guests as hostages. National Guard troops surrounded the hotel.

The development came after antigovernment rioting Sunday night. Twelve persons were killed and more than 30 wounded in clashes between tank-led troops and demonstrators.

A U.S. Embassy employe entered the hotel and said all the Americans were well. The embassy described them as tourists and businessmen.

A government spokesman said troops surrounded the hotel as a result of reports that Fernando Aguero, opposition Conservative party presidential candidate, set up a rebel headquarters there with Pedro Joaquin Chamorro, the party's coordinator.

Sunday night's rioting followed a call by Aguero for a general strike to "demand electoral guarantees" in the Feb. 5 balloting.

The government rushed reinforcements into the city, and National Guard vehicles cruised the streets urging the snipers to surrender. As the number of wounded increased, hospitals asked for blood donors. Two fires raged in the city.

Unofficial reports said government forces suffered some casualties.

President Lorenzo Guerrero was reported in Leon, a city 62 miles from Managua.

With the approach of the presidential elections, the political atmosphere has become tense. Opposition parties have been unsuccessful in their attempt to get the elections postponed for a year.

The leading presidential candidate is Gen. Anastasio (Tachito) Somoza, of the ruling Nationalist Liberal party. He is one of the two heir's to the oldest political dynasty in Latin America. His father, who was assassinated in 1956, founded it in 1932 with U.S. support. Tachito's brother, Luis, is an ex-president.

Tachito also is boss of the National Guard, which serves as the country's police force and army.

Aguero, an eye specialist, withdrew from the 1963 presidential contest to leave the field clear for Rene Schick Gutierrez, the candidate of the Somoza-controlled Liberal party.

Guerrero, one of three vice presidents, was picked to serve out the term after Schick died of a heart attack Aug. 3.

Talks Offer Is Rumored

LONDON (AP) — President Ho Chi Minh of North Vietnam has invited President Johnson to Hanoi for peace talks but only after American troops are withdrawn, an American churchman said today.

Rabbi Abraham Feinberg, an American citizen at present working in Toronto, said he was in Hanoi recently with two other churchmen when Ho told them:

"I invite President Johnson to be our guest, sitting just as you are here, in the palace of the former French governor-general of Indochina.

"Let Mr. Johnson come with his wife and daughters, his secretary, his doctor, his cook. But let him not come with a gun at his hip. Let him not bring his admirals and his generals."

Feinberg told a news conference his group felt it was clear that Ho's picturesque language meant that a precondition of talks would be an ending of American bombing in North Vietnam and an American troop withdrawal.

Rusk Sees No Danger In Consulate

By HARRY KELLY

WASHINGTON (AP) — Secretary of State Dean Rusk testified today that allowing a Soviet consulate in the United States would involve little danger of greater Communist spying in this country.

Opening before Sen. J. W. Fulbright's, D-Ark., Senate Foreign Relations Committee, an administrative drive for Senate approval of the long-pigeonholed Soviet consular convention, Rusk quickly tackled a central objection posed by some Senate opponents of the proposed pact.

"I do not see how this consular convention can add significantly to the risk of espionage," Rusk said in his prepared testimony.

"In practice, the possible risks of espionage and of enlarged criminal immunity are both small and controllable."

Under the proposed re-establishment of reciprocal consulates in Russia and the United States, the plan is to set up an American consulate of some 10-15 employes in Leningrad and allow a Soviet consulate of similar size in a U.S. city like Chicago or San Francisco.

Hearing Set On Downtown Plans

A public meeting has been set tonight at the city hall to bring property owners and merchants up to date on studies and plans for a downtown improvement project.

The city undertook the studies several months ago at the request of a merchants committee, and tonight's session was set up as soon as concrete proposals for action could be established.

The session is set for 7:30 p.m. at the city hall. Written invitations have been mailed to some 125 property owners and others directly interested in downtown activities.

The tentative plans which will be presented this evening for appraisal involve the area on the square and streets immediately adjacent to the square. As the plans have developed it has been learned that an improvement project likely could blend with some improvements planned here by the Texas Highway Dept. and possibly some others by utilities companies.

Detailed plans along with cost estimates provided by architects and engineers will be presented at this evening's session, along with the ideas behind the project and its potential benefits to the community.

Rumor Spurs Gains In Stock Prices

NEW YORK (AP)—The stock market climbed in heavy trading early this afternoon, spurred by reports that Ho Chi Minh, leader of North Vietnam, had invited President Johnson to confer with him in Hanoi.

The report came from London and quoted a rabbi who said he had seen Ho.

On the theory that "peace is bullish," stocks were bought on a broad front.

The more volatile glamor stocks, however, were the most heavily traded.

The market rose from the start, reached a peak late in the morning then backed away from its best level.

The Dow Jones industrial average at noon was up 2.62 at 849.78.

The Associated Press average of 60 stocks at noon was up 1.1 at 315.5 with industrials up 1.7, rails up 1.0 and utilities up .1.

Ampex, up a fraction, was pacing the list on volume.

Gainers were outnumbering losers 7-to-3 as the market embarked on its 14th clear-cut rise of the 15 sessions so far this year.

Prices rose in heavy trading on the American Stock Exchange.

Houston Solon Asks Voting Age Lowered

AUSTIN (AP)—Rep. Glenn Vickery of Houston proposed today that Texas' voting age be lowered to 18 years.

Vickery filed a proposed state constitution amendment for introduction in the House. The present voting age is 21.

"With the advent of widespread education, television, newspapers and the general increase in public knowledge, the 18-year-old has become a concerned and informed citizen, entitled to vote," he said. "...Also I cannot conceive of a man being old enough to fight and die for his country on a foreign battlefield yet being too young to vote on those who determine the policy of that conflict."

Teacher Loyalty Law Is Ousted

WASHINGTON (AP)—The Supreme Court threw out today a New York law which makes Communist party membership grounds for dismissal of state university and college teachers.

The high court also declared unconstitutional a 1917 New York law which made "the utterance of any treasonable or seditious word or words or the doing of any treasonable or seditious act" ground for dismissal from the public school system.

The court split along liberal-conservative lines as it issued its ruling by a 5-4 vote.

Justice William J. Brennan Jr. wrote the controlling ruling. Voting with him to form a majority were Chief Justice Earl Warren and Associate Justices Hugo L. Black, William O. Douglas and Abe Fortas. Dissenting were Justices Tom C. Clark, John M. Harlan, Potter Stewart and Byron R. White.

The New York provisions were found by the majority to be unconstitutionally vague and also an unconstitutional intrusion into the express of belief.

Brennan said there can be no doubt New York has a legitimate interest in protecting its education system from subversion. But he said, quoting an earlier Supreme Court decision, "even though the governmental purpose be legitimate and substantial, that purpose cannot be pursued by means that broadly stifle fundamental personal liberties when the end can be more narrowly achieved."

Free speech, guaranteed by the First Amendment to the U.S. Constitution, needs breathing space to survive, Brennan said, and government may regulate in the area only with narrow specificity.

"New York's complicated and intricate scheme plainly violates that standard," Brennan said.

Speaking for the four dissent- "has by its broadside swept away one of our most precious rights, the right of self-preservation."

McCartney To Shun Mop-Top Image

LONDON (AP) — Beatle Paul McCartney has grown a droopy mustache because, the London Sunday Times said, he wants to get away from the mop-top image.

"It's part of breaking up the Beatles," interviewer Derek Jewell quoted him as saying.

SUNK BY NORTH KOREAN GUNS — The 650-ton South Korean patrol craft Dongpo-ho goes down off the North Korean coast after being hit by communist shore batteries. The United Nations command accused North Korea of a "murderous assault" in the shelling which took 40 South Korean sailors to their deaths. U.S. Army Maj. Gen. Richard G. Ciccolella admitted that the ship was in waters several miles north of the demilitarized zone and three and half to five miles off the North Korea coast. (AP Wirephoto by cable from Seoul)

Storm Moved By New Cold Front

BY THE ASSOCIATED PRESS

A storm that inundated large sections of the West Coast with rain, snow and mud, moved across the Rockies into the north central Plains today. Thick fog slowed air and land travel in the Midwest.

The heavy rain and fog were blamed for hundreds of fatal accidents in many parts of the nation — including a collision of two jet planes in California that killed five persons.

More than three inches of rain drenched Los Angeles Sunday. Heavy rain elsewhere in the state's southern half caused mudslides, flooding and many traffic accidents.

Hazardous driving warnings were posted in North Dakota and Minnesota after snow and freezing drizzle coated highways.

The storm — moving rapidly toward the Great Lakes — is followed by a surge of bitterly cold arctic air, guaranteeing a sudden end to springlike temperatures that had warmed many parts of the nation's northern half.

The second day of fog shrouded most of the Midwest from Texas to the Canadian border. Zero visibilities were reported at Rochester and Duluth, Minn.

The fog caused airport delays and cancellation of flights in areas throughout the Midwest.

In Salt Lake City Sunday violent winds of more than 50 m.p.h. ripped apart a house under construction and disrupted electric power.

The winds preceded a storm that dropped heavy snow in the mountains. The snow was mixed with rain in the central Utah plains. The storm delayed rail travel west of Salt Lake City.

WEATHER

SNYDER TEMPERATURES: High Saturday, 79 degrees; low, 24 degrees; reading at 7 a.m. Sunday, 34 degrees. High Sunday, 81 degrees; low, 34 degrees; reading at 7 a.m. today 55 degrees.

North Central Texas: Mostly cloudy tonight becoming partly cloudy Tuesday afternoon. Possible scattered drizzle in east and south early Tuesday. Slightly cooler in extreme northwest Tuesday. Low tonight 57 to 65. High Tuesday 73 to 79.

Northeast Texas: Mostly cloudy and mild tonight and Tuesday. Scattered light drizzle or light rain Tuesday, mainly in east. Low tonight 60 to 65. High Tuesday 72 to 78.

Northwest Texas: Partly cloudy to cloudy in north clear to partly cloudy in south and windy tonight and Tuesday. Scattered light rain in Panhandle late tonight or early Tuesday. Cooler Tuesday. Low tonight 34 in northwest to 58 in southeast. High Tuesday 54 in northwest to 77 in southeast.

Coast: South winds 10 to 20 knots tonight and Tuesday.

South Central and Southeast Texas: Cloudy to partly cloudy tonight and Tuesday with night and early morning fog. A few showers, mainly Tuesday. Low tonight 56 to 66. High Tuesday 72 to 84.

Southwest Texas: Cloudy tonight. Partly cloudy, windy and cooler Tuesday with a few showers in east. Low tonight 38 in northwest to 32 in southeast. High Tuesday 58 to 70.

West of Pecos: Partly cloudy through Tuesday. Rather windy with a few showers tonight. Cooler Tuesday. Low tonight 28 to 38. High Tuesday 53 to 68.

WINDY

Dear Abby...

By ABIGAIL VAN BUREN

DEAR ABBY: I am a boy of 17. A girl I think a lot of went to the hospital, so I went to visit her there and I carried her some flowers and a small gift. (An inexpensive necklace.)

The next morning she called and said her mother said she had to give the necklace back. Abby, I like this girl a lot. She is only 15 and her mother doesn't let her date. I have never met her mother. What should I do about this?

BEWILDERED

DEAR BEWILDERED: Obviously the girl's mother does not want your necklace on her daughter's neck, and if you don't want the girl's mother on YOURS, you had better accept its return graciously.

* * *

DEAR ABBY: I have several grandsons in the service and I just boil when I see the neighbor boy who is 22 years old sitting around doing nothing.

The boy is sloppy fat, and he brags that he stays that way on purpose to keep his blood pressure up so he can't pass the physical. He refuses to hold a steady job, and works only long enough to draw unemployment compensation.

He tells everybody that his hobbies are eating, sleeping and draft-dodging.

When there are so many fine men volunteering, and even married men being called up, why should fat, lazy slobs be allowed to get away with this?

GRANDMA

DEAR GRANDMA: I do not have all the facts, and neither do you. But don't believe everything the boy says. It is a good bet that there is more wrong with him than he admits, and he is only covering up with braggadocio talk. If he were fit material for the service, they would have a uniform on him faster than you can say Viet Nam.

* * *

DEAR ABBY: Here is another "I love my husband—but" letter: My husband, who is really a wonderful person in every way, teases our two little boys until they get so angry they cry. For instance, the baby is just beginning to walk, so my husband will stand in front of him, and step from side to side so the child can't get thru the doorway. Or he will grab a toy, or ball the six-year-old is playing with, and hold it high up over his head so the boy can't reach it.

I am sure my husband loves the boys as much as I do, so I can't understand why he teases them this way. I want the boys to love their father, but if they grow up harboring resentments, I wouldn't blame them. Is there any importance to this?

TROUBLED MOM

DEAR TROUBLED: You are wise to notice and attach significance to your husband's "teasing". He is in a sense "competing" with the boys, and flaunting his superiority.

This is bold immaturity. Explain this to your husband and urge him to "grom up" on his little boys will become men before their father does.

* * *

CONFIDENTIAL TO "YOUR FAN IN MEMPHIS:" Copying someone else's work, with or without his permission, is cheating. And cheating is stealing.

* * *

How has the world been treating you? Unload your problems on Dear Abby, Box 69700, Los Angeles, Cal., 90069.

For a personal, unpublished reply, inclose a self-addressed stamped envelope.

For Abby's booklet, "How to Have a Lovely Wedding," send $1.00 to Abby, Box 69700, Los Angeles, Cal. 90069.

5 Calls Answered By City Firemen

City Firemen answered five calls over the weekend and two calls this morning.

They went to the Church of God at 2704 Avenue O about 9 o'clock this morning when the pastor, Rev. R. B. Pearcy, smelled smoke in the attic. However, firemen could detect no flames.

Earlier this morning, about 8:30 a.m., they received a call to the KSNY Road where some hay was burning. A fire at the same site occurred at 4:43 p.m. Sunday.

Grass fires were extinguished Sunday at Lake Thomas. Thirty - seventh Street and Noble, at 2006 Twenty - first Street, and seven miles west on the Lamesa Highway.

Adult Cage Loop Is Planned Here

Adult males over school age who are interested in participating in an independent basketball league are asked to attend an organizational meeting at 7 o'clock tonight at the Boys Club, according to an announcement by Charlie Freeman.

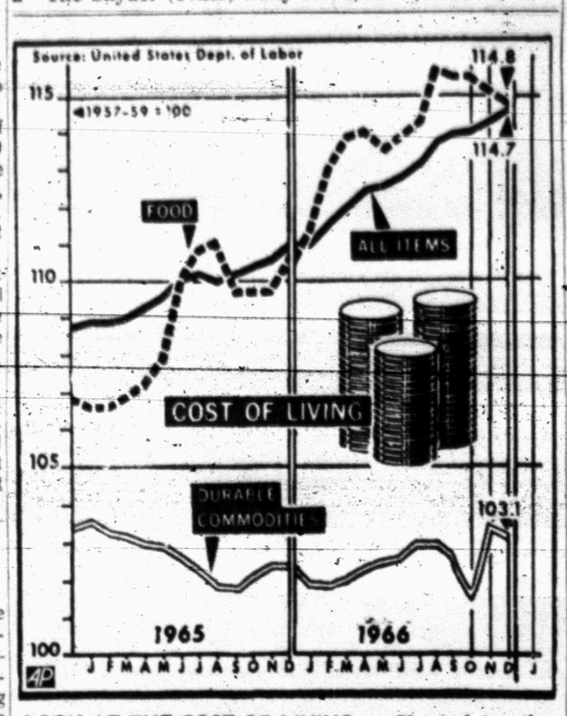

LOOK AT THE COST OF LIVING — Chart shows the consumer price index at year end of 1966 at 114.7. Durable commodities were indicated at year end of 1966 at 103.1 and food was listed at 114.8. Prices rose 3.3 per cent during the year. (AP Wirephoto chart)

For Classified, Dial HI 3-5486

AS PLANES COLLIDE

Pilot's Concern Was For Others

SANTA ANA, Calif. (AP) — "Oh, My God! I hope I got it past the building!"

These were Marine Capt. James Powell's last words, minutes after his Skyhawk jet attack plane collided with another in a rainstorm Sunday.

Both disabled planes crashed into a Southern California retirement community, setting two dwellings on fire. Powell and four residents died.

Four other persons were injured, three residents of the Leisure World community and the pilot of the second A4b skyhawk.

Many residents of the community 14 miles southeast of Santa Ana and 45 miles southeast of Los Angeles were away at church services when the planes crashed.

"No one had a chance," said Dr. Adrian Irvine, a retired physician. "I looked out a window and saw a mass of flames engulf the building."

Laura Stevens, like Irvine a Leisure World resident, was reading a newspaper when she heard what sounded like thunder.

She saw a neighboring unit enveloped in flames and "people running out of the building carrying bundles of clothing."

As plane wreckage ripped through two of the two-story buildings, other persons were trapped temporarily by flames and debris.

A fuel tank fell from one of the planes as it smashed through the first building.

Investigators several hours after the crash theorized that the radio in one of the planes may have gone dead as the pilot was being guided toward a landing at El Toro Marine Air Station.

Both planes were from Marine Attack Squadron 132, Naval Air Station, Floyd Bennett Field, Brooklyn, N.Y. Their pilots were scheduled for two weeks' reserve training.

Although El Toro is about five miles from the 3,600-acre housing development, Leisure World lies squarely in the instrument approach path to the airstrips.

The community, with apartment-like dwellings sold to retired people, was built over objections of the Department of Defense. A compromise reached in 1962 permitted the Ross Cortees Development Co. to go ahead by agreeing to reserve a half-mile strip touching the air station for nonresidential use.

Both of the buildings destroyed by the planes' wreckage were adjacent to the half-mile strip.

As more than 100 firemen battled smoke and flame, the bodies of Leon Lauderbach, 77, a paraplegic, Harold Berman and his wife Margaret and H.H. Kenyon, 87, were recovered.

Powell, of New Milford, N.J., was fatally injured when wind caught his parachute and smashed him against a stucco wall.

The other pilot, Capt. Frank Gambelli, 29, of Livingston, N.J., also ejected. He was found near his wrecked plane, suffering from shock, and was taken to El Toro's base hospital.

WOMEN SUFFER WITH BLADDER IRRITATION

Common Kidney or Bladder Irritations affect twice as many women as men, often causing tenseness and nervousness from frequent, burning, itching urination. Secondarily, you may lose sleep and have Headaches, Backaches and feel older, tired, depressed. In such cases, CYSTEX usually brings relaxing comfort by curbing germs in acid urine, and easing pain. Get CYSTEX at druggists today.

Troops Destroy Menacing Base

By ROBERT TUCKMAN

SAIGON (AP) — Operation Cedar Falls went into its third week today and a U.S. field commander said the allied drive through the "iron triangle" was reasonably successful in destroying a Viet Cong complex that has menaced Saigon for years.

U.S. forces reported the operation in the jungle and scrub territory 20 to 30 miles north of the capital resulted in an enemy toll of 1,219 killed, captured or surrendered. The allied troops also seized a record haul of 3,560 tons of Viet Cong rice, a spokesman said.

"We have certainly denied for a period of time a vast logistics complex and base area that the Viet Cong have enjoyed for 20 years," Lt. Gen. Jonathan O. Seaman told a Saigon news conference. He is commander of Field Force II.

Operation Cedar Falls involves between 25,000 and 30,000 U.S. and South Vietnamese troops.

Seaman indicated the operation is nearing an end. He said there is no intention of keeping U.S. soldiers in the 60-square mile area.

"We feel we have done a reasonably good job of destroying a VC complex," he said.

U. S. jet bombers kept up their pounding of North Vietnam's Red River Delta and again tangled with Communist MIGs northwest of Hanoi in "MIG Valley."

Four U. S. Air Force F105 Thunderchiefs engaged an equal number of MIG17s Sunday and fired at least one air-to-air missile against the swept-wing Communist jets, the spokesman said. But the brief engagement ended with no damage to either side, he said.

Four American planes were shot down Saturday — three in North Vietnam and one in South Vietnam — and seven airmen were reported lost in the North and the South. Two Army helicopters also were shot down near Saigon Saturday, but damage to one was minor and only two crew members were wounded on the other.

The total number of planes reported lost in the air war against North Vietnam rose to 465.

Ground fighting in South Vietnam continued on a relatively small scale, with U. S. military headquarters reporting 98 Communist soldiers killed Sunday in scattered skirmishes in three sectors. The South Vietnamese command reported 20 enemy dead in five small clashes.

U. S. headquarters disclosed that a Vietnamese hamlet was hit by error in a shelling by the 7th Fleet destroyer Norris on Saturday. Headquarters said four Vietnamese civilians were killed and nine wounded in the bombardment, the first reported shelling of a wrong target by a Navy vessel in the Vietnam war.

Protestors Disrupt Mass

NEW YORK (AP) — Twenty-three anti-Vietnam war demonstrators interrupted Mass in St. Patrick's Cathedral Sunday. They were removed by plainclothesmen who had been tipped off that a demonstration would take place.

A spokesman for the group said they objected to remarks by Francis Cardinal Spellman, Roman Catholic Archbishop of New York, that anything but victory for the United States in Vietnam was unthinkable.

The 23 had been occupying seats near the high altar. As the congregation of nearly 3,000 persons stood for prayers of the offertory, the demonstrators moved to the center aisle and unfurled paper posters.

The posters depicted a crying Vietnamese infant holding up a food bowl and bore the words "Thou Shall Not Kill" and "Viet Nam."

THE SNYDER DAILY NEWS

Published Sunday morning and each evening except Saturday by the Feather Printing and Publishing Co., Inc., at Snyder, Texas 79549

Entered as second-class matter at the Post office at Snyder, Texas.

SUBSCRIPTION RATES: By carrier in Snyder, 35 cents per week. $1.50 per month. By mail in Scurry and adjoining Counties, one year $9.95. Balance of Texas—one year $12.50. All other States $15.00.

MEMBER OF THE ASSOCIATED PRESS.

The Associated Press is exclusively entitled to use for republication, all news dispatches in this newspaper, also local news published herein. All rights reserved for republication of special dispatches.

THIS IS THE FINAL WIND-UP OF OUR JANUARY SALE

ENORMOUS SAVINGS DURING ROGERS . .

WHITE ELEPHANT CLEAN-OUT

TWO BIG DAYS - - TUESDAY - WEDNESDAY

STRICTLY CASH AT THESE PRICES - - -

ALL SALES FINAL . . . NO APPROVALS

Seems that we will just never learn! When we GOOF on buying we do a big job of it! SO HERE GOES — We'll be closed all day Thursday for Inventory and we don't want to have much to count. COME EARLY — SHOP LATE!

Some Wooly . . . Some Fuzzy . . . Some Shed . . . Others Bark at You.
Men's SWEATERS
Reg. 12.00 .. 5.88 Reg. 15.00 .. 7.48
Reg. 18.00 ..... 8.88

This group of muchly overpriced shirts were originally marked to sell from $9.00 to $15.00. Our customers thought the same thing. Out They Go.
SPORT SHIRTS
Each $4.48

Group Odds and Ends — Mostly Odds
Sweat Shirts & Jerseys
Way Below ..... ½ Price

Little Joe and Hoss might look great in them, but they laid an egg here. PONDEROSA
SWEAT SHIRTS Were $6 & $7 ... $2.48

When they were bought we thought they were every one winners, but it didn't turn out that way . . . So Here Goes
DRESSES Reg. 20.00 9.88 Reg. 25.00 12.48

These Got Hidl Button down collar Mod Shirts, but too tame to be much mod. Long sleeve, some with Dickies
SPORT SHIRTS Reg. 8.00 ..... $3.88

Ladies' here's your last chance — They've been picked over, fussed over, left over . . . Ladies' Plain Jane & Fur Trimmed
COATS Reg. 50.00 ..... 22.88
Reg. 60.00 ..... 27.88 Reg. 80.00 ..... 37.88

These even went through the sidewalk sale last year — Men's
PANTS 88c

We either goofed real good or the Men's business has gone to No-Iron — Anyway we have too many 100% wool worsted pants — Our Loss — Your Gain.
DRESS PANTS
Reg. 15.00 .. 7.50 Reg. 18.00 .. 9.00
Reg. 20.00 ..... 10.00

The Price on these tells the Sad-Sac Story
MILLINERY
Reg. 9.95 ... 3.30 Reg. 18.00 .. 5.88
Reg. 22.00 ..... 7.30

Men's — Even the packages don't look good any more
ROBES ..... ½ Price

Probably the only chance you'll ever have — Size 12 needs size 16 in these. Better try them on!
TAPERS .... ½ Price

Ken really went wild on these — Thought we would sell one to every one in Scurry County . . . But we didn't at $10.00, so here goes . . . Last Chance
Brushed Denim Jacket
Reg. 10.00 ..... $4.88

Odds & Ends — Only a few of our worst numbers left Ladies'
CAR COATS ..... ½ Price

Knits that stretch — Coats that Bunch — Outlandish, yes . . . But what lady can resist looking?
SUITS Reg. 50.00 24.88 Reg. 60.00 29.88

Boys Department Needs Spring Housecleaning!
SWEATERS
SHIRTS
SWEATERS
All
Capco Mates
½ & Less

We've given up and decided to start all over. Cliff is the buyer and he may not sell these narrow brim jobs very well, but some slick salesman really sold him! We want to move every one . . .
Men's
DRESS FELTS
½ Price & Less

Rogers INC
West Side of Square

Outlandish! Ridiculous! Wild Shapes, Colors and Patterns
BAGS
½ and Less

Check or Bargain . . .
MOTHER-IN-LAW
TABLE
An accumulation of all the left over junk from past seasons
88c - 98c - $1.02

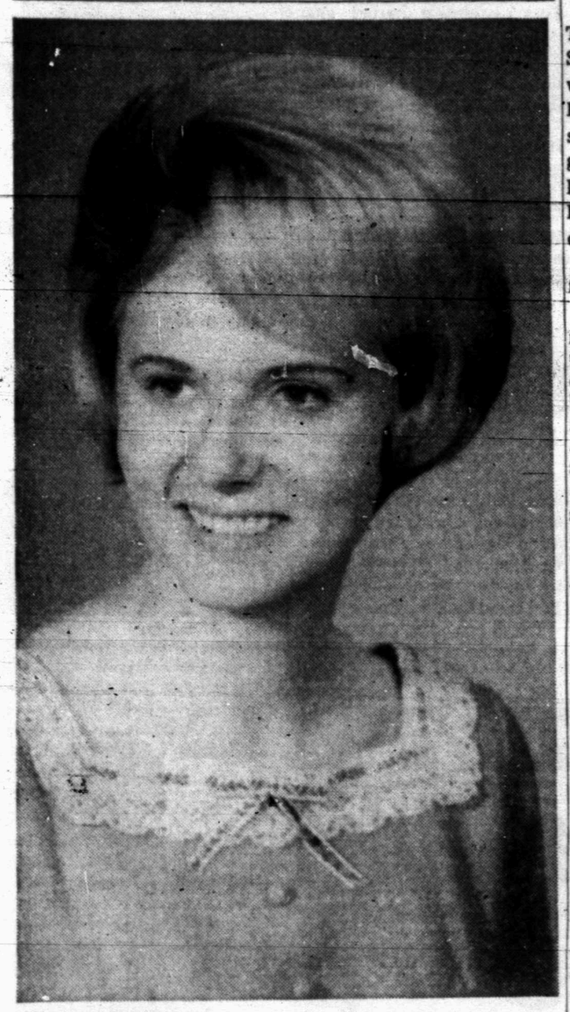

ENGAGEMENT — Mr. and Mrs. G. E. Chorn of Route 2, announce the engagement of their daughter, Carole, to Lieutenant Raymond Kotrla, son of Mr. and Mrs. Oscar Kotrla, San Angelo Route, Eola, Texas. Miss Chorn is presently employed by Compton Public Schools, Compton, Calif. and Lt. Kotrla is presently stationed at El Toro Marine Corp Air Station, Santa Ana, California. (Photo by Craft Studio)

Moving Day Can Be Boxloads Of Mishaps

By VIVIAN BROWN
AP Newsfeatures Writer

Moving day can be a barrel of laughs for some people. If one has a good sense of humor and hospital insurance, that is.

Take the case of the delirious bridegroom.

Two man gave up a house that had been shared, when one decided to get married. They divided furnishings, one choosing the city-type stuff — sofa, end tables and so on, that would fit into the couple's little love nest.

The other fellow took terrace furniture and all the garden paraphernalia — hoses, ladders, manure spreader, leaf sweeper, sundial and pedestal, a statue of Cupid, and the washer and dryer. All of the outdoor things were earmarked for storage while the ex-roommate was on a trip.

The bridal couple left delivery instructions, and it was given to the two young men, inexperienced movers, who were moonlighting with a pickup truck on weekends.

After the week's honeymoon, the couple arrived home. The husband opened the door, picked up his bride to carry her over the threshold, flipped the light switch as he entered and the two went down, crashing over what proved to be an outdoor barbecue wagon. The room looked like a hardware store — ladders, hoses, leaf sweeper.

"As I rose from the floor, the garden Cupid was leaning down at me, or seemed to be. My mood was anything but romantic," says the groom.

His black eye was the most difficult thing to explain when he went back to his job, a few days later. The bride proved she packed a terrific wallop as she struck out trying to support herself when they made their smashing entrance.

Someone of course had neglected to give the movers proper instructions, so they'd delivered everything but the crabgrass to the city dwellers. The groom thought for a time he might even find some use for the poison spray, if the movers returned for a visit.

After surveying the situation—a room full of outdoor equipment and a washing machine propped up against the Murphy bed in the wall, the two gave up and went to a hotel with a large supply of bandaids.

It couldn't have been a joke the groom says, because even a prankster would have been considerate enough to leave something soft at the door — the 20 pound bag of peat moss, for example. But barbecue, rakes and hose? Sheer idiocy!

Another couple had a different sort of adventure when they hired a couple of local workmen with a small truck to move them a few miles to a new home. The two men would make quite a few trips, but the cost would be less than the regular mover. Husband and wife worked, so movers were on their own.

That evening, the couple decided to go to the old house before going to the new one so that they could check on phone discontinuance, utitlites and make sure that everything had been moved during the day.

Everything was out of the living room; but, the bedroom was just as they left it, except for the two moving men stretched out on the beds.

It seems the man of the house had forgotten to move the libation bought for the housewarming in the new place; the moving men had begun to nip "just to keep warm," they said later.

Things can go awry even with professional movers, when they don't do the entire job. One family decided to take all the little important things in the station wagon. So they packed it with lamps, silver, painting and all sorts of objects that could be crammed into it. The lady of the house was driving a rented convertible and she loaded some paintings, porcelains and books into it when the station wagon became crammed. That night, they forgot all about the things they'd stashed in the convertible, let the teen-agers use the car, and somebody rifled it while the young people were at a dance.

"Something Diff'rent" Freezer Dessert Mix makes a handsome ending to any holiday meal--especially if its filling and crumbs are layered alternately and frozen in parfait glasses hardy enough to spend some time in the freezer. For added appeal and fun, tie a ribbon and a sprig of holly or mistletoe to the parfait glass stems.

It's Here
Dallas-Fort Worth Television Via Microwave
Hook-Up Now
Call SCAT
Snyder Community Antenna Television
Phone HI 2-4327

Dr. Dillaha Speaks To Tops Club

The Snyder Toperettes met Tuesday evening at 7:30 in Stanfield cafeteria. The meeting was called to order by leader, Ethel York. Roll call was answered by number of pounds gained or lost. Minutes of the last meeting were read by Bobbie Lockhart in the absence of secretary Judy Lockart.

A discussion was held on a future fund raising project.

At the close of the business meeting, an informative talk was given by Dr. Carl Dillaha on nutrition. Emphasis was on better nutrition today and the future health of our children. An informal question and answer period followed.

The club is open for membership and anyone wishing to know more about Tops is invited to call HI 3-3225 for information.

Ira 4-H Club Practices For Contests

The Ira 4-H Community Club met at the Ira community center, Friday, at 3:40 p.m. The Ira Juniors practiced their skit and public speaking entries for Share-the-Fun.

The meeting was called to order by President Susie Hester. She lead the group in the 4-H Pledge and Prayer.

Miss Butts, Home Demonstration Agent, gave illustrations on table setting and instructed the girls on entries for the Food Show and Team Demonstration.

Those present were: Doris Wiggins, Nancy Sterling, Bevelery House, Mittie Crowder, Danita Layne, Connie Byars, Debbie Clements, Susie Hester, Phyllis Solomon, Linda Autry, Leigh Sterling, Norma Ramon, Paula Sterling and Leaders: Miss Butts, Mrs. H. H. Hester, Mrs. W. R. Sterling Jr., and Mrs. J. L. Byars. Guests were: Mrs. Harvey Clements and Paula, Mrs. Floyd House and Sandy.

Northside Ladies Hold Meeting

The Ladies Auxiliary of Northside Baptist Church met in the home of Mrs. H. L. McCormick Thursday night.

Mrs. Bill Grimmett brought the lesson on the "Security of the Believer."

Those present were Mrs. Rob Robinson, Mrs. Weldon Sumruld, Mrs. Wayne Glasscock, Mrs. Carl Stokes, Mrs. Hardy Scarbrough, Mrs. H. L. McCormick, Mrs. Jim Bickel, Mrs. Don Harlis, Mrs. Bill Grimmett, Mrs. Bill Knight and Mrs. Floyd Glasscock.

The next meeting will be in the home of Mrs. Bill Grimmett.

Stuffed Relish Burgers

1 pound ground lean chuck beef
¼ cup hamburger relish
2 tablespoons minced green pepper
Butter or margarine
Salt and freshly ground pepper

Working meat as little as possible, and using a fractional ½-cup measure, divide it into 4 portions. Flatten each into a 4-inch wide pattie. Spread 2 patties, but not to outer edges, with relish, then green pepper. Cover with remaining 2 patties; mold edges togethr with fingers to seal well. Thoroughly heat a 10-inch heavy skillet; add about 1 tablespoon butter and brown surfaces of burgers in it; reduce high heat if necessary and cook to desired doneness. (Rare burgers are best!) Sprinkle with salt and pepper. Serve at once. Makes 2 large servings.

Stinson Drug Co.
PRESCRIPTION DRUGGISTS
PHONE HI 3-3531 SNYDER, TEXAS

MISS RUTH ANN HODGES

John J. Mitchell, Student In Capital, Plan To Wed

WACO — The wedding of Miss Ruth Ann Hodges, who visited in Waco during the Christmas holidays, and Jonathan James Mitchell, son of Mrs. Walter A. Mitchell of 900 North Seventeent Street, will take place in Itta Bena, Miss.

Mrs. Mitchell, her mother, Mrs. J. E. Campbell of Morgantown, W. Va., who has been with her since September, her daughters Martha and Mary Beth Mitchell, will go by car to attend the ceremony. They plan to leave the week of Jan. 22.

The bridegroom-elect, who is a graduate of Snyder High School and Baylor University, is studying toward a master's degree in public administration at George Washington, D. C. He is a part-time employe of Sen. E. V. Long of Missouri.

In high school he was a member of National Honor Society, was a delegate to Boys' State student body president, district debate champion and in Who's Who. At Baylor he majored in religion and political science.

He was president of the freshman class, vice president of the student body, chairman of the honor council, chosen most representative senior man, made permanent president of the 1966 class, and became vice president of the Association of Student Governments of the United States. He was on Baptist Student Union Council and belonged to Pi Sigma Alpha political science honorary fraternity.

He was a recipient of a fellowship that Scottish Rite Bodies of Texas bestowed to work toward an advanced degree. Mr. Mitchell was chosen for Who's Who in American College and Universities his junior year at Baylor.

His finance is the daughter of Mrs. Ruth Hodges of Itta Bena, Miss. When she came to visit in the Mitchell home during the holidays, her prospective mother-in-law invited a group of friends to meet her at tea. She is a graduate of Leflore County High School where she was student body president, was elected Girls State delegate and hall of fame member. She was president of Mississippi Federation of Junior Music Clubs and state president of Mississippi Festival Honor Society. Miss Hodges is secretary of the Baptist Student Union at Delta State College.

She is an English and business education junior at Delta State College in Cleveland, Miss., and is recipient of the Jackson Touchdown Club's Lacey Hughes Memorial Scholarship. She belongs to Pi Omega Pi national business organization, to Women's honor council, was secretary of her freshman class, and is vice president of the college council of First Baptist Church in Cleveland, Miss. She is a Delta State faculty scholar, maintaining a 3.8 average.

WOMEN'S CALENDAR

MONDAY

Zeta Lambda Chapter of Delta Kappa Gamma 7 p.m. at 4503 Denison. Hostesses Wanda Clinton, Joyce Gorman and Ruby Anderson.

Rebekah Lodge meets at IOOF hall at 7:30 p.m.

Rainbow Girls stated meeting 7:30 p.m. at Masonic hall.

TUESDAY

B&PW Club meets at Martha Ann Woman's Club. Laura Holladay, Carrie Line and Thelma Nunley, hostesses.

Atheneum Study Club, 4 p.m. at Martha Ann Woman's Club. Sammie Jarrell hostess.

Twentieth Century Club meets at 3 p.m. with Mrs. Bob Johnson, 3105 Denison. Election of officers.

Alpha Study Club, 3:30 p.m. at Martha Ann Woman's Club. Mrs. Alfred McGlaun, hostess.

Martha Ann ladies game day and duplicate bridge, 9:30 a.m.

Snyder Early Tops, 9 a.m. at 2403 Twenty - fifth Street.

Toperettes meet at Stanfield Cafeteria, 7 p.m. Visitors welcome.

Family night at Country Club. Activities start at 8 p.m.

THURSDAY

Snyder Garden Club, 9:30 a.m. at Martha Ann Woman's Club. Mrs. J. A. Hood and Mrs. Edith McKanna, hostesses.

ABWA meets at the Steak house at 7 p.m.

Snyder Duplicate Club, 1:30 p.m. at Martha Ann Woman's Club. Open.

FRIDAY

Friday duplicate bridge at Country Club, 9:30 a.m. Open.

Sunday

Duplicate bridge at Snyder Country Club, 1:30 p.m. Open.

Doubt creates mountains, faith removes them. Bible Book Store, 1403 Lubbock Highway.

School Menu

TUESDAY

Hot Dogs with Chili Sauce
Baked Beans
Cornbread & Butter
Mixed Greens
Applesauce Cake
Milk

WEDNESDAY

Fried Chicken with Gravy
Whipped Potatoes
Cabbage, Apple & Raisin Salad
Hot Rolls & Butter
Fruit Jello
Milk

THURSDAY

Beef Roast with Brown Gravy
Candied Sweet Potatoes
Blackeyed Peas
Carrot & Celery Sticks
Hot Rolls & Butter
Rolled Wheat & Raisin Cookies
Milk

FRIDAY

Choice of Sandwiches
Vegetable Soup
Orange Wedge
Pickle Slices
Chocolate Brownies
Milk

The National Basketball Association has three 10-year veterans in Boston Celtic player-coach Bill Russell, St. Louis Hawk player - coach Richie Guerin and Larry Costello of the Philadelphia 76ers.

Bell-Seale
FUNERAL HOME
3101 AVENUE S

The Highest Standard

Member THE ORDER OF THE GOLDEN RULE

Bell-Seale Funeral Home is a truly dignified and gracious establishment, setting a standard for funeral facilities unmatched by any others in Scurry County.

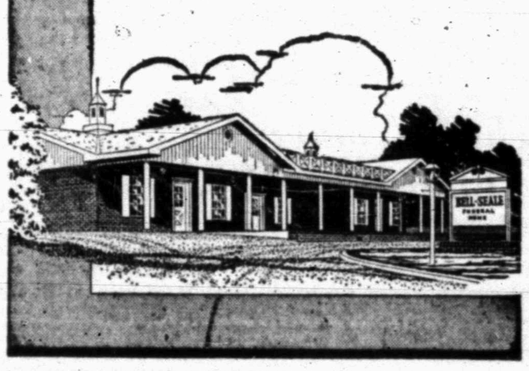

Thrifty Shoppers Fill Their Baskets On Their Budgets by Checking The Food Bargains in The Snyder Daily News Advertising Pages

Johnson Submits Plan Of Benefits

WASHINGTON (AP) — President Johnson asked Congress today to raise Social Security benefits by 15 per cent and 59 per cent in the lowest bracket and said such an increase will be "a major step toward our goal that every elderly citizen has an adequate income and a meaningful retirement."

Johnson's proposal, which he said would guarantee minimum benefits of $70 a month for individuals and $105 a month for married couples, also includes a recommendation for increased Social Security taxes, both by raising the taxable base and by increasing rates.

The President asked Congress to increase the amount of annual income on which taxes are collected to $7,800 next year, $9,000 in 1971, and $10,800 in 1974.

He, also asked Congress to revise rate increased already scheduled, going from 4.4 to 4.5 per cent in 1969 and from 4.85 per cent in 1973 to 5 per cent.

Johnson recommended that the amount Social Security recipients can earn without losing trip benefits be increased to $1,680 a year and that the amount above that for which a beneficiary can retain $1 in payments for each $2 in earnings be increased to $2,880.

The increased benefits had been sketched in broad outline in Johnson's State of the Union message.

He called in the earlier communication for the rise from $44 to $70 in minimum benefits, and a guarantee of $100 a month for persons with 25 years or more of coverage.

The State of the Union message did not go into the tax increase to pay for the increased benefits.

The proposed increase in Social Security taxes would increase the maximum amount paid by an individual to $343.20 in 1968 and to $351.00 in 1969.

Johnson had announced earlier that his proposals would cost $4.1 billion during the first year. The tax rise is expected to come under fire in Congress, especially from Republicans who have urged an 8 per cent increase plus a cost-of-living escalator clause without raising taxes.

The maximum increases under the President's proposals would go to 2.5 million persons now receiving minimum benefits of $44 a month for an individual. But Johnson said increases of at least 15 per cent would go to the other 20.5 million beneficiaries. The monthly minimum benefit for a retired couple with 25 years coverage would be raised to $150, while individuals in this category would get at least $100 a month.

In addition to the Social Security increases, Johnson proposed legislation to upgrade state welfare laws, to simplify and reduce taxes for older Americans, to bring 1.5 million disabled Americans under 65 into medicare, and to enact federal legislation banning discrimination in employment because of age.

He urged that state welfare agencies be requried to raise cash payments to welfare recipients to the level the state itself sets as the subsistence minimum, that this subsistence sandard be no less than two-thirds the level set for medical assistance, and that state welfare programs be required to standards be no less than two-vision for old age recipients.

The Weather Elsewhere

BY THE ASSOCIATED PRESS

	High	Low	Pr.
Albany, clear	43	26	.01
Albuquerque, cloudy	54	34	..
Atlanta, clear	67	48	..
Bismarck, cloudy	28	5	..
Boise, clear	42	25	.01
Boston, rain	50	36	.08
Buffalo, cloudy	51	45	.04
Chicago, cloudy	56	49	T
Cincinnati, cloudy	67	61	..
Cleveland, cloudy	59	53	..
Denver, cloudy	63	29	..
Des Moines, cloudy	55	33	..
Detroit, cloudy	56	50	..
Fairbanks, clear	13	-2	.01
Fort Worth, cloudy	79	54	..
Helena, cloudy	35	5	..
Honolulu, clear	81	62	..
Indianapolis, cloudy	59	58	..
Jacksonville, clear	74	47	..
Juneau, clear	20	13	..
Kansas City, cloudy	70	46	..
Los Angeles, clear	59	49	3.39
Louisville, cloudy	65	59	..
Memphis, cloudy	69	63	..
Miami, cloudy	73	72	..
Milwaukee, cloudy	47	37	..
Mpls.-St.P., cloudy	40	28	..
New Orleans, cloudy	75	62	..
New York, cloudy	56	45	..
Okla. City, cloudy	79	51	..
Omaha, clear	51	32	..
Philadelphia, cloudy	56	33	..
Phoenix, cloudy	73	47	..
Pittsburgh, cloudy	60	48	..
Ptlnd, Me., rain	46	33	.02
Ptlnd, Ore., cloudy	47	37	..
Rapid City, cloudy	59	27	..
Richmond, cloudy	68	39	..
St. Louis, clear	72	53	..
Salt Lk. City, snow	51	31	.28
San Diego, cloudy	60	50	1.57
San Fran., cloudy	55	47	..
Seattle, cloudy	46	-39	.01
Tampa, cloudy	73	62	..
Washington, cloudy	63	41	..
Winnipeg, clear	14	-4	13

(T—Trace)

County Court Pleas Heard

County Judge Sterling Taylor heard two pleas of innocence this morning.

Roy Biddle, Jr., Snyder, pleaded innocent to a charge of driving while intoxicated. He was apprehended by City Police and Sheriff's Authorities last Saturday. Bond was set at $500.

Bond also was set at $500 on Sam Davis following his arrest Saturday by Sheriff's Authorities on a charge of transporting whiskey, wine, beer and vodka. He entered a plea of innocence.

In related activity in Justice of the Peace Court, bond was set at $1,000 each on Richard West and Edward N. Yruegas, both of Snyder. Yruegas was apprehended Saturday night by highway patrolemn on a charge of driving while intoxicated, second offense. West was apprehended on East Thirty - seventh Street Sunday on a similar charge.

Sheriff's authorities also recovered a stolen pickup Sunday morning. The vehicle had been taken from Patterson's Used Car lot. A juvenile and an adult are suspects in the case, but bond had not been set by noon today.

2 Mishaps Are Logged

City Police investigated two motor vehicle accidents Sunday.

The first one, at Twenty - fifth and Avenue F, occurred at 3:12 p.m. Involved were the 1965 Model Chevrolet of Larry House, 2806 Thirty - third Street, and the 1965 Model Ford Mustang of Jackie R. Evans, 2509 Twenty - eighth Street. Damage to the Ford was estimated at $400, and damage to the other car was set at $210.

Cars of James Lawson Sullinger, 2305 Avenue N, and Carolyn S. Fennell, 413 Thirty - first Street, were involved in an accident at Twenty - fifth Street and Avenue R at 3:58 p.m. Sunday.

Damage to the Fennell car was set at $35, and damage to the other vehicle was placed at only $15.

A CRUISE TO NOWHERE — With Fort Lauderdale high rise apartments in the background the luxury ship, Atlantic, stays stuck on a sandbar 800-feet off shore. The ship was bound for the Virgin Islands with 313 passengers when it went aground. Efforts to free the vessel were started immediately. (AP Wirephoto)

Marker Blamed In Liner's Plight

By STRATTON L. DOUTHAT

FORT LAUDERDALE, Fla. (AP)—The skipper of a luxury liner which spent 49 hours stuck on a mudbar 800 yards off shore says an errant harbor marker was responsible for his ship's plight. But the U.S. Coast Guard disagrees.

"The reason we went aground was that one of the buoys was 100 yards further south than it should have been," Capt. Charles F. Troxel told newsmen Sunday night after his 563-foot vessel had reached port.

But a spokesman at the Miami Coast Guard station said "all navigational aids were operational at the time of the ground." He said an investigation was continuing.

The S.S. Atlantic, a sleek, white ocean cruiser, steamed off for Jamaica early today, hours after returning from its embarrassing voyage. The trip —scheduled as a seven-day tour of the Caribbean—lasted 49 hours, all of which were spent on a sandbar just south of the Fort Lauderdale harbor channel.

But the voyage ended Sunday night with sirens screaming, lights blazing, a band playing "When the Saints Go Marching In" and the ship's 313 passengers voicing their joy and waving streamers at friends waiting at the dock.

"It was a wonderful time of cocktails and parties. We were on our own private island," said Ben Rose Israel of Miami Beach.

Capt. Troxel said the 18,000-ton ship was not damaged. He said the safety of the craft had been verified by divers and the American Bureau of Shipping.

Everybody agreed that there was no panic and that no one was hurt. The captain said the vessel was leaving the harbor at about eight knots when the craft went aground. It took several tugs three tries at high tide before the Atlantic came free.

Troxel, 51, has spent more than 30 years at sea and says he has sailed from the harbor more than "200 times." A spokesman for American Export Isbrandtsen Lines, Inc., which operates the 13-year-old ship, said Troxel ranked third in seniority among 53 skippers.

Gerald Zornow, assistant public relations director for the firm, said more than two-thirds of the passengers—who paid from $215 to $475 for accomodations—had elected to continue on an abbreviated trip to Kingston. He said about half of the others said they planned to take later trips.

Liquor Cache Is Taken By Officers

Sheriff's Authorities confiscated a large cache of whiskey, vodka, wine and beer early Sunday morning on U. S. 80 one mile north of Midway.

The forbidden drink was recovered from a car, and the driver was charged with transpoting intoxicating beverages. Taken were 24 cases of beer, 120 4-5 pints of whiskey, 56 ½ pints of whiskey, 24 ½ pints of vodka, 1 pint of vodka and 1 "fifth" of vodka.

SAVE 11¢ Juice
Town House. Grapefruit. Natural Flavor—46-oz. Can
3 for $1

SAVE 2¢ Margarine
Piedmont. Patty—½-Lb. Pkg.
8¢

SAVE on SAFEWAY PRIVATE BRANDS

SAVE 5¢ Meat Pies
Manor House. Frozen.
★ Beef ★ Turkey ★ Chicken ★ Tuna—8-oz. Pkg.
15¢

Get "More for your DOLLAR" on Safeway private brands. These brands carry Safeway's unconditional guarantee and bring savings everyday. If you already know about these wonderful brands you'll want to stock up now. If you have yet to try them, now is a perfect time to do so. Why pay more, why settle for less?

SAVE 10¢ Bleach
White Magic. Liquid—Gallon Plastic
39¢

Safeway has the LOW PRICES

Aurora Tissue White or Assorted Colors. 2 Roll Pack 29¢
Northern Tissue White, Asst'd. Colors. 4 Roll Pack 41¢
Plain Chili Austex. Mighty Beefy. 15-oz. Can 57¢
Beef Stew Austex. Easy to Prepare—15½-oz. Can 41¢
Kleenex Table Napkins. 80-Count Pkg. 27¢
Chunk Tuna Star-Kist. Light Meat. 6½-oz. Can 39¢
Lunch Meat Oscar Mayer. 12-oz. Can 57¢

Sherbet Lucerne Party Pride. ★ Orange ★ Pineapple ★ Lime ★ Raspberry—½-Gallon Ctn. 59¢
Beverages Cragmont. ★ Assorted Flavors ★ Diet Flavors ★ Mixers. (Plus Deposit)—Quart Bottle 2 for 25¢
2% Homo Lucerne. For the whole Family—Gallon Carton 89¢
Half & Half Lucerne. Perfect for Coffee—Quart Ctn. 59¢
Cake Mixes Mrs. Wright's. ★ Lemon ★ Devil's Food ★ Spice ★ White ★ Yellow—19-oz. Box 29¢

Peas with Onions Birdseye. Frozen. 10-oz. Pkg. 33¢
Corn, Peas and Tomatoes. Birdseye. Frozen—10-oz. Pkg. 33¢
Cut Corn In Butter Sauce. Birdseye. Frozen—10-oz. Pkg. 33¢
Hydrox Cookies Sunshine. 11¾-oz. Pkg. 41¢
Dog Food Vigo. Blue or Yellow Label. 16-oz. Can 2 for 21¢
Olive Oil Pompeian—4-oz. Bottle 29¢
Pound Cake All Butter. Sara Lee. Frozen. 12-oz. Pkg. 79¢

YOU CAN BANK ON SAFEWAY

Mountaire Roasting Chicken
Oven Ready. Roast them, Barbecue them or even fry them. U.S.D.A. Inspected . . . Grade "A".
4 to 6-Lb. Avg. —Lb. 39¢

Cube Steaks
Beef. So tender and quick to prepare—Lb. 99¢
Pork Sausage
Wingate. ★ Regular or ★ Hot—1-Lb. Pkg. 3 for $1
Sliced Pork Liver
Good smothered—Lb. 29¢

FRYERS
U.S.D.A. Inspected . . . Grade "A". Know your quality. Whole—Lb. 29¢
(Cut-up U.S.D.A. Inspected—Lb. 35¢)
Bologna
Jumbo. By the piece—Lb. 43¢
Ground Beef
Safeway. Chub Pak. All purpose. 2 Lb. Pkg. 98¢

More Savings at Safeway!
Hair Spray Truly Fine—14-oz. Can 49¢
Liquid Shampoo Truly Fine—8-oz. Bottle 49¢
Aspirin Safeway. Buffered Tablets—100-Count Bottle 39¢
Aspirin Safeway—100-Count Bottle 15¢
Vitamin C Safeway—100 MG 100-Count Bottle 37¢
Vitamins Safeway. Chewable. Multiple—100-Count Bottle 99¢

BARGAINS TO CART AWAY

Bananas
Flavorful and golden ripe. Good in pies, cakes or puddings. —Lb. 10¢

Apples Delicious. Extra Fancy. 3 Lb. Bag 49¢
Oranges Texas finest juice orange. 5 Lb. Bag 49¢
Carrots Waldorf. Crisp, Vitamin rich. 2 Lb. Cello 25¢
Onions Green. Mild, tender. Bunch 2 for 25¢
Greens Collard. Tender, fresh. Bunch 2 for 25¢
Endive or Escarole. Zestful flavor—Each 25¢

Prices Effective Mon., Tues. and Wed., Jan. 23, 24 and 25, in Snyder
We Reserve the Right to Limit Quantities. No Sales to Dealers.

SAFEWAY

© Copyright 1960, Safeway Stores Incorporated.

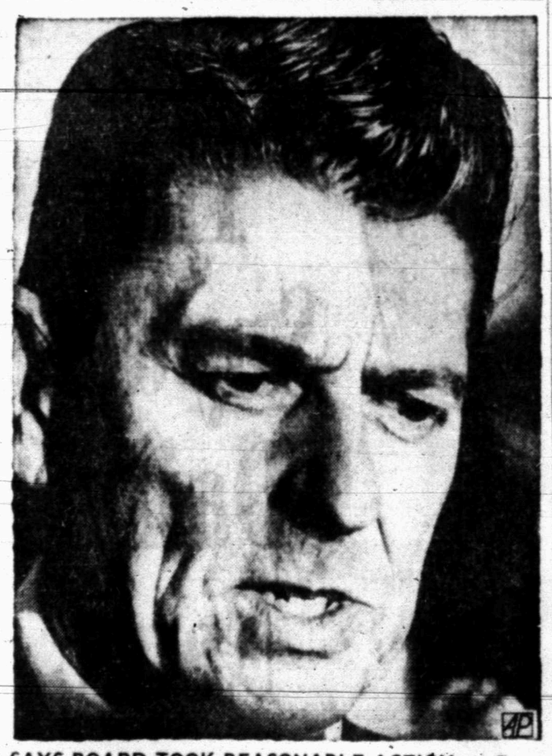

SAYS BOARD TOOK REASONABLE ACTION — Gov. Ronald Reagan tells newsmen at the airport in Los Angeles he thinks the Board of Regents "took a very reasonable action" in the firing of Clark Kerr from his post as President of the University of California. Reagan had attended the meeting in Berkeley but left for Los Angeles before the 14-8 vote was counted. (AP Wirephoto)

Travis Wins Ninth Grade Tournament

Travis thwarted a last half rally by Lamar to take a 52-48 victory and first place in the annual 9th grade basketball tournament held in the Lamar gym Saturday.

Employing the height of Jim Patrick, Wesley Bishop and Merce Hernandez to good advantage, the Blue Devils jumped out front, 15-13, in the first quarter, and shot ahead, 25-18, at halftime.

Patrick was the leading scorer of the game with 24 points. Bishop tossed in 13 points, and Hernandez claimed 11. Lee McNair paced Lamar with 23 points.

Lamar cut the lead to 37-33 in the third period and tied the score once in the last quarter before Travis took command again in the final seconds. Larry Greene scored 7 of his 8 total points for Lamar in the fourth quarter during the Texan rally.

Patrick for Travis and McNair for Lamar both looked good on rebounds, and Hernandez was effective at tipping the ball in on rebounds.

Two Travis and two Lamar boys were named to the All-Tournament team. McNair and Bowden were named for Lamar and Patrick and Bishop represented Travis. In addition Post's Altman, Sweetwater's Teston, and Stamford's Weeks were placed on the team.

Stamford won the consolation trophy, and Sweetwater copped third place.

Sweetwater edged Post, 44-40, in another Saturday tilt. Post closed strong, outscoring the Ponies, 12-8, in the last quarter, but the gap was too much to overcome. Altman pitched in 11 of his 24 points for Post in the last quarter. High scorer for Sweetwater was Teston with 19 points.

TRAVIS 9th (52) — Patrick 9-6-24; Bishop 4-5-13; Hernandez 3-5-11; Carlton 2-0-4; totals 18-16-2.

LAMAR 9th (48) — Bowden 3-1-7; McNair 10-3-23; Levens 2-3-7; Greene 3-2-8; Ator 1-0-2; Wolfe 0-1-1; totals 19-10-48.

SPORTS

Golden Tornadoes Invade Tiger Gym

The big showdown battle in 3-AAA action this week finds Lamesa at Snyder tomorrow night. A loss would virtually eliminate the loser from title contention.

Levelland leads the race after first round action with a perfect 6-0 mark, and Lamesa's only loss in the first round was to Levelland. Snyder dropped tilts to both teams, but can grab at least a share of the crown by defeating the two front-runners in second round action. All of the other teams are out of the race for all practical purposes.

Elsewhere in 3-AAA Tuesday night, Levelland will be at Brownfield while Lake View invades Sweetwater.

Last Friday the Tigers had an open date, but all other teams in the loop saw action. Lamesa took a lopsided 77-49 decision over Sweetwater, Brownfield tipped Lake View 66-62, and Levelland turned back Littlefield 69-49.

Elsewhere on the local scene, the Lamar 8th and 9th grades host Sweetwater in 5 p.m. and 6:30 p.m. tilts today in the Lamar gym. The Travis-Colorado City tilts have been cancelled. Travis gym will be the site for 4:30 p.m. and 5:30 p.m. tussles between the Lamar Red and Lamar Gray and between the Travis Blue and Travis White today. Both games involve 7th grade teams.

3-AAA STANDINGS

TEAM	W	L
Levelland	6	0
Lamesa	5	1
Snyder	4	2
Sweetwater	2	4
Brownfield	2	4
Lake View	2	4
Littlefield	0	6

S'land 5's Ambitious

BY THE ASSOCIATED PRESS

Abilene Christian, which has managed to break even in 14 games, and Arkansas State, tests, undertake ambitious schedules this week with hopes of improving the Southland Conference's basketball prestige.

Abilene Christian meets Southern Illinois, top ranked team in The Associated Press college division poll, at Carbondale, Ill., Friday night and goes to Northern Illinois the next night.

Arkansas State starts a three-game trip tonight at Oglethorpe in Atlanta, Ga., then plays in a tournament at Pineville, La., Thursday and Friday with Northeast Louisiana, Northwestern Louisiana and Louisiana College.

Two other non-conference games are scheduled Saturday: Lamar Tech, 4-12, is at Corpus Christi and Arlington State, 9-8, goes to Texas Wesleyan.

Abilene Christian, Southland champion the last two years, lost its second conference game in three starts 61-55 to Trinity last week. It was the only game involving conference teams.

Trinity, which has won 11 of 13 games this season, is idle this week.

Larry Jeffries of Trinity is the scoring leader with 353 points in 13 games, an average of 27.2 points a game. Trinity also leads in team offense with 89 points per game.

Abilene Christian has the top defense, giving up an average of 68 points.

Tiger Netmen Look Good

Coach Ken McAllister's boys won 6 of 7 matches with Brownfield Saturday, but the girls lost all four of their tennis tussles.

In the No. 1 boys singles, Gordon Stokes defeated Joe Stephens, 7-5, 6-1. Other singles boys matches: Jerry Bell defeated Leonard Farrar, 6-2, 6-1; Wayne Anderson defeated Danny Church, 6-1, 6-2; and Jimmy Gardner defeated Robert Helm, 6-1, 6-1.

In doubles matches, Stokes and Bell teamed up to beat Stephens and Farrar, 6-2, 6-1, and Anderson and Gardner defeated Church and Helm, 6-3, 6-1.

Girls results: Emily Kincaid lost to Janie McNutt, 6-2, 6-0; D'Anna Alexander lost to Cindy Causseaux, 6-1, 6-0; and Patsy Miller lost to Geneva Qualls, 6-1, 6-0.

In girls doubles matches, Miller and Rose Hartley were beaten 6-0, 6-0, by Causseaux and Qualls.

Snyders tennis team hosts Odessa Ector here Feb. 4.

SCORES

BY THE ASSOCIATED PRESS

EAST

Cornell 74, Columbia 40
St. Joseph's, Pa., 85, Penn 78
Army 74, Dartmouth 44
St. John's N.Y., 95, Pitt 66
Penn St. 102, W. Virginia 99
Connecticut 67, Fordham 66
Seton Hall 81, Iona 74, ot
Morehead St. 63, Canisius 62
W. Kentucky 95, LaSalle 86
Holy Cross 70, Springfield 64

SOUTH

Tennessee 56, Florida 42
Marshall 97, Chicago Loy. 81
Georgia Tech 79, Georgia 53
Kentucky 60, Auburn 58
Clemson 70, Va. Tech 68
Alabama 102, Samford 89

MIDWEST

Cincinnati 59, Louisville 58
Michigan 81, Michigan St. 59
Kansas 73, Iowa St. 65
Northwestern 90, Iowa 88
Minnesota 67, Ohio St. 60
Toledo 72, Villanova 65, ot
Xavier, Ohio, 88, Memphis State 78
Hardin-Simmons 94, Okla. 83
Notre Dame 87, Detroit 71
South. Ill. 77, Wichita St. 55
Bowling Gr. 70, W. Mich. 62
Kansas St. 75, Okla. St. 50

SOUTHWEST

Tex. W. 72, Weber, Utah 38
Denver U. 100, Air Force 80
Texas St. 71, McMurray 60
Tex. Tech 63, New Mex. St. 60

Far west

UCLA 119, UC Santa Bar. 75
Brigham 89, New Mexico 73
Utah 93, Wyoming 83
Utah St. 83, Colorado St. 70
Gonzaga 101, Portland 83
Arizona St. 78, L.A. Loyola 70

YOU GOTTA HAVE HEART — Paddy Gould, a New York City nurse, shows the spirit that enabled her to surmount the loss of a leg at age of six. Officials of the Jiminy Peak ski area in Hancock, Mass., were so impressed by Paddy's detetrmination they gave her a season pass. Now she can run the lower slopes, but takes her share of spills. (AP Wirephoto)

Frogs Set Sights High

By JACK DONOVAN
BY THE ASSOCIATED PRESS

Byron Brannon announced last week he would retire at the end of this, his 19th season as basketball coach at Texas Christian.

The announcement came at a time when the Horned Frogs are leading the Southwest Conference with three victories and no defeats. It might be an added incentive for them to give their coach a bowing out championship.

Brannon, 58, more popularly known as Buster, has won six conference titles—four at Texas Christian and two during an 11-year head coaching stint at Rice.

One more championship will bring him even with coach Doc Hayes of Southern Methodist.

This is the first season since TCU's 1959 championship year that it has been in contention for the title. The Frogs end a 17-day layoff Saturday afternoon Arkansas in Fort Worth.

A loss would drop them behind Southern Methodist, 4-1, which has only a non-conference game at Oklahoma City University Wednesday night on tap this week.

A victory could give them momentum to enter a rugged five-game—four on the road — stand in the following two weeks. They meet Southern Methodist at Dallas Jan. 31, go to Rice Feb. 4, return home for Baylor Feb. 7 and travel to Texas Tech Feb. 11 and to Baylor Feb. 14.

Of the Frogs' three victories only one was achieved away from home.

Southern Methodist stayed on the heels of TCU last week by beating Arkansas 69-59 at Fayetteville, but Texas lost ground by losing to Texas A&M 68-59 at College Station.

In the only other game last week, Texas Tech edged New Mexico State 63-60 for the Raiders' third victory in 14 games.

The semester break continues to cut into the schedule this week. Baylor has two games to round out the slate. The Bears face Tarleton State at Stephenville Wednesday and go to Texas Tech for a conference clash Saturday.

Despite Rice's absence from activity last week, the Owls' Bill Doty held onto his all-games scoring lead with 261 points. But Baylor's Jimmy Turner, also idle, has the best per game average of 29.7 points.

Goldie Sellers and Nemiah Wilson both returned kickoffs 100 yards in AFL games last fall. Both played for the Denver Broncos.

LANDRY JUBILANT

Easterners Slug West Stars, 20-10

By FRANK O'REILLY
Associated Press Sports Writer

LOS ANGELES (AP) — Tom Landry, coach of the Dallas Cowboys and the all-stars of the National Football League's Eastern Division, thinks his conference has closed the talent gap with the West—and the Pro Bowl supports his contention.

Landry's Easterners slugged out a 20-10 win over the West in a persistent rain Sunday before 15,062 fans. The success was the second in a row for the East stars, who, a year ago, dumped their Western counterparts, 36-7.

Landry's own Dallas Cowboys made a case for the East just three weeks ago when they came within a whisker of tying Western winner Green Bay in the NFL title game. The Packers prevailed, 34-27, but the Cowboys proved a worthy contender.

Now Landry was a winner and smiled as he praised his team: "We had a fine game. Defensively, we made the key plays and that decided the ballgame. Offensively, we missed a lot of chances, of course, but I thought (quarterback Don) Meredith played well in the first quarter and (quarterback Frank) Ryan played well in the second period. Then, in the second half we lost momentum."

For the first 3 minutes, the East was dominant to the point of embarrassment.

Pittsburgh's Mike Clark opened the scoring with first-period field goals of 18 and 17 yards.

In the second quarter, Cleveland's Ryan hit teammate Gary Collins on a 24-yard pass that put the ball on the two-yard line. Moments later, Johnny Roland of St. Louis smashed through for the score.

Then defensive back Larry Wilson, also of St. Louis, intercepted a pass and Ryan found Collins in the end zone with an 18-yard scoring throw.

Additionally, Clark missed three field goals in the half and, statistically, the East outplayed the West better than 2-1.

The West defense rallied in the second half and the offense moved the ball well, but strong eastern pass rush and three interceptions preserved the lead.

Bruce Gossett of Los Angeles kicked a 27-yard field goal in the third quarter and San Francisco's Ken Willard caught a 51-yard touchdown pass from Bart Starr of Green Bay in the final quarter—but the West never really theatened to pull out a victory.

Despite the West's defeat, Chicago's exciting runner, Gayle Sayers, was voted the outstanding back of the game. The second-year pro from Kansas gained 110 yards in just 11 carries — including a twisting, 52-yard sprint.

Floyd Peters, a nine-year defensive tackle for the Philadelphia Eagles and the East, was named the top lineman, primarily for his intensive pass rush that kept the Western quarterbacks off balance much of the time.

Golfers At Lubbock Meet

The Snyder High School golf team placed 8th in a tournament at Lubbock Saturday during a sandstorm.

Monterey won first place, and Cooper of Abilene placed second. Lubbock Coronado came in third.

Other teams competing in the tourney were Lubbock High, Abilene, Midland, San Angelo, Midland Lee and Levelland.

Coach J. P. Ward listed scores of the Snyder individuals, as follows: Don Copeland 83, Alex LeFeuvre 81, Bill Taylor 90, and Jay Kidd 89.

Russell, Celtics Win In Overtime

BY THE ASSOCIATED PRESS

Sign of the times in the National Basketball Association?

Bill Russell, the man who makes perennial NBA champion Boston go as a player and coach, scored his high of the season, 28 points, in helping the Celtics beat Los Angeles Sunday.

It was tough—121-120 in overtime.

On the other hand, Russell's chief adversary, Wilt Chamberlain, the driving force behind Philadelphia in its effort to unseat Boston, added one to his league record of consecutive field goals made.

It was easy—He didn't even play.

When Chamberlain made 15 baskets in 15 attempts against Los Angeles last Friday night, it was announced the performance gave the star center a record of 27 straight. The streak included the last shot against Detroit Wednesday and 11 against Chicago Thursday.

"That's wrong; it's 28, said Chamberlain. "I hit the last two shots against Detroit."

Sunday, the 76ers announced that the Detroit statistician confirmed Chamberlain's claim.

In other games Sunday, St. Louis edged New York 104-101 and Chicago nipped Baltimore 118-114.

Baltimore topped Los Angeles 126-119, Cincinnati trounced Detroit 122-108 and New York beat St. Louis 124-114 in Saturday's action.

The Celtics' John Havlicek's basket with 34 seconds left tied the game at Boston at 107-107 and sent it into overtime. Then, trailing 121-120, Boston got the ball with 19 seconds remaining, and Larry Siegfried was fouled by the Lakers' Walt Hazzard while attempting a shot. He made both free throws.

Sam Jones led Boston scorers, with 31 points, and Bailey Howell added 23. Jerry West and Elgin Baylor scored 25 each for Los Angeles.

Four players scored 18 points apiece for St. Louis, which took a 52-49 halftime lead on two baskets by Paul Silas and never trailed thereafter. Hitting 18 for the Hawks were Player-Coach Richie Guerin, Bill Bridges, Lou Hudson and Len Wilkens. New York's Walt Bellamy scored a game high of 21, and Willis Reed contributed 18.

Chicago blew an 18-point lead but held on to down Chicago Jack Marin's field goal broke a 114-114 tie, and Jerry Sloan's two shots clinched it for the Bulls.

Ponies Lose 2

DALLAS, Tex. (AP)—Southern Methodist will go into football spring training without two lettermen lineman off its 1966 Southwest Conference championship team. Both ran into academic problems.

Dick Irons of Big Spring and David Graham of Abilene failed to pass enough academic work at mid-term to retain their athletic eligibility. Both are defensive tackles.

Basketball Bruins Still Riding High

By DICK COUCH
Associated Press Sports Writer

If UCLA's prodigious Bruins have trouble getting excited about their trip to Chicago this week, Coach John Wooden probably will be glad to settle for a repeat of last Saturday's letdown.

The top-ranked Bruins ran their unbeaten string to 14 games over the weekend by thrashing Portland 122-57 and California Santa Barbara 119-75.

"We let down a little Saturday," said Wooden — with a straight face.

UCLA should get stiffer arguments from Illinois and Chicago Loyola Friday and Saturday nights in the Windy City, but the ever-cautious Wooden wonders whether his young club might be taking the trip for granted.

UCLA raced to a 10-0 lead over Portland Friday night and breezed home, 7-foot-1 Lew Alcindor leading the way with 27 points Then the Bruins wrecked Santa Barbara's floater defense Saturday night and topped the century mark for the seventh time.

"We felt the only way to defend against them was to let one of their men go," said Santa Barbara pilot Ralph Barkey. Lucious Allen, the man most often free as the Gauchos concentrated on blanketing Alcinmore than Large Lew.

The Bruins meet Illinois in the nightcap of Friday night doubleheader after Chicago Loyola and Brigham Young collide in the opener. Saturday, they try to avenge last season's 102-96 overtime loss to Loyola in part of a tripleheader that also pits Brigham Young against sixth-ranked Texas Western and Illinois against Notre Dame.

While UCLA was running up points last weekend, three other national powers — No. 2 Louisville, No. 8 Florida and No. 9 New Mexico — were running aground.

Gordon Smith's 20-foot jump shot with five seconds to play lifted Cincinnati past Louisville 59-58, tightening the Missouri Valley Conference race. The Cardinals, now 15-2 over-all, still lead the MVC with a 4-1 mark, but Wichita, 3-1, Tulsa, 2-1, Cincy, 3-2, and Bradley, 3-3, all are within range.

Tennessee led by Ron Widby's 13 points and a tenacious defense, subdued Florida 56-42 for its second victory over the Gators in six days. The Vols, who trail first-place Vanderbilt by one-half game in the Southeastern Conference, visit Kentucky tonight while the Gators try to rebound at Georgia.

Brigham Young trimmed New Mexico 89-73, extending the Lobos losing streak to four games, as 6-foot-11 Jim Eakins scored 15 of his 21 points in the first half. The victory gave the Cougars a 4-0 Western Athletic Conference mark.

Texas Western, 12-2, humiliated Weber State 72-38 and seventh-ranked Kansas, 12-3, topped Iowa State 73-65. Third-ranked Houston, No. 4 North Carolina, No. 5 Princeton and No. 10 Providence were idle.

Unbeaten Toledo came from behind in regulation play and trimmed Villanova 72-65 in overtime for its 10th victory; once-beaten Western Kentucky ran its winning string to 14 by downing LaSalle 95-86 and Southern Illinois, the nation's top small college team, toppled Wichita 77-55.

for all your printing needs

Feather Printing Co.

Phone HI 3-6331 2107 25th St.

I DON'T WANT TO ROUGH IT AT NIGHT

Not this fearless hunter. He's a tiger in the fields by day, but when evening comes, he wants "all electric" comfort and he won't settle for less. He lives in the city but he hunts in the "country". Electricty furnished by the MIDWEST ELECTRIC COOPERATIVE lets him enjoy all the comforts of home in his happy hunting grounds.

Whether it's a fishing camp, motel, hunting lodge or rural retreat, with rural electrification, he is certain to bag a world of comfort after the hunt. MIDWEST ELECTRIC COOPERATIVE makes vacation areas more inviting while Helping Texas Grow.

MIDWEST ELECTRIC COOPERATIVE

ROBY SNYDER

WHO COULD HAVE THROWN THAT?

Year May Bring Congress More Words Than Action

By JAMES MARLOW
AP News Analyst

WASHINGTON (AP) — The Republicans were a pretty quiet bunch in 1965, the year after their election disaster when the Democrats outnumbered them 295 to 140 in the House and 67 to 33 in the Senate.

They were practically speechless and for want of ideas the Republican House leaders went around trying to pick outsiders' brains. They set up task forces to give them a talking point.

Gradually, they regained their speech but not their gusto until the 1966 elections in which they did better, particularly in the House where they picked up an additional 47 seats. They picked up three in the Senate.

They're still the minority party — the Democrats outnumber them 248 to 187 in the House, 64 to 36 in the Senate — but you might not think so to listen to them now.

For example, the Republican House and Senate leaders — Rep. Gerald R. Ford and Sen. Everett M. Dirksen — have just tried to match President Johnson's State of the Union message with one of their own.

It was a very ambitious message and you might get the impression from listening to it, at least Ford's part of it, that the Republicans were the majority party now and were running Congress.

They might very well be able to if they formed a coalition with the Southern Democrats — or could get the Southerners to form such a coalition — although Ford pooh-poohed the thought of it.

He said: "Cynics may call every Republican victory in this Congress a coalition. Let's meet that issue head-on, right now.

"By definition, coalition requires advance consultation and ultimate compromise of conviction to win a legislative victory."

At least that's what he said, although a coalition doesn't have to mean any such thing. And just about two weeks ago the Republicans and Southern Democrats formed their first coalition of the year, whether or not they consulted beforehand.

It was the Republicans and Southern Democrats who, by teaming up on the crucial vote, were able to prevent Rep. Adam Clayton Powell, the Harlem preacher and man-about-town, from taking his seat in the House.

Not one Republican voted in Powell's favor.

But, even with a coalition, Ford will have a tough time trying to translate into reality the various ideas he tossed off in his part of the Republican State of the Union message.

He stuck to domestic problems. Dirksen, who left that field to Ford and concentrated very hawkish on Vietnam. On that problem he backed up Johnson, which is more than some Democrats do.

Ford tried to give the impression that the Johnson administration and the Democratic leadership is tired and out of step with the times.

Since the early 1960s, he said, "the years have slipped by and now Americans in 1967 see the decade that dawned in hope fading into frustration and failure, bafflement and boredom."

Then he outlined at least 31 different steps that need to be taken, none of which the outnumbered Republicans could put over unless enough Democrats joined them.

Ford sounded energetic but most of what he said looks like wishful thinking. Democrats want to get elected in 1968 and they can't afford to spend the next two years helping the Republicans put over their program.

But at the same time, if the Republican-Southern Democratic coalition in the Powell case is a taste of things to come, Johnson's programs are in for a wretched time, too.

This year in Congress looks like more talk than action.

Junior Editors Quiz on FLIES

QUESTION: *Are any flies useful?*

• • •

ANSWER: Flies are usually thought of as pesky, irritating little busybodies who do nobody any good. Many of the different kinds, such as the house fly, can be described in just that way. Others, like the horse fly, are even worse, giving a painful bite. Some kinds can carry disease, first biting a diseased animal and carrying the infection to another, healthy animal. In spite of this, scientists tell us that most flies are harmless and some kinds are definitely useful, since they destroy other insects which are harmful to mankind. One of these "good" flies is the tachinid, the larvae of which destroy the harmful gypsy moth. Another is the syrphid, whose larvae destroy aphid and scale insects. The little fruit fly, although it damages some fruit, is highly important to scientific research because it can be raised very easily and breeds so fast. The life cycle is only two weeks; therefore many breeding experiments can be carried on and much knowledge gained.

• • • 1-23

(Gerri Ann Mountjoy of Bremerton, Wash., wins this week's grand prize of a 15-volume set of Compton's Pictured Encyclopedia for this question. Mail yours on a postcard to Junior Editors in care of this newspaper.)

Jumping To Conclusions With Boyle

By HAL BOYLE

NEW YORK (AP) — Jumping to conclusions:

Eight out of 10 American husbands—old jokes to the contrary — actually get along with their mothers-in-law about as well as they do their wives.

You can always tell a poor neighborhood by the fact the young couples in it buy the most expensive-looking baby carriages.

If the authorities in any high school issued a decree that girl students had to wear miniskirts as a uniform, most of the girls would immediately show up in hoop skirts.

The only real fun I know of in attending a big public dinner is to place side bets on which of the famous people on the dais will fall asleep first.

Have adenoids gone out of style? You hardly ever hear them mentioned any more.

A cocktail party never really comes alive until they run out of coat hangers and have to start piling things on the beds.

Pickpockets are usually lousy lovers and their girl friends constantly cheat on them.

Even in the hottest weather, no U.S. Supreme Court justice has ever had the courage to go into court wearing nothing but his underwear under his dark robe. But why not? The old Greeks and Romans did.

Cops say the cheapest crooks today are those who try to live it up on stolen credit cards.

I always suspect that a guy who uses a first initial, a three-syllable second name and a two-syllable last name—for instance one such as J. Bellington Bilker—is a con man at heart. However, over the years, a surprising number of them have headed philanthropic foundations.

There is no case on record of a man falling head over heels in love at first sight with a girl wearing a purple dress.

The only sure thing about sex is that there is less of it than there is talk about it. The same thing is true of rain.

The quickest way to shorten the war in Vietnam might be to hire Vince Lombardi of the Green Bay Packers as offensive coach.

An old-fashioned husband is one who knows where the refrigerator is in the kitchen, but has no idea how many burners there are on the stove.

When you apply for a bank loan nowadays, the fellow behind the desk is likely to ask, "Are you planning to buy a new car, or just making a visit to your dentist?"

The seasons are really getting confusing. It is now possible to see the first robin of spring before viewing the final football game left over from last year.

Princess Of Greece Arrives In Dallas

DALLAS (AP) — Princess Irene of Greece arrived in this Texas city Sunday night for a four-day stay revolving around her favorite avocation—music.

The princess will attend two concerts here by her friend and teacher, Gina Bachauer. The concerts, both with the Dallas Symphony Orchestra, will be tonight and Tuesday afternoon.

CROSSWORD PUZZLE

ACROSS
1. Water bottle
7. Pass on information
12. King of the fairies
13. Overhead
14. Disobeyed
15. Pecan
16. Sun god
17. Greensward
19. Old cloth measure
20. Historical period
22. Looped knot
24. Tablelanc
26. Bodily
30. Gymnast
32. Period of time
33. Fr. friend
34. Some
35. Collide
38. Golf instructor
40. Alternative
41. Utopian
43. Steal
47. Courtyard
48. Attractiveness
49. Corundum
50. Restored to health

DOWN
1. Edible fish
2. Mr. Lincoln
3. Stimulate
4. Melody in a cantata
5. Opponent
6. Extremities
7. Haphazard
8. Oil-yielding tree
9. Theater box
10. Grandparental
11. Shout
18. Hautboy
20. Ancient wine vessel
21. Achieve
23. Method
25. In the style of
26. Prod
27. Weepy
28. Form of John
29. Catch phrase
31. Hire
35. Matuffe
36. Human frailty
37. Measure out
39. Colorful fish
40. Earthenware pot
42. Zephyr
44. Fr. island
45. Prior to
46. Primary color

C	R	A	M		A	L	O	F	T		
H	E	R	E		C	A	N	A	R	D	
O	V	A	L		A	V	E	N	U	E	S
R	U	B		I	C	E	S		A	P	E
D	E	S	P	A	I	R		S	N	O	W
			A	M	A		M	I	T	T	S
A	C	E	R	B		F	E	Z			
B	A	N	K		L	O	W	E	R	E	D
E	R	I		M	A	R	L		A	X	E
D	E	G	R	A	D	E		R	I	O	T
	S	M	I	T	E	S		U	N	D	E
		A	G	E	N	T		E	Y	E	R

SOLUTION OF SATURDAY'S PUZZLE

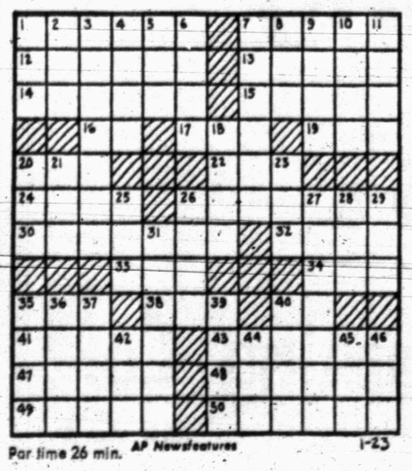

Par time 26 min. AP Newsfeatures 1-23

MARY WORTH

NANCY

JOE PALOOKA

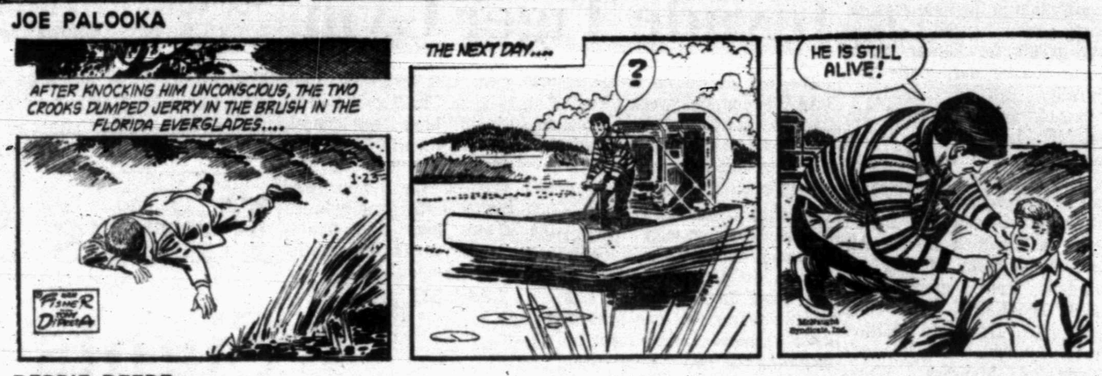

DEBBIE DEERE

REX MORGAN

KERRY DRAKE

WAYOUT

DENNIS THE MENACE

GRANDMA

'Dead Sea' Found Off N. Carolina

BEAUFORT, N.C. (AP) — A small "dead sea" of poisonous and polluted water was accidentally discovered recently off North Carolina.

Duke University scientists say the basin, four miles northeast of Morehead City, is only the fourth known major area in the world's oceans where nature has so pulluted the water that animal life is nonexistent.

The other three are a basin off Venezuela, some of the Norwegian fjords and the Black Sea.

Dr. Robert Menzles, marine biologist and professor of zoology at Duke, said increased industrial wastes or other organic materials could easily upset the precarious balance of oxygen content of additional areas along the North Carolina coast.

Menzles said the necessary studies of current flow and distribution of nutrients and oxygen in the water are "fairly simple" and should be considered before industrial development of the Cape Lookout area.

The small "dead sea" is under 20 to 30 feet of bright blue sea water. The polluted area was discovered by accident by scientists aboard Duke's research vessel Eastward.

Menzles suggested that an opening might be cut through a sand bar separating the blight area from the oxygenated waters of the Atlantic to correct the pollution.

"Once oxygen is present it is safe to predict that the ocean floor will be quickly populated by species of animal life of benefit to man, such as clams and shrimp," Menzles added.

If the polluted area is altered with fresh currents, it would provide a natural laboratory for studying the ways and order in which animal life develops as well as growth rates of the population.

Podgorny's Quarters Rich In History

ROME (AP) —When Soviet President Nikolai Podgorny arrives in Rome Tuesday for a state visit, he will sleep in a bed used by Presidents Dwight D. Eisenhower and Charles de Gaulle but not by Adolf Hiter.

Podgorny will be lodged in Imperial Suite No. 1 of the 400-year-old Quirinal Palace, a seven-room suite in which Kaiser Wilhelm II was a guest just before World War I and in which President Woodrow Wilson stayed just after the war.

When Hitler came to visit Benito Mussolini in 1938, he was considered too important even for the imperial suite. He was given the crown prince's apartment.

Paris Shows Spring Frocks With Hemlines Still Higher

By LUCIE NOEL

PARIS (AP) — The Paris spring and summer fashion collections opened today with Esterel and Feraud both hiking the hemline three to five inches above the knees.

Esterel delighted his audience by showing skinny narrow afghan or rajah pants with couturier styled dresses. The costume did double duty. First worn as a hostess outfit, the pants were discarded and the dress was paraded for town wear with small brimmed millinery, gloves and handbag.

Esterel introduces his collection with two "rhythms" — the first for street and city wear, the second "a little mad," he says, for sports.

The city line follows a soft flowing flared silhouette. A bright red coat dress has cornet pockets and a pointed cowl collar in the front. A navy sheath and jacket are lined in lemon yellow and are softly tailored. Cinnamon, almond green, chef's mustard and navy blue are worked out with color contrasts or just plain.

Esterel concentrates on sail-stockings, automobile racing, cycling, beachwear and riding with different styles for each sport. Bermudas for cycling are laced up the sides, or skin tight and very brief. In beachwear he "dresses" bikinis with contrasting trousered legs, leaving the frilly-or-plain or bicolor G-string triangles outside, achieving a bizarre effect. His cycling costume is best of all, in scarlet with the pants banded at the ankles, and a peaked cap of the same wool worn back to front. A matching red battle jacket reveals a skinny ribbed white sweater.

Louis Féraud concentrates on the young teen-ager and unless you're built that way, his clothes are not for you. But they spell charm. He favors stripes all the way, from top to toe, and his socks repeat the stripes in the dress or suit.

Feraud focuses on the leg, dressing it in a variety of ways, from plain hand-crochet style stockings to gaily striped hose on a white ground. His collection may be called a miniskirt line

Soviets Nix Move For Talks

MOSCOW (AP) — The United States offered today to cooperate with the Soviet Union in solving some urgent world problems but was told that Vietnam is an obstacle.

The offer from President Johnson was conveyed by the new U.S. ambassador, Llewellyn E. Thompson, as he presented his credentials in an ornate Kremlin hall to Soviet President Nikolai V. Podgorny.

Podgorny received Thompson with a friendly speech. He said his country would like to improve relations with Washington and work together on world problems, a U.S. embassy spokesman reported.

But Podgorny said difficulties are created by intervention in other nations' affairs. The spokesman said Podgorny mentioned Vietnam without directly repeating Soviet accusations of American aggression there.

After the exchange of speeches, Podgorny and Thompson sat down over coffee with a few advisers and discussed world affairs and Soviet-American relations for an hour. The American spokesman called it "substantive" without disclosing details.

The spokesman said, however, that some points in a written message from Johnson to the Soviet government were conveyed during the private discussion. The message itself has not been delivered by Thompson, who plans to hand it to Premier Alexei N. Kosygin.

The message is understood to be a step in U.S. efforts to prevent a Soviet-American race to build antiballistic-missile defenses. Some talks on the subject have already been held by Soviet Ambassador Anatoly F. Dobrynin in Washington.

More Savings

with LOW PRICES and FRONTIER STAMPS plus FULL SERVICE SHOPPING at

Furr's SUPER MARKETS

PEACHES Tre Ripe Syrup Packed No. 2½ Can 19c

SPAM Luncheon Meat 12 Oz. Can 45c

POT PIES Morton's Fresh Frozen, Chicken, Beef, Turkey 8 Oz. Pkg. 19c

Fruit Cocktail Hunt's 300 Can 19c

DOUBLE FRONTIER STAMPS on Wednesday with $2.50 purchase or more

PICNICS Hickory Smoked Lb. 27c

PORK CHOPS ¼ Loin, Includes Loin Chops, Centers & First Cuts, Lb. 67c

SAUSAGE Pork ..... 2 Lb. Pkg. 87c

Lean First Cuts PORK CHOPS Lb. ... 47c
Lean Boston Butts PORK STEAK Lb. ... 47c
Lean Boston Butt PORK ROAST Lb. ... 47c
Lean Shoulder Cut PORK ROAST Lb. ... 37c
Lean & Meaty SPARE RIBS Lb. 37c
Fresh Sliced PORK LIVER Lb. 17c

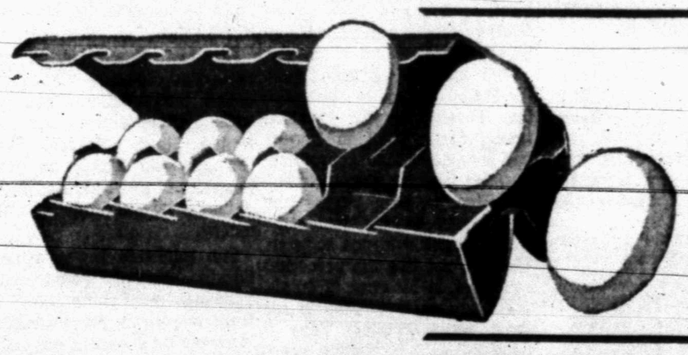

EGGS Farm Pac U.S.D.A. Grade "A" Medium Doz. 45c

TEA BAGS LIPTON'S 48 Ct. Pkg. 59c

Biscuits Food Club 10 Count ..... 4 FOR 29c

Fresh Produce For Better Health

PINEAPPLE JUICE Libby's 46 Oz. Can 25c

APPLES Washington Red Delicious Lb. 19c

Potatoes Russets 10 Lb. Bag 49c

REYNOLDS FOIL
STANDARD, 25 Ft. 35c
ECONOMY, 75 Ft. 83c
GIANT, 200 Ft. $1.98
HEAVY DUTY, 25 Ft. 69c

FLOUR Pillsbury 10-Lb. Bag $1.29

PLEDGE Johnson's 7 Oz. Can 59c
TUNA Star Kist Chunk Style, Can ..... 3 For $1.00
GREEN CUT Food Club, Cut No. 303 Can 19c
TOMATOES Hunt's Solid Pack No. 300 Can 19c
CAKE MIX Duncan Hines, Assorted Flavors, Pkg. 35c
GLO COAT Johnson's 46 Oz. Can $1.29
KLEAR WAX Johnson's 27 Oz. Can 89c
KETCHUP Heinz 26 Oz. Bottle 39c

General Merchandise

Notebook Paper 300 Count 41c

CREST Family Size Toothpaste Reg. 79c 59c

Cough Syrup, Reg. $1.59 ROMILAR $1.19
Valiant ASPIRIN 100's ... 19c
Dusting Powder POND'S Reg. 79c 49c
80 Count COETS Reg. 49c .. 39c

"FURR'S FROZEN FOOD SPECIALS"

Ore Ida, Fresh Frozen TATER TOTS 2-Lb. Pkg. 39c
Campbell's, Fresh Frozen POTATO SOUP 10½ Oz. Can 19c
Top Frost, Fresh Frozen ONIONS RINGS 7 Oz. Pkg. ... 25c
Morton, Fresh Frozen, Mince or PUMPKIN PIES Each .. 29c

OKRA Top Frost Cut Fresh Frozen 10 Oz. Pkg. 15c

Furr's SUPER MARKETS

READ USE CLASSIFIED ADS for fast results

CLASSIFIED ADVERTISING RATES & SCHEDULE

15 WORD MINIMUM

1 day per word	6c
2 days per word	11c
3 days per word	15c
4 days per word	18c
5 days per word	20c
6th day	22c
Legals, per day	6c
Card of Thanks, per word	6c

Each additional day 2c per word.

These rates for consecutive insertions only. All ads are cash unless customer has an established credit account with The Snyder Daily News. No refund will be made on an ad after appearing in paper. The Publisher is not responsible for copy omissions, typographical errors or any unintentional error that may occur further than to correct it in the next issue after it is brought to his attention.

ERRORS

The Daily News can not be responsible for more than one incorrect insertion. Claims cannot be considered unless made within three days from date of publication. No allowance can be made when errors do not materially affect the value of the advertisement. All out of town orders must be accompanied by cash, check or money order.

Deadline 4:30 p.m. Monday through Friday, prior to day of publication.

Deadline Sunday, 4:30 p.m. Friday.

BUTANE

CALL SEURRY Butane Company HI 3-3721 for prompt gas delivery. Sales and domestic and commercial appliances.

ANNOUNCEMENTS A

SPECIAL NOTICES A-2

JANUARY SPECIALS
PERMANENTS

Reg. $7.50 ..... 5.50
Reg. $12.50 ..... 7.50

Bleach & Toner
Reg. $10.00 ..... 7.50

Frosting & Toner
Reg. $10.00 ..... 7.50
Soapcaps Reg. $3.50 .. 2.50
Lash & Brow Dye 75c
Manicures 75c

CHARLES & SUE'S
School of Beauty
2207 Ave. S HI 3-9377

CARD OF THANKS A-3

TO ALL who were so kind and thoughtful to us in the hour of our sorrow at the passing of our dear mother, we wish to express our heartfelt thanks. Our special thanks go to the hospital staff and Dr. Dillaha. The beautiful floral offerings will always be remembered. May God bless all of you.
The Pylant Family.

AUTOMOBILES B

AUTOS FOR SALE. B-1

FOR SALE: 1953 Chevrolet. Call HI 3-7565.

FOR SALE: 1962 Dodge 4 door, 6 cylinder, air conditioned looks and runs good. Ideal for work or school car. HI 3-5863 or see at 2805 Ave. Q. $350.

AUTO SERVICE B-5

RENT A CAR
By Day Or Week
Air Conditioned
Bill Wilson Leasing Corp.
E. Hiway HI 3-6351

BUSINESS SERVICES D

MISCELLANEOUS D-26

A-1 ELECTRONICS
2401 Ave. T
COMPLETE WATER PUMP SERVICE

EMPLOYMENT E

HELP WANTED MALE E-1

WANTED — Man who likes to work with boys for circulation work. Must have High School Education and good references. Apply at The Snyder Daily News.

HELP WANTED FEMALE E-2

ARE YOU LOOKING?

For a good-paying part-time job? Avon offers a marvelous opportunity.

Write Avon, Box 1174, San Angelo, Texas.

HELP WANTED MISC. E-3

WANTED: COUPLE to manage apartments, living quarters and all utilities furnished manager. Prefer retired couple. Call HI 3-3566. Sat. afternoon and Sunday.

SALESMEN-AGENTS E-4

Up to $16,000 IN A YEAR, plus starting bonus of $1,000 for men over 30. Take over Snyder territory. Air mail confidential letter to President, Dept. PM, Box 52 Ft. Worth, Tex. 76101.

WOMAN'S COLUMN H

ANTIQUES-ART GOODS H-1

ANTIQUE SALE

Now thru Jan. 31st. 20 to 50% discount on all merchandise in our shop. No reproductions. Open evenings by appointment.

LOU'S ANTIQUES, E. Hwy. 80
Big Spring AM 7-8338

WOMAN'S COLUMN H

CHILD CARE H-3

WOULD LIKE to keep children in my home. Reasonable rates. HI 3-4778.

MISCELLANEOUS H-7

IRONING AND babysitting wanted. 414 30th.

FARMER'S EXCHANGE J

FARM EQUIPMENT J-1

Used 6 Ft.
BUSH HOG
Rotary Cutter
3 Pt. Hitch **$300.00**
WILSON TRACTORS
Your Ford Tractor Dealer
East Highway Phone HI 3-6351

ONE Year old 3 point hitch John Deere 4 disc plow. HI 3-4077.

GRAIN, HAY, FEED J-2

HYGARI BUNDLES for sale. Call HI 3-7835.

BUNDLE HYGARI for sale. 10c bundle. HI 3-3360.

LIVESTOCK J-3

FOR SALE: Milking Short Horn Bulls and Heifers. Homer Huddleston, Star Rt. Post, Texas.

MISCELLANEOUS J-6

FOR SALE!
MASSEY FERGUSON 65 Model 61. New motor, 4 new tires, power steering. Also 85 acres land 6½ miles S.E. Snyder. HI 3-5793 after 3:00 p.m.

MERCHANDISE K

HOUSEHOLD GOODS K-4

COMPLETE 3 ROOM HOUSE FULL FURNITURE
$199.95

Platform Rockers $17.88
5 Piece Deluxe Dinette $48.00 wt
7 Piece Deluxe Dinette $68.00 wt
5 Piece Living Room Suite Sofa, Chair, 2 Step Tables, 1 Coffee Table ..... $99.95 wt
4 Piece Curved Sectional 100% Nylon Cover ..... $168.00 wt
Used 2 Pc. Living Room Suites ..... $5.00 & up

No Money Down,
Up to 36 Months to Pay
HOYT FURNITURE & APPLIANCE
2112 25th St. — HI 3-4143

MISCELLANEOUS K-11

SPOTS BEFORE your eyes-on your new carpet-remove them with Blue Lustre. Rent electric shampooer $1. Clark Lumber Co.

THE EXCHANGE

Morris Light, Rt. 2, Hermleigh, MO3-2219, has for sale Whirlwind Terracing machine on rubber. "Service"—$150.00; 9' Holme plow, rubber tires, $150.00 and 6' John Deere one way on steel.

Call Allen Bro. Motor Co., HI 3-6462 for a 1952 model White 5 ton motor newly redon, fair tires, 5 speed transmission with 2 speed axel.

FORREST W. BEAVERS
Realtor, Insurance & Loans
103 Brownfield Bldg.
Phone HI 3-9472

50% OFF
Waltham Lifetime Guarantee
WATCHES
LANE BARBER SHOP
308 East Highway

A-1 ELECTRONICS
2401 Ave. T
Phone HI 3-7635
USED T.V.'S
17", 19", 21"
NEW TV's Emerson Color and Black & White
Ask about our picture tube special on remanufactured tubes.

WANTED TO BUY K-14

WANTED TO buy used Cedar Chest. Call HI 3-4844.

TRAILER HOUSES K-16

1962 MODEL MOBIL home 50 x 10. $2500.00. Nicely furnished. Call HI 3-9923.

USE CLASSIFIED

RENTALS L

FURNISHED APTS. L-3

TWO ROOM and three-room furnished apartments. Also two bedrom apartments with or without T.V. Jack & Jack Realty. HI 3-3457 or HI 3-3566.

FURNISHED DUPLEX, two bedroom, walk-in closets, washer connection, large rooms and good beds. HI 3-3486.

UNFURNISHED APTS. L-4

NICE CLEAN newly painted 3 room apartment. Inquire 2001 30th, HI 3-4864.

FURNISHED HOUSES L-5

THREE—Two bedroom furnished houses, bills paid. Southwest and Southeast Snyder. Call HI 3-3567 or HI 3-4428.

FOR RENT FURNISHED

3 bedroom and 2 bath. 2 car garage. 2300 37th. Call
RUSSELL JONES
Lubbock, Texas
PO 3-6151

RENTALS L

UNFURNISHED HOUSES L-6

TWO BEDROOM house for rent. Call HI 3-4544.

TWO BEDROOM, floor furnace, plumbed for washer. 708 30th. HI 3-4586.

THREE BEDROOM house, 125 20th Place. Call Colorado Clay RA8-3767.

TWO BEDROOM house fenced backyard, good location. Call HI 3-4538.

THREE BEDROOM, 2 bath, 6 ft. redwood fence, garage, plumbed for washer and dryer, 6 closets. Like new. HI 3-6445.

TWO BEDROOM, redecorated, carpet, fence. 312 36th. $65.00 monthly.

REAL ESTATE M

HOUSES FOR SALE M-2

BUYING? OR SELLING?

Houses refinished like new:
513 35th St. ..... $37.18 per month
501 32nd St. ..... 44.97 per month
416 28th St. ..... 55.46 per month
1408 19th St. ..... 47.97 per month
Plus taxes and insurance

Good 3 bedroom, 2 bath house, west, outside city limits.

120 acres, 4-4 inch wells, 18 acres of cotton, 13 acres of altalfa rest in bermuda.

5—80 acre tracts for sale . . . close in.

Good, going helpy-selfy laundry . . . good location, $3,500.00.

320 acres—$160.00 per acre, good cotton allotment, good house.

4 sections grassland at Barnhart, Texas —GOOD.

FORREST W. BEAVERS
Realtor, Insurance & Loans
103 Brownfield Bldg.
Phone HI 3-9472
Virginia Elme HI 3-3713
Forrest Beavers HI 3-4467

HOUSE FOR SALE By owner. 3002 37th St. Call HI 3-5283.

REAL ESTATE M

HOUSES FOR SALE M-2

HURRY—HURRY—HURRY

FHA Down payments on Commissioner held houses are going to 3% down on all properties up to $15,000. If you are planning to buy without down payment act soon.

We have four 3 bdrm. homes and two 2 bdrm. homes in West area & several three bedroom with 1½ baths & good inventory of 2 bdrm. in East area.

2. All brick three bdrm. & 1½ baths in East will trade for large 2 bdrm. in East or West.

3. Three bdrm. with good carpet; will take car as equity. Mo. pmts. $63 & 4½% int. on loan.

4. Need listings on large homes in Colonial Hill area — have qualified buyers.

JACK & JACK REALTY
611 East Hwy. Ph. HI 3-3452
Night HI 3-3566

NORTHEAST SNYDER . . refinished house . . fenced back yard . . attractive home . . 123 Milburn . . nothing down . payments only $42.00 monthly.

SOUTHWEST SNYDER . . three bedrooms . . central heating and air conditioning . . close to all schools . . no down payment . . lowest interest rate on loan . . 3405 Irving . . payments $84.00 monthly.

SOUTH SNYDER . . close to shopping center . . has been refinished . . three bedrooms . . good heating system . . and ducted in air conditioning . . 4008 Ave. U . . nothing down . . payments $56.00 mo.

EAST SNYDER . . owner leaving town . . three bedrooms . . two baths . . den . . payments $89.00 month . . close to East Elementary school . . can move someone in at once.

EAST SNYDER . . three bedrooms . . attractive house . . nothing down . . payments $62.00 monthly . . 3008 Ave. E.

NORTH CENTRAL SNYDER . . storm cellar . . large lot . . three bedroom house . . large rooms . . has been refinished . . nothing down . . payments $60.00 monthly . . 1408 19th Street.

WE HAVE A GOOD LISTING ON BUILDINGS TO RENT AND COMMERCIAL PROPERTY TO SELL.

STEVENSON REAL ESTATE
South Side Of Square
Business Phone: HI 3-5612
Home — HI 3-4528
Wilson Bright — HI 3-6137

NOW'S the time to—
BUY A HOME

"Two" very good equity buys. "Bargain" older home. Two bedroom with furniture. Ideal for retired couple or young married. Priced $2000.00.

"West" choice location. Close to all schools and churches. Very attractive, 3 bedroom, large den. 100% loan.

"Towle" addition, large 2 bedroom, huge den. Corner lot, carpet, completely re-done. $150.00 down $82.00 mo.

"Wide 42nd" Street, 3 bedroom, all brick, fenced, central heat, washer and dryer connections. No down $80.00 mo.

"Large" 4 bedroom, 3 bath, prestige home with every luxury item. Shown by appointment.

"Three" and huge den. Big, roomy, completely re-done with many exclusive features.

Let us build to suit you. "Choice lots."

BROWNING REALTY
1906 26th St.
Phone HI 3-6306 Night HI 3-3158

REAL ESTATE M

HOUSES FOR SALE M-2

CEMENT BLOCK building built for 2 apartments, windows, furniture, etc. constructed by veterans. Could be made into a paying proposition by someone desiring rental property or having other use for the building. Can be bought for only $1200. Location at 807 25th. St. See Jack & Jack Realty 611 East Highway. Phone HI 3-3452.

TWO BEDROOM home, attached garage, fenced back yard, plumbed for washer, air-conditioned. Will trade $5000.00 equity for Trailer house, acreage or anything of value. Payments $59.00 monthly, 6% interest, 5 years on loan. HI 3-3040 before 5:00 week-days.

FOR SALE BY OWNER

Nice clean two-bedroom home, carpet, new hot water heater & floor furnace, air in each room. Equity buy, or can get new loan with low payments. Call HI 3-6444 after 5 p.m. week days, any time Sunday.

FOR SALE BY OWNER

Two bedroom and den. Tile bath, new venta hood in kitchen. Plenty of closets. Excellent condition. $150.00 down and pick up established loan. Payments $61.00. 3749 Rose Circle after 4:30 p.m. weekdays.

Westridge: 4 Bedroom, 3 Bath, Formal Dining room, Beautiful den with Fireplace, Double Garage, Fenced, All Built Ins. Shown by Appointment.

3102 Ave. W; 3 Bdrm., New Carpet, Fenced, Large Store House, Payments $68.00.

3208 42nd St. Large 3 Bedroom Brick, Some Carpet, Central Heat & Air, Fenced yard. No Down Payment With only $79.00 Mo.

3000 38th No Dn. $61.00 Mo.

3008 Ave. E No. Dn. $60 Mo.

123 Milburn No Dn. $40.00 mo.

1803 39th No Dn. $44.00 mo.

405 20th No Dn. $50.00 mo.

3804 Noble No Dn. $44.00 mo.

MERLE NEWTON REALTY
3311 Ave. S Ph. HI 3-6928
NIGHT Phone HI 3-6928

1. 3102 Ave. W, three bedroom, carpeted and fenced. $150. down. Total price of $9,200.

2. Ideally located, 2708 37th St., two bedroom, den, storm cellar, fenced. $150. down.

3. Quiet Neighborhood, clean two bedroom, large den, double garage, brick, equity buy. Reasonable payments.

4. 3201 40th St., two bedroom and den, dishwasher, carpeted. $150. down.

5. Three bedroom and den, 3109 40th St. $150.00 down payment. $73.00 monthly. Total Price $9500.00.

6. 3402—Irving, 3 bedroom, $85. Monthly payments. $150 down.

7. FOR RENT—3 bedroom—3726 Ave U. $80.00 month.

8. Choice building site, Colonial Hills, your plans or ours.

TEAL REAL ESTATE
Building Contractor
4201½ Ave. S.
Office: HI 3-4133
Night: Dillard Teal HI 3-4133

FOR SALE-TRADE M-11

WILL TRADE equity for trailer house or sell at good price. Large equity and 4½ G. I. loan. 3725 Avondale. Call HI 3-7208 after 5 p.m.

ACREAGE M-14

FIFTY ACRES good farmland. 12 miles northeast of Snyder. Phone HI 3-6975.

BUY OR SELL THROUGH CLASSIFIED ADS—

OK
LES FRANCIS
O.K. Corral

1962 MERCURY
Commuter Station Wagon, 6 psng., 390 V-8, Cruise-o-Matic, Power Steering, Power Brakes, Radio, Heater, Factory Air. This is a local one owner car, Low Mileage, Clean, OK Warranty **$995**

1959 OLDSMOBILE
Dynamic 88, 4 Door, Extra Clean, Local One Owner Power & Factory Air, OK Warranty **$695**

1963 CHEVROLET
Corvair Monza Coupe, 4 Speed, 110 hp. Engine, Good Economical Transportation **$695**

1959 CHEVROLET
Bel Air, 4 Door, 2 Tone, V-8, Powerglide, Local One Owner **$395**

Plus 4 Good Pickups and 4 Other Good Cars To Choose From.

LES FRANCIS
CHEVROLET
25th & Ave. H HI 3-5456

Coast-to-Coast NEWSPAPERS SELL THE MOST!

China's Huge Upheaval Traced Back To June, 1959

By WILLIAM L. RYAN
AP Special Correspondent

The 400-year-old ghost of Hai Jui returned to haunt Mao Tse-tung and frightened him into launching the gigantic struggle that grips Communist China today.

The confusing and dangerous upheaval is traced by Chinese in the West to June 1959, and the publication of an essay called "Hai Jui's Scolding of the Emperor," made into a play two years later with the title of "Hai Jui's Dismissal."

When the essay and play appeared, says Dr. C.Y. Cheng, head of the University of Michigan Department of Chinese Studies, every Chinese intellectual and many nonintellectuals immediately recognized the symbolism.

Hai Jui, in the Chinese mind, stands for righteousness and justice. In this case, he stood for Peng Teh-huai, whom Mao dismissed as defense minister because Peng opposed the "great leap forward" launched in March 1958.

The "leap" was supposed to transform China within three years into a mighty economic power — by regimenting the half-billion peasants in "people's communes" and by putting urban workers into millions of backyard smelters. The "leap" was headed for debacle even in its early stages.

The author of the essay and play was Wu Han, deputy mayor of Peking and right-hand man to the powerful mayor and Politburo member, Peng Chen, who was considered then an outstanding contender for Mao's mantle.

The work was a protest against Mao. Even as far back as 1958, the big struggle had begun. Mao's position had been considerably weakened late that year by opposition to his policies. His opponents included his old comrade-in-arms, long an heir apparent, Liu Shao-chi.

It now develops, from what is being disclosed in the internal propaganda war in Peking, that Mao was shoved aside as chairman of government, the equivalent of president, and retained only his party chairmanship. Liu took the presidency. Today's Red Guards wall newspapers claim Mao left the job against his will. Dr. Cheng says that probably is correct.

This is not the first power struggle in China, nor by any means the first big purge.

In February 1956, Nikita S. Khrushchev, in a secret speech to the Soviet Communist party's 20th congress, destroyed the legend of a Stalin three years dead, portrayed him as a bloodthirsty monster and blunderer.

Mao had no particular love for Stalin. He had clashed with the Soviet dictator several times. Stalin tried to impede and slow down Mao's revolution to bring it under Soviet control, and Mao, in turn, purged and tossed out pro-Stalin elements.

But all the evidence suggests Mao did not like the precedent being set in Moscow. It might some day apply to Mao in the same way. Dictators have a tendency in their waning years to want to make gods of themselves.

China now was entering a critical period in its relations with the Soviet Union. Khrushchev, in October 1957, had promised Mao a prototype sample of the atom bomb and data on how to manufacture it. But he dragged his feet. In November 1957, Mao and Marshal Peng, his defense minister, traveled to Moscow to prod Khrushchev. It became clear the Soviet chief had changed his mind. Mao was furious.

Defense Minister Peng, who had loyally supported Mao at critical moments, evidently opposed the idea of getting into a verbal Donnybrook with the Russians. As a professional soldier, he saw the U.S.S.R. as the only source of wherewithal for China's ascent to the status of major world power.

As Hai Jui had challenged the emperor 400 years before, now Peng challenged the master of the party. Mao, despite other differences with members of his Politburo, still had plenty of authority. He turned for help to the saturnine military strategist, Marshal Lin Piao. In April 1959, Mao fired Peng as defense minister and appointed Lin in his place. Lin eventually would become Mao's favorite, the chief evangelist of "Mao Tse-tung's thinking."

The Wu Hon essay, two months later, was a clear sign of disaffection in high places and resentment of Mao's actions.

But a new phase, which began in 1961, was even more serious. Now two camps were forming, and the republication of the essay as a drama was, in effect, a demand that Marshal Peng be reinstated as defense minister.

China was then going through a series of natural calamities — floods and drought — and in the grip of deep economic difficulties.

Essayist Wu Han, with the protection of his chief, Peng Chen, and the Peking city party committee, produced the play which presented Hai Jui — and thus Peng Teh-huai — as the one who "redressed the grievances of the people." Indirectly, the play also was proposing the end of people's communes and the return of commune land to the peasants for private cultivation. The "great leap," coupled with the natural calamities, had proved an economic disaster, as the Russians had predicted it would.

Implicitly, the play was an indictment of Mao and praise for those purged for opposing him. By now, it seemed likely that President Liu and Peking's Mayor Peng Chen were allies. They seemed to have firm control of the party apparatus, the part-dominated trade unions of which Liu had been an architect, and the eight-million-strong Young Communist League, which Peng had built and directed over the years.

A rival group appeared to be headed by Premier Chou, Chen Yi, vice premier and foreign minister, and their government apparatus. From all appearances, the party general secretary, Teng Hsiao-ping, tried to stay neutral. At this stage, Lin Piao appeared a balancing force in the middle.

For two years, there seemed to be an uneasy truce between the two contending camps.

Then the dam broke.

Five Nations Agree To Drop Interest

By LAWRENCE MALKIN

LONDON (AP) — In an effort to ease the cost of borrowing for their businesses and people, finance ministers of five major Western nations agreed Sunday night to cooperate to lower interest rates.

Britain's chancellor of the exchequer, James Callaghan, called the two-day conference with his colleagues from the United States, France, West Germany and Italy in an effort to achieve "a measure of disarmament" in the competition for money.

The ministers issued a cautiously worded communique agreeing "within the limits of their respective responsibilities to cooperate in such a way as to enable interest rates in their respective countries to be lower than they would otherwise be."

No date was set for cuts in interest rates, but one delegate explained that at least there was an improvement in the atmosphere, which had come close to an international rate war.

"You know now that if you start doing something, the roof won't fall in," he said.

It is hoped that cooperative efforts to lower or stabilize the interest rates will halt the flow of money from one country to another in pursuit of higher rates and produce more and cheaper credit in the home countries.

U.S. Secretary of the Treasury Henry Fowler attended the meeting hoping to persuade Europeans to check inflation through taxes and budget cuts rather than with high interest rates.

The New York Federal Reserve Bank interest rate now is 4½ per cent — the highest in years — but U.S. rates cannot be reduced unless European rates are cut. Otherwise more dollars would leave the United States and the U.S. balance of payments would go deeper into the red.

Sandy Koufax has led National League pitchers in least earned runs during the last five seasons.

TV SCHEDULES

KLBK LUBBOCK Ch. 13—Scat 6

KLBK—Mon. Thru Fri. Daytime

5:55 Sign On	11:45 Guiding light
6:00 Sun. Sem	12:00 News
6:30 Jimmy Dean	12:05 Local news
6:45 Farm news	12:15 Farm news
7:05 News	12:25 Weather
7:30 Morn. show	12:30 World turns
8:00 C Kangaroo	1:00 Password
9:00 C. Camera	1:30 Houseparty
9:30 Hillbillies	2:00 Hospital
10:00 Andy	2:30 Edge of nite
10:30 Van Dyke	3:00 Secret storm
11:00 Love of life	3:30 Matinee
11:25 News	5:00 Rifleman
11:30 S'ch, tmr'w	5:30 News

KLBK—Monday Evening

6:00 Local news	6:30 Fam. Affair
6:15 Weather	9:00 Big valley
6:20 News	10:00 News, w'thr
6:30 Gilligan	10:30 Combat
7:00 TBA	11:30 Bronco
7:30 Lucy Show	12:30 Sign off
8:00 Andy Grif.	

KLBK—Tuesday Evening

6:30 Daktari	10:00 News, w'thr
7:30 Red Skelton	10:30 The Avenger
8:30 P. Junction	11:30 Sugarfoot
9:00 Iron horse	12:30 Sign off

KCBD LUBBOCK Ch. 11—Scat 5

KCBD—Mon. Thru Fri. Daytime

7:00 News	12:15 Closeup
7:03 Farm news	12:30 Make a deal
7:25 Weather	12:55 News
7:30 Today	1:00 Days of lives
8:25 News	1:30 Doctors
8:30 Today	2:00 Another w'ld
9:00 Reach ' star	2:30 Don't say
9:25 News	3:00 Match game
9:30 Con'tration	3:25 News
10:00 Pat Boone	3:30 Sweepstakes
10:30 Hol. squares	4:00 Father knows
11:00 Jeopardy	4:30 Beaver
11:30 Eye Guess	5:00 Lassie
11:55 News	5:30 Hunt-Brink
12:00 Report	6:00 Report

KCBD—Monday Evening

6:30 Monkees	9:00 Run 'r'r life
7:00 Jeannie	10:00 Report
7:30 Branded	10:30 Tonight
8:00 Road West	

KCBD—Tuesday Evening

6:30 UNCLE girl	10:00 Report
7:30 Oc. Wife	10:30 Tonight
8:00 Movie	

KTXS SWEETWATER Ch. 12—Scat 3

KTXS—Mon. Thru Fri. Daytime

6:30 Jimmy Dean	12:00 News
6:45 Cartoon	12:15 Farm facts
7:10 Farm News	12:25 Weather
7:30 Morn. News	12:30 World Turns
7:35 Funny Com'	1:00 Password
8:00 c. kangaroo	1:30 Houseparty
9:00 C. Camera	2:00 Gen.Hospital
9:30 Hillbillies	2:30 Edge ofNight
10:00 Andy	3:00 Secret storm
10:30 Van Dyke	3:30 Movie
11:00 Love of Life	5:00 The Texan
11:25 News	5:30 W. Cronkite
11:30 S. Tomorrow	6:00 News
11:45 guiding light	

KTXS—Monday Evening

6:30 Iron horse	9:00 Big valley
7:30 Lucy show	10:00 News, w'thr
8:00 Andy Grif.	10:30 Combat
8:30 Fam. affair	11:30 Untouchables

KTXS—Tuesday Evening

6:30 Daktari	9:00 Felony sqd
7:30 R. Skelton	10:00 News, W'thr
8:30 Path' Junct	10:30 12 clock high
9:00 Rat patrol	11:30 Untouchables

KRBC ABILENE Ch. 9

KRBC—Mon. Thru Fri. Daytime

7:00 Today	12:30 Make deal
7:25 Harry Holt	12:55 News
7:30 Today	1:00 Day of lives
8:25 Devotions	1:30 Doctors
8:30 Today	2:00An. world
9:00 Reach starts	2:30 Don't say
9:25 News	3:00 Match game
9:30 Con'tration	3:25 NBC News
10:00 Pat Boone	3:30 Shadows
10:30 H'w'd squares	4:00 Action is
11:00 Jeopardy	4:30 Fther knows
11:30 Eye Guess	5:00 Date game
11:55 News	5:30 H-B report
12:00 News w'thr	6:00 News w'thr
12:15 Peg board	

KRBC—Monday Evening

6:30 Monkees	9:00 Run'r'r life
7:00 Jeanne	10:00 News w'thr
7:30 Capt. Nice	10:20 Nt'l news
8:00 Road West	10:30 Tonight

KRBC—Tuesday Evening

6:30 UNCLE girl	10:25 Comment
7:30 On farm	10:40 Tonight
8:00 Movie	

KMID MIDLAND Channel 2

KMID—Mon. thru Fri. Daytime

7:00 Today	1:00 Days of lives
9:00 Romp room	1:30 The doctors
9:30 Concentration	2:00 Nother world
10:00 Pat Boone	2:30 Don't say
10:30 H'w'd square	3:00 Match game
11:00 Jeopardy	3:25 News
11:30 Eye Guess	3:30 H'way patrol
11:55 News	4:00 Komic Kars.
12:00 Divorce court	5:00 Beaver
12:30 Make deal	5:30 Hunt-Brink
12:55 News	6:00 News

KMID—Monday Evening

6:30 Monkees	9:00 Run 'r'r life
7:00 Jeanne	10:00 News w'thr
7:30 Captain Nice	10:30 Tonight
8:00 Road West	

KMID—Tuesday Evening

6:30 Cheyenne	10:00 News w'thr
7:30 Oc. Wife	10:30 Tonight
8:00 Movie	

KWAB BIG SPRING Channel 4

KWAB—Mon. thru Fri. Daytime

5:55 Sign on	12:00 National new
6:00 Sunrise sm.	12:10 Bulletin b'rd
6:30 J. Dean	12:25 Weather
6:45 Cartoon cir'	12:30 world turns
7:10 far'ranch ne'	1:00 Password
8:00 C.Kangaroo	1:30 Houseparty
9:00 Candid cam'	2:00 Gen. Hosp.
9:30 Hillbillies	2:30 Edge night
10:00 Andy M'berry	3:00 Secret storm
10:30 Van Dyke	3:30 Movie mat.
11:00 Love Life	5:00 The Texan
11:25 News	5:30 News
11:30 Search tomor	

KWAB—Monday Evening

6:00 Local news	9:00 Big valley
6:10 here n there	10:00 n'w w'rth spt
6:30 Iron horse	10:30 Combat
7:30 Lucy Show	11:0 Untouchables
8:00 A. Griffin	12:30 sign off
8:30 Fam' affair	

KWAB—Tuesday Evening

5:00 The Texan	9:00 Rat patrol
5:30 News	9:30 Felony sq'd
6:00 Local news	10:00 n'ws w'rth spt
6:10 here ' there	10:30 Avengers
6:30 Daktari	11:30 Untouchables
7:30 R. Skelton	12:30 Sign off
8:30 P'coat junc'	

KTVT FT. WORTH Scat 4

KTVT—Mon. Thru Fri. Daytime

6:45 Meditations	1:00 H. Showcase
6:50 News	2:30 Carnival
7:00 Theatre	3:00 Cartoon
8:30 Romp' room	3:30 Popeye
9:00 J. Lanne	4:00 Theatre
9:30 Dec. Bride	4:30 Superman
10:00 Startime	5:00 Cartoons
11:30 J. Hallmark	5:30 Cisco Kid
11:40 News, w'thr	6:00 Wells Fargo
12:00 Hawaiian-eye	6:30 Rawhide

KTVT—Monday Evening

7:30 Battlefield	10:15 Movie
9:00 Movie	11:00 Basketball
10:00 News, w'thr	12:00 M'wl Fight

KTVT—Tuesday Evening

7:30 Twilt' Zone	10:15 Movie
8:30 Rip Cord	11:00 A. Hitchcock
9:00 Movie	12:00 News, w'thr
10:00 News, w'thr	12:10 Meditations

WFAA DALLAS Scat 2

WFAA—Mon. Thru Fri. Daytime

6:00 Operation lift	1:30 Dream girl
6:30 Murray Cox	2:00 Hospital
6:55 News	2:30 The nurses
7:00 Peppermint	3:00 Shadows
8:00 Movie	3:30 Action is
10:00 Sweepstakes	4:00 Dillon
10:30 Date Game	4:30 Sump'n else
11:00 Donna Reed	5:30 News
11:30 R'thr knows	5:55 Direction
12:00 Ben Casey	6:00 News, w'ther
1:00 Newlywed	

WFAA—Monday Evening

6:30 Iron horse	11:00 Weather
7:30 Rat patrol	11:02 Movie
8:00 Felony squad	12:30 R. Diamond
8:30 Peyton place	1:00 House call
9:00 Big valley	1:05 FBI
10:00 News, w'ther	1:06 Prayer
10:30 Movie	

WFAA—Tuesday Evening

6:30 Combat	10:55 Weather
7:30 Invaders	10:57 Movie
8:30 Peyton place	12:30 R. Diamond
9:00 Fugitive	1:00 House call
10:00 News, w'thr	1:05 FBI
10:30 Movie	1:06 Prayer

Public Notice

NOTICE TO BIDDERS OF SCURRY COUNTY'S INTENTION TO RECEIVE BID PROPOSALS TO PURCHASE FOUR (4) 1967 AUTOMOBILES FOR USE BY THE SCURRY COUNTY SHERIFF'S DEPARTMENT.

Notice is hereby given that the Commissioner's Court of Scurry County, Texas, will convene at 10:00 o'clock A. M., Monday, January 30, 1967 at the Scurry County Courthouse, Commissioners Courtroom, to receive and open all sealed bids for Scurry County to purchase for cash and three (3) trade-ins four (4) 1967 four-door automobiles for use by the Scurry County Sheriff's Department. The County shall give in trade and the successful bidder shall accept for such automobiles, two (2) 1965 four-door Fords and one (1) 1965 four-door Mercury. Minimum specifications are as follows:

Four (4) 1967 4 Dr. Sedans with a minimum 119 inch wheel base, a minimum 360 H. P. engine, heavy duty Police type Automatic Transmission, heavy duty radiator, torsion or stabilizer bars, heavy duty ball joints, heavy duty springs heavy duty shock absorbers, power disk brakes, power steering, heavy duty floor mats, calabrated speedometer, windshield washer, two speed electric wipers, 42 Amp alternator, 4 ply nylon tires, one round type spot light, heavy duty seat, seat belts, front two retractable, padded dash, tinted glass all windows, flasher light package, back up lights, fresh air heater, factory air conditioning, push button transistor radio, heavy duty battery and other equipment that may be standard on Police models. This is to include changing equipment from old Units to new cars.

THE COMMISSIONERS COURT claims its right to reject any and all bids.

THE COMMISSIONERS COURT OF SCURRY COUNTY TEXAS
By (s) Sterling Taylor, County Judge
Scurry County, Texas

ATTEST:
(s) Beverly Ainsworth, County Clerk
Scurry County, Texas

1954 JEEP 4 Wheel Drive 1961 Engine	$ 375
1957 WHITE 4000 T, Full Tractor Equip.	$1495
1965 DODGE D-100 ½ ton	$1195
1962 INTERNATIONAL C-100 pickup, 4 sp. V-8	$ 825
1961 GMC V-6 4 Speed	$ 550
1960 CHEVROLET ½ ton Pickup, Overhauled	$ 495
1959 CHEVROLET Series 60, 2 ton V-8, 5 Speed, 2 Speed Axle	$ 475
1956 INTERNATIONAL S-160, 2 ton	$ 285
1956 FORD F-600, 2 ton	$ 195

Snyder Truck & Tractor Co.
E. Highway Ph. HI 3-6346

PRESIDENT KERR FIRED

UC Students Map Protest

BERKELEY, Calif. (AP) — Staggered by the surprise firing of President Clark Kerr of the University of California, leaders of 87,000 students on nine UC campuses planned mass meetings today to decide student action in the crisis. Also, the quest begins for Kerr's successor.

The Board of Regents, by a 14-to-8 vote, last Friday ended the 8½-year career of Kerr as president of the nation's biggest university system. Gov. Ronald Reagan, an ex-officio regent, voted against Kerr, 55.

Reagan said during his election campaign that Kerr permitted campus political activity in behalf of Reagan's Democratic opponent, then Gov. Edmund G. Brown.

"We have no plans for a protest today," said Dan McIntosh, student body president of the Berkeley campus, largest of the UC system.

McIntosh said he would call for a discussion of the Kerr ouster, along with Reagan's controversial proposals to charge tuition and cut he UC budget, both of which Kerr had pledged to fight.

At two campuses in Southern California there was talk of classroom boycotts to protest the firing of Kerr.

At Santa Barbara, student body president Jeff Jeffcoat urged organization of a university-wide boycott. And at Irvine, Dave Altschuler said his student group was pushing for an immediate one-day strike today.

Should protests of this kind materialize, it would be the first time in two demonstration-wracked years that Kerr would hear militant student support of himself. He has come under fire for the demonstrations that have hit Berkeley, and some believe this unrest contributed to the regents' decision to fire him.

Most of the student leaders appeared to take McIntosh's discussion-first view.

In a message addressed to regents over the weekend, 81 Berkeley professors said: "The nature and timing of the action taken Friday seem to give evidence of an attempt to exert political influence over the university.

"This cannot be tolerated from either the right or the left of the political spectrum.

"We call on regents to demonstrate that their action did not result from political pressures coming from the state administration in Sacramento."

Regents must knuckle down immediately toward choosing a new president. Faculty members, who will have their meeting Tuesday, hope to exercise strong influence in the choice.

Mrs. Edward H. Heller, a regent who voted against the dismissal, said with reference to the abruptness of the act: "It seems obvious to me we're not going to get a president of stature very quickly, no matter how much advice we get. It's going to take some time."

Experts To Reevaluate Use Of Armor

SAIGON, South Vietnam (AP) —A team of Army experts from the United States is fanning out across Vietnam for a field study that may bring revolutionary changes in doctrine for use of armor in Vietnam-type wars.

About 75 officers are observing the employment of armored personnel carriers and tanks in country that many U.S. military men at one time considered unsuited for armor. Innovations tried out by American field commanders over the past year have been so successful that things has begun to change.

The experts will spend until March observing armor in action. Then they will report their findings to the Army's Combat Developments Command at Fort Belvoir, Va.

This could result in changes, including an increase in the number of armored personnel carriers and tanks for units tailored for operations in rugged, road-short terrain like that of Southeast Asia and other underdeveloped regions.

Certain U.S. Army division commanders in Vietnam have asked for more tanks, which the armor specialists said had proved effective not only in cleared areas but off the roads as well.

Armor officers said tanks have scored well against scattered Communist troops with a 90mm canister, a kind of grape shot with a spray effect. These officers claim that as much as 75 per cent of Vietnam's terrain is suitable for either armored personnel carriers or tanks.

The Army team from the United States is paying particular attention to the experience of a Vietnamese army regiment, the 2nd Armored Cavalry, which has experimented with new ways of maneuvering with personnel carriers in the difficult delta.

This is a switch—normally, the Vietnamese take lessons from the Americans and the Americans consider few Vietnamese outfits good enough to emulate.

Coast-to-Coast NEWSPAPERS SELL THE MOST!

Graham Lauds Dallas, Connally

DALLAS (AP)—Billy Graham, the evangelist, defended Dallas and the Texas governor in a taped "Hour of Decision" broadcast for use Sunday.

Dr. Graham said Dallas has, since the assassination of President Kennedy here in 1963, borne "a stigma it does not deserve."

The broadcast is received by 900 radio staions. Dr. Graham is in Dallas for a Baptist evangelical conference and speaks tonight at a convocation. All the 11,500 seats in Memorial Auditorium have been reserved.

Dr. Graham also took issue with William Manchester's description of Dallas as a diseased city.

"Nothing could be further from the truth," he said.

Manchester wrote the controversial book, "The Death of a President."

Among other things, the book quoted Mrs. Jacqueline Kennedy as saying she disliked Texas' Gov. John Connally because he talked so much about himself.

Dr. Graham said he had been a friend of Connally for 15 years and called him "one of the greatest Americans that we have in public office today."

The minister said he did not believe Mrs. Kennedy made the remark and said about Connally, "if there is one thing he doesn't do, it is talk about himself."

The evangelist will talk at Southwestern Baptist Theological Seminary in Fort Worth Tuesday and speak in Houston Wednesday.

Dr. Graham said, "Lee Harvey Oswald (named by the Warren Commission as the assassin) had been in Dallas only a few months and had practically no friends and few acquaintances. Yet today Dallas bears a stigma that it does not deserve."

To blame Dallas for Kennedy's death, the evangelist said, would be similar to blaming Washington for Lincoln's assassination or blaming Buffalo, N.Y., for McKinley's murder.

Hamburg Court Rules For 'Stern'

HAMBURG, Germany (AP) — A Hamburg civil court ruled today the West German magazine Stern may continue to publish the unabridged serialization of William Manchester's book "the Death of a President."

The verdict was against Look magazine, which had filed suit in an effort to bar Stern from publishing what it contended was an unauthorized version of its series, based on the book, dealing with the assassination of President John F. Kennedy.

The suit was filed after Stern refused to make changes in the original text requested by the Kennedy family and agreed to in New York by Look and Manchester.

Builder Donates To Columbia Fund

NEW YORK (AP) — Builder Percy Uris has given $2 million toward the Columbia University three-year fund drive aimed at raising $200 million, the university announced in New York.

The donation is in addition to $3 million Uris and his brother, Harold, gave for construction of a hall to house the graduate school of business on the university campus.

"BARGAINS GALORE"

Cleaner Ajax Liquid, All Purpose King Size Bottle 98c
Cleanser Ajax, Powdered Giant Can 25c
Bleach Action, Dry Regular Box 43c
Ivory Soap Large Size ..... 2 Bars 41c
Detergent Liquid, Ivory 12-Oz. Bottle 37c

FROZEN FOODS
Fruit Pies Banquet, Apple, Peach, Custard or Coconut Custard 25c
Potatoes Simplot Hash Brown .... 2 Lb. Bag 35c
Orange Juice Seald Sweet 6 Oz. Can 12c
Vegetables Libby's Butter Saver .... 4 For $1
Peas & Carrots, Cut Corn, Peas, Mixed Vegetables or Cut Green Beans

OLEO Elgin, Solids ..... 2 1-Lb. Pkgs. 29¢
SPAM Hormel's Luncheon Meat ..... 12-Oz. Can 49¢
PEACHES Calirose, Yellow Cling, Sliced .... 4 No. 2½ Cans 89¢
TISSUE Capitan, Assorted Toilet ..... 10-Roll Pkg. 69¢
EGGS Ideal, Grade A, Medium ..... Dozen 45¢
COFFEE Maryland Club, All Grinds ..... 1-Lb. Can 69¢
Golden West All Grinds ..... 1-Lb. Can 59c
2-Lb. Can $1.37
3-Lb. Can $2.05

S&H GREEN STAMPS
DOUBLE WEDNESDAY WITH A $2.50 PURCHASE OR MORE

Cocoa Hershey's Instant 1-Lb. Can 39c
Cocoa Hershey's Instant 2-Lb. Can 79c
Dainties Hershey's Milk Chocolate or Semi-Sweet, 6-Oz. Pkg. 23c
Dainties Hershey's Milk Chocolate or Semi-Sweet, 12-Oz. Pkg. 45c
Applesauce Lucky Leaf ..... 5 No. 303 Cans $1.00
Table Salt Carey's, Plain or Iodized, 26-Oz. Box 10c

TEMPTING PRODUCE

ORANGES California Navel, Extra Fancy ..... Lb. 10¢
Leaf Lettuce California Fresh Large Bunches .... 2 for 29c
Celery Hearts California Pascal Cello Bag ..... Each 39c

ALSO WE HAVE:
Red Cabbage, California Corn, Tangerines, Coconuts, Fresh Limes.

GREEN ONIONS California Fresh, Large Bunches ..... 3 for 19¢

HEALTH AND BEAUTY AIDS!
NYLON HOSE Lolene by Cannon, Seamless, Assorted Sizes and shades, Packed 2 Pair per Package, Regular 99¢ Value 2 Pair 66¢
Toothpaste Stripe, 8¢ Off Label, Reg. 95¢ Value, Family Size Tube 59c
Hand Lotion Pacquin Silk N Satin, Reg. 59¢ Ref., Med. Size Btl. ... 49c
Bubble Bath Cherry Oil, Asst. Fragrances, Reg. 59¢ Ref., 22-Oz. Btl. 49c
Shampoo Prell, Reg. 59¢ Value Medium Size Bottle 39c

HUNT'S TOMATO-RAMA
Tomato Sauce Hunt's Fancy ..... 3 8-Oz. Cans 33c
Catsup Hunt's Big Tomato Flavor, 14-Oz. Btl. 21c
Tomato Paste Hunt's Famous ..... 2 6-Oz. Cans 33c
Tomatoes Hunt's, Solid Pack ..... 3 No. 300 Cans 69c
Stewed Tomatoes Hunt's, Fancy .. 3 No. 300 Cans 69c
Tomato Juice Hunt's Fancy 46-Oz. Can 35c
Tomato Puree Hunt's, Famous ..... 2 16-Oz. Cans 33c
Instant Milk Sells Non Fat 14-Quart Size $1.09

MEAT FAVORITES

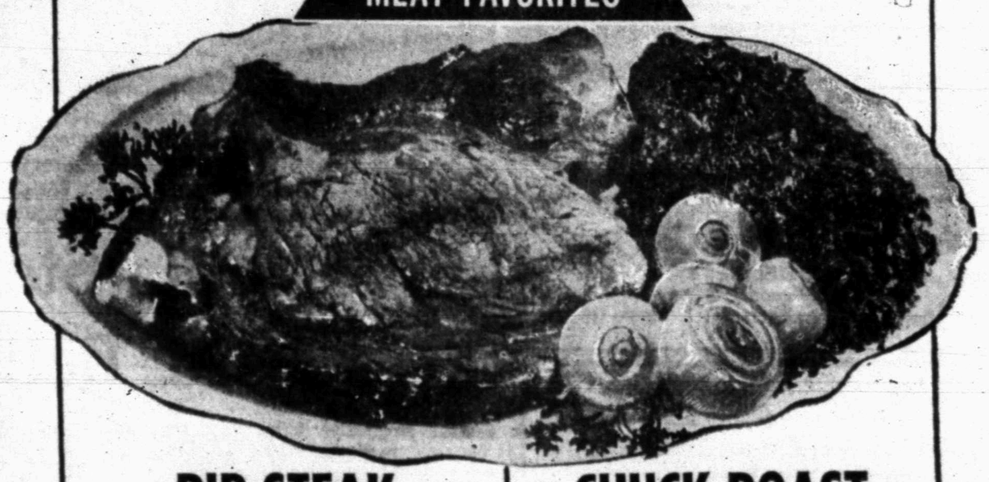

RIB STEAK U.S.D.A. Choice, Aged, Heavy Beef, Valu-Trimmed ..... Lb. 69¢
CHUCK ROAST U.S.D.A. Choice, Aged, Heavy Beef, Valu-Trimmed ..... Lb. 49¢
Sliced Bologna Glover's, All Meat ..... 1-Lb. Pkg. 59c
Hams Hormel's Cure 81, Boneless, Fully Cooked, No Waste, Half or Whole ..... Lb. $1.45
N.Y. Steak U.S.D.A. Choice, Aged, Heavy Beef, Valu-Trimmed . Lb. $1.49
Cream Cheese Kraft's Philadelphia ..... 8-Oz. Pkg. 39c
Pork Sausage Blue Morrow All Pork ..... 2 Lb. Pkg. $1.39
Smoked Picnics Sliced, Lean Hickory Smoked ... Lb. 45c

FRESH FRYER PARTS
Breast All White Meat ..... Lb. 59c
Drumsticks Children's Favorite ..... Lb. 49¢
Thighs Juicy Dark Meat ..... Lb. 55c
Backs & Necks Perfect for Stewing or Dumplings ..... Lb. 19¢
Wings Juicy White Meat ..... Lb. 23¢

SLICED BACON Farmer Jones ..... 1-Lb. Pkg. 59¢
2-Lb. Pkg. — $1.17

FRANKS Rath's All Meat ..... 12-Oz. Pkg. 39¢

Grape Juice Seneca ..... 3 24-Oz. Bottles $1.00
Yams Sugary Sam ..... 3 No. 3 Squat Cans 69¢
Prunes Sunsweet, Dried ..... 2 12-Oz. Pkgs. 89¢
Peaches Del Monte, Dried ..... 12-Oz. Pkg. 59¢
Peas Campfire, Blackeyes ..... No. 300 Can 10¢
Detergent E-Z Time Pink Liquid ..... Quart Bottle 39¢

THESE PRICES GOOD JAN. 23-25 AT YOUR PIGGLY WIGGLY IN SNYDER
WE RESERVE THE RIGHT TO LIMIT QUANTITIES.

Lowest Prices . . . Greatest Variety . . . always at . . .
Piggly Wiggly

PRESCRIPTIONS
Phone
HI 3-3531
COURTEOUS
PROFESSIONAL
SERVICE
Since 1920
STINSON DRUG
Photo Supplies — Gifts
Sick Room Supplies —
Cosmetics
Fresh Refrigerated Candy
1815 25th.

"Sanitone"
DRY CLEANING
Complete Laundry
Service
Pick Up And Delivery
SNYDER LAUNDRY
& DRY CLEANING
BENTLEY BAIZE
1401 26th. Ph. HI 3-3681

Personalized Cleaners
For Those Who Care
• Modern Equipment
• Expert Workmen
• Free Delivery
JOE GRAHAM
Custom Care
CLEANING
2417 Ave. S HI 3-3401

For Courteous & Reliable
REAL ESTATE
SERVICE
Call Or See
JACK & JACK
REALTY
611 E. Hwy. Ph. HI 3-3452
"Member Snyder Real
Estate Board"

LENNOX
Heating & Air Conditioning
• Residential • Commercial
Sales & Service
• Service On All Types
Air Conditioning
• Duct Work
SNYDER HEATING
& AIR CONDITIONING
Big Spring Hwy. HI 3-4411

Beacon Lodge Restaurant
DELICIOUS NOON MEAL 95c
FISH PLATE 88c
Public Invited Every Day
East Highway At The Traffic Circle

Clark & Smith Gas Co., Inc.
"METERED DELIVERY"
Butane & Propane Gas
Lubbock Highway HI 3-4731 Night HI 3-3405

HYDRAULIC JACK REPAIR
In Our Jack Shop — One-Day Service.
Jacks For Sale!
CENTRAL TIRE SERVICE
1931 25th. St. Ph. HI 3-3341

EZELL-KEY FEED & SEED
"Your Purina Dealer"
• Feeds • Seeds • Insecticides • Fertilizer
1615-26th St. Phone HI 3-6691

ART SUPPLIES
Books — Hallmark Cards
Monograming On All Paper Goods
BENNETT OFFICE SUPPLY
1918 25th. St. Ph. HI 3-7202

McALISTER
TRANSFER & STORAGE
Jeral Beard — Dial HI 3-6337

House Of Flowers
"Flowers For Every
Occassion"
2804 Ave. S HI 3-9600

OPEN
Mondays thru Saturdays
And
Thursday Night
By Appointment
CLASSIC
COIFFURES
1903 40th HI 3-7123

QUALITY
WORK & SERVICE
• Cleaning - Tailoring
• Laundry Service
• Re-Weaving-Alterations
• Factory Hat Blocking
Highland Park
Cleaners
B. S. Hwy. Ph. HI 3-7261

66 RESTAURANT
"Good Food And Courteous Service"
OPEN 24 HOURS
East Highway Ph. HI 3-6267
R. H. (Bob) MILLS

SNYDER RADIATOR SERVICE
Cleaning
Repairing
Recoring
Frank D. Stephenson
"The Radiator Man"
1105 Ave. T Ph. HI 3-4131

MASSEY-FERGUSON
Tractors — Combines —
Farm Machinery
SEIBERLING TIRES
Head Tractor Co.
1211 Ave. S Ph. HI 3-3276

Dial 3-5486
Classified Ad Dept.

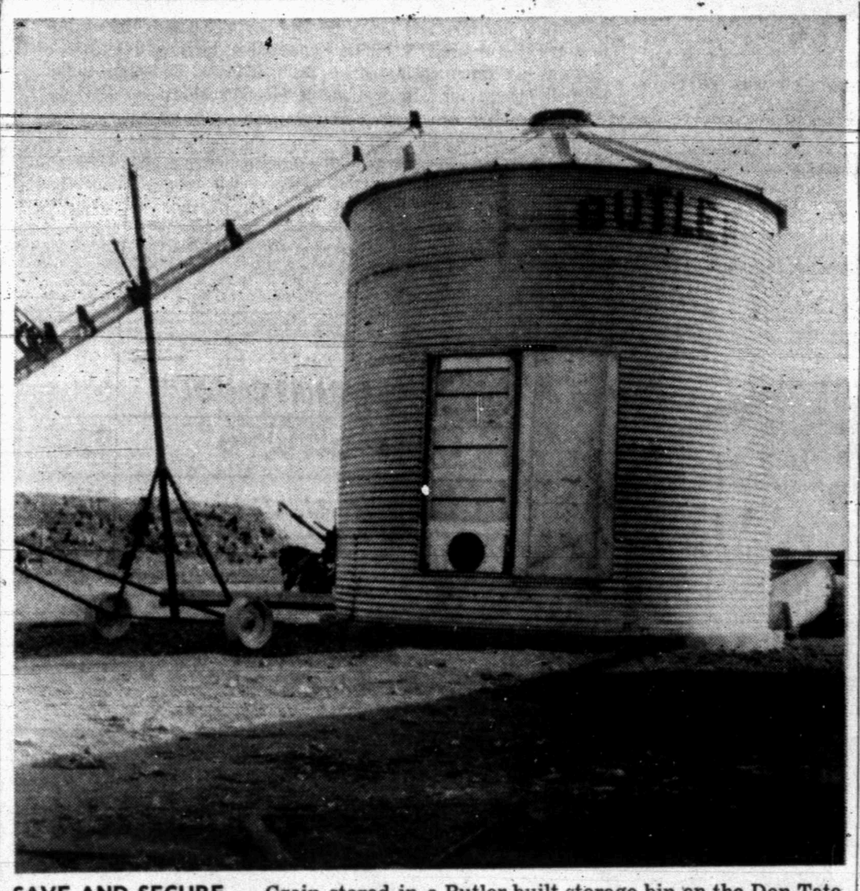

SAVE AND SECURE — Grain stored in a Butler-built storage bin on the Don Tate farm near Hermleigh is dry and safe for winter. The fan (at the rght of the tank) dried several tons of milo in a short time. Storage facilities such as this are a specialty of the J. L. Wadleigh Co. on the Big Spring Highway. The firm also offers a complete line of accessories, such as the big augur at the left of the picture.

Butler Grain Storage Tank Gives Feed Better Chance

Several progressive farmers in the area are discovering that their feed and grain stands a better chance to remain dry and healthy if stored in a Butler grain storage tank.

These tanks are manufactured by the world-famous Butler Corp. — a leader in the field of farm market quality products for nearly 70 years.

J. L. Wadleigh Construction Co., 3405 Avenue S, has been the dealer here for Butler steel buildings for over 12 years. Butler buildings are engineered to offer maximum strength and durability, yet hold costs to a minimum.

Since 1908, Butler has provided the farmer with low cost-per bushel grain storage—rugged, safe and dependable. A pioneer in farm grain drying, Butler provided efficient drying units and accessories for better performance and increased profits. A wide selection of fans, heaters and floors enables you to choose the Stor-N-Dry which best suits your requirements.

"I was really amazed at how fast and efficiently the fan dryed the milo in my storage bin," said Don Tate, a farmer in the Hermleigh area. He has several tons of milo safely stored in a new Butler bin.

Tate also has a large steel building for his hogs. Wadleigh Construction can build steel hog buildings to your specifications. These pen spaces can be equipped with safety devices to prevent sows from crushing their offspring. The buildings can be constructed for center or side drainage. Concrete floors with drainage systems symplify cleaning problems.

Butler builds a wide variety of farm buildings for all types of animals, and they can be set up for automatic operation with respect to cleaning, feeding and lighting.

There are a complete line of accessories for the grain storage bins, such as sidewall ladders, safety cages, auger tubes, sweep augers, grain deflectors and aeration tubes and ducts.

A rolled eave line adds greater strength, eliminates snow sifting, provides stable support for ladder, and an extra clip between corrugations gives tighter roof and stops wind flutter.

An all-steel door panel is reinforced with full-length torsion bar that defies twisting. Hinged tie-bars and slats that swing in are a real convenience, and eliminate the possibility of losing or damaging parts. A unique latch closes the door snugly, and a special door holder locks the panel in an open position when the owner is inside the bin.

Of course, the Butler Bulk-O-Matic tanks are becoming popular. Here's the economical way to build feed handling facilities for smaller quantities of feeds and concentrates. Bulk-O-Matic tanks are available as a complete storage and handling unit with supports, hoppers and optional built-in augurs all furnished as part of the package.

Or tanks may be furnished with hopper bottoms only, for installation on custom-fabricated structural supports above driveways, or on top of a mill for safe storage of mixed feeds.

Easy-to-clean non-absorbent galvanized surfaces are ideal for medicated feeds. There are no ledges to interfere with fast, thorough clean-out. And Butler's exclusive "live bottom" action improves feed flow.

The broad line of proven Bulk-O-Matics includes tanks in 6 feet, 9 feet and 12 feet diameters, center or side discharge. A variety of capacities to 87 tons, depending on feed density. Butler also offers a complete line of quality accessories to improve feed handling efficiency and to meet the system requirements of the customer.

Buildings erected by J. L. Wadleigh Construction Co. have the advantage of clear - span construction with a rigid-frame, permitting use of all the space inside the building.

The clear-span buildings with no interior support posts range in widths from 4 feet to 120 feet wide, and come in any lengths, merely by adding sections to the building. The building can be expanded easily at any time more space is needed.

The most popular size farm building is 40 feet wide and 60 feet long with a 12 by 11-foot door in one end and 16 by 13-foot door in the other permitting entry of self-propelled combines, loaded hat trucks or other large vehicles. Farm machinery stored in these buildings are protected from rust-causing rain.

The Butler buildings come in many different designs, one of which will fit the many needs of any farm, ranch, business building, warehouse or industrial building.

The famous James Way feeding equipment also is handled by Wadleigh. Visit the company on the Big Spring Highway or give them a call at 3-4394, and you'll find out they have or can get just what you need in the way of farm buildings and grain and feed storage bins.

Snyderite Awarded Foreign Trade Degree

Donald Lee Cary has been awarded the bachelor of foreign trade degree by the American Institute for Foreign Trade, Phoenix, Ariz.

The son of Mr. and Mrs. A. E. Cary, 2701 Avenue X, he is a graduate of Texas Christian University where he majored in accounting.

The American Institute for Foreign Trade, an affiliate of the American Management Association, is the only school in the United States devoted exclusively to training students in all phases of international business.

Death Claims Film Star Ann Sheridan

HOLLYWOOD (AP) — Ann Sheridan, a red-haired beauty whose sister introduced her to filmland as a practical joke, was an independent actress who was launching a new career in television when death intervened.

She died Saturday night, a month before her 52nd birthday. Even her closest friends said they were unaware of her illness.

Miss Sheridan's third husband, actor Scott McKay, was at her bedside when she died at their Hollywood Hills home. A friend said she succumbed to emphysema, a lung ailment. Two others said she died of cancer.

As the "oomph girl" of World War II, Miss Sheridan was a favorite pinup girl of the GIs.

Her costars included Ronald Reagan, Gary Cooper, Cary Grant, Humphrey Bogart and Errol Flynn.

One of her three sisters, now Mrs. Leo R. Kent of Fort Worth, Tex., as a joke mailed a photograph of Miss Sheridan to Paramount Pictures while her sister was attending North Texas State Teachers College in her native Denton, Tex. The picture won the studios "Search for Beauty" contest and in 1933 Miss Sheridan's career was launched.

When she died, eastern television viewers were watching her television comedy series, "Pistols 'N' Petticoats."

Private funeral services were held Sunday.

Mia Farrow Gets Starring Film Role

LONDON (AP) — Mia Farrow Sinatra has been given her first movie starring role, Columbia Pictures announced in London Sunday. Miss Farrow will play opposite Lawrence Harvey.

A spokesman said the shooting would start in London next month.

AP, Dow Jones In New Venture

NEW YORK (AP)—A major new venture in the international collection and distribution of economic news was announced today by The Associated Press and Dow Jones & Company, Inc.

The two organizations have signed a contract providing for formation of AP-Dow Jones Economic Report, a business and financial overseas news service that will make use of their respective resources throughout the world. The service will go into operation April 1, transmitting 24 hours daily on newly established land, cable and radio- teletype communications circuits to countries outside the United States and Canada.

William F. Kerby, president of Dow Jones, and Wes Gallagher, general manager of AP, said in a joint statement that "AP-Dow Jones Economic Report is specially designed to serve the rapidly growing worldwide demand for comprehensive and authoritative economic news—reported and written knowledgeably for a sophisticated audience."

The news report will be written, edited and transmitted by a special staff, but will also have access to the news reporting of some 4,000 full-time staff members already stationed in 104 countries. The stories reported for the new service by its own staff will thus be supplemented by material developed by the existing global staff of The AP, since 1848 the world's largest news agency, and by the staffs of the publications produced by Dow Jones, since 1882 the leading economic news-gathering organization in the United States and Canada.

Dow Jones publishes The Wall Street Journal, Barron's Business and Financial Weekly, and The National Observer, and operates two business news wire services, the Dow Jones News Services in the United States and Canada.

Kerby and Gallagher said AP-Dow Jones Economic Report will be delivered by private teletype to individual subscribers, such as bankers, brokers, industrialists, traders and other businessmen, as well as to newspapers and news agencies.

The new service, they said, will emphasize "enterprising, deep-digging reporting. It will give businessmen immediate facts on news developments and economic trends affecting their business and their markets. But it will also go beyond today's developments and analyze their meaning and potential impact tomorrow."

Aside from carrying daily stock and commodity market quotations from the world's business centers, AP-Dow Jones Economic Report will cover and analyze the changing trends in national economies and major industries throughout the world. Industry and corporate coverage will include reports on domestic and export marketing plans, price policy, new products and processes and earnings prospects. The development of new government trade, fiscal and monetary policies will be covered, as well as specific actions in the economic field. Other areas of coverage will range from finance and commodities to new management techniques.

"The emphasis," the announcement said, "will be on useful news—news that will equip businessmen with the information to make sounder, prompter decisions and to grasp opportunities quickly in today's increasingly competitive business climate.

"The service also will enable businessmen to keep their own customers and potential customers better informed of developments of interest to them. And it will enable business concerns to have the service delivered to branch plants, ending the feeling of isolation and inadequate information that often trouble operations scattered far from headquarters."

"This news report will provide the economic intelligence needed by the modern, profit-minded businessman who wants to run his enterprise more competitively and efficiently," they said.

Economist Sees New Slowdown

By JOHN CUNNIFF
AP Business News Analyst

NEW YORK (AP) — Late last year Dr. Pierre Rinfret, the economist, forecast rather accurately and in sharply clear language that President Johnson would propose more taxes for 1967.

Rinfret followed this forecast with the assessment that "the administration will then go into a corner and pray that such a request for a tax increase will be refused by Congress."

Along with some other economists, Rinfret believes a tax rise at this time—even a surcharge as proposed by Johnson—would damage the economy. A year ago it might have helped, he believes.

Moreover, he suspects the President feels the same way but, because of complex pressures from a crosscurrent of economic and political realities, had little option but to announce his tax measures.

The accuracy of the tax forecast, the manner of delivery, the flair—more even the daring—are typical of Rinfret, one of the most popular of a breed that is growing in importance: the economic consultant.

The economic forecaster, as we all know, can be dead wrong, often because he ignores the political ingredient.

Rinfret, who believes the subject is often "political economy" rather than just "economics," feels he was wrong in calling a downturn for the second quarter of this year. "It has already begun," he said in an interview.

Borrowing a thought from Henry Thoreau, he forecast that in 1967 "the mass of men will lead lives of quiet desperation." Then he toned it a bit. "We will have a slowdown," he said, "but it will be the highest level recession in the history of mankind."

Despite its problems, he said, "the American economy is the greatest economic machine in the world."

The question then was put to Rinfret, a man of great Gallic charm and articulation:

"How do you break the news to clients (who pay a basic retainer of $7,000 a year) that you are wrong?" He answered simply, "With these three words: 'I was wrong.'" The assumption follows that he then pays the consequences.

Businessmen will not argue if you conduct their business in a businesslike manner, he believes. "They insist on something for their money. They expect you to bat better than .500. They want you to bat more than .700."

Some forecasters try to attain this through obscure language or by hedging or by couching their analyses in complex language. Rinfret pleads innocent to these charges. He takes an artful approach and speaks simply.

Some economists, for example, examine statistics as a witch doctor studies a sackful of bones. Rinfret searches for "trigger points" and follows this with deft probing of personal contacts in business, politics, government, education.

A trigger point may be a statistic that cannot be explained easily. It may be a mere wiggle in a chart. It could be, for instance, a shift downward in the volume of intercity truck traffic.

Ky Shows Temporary Temper Flash

CHRISTCHURCH, New Zealand (AP) — Despite a brief flash of temper at an airport news conference, South Vietnamese Premier Nguyen Cao Ky charmed his way through his first meeting with New Zealanders today.

Ky flushed with anger when a newsman asked for comment on a statement by Sen. J. William Fulbright, D.-Ark., that if Ky did not negotiate with the Viet Cong, he should be replaced.

"I am no puppet of the United States or anyone else," Ky said, his voice trembling. "That is my answer to Mr. Fullbright. He is a colonialist."

Ky went on to deftly field a barrage of questions about his current hero, a reference to a past statement that he admired Hitler. Ky replied that his heroes were "all the men fighting in my country."

After the news conference, Ky plunged into a waiting airport crowd of about 700 persons mainly women and children. Outside the airport about 150 orderly demonstrators stood waving placards which said "Ky not welcome here," "Aid not war" and "We condemn bombing of Hanoi and Haiphong."

After being welcomed at the Town Hall by Mayor G.M. Manning, Ky moved across the old city square to his hotel and was greeted by another crowd.

Ky is scheduled to fly Tuesday to Wellington, the capital city of New Zealand Cabinet. In the afternoon he will fly on to Auckland, the lagest city in New Zeland, where a large anti-Ky demonstration is expected.

Ky will visit a dairy farm at Hamilton, 100 miles from Auckland on Wednesday before flying back to Saigon.

Noted Bronx Demo Dies

NEW YORK (AP) — Former congressman Charles A. Buckley, Bronx County Democratic boss who bucked reformers in his own party, died Sunday of lung cancer. He was 76.

Buckley, one of the first political leaders to openly support the presidential candidacy of John F. Kennedy, had been ailing for many months.

In a career that spanned a half century, Buckley began as a precinct captain and went on to serve 15 terms in Congress. He inherited the title of Bronx leader following the death in 1953 of Edward J. (Boss) Flynn, his political tutor.

Buckley believed strongly in the political machine. In his book, "You're the Boss," he wrote: "It is not only a machine. It is an army. And in any organization as in any army, there must be discipline."

HOSPITAL NOTES

Chaplain: Rev. Lonnie Voorhies

ADMISSIONS: Ruby- Jones, Fluvanna, Gene Thompson, 2803 Thirty - third; Renda Palo, 112 Twenty - fifth; Loraine Dennis, Rt. 3; Sue Simmons, 2101 Forty-third; Lino Felan, 1407 Ave. M.

DISMISSALS: Fred Fleming, Sharileta Farmer, Lois Hatcher, Dennis Eoff.

AREA
BROKER
F.H.A.
HOMES
HIGHLAND
REALTY CO.
4006 Ave. S HI 3-4742
Night HI 3-9477

Steel Buildings
SALES — SERVICE
ERECTION
FARM — RANCH
COMMERCIAL Buildings
• Bins • Tanks • Feeders
• Power Choring
J. L. WADLEIGH
CONSTRUCTION
3405 Ave. S Ph. HI 3-4394

FEATHER PRINTING
For All Your Printing Needs
Ph. HI 3-6331 2107-25th. Street

Competent
Registered Pharmacist
To Serve You
PRESCRIPTION SPECIALISTS
SNYDER DRUGS
Big Spring Hwy. Ph. HI 3-8333