THE SNYDER DAILY NEWS

VOL. 1—No. 229 | SNYDER, TEXAS, MONDAY, FEBRUARY 5, 1951 | ONE SECTION—EIGHT PAGES—Price 5c

Hit-Run Force Strikes Close To Old Capital

(By The Associated Press)

TOKYO, Feb. 5.—The biggest allied tank force of the Korean war rammed deep into Red territory today in hit-run killer raids on the western front. It then withdrew.

The main punch carried within five miles of devastated Seoul. It was the closest allied thrust to the old South Korean capital since United Nations forces pulled out Jan. 4.

Four other armored columns cut sharply into Red areas. Behind a thunderous bombardment by warplanes and artillery, the tanks blasted Chinese and Korean Red out of hillside forts. The fighting raged at times at such close quarters that some Reds were ground to death under tank treads.

HEAVY TOLL

A division spokesman estimated that the two main columns, striking up the main road to Seoul and on a lateral road six miles farther west, killed 500 Reds and wounded 1,500.

On the central front, allied forces in a simultaneous attack gained four miles in four hours and were continuing to advance. These troops pushed four miles north of Hoengsong, 10 miles north of Wonju.

New casualty tolls were piled up on the enemy all along the front, adding to the big Sunday bag which the U. S. Eighth Army estimated at 8,635 Red dead and wounded from ground action alone. Of these 7,947 were on the flaming western front.

BOTH COASTS

Allied warships and far ranging fighters and bombers added to the toll again Monday, but there was no early total casualty estimate. The warships hit both coasts.

A frontline officer summed up results of the main armored blow south of Seoul with a terse: "We killed a hell of a lot of them."

Thirteen Die Violent Deaths Last Week End

(By The Associated Press)

Thirteen persons died violently in Texas during the week end — but only one of the deaths was reported yesterday, often a day of heavy traffic casualties.

Eight persons died in one accident Saturday — the destruction by fire of a converted chicken coop in which they lived. One man was hit by a train, another by a car. One died in a train-car crash, and there were two automobile collisions.

Durwood Hibers, 30, of Slaton was killed instantly Sunday when his cab and a Santa Fe switch engine collided.

The fire occurred on a farm near Lamesa when Albert Lemmons, 34, Latin-American farm worker from Del Rio, poured kerosene on live coals in a stove. Killed were Lemons; his wife, Narcariza, 31, and six children, Lucille, 9; Mary, 6; Janie, 4; Lorenzo, 3; Alicia, 2, and Albert, Jr., 10 months.

Candido Vasquez, about 55, was struck and killed by a T&P freight train eight miles west of Weatherford Saturday.

Clifford C. Goodwin, 60, of Alba was killed in a head-on automobile collision five miles east of McKinney.

An automobile collision three miles south of San Marcos killed Loftus Eugene Neyland, 15.

Norman Valentine Lester, 42, manager of the Capitol Hotel at Austin, was killed when a car hit him.

Last 3 Negroes Convicted Of Rape Die Today

RICHMOND, Va., Feb. 5. (AP) — The State of Virginia closed the book on the "Martinsville Seven" today with the electrocution of the final three in the state penitentiary here.

A last minute plea to a U. S. Supreme Court justice was futile and the three men walked to their deaths in the basemene execution chamber in the space of 45 minutes between 7:30 and 8:15 o'clock this morning.

Their four companions in the mass rape of a Martinsville white woman were executed Friday morning.

Just as Friday's executions were carried out, the three today were in an atmosphere of dispassionate calm. None of the demonstrations that marked clemency efforts for the seven here, throughout this country and abroad, was in evidence. Thus the state carried out the directive of the circuit court of Martinsville, first handed down on May 3, 1949. In the 20 months interim five reprieves were granted while the case was carried through the state and federal courts.

The men were executed in this order today:

John Clabon Taylor, 24, James Luther Hairston, 23, and Francis Desales Grayson, 40.

Mail Embargo Received Here

Orders in connection with the nation - wide mail embargo reached Snyder yesterday, according to H. D. Moreland, acting postmaster.

Second, third and fourth class mail matter destined to any part of the nation is not being accepted at the local post office, Moreland said, with the exception of some articles that can be reached on the Santa Fe Railroad lines in West Texas areas.

Newspapers which come under the second-class mail category are are not affected, but magazines are.

First class mail is not affected by the embargo order, neither is air mail or air porcel post, it was pointed out.

No advertising mail matter, which is listed under the third-class regulation, can be accepted, nor can parcel post.

The order also stipulates that drugs, medicines and surgical articles if for emergency use can be sent through the mails.

"Some mail is being sent to certain points over the Santa Fe in this area, as that railroad is not affected in its West Texas operation by the wildcat switchmen's strike," Moreland said. He added that while the Santa Fe trains may be late, it was due in part to the strike conditions affecting other lines.

Mails from out-of-town is beginning to drop off slowly, he said today.

Cotton Suspension

NEW YORK, Feb. 5. (AP)—Futures trading in cotton, cottonseed oil, black pepper, hides and metals remained suspended here today awaiting a clarification of the government's price freeze order.

Truman Asks Four Per Cent Hike In Income Tax Rates

Catches Gasoline, Cigarettes, Automobiles And Appliances

Seeks To Tighten Provisions Of Depletion Privilege Allowed Oilmen On Their Taxes

WASHINGTON, Feb. 5. (AP) — The Truman Administration asked Congress today to add four per cent to federal income tax rates, double the tax on gasoline and sharply boost levies on cigarets, automobiles, appliances and other items.

The program, which would hit the pocketbooks of millions of taxpayers, would nearly triple the excise tax on automobiles and more than double the tax on television and radio sets, refrigerators and other appliances.

Three cents a pack would be added to the excise tax on cigarets, making the total 10 cents a pack. The excise on whiskey would go up about 60 cents a fifth and the tax on an ordinary bottle of beer would be raised 1.3 cents.

BIG BOOST

The proposed excise increases would mean a boost of 13 per cent —from 7 to 20 per cent — on auto levies and 15 per cent — from 10 to 25 per cent — on television and radio sets. The tax would be imposed on the manufacturer's price.

The present $9 a gallon liquor tax would be hiked to $12, the $8 a barrel beer tax would jump to $12, and the gasoline tax would be doubled, going from one and one-half cents a gallon to three cents.

Secretary of Treasury Snyder outlined these proposals to the House Ways and Means Committee as part of the administration's first-installment $10 billion tax boost.

THREE HIKES

The plan calls for $4 billion increase in individual income taxes, a $3 billion hike in corporation income taxes and a $3 billion raise in excise (sales) taxes.

President Truman told Congress last Friday the first round hike will be followed by another request for an increase of about $6,500,000,000 later this year.

Other basic proposals laid before the House Committee by Snyder:

1. A boost in the capital gains tax from a flat 20 per cent to 37½ per cent. The present tax applies to profits from sale of property held six months or more. The proposal would require a minimum holding period of one year.

2. Corporation Income Taxes — An increase of eight perceritage tax on normal income tax for corporations, adding $8 in tax to each $100 of profit.

CORPORATION RATE UP

This would lift the rate from 25 to 33 per cent on corporations with profits below $25,000, and from 47 to 55 per cent on those with higher profits.

Corporations with profits in the "excess" class would continue to pay an extra 30 per cent on the amount deemed "excess."

The proposal — estimated to hit 323,000 corporations, as compared with some 50 million persons' affected by the individual income tax changes — would lift the ceiling on combined normal and excess profits taxes from 62 to 70 per cent.

3. Excise Taxes — On autos, lift the rate from seven to 20 per cent of the manufacturer's price to raise $385,000,000 a year in revenue.

On refrigerators, television sets, radios, phonographs, electric, gas and oil appliances, "and other consumer durables" — raise the tax from 10 per cent to 25 per cent of the manufacturers price, to raise $425,000,000 in revenue.

'SPIRITS' TOO

On Distilled Spirits — Raise the rate from $9 to $12 a gallon, (from $1.80 to $2.40 on a standard, fifth-of-a-gallon bottle of 100 proof whisky).

On Beer — Raise the tax from $8 to $12 a barrel (31 gallons). That would raise the tax from about 2.5 to 3.8 cents on a 12-ounce bottle.

The graduated rates on wines would be lifted also to make the total increase in revenue from alcoholic beverage taxes come to $710,000,000.

The cigaret tax would be jumped from 7 to 10 cents a pack and the graduated rates on cigars would be boosted to add $525,000,000 to the revenue from tobacco taxes.

The gasoline tax would be doubled — from a federal levy of 1½

(See TRUMAN Page 8)

Arms Are Tied Up

Tanks slated for shipment to armed forces overseas lie idle along with other freight cargoes in the rail yards in Jersey City, N. J., as the strike of railroad switchmen continued to spread.

Entire Automobile Industry Is Threatened By Rail Strike

(By The Associated Press)

The railroad switchmen's strike, now in its second week with no general back-to-work movement in sight, threatened today to shut down the entire automobile industry.

Auto industry sources said car making may have to stop if the walkout continues another week. With 125,000 auto workers now idle nationally, they predicted the layoffs may soon rise to 600,000.

Scant relief from the paralyzing effects of the strike was evident. Besides the auto workers, thousands of other industrial workers were idle and hundreds of plants were shut down.

Only six trains were scheduled to leave New York's huge Grand Central terminal today. Commuter services of both the New York Central and the New York, New Haven and Hartford Railroads are tied up there. Some 70,000 daily commuters are affected.

But the situation was better at New York's Pennsylvania Station. The Pennsylvania Railroad restored its 183-train commuter service to New Jersey. Of a normal force of 107 trainmen, the Pennsy reported morning. It said it was operating trains trains with the aid of specially trained volunteer workers.

A few other cracks appeared in the strike of about 12,000 switchmen, but the improvement in the situation was slight.

Nearly all the approximately 50 lines affected by the "sick" call walkout had little or no relief from the virtual tie-up of important terminal operations in about 100 of the nation's major cities.

More embargoes on shipments were imposed or extended, more industries were feling th pinch of vanishing supplies of raw gods for processing while finished products piled up on their shipping docks: and more men were being laid off. The government embargo on most mail continued.

Hides Frozen By Government

WASHINGTON, Feb. 5. (AP) — The government today froze until March 15 all sales and deliveries of cattle hides, calfskins and kids. The step was taken pending establishment of government controls to assure military supplies.

The National Production Authority, which issued the order, said it applied to priority orders for the armed forces as well as other purchases.

But NPA said the action will not curtail current output of shoes luggage and other goods because of the time lag — usually about two months — required for tanning and processing raw hides for manufacturing purposes.

The government previously had rolled back the prices of hides.

62-Degree Maximum Dispells Cold Wave

A maximum temperature reading of 62 degrees brought seed catalogue visions of vegetables to home gardeners in Snyder yesterday and relief from the extreme cold of last week. A minimum of 30 degrees was reported by Mrs. D. P. Strayhorn, weather observer, and the temperature had risen to 40 degrees by 7:30 this morning.

Statements On Road Bonds Are Favorable

The program to pave 157 miles of county roads and by-passes if the county's voters approve the $2,500,000 bond issue Saturday, is meeting with favorable response from many taxpayers here, according to a survey begun Saturday.

Most of those questioned for their opinions on the issue expressed hope the election will carry by a large majority.

Lee Stinson, president of the Snyder school board, said: "The county road paving project will not only help the school systems throughout the county — saving them money and time and providing more comfort to the students and less absence from classes— but it will also benefit every resident and every business."

Edward Bolger, of the Bolger-Barnes Funeral Home, said: "Besides being an asset to each community, each home, and the county's residents as a whole, the road project will also provide safer, surer, more comfortable transportation for us who live here and also for those who visit us. Lives may be saved by better roads."

Bob Creswell, mayor of Hermleigh, said: "Paving the road proposed in the bond issue will benefit the county in many ways, helping each community with better standards of transportation. I am certainly for the program and think it has been impartially outlined to serve the entire county."

Yanks Spread Thin In War

WASHINGTON, Feb. 5. (AP) —Gen. J. Lawton Collins, Army chief of staff, said today the First American troops flown into Korea to meet the Communist invasion last June consisted of only two rifle companies, one mortar platoon and four 105 millimeter guns.

And, the general added in an interview published in the weekly news magazine "U. S. News and World Report":

"It fought off an entire Communist division from 8 o'clock in the morning until 3 o'clock in the afternoon."

Collins said these first troops came from the 24th Division in Japan. The rest of the division was brought in by sea.

Rumors About Lackland May Be Unfounded

WASHINGTON, Feb. 5. — A Senate committee probably will report that complaints of unhealthful overcrowding at the Lackland, Tex., Air Base are unfounded.

A Congress member who asked that he not be identified by name told a reporter today the Senate preparedness subcommittee found that there were only two recent deaths at the base. They resulted from an auto accident and cancer, he said.

A report on the committee investigation is expected to be made public by Chairman Lyndon Johnson (D-Tex).

Secretary of the Air Force Finletter said Saturday a three-man commission he sent to investigate found the general health of airmen there was good.

The commission denied a complaint by an Air Force recuit that some men contracted pneumonia and died because of crowded conditions.

Sweetwater Delegation At Junior Chamebr Here

Members of the Junior Chamber of Commerce in Sweetwater will be guests at the meeting of the Snyder chapter at 7 o'clock tonight. They will explain the state award for the outstanding first-year club in the state and how the Snyder chapter may be eligible or the honor.

Accidents Claim More Than 10 Times as Many Victims as War

CHICAGO, Feb. 5. — The U. S. home front experienced its safest year on record in 1950, but accident casualties still easily out-distanced U. S. losses in the Korean war.

The National Safety Countil totaled the nation's 1950 accidents cost today and this is what it shows:

Killed — 90,000.

Injured — 8,900,000.

The cost in dollars — $7,700,000,000.

The first seven months of the Korean war brought the U. S. combat casualties to 6,897 killed in action, 30,615 wounded and 9,302 missing in action.

LESS THAN '49

The overall deaths from accidents, however, was 1,000 less than in 1949. The death rate of 59.9 per 100,000 population is the lowest on record.

Fatalities in motor vehicle accidents jumped 11 per cent to 35,000 — the highest toll since 1941 The 1949 toll was 31,500.

Fatalities in home accidents, the second major cause of accidental deaths, declined 11 per cent —from 31,000 to 27,500.

Deaths from occupational accidents jumped 3 per cent — from 15,000 to 15,500.

Deaths in public accidents, excluding motor vehicle, dropped 10 per cent — from 15,500 to 14,000.

INJURIES

One out of every 17 persons in the U. S. suffered a disabling injury.

The estimated $7,700,000,000 economic loss covers fatal and nonfatal accidents, wage losses, medical expenses, overhead costs of insurance for all accidents, production delays, damage to equipment in occupational accidents and property damage from traffic accidents and fires.

ELDERLY GOOD

The elderly — persons 65 and older — were primarily responsible for the nation's good safety showing. Accident deaths in this group dropped 11 per cent. Deaths of children under 15 were about the same as in 1949. There were 6 per cent more deaths in the 15-24 age group and 5 per cent more in the 25-44 age group. The 45-64 year group reported a 1 per cent increase.

Falls were one of the most deadly perils, killing 18,600 — but 13 per cent fewer than in 1949.

Deaths from burns totaled 7,000, an 8 per cent jump, but drownings dropped 9 per cent — to 6,100 11 per cent — to 2,100.

Garza Well Is Hailed as New Field Opener

Continental Oil Co. No. 2 Swenson Land & Cattle Co., Northeast Garza County wildcat 20 miles northeast of Post, swabbed 92 barrels of new oil in five hours from perforated sections in the Pennsylvanian lime at 6,855-95 feet, and is still swabbing to clean out, test and complete as a commercial producer and the opener of a new oil field.

The 92-barrel recovery in five hours came after the load and residue from a 4,000 - gallon acid injection had been swabbed out.

The zone which is making the oil had previously been treated with 1,000 gallons of acid. No water was reported with the oil developed on the lastest testing.

Location is 1,980 feet from north and west lines of section 43, block 2, H&GN survey.

GARZA LOCATION

Paul Teas of Dallas has spotted his No. 1 J. F. Edwards, a 3,800 foot wildcat in Southeast Garza County.

Location is 330 feet from north and west lines of the southwest quarter of section 10, block 2, T&NO survey. That puts it eight miles southeast of Post.

Projected depth is scheduled to take the venture to the San Andres. Operations will begin at once.

SHALLOW TEST

L. H. Armer of Fort Worth is to start operations at once at his No. 2-B McAdams, which is to be a 2,600-foot wildcat to try o develop production from the Clay

(See OIL NEWS, Page 8)

County's First 1951 Fatality

Jose Martinez, 50, of Post, died this morning at Snyder Hospital of injuries suffered in an automobile accident near here Wednesday. Funeral arrangements are being made by the family in Post, where the body has been taken.

The accident in which Mr. Martinez was injured occurred near Dermott about 8:45 Wednesday morning when he apparently lost control of the car he was driving on the icy highway. He suffered a broken neck and partial paralysis. Less seriously injured in the accident were his wife, Mrs. Jesusa Martinez, 43, and their daughter, Josephine Martinez, 18. Five other passenger in the car, also children of the couple, were not injured.

Mr. Martinez's death is the first traffic fatality in Scurry County for 1951.

Change in Colorado River Dam Site Is Approved in Austin

(Special to the Daily News)

AUSTIN, Feb. 5 — Shifting of the proposed site for the Colorado River Municipal Water District's dam across the upper Colorado River was approved here today.

The state Board of Water Engineers approved the request of the water district to impound a proposed lake in Southwestern Scurry County rather than in Mitchell County just above Colorado City.

The approval of the change in dam site is a technicality, as the dam has been planned for Scurry County for several months.

As a special accommodation to the water district, which will open bids on the construction of the dam in Scurry County on Wednesday, the board of water engineers gave approval to the change in site today.

Application for the change had been made because prolonged studies indicated a localized saltation problem on the Colorado above the originally proposed site. The salt is not present above the Scurry County site.

Appearing at the hearing were Col. E. V. Spence of Big Spring; John D. McCall of Dallas, counsel for the water district; S. W. Freese of Fort Worth; L. C. Youngblood of Bronte, chairman of the Upper-Colorado River Authority; and I. C. Ivey and G. C. Allen, both directors of the authority.

Spence expressed thanks to Youngblood and his associates who he said, "came to this hearing at their own expense and out of their own desire to be of assistance."

Big Spring, meanwhile, has taken on the air of a "contractors' convention," as prospective bidders appeared in advance of the bid opening in Big Spring Wednesday.

The water district will receive offers at 10 Wednesday morning at the Settles Hotel ballroom on dam construction and pipeline work estimated to be around $6 million.

UN Projects Are Both Lures And Prods to Communist China

(By The Associated Press)

UNITED NATIONS, N. Y., Feb. 5.—The United Nations begins the ticklish process of simultaneously wooing and threatening Communist China today in its continuing search for peace in the Far East.

Under terms of an American resolution, adopted last Thursday, the UN will set up a three-man good offices committee to try for a negotiated settlement. At the same time the 14-nation collective measures group will consider sanctions against Peiping.

OLD TRICK

This some quarters described as a diplomatic version of an old mule training trick—hold the carrot of negotiations in front and prod from behind with the stick of threatened sanctions.

The Soviet bloc plus India have warned that it won't work. The U. S., Britain and 42 other countries think it's worth trying.

The British insist, however, that the possibility of peace talks with the Chinese Reds must be thoroughly explored before sanctions are even discussed.

London reportedly feels that the improved UN military position in Korea may induce the Chinese Reds to see reason more effectively and more quickly than anything else.

Some diplomats said local military punishment of Chinese Red troops in Korea is a much more effective form of sanctions than the often-mentioned blockade of the China coast.

General Assembly President Nasrollah Entezam of Iran, chairman of the good offices committee, is having difficulty finding two other men to serve in view of Peiping's statement Friday it will have nothing to do with the group.

Fearless, Not Hysterical, View Of Russia's Might Is Urged

(By The Associated Press)

WASHINGTON, Feb. 5. — Are American military leaders taking a new look at Russia's war machine and finding it a little less awesome?

Or is it that high policy makers feel that, for reasons of both domestic and international psychology, the story of Red army might has been overplayed?

The answer may be some of each.

Gen. Dwight D. Eisenhower has epitomized some of the thinking that has been going the rounds of the Pentagon lately.

IKE'S STAND

In his Friday night radio address, he said "we should examine the current situation fearlessly, neither shutting our eyes to obvious dangers nor permitting fear to warp our judgment." The record of the United States and its strength, he added, "should prevent hysterical apprehension of the future."

What is there in the current military situation of Russia which, if over-emphasized, could warp judgment?

In recent weeks, there has been disposition by military leaders to begin moving quietly toward offsetting some of the concern in the United States over the apparent numercial strength of the Soviet army. They feel that the "numbers" approach to estimating Red army divisional strength is misleading — 175 Soviet divisions facing a present dozen and a future 40 divisions of the western nations.

ONLY HALF SIZE

In testimony to congressional committees and elsewhere it is being pointed out that a Red army division at full strength, is about half the size of an American, British or French division — 9,000 compared with 18,000. Moreover, there is a belief that Red army divisions may be below authorized strength by 1,000 or 2,000 men.

Estimates, probably based in part on reasonably good military intelligence, credit Russia with a huge stockpile of tanks and artillery.

But, by American standards those need not all be big assets. The 40,000 or 58,000 tanks which some estimate the Soviets possess very probably include a large, even major percentage of World War II types. Anti-tank weapon development has progressed since the end of World War II.

Moreover, true mass production is something that Russia is only beginning to learn. To stop a production line for a certain weapon and re-tool it for turning out a new model to meet changed requirements would be far more of a problem for Russia than for the flexible industries of the United States. Thus, weapon models in Russia are more inclined to be obsolete even while still coming out of factories.

Weather

WEST TEXAS—Partly cloudy this afternoon, tonight and Tuesday. Colder Panhandle, South Plains and Upper Pecos Valley eastward Tuesday and Panhandle late tonight.

EAST TEXAS—Partly cloudy, warmer in the north and central portions this afternoon and tonight. Tuesday mostly cloudy, colder in the northwest portion. Scattered showers in the northeast and east to central portions this afternoon for a night. Fresh southerly winds on the coast.

Showing Spring Fashions

Mrs. Frank Sentell of McDonald's is pictured here displaying new spring hats to a customer of the department store. McDonald's, formerly Bryant-Link Department Store, is continuing to carry top quality merchandise in all lines of clothing.

Mulches Keep Tight Scurry Top Soil Open

With winter just having put in its hardest appearance, and with flower and seed catalogues pouring in, people have time to think about some of the preparations needed for better gardens.

First in importance for most gardeners are moisture and weed control. Roland Bell, Jr., of Bell's Flower Shop has some good suggestions on these problems.

MANURE, LEAVES

For this climate and the general sound conditions of this area Bell suggested the application of manure, peat moss, leaves or some other similar substance for controlling moisture. These should be put on top of the ground and worked in a bit to help aerate the soil, Bell said.

Many people have asked him what can be done to keep the earth from becoming so crusty and hard and to keep it from packing so much. Bell says the only answer he has found is the application of mulch and working it in some. This also helps control weeds and retain moisture in the ground, Bell said.

In the gardens and nursery at the flower shop Bell has put this to practice with good success, he says. Mulches facilitate the maintenance of crowded flower beds where the hoe and plow will not go.

Grass by itself will not grow under trees in Scurry County. This is due to the lack of adequate rainfall to supplement tap water, Bells says.

Here again mulching seems to be the answer. A systematic program should be started at once to assure a pretty lawn, Bell assets.

CHEAPEST MULCH

Bells suggests manure as the cheapest and best of the mulches. There is an abundance of manures in this area which can't be had in the larger cities.

Application of approximately one-half inch of manure each year to the lawn and flower beds will, over a period of three to five years, accumulate a good mulch. The performance of shrubs, flowers, grass and vegetables will more than repay the gardener for the trouble and money spent, Bell says.

Bells flower shop will be glad to show anyone what mulching has done in their gardens and to help them plan their gardening program. Bells also has a good supply of mulches for sale.

Public Notices

MARRIAGE LICENSES

O. V. Flower, 22, Idabel, Okla., and Lois Smith, 18, Idabel, Feb. 1.

Doyle Garland Holdridge, 22, Cisco, and Moodean Linsecum, 14, Snyder, Feb. 1.

Ray Edward White, 24, Snyder, and Jo Anne Morrison, 15, Snyder, Feb. 2.

Bobby Dean Denich, 22, of 1711 Seventeenth Street, and Margaret Lucille Murdock, 15, of 1111 Thirty - second Street, Jan. 27.

Frankie D. James, 17, Snyder, and Evonne Marie Finley, 14, Snyder, Jan. 27.

NEW VEHICLE REGISTRATIONS

Deal Motor Co., Altus, Okla., to R. R. Richardson, Justiceburg, 1951 Studebaker pickup.

Henry Henson Chevrolet Co., Yale, Okla., to T. S. Grandclair, Snyder, 1951 Chevrolet coach.

Ezell Motor Co., Snyder, to Elbert Humble, Snyder, 1950 Dodge pickup.

Scurry County Motor Co., Snyder, to Harry - Bass Drilling Co., Snyder, 1951 Chevrolet coach.

Schooling Motors, Snyder, to C. A. Breta, Snyder, 1950 DeSoto sedan.

Ezell Motor Co. to Miles Caldwell, Sweetwater, 1950 Dodge truck.

Trailer Corporation of Texas, Houston, to J. H. Butler, Snyder, 1951 Columbia house trailer.

Pickerstaff Motor Co., Snyder, to Skelly Oil Co., Tulsa, 1951 Ford coach.

Ezell Motor Co. to Mrs. Morris Lewis, Fluvanna, 1950 Dodge coupe.

Barnard Trailer Sales, Snyder, to L. E. Moore, Snyder, 1950 Liberty house trailer.

Hicks Motor Co., Snyder, to Bryan Back, Sweetwater, 1951 Hudson sedan.

Ezell Motor Co. to Glenn Robinson, Snyder, 1951 Dodge sedan.

Schooling Motors to Boase Well Servicing Co., Breckenridge, 1951 Plymouth club coupe.

Ezell Motor Co. to Alvin Koonsman, Snyder, 1951 Dodge pickup.

Ezell Motor Co. to Buster Lowery, Snyder, 1950 Dodge sedan.

Fish Packard Co., Snyder, to Walla D. Fish, Snyder, 1951 Packard sedan.

CIVIL DISTRICT COURT FILINGS

James E. Povell vs. Cynthia Ann Powell, divorce, Jan. 31.

Bill G. Hartley vs. P. L. Birt, damage, Jan. 31.

T. F. Greene vs. Daisy Greene, divorce, Feb. 1.

Addie Jovirden Lindsey vs. Jessie James Lindsey, divorce, Feb. 1.

James A. Clark vs. W. H. Shuler et al, trespass to try title, Feb. 2.

James A. Clark vs. A. M. Moore et al, trespass to try title, Feb. 2.

James A. Clark vs. David M. Wood et al, trespass to try title, Feb. 2.

A. E. Curry et al vs. C. O. Robertson, trespass to try title, Feb. 2.

Lottie Wilkins vs. W. B. Wilkins, divorce, Jan. 26.

W. J. Ely vs. Jack Langham et ux, suit for debt and foreclosure with sequestration, Jan. 26.

Nunn Electric Supply Corp. of Lubbock vs. Ted Porter, doing business as Ted's Electric Service, of Snyder, suit on account, Jan. 26.

Snyder National Bank vs. C. D. Davis, foreclosure of mortgage on automobile, Jan. 27.

Raymond Fowler vs. Texas Employers' Insurance Association, compensation, Jan. 29.

NEW VEHICLE REGISTRATIONS

Snyder Truck & Tractor Co. to W. J. Moffett, Snyder, 1951 International pickup.

Westfall Motor Co., Abilene, to Ed Miller, Snyder, 1951 GMC truck.

Scurry County Motor Co., Snyder, to Joe Roe Burney, Snyder, 1951 Chevrolet sedan.

M. B. Thomas Auto Sales, St. Louis, to F. D. Malmous, Snyder, 1951 Chevrolet sedan.

Stimson Motor Co., Snyder, to C. B. Clark, Jr., Snyder, 1951 Buick sedan.

Stimson Motor Co. to M. F. Bell, Snyder, 1951 Buick sedan.

Food budgeteers should remember that potatoes are an inexpensive source of energy for both youngsters and grownups. When they are served often to a family their vitamin and mineral content makes a real contribution.

Musical Ice Show Due In Abilene Feb. 9, 10

ABILENE, Feb. 5 — A big-time musical ice show, "Icelandia," will be presented in Abilene for three performances Friday and Saturday, Feb. 9 and 10, in Rose Field House at Hardin - Simmons University.

Featuring a company of more than 30 professional ice skaters, the musical "stage show on ice" is returning to Abilene for the second time under sponsorship of the Hardin-Simmons University Cowboy Club.

It is the only completely self-contained traveling ice show in America, and is able to reach communities never before visited by shows of its kind, and in parts of the country where ice skating is something you read about.

The show has its own portable ice rink, measuring 30 by 40 feet, complete with its own compressors, brine coolers, 27-ton trailer and tractor, stage settings and personnel.

Stated Meeting For Masons Tuesday Night

Stated meeting of Scurry Lodge No. 705, A.F. & A.M., will be held Tuesday night at Masonic Temple. All members are urged to be present. Visiting Master Masons are welcome.

Shortages Hit Manufacturers Of Furniture

Restrictions, cutbacks and increased defense production have begun to take their toll on at least one business in Snyder.

Jack Alford, manager of the Barrow furniture store here, reports that his store has been placed on a quota basis for some items, and in others he is finding it difficult to get his orders filled.

STEEL AND WOOL

Starting Feb. 1, he said he was put on a quota by his main source of mattresses. This is typical of all items he handles which contain either steel or wool or both, he said.

Most furniture contains these two materials in some quantity, he said. Only high grade steel can be used in furniture because of the hard use it is put to. For the same reason top grade wool material must be used as furniture covering.

One of his suppliers told him that the government was taking 70 per cent of the bed springs they were producing, Alford said.

At the furniture market which he attended two weeks ago in Chicago he said that he found that most manufacturers had about a 60-day supply on hand. His opinion about the market this year was that most suppliers oversold and are going to have trouble filling their orders.

Alford's stock right now is good in most lines. He has a good stock of dinning room suites. In particular he has limed oak suites, one mahogany suite, and several walnut, knotty pine and other types of suites.

In bedroom suites, Alford said he is almost overstocked. He has 35; anything anyone would want.

One encouraging point about most of this stock of furniture, he said, is that it was bought at July market and has just been trickling in. These still have the July price tag on them. The difference in these prices from those of the January market is astounding he said.

WOOL CARPETING

Barrows is still handling only all wool carpets, Alfrod said. Synthetic carpets are being produced, he said, which will wear about as well as wool, but which do not hold color and body as well as the wool.

Chrome dinettes will be completely off the market in a short time, Alford said. A recent government order drastically restricted the use of chromium.

Lamps, he said, are already difficult to get. Before Christmas the store had 170, and after Christmas it only had 35, he said. Now his stock is up to about 50.

Alford said that he believes ranch oak is the best suited furniture for this area. "For the price, ranch oak is the most economical type of furniture that can be purchased," he said. This is due to its sturdiness, Alford explained.

To illustrate his point he told of a landlord who placed a large order with him recently for this type furniture. His reason was, Alford said, that he was tired of buying new furniture everytime a tenant left one of his apartments.

Mattress Filling Machine

Improving the quality of their product is something Dunnam Brothers Mattress Factory, 2302 Avenue S, is always trying to do. Here B. W. Dunnam is shown with a 3F Franke Power Filling Box which enables the company to fill mattresses smoothly and evenly.

Amarillo Fire Lists $200,000 In Damages

AMARILLO, Feb. 5. (AP) — A fire that destroyed the one-story brick and stucco headquarters of the Panhandle Trailways Bus Co. did damage estimated at between $175,000 and $200,000.

THE SNYDER DAILY NEWS

Published every evening except Saturday and Sunday by the Snyder Publishing Company at Snyder, Texas.

Entered as second-class matter at the Post Office at Snyder, Texas.

HENRY SNYDER, Publisher
EDWARD HARTE, Editor
HOUSTON HARTE, Business Manager
DILLARD POPE, Circulation Mgr.
WALTER COMPTON, Classified Adv. Mgr. and Special Promotion
SIDNEY HUNTER, Mech. Supt.

SUBSCRIPTION RATES: By CARRIER in Snyder, one year, $12.00. By Mail in Scurry and adjoining Counties, one year, $7.95. Balance of Texas, one year, $8.20. All other States, one year, $10.95.

MEMBER OF THE ASSOCIATED PRESS

The Associated Press is exclusively entitled to use for republication of all news dispatches credited to it or not otherwise credited in this newspaper; also local news published herein. All rights reserved for republication of special dispatches.

Any erroneous reflection upon the character, standing or reputation of any person, firm or corporation which may occur in the columns of THE SNYDER DAILY NEWS will be gladly corrected upon being brought to the attention of the management.

The publishers are not responsible for copy omissions, typographical errors, or any unintentional errors that may occur other than to correct in next issue after it is brought to their attention.

Crosby Square
Authentic Fashions
IN MEN'S SHOES

FENTON-THOMPSON
SHOE STORE
1712 - 25th Ph. 1105

PATTERSON-SARGENT BEST PAINT SOLD
Snyder's Complete Hardware and Houseware Store
STEPHENS HARDWARE
2208 - 25th Street Phone 130

EVERYTHING FOR THE BUILDER
LUMBER
ROOFING
TOOLS
LINOLEUM
Forrest BUILDERS SUPPLY

MARTINS JEWELRY
S. Barber Martin
DIAMONDS - WATCHES - REPAIR
1818 26th St. Ph. 386 Snyder, Tex.

DUNNAM Bros.
MATTRESS FACTORY

HOMES!
• F.H.A. Loans
• Quality Building Materials
Residential and Commercial Construction
"Helping To Build Snyder"
Scurry County lumber company
E. Highway Phone 1050

J. M. McDONALD & CO.
Successors to
BRYANT-LINK CO.
West Side of Square Phone 8

BELL'S FLOWER SHOP
Nursery Stock
Cut Flowers, Plants and Floral Dsigns
Telephone 350
804 25th Street Snyder, Texas

Barrow Furniture Co.
HOME FURNISHINGS
Carpet and Linoleum
2200 25th St. Phone 925

SNYDER'S LEADING BRAND STORE
MARTIN-SENOUR PAINT
BLUE GRASS TOOLS
KELVINATOR
CHAMBERS RANGES
MAYTAG
JACUZZI PUMPS
See These Nationally Advertised Brands
—At—
Phillips Bros. Hardware
Formerly Carter-Vicars Hardware
2612 Ave. S In the Hugh Taylor Bldg. Phone 952

HARRIS PHARMACY
Snyder's Rexall Store
• Leading Cosmetics in our Complete Cosmetic Bar
• Prescriptions Filled and Delivered Anywhere
• Complete Fountain Service
Everything You Need in Drugs and Sundries

Cosden
Higher Octane Gasoline
Cosden
Para-Fine Motor Oils
VEEDOL Motor Oils
United Tires and Tubes
At the Sign of The Cosden Traffic Cop
HIGHER COSDEN OCTANE
Richardson Oil Company
914 25th Cosden Jobber Snyder, Texas

THE WETZEL-WALTERS AGENCY
"Complete Insurance Service"
402 East Highway Box 991
Snyder, Texas Phone 1575

Three Registered Pharmacists
To Serve You!
SNYDER DRUGS
West Side of Square Phone 173

HOWELL ELECTRIC
COMMERCIAL AND RESIDENTIAL WIRING
Fixtures and Appliances
1507 26th Street. Phones Day 764, Night 294

C. B. & L. COMPANY
BUILDING CONTRACTORS
Residential Construction a Specialty
• FINANCNG AVAILABLE
Also: Ready Built Houses for Sale
2 Miles west on Lamesa Highway Phone 1594

SNYDER TRUCK & TRACTOR
(Formerly Wes-Tex Appliance)
New Building on East Highway Phone 198
• ROPER • Maytag
• Enterprise • International Harvester
• Butane Gas and Appliances

BILL BRYANT
FARM EQUIPMENT
YOUR DEALER FOR and
JOHN DEERE QUALITY FARM EQUIPMENT
GENERAL ELECTRIC

Your Purina Dealer
Has a Complete Line of Purina Chows
For—
• Stock • Poultry
• Dogs • Rabbits
Von Roeder Seed Farms
1607 25th St. Phone 111

BUY -- MEAD'S FINE BREAD
IT'S FRESHER-IZED

Basketball League Organized Here To Benefit Youth Center

An independent basketball league organized here in the last two weeks has arranged a schedule and will begin play tonight. Seven teams have been organized here and contribute here. Proceeds from the gate will go to the Youth Center.

Teams organized to compete in the league which will hold their games in the high school gymnasium on nights when it is not in use by the school are: The Western Co; West Texas Concrete Co; Paso-Tex Pipeline Co.; Ira; The Continental Supply Co; Snyder Tiger Exes; and the Snyder Jaycees.

NCAA rules will be followed by competing teams, which have three games scheduled for this week.

OPENING GAME

The league opener will be played Monday night at 8 p.m. between West Texas Concrete Co.'s team and the Western Co. team. Two other games scheduled for next week will be played Wednesday night. Paso-Tex Pipeline Co. will play the Continental Supply Co. team at 6:30 p.m. Wednesday night, and the Snyder Jaycees will meet the independent team from Ira at 8 o'clock.

Other teams may be organized and enter the league at anytime, Bob McGlasson, organizer of the league said. He is a member of the Continental Supply Co. team.

Admission to the games which is 25 cents for adults, and 10 cents for children will go to the Youth Center to help pay off that organization's debts.

Members of the teams already organized are: The Western Co. team, Bob Overly, Rufus Schofield, Jim Wilkins, Freeman Gosden, Larkin O'Hern, Tom Lucas, J. T. Weaver, and Bobby Joyce.

The West Texas Concrete Co. team is composed of A. P. Bunch, Charlie Rosson, Dick Ellzy, William Landers, Paul Brewer, and Bill Jackson.

MEMBERS

Members of the Paso-Tex Pipe Line team are: Jock Sparks, Eddie Hight, Bill Roberts, Bill Wilson, Dale Meyrig, Sam McConnell, Carence Reese, and Don Pittman. The Ira independent team is composed of: Joe Burney, J. W. Johnson, Darrel Smallwood, Jock Price, Wayne Eubank, Gerald McGaha, LeRoy Leard, Bill Moore, and Joe Bob Flowers.

The Continental Supply Co. team members are: Eoul Munden, Vern McGrew, Ned Butler, Eugene Wilmoth, Pinky Fergerson, Bob McGlasson, LeRoy Howard, and Pat Halverson. The Snyder Tiger Exes team is composed of: Glenn Snyder, Robert Minton, Miller Price, "Doc" Weaver, John Boren, Howard Crenshaw, Arel Favers, John Lynch, Freddy Bullard, "Goose" Richardson, and "Smoky" Stahl.

The Snyder Jaycee team members are: Jack Kennedy, J. C. Williamson, Robby Perkins, Charles Duran, Charlie Hooshier, Bill Holman, Lloyd Clark, Robert Kahn, F. G. Hoefer, Jack Riggs, Myron Fenton, L. B. Holly, Robert Hargrove, and "Church" Giles.

Schedule

West Texas Concrete Co. vs. Western Co. Feb. 5, 8 p.m.

Paso-Tex Pipeline vs. Continental Supply Feb. 7, 6:30 p.m.

Snyder Jaycees vs. Ira Independents Feb. 7, 8 p.m.

Paso-Tex Pipeline vs. Snyder Tigers Exes, Feb. 10, 6:30 p.m.

Snyder Jaycees vs. Western Co. Feb. 12, 6:30 p.m.

Ira Independents vs. Continental Supply, Feb. 12, 8 p.m.

Snyder Jaycees vs. West Texas Concrete, Feb. 14, 8 p.m.

Ira Independents vs. Tiger Exes Feb. 15, 7 p.m.

Continental Supply vs. Western Co. Feb. 15, 8:30 p.m.

Ira Independents vs. Paso-Tex Pipeline, Feb. 17, 8 p.m.

Continental Supply vs. West Texas Concrete, Feb. 19, 6:30 p.m.

Western Co. vs. Tiger Exes, Feb. 19, 8 p.m.

Continental Supply vs. Snyder Jaycees, Feb. 21, 8 p.m.

Western Co. vs. Paso-Tex Pipeline, Feb. 22, 6:30 p.m.

Tiger Exes vs. West Texas Concrete, Feb. 22, 8 p.m.

Western Co. vs. Ira Independents Feb. 24, 8 p.m.

Tiger Exes vs. Snyder Jaycees, Feb. 26, 6:30 p.m.

West Texas Concrete vs. Paso-Tex Pipeline, Feb. 26, 8 p.m.

Tiger Exes vs. Continental Supply, Feb. 28, 8 p.m.

West Texas Concrete vs. Ira Independents, Mar. 1, 6:30 p.m.

Paso-Tex Pipeline vs. Snyder Jaycees, Mar. 1, 8 p.m.

ACC Battles McMurry In Grudge Tilt

(By The Associated Press)

Abilene Christian's Wildcats tomorrow night can jump ahead in their quest for a fourth straight Texas Conference basketball championship. Right now they're tied with Austin College for the lead, but tomorrow take on arch rival McMurry.

McMurry last week handed Abilene Christian a 59-51 licking and if the Indians repeat tomorow it will be the first time since 1934 for them to sweep a two game series from their cross town rival.

In other games last week, Perrin Field beat Austin, 53-48, Abilene Christian knocked off Howard Payne, 56-45, and St. Edward's beat Southwestern, 53-37.

Other games tomorrow match Austin and Perrin Field in a nonconference game and Howard Payne at Brownwood. McMurry meets Southwestern at Georgetown, and Texas A&I entertains Trinity at Kingsville.

Austin's two games with A&I were postponed until Feb. 24-27 last week because of the weather.

Dick Richey, McMurry forward, took over leadership in individual scoring from Harlan Huibregtse of A&I, with 254 points to 252.

Bill Walls of Howard Payne has 230 points, Bob Henderson, Howard Payne, 205, Carl Joowell, McMurry, 203, Oscar Dorsey, ACC, 184, and Bill Johnson, A&I, 164.

Mangrum Tops In Open Tilt

By MURRAY SINCLAIR
(Associated Press Staff)

TUCSON, Ariz., Feb. 5. — Lloyd Mangrum won the $10,000 Tucson Open golf tourney yesterday because, he figures, it was his turn to win.

"I'm a fatalist," he said as he collected the first prize money of $2,000 into his pocket. "If it's your turn, you'll win."

The Chicago pro birdied the 18th hole on the easy 6,402-yard El Rio Golf and Country Club course for a one under par 69 and a 72-hole total of 269. This gave him a two stroke edge on Jim Turnesa, Briarcliff, N. Y., Lew Worsham, Oakmont, Pa., and Jack Burke Jr., Houston.

John Bulla, Vernona, Pa., and Henry Ransom, St. Andrews, Ill., tied for fifth place with 272, eight under par.

Experience Not Help

ALHAMBRA, Calif. (AP)—Bill Brie a former aerial acrobat, finds a lineman's job scary.

Before the war Bill was a member of a traveling show and his specialty was a gymnastic act atop a 120 foot pole. He thought climbing telephone poles would be cinch after that, but when he found he needed both hands for working and had to depend for safety only on a safety belt, he was terrified. His former self-confidence was based on hand to hand contact with his support.

Ambulance Service!
Call 84
Bolger-Barnes Funeral Home
(Successors to Odom Funeral Home)

Crossword Puzzle

ACROSS
1. Holder of a lien
7. Inked cloth in typewriters
13. Within
14. Alloy of copper and zinc
15. Tangled closely together
16. Bonds or manner
17. Keel-billed cuckoo
18. Beam
20. Negative
21. Mischievous child
23. Short sleep
25. Measure
29. With might
31. Joker
33. Having little elevation
34. Most recent
36. Pertaining to old age
38. Shoshonean Indian
39. Careless manner
41. Timekeeper
42. Network
44. Aeriform fluid
46. Title of respect
48. Propositions
49. Deface
51. Horse
53. Warning of danger: var.
57. Place
59. Peaceful
60. Lessens
61. Part of a flower
62. Abhor

DOWN
1. City in Peru
2. Without life
3. Appraises
4. Nut: dial.
5. German river
6. Work having two parapets
7. Fabulous bird of Arabia
8. Metal
9. Intimate or beloved
10. Mark of repetition
11. Poem
12. Web
19. Steer wildly naut.
22. Excavation
24. Dance step
26. Do away with
27. Endures
28. Widemouthed jug
29. Aluminum sulphate
30. Of recent date
32. Obtain
35. Genre of popular music
37. Contraction of "he is"
40. Sweet potato
43. Seraglio
45. Dinner course
48. Melody
50. Vestment
52. Deed or exploit
53. Stupid person
54. Permit
55. Southern constellation
56. Chess pieces
58. Feline animal

Solution of Yesterday's Puzzle

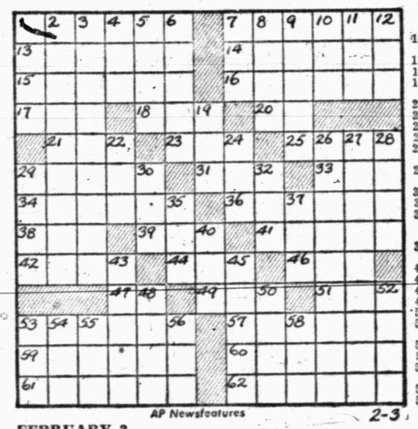

AP Newsfeatures 2-3

FEBRUARY 3

Anti-Chandler Group For New Commissioner By Season Start

By JOE REICHLER
(Associated Press Staff)

NEW YORK, Feb. 5. — The major league anti-Chandler forces have nearly twice as many votes as they need to oust Albert B. Chandler from the office of commissioner of baseball, a club owner claimed today.

He also said: "Don't be surprised if we have a new commissioner by opening day (April 17)."

The magnate, who declined use of his name, insisted that the seven who voted last December not to renew the commissioner's contract beyond his present term had gained two more allies during the past two months and now outnumber the pro-Chandler group, nine to seven. Chandler needs 12 votes for re-election.

HAPPY CONFIDENT

On the other hand, Chandler is certain he has 10 votes. He privately confided to friends last night that he has lost one backer from the original nine who voted for him at St. Petersburg, Fla., but he has picked up two others. The former senator from Kentucky is confident he can get the two more votes he needs to win.

The screening committee, however, continues to sift the names of candidates for Chandler's job. Lou Perini of the Boston Braves, one of the four club owners on the committee, said yesterday that "About 20 candidates were being considered." The committee was scheduled to convene again today.

"The committee is doing a remarkable job in screening the candidates," the clubowner said. "Despite what you may hear to the contrary, we defeinitely are on the road to electing a new commissioner long before Chandler's term expires on April 30, 1952."

Asked if it were possible to oust Chandler before the expiration of his term, the owner said:

"Yes. The commissioner's job can be declared vacant at any time, if a majority of the owners were opposed to him. Under the terms of the commissioner's contract, his powers cannot be diminuated. However, he does not have vested powers. Which simply means they can be taken from him and transferred to another provided he is paid for the duration of his term."

Mullins Athletic Head At Kansas State College

MANHATTAN, Kan., Feb. 5. (AP)—Larry (Moon) Mullins, one-time Notre Dame football great and a winning football coach, is the new director of athletics at Kansas State College.

Mullins, 42, will take over at the Big Seven Conference school officially March 1, succeeding Thurlo McCrady who resigned the post two months ago. Mullins has been football coach at St. Ambrose College, Davenport, Ia., since 1947.

Only six American League pitchers have won 100 or more games. They are Bob Feller, Dizzy Trout, Allie Reynolds, Joe Dodson, Early Wynn and Ed Lopat.

W. D. CRADDOCK, M.D.
Surgeon and Family Physician
Office and Residence
611 E. Highway — Phone 1972
Laboratory & X-Ray

BE "FRESH" LOOKING ALL THE TIME

Regular dry cleaning gives your clothes that just-out-of-the-box look that impresses people favorably during business and after.

SPEED • QUALITY • SERVICE

American Laundry & Dry Cleaners
1910 27th
Ph. 804
We Solicit Your Call--

YOU CAN'T BUY BETTER
WHY PAY MORE?
OUT OF HIGH RENT
HAND MADE BOOTS
PERSONALIZED BELTS
AINSWORTH SHOE SHOP
1002 E. 27th SNYDER, TEXAS
FREE PARKING

PRIZE BABY CHICKS
Chicks Delivered As Promised

We guarantee our deliveries right down to the last chick. Order from us today and be assured of receiving healthy, productive profit-builders, delivered with promptness.

VON ROEDER SEED FARM
1607 25th Phone 111

The STAR Night Club
4 miles North on the Lubbock Highway—Formerly Star Theatre

THURSDAY . . . Ole-time barn dance night. Square and round and other popular numbers played.
Buck Bell and ole-time square dance caller will be in charge. Prizes will be given to the best couples.
The Management invites everyone out for an evening of entertainment.
The Rhythm Makers will be playing Tuesday-Thursday-Saturday Nites.
Open 7 Nights Weekly 5 P.M. Till 1 A.M.—For Reservations call 9565.

Southwest Conference Lead Is Narrowed To Two Texas Teams

By WILBUR MARTIN
(Associated Press Staff)

Southwest Conference basketball teams face another upsetting week.

Texas last week tumbled Texas Christian out of a share of the lead and left the Longhorns and Texas A&M pacing the championship chase.

The Longhorns had their own perfect conference record spoiled by A&M.

Texas beat Texas Christian, 53-43, and A&M used Walt Davis' field goal in the last three seconds to grab a share of first place. It beat Arkansas, 34-33.

In other games, Southern Methodist downed Tulsa, 64-54, Texas Christian knocked off Baylor, 60-48, and Rice licked Sam Houston State, 69-50.

BROKEN JINX

When A&M spoiled Texas' unbeaten record in conference play and threw the race into a tie, it was the first time an Aggie basketball team had beaten Texas in five years.

Tonight Texas entertains Oklahoma in a non-conference tilt at Austin and Rice takes on Arkansas in a conference game at Houston.

Tomorrow Southern Methodist meets Baylor at Dallas and A&M invades Fort Worth to tackle Texas Christian. This is where Texas Christian may start shaking up the standings.

Friday, Texas meets Rice — a team it narrowly edged a couple of weeks ago, and A&M tackles Baylor.

Saturday, Southern Methodist goes to Arkansas to play the Razorbacks.

Texas, a surprise pace setter, has had rough going in each of its conference games except the one with Texas Christian. Here a semi-zone defense kept the Horned Frogs' speedy players from breaking in under the basket. And they couldn't connect from away out.

RACE HALF OVER

The title could still easily go to either of the top three teams — Texas A&M, or Texas Christian.

The race is only slightly more than half over and each of the three leaders still must vie again.

George McLeod, Texas Christian's big center, holds a fairly commanding lead in individual season scoring with 248 points to 233 for Jack Brown of Southern Methodist and 232 for Joe McDermott of Rice.

In conference scoring, Harvey Fromme of Texas Christian leads with 83 points. Brown and George Scaling of Texas have 82 each and Ralph Johnson of Baylor has 80 points.

Conference standings:

TEAM	W	L	Pts	Op	Pct.
Texas	5	1	289	268	.833
Texas A&M	5	1	255	241	.833
TCU	4	2	325	283	.667
SMU	3	3	331	300	.500
Rice	1	4	289	332	.200
Arkansas	1	4	220	241	.200
Baylor	1	5	320	364	.167

Four Lone Star Teams Battling For Loop Title

(By The Associated Press)

Conference games break out all over this week in Lone Star Conference basketball. When the smoke has cleared the race is likely to be all jammed up from first to next to last.

Sul Ross, three-time loser in three tries, doesn't appear able to figure in the championship race. But the other four teams all still are very much in the runing.

Stephen F. Austin leads with a 2-0 record while Sam Houston, Southwest Texas and East Texas each has lost one game.

Tonight Sam Houston and Southwest Texas clash at Huntsville while Stephen F. Austin entertains Sul Ross at Nacogdoches.

Friday night Stephen F. Austin plays Southwest Texas at San Marcos and Sam Houston engages East Texas at Commerce.

Mixed in the schedule will be a half-dozen non-conference games.

The weather held action to a minimum last week. Sul Ross lost two nonconference tests, falling before Texas Western 89-57 and 72-54. Sam Houston State took a 59-50 trubbing from Rice of the Southwest Conference.

Only two players on the University of Texas basketball team do not call Texas their home state.

Texas Girls Win Golf Tourney In California

HOLLYWOOD, Fla., Feb. 5. (AP) — Two Texas girls played sub-par golf at the Orange Brook Country Club yesterday to win the sixth annual Women's International Four-Ball Tournament in the 36-hole finals, 6 and 5.

Betsy Rawls of Austin and Betty Dodd of Fort Sam Houston carded a 35-34—69 best ball score on the morning round to defeat Pat O'Sullivan and Mae Murray, both of Southern Pines, N. C.

LIKE MUSIC
RADIO Table Model $22.95
Guitar $13.95
Guitar free with course of 20 Lessons
Clarinet $42.50
For Rent—Applies On Purchase

Bremer Pianos
One of the World's Finest Spinets
Liberal Terms—Allowance for Old Piano
RECORDS 29c Up
Instruction All Instruments—West Texas Music Studios
—PIANO TUNING — REPAIRS—
GENE'S MUSIC SHOP
1613 25th P.O. Box 1517 Ph. 9637
RADIO AND PHONOGRAPH REPAIR
OPEN DAILY TILL 9 P.M.—SUNDAY 1-5 P.M.

HOUSEWIVES CHEER
AMAZING SANITONE DRY CLEANING!

H-15

The kind of dry cleaning service you've always dreamed of having . . . that's Sanitone! Out goes even ingrained grime—garments look and feel like new again . . . spotless, fresh, never harsh or stiff. Try our better kind of dry cleaning right away!

LOCKHART CLEANERS & HATTERS
601 EAST HIGHWAY PHONE 90

Golfers Start Quest In Three Tournaments

SAN ANTONIO, Feb. 5. (AP) — Golf's traveling men were rolling into Texas today to, start their quest for $30,000 within the next two weeks in tournaments in San Antonio, Harlingen and Houston.

The first stop was the $10,000 Texas Open starting here Thursday. But first they'll be firing for some pocket change in a couple of pro-amateur events today and tomorrow. Wednesday they appear in a clinic for the benefit of Korean war wounded and other GI convalescents at Brooke Army Medical Center.

Today a pro-amateur had $750 in prize money. Tomorrow the check will be $2,500 but there'll be fewer amateurs. Only the Oak Hills Country Club members will play with the pros.

Heading the oncoming tourists is Lloyd Mangrum, the Texan who registers out of Chicago. Mangrum yesterday won the Tucson Open, his second tournament victory along the winter trail. Mangrum has his winning total to $21,[illegible] as the leading cash-gatherer of the year. Cary Middlecoff of Memphis, Tenn., is second with $3,571.50.

Coast League Slates Full Game Schedule

GALVESTON, Feb. 5. (AP) — The Class B Gulf Coast baseball league will play a 154 game schedule opening April 11 and closing Labor Day.

Attention Cattle Raisers and Stockmen
We are now equipped to handle your cattle to be killed and processed for your home lockers and freezers. We sell and process quarters and halves for your deep freezer.
FREE PICKUP
2¢ Lb. Processed
Snyder Meat Co.

Get Your Tickets Now For
"ICELANDIA"
Musical Revue on Real ICE
50 Top Entertainers—20 Glamour Icers!
at
Hardin-Simmons University
ROSE FIELD HOUSE
ABILENE, TEXAS
FRIDAY & SATURDAY, FEBRUARY 9th & 10th
8: P.M. Nightly—Matinee 2: P.M. FRIDAY
TICKETS ON SALE at
STINSON DRUG
and in Abilene at the Mackey Co.

COME TO KEY OLDS
In SAN ANGELO
FOR A BETTER DEAL

Our policy of lower prices on these SAFETY TESTED, Selected used cars and the higher trade-in we give you on your car Means two-way saving to you. You'll find a solid block of fine used cars to choose from.

1947 Cadillac 4-Door Sedan. Fully equipped, two-tone finish $1,695
1950 Olds "88" Rocket Hydra-Matic 4-Door Sedan. Fully equipped and like new $2,495
1949 Olds "76" 2-Door Town Sedan. Hydra-Matic drive and fully equipped $1,795
1947 Chevrolet Aero Sedan. This car is fully equipped and ready to go $1,095
1946 Cadillac "62" Club Sedan. All the extras on this fine automobile $1,595
1948 Olds "88" Rocket Hydra-Matic 4-Door Sedan. Equipped with radio, heater and whitewalls $1,895
1948 Chevrolet 2-Door Sedan. Radio and heater. Perfect $1,195
1946 Olds Club Coupe. This car is in sound condition. Has heater $ 895
1946 Pontiac 4-Door Sedan. Fully equipped and shows excellent care. $1,095
1949 Pontiac 2-Door Sedan. Fully equipped and clean inside and out. $1,795
1948 Ford Tudor. Equipped with radio and heater and mechanically sound $1,195
1947 Mercury Station Wagon. Equipped with radio, heater, and Columbia overdrive. Clean $1,095
1949 Ford Tudor. Fully equipped. $1,395
1948 Chevrolet 2-Door. Fully equipped. $1,195
1949 Chevrolet 4-Door Sedan. Fully equipped. Don't let the price fool you. It's tops. $1,295
1946 Chevrolet 2-Door Sedan. Fully equipped. .... $ 895
1946 Lincoln Fordor. Radio, heater and overdrive. .... $ 795
1949 Willys Jeepster. Radio, heater and overdrive. This little baby is really clean. .... $ 995
1946 Olds 4-Door Sedan. Be sure to see this if you want an Olds of this model. .... $ 895
1946 Ford Tudor. Fully equipped. .... $ 895

"We Finance Our Own Paper"
KEY Olds-Cadillac Inc.
Your Key to Fine Cars and Good Service
USED CAR LOT
West Texas' Largest Oldsmobile-Cadillac Dealer
806 S. Oakes San Angelo
Phone 8174

Kentucky Wildcats Showing Up Other College Teams In Nation

(By The Associated Press)

NEW YORK, Feb. 5. — It is no surprise that Kentucky leads the collegiate basketball parade today with three-fourths of the season gone. But the way the Wildcats have been clawing away lately — why it's simply amazing.

Actually, only one game, missed foul shots have kept Kentucky from an undefeated record. The Wildcats have won 18 games while losing only once, a 46-42 setback to St. Louis in the Sugar Bowl tourney. And that defeat might have been averted if Captain Walt Hirsch had connected on one or two of his free throws in the final seconds.

MILD STRUGLES

Kentucky, nevertheless, is enjoying one of its finest seasons in history. The Wildcats have a vise-like grip on the Southeastern Conference race (10-0) and are rated No. 1 in the weekly Associated Press poll. Some even are comparing these 1951 Blue Grass hotshots with the great Groza-Jones-Beard combination of a few years ago.

Last week Kentucky played four league games, and none even resembled a mild struggle. In order, the Wildcats demolished Tulane 104-68, Louisiana State, 81-59, Mississippi State, 80-60, and last Saturday, Mississippi, 86-39. None of the four games were played on Kentucky's home floor.

The Wildcats take it easy this week with only one game, Georgia Tech Saturday at Lexington.

SEASONAL HIGH

Meanwhile, Oklahoma A&M, the No. 2 team nationally, faces a busy schedule after a week layoff. After playing at Kansas tonight, the Aggies Thursday play host to Oklahoma, the only team to trip them this year. Oklahoma A&M has the same record as Kentucky, 18-1. The Aggies play Drake Saturday at S...

While Kentucky's stock zoomed to a seasonal high last week, Long Island University and North Carolina State suffered setbacks.

Fourth-ranked LIU concluded a disastrous road trip by losing to St. Louis, 62-57, Saturday. Long Island dropped four of its five road games, losing to Arizona Monday and Kansas State Wednesday.

NC State, No. 8, lost to Louisville, 86-70, Wednesday, then dropped its first Southern Conference game after 10 straight victories, to William & Mary, 83-78.

Ten Stanolind Oil Storage Tanks Lost In Offshore Blaze

LAKE CHARLES, La., Feb. 5. (AP) —Ten oil storage tanks on an offshore rig operated by Stanolind Oil and Gas Co. in the Gulf of Mexico were destroyed by fire yesterday.

The steel rig was heavily damaged.

District Mgr. J. A. Cobb said three wells — two oil and one gas —which had been sunk beneath the rigs were cut off 2,500 feet below the surface by automatic storm chokes.

Homer Holland Funeral Held Here Friday

Funeral services for Homer Holland, 52, who died Wednesday night in a Colorado City hospital, were held Friday afternoon at the Bolger-Barnes chapel with the Rev. E. K. Shepherd, pastor of the First Baptist Church, officiating.

Mr. Holland is survived by his wife, Mrs. Marie Holland, three daughters, Mrs. Sonicy Quimby, Mrs. Patsy Goldsmith and Miss Shirley Ann Holland, all of Amarillo, and a son, Jay Holland, also of Amarillo.

Expects Dodd Record Broken

BOSTON, Feb. 5. (AP) — Flying Farson Gil Dodds expects to see his 4:05.3 world indoor mile record broken any day now by Milwaukee's Don Gehrmann, who has put together 37 consecutive winning starts.

Dodds, now track coach at Wheaton College in Illinois, saw Gehrmann run 407.9, the fastest indoor mile in Boston's history, Saturday night in the Boston AA meet. It was the second time in two weeks that the 126-pound Gehrmann had broken 4:08.

Houston Mayor Seeks Pipe For Cold Damage

HOUSTON, Feb. 5. (AP) — Mayor Oscar Holcombe is in Washington today to ask the National Production Authority to release enough pipe and plumbers' fittings to repair damages here from last week's big freeze.

Houston plumbers estimated the freeze caused $1,500,000 in pipe and building furnishings damages in Harris County. They said three emergency carloads of pipe are needed.

Services Tomorrow In Roby for Mother Of A Snyder Resident

ROBY, Feb. 5 —Funeral services for Mrs. G. S. Jarnagin, 71, will be held at 2:30 tomorrow in the First Baptist Church. Mrs. Jarnagin died Sunday in Sweetwater Municipal Hospital where she was taken Thursday after suffering a stroke.

Survivors include five sons, Oran Jarnagin of Snyder, Melville Jarnagin of Odessa, Elbert Jarnagin of Odessa, Norman Jarnagin of Onida, S. D., A. J. Jarnagin of Pavillion, Wyo., and three daughters, Mrs. R. P. Kemp of Sylvester, Mrs. Jack Kiker of Roby and Mrs. C. H. Gillis of Muleshoe. A sister, three brothers and 20 grandchildren also survive.

SINGAPORE, (AP)—Many a man has felt that he has lost his pants to the tax collector but Kwong Fong landed in police court for losing somebody else's pants.

Kwong, 34-year-old laundryman told the judge he had to pawn the trousers of a customer to meet his municipal obligations. "I intended to redeem them before the customer called," he told the judge. The judge fined him $150.

Student Fights Policeman, Dies

NEW YORK, Feb. 5. (AP) — A 25-year-old medical student collapsed and died last night after fighting furiously for 45 minutes against 14 policemen who tried to rescue him from his wrecked automobile.

His bride of a year, Nancy, 25, could give no reason for his action.

Nurses in nearby Bellevue Hospital said they saw Schiff's car back off an embankment and plunge into an excavation for a new veterans hospital.

Schiff fought police with such force that almost all his clothing was ripped off.

He finally lost consciousness and was put in an ambuance, but was dead by the time it reached Bellevue.

The cause of death was not determined immediately, and an autopsy was ordered.

Schiff's wife said he was due to graduate in May from New York University-Bellevue Medical Center.

Pitching workhorses in the American League last season were Bob Lemon (288 innings) and Art Houtteman (275 innings). Houtteman Detroit ace, now is in the Army.

Some Legislators Still Feel Ike Has Questions To Answer

WASHINGTON, Feb. 5. (AP)—Gen. Dwight D. Eisenhower apparently has convinced a majority of lawmakers that the integration of some American troops in western Europe's defenses is a worthwhile venture.

But some legislators remarked pointedly that the five star general left a lot of questions unanswered in four congresional and a national radio-television appearances last week.

A cross-section of opinion indicated that Eisenhower, who commands the North Atlantic defense force, made progress in convincing lawmakers that western Europe has the will and ability to fight, if necesary.

There were some, however, like Sens. Dirksen (R-Ill) and Cordon (R-Ore), who retained doubts on this score.

MOST PLEASED

Eisenhower pleased many of his listeners with his insistence that the main European need right now is equipment. Congressmen generally seemed disposed not to quibble over guns where men also are involved.

Eisenhower made a dent in the outer ranks of those who have been demanding that Congress put a ceiling on the number of troops that could be sent abroad. He said he is certain flexibility on this score.

TAFT STUBBORN

Sen. Taft (R-O) stood his ground firmly, asserting that President Truman should submit any troop agreement to Congress. Sen. Bridges (R-NH) thought Congress should be consulted. And Sen. H. Alexander Smith (R-NJ) insisted that Eisenhower's stand didn't bar future congressional action on this issue.

Smith told reporters Eisenhower assured him he will make further reports to Congress as the job of setting up the defense force progresses.

Almost everybody agreed that Eisenhower had made a good impression on Congress and the peo-

For a different salad serve cole slaw topped with a whole canned tomato; drain each tomato well in a slotted spoon before putting on the salad. To make this into a hearty luncheon salad add sliced hard-cooked egg and extra mayonnaise.

News Of The Day In Pictures

BATH NIGHT—PHOOEY! — Barbara Martin, 4, gives her dripping wash cloth a "dirty" look as she takes bath in kitchen sink of her Boone, Ia., home. Portion of house rented by Barbara's parents has no bath tub which complicates matters for the youngster.

EVENING ENSEMBLE —A luxurious collar of white fox trims the jacket of this white silk faille dinner suit by Anthony Blotta. The jacket curves over the hips. Under the jacket is a square-necked formal dress with a slim, peg-topped long skirt.

NOMINATED — Frank E. Spain, Birmingham, Ala., attorney, has been nominated for post of president of Rotary International, it was announced in Chicago. If no other nominations are received by April 1, Spain will become president.

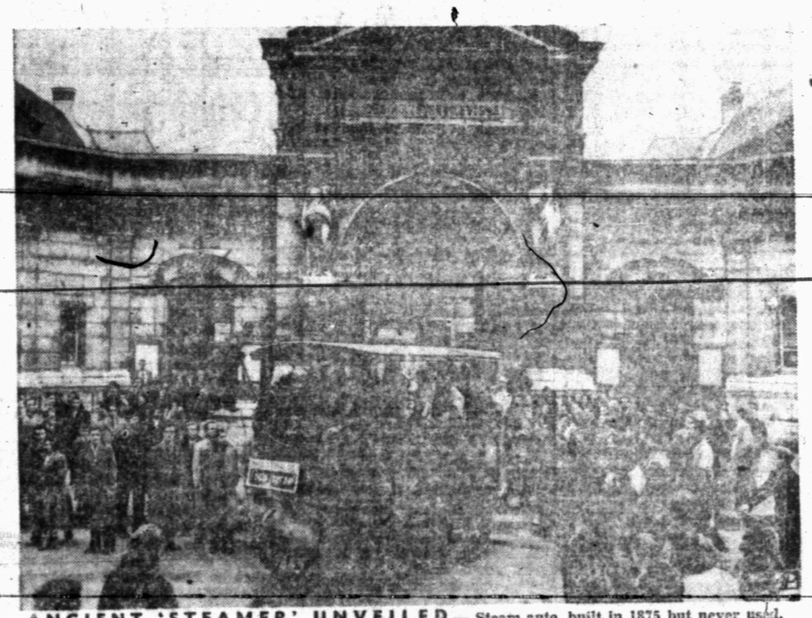

ANCIENT 'STEAMER' UNVEILED — Steam auto, built in 1875 but never used, is driven from Paris' Arts and Trades Museum. It carries three passengers dressed in costumes of 1875 era, a driver, assistant driver, brakeman at rear and fireman to stoke the boiler.

PICKED—William S. Paley, Columbia Broadcasting System board chairman, was chosen by President Truman to head materials policy commission to study U. S. future supply problems.

GROWING UP — Princess Margriet, third daughter of Holland's Queen Juliana and Prince Bernhard, poses with a smile after celebrating her eighth birthday.

CUBS' INTRODUCTION—Cabiria (left) and Russ, a couple of lion cubs, have that wide-eyed look as they pose at Harringay Circus zoo, London, Eng., a few days after birth.

NET RESULT — Modesto Ramos tosses net, lined with lead with lead weights, in quest for fish at San Juan, Puerto Rico. Fish, frightened by splash, swim to net's center, and are caught as Ramos tightens outer string, closing net.

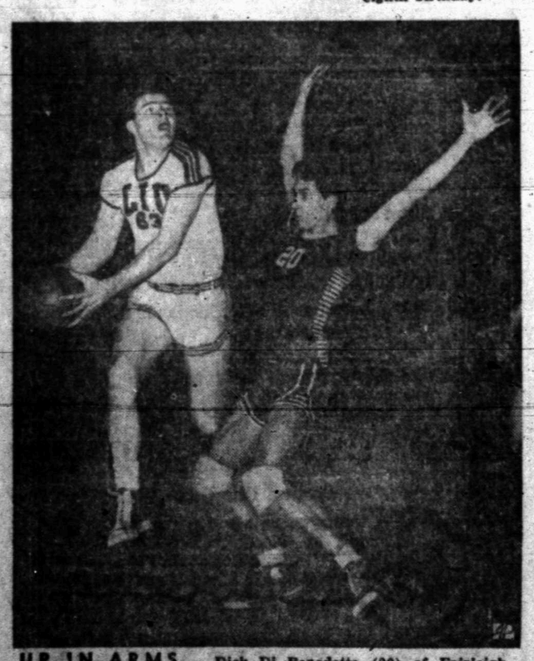

UP IN ARMS — Dick Di Benedetto (20) of Fairleigh Dickinson College, Rutherford, N. J., raises arms as Long Island U's Adolph Bigos (63) makes vain goal try in New York basketball game. LIU, one of nation's top quintets, won, 97-48.

'DANGER LIGHT' IN DANGEROUS LIGHT — "Danger Light" takes a tumble and slams its jockey to the ground during handicap hurdle race at Hurst Park, Eng. "Golden Devon," running close behind, is pulled away by its rider.

MARBLE DANCERS — Roy E. Swain, Huntington Park, Calif., consultant engineer, points to one of his picturesque signs showing two Spanish dancers which is made of approximately 15,000 brightly colored glass marbles.

Universal Military Training To Be Tough On Texas Colleges

By WILBUR MARTIN
Associated Press Staff

Texas colleges face a big problem: Universal military service.

It poses many problems, many questions, draws divided answers.

Educators surveyed by the Associated Press are united in their belief the safety of the United States is paramount. They differ — some bitterly — with the idea universal military service guarantees it.

Some are not so much concerned with how it will affect their schools, but what it means in broader scope.

The debate over universal military training still rages. To Texas colleges the drafting of 18-year-old males for 27 to 30 months service means nearly three years of freshmen classes mostly of girls.

How will it affect the state's 150 odd senior and junior colleges?

It will cut college revenues.

It will mean reduced enrollment smaller faculties, curtailed sports programs.

What will it mean when the first to go begin to return to civilian life — and college?

A big "if" prefaces most replies.

W. B. Guerrant, presiden of Austin College at Sherman, thinks many will never go to college unless there is some form of government aid, such as the "GI bill of rights" given World War II veterans.

Dr. M. E. Sadler, president of TCU, sees half the men going to college as they would if they could enroll at 18.

Sadler is alarmed at universal military training's broader meaning.

"If we are in a world emergency we should have all-out mobilization which should include every individual within the land. If we are not in an immediate emergency we should not take this distributing occasion to fasten upon our nation a system which almost certainly would change the whole tone of our national life."

Second semester registrations show reduced enrollment in many schools. Some registrars blame the decline on students who dropped out to join the armed forces.

The draft threat has caused many to do this to choose their branch of service.

CHANGED CURRICULUM

Dr. James G. Gee, president o East Texas State College at Commerce, sees changed curriculum:

"If educational institutions are founded upon the needs of our society — and they must be — the curricula of colleges and universities must change for the social good. In this particular instance, the curriculum will probably offer more extensive technical courses for the training of specialists particularly in the sciences."

But most educators feel there will be little need to coddle men with elaborate "refresher" courses when they return from service.

"Our experience," said Gibb Gilchrist, chancellor of the Texas A&M college system, "has shown that no refresher courses are needed for veterans. As a rule they are older and more inclined to study, have no difficulty in getting right into a scholastic tempo which is higher than that which usually prevailed in normal times."

The experience they have had with veterans caused many of the educators to comment on the seriousness with which they gave their studies.

While many believed that some frivolity of college life might disappear. T. S. Painter, president of the University of Texas, says "Boys will be boys, and I doubt if college life will be affected."

B. E. Masters, president of Kilgore Junior College, believes there would not necessarily be a shunning of the "arts" by these men starting college life after service.

There was general opinion that most students would concentrate on technical and professional courses.

WOULD HURT SPORTS

The first years of universal military training would hurt collegiate sports badly.

"In the main," said D. M. Wiggins, president of Texas Technological College at Lubbock, "we believe the larger institutions would reinstitute athletic programs. Abandonment of major sports might, however, set a precedent which would be altogether acceptable to some smaller colleges."

Opinion was divided on what UMT would do to faculties when there were few male students.

Some saw professors and instructors turning to other fields. Others saw minor change.

And there were split views whether there should be a "speed up" of college programs if UMS does become effective and freshmen classes start averaging 21 years of age, with graduation age around 25.

ACCELERATED PROGRAMS?

Dr. Sadler believes there will have to be accelerated programs so a young person could graduate in three years.

Dr. Gee sees two dangers in a "speed up"

Students will tend to get only those courses that are technical or highly specialized in a particular field to the neglect of courses in general education, those courses which help bring an "understanding of the responsibilities of an intelligent citizenry."

Perhaps only those students highly endowed could successfully complete the speeded up training, with many students with lesser capabilities not able to keep pace.

In every instance, these educators were concerned with the needs of the country and the welfare of the individual.

[illegible] education has an advantage to both.

UMT EDUCATION?

Many suggestions have been made about how college education could be obtained under UMT. Deferment of a certain percentage of 18-year-old youths is one.

Monroe S. Carroll, dean of Baylor University, said:

"We must not defer men for military service solely because they are college men. We must defer them with the idea that the human resource is our most valuable resource and that we need to train manpower for the professions, such as medicine, dentistry, engineering. Since our hope for winning the war is predicated on our scientific achievement, we must continue at an even faster pace to prepare superior men for all phases of vital civilian and military service."

Teen Talk

By Shirley Teague

Everyone was surprised Wednesday morning to wake up and find the ground covered with sparkling snow. Snow and cold weather was the reason the Snyder schools were closed all day Thursday. The melting of Wednesday's snows caused the roads to be too slick for safe travel. The students did not weep, however, when the school holiday was announced. Many of the students visited through the day and attended the picture show.

* * *

Camille Cloud was the hostess to a group of girls for a (slumber-less) slumber party at her home last Friday night after Patsy Pogue's party. Sandra Blackard Joann Gee, Ramona Harless, Patsy Pogue and the hostess were the girls at the all-night gossip session.

* * *

Barbara Sue Stephens, Baylor University student from Slaton, visited in my home this past weekend. She also visited Hollis Scarbrough who left for the Navy Feb. 1.

* * *

Mary Sue Boren and Kay Weber were two of the many teenagers at the mock wedding presented at the First Methodist Church Wednesday night.

* * *

Many of the high school English Literature students attended the film presentation of the Shakespearean play, "Hamlet," at the Ritz Theater.

* * *

If you are around Snyder high school very long, you will have noticed the band members sporting their new black and gold band jackets. The first of the jackets arrived some two weeks ago and the final portion of the order arrived this week.

* * *

The high school choral club, under the direction of Mrs. M. M. O'Rear, decided at their last meeting to order pins. The pins are expected in approximately two weeks.

* * *

Vern McGrew is going to play for the Continental Supply basketball team in the newly formed Commercial league. McGrew is formerly of Rice Institute and was in the Olympic Games of 1948 as a high jumper.

Bob McGlasson, graduate of Texas A&M, met with the group of outsiders to help organize the Commercial league. The league will play games in the Snyder gymnasium. About seven teams have signed up for the round robbin of games.

* * *

Most of the college students have returned to college for the beginning of a new semester, but a few of them are still here. Dolores Williams, former Snyder girl, is spending her mid-semester vacation with Lou Miler. Both of the girls are 1949 graduates of Snyder High.

Buddy Goode and George Kendall, two Southern Methodist students, are visiting their parents between semesters here in Snyder. The boys formerly lived in San Angelo, but recently their parents moved here.

When asked what they thought of Snyder, their comments were: "It is nice and we like what little we have seen of it." The pair plan to return soon to start a new semester. Buddy is a freshman and George is a sophomore.

* * *

Students from the Lambert Dance Studio presented a short program in the home of Mr. and Mrs. John Spears Thursday evening. Lucie Barton, Bud and Betty Morgan, Joan Morgan, Tony Faulkner, Patricia Devers, and Brookie Tate were the performers. Those present were: Mr. and Mrs. John Ezell, Charles Wolfe, Elmer Spears, A. C. Alexander, Lee Smyth, John Spears, Homer Head, Mrs. Ed Stout, Mrs. Elaine Lambert, Mrs. Elizabeth Connell, Betty and Connie Connell and Sue Clark. Horace Heidt, radio and television artist, was also present for the show while a guest in the Spears' home.

Texas History Written in Brands

RO

By JOHN M. HENDRIX

Among the very, very few English-owned ranches to end with any degree of success or to operate profitably was the RO ranch in the Clarendon-Memphis section of West Texas. Three brothers from England owned and operated the Rowe ranch, Alfred, Vincent, and Bernard. Alfred Rowe came down to the Clarendon country from Colorado in 1878; his brothers came later.

Material for their ranch home was hauled either from Dodge City, Kansas, or from Wichita Falls, Texas, the two being about equidistant. The ranch spread over portions of four counties and was larger within itself than the average Panhandle county. The brother partnership was dissolved in 1898 with Alfred Rowe becoming sole owner of the Rowe ranch.

Eventually and through sale of land to farmers, the ranch was reduced to 80,000 acres. The town of Hedley, on the FW&DC RR and one of the best inland cotton markets in Texas, is not far from the original headquarters; Hedley was formerly known as Rowe.

At one time Rowe purchased outright 100 sections in Donley County; in another year he purchased 88,00 acres, and in other years 64,000, 80,000 and 65,000 acres, making the RO one of the major ranches of the Panhandle section. Rowe surrounded himself with the best of bosses and cowboys so that he might gratify his desire to travel without fear of his ranch suffering. He lost his life when the steamship Titanic sank in April, 1912.

Much of the good farming country in Donley County was once a portion of the famous RO ranch. Through the years W. H. Patrick of Clarendon was closely associated with the ranch and after Alfred Rowe's death, he was in charge of its business management until it was finally cleared up and sold off.

'Pictures Took'
Anywhere...
Anytime...
J. LAWRENCE DEVERS
Phone 1927 2808 Ave. Q

Complete Line Of
Floor Coverings
• Carpets • Linoleums
• Tiles
PITTMAN
Dial 3308 - 411 Oak St.
Floor Covering Co.
Sweetwater, Texas

Recipes

SHROVE TUESDAY BREAKFAST
Orange Sections with Stewed Prunes
Corn Meal Buttermilk Pancakes* Blended Maple Syrup
Beverage
(Recipe for Starred Dish Follows)

CORN MEAL BUTTERMILK PANCAKES

Ingredients: 1/2 cup yellow corn meal, 1/4 teaspoon baking soda, 1/4 teaspoon salt, 1 egg, 1-2 cup buttermilk, butter or margarine.

Method: Sift corn meal, baking soda, and salt into mixing bowl. In another small bowl beat eggs with rotary beater for about 1 minute; add to corn meal mixture with buttermilk and beat with rotary beater until well combined. Put a teaspoon or two of butter or margarine on a 10 1/2-inch iron griddle pan and heat so surface of pan is well-greased; just before fat begins to turn brown drop one tablespoon of batter for each cake. Bake until brown, turning only once. Makes about 12 pancakes, baking 6 at a time on this size griddle; enough for 3 servings. Serve immediately with butter or margarine.

Total Building Permits Half Of Jan. 1950

January's building permits totaled $272,250 for 67 buildings, houses, and repairs to residences. That figure is little more than half the permits issued for the same month last year when permits totaling $532,400 were issued.

A sudden burst of permits issued the first 10 days of January this year for the construction of 51 houses indicated that 1951 might be an even bigger year for building than 1950, but a slowing of issues in the last 21 days of the month reverses that trend.

Biggest single issue of permits went to the Towle Place Development Co. for the construction of 25 residences in Towle Place in Southwest Snyder. The permits were for $5,000 each.

J. C. Kittrell was issued 15 permits for constructing new homes in Kittrell Heights in Southeast Snyder costing $5,000 each.

Other permits were issued to:

Ben Pennington, four permits for new homes in Belmont Park Heights in North Snyder to cost $4,500 each.

Don Robinson, 402 Twenty-seventh Street, erect residence, $900.

Don Robinson, 2711 Avenue F, erect residence, $800.

C. M. Chapman, Twenty-second Street and Avenue F, erect residence, $2,500.

W. C. Hancock, Lubbock Park Add., erect residence, $600.

C. H. Metz, 2508 Twenty-seceuth Street, erect residence, $1,000.

Kale Thompson, Twenty-sixth Street and Avenue R, erect business building, $2,000.

Vitoria Caccna, add room, Twenty-third Street, $35.

Pat Johnson, 310 Thirty-third Street, addition to residence, $900.

C. N. Ammons, 2307 Twenty-fifth Street, addition to building, $4,950.

D. L. Winburne, 3006 Avenue F, erect residence, $2,000.

Bernard Longbotham, 2112 Thirtieth Street, erect building, $1,000.

Gerald Smith, 318 Twenty-ninth Street, erect building, $2,500.

W. T. Sellers, 2409½ Twenty - sixth Street, erect residence, $1,500.

W. D. Fish, Sweetwater Highway, erect residence, $2,000.

Bill Wilkenson, G & N Addition, erect residence, $3,500.

Ray Gonzalez, move residence, $600.

W. E. Howard, 1006 Lubbock highway, build building, $800.

Mabel R. Ruiz, 1612 Eleventh Street, remodel house, $100.

J. R. Beadle, 1008 Twenty-fifth Street, remodel building, $3,000.

U. N. Holland, 1614 Third Street, build building, $750.

Vidal Hernandez, erect residence, $25.

J. L. Browning, G & N Addition, erect residence, $10,000.

Scott and Browning, G & N Addition, erect residence, $6,500.

Scott and Browning, G & N Addition, erect residence, $5,500

Son Born Friday To Mr. and Mrs. Clark

Mr. and Mrs. Lindy Clark, 1510 Avenue R, are parents of a son, born Friday at the Malone & Hogan Hospital, Big Spring.

The son, Stanley Lynn, weighed 7 pounds, 11 ounces at birth. Mrs. Clark and the baby are expected home Wednesday.

Snyder visitors who drove over to see the new baby Sunday were the grandparents, Mr. and Mrs. Nolan von Roeder, and Mr. and Mr. Harry Lee, Mr. and Mrs. Luther Fargason, Mr. and Mrs. Floyd Minch, Mr. and Mrs. Tom Canney, Mr. and Mrs. Fred Neal, and Mr. and Mrs. T. J. Sterling.

Applications Coming In For Investigator Position With County

About a dozen persons have applied for the job of county investigator in the past few days, Edgar Taylor, county judge, said yesterday, but no one has been hired yet.

The applications will be considered by the commissioners court after investigation is made concerning qualifications of those seeking the position, Judge Taylor said.

The office was created recently by the commissioners court to investigate cases involving requests for charity from the county. No salary has yet been set for the officer.

SNYDER CHIROPRACTIC
and NATUROPATHIC
CLINIC
2304 30th St.
R. D. English, D.C., N.D.
B. J. Weaver, D.C., N.D.

McGAW & MITCHELL
ATTORNEYS
Over Anthony Dept. Store
INCOME TAX SERVICE
Phone 88

Sales & Service
and
General Electric & John Deere
BILL BRYANT
FARM EQUIPMENT
2303—25th Pho. 624

HENRY'S BACK
to COOK for YOU!

All You Have To Do Is
Try Our Meals Once
And "Let Your Stomach
Be Your Guide."
Our Food Is
PRICED RIGHT
To Fit Your Budget.
Henry's Cafe
EAST SIDE OF THE SQUARE

Woman's Calendar

MONDAY

Wesleyan Service Guild, 7:30 p.m., Crusader classroom, Methodist education building.

Beta Sigma Phi, 8 p.m., with Betty Chandler, 2611 Avenue V.

TUESDAY

Art Guild dinner meeting, 8 p.m., the Village.

Twentieth Century Club, 3 p.m., Mrs. W. J. Ely, 3109 Avenue U.

WEDNESDAY

Cosmorama Club, 3 p.m., Mrs. Bill Bryant, 3750 Highland Drive.

Altrurian Daughters Club, 3 p.m., Mrs. R. C. Miller, Jr., 2608 Avenue U.

Stage show, "Aunt Silly," 8 p.m., high school auditorium.

THURSDAY

Newcomers' Thursday Bridge Club, 1:30 p.m., the Village.

W.S.C.S. zone meeting, 10 a.m., First Methodist Church. Luncheon at 12 noon.

Central elementary P.-T.A., 3:40 p.m., school cafeteria. Executive meeting, 3 p.m.

Stage show, "Aunt Silly," 8 p.m., high school auditorium.

Newcomers' Canasta, 1 p.m., Mrs. J. C. Wilder, 2108 Twenty-eighth Street.

FRIDAY

Newcomers Club luncheon, 1 p.m., Longhorn cafe, members and guests.

World Day of Prayer observance, 2 p.m., Methodist education building. All church women invited.

Cub Scout pack No. 35, 7:30 p.m., northwest elementary school.

Miller - Everett wedding, 8 p.m. First Baptist Church.

Birthday Party For E. L. Fikes Sunday

E. L. Fikes was honoree yesterday at a birthday party given in the home of his daughter and family, Mr. and Mrs. Neal Lee, 905 Twenty-third Street.

Present for the dinner were Mrs. E. L. Fikes, Mr. and Mrs. E. L. Fikes, Jr., and children, W. F. Fikes, Billy Halpain, Don Halpain, and William Fikes.

To French-fry six small-sized potatoes (pared and cut in strips), you'll need about one pound of fat. Count on one or two potatoes for each person you are servong.

Read the . . .
ABILENE REPORTER-NEWS
T. O. Dunlap, Dealer
SNYDER, TEXAS
Telephone 868
Hdq. 3798 Avenue Y
Your Patronage Appreciated

Dennis Funeral Home
2808 AVE. T
Ambulance Service
Oxygen Equipment
Day or Night
Phone 1993

South Is Hard Hit By Freeze

(Associated Press Staff)

The worst wintry storm to hit the deep South in 50 years has left the area with damage in the millions of dollars.

Some cities isolated and with business paralyzed for as long as four days have just begun to add up their losses. In Florida alone, the driving, near-freezing rain which whipped the state for 18 hours was blamed for the deaths of an estimated 3,000 to 5,000 cattle in nine counties.

HIGH DAMAGE

Ammon McLellan, editor of the Okeechobee News, said many head of livestock were weakened and left so helpless by the storm that they would die. He estimated the loss in livestock alone at more than $1 million.

Most of the citrus fruit crop escaped damage and vegetable growers were believed not hard hit, but freezing temperatures were reported again today as far south as northern Florida. Generally, though, temperatures were above those of the past few days.

MISSISSIPPI HIT

Mississippi, hardest hit state, listed 16 deaths from the storm. Louisiana, where the temperature zoomed to as low as 12 below zero at Tallulah, and eight below at Minden, had nine deaths.

Historic old Natchez, Miss., was bestirring itself again for the first time since the storm cut off all outside communications four days ago. No estimate of the damage there has been made.

Ing to normal although it was the hardest hit city.

Mass Graveyard Found

BERKELEY, (AP)—Excavation of a mass graveyard 200 feet underground was reported recently by a thropologists of the University of California. The subterranean cavern was uncovered in large, limestone cavern in a region once inhabited by the Sierra Miwok Indians.

Vast quantities of human bones were found at the bottom of a deep, vertical shaft. The anthropologists believe the corpses were probably thrown into the almost inaccessible shaft from a ledge in the upper part of the cave.

BE QUICK
To Treat BRONCHITIS
Chronic bronchitis may develop if your cough, chest cold, or acute bronchitis is not treated and you cannot afford to take a chance with any medicine less potent than Creomulsion which goes right to the seat of the trouble to help loosen and expel germ laden phlegm and aid nature to soothe and heal raw, tender, inflamed, bronchial membranes.
Creomulsion blends beechwood creosote by special process with other time tested medicines for coughs. It contains no narcotics.
No matter how many medicines you have tried, Creomulsion is guaranteed to please you or druggist refunds money. Creomulsion has stood the test of many millions of users. (Adv.)

You're Wonderful

SNYDER DRUG
West Side of Square
Phone 173

Dr. John F. Blum
OPTOMETRIST
N.W. CORNER OF SQUARE
Most prescriptions filled the same day patient comes to office.
Telephone 465 Snyder, Texas

BUILDERS
See Us First and Save
We will Save You Money on Your Supplies
• Wholesale and Retail • Free Delivery
2 x 4 and 2 x 6 Utility Grade Fir—$7.00
1 x 4 Sheeting—$6.00. 1 x 6 and wider—$7.00.
OPEN SUNDAYS
Headquarters for Glidden Paints
WALTER HALES
Lumber and Supply
On Roby Highway - East of Y Phone 1237

PERSONALS

Miss Iva Perry, 2312 Thirtieth Street, returned to her teaching duties at the primary school today. Miss Perry, who has been absent for two weeks, has been ill at her home with virus pneumonia.

Mr. and Mrs. B. E. Zimmerman, 2808 Avenue X, had as house guests over the week end Mrs. Zimmerman's parents, Mr. and Mrs. C. C. Walker of Fort Worth. The Zimmerman's daughter, Connie, returned home after a two week's visit with the Walkers.

The Rev. and Mrs. W. W. Adcock, 2705 Avenue R, expect to leave tomorrow for Dallas where they will attend the sixteenth annual Minister's Week in session at Southern Methodist University. Mrs. Lyman Yoder planned to accompany the Adcocks for this seminar held in the new Theology Quadrangle, the only complete school of theology of its kind in the United States.

Miss Frances Tate was back yesterday nursing at Snyder Hospital after a week end spent in Midland. Miss Tate was the guest Saturday night of H. R. Smith at a ball held at the Officer's Club in Midland.

Photographer's Camera Destroyed in Fall

J. Lawrence Devers, photographer, had a narrow escape from serious injury yesterday while taking photographs at Sweetwater.

I was on a high sign board when I lost my balance, and it was a choice of either falling with my camera or dropping it, and I chose the latter," said Devers.

The camera, valued at about $100, was a total loss while Devers only escaped with a skinned right leg in the mishap.

Hal Newhouser of Detroit won 15 games last season to bring his lifetime total to 185 wins against 13 losses.

Dr.
John H. Hamblen
DENTIST
X-Ray
Telephone 22

Week-end Arrests By Sheriff Office, Patrol

Officers of the sheriff's office and highway patrolmen over the week end netted 21 arrests, which included seven for driving while intoxicated.

With the exception of the motorists charged with driving while drunk, whose cases are filed in county court, the remainder were hailed before W. C. Davidson, justice of the peace, on charges of being drunk in a public place and were assessed fines of $14 each, which includes costs.

Those participating in the arrests were Lloyd Merritt, sheriff; Homer Whisnand, Charles Youngblood, L. E. Haynes, O. O. Devers, deputy sheriffs; E. W. Green and Bill Zimmerman, state highway patrolmen.

Vic Raschi, star hurler for the Yankees, holds a remarkable .714 percentage over a period of five years. He has won 70 and lost 28.

Colds
Best-known home remedy to relieve distress is VICKS VAPORUB

• Soft Water Service
• Dual-Vita Water
• Distilled Water
SOFT WATER
CALL
697
For Information and Delivery

Insurance - Loans - Oil
Real Estate
HUGH BOREN & SON
Insurance Agency
BASEMENT FULLER BLDG.
Phone 196 Snyder, Tex.

ANNOUNCING THE OPENING
OF
MILLER'S RADIO SERVICE
506½ EAST HIGHWAY
All Types of Radio and Appliance Repair

New cosco
"Finger-Lift"
posture chair
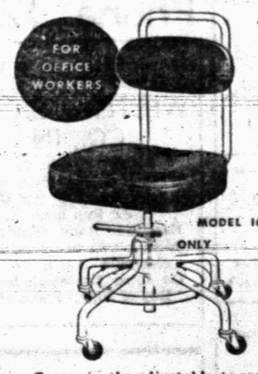

Conveniently adjustable to any height from 17" to 20". Posture back adjusts three ways for individual comfort. Revolving "saddle" seat deep-padded foam rubber. Modern tubular steel construction. Finished in chrome (Model 16-B), gray (Model 16-C) or brown (Model 16-D) baked on enamel. Hard rubber casters on ball-bearing swivels. See them today.
Times Printing Company
1907—25th St.

ANNOUNCEMENTS A

CARD OF THANKS A3

We wish to thank our many friends for their thoughtfulness during our time of sorrow at the passing of our husband and father, A. P. Mills.
Mrs. A. P. Mills and family.

PERSONAL A5

ALCOHOLIC'S ANONYMOUS
Regular Meeting Each Tuesday.
If you have an alcoholic problem, call 9688.
Club at
1919 25th Street.

Alcoholics Anonymous: For problem drinkers who want to help themselves. Queries strictly confidential. Phone 9697 24 hour day.

LOST AND FOUND A4

Girls class ring found near Anthony's January 26. Owner identify same and pay for ad. Phone 1404.

Ladies Elgin Wach. Call 814-W or 3109 Avenue M.

AUTOMOBILES B

AUTOS FOR SALE B1

FOR SALE BY FIRST OWNER

1950 Pontiac Chieftan 2 door sedan, all accessories, low mileage, just broken in good, not a blemish, financed. Priced $1995.00. Phone 153-W Sunday, or 67 Week Days.

1950 tan tudor Ford. R. H. and overdrive. Low mileage, clean. Original owner. Call 305.

Equity in 1949 Ford Pickup. Call 9688.

TRAILERS B3

1947 25-foot house trailer, bargain. 29th and Avenue B, Rigsby Trailer Court.

1946 Sportsman house trailer. 25', located Wrightway Trailer Courts. Avenue I and 13th Street. Phone 9647.

35' 1950 model house trailer. 4 rooms, complete bath. For sale or trade for late model car. 1928 25th Street.

Two trailer houses for sale or rent. Trailer space for rent. One 150 gallon underground butane tank for sale. 3100 Avenue I.

AUTOMOBILES B

TRAILERS B3

Trade for house trailer, Chrysler Highlander Sedan. Give or take cash difference. Barnard Trailer Sales. East Highway.

MACHINERY B8

For Sale: 200 Amp. Lincoln welding machine. Perfect condition. Call 1535-J.

Shop Equipment for sale. Rental or building wanted. 1928 25th Street.

FOR SALE OR TRADE B10

Will trade 4 rooms of furniture for equity in trailer house. Phone 86-W.

BUSINESS SERVICES D

HAULING-DELIVERY D8

Long Distance
MOVING

New Modern Warehouse
Specializing in Storage
of Household Goods

A. L. TROWBRIDGE
1201 E. Broadway Phone 4500
Sweetwater, Texas

PAINTING-PAPERING D11

Call us for neat work. Paper hanging, 50 cents per roll. Painting by contract or by hour. Work garrenteed. Call 1509. Three years in Snyder.

CLASSIFIED DISPLAY

SPARTAN
Life Time Trailers
36' Imperial Mansion
35' Royal Spartanette
33' Royal Mansion
30' Spartanette Tandem

¼ DOWN
—5 Years to Pay
Also Other Leading Makes.

We have a limited number of used trailers that are on special with as low down payment as—

$100.00

Jordan Trailer Co.
Your Friendly Dealer
200 East Hwy.—Phone 1417
Snyder, Texas

PAY CASH AND SAVE!

Asbestos Siding (White)	$8.65
2x4 and 2x6's (8' to 20')	$7.00
1x12' Sheeting (Dry White Pine)	$8.50
Oak Flooring (Good Grade)	$15.50
24x24 2 Lt. Windows and Frames	$11.00
1x6 105 Siding (Good Yellow Pine)	$13.00

VEAZEY CASH LUMBER CO.
1 Mile West on Lamesa Highway
Phone 1573

BUSINESS SERVICES D

ELECTRICAL SERVICE D4

SPECIAL
SERVICE

12 Volt Batteries
For
Diesel and Stationary
Motors
We Have a Complete
Stock
5 Sizes 24 Hour Service

PHILLIPS 66
East Highway
A. L. Hill
Manager.

PLUMBERS D13

See the City Plumbing Co. before you buy your plumbing needs. You'll Save 1801 Avenue S.

SPECIAL SERVICE
Cess Pools Drilled
Anytime—Any Place
J. M. REA & SON
Phone 8 to 5 — Snyder 832
Sweetwater 4342

RADIO SERVICE D16

One Day Service
Radio and Speedometer Repair
All work guaranteed.
Free pickup and delivery.
City Radio Service
1806 24th treet Phone 1331

CLASSIFIED ADS
GET RESULTS
PHONE 1234

EMPLOYMENT E

HELP WANTED, MALE E1

Wanted: Experienced wool presser. Apply in person Thompson Clearners 1003 24th Street.

HELP WANTED, FEMALE E2

Help Wanted: Press Hands. Apply in person Snyder Steam Laundry. Experience not necessary.

Stanley Home Products Co. has opening in Snyder for lady with car who wishes to make $60.00 to $70.00 each week. Write today to Mrs. Hazel Kane, Unit Manager, 702 East New Mexico, Sweetwater, Texas.

Female bookkeeper, stenographer. No phone information. Clarence O. Lee Construction Co., Old Post highway.

HELP WANTED, MISC. E3

Women or men for sales work in Snyder. No experience needed. Age 25 to 35. Women ages 30-45. Car necessary. For information, write Box 136, Sweetwater, Texas.

POSITION WANTED, Male E5

Want job as pumper. Some experience. Write Box K-14, Snyder Daily News.

WOMAN'S COLUMN H

CHILD CARE H3

For good child care anytime, please call 1306-M. Iron Rite ironer for sale.

Care for your children, day and night. Mrs. J. C. Beavers, 801 26th Street. Phone 337-J.

LAUNDRY SERVICE H5

Wet wash, rough dry stretch curtains, also finished work, pick-up and delivery. Woods Laundry, phone 104-W. 1509 Avenue R.

SEWING H6

Experienced alterations. Men or women. 1501 North Avenue K.

MICELLANEOUS H7

FARMER'S EXCHANGE J

FARM EQUIPMENT J1

For Sale: D-6 Catapillar. 8 foot Bulldozer. T. D-9 International Bulldozer. Good Condition. Phone 176, Lorain, Texas. H. L. Williams.

MERCHANDISE K

HOUSEHOLD GOODS K4

GOREE
Used Furniture
Buy—Sell—Trade
Highest Prices
Paid.
See Us First.
Refrigeration Service
1704 Avenue S.

See Town and Country's Economy Store for used furniture and appliance values. Lamesa Highway.

Almost new youth bed and mattress Contact Mrs. Lloyd Clark. 317 29th Street.

MUSICAL INSTRUMENTS K5

New pianos, discount for cash. Allowance for your old piano. 1709 Ave. Q. Apt. 11, phone 1446-M.

MISCELLANEOUS K11

For Sale: Fifty Army surplus lavatories, only $10.00. City Plumbing Co. 1801 Avenue S.

55 Barrel Cypress water tank for sale. 2011 Avenue E. G. M. McDowell.

CLASSIFIED DISPLAY

R. B. SEARS
OLDSMOBILE
AGENCY

Announces the Showing
of the 1951
ROCKET "98"
NOW ON DISPLAY

We Also Have Some
Good Buys in Used Cars!

- 1950 Studebaker Land Cruiser
- 1950 Studebaker Commander
- 1950 Chrysler 4dr. New Yorker
- 1949 Chrysler 4dr. Windsor
- 1949 Chevrolet 2dr. Sedan
- 1949 Old's Sta. Wagon 88
- 1947 Chevrolet 2dr. Fleetline
- Many 1/2 and 3/4 Ton Pickups

WE OFFER
The Best Mechanical Service
In Snyder

R. B. SEARS
312 E. Highway Phones 34 and 205

MERCHANDISE K

BUILDING MATERIAL K1

CASH AND CARRY

Oak Flooring
Cement
Sheetrock
SNYDER-GRAY
LUMBER CO.
2200 Ave. R — Phone 749

We have a few 5 feet cast iron tubs, lefts and rights. See us today about plumbing your bathroom needs. City Plumbing Co. 1801 Avenue S.

See the Dixie Range at the City Plumbing Co. Only $98.95 for a full size range. 1801 Avenue S.

MISCELLANEOUS K11

Attention Men
Your Comfort and Safety
Custom Made Drillers Boots
And Shoes
9:00 A.M.—9:00 P.M.
Lone Star Hotel

SINGER: Sewing Machine Repair-Motor-Lights-New parts. Drop a post card giving name and address to: Singer Sewing Machine Co. 159 Walnut St., Colorado City, Texas.

OIL FIELD SUPPLIES K15

2000 feet of 8 inch No. 32 SS Casing, used one time. Regular 2-8 thd. situated St. Louis, Oklahoma. Phone 55571, Tulsa, Oklahoma.

RENTALS L

BEDROOMS L1

NO FROZEN PIPES
Furnished Apartments with
Electric Refrigeration
Bedrooms—Warm and Cozy
Best Beds
NESBITS MOTEL
West on Lamesa Highway

Garage bedroom with private bath. 2903 Avenue T. Call 414-J.

Bedrooms for men. Private bath, shower, garage. 2801 Avenue W.

Rooms for rent by week. Private bath and telephone in every room. Miller Cortel, 1801 Avenue S.

For Rent: Bedrooms suitable for men or women. Phone 391-M, or call at 1812 Avenue T.

Nice bedroom for one or two people. Private bath, private entrance. Nicely furnished, reasonable rent. Flare Motel, phone 1789.

Plaza Hotel, rates that you can afford. Phone 9566. 2708 Avenue E.

Two bedrooms central heating, air conditioned. Private bath and entrance. New home. One garage available. Phone 1722 or 1435-W.

Odessa Hotel, 24001 Avenue U, two blocks west of square. Clean warm rooms only $10.00 per week. Showers. Phone 9543.

FURNISHED APARTMENTS L3

Small apartment, gas stoves, Frigidaire, private bath, bills paid. $17.50. Phone 1476-W. Scotsland Addition.

Two room furnished apartment. Also bedroom for men. Two meals. 2101 Avenue M.

APARTMENTS L5

FOR WINTER COMFORT
Rooms with carpeted floors, wall furnace heat, plenty of hot water, private baths, twin beds or full beds. Reasonable weekly and monthly rates.
FLARE MOTEL
East Highway Phone 1789

3 room furnished apartment. Also gentlemen apartments. Twin beds accommodate 5 men, living room, 3 bedrooms, twin beds. Across from Santa Fe Depot on old Post Highway.

One 1 room efficiency apartment. One 2 room apartment, private. Two new 3 room apartments, tile baths with shower and tub. Call 463-W or see A. W. Simpson, 3115 Avenue T.

CRUSE REALTY CO.
Has
Just what you have been looking for.
The Nicest Apartments
In Town
Furnished or Unfurnished
Tile Bath, Panel Ray Heat,
Automatic Laundry
Two Bedrooms.
Payable Twice Monthly
Phone 616

For Rent: Nice efficency apartment. All modern, close in, bills paid. Address, 2301 Avenue O.

2 room furnished apartment. Call 1746. Texas Auto Parts.

Two room modern apartment. Private bath. $20.00 per week. Yeager Courts, Lubbock Highway.

RENTALS L

FURNISHED APARTMENTS L3

Harmon Apartments
Clean, Comfortable and Reasonable. Refrigerators. Couples only. West on Lamesa Highway to Rogers Hotel, North 1 Block.

UNFURN. APARTMENTS L4

Unfurnished apartment, desirable location, close in. Phone 356-W.

Furnished apartment for rent. 2112 27th Street. Mrs. A. W. Arnold.

Nice 3 room unfurnished apartment near school. $90.00 per month, bills paid. Apply 1500 27th Street, Apartment 2.

If you want a better place to live, you'll check these 3 room apartments. Electric refrigerator, kitchen range, vented wall heaters, fenced in for your children's protection. Only two children to a family accepted. Only a few left. Bell Air Village, 27th and Avenue X. Phone 174.

New modern duplex. Call or see Mrs. J. C. Ezell. Phone 968 or 140-W.

Four room modern duplex apartment Nice, quiet, private bath Living room, kitchenette, two bedrooms. $80.00 per month. 611½ 32nd. Phone 1185-W.

Three room unfurnished apartment. Call 1592-W.

Two apartments for rent: One 3 room duplex. One 3 room apartment. Inquire at Banner Dairy.

FURNISHED HOUSES L-5

One room furnished house for rent. 2507 Avenue Z.

2 room furnished house, private bath, new stove. 2912 Avenue G.

Nice three room house furnished. Utilities paid. Adults or couple with baby. Roby Highway above Y. Sandhill Apartments.

For Rent: Nicely furnished 3 room house with bath on Avenue A. $75.00 per month. Aubrey Clark, 3101 Avenue N. Phone 124-W or 62-W.

Two room furnished house for rent. One block east of Canyon Drive-In. Phone 1720-W.

Furnished and unfurnished houses. 1810 Avenue O or call 1509.

For Rent: New furnished houses, private baths, electric refrigerators, 3 miles on left on Lubbock Highway. Willingham's.

UNFURNISHED HOUSES L6

3 bedroom house for rent. Contact Mrs. Gladson. Phone 1356-W Tuesday or Wednesday.

Two houses unfurnished, for rent. See D. L. Winburne, 512 30th Street.

MISC. FOR RENT L7

For Lease: Good merchantile building 28x100 feet in excellent location for least. Located just one half block from square. 1919 26th Street. Parking lot available with this building. Will lease as is or remodel to suit tennant. See Lyman J. Yoder, 2300 32nd Street. Phone 44-J.

Two 2 room apartments, unfurnished. 4 room house, unfurnished. Apply 3202 Ave. H. T. L. Woodson.

For Lease: Building 20x20'. Office space 55x32' floor space. Suitable for garage. See Reece Hester at H. & H. Paint and Body Shop on Lubbock Highway.

30x34 downtown busines location for lease. Phone 880.

TRAILER SPACE L9

Wrightway Trailer Court: $3.65 per week. Phone 9647. Why not enjoy trailer living with the largest parking spaces, cleanest camp and nicest people in Snyder. Free Trailer moving on week ends. Adults and children under school age. Located next to the Calvery Baptist Church. 13th and Avenue I.

Why Pay More?
All utilities furnished
Clean — Quiet
Trailer space — $15.00 per month.
Free Wash House
House Trailers For Rent
$12.00 Per Week.
All Utilities Paid.
HILLSIDE LODGE
1400 block on 13th Street
New Management
1st right hand turn after the traffic light at Y on Old Post Highway. First camp on right after underpass.

TRAILER FOR RENT L10

BEFORE YOU RENT—
VISIT
MC'S TRAILER
Court
Modern — Reasonable
$12.00 Per Week or
$40.00 Per Month.
Across Tracks on Old
Post Road.

24' trailer house for rent. Frigidaire. $10.00 per week. 120 25th Street. J. P. Madding.

Trailer house for rent. $10.00 and $13.00 per week. 317 29th Street.

A Clean Court For
Particular People
Trailer Space — $20.00 Month
Large Choice of Rentals
$10. - $12. & $15.
Free Laundry
Near Schools
TRAILER TOWN
(3 Blocks South of Hospital)
Inquiries and Inspection
Invited.

3 trailers for rent. Rent reasonable. 1704 17th Street. $12.00 to $16.00 per week.

For Rent: Trailer houses equipped for cooking. Good beds, clean baths, adults only. 2502 Avenue Z.

REAL ESTATE M

Owner will sell on reasonable terms building 24x60' on lot 60x208'. Other improvements. Located 2 miles from square on Lamesa Highway next door to Wheel Cafe.

LOTS FOR SALE M3

140'x160' Cody Heights addition. Sell all or any part. A. Predeck, Route 2, Abilene, Texas.

REAL ETATE WANTED M7

Wanted: Best 3 or 4 room house $2,000. cash will buy. Write Box 942, Snyder.

NEED ot spend a MILLIOM DOLLARS NOW For Producing Royalty. Highest Prices Paid.
Royalty must be PRODUCING
Contact
P. L. Payne, 2324 - 13th Street
Lubbock, Texas Phone 7944

FARMS & RANCHES M5

For Sale or Trade: Fifty acres sandy land, no improvements. 40 miles Ft. Worth, in Hood County. ¼ mile off Stephensville Highway. By owner. L. H. Davis, Hico, Texas, Box 398.

Would lease or rent 160 to 200 acres. Close to Snyder or Hermleigh. Two blocks west Parkers Food Store, Clairemont Road. T. W. Bilbo.

REAL ESTATE M

CHECK OUR BARGAINS
BEFORE YOU BUY
Many Outstanding Features
Will Give You Comfort
Plus A Nice Home
DRIVE OUT NOW
Select Your Lot
Choose Your Plan
While You Can Still Specify
Your Own Color Scheme
All F.H.A. Homes
Low Down Payments
No Brokerage Charge
24 SELECTIONS
Now
Under Construction

Field Office 35th and Ave. C
Call 1050—For Information

BEAUTIFUL
KITTRELL
HEIGHTS
"Snyder's
Newest and Smartest
Homes"

FOR SALE
16 x 36 Foot Frame
Building

Sealed bids will be accepted in the Chamber of Commerce office until 5:00 P.M. February 12, 1951, on the building now occupied by the Chamber of Commerce. Three rooms, built on 16" centers, studs and joists—sheated on outside with asbestos shingles, composition roof, sheetrock on inside, pine floor with inlaid linoleum covering, weather stripped doors and windows, wired for electricity, 3 light fixtures and composition roof. Consideration cash. Building must be moved at buyer's expense. Right reserved to reject all bids.

Chamber of
Commerce

FARM AND RANCHES M6

240 ACRE NOLAN
COUNTY BLACK
LAND FARM

160 acres in cultivation. Fair improvements, Butane and REA, on School bus and mail routes. One-half of minerals now, other reverts back in 15 years. A good 3,000 acre stock farm in adjoining county, two sets of good improvements, plenty of good grass and water, has a number of government tanks. 150 cows to go with this, all good cows and will calve soon. No minerals to go with this but it is priced to sell. Have a few small houses in Sweetwater priced to sell.

Have some royalties and leases in Nolan County for sale. See or call Hassie Price at the

Fred C. Ohlenbusch
Office
DIAL 2254 days or 3335 Nights,
Sweetwater, Texas

FARMS

240 Acres—Best Hermleigh Black Land — All Cultivation — ¼ Minerals — Good Loan — Immediate Posses-

160 Acres — All Cultivation — First Class Land — No Johnson Grass — Level Terraced — Good Improvements — ½ Minerals — Good Loans — Immediate Possession.

Scott & Scott
D. R. Scott, Manager
Towle Bldg.
Phone 77 or 1777-J

Section 449, block D, Yoakum County, 9 room house, 2 baths, 640 acres cultivation, 2 irrigation wells, one pump. Sandy loam soil. 1½ miles from pavement. Other farms in same locality. Sampson, McGinty Realty, Plains, Texas.

FOR SALE-LEASE M10

FOR SALE OR
LEASE

Lovely two-story brick home in best residential section of Snyder. Situated on lot 156 feet wide. Two rent houses and six acres of land also available with this property.

See at 2300 32nd Street.
Phone 44-J

Classified Display

ONE STOP
SERVICE
Your Plymouth and DeSoto Dealer
Offers a Year Round
Service
- Mechanical Dept.
- Paint and Body Works
- Gulf Products in our Super Service Station

LEE MOTOR CO.
25th Street on the Square
Phone 400

ADVANTAGE
Have your laundry and dry cleaning done
In Snyder
Three Day Service
Work Guaranteed
HOME OWNED
Snyder Steam Laundry
And Dry Cleaners
1401 26th Phone 211

CLASSIFIED RATES

One day	.04 per word
Two days	.07 per word
Three days	.09 per word
Four days	.11 per word
Each day following	.01 increase

15 word minimum rate

Space ads	.84 per inch per insertion

EARNED RATES

Three days	.75 per inch per insertion
Five days and above	.70 per inch per insertion

Petroleum Directory

WE BUY
Scrap Iron and
Metal
Highest Prices Paid
Snyder Pipe & Supply
Post Highway Phone 1373

For
Classified
Phone 1234

H. C. DENSON
TRUCK CO.
Vacuum Tanks—Day or Night
Phone 682 Post Highway

Cook Electric Co.
Electrical Contracting
"Anything Electrical"
Free Estimates Snyder, Tex.
2503 Avenue U Phone 714

Thomas Sikes W. M. Ringgold
Foreman Gen. Manager
WESTERN GRAVEL
CO., INC.
Producers Of
Washed Gravel—Plaster Sand
Concrete Sand—Pea Gravel
Pit Run Material
East on Roby Highway 14 miles North to Camp Springs —Continue Narth to Plant. On Jesse Koonsman Ranch.
Day or Night, Phone 1599-J

Repair & New Installations
Gas, Water & Sewer
Connections
Heater Repairing
Virgil Day Plumbing
205 30th St. Phone 848-W

Neal's Machine
and Welding Shop
Commercial and Oil Field Welding
Phone 108 Day or Night
Insured
701 24th St. Snyder, Texas

GRAVES
RADIATOR SHOP
All Types Radiator Service and Repair
Used Radiators Bought and Sold
2607 Avenue V Phone 1741

CAPROCK
TRANSIT-MIXED
CONCRETE
Mortor Cement
Building Blocks
Sand & Gravel
Delivered
Anywhere — Anytime
Back of Postoffice
on R.S. & P. Ry.
PHONE 785

Truck Tire Specialist
Tread Repairing
New Tires
Flats — Road Service
Bill Ragsdale
Tire Company
2310 Ave. S. Phone 323

TYPEWRITER AND ADDING MACHINE REPAIR.
Office Supplies and Job Printing
TIMES PRINTING CO.
Phone 1234

1105 Ave. T Phone 392
SNYDER RADIATOR SERVICE
Radiator for Oil Field and Industrol Equipment. Passenger Cars and Trucks
Frank D. Stephenson, owner
"The Radiator Man"
Snyder, Texas

REAL ESTATE M

HOUSES FOR SALE M2

Large 3 room house, furniture, and lot. Modern. Located on Avenue O. Call 904.

For Sale: New 2 room house. 7 miles southeast on Sweetwater Highway. $900.-00. C. R. Roberson.

FOR SALE TO HIGHEST BIDDER

Three room shack to be moved February 1, 1951. Inquire at Rose Const. Co. field office, Big Spring Highway, Highland Park Addition.

UNDER CONSTRUCTION

3 Bedroom House

Central Heat—Paved Street.

Very desirable susrroundings.

Ready for Occupancy in 60 DAYS

Buy Now

Arrange Your Own Color PLAN Inside and Out.

G.I. Loan $2000.00 Cash

FHA Loan $4000.00 Cash

Convential Loan $5000.00 Cash

CALL 77

DON SCOTT 77

Mexicans Aid In Fight On Citrus Black Fly

WASHINGTON, D. C. (AP)—Mexico is co-operating with the U. S. in efforts to suppress the citrus blackfly and to protect citrus areas north of the border, the U. S. Department of Agriculture announces.

Travelers have been known to carry infested leaves north from danger spots in northeastern and northwestern Mexico and in the area just south of the Arizona border. Inspectors stop travelers at bus stations, tourist courts, and restaurants to inspect plants being carried north for evidences of the destructive pest.

Typhus Winning Big Battle For Us In War With Chinese Reds

WASHINGTON, Feb. 5. (AP) — The typhus fever that has struck enemy troops in Korea, plus some of its first-cousin diseases, have decided more military campaigns than all the generals in history.

That is the estimate of the late Hans Zinsser, former U. S. public health authority.

Zinsser said, in a book called "Rats, Lice and History," that Napoleon Bonaparte's failure to take Moscow in the winter of 1812 was due more to typhus and dysentery than to the Russians. Napoleon invaded Russia with his "grandarmee" of more than 400,000 men but only stragglers returned on the heels of the fleeing emperor.

Zinsser said not only Napoleon but also Caesar and Hannibal were virtually powerless in the face of epidemics among their troops, despite their brilliant military abilities.

NOW CHINA

Official reports to Washington this week spoke only of North Korean troops having been struck by typhus. In their ranks of 190,000 the epidemic was said to have reached serious proportions.

North China and Manchuria areas from which 300,000 Chinese Red troops have joined enemy ranks are known to be breeding ground for such cold weather plagues. However, the Chinese may have better means for combatting the disease than the North Koreans.

Typhus always has been among the most formidable of the "military" diseases although it has lost most, if not all, of its terror for American armies.

U. S. ARMY FREE

U. S. Forces have a vaccine for use against typhus. In addition they fight the disease with insecticides, killing the body lice that carry it. In World War II not a single American soldier was killed by typhus although it was epidemic in some of the battle areas, such as Africa, medical authorities say.

Typhus is carried by the common "cootie" — the body lice that infested the trench soldier of World War I. The louse contracts the disease by biting an infected human being.

OTHER TYPE

This is the European and Asiatic type of the disease, the most deadly. U. S. public health service officials say it kills from 10 to 40 people out of every 100 it strikes. Another form, murine typhus, is far less deadly and is carried by fleas. These are carried by rats.

The human louse that carries the deadlier type of the disease is widely distributed in the world and thrives under winter conditions.

Lord Nelson's Great Grand-Nephew Dies

SINGAPORE, (AP) — Wing Commander Henry E. R. Nelson, great grand nephew of Admiral Lord Nelson, has died in Singapore, age 51. One of the most popular R.A.F. officers in Singapore, Wing Commander Nelson joined the R.A.F. in 1931. During the Battle of Britain he flew Sunderlands for Coastal Command.

Educator Sets Mark

WINNIPEG, (AP)—Dr. Spencer Elliott, now professor of Systematic theology at St. John's Anglican College here, recently delivered his 15,000th lecture.

Dr. Elliott, who came to Canada in 1938 from England has recorded each of the addresses by location and subject in nine volumes.

He has preached, lectured or given addresses at Westminster Abbey, St. Paul's Cathedral, in a cave on board aa ship and in a number of countries including India, Switzerland, Germany, the United States and Canada.

Next time you make pot roast use tomato juice for the liquid in which you simmer the meat. Season with salt and pepper and a clove of garlic; add potatoes and carrots about 45 minutes before the meat is done.

Crossword Puzzle

ACROSS

1. Fix
4. Article
7. Dye
12. Hewing implement
13. Surround
14. The particular occasion
15. Strain
17. Conveyed
18. Feminine name
19. Student
20. Observed
21. Obtain
22. American coin
25. Feels regret
28. Fish eggs
29. Perform
31. Nervous anxiety
33. Ourselves
34. Limb
36. Pricker
38. Repast
40. Ship's record
41. Unit of electromotive force
44. Torn apart
46. Instrument for measuring
47. Splinter
49. Optical illusion
50. Sheets of glass
51. Warm
52. Light brown
53. Representative
54. Be in debt
55. Antiquity: archaic

DOWN

1. Vaults
2. Banishment
3. Bank employee
4. Therefore
5. Pronoun
6. Printer's measure
7. Click
8. Resembling a tore
9. Horn
10. Frozen water
11. Masculine nickname
16. Dozma
17. Hewing
19. Annuity
21. Tamer
23. At the present time
24. Golf mound
26. Foot-like part
27. Wet thoroughly
29. River barrier
30. Crude metal
32. At no time
35. Nautical
37. Revolve
39. To enliven: colloq.
42. Legitimate
43. Drift
45. Sleeveless garment
46. Small creature
47. Mineral spring
48. Walk slowly
49. Cut down
51. Stop!

L	I	E	N	O	R	■	R	I	B	B	O	N
I	N	S	I	D	E	■	O	R	O	I	D	E
M	A	T	T	E	D	■	C	O	S	S	E	T
A	N	I	■	R	A	Y	■	N	O	■	■	■
■	I	M	P	■	N	A	P	■	M	E	T	E
A	M	A	I	N	■	W	A	G	■	L	O	W
L	A	T	T	E	R	■	S	E	N	I	L	E
U	T	E	■	W	A	Y	■	T	I	M	E	R
M	E	S	H	■	G	A	S	■	S	I	R	■
■	■	■	A	T	■	M	A	R	■	N	A	G
A	L	A	R	U	M	■	L	O	C	A	T	E
S	E	R	E	N	E	■	A	B	A	T	E	S
S	T	A	M	E	N	■	D	E	T	E	S	T

Solution of Saturday's Puzzle

1	2	3	■	4	5	6	■	7	8	9	10	11
12				13				14				
15			16				17					
18						19						
20					21				22		23	24
		25		26				27		28		
29	30		31						32		33	
34		35		36						37		
38			39		40				41		42	43
		44		45				46				
47	48						49					
50						51				52		
53						54				55		

See Sunday Puzzle on Page 3

ROE HOME & AUTO SUPPLY

U. S. ROYAL TIRE SERVICE
2207 AVE. S
PHONE 99

KERRY DRAKE

BURTON BROS. ELECTRIC CO.

EVERYTHING ELECTRIC
DAY OR NIGHT PHONE 7
2617 AVE. S

THE SAINT

CRAFT STUDIO & CAMERA SHOP

PORTRAITS AT NIGHT
BY APPOINTMENT
1904 26th Ph. 1075

MARY WORTH

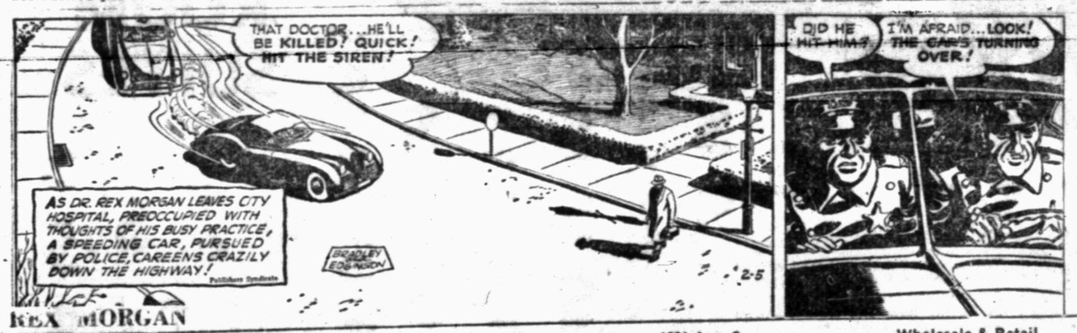

REX MORGAN

CITY PLUMBING CO.

1801 Ave. S
PHONE 1035

Wholesale & Retail Plumbing
Contracting & Service Calls

DICKIE DARE

SCOTT'S PLUMBING

2907 AVE. B Phone 1316

PLUMBING
CONTRACTING & SERVICE

EZEQUIEL

PHILLIPS BROS. HARDWARE CO.

Hugh Taylor Bldg.

- APPLIANCES
- TOOLS
- HOUSEWARE

MARTIN'S JEWELRY

ELGIN HAMILTON
MIDO BULOVA
SOUTH SIDE OF SQUARE

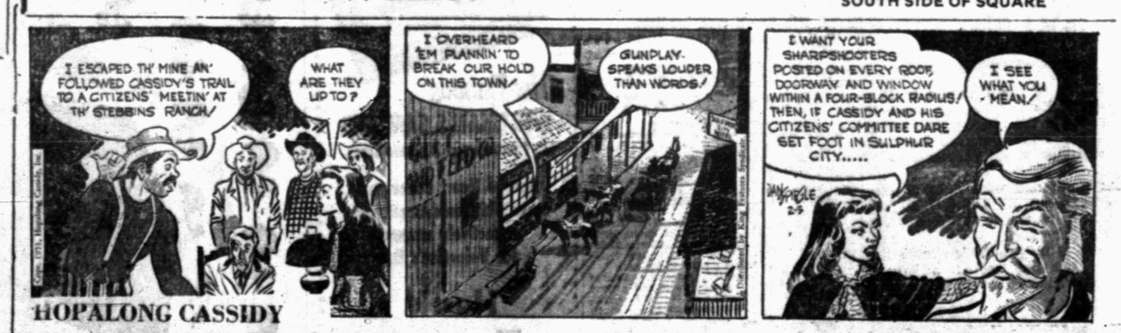

HOPALONG CASSIDY

PHIL'S AUTO APPLIANCE CENTER

WESTINGHOUSE APPLIANCES
EAST SIDE OF SQUARE

SCORCHY SMITH

HARRIS PHARMACY

Southwest Corner of Square
THE REXALL STORE
PHONE 75

- PRESCRIPTIONS
- DRUGS
- COSMETICS

THE ADVENTURES OF PATSY

Cast For 'Aunt Silly', Benefit Production, Is Selected Here

The cast for the three-act play, "Aunt Silly," was announced yesterday by Hilton Lambert, general chairman of the show committee.

The play is being presented under the auspices of the American Legion and the Veterans of Foreign Wars for the benefit of the Girl Scouts. It will be presented Feb. 7-8 in the High School Auditorium.

The net proceeds from the show will be donated to the Girl Scouts to be used in purchasing equipment for their building to be located on the site of the new high school, Lambert said.

Players and the roles they will portray are:

CAST

John Boren will play the part of "Aunt Silly" who is a friend of Mayor Fred Harney to be played by Herman Trigg. Lelah Davidson will have the role of Ruth Harney, music supervisor of the high school; the Rev. Ronald Hubbard will play the slow, humorous role of Moses Bulrushes the Negro janitor; Marilyn Hays will be Irene Stacy, saucy and wise cracking—Ruth's close friend; Lotta Loftus will be protrayed by Frances Blow, who is a self-styled aristocrat and social leader—O dear!

C. E. McGaw will be Senator Pendennis Pompous, the politician who adores women, money and speeches; Ed Bolger will play the part of Percival McCoy; Mrs. Ethel C. Eiland has the role of Cecelia Dill, the real Aunt Silly; George Kilam Jr., wil be in the part of A Brady, Irene's boy friend; and Charlotte Faver having the part of Angelina Loftus, 12-year old angel—well, hardly.

The locale of the play is in the peasant town of Dillsford on the banks of beautifu Ruffle River.

MIRTHFUL

The first and second acts show scenes in Ruth's office in the high school, and the third act takes place on the school campus.

"This is a highly mirthful production that will last for one hour and forty-five minutes, with special acts during curtain drops.

There will be plenty of music, as the Snyder High School Band will play, and then there will be a revue staged by primary and tiny tots from the Eaine Lambert School of Dancing, with Boy and Girl Scouts participating in the grand patriotic finale, Lambert said.

Truman

(Continued from page 1)

cents a gallon to three cents. This was calculated to add $580,000,000 in revenue from the federal gasoline tax.

LOOPHOLES PLUGGED

Snyder also called for an extensive plugging of tax "loopholes." This would add an unspecified sum certainly "hundreds of millions of dollars each year" and, perhaps billions, to the $10 billion extra sought from the other tax proposals.

Chief proposals in this class were the removal of present tax exemption from co-operatives, mutual associations, and income from state and municipal securities.

The major loophole-plugging request from a revenue standpoint, however, was a tightening of the "depletion" (tax-reducing) privilege of oil and mining interests. Present allowances were described as costing the government "hundreds of millions of dollars each year."

JUNE FOR COMPLETION

Congressional tax leaders have indicated it will take at least until June for Congress to complete action on the new tax proposals. These, of course, cannot take effect until Congress has voted upon them and the President has approved whatever Congress does.

Secretary Snyder said nothing in his prepared statement for the committee about making the increase in income taxes retroactive to Jan. 1 or any date earlier than the Congress finishes action.

The Treasury chief declared the $71,600,000,000 budget proposed by the President for the fiscal year starting next July 1 must be balanced. It will take $16,500,000,000 on top of the presently expected $55,100,000,000 record flow of tax funds to balance it.

Snyder said little about the tax-boost proposal to follow the requested first-round increase, but he indicated that nothing will be ruled out of consideration — not even a further increase in income taxes.

He insisted that "a balanced budget policy is essential to our strength now and will contribute to our strength in the future."

Draft Married Men Without Children Soon

WASHINGTON, Feb. 5. (AP) — Selective Service Director Lewis B. Hershey said today new regulations are "in the works" for a draft of married men aged 19 to 26 who have no children.

Hershey said an order has been drafted for the approval of President Truman and defense manpower agencies which would cancel present deferments for men with one dependent.

Hershey told the House Armed Services Committee of the proposed order during hearings on a bill for universal military service and training.

The bill would make 18-year-olds subject to the draft. Some Congress members have been insisting that young married men ought to be drafted ahead of 18-year-olds.

Extending the draft to married men in the 19-26 age bracket can be done without legislation. All that is required is an executive order from the President.

Hershey told the committee the proposed order would limit dependency deferments to:

1. Men with one or more children,
2. Men with a wife and children, and
3. Men with more than one dependent. This could be, for instance, an aged parent and an invalid sister.

Makes Abilene Speech

Harold Bennett, Chamber of Commerce manager here, is in Abilene today to address a meeting of the Junior Chamber of Commerce of that city.

Complete Well In Scheicher Potentialed At 470.1 Barrels

Schleicher County's latest Pennsylvanian lime oil discovery was completed Sunday with a flowing potential of 470.1 barrels of oil.

The gauge by Hiawatha Oil & Gas Co. No. 1 J. Forrest Runge, averaging 19.6 barrels hourly, was through a quarter inch tubing choke. Gas-oil ratio was 1,800-1. Flowing pressures were 1,550 pounds on the tubing, 1,900 pounds on the casing.

IN CANYON, STRAWN

The well had been treated Saturday morning with 1,250 gallons of 15 per cent acid under a 220-barrel oil load. The hole is open between 5,624 feet, where 7-inch casing was cemented, and 5,675 feet, the total depth, in the Strawn. Casing perforations from 5,612-20 feet in the Canyon remained open, and production probably is from both the Canyon and Strawn, No. 1 Runge having flowed naturally 40.6 gravity, pipeline oil for 12 hours at the rate of six barrels hourly through the perforations.

Testing on chokes of various size continued Sunday night and early Monday to arrive at the most efficient rate of production. Following the potential gauge, No. 1 Runge Sunday night averaged about two barrels of oil hourly on a one-eighth inch choke and around 3½ barrel hourly on a 10-64 inch choke. It appeared that the best choke is 3-16 inch.

120-BBL. ALLOWABLE

In filing the potential, Hiawatha was to ask for a new field designation and a discovery allowable, which probably will be 120 barrels daily. No. 1 Runge is 2¾ miles northeast of Delta Gulf Drilling Co. No. 1 H. F. Thomson estate, opener of and lone completed producer in the Huddale (Strawn) field, 2¾ miles to the southwest. No. 1 Runge, producing from 5,751 to 5,803 feet in open hole, has a daily allowable of 120 barrels. Four offsets to it are drilling and locations have been staked for two outposts.

Hiawatha's well is 660 feet out of the southwest corner of section 36, block M, GH&SA Ry. Co. survey, four miles south of the Tom Green County line and 12½ miles north-northeast of Eldorado. It is on a farmout of three sections from G. W. Strake of Houston. The farmout is divided between Hiawatha and Strake in 40-acre tracts. Hiawatha probably will stake location Tuesday for a northeast offset to No. 1 Runge and Delaware Drillers, Inc., San Angelo contractor, likely will move its rotary rig to that site from No. 1 Runge. Strake has north and east offsets, Sinclair a south offset and Ohio a southwest offset.

Borden County Failure

Seaboard Oil Co. of Delaware has plugged and abandoned its No. 1-A Porter Hanks, offset to production in the North Vealmoor County.

It was drilled to a depth of 8,183 feet without encountering any commercial production and was abandoned at that depth.

Location was 60 feet from north and 3,300 feet from west lines of section 19, block 32, T-3-N, T&P survey and one mile north of Vealmoor.

Frank Kapral, right guard on the Michigan State football team, is also the Spartan's number one heavyweight wrestler.

CANYON
New Big Spring Highway
"Your Friendly Drive In"
First Show 6:30 Tel. 1966
"KISS TOMORROW GOODBYE"
Starring
James Cagney and
Barbara Payton
Plus
NEWS — CARTOON
FREE GAS WHEN IT IS 40 DEGREES OR COLDER.

measure distance by the CLOCK
Dallas-Fort Worth
2 Flights Daily
Depart From Sweetwater Municipal Airport
PIONEER Air Lines
Baylor Watches are the Official Timepiece for Pioneer Air Lines
Phone for information and reservations — or call your travel agent

PALACE Today Thru Wed.
"BREAKTHROUGH"
David Brien - John Agar and Suzanne

RITZ Today and Tuesday
"THE JACKPOT"
James Stewart and Barbara Hale

TEXAS Today and Tuesday
"FATHER'S WILD GAME"
Raymond Walburn
And
"MR. LUCKY"
With Cary Grant

DRIVE-INS

STARLITE Last Nite
"ABILENE TOWN"
with Randolph Scott

TRAIL Last Nite
"KISS TOMORROW GOODBYE"
with James Cagney

WHEN IT'S 40 DEGREES OR LOWER FREE GASOLINE AT OUR DRIVE-INS!

Truck Turns Over Near City

A Grimmett Brothers Trucking Co. truck loaded with drilling mud and caustic soda overturned about eight miles west of Snyder about noon today.

The driver, Gordon Watkins, 612 Thirtieth Street, said the left front wheel of the truck apparently locked when it was necessary for him to apply the brakes heavily to avoid hitting a car that was attempting to turn north off the highway.

The truck was loaded with 130 bags of drilling mud and five cans of caustic soda. Each container weighed 100 pounds.

Watkins and another Grimmett Brothers truck were going west on the Lamesa highway when the accident occured. Driver of the other truck was Howard Gray, who lives in the Sand Hill Apartments here. His truck was leading.

Watkins was thrown from the truck as it overturned, but was believed not seriously injured.

Snyder Man A Patient At Veterans Hospital

Frank Stephenson of Snyder has been admitted to the Veterans Hospital at McKinney, Tex., where he is under observation. He may have to undergo brain surgery.

Oil News

(Continued from page 1)

Fork lime of the Permian in Central-South Borden County, one-half mile east of the nearest production from the Pennsylvanian lime on the east side of the Vealmoor field.

The exploration will be 330 feet from south and west lines of section 26, block 32, T-3-N, T&P survey. That makes it 20 miles north of Big Spring.

There is no production from the Clear Fork pay section anywhere in the vicinity of the new prospector.

KENT FAILURE

Ryan, Hays and Burke of San Antonio No. 1 Branch, wildcat in extreme Northeast Kent County seven miles northeast of Jayton, has been plugged and abandoned on total depth of 6,695 feet in Mississippian lime.

There were no shows in the Mississipian or any other zone which was penetrated.

Location of the failure was 676.9 feet from the west and 1,980 feet from the south lines of section 240, block F, H&TC survey.

PIPE RECOVERED

The 123 joints of seven and five-eighths oil well casing which has been missing from the L. H. Armer-McAdams lease in Central South Borden County since the night of Jan. 26 has been found and identified according to Vernon Bottoms of Midland, West Texas superintendent for Armer, an independent oil operator.

The casing was located and identified on a lease in Shackelford County, according to Bottoms.

It is now being returned to the McAdam lease.

Texas Rangers and other peace officers are now making an investigation of the circumstances connected with the disappearance of the pipe from the Borden County lease.

STOCK MARKET

60 AGATE STOCK MARKETS

FORT WORTH, Feb. 5. (AP)—Cattle and calves fully steady; good and choice steers and yearlings 31.00-34.50; common and medium kinds 25.00-30.00; beef cows 23.00-26.50; cutters and cutters 16.00-23.50; bulls 22.00-27.00; good and choice slaughter calves 31.00-34.00; common to medium calves 27.00-30.00; culls 20.00-24.00.

Hogs, 1,400; butcher hogs 25-5c below Friday's prices; sows and pigs unchanged; good and choice 190-280 lb. butchers 22.00-25; good and choice 160-185 lb. hogs 20.25-21.75; sows 18.00-19.00; pigs 15.00-18.00.

Sheep 2,200; slaughter lambs and feeder lambs mostly 50c higher; good and choice wooled slaughter lambs 36.00; fall shorn slaughter lambs 33.50; medium grade shorn slaughter yearlings with No. 2 pelts 25.50; wooled feeder lambs 36.00; shorn feeder lambs 29.00-31.00.

To your Best Love..
give the World's Best Loved Box-

The Famous
WHITMAN'S SAMPLER
in 1 pound and 2 pound sizes
Special Heart Boxes and other Whitman's Assortments attractively wrapped for Valentine's Day
Harris Pharmacy
Southwest Corner of Square
Phone 75

Quality Printing
Times Printing Co.
1907—25th
Phone 1234

EFFICIENCY in Itself is a Source of Great Revenue
GEORGE S. MAY COMPANY
Business Engineering
Central Division
Engineering Bldg. Chicago 6, Ill.
Established 1925

Big Savings ON DINING ROOM SUITES

These reductions are based on the prices before the recent advances. Actually you are saving much more by buying now, and from Barrows where there has been no price advance since before the war-scare inflation. These specials are good for this week ONLY. So come in today!

8 piece suite
90 inch Frosted Walnut suite, includes table, buffet, and 6 chairs. Waterfall front . . .
Regular $239.50
$199.50

6 piece suite
Solid Birch drop leaf table, buffet and four chairs .
Regular $200.00
$179.50

7 piece suite
Drop leaf table, 6 chairs in beautiful grey walnut.
Regular $189.50
$169.50

9 piece suite
Grey walnut suite, includes table, buffet, 6 chairs, and china.
Regular $359.50
$329.50

8 piece suite
Knotty pine suite by Drexell, with drop leaf table, 6 chairs, and hutch.
Regular $419.50
$369.50

9 piece suite
Genuine mahogany dining room suite, specially priced for this event at an unheard of low price!
Regular $398.50
$300.00

9 piece suite
6 Chinese chippendale chairs, table, credenza and breakfront china.
Regular $895.00
$795.50

VISIT OUR CARPET DEPARTMENT BEFORE YOU BUY!
All Wool CARPET
Padded and Laid ..... 8.95 Yard

Barrow Furniture Co.
2112 25th St. Phone 925