THE SNYDER DAILY NEWS

VOL. 7, No. 6 | SNYDER, TEXAS, MONDAY, MAY 7, 1956 | EIGHT PAGES — PRICE 5c

U. S. Ships $12 Billion To Free World Countries

WRECK VICTIM AND CRUMPLED CAR—Marshal Ford, who lives with his father in the Polar community north of here, is shown on an ambulance stretcher being carried from the car in which he crashed into a series of four other vehicles in an uncontrolled flight down Twenty-fifth street for four blocks this morning. Ford is in Cogdell Memorial Hospital where diagnosis has so far disclosed three broken ribs and several facial and body lacerations. (Lee Watson photograph)

One Hurt Here In 5-Vehicle Crash

A car which went out of control on Twenty-fifth Street just west of the square here this morning rammed into four other vehicles in a headlong flight down a four block course before it finally was demolished at Twenty-fifth Street and Avenue W.

Driver of the 1953 Oldsmobile, which went out of control, was Marshal Ford, of the Polar community.

Ford's car first struck a 1955 Chevrolet parked in front of the Montgomery Ward store, 1923 Twenty-fifth Street, badly damaging the Chevrolet and ramming it into the rear of a parked pickup truck, which was only slight damaged.

Owner of the Chevrolet was Darel W Smith, 1700 West North Street.

After the first impact, the Oldsmobile traveled at a high rate of speed through two traffic lights in the four block distance before it finally swerved to the south side of the street and plowed into a truck parked at the Doug McGlaun Texaco Service Station, 2300 Twenty-fifth Street, and knocked the new Ford truck into and on top of a pickup truck parked behind it.

The new Ford truck is owned by Z. W. Davis, 1705 Avenue M. It was damaged, as was the pickup, owned by J. P. Gibbins, Inc.

After the car hit the Ford truck, ramming it into the pickup the pickup was pushed into a sign post which was toppled onto the top of a house located adjacent to the service station driveway.

Police who investigated said that no driving violations had been charged at noon today, but that Ford is in the hospital.

One investigating policeman said that he was issuing a driving violation ticket to another driver just west of the first collision of the Oldsmobile, and that after the first impact the Oldsmobile apparently plowed full-speed ahead, gaining momentum until finally being demolished.

SAM SLAMS SHIVERS—House Speaker Sam Rayburn lashes out at Texas Governor Allan Shivers in a speech in Fort Worth, Texas. He addressed a rally of Democrats supporting U.S. Senator Lyndon Johnson in his battle with Shivers for state party control.

Ike Reports On Security

WASHINGTON (AP) — President Eisenhower told Congress today the United States has shipped more than $12,400,000,000 worth of planes, tanks, guns and other military supplies to free world countries during the last six years.

About 900 million dollars worth was shipped during the last half of 1955, Eisenhower said in a semi-annual report on the mutual security program.

He gave no breakdown of either the amounts or the items shipped to individual countries.

One of the main achievements of the Mutual Security Program, he said, has been to assist in building up the forces of the North Atlantic Treaty Organization countries in Europe, including Greece and Turkey.

The NATO members, he added, have put up about 85 per cent of the cost of their military development during the six-year period of the program's existence. The United States contribution has been about 15 per cent.

The United States also has been building up its own armed strength on the Continent, Eisenhower reported, with shipments of new weapons including "Nike, Corporal, Honest John and Matador missiles and 288mm. gun battalions, all with an atomic capability," and some F100 Super Saber planes to replace F86 Saber Jets. He added:

"The United States plans to provide its NATO partners with certain types of modern defense weapons and equipment which we are now furnishing in increasing numbers to our own NATO forces in Europe.

"Many European countries are now able to finance a greater share of the cost of maintaining their existing forces using United States equipment furnished in prior years. A greater proportion of United States assistance can therefore be used in helping them acquire the new weapons necessary for strengthening the common defense effort."

Eisenhower said the general magnitude of forces maintained by all countries receiving U.S. assistance "is equivalent to more than 200 divisions, over 2,000 naval ships and about 300 air squadrons as well as related supporting units."

With respect to economic aid, Eisenhower said basic power plants being built with American help are providing the necessary foundations for industrial and economic growth in South Korea and Formosa. Transportation facilities are being opened up in Cambodia and Thailand. New minerals developments were reported in Bolivia and Pakistan and "good progress" is reported in Southern Viet Nam towards settling thousands of refugees from Northern Viet Nam.

In addition to direct military and economic aid, the report said, defense support funds are given to countries which need help "to "carry out an adequate defense effort and achieve or maintain economic stability." In Europe the only countries to receive such help were Spain and Yugoslavia, Eisenhower said, all the others being in the underdeveloped areas of the world, notably the Middle East and Asia.

Eisenhower reported that construction of five neval and air bases in Spain is "progressing satisfactorily." The United States is delivering weapons to modernize the Spanish armed forces which formed their first jet fighter plane unit during the last half of 1955, he said.

Yugoslavia, he reported, has received tanks, trucks, artillery, radio and radar and other materiel which together with advanced training techniques have "converted what were once largely guerrilla forces into a modern army."

Taylor Goes Back On Witness Stand Here

Cross-examination of the defendant was still in progress just before noon today in the murder trial of Charles Everett Taylor, 35.

Taylor is on trial in connection with the Jan. 19 death of his former mother - in - law, Mrs. Ruth Nichols. Proceedings in the trial started eight days ago with examination of the jury panel.

District Attorney Renal B. Rosson had, until just before noon, quizzed Taylor on events which had occurred from the time Taylor and his former wife, Pauline Taylor, were married in 1946 until about two weeks before Mrs. Nichols' death.

Questioned on support of the child of Taylor and his former wife, Taylor said he did not contribute to Pauline's support during their separation from her early stages of pregnancy until after the child was two months old and that he did not know until that time that a child had definitely been born, that he did not contribute to the child's support after that time until after he had been arrested on a charge of child desertion and released after charges were dropped. He said that after that time he did contribute to the child's support from that time until after he had, in late 1948, learned that Pauline had secured a divorce by publication.

Taylor's testimony during cross examination brought out few things which had not been brought out previously on direct examination.

As the trial progressed, it appeared that the jury might not get the case today, that it might be later before arguments and jury deliberation. There has been no definite indication as to whether there will be other witnesses following Taylor.

Negro Makes School Plans

TYLER (AP) — Mrs. Autherine Lucy Foster, the Negro expelled from the University of Alabama this semester after riots by students opposed to her attending the all-white school, said yesterday "I expect to go back to the university with the help of God."

She spoke to about 400 Negroes at the first of a scheduled week-long tour of Texas to raise funds for the NAACP.

Mrs. Foster said "I have been to the university, I have studied at the university and I expect to go back to the university with the help of God. No one told me I could not pay my taxes in Alabama so I decided I should reap some benefit of my tax money."

Gus Courts, Mississippi grocer who said he was shot for not taking his name off the state voting register, is making the tour with Mrs. Foster.

They will speak at Beaumont Monday, San Antonio Tuesday, Austin Wednesday, Waco Thursday, Dallas Friday and Texarkana Sunday.

Jury For Connelly And Caudle Picked

ST. LOUIS (AP)—Selection of a jury began today for the conspiracy trial of Matthew J. Connelly and T. Lamar Caudle, who held high positions in the Truman administration.

Connelly was armed with a deposition from the former Prsident. Harry I. Schwimmer, an attorney, also is a defendant. The three men were indicted Dec. 1 on a charge of conspiring to defraud the government in a tax evasion case.

A panel of 50 prospective jurors was called.

Gypsy Robber Band Smashed By Russia

MOSCOW (AP)— Soviet railway police have smashed a Gypsy robber band and recovered loot worth 18½ million rubles, the railway newspaper Gudok said today.

(The Soviet Union lists the ruble officially at 25 cents, but its actual value is far below that.)

The gang, described as the biggest ever caught in the Soviet Union, operated throughout the country, the paper said.

Meeting Set For Tuesday At Fluvanna

FLUVANNA —L M. Dawson, Fluvanna school superintendent, has called a meeting of all committees for Tuesday night to complete plans for the Fluvanna Homecoming scheduled for Saturday

The meeting of committees is set for 8 p.m. Tuesday at the school.

The homecoming event will begin with registration at 10:30 a.m. Saturday. Immediately following registration graduates of Fluvanna High School and ex-faculty members will hold sessions. A barbecue luncheon is scheduled at noon, and all food except salads and desserts, will be furnished by the homecoming committees.

E. O. (Red) Wedgeworth, former Fluvanna superintendent and now Chamber of Commerce manager at Pampa, will preside at the afternoon program. Mack Greenhaw of Dallas will sing two solos, and the "Fluvanna Fence Jumpers," composed of Royce and Boyce Holder and Margaret Ann Miller, will provide music.

Recognition has been planned for the earliest teacher, the earliest student, the board member serving the greatest number of years, parents of the most children to graduate from the Fluvanna High School and for the person travelling the greatest distance to attend the homecoming.

Another feature will be historical exhibits covering the period from 1880 to 1956 which have been prepared under leadership of Mrs. John Stavely. Invitations to Fluvanna ex-students throughout the country have been mailed by Mrs. Harry Kingston and the invitation committee.

Foreign Aid Plan Backed

WASHINGTON (AP) — The administration told Congress today the proposed $4,900,000,000 foreign aid program is vitally needed to keep up free world defenses against a "Communist military build-up" which presents "augmented dangers."

John B. Hollister, director of the International Cooperation Administration, told the Senate Foreign Relations Committee that the program calls for a half billion dollars to supply allies with "advanced weapons."

In advance of the hearing, Chairman George (D-Ga) said he doubts the country would be willing to accept as a permanent policy anything less than equality with Russia in a long-range bombing force.

He referred to President Eisenhower's news conference statement last Friday that in the overall defense effort it isn't necessary to outbuild the Russians in the one field of intercontinental bombers. Eisenhower said the United States has tremendous air striking power from other sources.

Hollister testified that as part of the foreign aid program about $195,00,000 has been allocated to countries in the North Atlantic Treaty Organization.

Other funds will be apportioned later, he said, after more study of how allies can make best use of advanced weapons.

"This advanced weapons program is important, first because it will provide our allies with weapons designed effectively to counter the growing potention of Communist forces, and second, because it will serve to reassure our allies that we are doing all in our power to assist them in building a modern defense for our mutual effort," Hollister said.

County Demo Meet Slated Here Tuesday

Scurry County's delegates to the state convention will be named Tuesday at the county Democratic convention scheduled for 2 p.m. in the courthouse.

The county convention is expected to be an anti-climax, since forces pledged to Sen. Lyndon B. Johnson prevailed in the precinct conventions held Saturday. Sen Johnson has been proposed as chairman of the Texas delegation to the national convention and as a candidate for nomination as the Democratic party's presidential candidate.

Scurry County's precinct conventions followed state-wide trends by giving Sen. Johnson clear - cut control of the party machinery.

Although reports from a few rural precincts still had not been received this morning, Johnson forces apparently had clinched at least 35 votes, easily enough to control the county convention tomorrow. There were reports that some delegates would go to the county convention uninstructed, but there no reports of any in Scurry County pledged to support Gov. Allan Shivers for chairman of the state delegation to the national convention.

The lively battle for control of the party machinery between Johnson and Shivers created unusual interest in the precinct conventions this year. Unusually high attendance was reported in several precincts, and apparently all precincts had some turnout of vot-

Five In Race For Governor

AUSTIN (AP)—Ralph Yarborough filed for a place on the Democratic primary ballot and paid his $1,250 fee as a candidate for governor today. The filing deadline is midnight tonight.

Yarborough's application brought to five the number seeking the office. The first primary comes July 28.

Others who have paid the filing fee for governor are former House Speaker Reuben Senterfitt of San Saba, cowboy historian and rancher J. Evetts Haley of Canyon, Sen. Price Daniel and Dallas insurance man W. Lee O'Daniel, a former governor and senator.

Today was the last day for applications to have their names on the Democratic ballot but candidates have until Thursday to pay the filing fee.

Four men who have announced for state offices have not yet paid filing fees.

They are Dist. Atty. Tom Moore Jr. of Waco, for attorney general; J. J. Holmes of Austin, for governor; Smith County Judge Ned Price, for land commissioner, and John White for agriculture commissioner.

Here's the lineup for other statewide races:

Lieutenant Governor: Lt. Gov. Ben Ramsey, San Augustine; Sen. A. M. Aikin Jr., Paris; C. T. Johnson, Austin; John Smith, Lubbock.

Attorney General: Supreme Court Justice Will Wilson, Dallas.

Treasurer: State Treasurer Jesse James, Austin; Warren Harding, Dallas.

Congressman-at-large: Martin Dies, Lufkin; Bill Elkins, Dallas.

Comptroller: State Comptroller Robert Calvert, Austin.

Land Commissioner: Earl Rudder, Brady.

Railroad Commissioner: William Murray, Austin.

Judge, Court of Criminal Appeals: Presiding Judge W. A. Morrison, Cameron; Jesse Owens, Vernon.

Associate Justice, Supreme Court Place 3: Justice James Norvell of the 4th Court of Civil Appeals, San Antonio.

Associate Justice, Supreme Court Place 2: Justice Robert Calvert, Austin.

Canvass Of Election Returns Is Delayed

A canvass of returns from Saturday's local option election was on the agenda of the Scurry County Commissioners Court this morning. However, the commissioners were unable to make the canvass immediately because all returns had not reached the courthouse when they convened for their session.

Meanwhile, the court decided to set July 30-31 as dates for the county board of equalization to meet, and discussed a proposal for the county to assist in acquiring property for use by the Scurry County Boys Club.

Max West conferred with the court on the latter proposal. Efforts are being made to acquire the old "Crane" building near the Junior High School for use by the Boys Club. The school and county have reached tentative agreement on a plan to provide the property for Boys Club use.

Tito Is Welcomed On Visit To Paris

PARIS (AP) — President Tito of Communist Yugoslavia arrived in Paris today and received a red carpet welcome from France's top officials.

Here for a six-day state visit, he stepped down from his train at flag-festooned Boulogne station in the wealthy residential district of Paris and shook hands with President Rene Coty.

Then Tito, Foreign Minister Koca Popovic and other Yugoslav officials gathered in the visitors' room at the station with Coty and French leaders as introductions were made.

On other were French Premier Guy Mollet, Foreign Minister Christian Pineau and the presidents of the French National Assembly and Senate.

Resplendent in a light blue uniform, Tito stood by while flowers were presented to his wife Jovanka, who wore a dark red coat with a white hat.

Traffic was stopped along the elegant Avenue Foch to the Arch of Triumph and on down the broad Champs Elysees as Tito and his hosts rode to the Elysee Palace, residence of France's presidents.

The measured booms of a cannon salute rolled over the city as the two presidents rode through the streets.

Strict security measures gave the occasion a grim air. Troops, police and plainclothes men mingled with the onlookers. They frequently asked to see identification papers.

Firemen stood on rooftops near the station and in the vicinity of the Elysee Palace. Police had checked in advance the occupants of windows along the route from the station to the palace.

At the palace, President Coty pinned France's Military Medal on his visitor in a ceremony on a terrace overlooking the spacious presidential gardens. A citation saluted the World War II partisan leader for his heroic defense of his country against an invader.

Huge Forest Fire Now Under Control

CIMARRON, N.M. (AP)—A forest fire which swept over 2,500 acres near here this weekend was under control today.

A back fire started last night halted the blaze. Raton National Guardsmen were called to the scene today for mopping-up operations.

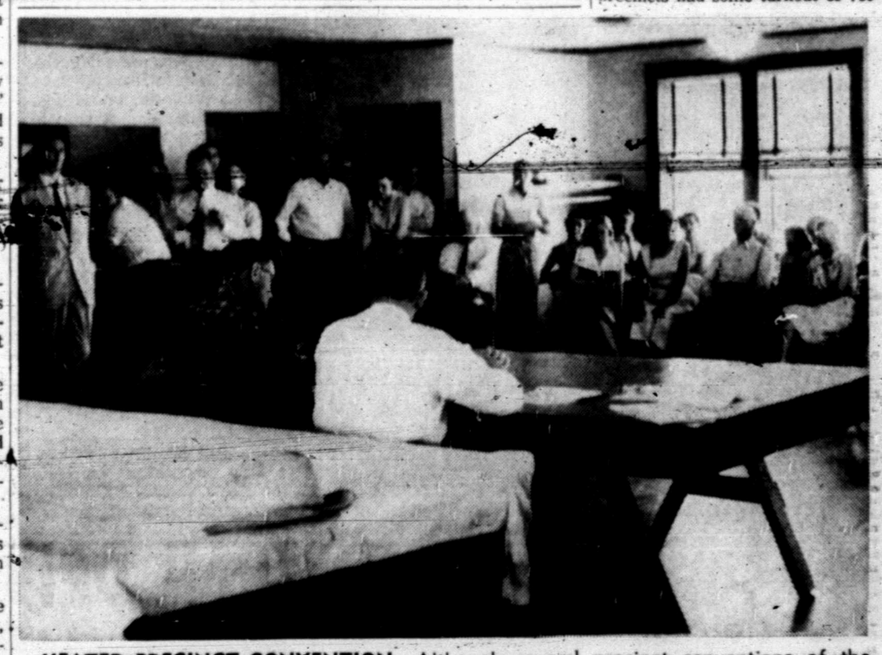

HEATED PRECINCT CONVENTION—Although several precinct conventions of the Democratic Party held in Scurry County Saturday afternoon saw mild controversies, the one held in the southwest precinct of the city of Snyder, pictured above during a vote session, was bitterly fought down to the last ditch—with forces of Senator Lyndon B. Johnson finally winning control of the convention. Forty-three votes were cast for Johnson compared to 40 for Governor Allan Shivers to decide between two slates of delegates to be sent to the county convention to be held Tuesday. The precinct has 11 votes at the county convention. (Lee Watson photograph)

Shrinking Of Clinton Picture Will Save Taxpayer's Money

WASHINGTON (AP)—The Internal Revenue Service is going to shrink DeWitt Clinton's picture a fraction of an inch, saving the taxpayers an estimated $250,000 a year.

The average taxpayer probably doesn't have the foggiest notion where Clinton's picture figures. Some observant cigarette smokers might. A picture of Clinton, with his hand to his face, graces the revenue stamp on every cigarette package.

Thus Clinton, in a way, is a sort of agent for the government in helping to reap about $1,600,000,000 of income each year from cigarette smokers. Some 20 billion stamps a year are sold to cigarette manufacturers.

Producing the stamps costs the revenue service about 1¼ million dollars a year.

Beginning some time in June, the service will cut down the width of the stamp, including Clinton's picture, by three sixteenths of an inch. The present issue is fifteen-sixteenths of an inch wide; the new ones will be three quarters of an inch wide. The length, 1¾ inches, won't be changed.

Franklin L. Thatcher, chief of the revenue service's publications branch, thought up the idea. Thatcher told a reporter the changeover wouldn't have been possible "without the cooperation of the manufacturers who are having to make changes in their method of affixing the stamps."

The Bureau of Engraving and Printing, which turns out the stamps, is getting ready for the switchover, which will be done gradually over about a month.

The service uses 53 freight carloads of special watermarked, woodpulp paper in the job now and soon will use less. Then there's the cost of ink and hauling. It'll be less with smaller stamps.

Bomber Is Missing

PORTSMOUTH, England (AP)—A twin-engine Canberra jet bomber with three men aboard was reported missing today on a secret test flight over the Isle of Wight.

WEATHER

SNYDER TEMPERATURES: Saturday's high 94; Low 63; Yesterday's high 100; Low 62; Today's 7:30 a.m. reading 73.

WEST TEXAS: Local thunderstorms Pecos Valley eastward late today and early tonight. Otherwise partly cloudy through Tuesday. Not much change in temperature

AREA OIL ROUNDUP

Locations Staked For Six Wildcats

Six wildcat locations have been staked in Permian Basin counties.

McDaniel & Beecherl, Dallas, No. 1 John Fallwell, Jr., will be drilled as a 3,350-foot exploration eight miles southwest of Orla in Noth Reeves County.

Drillsite is 330 feet from south and west lines of section 14, block 57, T-3, T&P survey.

Zapata Petroleum Corp. will drill a 6,000-foot wildcat in the North Cowden (Grayburg) field of North Ector County, 10 miles northwest of Odessa. It is No. 1 A. W. Wight, 2,200 feet from south and 440 feet from east lines of section 21, block 43, T-1-S, T&P survey.

Cosden Petroleum Corp., Big Spring, will dig a 3,600-foot San Andres wildcat in Central Howard County, four miles southeast of Big Spring and five miles due east of the Moore (San Andres) field. It is No. 1 Morgan-Wasson, 2,310 feet from west and 330 feet from south lines of section 22, block 32, T-1-S, T&P survey.

Kewanee Oil Co. will drill a 3,000-foot wildcat in South Scurry County, eight miles south of Snyder.

It is No. 1 Sanders, 330 feet from north and 2,310 feet from west lines of section 145, block 3, H&GN survey.

Robert W. Bass, Kilgore, No. 1 Julia B. Young is a 5,000-foot Strawn wildcat five miles northwest of Hamlin in Northwest Fisher County.

Drillsite is 990 feet from south and 330 feet from west lines of section 184, block 1, BBB&C survey.

L. B. Newman, Plainview, announced site for a 10,000 - foot wildcat in South Swisher County, two miles south of Kress.

It is No. 1 M. A. Patton, 330 feet from south and west lines of section 31, block K, L&SV survey.

Humble Oil & Refining Co. No. 2 L. R. Spire, 11 miles southwest of Clairemont, in West Kent County drilled to 7,645 feet in the Strawn lime.

It ran extended tests on that zone trying to develop slight shows of oil into commercial production. The effort failed. The operation has been abandoned.

The duster was 1,980 feet from north and 560 feet from east lines of section 20, block 4, H&GN survey. It was two miles southeast of the discovery of the Spires (Strawn) pool.

Ambassador Oil Corp., No. 1 R. L. Spires, 10 miles southwest of Clairemont, in West Kent County bottomed at 6,970 feet in the Strawn and has been abandoned.

This project had a slight show of oil and acidized and tested the zone which carried it. No commercial production was developed.

The failure was 10 miles southwest of Clairemont and one location north of the discovery of the Spires (Strawn) field opener. The drillsite was 2,310 feet from north and 1,800 feet from west lines of section 22, block 4, H&GN survey.

Tucker Drilling Co. of San Angelo, No. 1 Frank Stewart, East Mitchell County wildcat, one and one-half miles south of Loraine was quit at total depth of 7,620 feet in dry lime.

It was 660 feet from south and west lines of section 50, block 25, T&P survey.

R. L. Foree, Dallas, and R. S. Brennand, Jr., Midland, No. 1 Spires wildcat 1½ miles southeast of the Spires (Strawn) field of Southwest Kent County, was being deepened below 6,712 feet.

Drillstem test from 6,695 to 6,712 feet, open 1½ hous, recovered 850 feet of gas and 15 feet of oil-cut mud.

Location is 660 feet from north and east lines of section 28, block 4, H&GN survey, 10 miles southwest of Clairemont.

Seaboard Oil Co. and Southern Minerals Corp. No. 1 S. P. Hatchett, Southeast Dawson County wildcat bottomed at 8,890 feet in the Pennsylvanian reef and has been plugged and abandoned.

It logged no shows of possible production. The duster was five miles southeast of Lamesa and 1,980 feet from north and west lines of section 25, block 35, T-1-N, T&P survey.

A drillstem test at 8,865-8 feet, open two hours, recovered 120 feet of drilling mud and 6,090 feet of salt water.

Hope Is Seen For Measure On Narcotics

WASHINGTON (AP)— Sen. Price Daniel of Texas predicted today Congress will approve this year "the substantial provisions" of a bill to authorize the death penalty for selling heroin to youngsters.

Daniel heads a Senate Judiciary subcommittee which drafted the bill after months of public hearings last year. It received testimony of increasing teen-age addiction to heroin, which Daniel termed "slow murder."

The senator said he expects the subcommittee will vote this week to send the measure without further major change to the Judiciary Committee.

He said if the bill is amended by the subcommittee at all, it probably will be "something to strengthen it—to make it more possible for the capital penalty to be meted out in extreme cases."

The bill would outlaw the possession and sale of heroin for any purpose, including medicinal use, and provide longer prison sentences for sale of heroin or marijuana.

The bill would give juries the option of imposing life imprisonment or death for a third conviction of sale of heroin to adults, and the option of imposing sentences from 10 years to death for a first or subsequent sale of heroin to anyone under 18.

TODAY'S MARKETS

CHICAGO (AP) — Butter 795,000; unchanged. Eggs 24,300; unchanged to ½ higher; U.S. large whites 40; mixed 39.5; medium 37; standards 38.

AUSTIN (AP) — Poultry steady. South Texas 2½-3 lb 20-22, mostly 21. East Texas 20-21. Waco 21. Corsicans 21-22.

NEW YORK (AP) — Cotton was 15 cents a bale higher to 45 lower at noon today. May 35.97, July 33.94, October 32.52.

STOCK AVERAGES

Compiled by The Associated Press -

Previous day	271.5	152.3	73.4	191.3
Week ago	272.8	151.1	72.8	191.1
Month ago	273.6	145.7	74.6	190.6
Year ago	220.6	135.1	72.4	164.3

FORT WORTH (AP) — Cattle 3,100; calves 700; steady; stockers higher; good and choice steers and yearlings 16.50-20.00; common and medium 12.00-16.00; fat cows 11.00-13.00; good and choice calves 17.00-21.00; common and medium 14.0-16.50; stock steer calves 14.00-19.00; steer yearlings 17.50 down; stock cows 10.00-13.00.

Hogs 1,100; 50 lower; choice 15.00-25.

Sheep 11,000; lambs strong to 1.00 or more higher; feeders, older sheep steady; good and choice spring lambs 20.00-27.00; high for yeear; good and choice shorn old-crop lambs 17.00-21.00; ewes 4.00-5.00.

Father Of Former Snyder Woman Dies

Dr. George Powell, 92, died at 8 p.m. Sunday in a Abilene Hospital in Abilene. He was the father of Mrs. Grady Shytles, former resident of Snyder. Her husband was a doctor at the Battenfield-Jones Hospital Clinic at one time. Mrs. Shytles is now living at 941 Ross in Abilene.

Mr. Powell's body is being taken to Terrell today for burial.

STEPPING ALONG AT NATO—U.S. Secretary of State John Foster Dulles (right), and British Foreign Secretary Selwyn Lloyd walk in step before opening of foreign ministers' session of North Atlantic Treaty Organization (NATO) in Paris. Behind them is Sir Christopher Steel, British NATO official. The foreign ministers met to discuss expansion of the alliance into politcal and economic fields.

HOSPITAL NOTES

The following admissions and dismissals at the two Snyder hospitals are only those whose names have been released by the hospitals.

COGDELL MEMORIAL

ADMISSIONS: Mrs. Vernon Trichell, General Delivery; J. W. Tipton, 502 Thirty - third Street; Albert Fore, General Delivery; Mrs. L. J. Bunt, Box 18; Mrs. T. W. DeLord, Dell City; Mrs. A. R. Gomez, 3001 Avenue O; Mrs. Leslie Kincheloe, 3401 Avenue G; Mrs T. E. Blalock, 3005 Avenue N; Debra Sue Labenske, 3008 Fortieth Street; Mrs. B. D. Labenske, 3008 Fortieth Street.

DISMISSALS: Mrs. R. D. White, 803 Twenty - fifth Street; Mrs. F. R. Cabiness, Route 3; R. B. Ross, 2612 Avenue S; Mrs. G. G. Gohlke, 1405 Thirty - first Street; D. P. Wells, General Delivery; Mrs. Dillard Pope, 3782 Avenue V.

BATTENFIELD - JONES

ADMISSIONS: Linda Adams, 27-07 Avenue G; Mrs. Martha McKeauen, Sweetwater; Mrs. C. A. Heath, 3716 Austin.

DISMISSALS: Linda Adams, 27-07 Avenue G; Mrs. B. M. Matlock, 3700 Noble Drive; Mrs. Truman Davis, Lamesa Highway; Mrs. John Mayes, Ira; Jessie Grizzle, Ira.

WT Press Group Meets

Directors of the West Texas Press Association met here Sunday and approved a recommendation from its scholarship committee and discussed plans for the WTPA convention scheduled Aug. 9-11 in San Angelo.

The scholarship committee met at 9:30 a.m. and surveyed entries in the WTPA scholarship contest. The winner will be announced Thursday.

The scholarship committee members attending the session were Ed Harris of Graham, chairman, Joe Bell of the Colorado City Record, Roy Craig of the Stamford American, Dr. William Hall of Texas Tech, Dr. Heber Taylor of Abilene Christian College, and Wacil McNair of the Snyder Daily News.

Ed Wisheamper, managing editor of the Abilene Reporter-News and WTPA president, presided at the directions meeting at noon in the Village Restaurant. Others attending were Roy Fox, Colorado City Record, first vice president: Mrs. Ben Oglesby of the Bronte Enterprise, secretary - treasurer; Ben Oglesby, Bronte Enterprise; E. B. Harris, Sr., Graham Leader; Francis Perry, Slaton Slatonite; Curtis Sterling, Brownfield News; Eldon Wade, Jayton Chronicle, and Joe Pickle, Big Spring Herald.

Amateurs bought 400 million gallons of paint in the United States in 1953.

Eruptions of Mt. Etna in Sicily have been recorded as far back as the eighth century B.C.

Top Commie In Austria Quits Post

VIENNA, Austria, (AP)—Poland's current government purge has reached into the top ranks with the "resignation" of Deputy Premier Jacob Berman, considered by many the country's top red.

Berman's ouster followed that of six other Cabinet ministers and three top court justices. But none had his influence and prestige.

Moscow radio said Berman, 55, quit as deputy premier and Politburo member of Poland's United Workers (Communist) party because of his "mistakes."

But some believe he was booted out as a posthumous jab at Boleslaw Beirut, Poland's No. 1 Communist who died March 12. Berman was considered Beirut's right hand man.

Quoting Tass, the Soviet news agency, Moscow radio said:

"The Politburo, after analyzing the mistakes and distortions in party and state work during the past years, criticized the activities of Comrade Berman in the departments controlled by him."

A former journalist and lawyer, Berman fled Poland at the Nazi invasion, lived in Russia from 1939 to 1944. Returning with the Russian army, he moved into a position of considerable power. In the ensuing years he reportedly ran things behind scenes although little was known of him publicly.

BIRTHS

Mr. and Mrs. T. W. DeLord, Dell ity, are the pts of a sivcuetad

Mr. and Mrs. T. W. DeLord, Dell City, are the parents of a six pound, five ounce daughter, born at 3:23 p.m. Sunday in the Cogdell Memorial Hospital.

Mr. and Mrs. A. R. Gomez, 3001 Avenue O, are the parents of a six pound, 11 ounce daughter, born at 3:50 p.m. Sunday in the Cogdell Memorial Hospital.

Lone Buffalo Scout Meeting Set Tonight

The commissioners staff of the Lone Buffalo District, Boy Scouts of America, will hold a meeting at 7:30 o'clock tonight at the junior high school, according to W. A. Smallwood, district commissioner.

Fred Davis, Wayne Stephens, Truman Black, Harold Lacik, and Charles Morrow, all of Snyder, John Merritt and Bill Quimby, both of Colorado City, all assistant district commissioners, will develop a program of visitation for their neighborhood commissioners. W. W. Greif and others will discuss roundtables to be held May 17 at the high school here.

Future activities, such as the roundup to be held in August, exposition to be held in October, and a general discussion on summer cubbing and camping at the scout ranch in the Davis Mountains, will be held.

VAIN HUNT FOR SHAKESPEARE DOCUMENTS—Workman shovels sand from an ancient tomb of Sir Thomas Walsingham in Chislehurst, England, in a vain hunt for proof of a New Yorker's theory that Christopher Marlowe wrote Shapespeare's plays. Calvin Hoffman hoped the buried documents would prove Shakespeare merely a hired front, but the tomb contained only caskets of the Walsingham family.

Algeria Killings Increase

ALGIERS, Algzria (AP) — Algerian nationalists intensified their 18-month-old fight for independence from France with a furious new wave of killings, kidnapings and arson today.

French authorities estimated about 20 European farmers and 5 of their Arab helpers perished in a series of rebel attacks in far western Algeria. Forty farms were reported burned.

The French, in counter all across Algeria, declared they had wiped out more than 100 rebels.

Major rebel activity — some of the worst in recent months — centered in the Ain Temouchent area, 50 miles southwest of Oran and within 100 miles of the Moroccan border.

The rebel bands cut telephone and telegraph communications before they invaded the rich farm area. Details therefore were few, but the French gave this preliminary account:

About a dozen farms near Guiard, six miles west of Ain Temouchent, were burned; eight farms were burned near Malherbe, 10 miles south of Ain Temouchent; about 20 were put to the torch near Beni Sal, 18 miles west of Ain Temouchent; and an undermined number were attacked near Rio Salado, six miles north of Ain Temouchent.

A running battle at the weekend between rebels and French troops is reported to have cost the lives of 80 nationalists and at least 13 French soldiers.

The French army also announced the capture of 50 nationalists in the fighting near Ouenza, in the Constantine district.

The French announcement also aid rebels ambushed two groups of French soldiers in eastern Algeria Saturday night. It claimed the nationalists suffered heavy losses. Two French soldiers were listed as missing.

Five Die In Resort Fire

DEAL, N. J. (AP) — A mother, her three children and a maid died early today in a fire which swept through a home in this fashionable seaside resort.

Suffocated in the smoky blaze were Mrs. William Rediker; two sons, Stewart, 12, and Kenneth, 14; her daughter, Bonnie Joy, 5; and a maid identified only as Henrietta.

Fire Chief George Woods said that Rediker was in New York.

Woods said all windows in the 12-room house were closed when firemen arrived.

Rediker is co-owner of the Reid jewelry store chain and a swimming pool in Asbury Park.

Woods estimated the damage between $20,000 and $25,000.

Cause of the fire was not immediately determined.

There is a large plateau near the South Pole which is 14,500 feet high.

Allied Chief For Southeast Europe Named

WASHINGTON (AP)—The White House today announced the selection of Vice Adm. Robert P. Briscoe to be commander-in-chief of Allied forces in Southern Europe, succeeding Adm. William M. Fechteler.

Fechteler, former chief of naval operations, is scheduled for retirement with the rank of full admiral.

Briscoe now is deputy chief of naval operations in charge of fleet operations and readiness.

The announcement of selection of Briscoe to succeed Fechteler came as Eisenhower asked the Senate to promote Briscoe to the rank of full admiral while serving in the new assignment.

These other new assignments also were announced by the White House:

Vice Adm. William M. Callaghan, now commander of naval forces in the Far East, to be commander of the Western Sea Frontier, succeeding Vice Adm. Francis S. Low, who is scheduled for early retirement.

Rear Adm. Carl F. Espe, now assistant chief of naval operations in charge of intelligence, to be commander of amphibious forces of the Pacific Fleet. He replaces Vice Adm. G. W. Settle, who will be reassigned.

Eisenhower nominated Espe, now a rear admiral, for promotion to the rank of vice admiral while serving in his new assignment.

Also announced was the appointment of Brig. Gen. Harry W. Crandall as Army chief of finance. He was nominated for the rank of major general.

Israel Group Is Attacked

JERUSALEM (AP) — An Israeli army spokesman said a group of Israeli farm workers was attacked by Egyptian soldiers at noon today near the Nirim settlement. It was the first Israeli-Egyptian border clash in almost a week.

The spokesman said gunfire by the Egyptians caused a fire in one field which was extinguished quickly but there were no casualties. The attackers were a platoon of Egyptians who crossed the armistice demarcation line and came about 200 yards inside Israeli territory, the spokesman charged. He said they withdrew when an Israeli patrol arrived.

The Arab village of Taibeh near Jordan's border 15 miles northeast of Tel Aviv was ringed by Israeli troops and police today and the village was placed under curfew.

Ike Is Returning

GETTYSBURG, Pa. (AP)—President Eisenhower arranged to drive back to Washington today after a weekend of golf and rest at his farm home near here.

We use CBS Tubes
We get the quality parts and tube at fair charges
to get quality RADIO & TV SERVICE
CBS tube ... the tubes with the Good Housekeeping Guaranty Seal
Call TEAL TV Phone 3-6358

Report Given On Traffic

AUSTIN (AP)—Rural traffic accidents in Texas last year resulted in a 150 million dollar economic loss, the Department of Public Safety said today.

An all-time high in fatalities was recorded in 1955. Homer Garrison Jr., public safety director, said 2,547 persons were killed.

Garrison said the state's death rate per vehicle miles was the same as the rest of the country.

The major cause of rural fatal accidents was speed too fast for road and weather conditions. The second biggest factor was drunk driving.

December was the worst month for traffic fatalities with 263. The lowest total was 184 in March.

Between 7 p.m. and 8 p.m. was the worst hour for rural traffic fatalities with 8 per cent of the total recorded in that period. The lowest per cent was between 7 a.m. and 8 a.m., with 2 per cent.

Reds Have Radio Day

LONDON (AP) — Moscow, which claims a Russian named Popov invented the radio, celebrated radio day today by broadcasting complaints about it.

Folk in the West who think an Italian named Marconi fathered radio are doing btter with the gadget, a Moscow radio broadcast admitted.

So Moscow celebrated what it called radio's 61st birthday beaming beefs to the public.

What's wrong with Russian radio? Well, said the Moscow broadcast, Russian researchers often work on technical problems "which have long been solved by their neighbors or foreign institutes."

And programs are too dull, there is no color TV, and ultra-shortwave casts should be started in European Russia.

Six Children Killed

VIENNA (AP)—Radio Warsaw said today a World War II bomb exploded in a Wroclaw suburb, killing six children who were playing with it.

Dag Begins Talks Today

UNITED NATIONS, N. Y. (AP) — Secretary General Dag Hammarskjold today began a series of private talks with individual members of the U. N. Security Council on the Middle East situation.

At the same time, he continued work on a final report on his Middle East peace mission, which brought renewed cease-fire pledges from Israeli and Arab governments.

Hammarskjold scheduled meetings with U. S. Delegate Henry Cabot Lodge Jr., Soviet Delegate Arkady Sobolev, Iranian Delegate Djalal Abdoh and Yugoslav Delegate Joza Brilej, this month's Security Council president. He expects to see all 11 Council members within the next 48 hours.

While Hammarskjold's report was certain to be commended, the Council will have to decide what further steps, if any, are needed to keep the situation quiet. It was expected this question will be discussed in the private conversations and that the secretary general will give the delegates some personal views which he would not want to include in his formal report.

Are Your Household Goods and House Adequately Covered in Case of Fire?
Worthington Insurance Agency
Phone 3-3352
1923 24th St.
Snyder

Canvon Drive-In
Dial 3-7212
Big Spring Highway
LAST TIMES TONIGHT
Feature No. 1
ALAN LADD vs. EDW. G. ROBINSON
and all "HELL ON FRISCO BAY" breaks loose!
presented by WARNER BROS.
CinemaScope - WarnerColor
Feature No. 2
WARNER BROS. PRESENT
ALAN LADD
as the 'Injun-Lover' in
DELMER DAVES'
"DRUM BEAT"
in sweeping
CinemaScope
WarnerColor - Stereophonic Sound
CO-STARRING AUDREY DALTON - MARISA PAVAN
WRITTEN AND DIRECTED BY DELMER DAVES
PLUS COLOR CARTOON

PALACE
LAST TIMES TODAY
"OUR MISS BROOKS"
With Eve Arden
And Gale Gordon
Starlite DRIVE-IN Theatre
LAST TIMES TONIGHT
"HELL ON FRISCO BAY"
In Color & Cinemascope
SECOND FEATURE
"STRANGE LADY IN TOWN"
In Color & Cinemascope
With Greer Garson
And Dana Andrews
RITZ
STARTING FRIDAY
"THE BIRDS AND THE BEES"
In Technicolor
With George Gobel
And Mitzi Gaynor
TEXAS
TONIGHT & TUESDAY
"MAN WITHOUT A STAR"
In Technicolor
With Kirk Douglas
And Jeanne Crain
SECOND FEATURE
"HIGHWAY DRAGNET"
With Richard Conte

TRAIL DRIVE-IN
LAST TIMES TONIGHT
Feature No. 1
M-G-M's Story of A Teen-Age Murder!
TRIAL
GLENN FORD - DOROTHY McGUIRE
ARTHUR KENNEDY - JOHN HODIAK - KATY JURADO
RAFAEL CAMPOS - JUANO HERNANDEZ
Feature No. 2
M-G-M's TECHNICOLOR ADVENTURE!
MOGAMBO
CLARK GABLE AVA GARDNER

SEARS ROEBUCK AND CO.
Tire Triumph! SALE!
Allstate
SAFETY TREADS
6.70X15 BLACKWALLS
12.88 EA., Plus Tax
when bought in sets of 4
● Guaranteed 18 months!
● Zig-zag cut-skid tread!
● X-41 "cold rubber"!
Other sizes at proportionate savings!
NO TRADE-IN REQUIRED!
BLACKWALL OR WHITEWALL
Whitewall TREADS SAFETY
15.88 EA., PLUS TAX
when bought in sets of 4
● Guaranteed 18 months!
● Popular cut-skid tread!
● 4-ply rayon body!
Other sizes at proportionate savings!
NO TRADE-IN REQUIRED!
ALLSTATE TUBES ½ Price when bought with tires.
Popular Sizes IN STOCK For immediate delivery!
"Satisfaction guaranteed or your money back" SEARS
608 E. Highway — 3-4676
8:30 a.m. To 5:30 p.m.

WOMEN

Spadea's International Designer Pattern

© 1956 Spadea Fashions Inc.

Fabiani, in addition to being one of Italy's top couturier, is a specialist in tailorng. This model is a case in point, but for all its custom made detail, it is easy to make, thanks to the pattern which is carefully and precisely cut by hand. The skirt consists of a series of side pleats with an inverted pleat in front and a box pleat in the center back. The pleats are all stitched to above the hip line but bulk is eliminated by cutting away the folds on the inside. Bodice simplicity is accented with a petal-like insert in a contrasting fabric. Make it in navy, gray or black wool with white pique, in shantung, linen, pigue, faille, or novelty cottons. This pattern is cut to Designer Measurements, not Standard Pattern Measurements. Size 12 requires 5⅜ yards of 36 inch material for dress with short sleeves and ⅝ of a yard of 35 inch material for interfacing. To order Pattern No. S-298, state size; send $1.00; address International Designer Patterns, P.O. Box 993, G.P.O., Dept. SX-13, New York 1, N.Y. Add 25c for Airmail handling. International Designer Pattern Booklet "B"—50c. Add 4c if paid by check.

Sew Easiest!

ONLY TWO main pattern parts to make this newest step-in dress See the diagram—could anything be easier to sew? We know it just couldn't look prettier on — those sheath-slim lines are so very flattering to every figure, cool for summer wear.

Pattern 9036: Misses' Sizes 10, 12, 14, 16, 18. Size 16 takes 4⅛ yards 35-inch fabric.

This easy-to-use pattern gives perfect fit. Complete, illustrated Sew Chart shows you every step.

Send 35 cents in coin (no stamps, please) for Pattern, with Name, Address, Style Number and Size. Address PATTERN BUREAU Snyder Daily News, Box 42, Old Chelsea Station, New York 11, N.Y.

For first clas mail include an extra 5 cents per pattern.

Achieve clear drip coffee with homemade filters. Cut a couple of layers of face tissue into rounds the side of the bottom of the drip basket; place tissue rounds in basket then add coffee. Pour boiling water through as usual.

Cut both ends from deviled-ham cans; use as rings when poaching eggs:

WOMEN'S CALENDAR

MONDAY

Snyder High School P-TA meets at 3:45 p.m. in the high school cafeteria.

Hermleigh P-TA meets in the Hermleigh high school auditorium.

Hi-Travelers meet at 7:30 p.m. with Mrs. Bob Taylor, 3001 Fortieth Street.

TUESDAY

Atheneum Study Club meets at 3 p.m. at the Village with Mrs Nuell Mebane as hostess.

Jayceettes meet at 7:30 p.m. at the Village.

3 p.m. with Mrs. S. A. Tibbits, 4000 Austin.

Home Nursing Course at 7 p.m. in the County Extension office.

WEDNESDAY

Twentieth Century Study Club meets for their Grandmothers party at the First Christian Church.

East Elementary P-TA meets at 3:45 p.m. in the East Elementary cafeteria.

Cosmorama Study Club luncheon. Hostesses are Mrs. Dorothy Casey, Mrs. Johnny Herod and Mrs. Effie Lou Meadows.

Duplicate Bridge at 7:30 p.m. at Mary Lynn's Tea Room. Public is invited to attend.

Tri Community Home Demonstration Club meets at 2:30 p.m. with Mrs. W. M. Tooley, Sun Ray Camp.

The Reid Circle of the First Baptist Church meets at 9:30 a.m. with Mrs. W. R. Melton, 3726 Avondale.

Park Circle of the First Baptist Church meets at 9:30 a.m. with Mrs. Ted Masters, 207 Thirty-third Street.

Watson Circle of the First Baptist Church meets at 9:30 a.m. with Mrs. I. L. Bradley, Haliburton Camp.

Kennedy Circle of the First Baptist Church meets at 9:30 a.m. with Mrs. Myrtle Byers, 3729 Avondale.

O'Neal Circle of the First Baptist Church meets at 9:30 a.m. at the church.

Robinson Circle of the First Baptist Church meets at 9:30 a.m. with Mrs. W. C. Murphy, 3212 Forty-second Street.

Carroll Circle of the First Baptist Church meets at 9:30 a.m. with Mrs. Edgar Wilson, Peach Street.

Business and Professional Women meet at 7:30 p.m. at the Hilander for a business meeting.

THURSDAY

AAUW meets at 4 p.m. for their annual tea with Mrs. W. B. Lee, Jr., 2611 Thirty-seventh Street.

Twilight Garden Club meets at 7 p.m. at the Village with Mrs. Ray Taylor as hostess.

Auxiliary to Canyon Reef Medical Society meets with Mrs. Tom Hartely, 3725 Avenue U.

Town and Country Garden Club meets at 1 p.m. at the Hilander.

Gamma Uplison Chapter of the ESA meets at 7:30 p.m. with Mrs. Zeb Williams, Lamesa Highway.

Home Nursing Course at 7 p.m. at the County Extension office.

FRIDAY

Alturian Study Club meets with Mrs. Giles Bowers, 2506 Thirty-first Street.

Opti-Mrs. Club meets at 12 noon at the Hilander.

Esther Circle of the North Side Baptist Church meets at 2:30 p.m. at the church.

Ladies Golf Association meets at the Country Club. Tee-off time 9 o'clock.

El Feliz Club meets at 3 p.m. with Mrs. Warren Sturgeon, East Highway.

OES called meeting for initiation at 8 p.m. in Masonic Temple.

4-H Sunday Is Observed

The 4-H girls of Scurry County observed National 4-H Sunday yesterday with one group of 4-H girls attended the Trinity Methodist Church and the others attended their own churches and then joined at the park for a picnic lunch.

Tri Community and Union Home Demonstration Clubs provided the ice cream for the picnic and the girls brought sandwiches and cookies.

After the lunch, Sharon Babcock led the devotional program. The Rev. Jack Riley gave the invocation and Sharon led the hymns while Mrs. Riley played the organ. Lois Sellars and Barbara Floyd sang two special numbers. Tennie Eades gave the devotional. Miss Ruby Butts then told the group of the evaluation of the program.

Special guests were the Rev. G. M. Cole and family, Mr. and Guy Glenn, Mrs. H. W. Butts and Mr. and Mrs. Paul Reaves and daughter.

Varnishing Need Final Rub Down

Why is some amateur furniture finishing such a disappointment? There can be many reasons along the way.

Perhaps the most usual complaint is that after a final varnishing the finish has a shiny, raw look very different from the mellow, satiny patina that was hoped for and expected, and the usual reason for this is that the finish wasn't quite finished.

With one more step it could be greatly improved. Do as fine furniture makers do, give the wood a good rub-down with powdered pumice and oil or water.

The pumice is a light abrasive which takes down gloss of varnish and leaves the wanted satiny look. Make a rubbing block by tying a soft cloth over a block of wood.

Make a thin mixture of the pumice and water or boiled linseed oil and rub it into the furniture with long strokes, evenly and with the grain of the wood.

Choose Your Glasses For Your Wardrobe

While getting your new spring wardrobe together, remember your glasses (if you wear them) are part of the picture you present.

It's smart to have various colored frames matching your outfits. Glasses can actually enhance your eyes, giving them more depth and making them seem larger than they actually are. If you need glasses, don't put off wearing them.

Boom Of Spring Sewing Features Fancy Stitches

By DOROTHY ROE
Associated Press Women's Editor

THE STAGE IS SET for the spring sewing boom. The leading lady, of course, is the talented gal who does lots of sewing at home. Tops among the supporting cast is the zigzag stitch.

New variations are being developed constantly on the back-and-forth movement of fabric or needle that is the basis of automatic decorative stitching. Women with automatic swing-needle sewing machines or sutomatic zigzagger atachments are having a wonderful time, putting gay decorative touches on practically everything.

However, if you have trouble deciding just which of the many fancy stitches will look best on which garments, or where decorative stitching should be placed for best effect, you can drop in at your local sewing center and look at a series of patterns especially designed for decorative stitching.

An example is a child's outfit, made from a standard pattern, featuring decorative stitching on the ruffled sleeves of the fiesta blouse and emphasizing the long-legged look of the tapering toreador pants. Instructions for making these designs on your sewing machine are right in the pattern envelopes, with directions for bight and stitch lengths.

Other patterns in the series include a man's Italian style shirt, with three decorative stitches combined in a bold horizontal band. Children's and misses' clothes, too, feature unusual combinations of stitches.

If you are interested in decorative stitching, but not sure how to do it most effectively, these patterns will be a wonderful help. For a free booklet, showing the patterns which include decorative stitch instructions, with close-ups of the stitches used and sewing tips on doing automatic stitching, write to: DECORATIVE STITCHING, P. O. Box 415, Grand Central Station, New York 17, N. Y.

Thin tender pancakes may be filled with thick sweentened applesauce and rolled. Arrange the filled pancakes in a baking pan and heat in a moderate oven; serve at once with a topping of freshly-grated nutmeg wafted over a dollop of sour cream or whipped sweet cream.

Week's Sewing Buy

Perfect for your shorter waist, fuller figure because its button front gives you a taller, more slender look. Convient step-in style — no overhead muss or fuss. Only TWO main pattern pieces plus facings — what could be easier, smarter to sew for summer

Pattern 9179: Half Sizes 14½, 16½, 18½, 20½, 22½, 24½. Size 16½ takes 3 7-8 yards 39-inch fabric.

This easy-to-use pattern gives perfect fit. Complete, illustrated Sew Chart shows you every step.

Send 35 cents in coin (no stamps please) for Pattern, with Name, Address, Style Number and Size. Address PATTERN BUREAU Snyder Daily News, Box 42, Old Chelsea Station, New York 11, N.Y.

For first class mail include an extra 5 cents per pattern.

UNDECIDED ABOUT BUYING—
RENT A
PIANO OR ORGAN
● 6 Wks. $25.00
● 6 Free Lessons
Sheet Music & Accessories
Needlecraft & Music Shop
2520 Ave. R Dial 3-2691
Representing Jenkins Music Co. Of Texas Pho. 3-3961

WHAT'S GOING ON

Jane DeWald and Mary Alice Richardson, students at Texas Tech, spent the weekend in the homes of their families, Mr. and Mrs. Loy Logan, Sweetwater Highway, and Mr. and Mrs. Richardson, Dunn.

Mrs. G. J. Bracken, Lamesa Highway, left Saturday for Tulsa, Okla. where she will spend ten days in the homes of Mr. and Mrs. Harold Bracken and Mr. and Mrs. Jack Pattillo. Mr. Bracken is her son and Mrs. Pattillo is her daughter.

Mrs. Patsy Webster and Mr. and Mrs. Gene Jones of San Antonio recently spent some time in the home of Mr. and Mrs. L. O. Bird, 600 Thirty-third Street. Mrs. Webster and Jones are sisters of Mrs. Bird.

Mr. and Mrs. Bob Bivins, 2006 Twenty - sixth Street recently spent several days in the homes of Mr. and Mrs. Roy Owen of Tatum, N. M. and Mr. and Mrs. V. V. Thomason of Midland. The Owens and the Thomasons are former residents of Snyder.

Mr. and Mrs. Ford Spikes and Van of Lubbock spent the weekend in the homes of their parents, Mr. and Mrs. T. J. Sterling, 2511 Thirtieth Street, and Mr. and Mrs. Sam Spikes, 2806 Thirty-seventh Street.

Mrs. Dora Guinn of Hermleigh spent the weekend in the home of her daughter, Mrs. W. M. Nichols, 2601 Avenue U.

Mrs. Burnie Clardy, 2509 Twenty-fifth Street, recently spent the day in Fort Worth on business.

Mrs. E. L. Kubala, 3008 Avenue Z, recently visited Mrs. O. R. Hendrix of Dallas who was seriously injured in an automobile accident near Abilene a week ago. Mrs. Hendrix, the former Maud Pryor of Snyder is in an Abilene hospital.

Dice a firm but ripe avocado and arrange in sherbet glasses. Pour a dressing of chili sauce or catchup seasoned with Worcestershire sauce over the avocado. Serve as a first course with hot French bread.

PEOPLE 60 TO 80:
TEAR OUT THIS AD

. . . and mail it today to find out how you can still apply for a $1,000 life insurance policy to help take care of final expenses without burdening your family.

You handle the entire transaction by mail with OLD AMERICAN of KANSAS CITY. No obligation. No one will call on you!

Write today, simply giving your name, address and age. Mail to Old American Ins. Co., 3 West 9th, Dept. L542B, Kansas City, Mo.

Asthma and Hay Fever Relief Comes in Minutes ...and Lasts For Hours
Tiny Tablet Now Available Without Prescription!

New York, N. Y. (Special)—Medical science has developed a new, tiny tablet that not only stops asthma spasms ... but brings relief to those who also suffer from hay fever attacks.

Authoritative tests have proved that this remarkable compound brings blessed relief in mere minutes—and gives hours of freedom from recurrence of painful spasms.

This fast-acting formula is prescribed by doctors for their private patients who suffer from both asthma and hay fever. And now sufferers can obtain this formula—*without prescription*—in tiny, easy-to-take tablets called *Primatene.**

New Primatene opens bronchial tubes, loosens mucous congestion, relieves taut nervous tension, helps dry up nasal passages.

All this without taking painful injections, and without the inconvenience of nebulizers.

The secret of Primatene is that it contains medicines found most effective in combination for those wh suffer from asthma and hay fever distress.

Primatene is available at all drug stores. The price is only 98¢ for a bottle of twenty-four tablets. And remember—if not entirely satisfied, your money will be refunded promptly.

So look forward to sleep at night and freedom from anxiety by day. Get Primatene today! *Trade Mark

Copr. 1955, Whitehall Pharmacal Company

Only the Year-Ahead car gives you...

1 more that's new than all competitive cars combined...

2 fine car value for the cost of a fully-equipped "low-priced" car...

Here's dramatic proof that Chrysler has more that's new than all other competitive cars combined!

New in 1956	Chrysler	Car "C"	Car "F"	Car "M"	Car "O"	Car "B"
Major style changes	YES	NO	NO	NO	NO	NO
Longer Body	YES	YES	NO	YES	NO	NO
New Pushbutton Drive Control*	YES	NO	NO	NO	NO	NO
New Revolutionary Brake System	YES	NO	NO	NO	NO	NO
Hi-Fi Record Player*	YES	NO	NO	NO	NO	NO
Increased Horsepower	YES	YES	YES	YES	YES	YES
Instant Heating System*	YES	NO	NO	NO	NO	NO

*Optional at small extra cost

And the other 5 cars still do not have full-time power steering and the airplane-type V-8 engine ... major advances which Chrysler has had for years!

You can pay as much as $3000 for a fully-equipped "low-priced" car. For *less* than that you can own the bigger, more powerful, *year-ahead* Chrysler Windsor V-8! Standard equipment includes Airfoam Seat Cushions, Heavy Duty Oil Bath Filter, Electric Windshield Wipers, Direction Signals and many other luxury extras. Also the greater size and luxurious comfort of a fine car, with a mighty airplane-type V-8 engine.

"PowerStyle" CHRYSLER
BIGGEST BUY OF ALL FINE CARS

POLLARD MOTOR CO. • 2101-25th. • Ph. 3-3221

"May is Safety Month . . . Check your car . . . Check accidents . . ."

Ambulance Service
Call 3-3533
BOLGER Funeral Home

BUYING! SELLING!
RENTING! SWAPPING!

Read And Use Want Ads For Quick Results!
It's The Town's Biggest Market Place . .
The Snyder Daily News

Bible Thought

For if I build again the things which I de-stroyed, I make myself a transgressor. Galations 2:18.

EDITORIALS

Fluorides In Water

As we recall it one of the arguments used in behalf of softening water for domestic uses was that it would save every resident of a given community one dollar per annum in the cost of soap, less soap being required to keep the person clean and to clean clothes when the water is soft.

The argument would appeal to most people as a practical proposition, for it benefited all and it gave the taxpayer a run for his money.

The big argument about water treatment in many communities today regards fluoridation to keep the teeth of children from decaying. There is a mass of evidence to show that the use of fluoride does just that, at least it reduces tooth decay to some extent. But wherever this water treatment is proposed or underaken there has been violent disagreement.

In Chicago the other day a crowd of objectors descended upon City Hall to protest against that city's fluoridation program. The arguments they advanced, bolstered by a threat of injunction, were familar ones: Water fluoridation amounts to compulsory medication; it contains chemicals that may harm persons; the city has no right to use the taxpayers' money to benefit only a certain group of citizens—that is, children—and so on.

The pro-floride people pointed to medical evidence that the small amount of fluorides used —one part per million—could not possibly harm anyone, but it does give kids a chance to grow up with sounder teeth. Teeth are important to health, and health is properly a public concern.

It is also obvious that while the beneficiaries of the fluoride treatment are only a small part of the total population in any given year, eventually —in one or two generations—the whole population will have benefited, so tax money so spent is as appropriate as that spent for streets, fire protection and public education.

Sooner or later this question of fluoridation of water will reach our community, producing pretty much the same varied fireworks it has kicked up wherever tried.

The New Farm Bill

The farm bill as passed by the House includes the President's soil-bank program and a good many other items calculated to benefit agriculture, but minus one feature the President wanted very much —a provision to make immediately available half a billion dollars for payment of soil-bank benefits this year.

The Democrats figured this immediate cash payment deal was purely a vote-catching proposition, and turned thumbs down.

They argued it was too late, and in this attitude they have the advantage of logic, for this reason: In many parts of the South some crops have already been planted, and would have to be plowed up. In the North not many crops have been planted, so no plowing-up would be necessary to comply with the "pay now" provisions. So, the bulk of the half-million probably would go to Northern climes, where the farm vote is vital.

The provision permitting farmers to use pastureland in qualifying for this purpose could hardly qualify as a non-discriminatory deal, for this reason: there are multitudes of small farmers North and South who haven't enough pastureland to nourish a goat. This particular provision was opposed by the administration, but carried anyhow, 199-195. It would make $50 million available to graziers under the soil-bank plan.

Roll call vote on final House passage of the revived farm bill was decisive—314 to 78. The President is not likely to veto it again because his emergency half-billion payments on this year's compliance was turned down, even though the vote on prepayment was narrow—181 against, 157 for on a straight party-line vote.

So there will be a farm bill, complete with soil-bank provisions, from this Congress, in all likelihood with a presidential okay attached to it.

Which party benefits at the polls in November is a toss-up. In the end, it will be the cumulative effect of farmer discontent that will decide the issue.

THE SNYDER DAILY NEWS

Published Sunday morning and each evening except Saturday by the Snyder Daily News at Snyder Texas. Entered as second-class matter at the Post Office at Snyder, Texas.

HERBERT FEATHER, Publisher

SUBSCRIPTION RATES: by CARRIER

In Snyder 30 cents per week; one year, $15.00; per month, 1.30. By mail in Scurry and adjoining Counties one year $8.95. Balance of Texas. one year $10.25.

MEMBER OF ASSOCIATED PRESS

The Associated Press is exclusively entitled to use for republication all news dispatches credited to it and not otherwise credited to this newspaper also local news published herein. All rights reserved for republication of special dispatches.

Any erroneous reflection upon the character, standing or reputation of any person, firm or corporation which may occur in the columns of THE SNYDER DAILY NEWS will gladly be corrected upon being brought to the attention of the management.

All unsolicited articles, manuscripts, letters and pictures sent to the Daily News are sent at the owner's risk and the Snyder Daily News expressly repudiates any liability or responsibility of their custody or return.

The publishers are not responsible for copy omissions, typographical errors or unintentional errors that may occur other than to correct in the next issue after it is brought to their attention.

Don't Answer That!

Although Still Disputed, Freud Gave Out New Concept Of Human Personality

By SAUL PETT
The Associated Press

Sigmund Freud, who was born 100 years ago, has been likened to Columbus. Both set out searching for a new route. Both ended up discovering a new continent.

Seeking a new treatment for emotional disorders, Freud found, explored and charted the continent of the human unconscious. There had been vague glimmerings of this strange, dark land before, among writers and philisophers with rare but fragmentary insights.

Freud came up with a total picture, still disputed in details but now generally regarded as profoundly sound in its broad strokes. In fathering psychoanalysis, he gave the world a new concept of the human personality.

He found the basic needs and fears of a human being like a powerful stream. You could cover it up, dam it, divert it, but you couldn't destroy its force.

Deny, forget or distort them, these needs could be driven into dark, unconscious closets, but they would still crop up elsewhere—as a nagging sense of anxiety or guilt, as a fear of the unfearful, as an emotional storm in a life that seemed to have all the ingredients of serenity, as a sudden, very real paralysis of an arm for which there was no physical explanation, as a driving, insatiable need to succeed beyond success itself.

He saw the rational and irrational parts of human behavior as belonging and being explained by the one whole. He saw the lunatic, not as a separate mental species, but as an extension of the troubles plaguing so-called normal people.

He saw method to our madness. He saw sense in the nonsensical—in wildly unreal dreams, in forgetful human errors, in seemingly innocent slips of the tongue. He saw these as outcroppings of our unconscious thoughts.

He saw the storms of human personality shaped not merely by today's winds but more importantly by winds which blew many years before. He saw the man being explained by the child. He saw human activity being determined not merely by what we knowingly think but by what we unknowingly think. He related the past to the present, the dark to the light, the shameful to the accepted, the unconscious to the conscious.

Freud turned the mind of medicine in on itself. Among the 9,000 psychiatrists in the United States today, some still seek the basic causes of emotional disorder in brain defects and other physiological factors. But the big majority base much of their viewpoint and technique on Freudian concepts.

Measuring Freud's impact on civilization in general is more difficult.

The Victorian age, with its skittery, shushing notions of sex and propriety, belongs now to history. Grandma never read about sex in her newspaper. Today we have full published accounts of the Kinsey reports. And there are any number of authorities who will tell you that Freud helped speed the end of Victorian morality by stressing that which was elemental in man was not necessarily sinful—that a frank, objective look at his needs and his confusion about these needs could be crucially essential to his mental health.

Much of modern writing—novels, plays and movies—reflect both direct and indirect Freudian influences with their search for the inner man behind the outer man, for the childhood trauma which led to the emotional adult. Freud is also given a big assist in much of modern art—in surrealism and nonobjective painting as it reflects not the superficial, photographic world we see but the raw, ill-defined, illogical outbursts of the unconcious.

In an age of rigid, confining morality, he found that more and more of the repressed memories and feelings of guilt associated with sexual factors. A woman became ill because she felt vaguely guilty for feeling an unconscious physical attraction for her sister's husband. A grown man, after long examination, revealed an abiding sense of guilt for the infantile physical pleasures he once felt lying next to his mother as a baby.

Freud's theories evolved over many patients, through many books and after many years—and he was still working on them when he died in 1939.

Freud saw all neurosis as resulting from the restrictive demands of society clashing with man's libido — his instinctive, pleasure-seeking drives. At first, Freud limited his view of the libido to physical sex; later he included a need for nonphysical love, affection and support.

It was this emphasis on sex which led then and now to all the arguments about Freud.

Stock Market Now Rivals Baseball As A Pastime

By HAL BOYLE

NEW YORK (AP) — I met an interesting fellow the other day. He wasn't in the stock market.

You hardly run into that kind of person any more. At least not in my circle.

Practically everyone I seem to meet now is "in the market." So is his brother. So is his grandmother.

Baseball used to be the national pastime. Today the stock market is. You play baseball. But nobody admits he plays the market. It's not cricket to use that term. You don't play the market. You are just "in it."

Who really is in the market? Well, I know a mechanic who is. I know several waiters who are. I know several stenographers who are. A lady who used to come and help my wife do sewing is. So is the masseuse my wife visits occasionaly when she gets a twinge in her neckbone.

In fact, it is probably easier to name those of your acquaintance who aren't in the market than to list those who are. Wall Street has become the real Main Street of America to millions.

Now don't get me wrong. I have nothing against the stock market as an avenue to either security or wealth. I don't regard it a devil's trap for the unwary, nor do I feel that anyone who invests in it is a gambler riding a hand wagon to his own ruin. All I ask is that those who are getting rich in it would just do so quietly.

But they don't. It Isn't enough that they own stocks. They insist that you have to get into the market, too. Presumably, they feel that if everyone buys stocks all the stocks will go on up and up—and we'll all be rich together.

What a man did with his money used to be his own secret. Not any more.

The biggest objection I have to the stock market is not that I don't know how to get rich in it (if I did, I would) but that it has done more to ruin the art of conversation than anything since television.

The shop talk of the stock market, once limited to stock brokers and a limited class of customers, now is the shop talk of everyone from bricklayer to banker.

I don't understand the terms. The care and feeding of the bulls and bears is of limited interest to me. I'm not sure of the difference between a long-term capital gain, and an off-tackle smash with the fullback carrying the ball. To me a "blue chip" is still something I toss into the poker pot only when I'm holding four queens.

BUCKLEY

Republicans, Democrats Are Even On Booing Parade At National Gatherings

By J. W. DAVIS

WASHINGTON, May 7 (AP)—Last week in Washington, it was a Democrat's turn to get booed.

Boos and jeers broke into the convention of the U. S. Chamber of Commerce on Tuesday when Democratic National Chairman Paul M. Butler accused his Republican opposition of fattening "vested wealth."

Just one week earlier a meeting of the United Auto Workers had jeered Sen. Curtis (R-Neb) when he told them the Republicans had brought the people "real tax relief."

Thus, six months before the election, the Republicans and Democrats are all even on this score, at least.

The week was notable in other, more serious ways:

The death of Sen. Alben Barkley, the Marine Corps report on a "death march" led by a vodka-drinking sergeant, worries over Russia's jet bomber progress, House passage of a new farm bill, the question of whether some U. S. diplomats have been getting undiplomatically drunk.

And all week long there was the case of Murray Chotiner. This prominent lawyer-politician from California, who was Vice President Nixon's 1952 campaign manager, denied to a Senate Committee he ever tried to make use of Nixon's name to win clients or influence officials.

In the mixed metaphor field, Sen. Jackson (D-Wash) took the week's honors. He said Gen. Curtis LeMay has promised "to spell out in a complete package" what the Strategic Air Command needs.

FARM BILL—The House, after some considerable geeing and hawing, passed a soil bank farm bill 314-78.

It turned down, 181-157, an isenhower proposal that the administration be permitted to make advance payments this election year for cropland that would be taken out of surplus production.

MARINES—The commandant of the Corps, Gen. Randolph Pate, told the House Armed Services Committee that Sgt. Matthew McKeon "drank an unknown quantity of vodka" during the day and evening before he ordered the night march from which six Marine recruits never returned.

Pate said the Marine Corps investigation had shown the need for a sweeping reorganization of the methods it uses to break in its new men, and this would be done. He said the corps was on trial now, not just the sergeant.

STILL OTHER ITEMS — Eisenhower proclaimed next Sunday as Mother's Day. The Supreme Court put off, for perhaps a year, a ruling on the 1950 law under which the Communist party has been ordered to register as a tool of Moscow. Sen. Smathers (D-Fla) proposed a law which would require that a nominee for the Supreme Court must have five years experience on a lower bench. Eastern and estern railroads raised their basic passenger fares 5 per cent: Southern lines will do the same May 15. GOP Chairman Leorard Hall said Eisenhower's campaign will start about Sept. 15 and include five or six TV appearances. Secretary of Commerce Weeks said he still has "a cheery optimism" about the entire economy. Eisenhower will make a speech on foreign policy at Baylor University May 25. The Army Quartermaster's Office said it is studying a plan to equip soldiers with berets. That's right, berets. Green, too.

Indiana Slates Its First Presidential Primary Vote

INDIANAPOLIS (AP) — Indiana's first presidential primary since 1928 will be held Tuesday with Sen. Estes Kefauver unopposed on the Democratic side and President Eisenhower facing only token opposition on the Republican ticket.

The voting in this primarily agricultural state is expected to give important clues to the extent of farm discontent since the presidential veto of the farm bill.

Any marked increase in the Democratic balloting from the 225,500 votes in the party's 1952 primary would be taken by Democratic leaders as evidence of a swing in their favor, especialy if the Republican vote failed to show a corresponding rise from the 416,000 cast four years ago.

The Republican state organization, loyal to Eisenhower, is urging a big turnout as an endorsement of administration policies. The Democratic organization is friendly to Adlai Stevenson and is minimizing the "popularity contest" aspect of the voting.

No write-in votes are permitted for any office.

Both candidates are assured in advance of first-ballot support of the state's delegations to the national conventions, as prescribed by the 1953 state law establishing the primary.

Eisenhower's opposition is from Lar Daly, Chicago furniture manufacturer who campaigns in an Uncle Sam uniform on an "America First" platform. He is not expected to cut into the President's total seriously.

Although Kefauver will have Indiana's 26 votes in the Democratic National Convention on the first ballot, some of the delegates probably will swing to Stevenson on the second. The President could count on the 32 Indiana votes in the Republican convention indefinitely if there were more than one ballot.

Also at stake in the primary are nominations for Congress in the state's 11 districts, the State Legislature and county offices, as well as election of delegates to the state conventions of the two parties. The state conventions nominate candidates for state offices and the U.S. Senate and name national convention delegates.

Funds No Problem For Mayflower II Project

By INEZ ROBB

LONDON—When a handful of British enthusiasts decided a few years ago to build a replica of the Mayflower as a good will gesture and gift for the United States, they weren't quite certain where the money would come from.

The answer is that the money has come from everywhere. England is full of Mayflower enthusiasts or buffs, ranging from a Hemingway character, Felix Fenston, whose first contribution was $3,500, to men and women who could contribute only a few shillings.

No appeal for funds has ever been necessary, so generous and spontaneous has been the financial response ever since the project was announced. Ultimately the venture will cost abbout $300,000.

If the British have underwritten the Mayflower II, an American naval architect, William Baker of Bethlehem Steel, contributed five years of intensive research and the resultant naval blueprints. It is from Baker's designs that Mayflower II, to be launched in September, is being build as much in the mold of the original Mayflower as possible.

When the second Mayflower is sailed from Plymouth, England, to Plymouth, Mass. in the autumn of 1956 or the spring of 1957, she will be given to the United States. Thereafter, she will be permanently docked at Plymouth Plantation, which is being reconstructed, a la Williamsburg, by a group of Americans to show the little settlement as it was in 1622-23.

Despite the fact Mayflower II will attempt to duplicate in every way the vessel and the conditions of the journey in 1620, there will be a number of features that would have astounded Elder Brewster and his brave band.

There was no nosy Ministry of Transport in 1620 to require a maximum of safeguards on British vessels. The second Mayflower by order of the ministry, must carry radio equipment. And she also will be equipped with modern navigational instruments.

The last word in rubber dinghies will be carried as lifeboars, and the galley will be stocked with fresh and tinned foods unknown in 1620. The original Mayflower, believe it or not, carried more wine and spirits than water on her historic voyage, for the simple reason that water went bad so quickly in those days.

The Mayflower II will carry more wine and spirits, too, than water, which will be rationed at one gallon per day per passenger for drinking, cooking and bathing!

Four passengers and their equipment in Mayflower II would have astounded the original Mayflower passengers. There will be two still and two newsreel and television photographers aboard to make a complete photographic record of the trip.

No burden of debt will hang over the passengers of Mayflower II as over those in the original Mayflower. The Pilgrim Fathers and mothers made their journey on money borrowed at a fixed interest rate of 70 percent from the merchants of London. (Despite these hardships in the new land, the Pilgrims liquidated the debt within 15 years!)

The greatest problem of the six-to-eight-week journey of the Mayflower II, in the opinion of Capt. Alan Villiers, who will skipper the ship will be--no, you'll never guess --boredom!

(Copyright, 1956 by United Feature Syndicate, Inc.)

WASHINGTON LETTER

Japanese Brides Learn About Life In America

By JANE EADS

WASHINGTON—American GIs marrying Japanese girls are more interested in having them learn how to bake an apple pie and operate a vacuum cleaner than that Columbus discovered America.

Cooking and practical homemaking are the subjects most stressed in the 65 brides' schools set up in Japan since 1951 by the Red Cross, says Mrs. Donald L. Hardy, deputy director of Red Cross volunteers in the Far East. Mrs. Hardy, who was here to attend the organization's annual volunteer area conference, has worked with the schools since 1955, when she went to Tokyo. Her husband, an Air Force brigadier general, is in charge of the Far East Military Assistance Advisory Group.

More than 2,500 Japanese brides have completed the three to five-week courses which have the OK and support of the military and are operated by some 2,000 certified Red Cross volunteers and, Mrs. Hardy says, "unnamed thousands of uncertified volunteers and the wives themselves, since we need all handson deck".

The average Japanese bride comes from a one or two-room home where all members of the family sit, sleep, cook and eat on the floor. A charcoal stove provids their only heating and cooking unit. Rice and fish are the ma l foods.

"We teach them how to prepare a balanced diet and how to make school lunches for children," Mrs. Hardy says.

Wherever possible, the volunteers bring the girls right into their own homes in groups of three and four each, have them put on an apron and stand before a stove, operate electical gadgets, make an American bed, see American bathrooms.

"All the lectures in world events and history aren't as helpful as having them stand in front of a frying pan with an egg in it," says Mrs. Hardy. "We are not teaching them the fine arts of a cocktail party," Mrs. Hardy explained, "but dressing properly according to their budget, and how to lead the kind of lives to which they will have to become accustomed in the small communities to which they will return here. Nurses teach them child care. Top notch speakers brief them on history and geography."

"Most of the brides are timid and shy but will make wonderful wives if given any chance," Mrs. Hardy says. "One thing: if you show them how to do something once, they've got it. In man cases their educational background is far above that of the boys they marry."

LITERARY GUIDEPOST

OLYMPIO: THE LIFE OF VICTOR HUGO. By Andre Maurois, translated from French by Gerard Hopkins. Harper.

Born in 1802, died in 1885, Hugo was the son of a Napoleonic general who had an insatiable appetite for women, and of a woman whose passion it was to have her Victor, as well as his brothers, write.

The boy was no disappointment to either parent.

He was a poet first, the lyric Olympio, and then a dramatist and a novelist. The highlights in his fabulous career were his marriage to his childhood sweetheart, Adele Foucher; "Hernani," symbol and substance of the romantic revolt; his love for Juliette Drouet as the first of apparently countless affairs which continued to within months or perhaps weeks of his death at 83; his spectacular defiance of "Napoeon le Petit" and his exile; "Les Miserables,' finished in 1861; his triumphant return to Paris; the parade of 600,000 on the occasion of the National Festival declared for him by the Third Republic; and the 2,000,000 who followed the hearse to the Pantheon.

There were a few dissenting voices — new poets like Baudelaire and Mallarme questioned the old rightists opposed him; and though it seems it was possible for him to keep a vast following of women contented, it was not possible to prevent rivalries and jealousies.

Few writers have been so great and also so popular; few have been so involved in their times. Maurois gives us Hugo in his matchless exuberance; in a turmoil of politics, literature and love; at his desk, in his chamber and on the stage of his century. This is a splendid biography — Hugo the Great with enough of Hugo le Petit to provide the savor.

W. G. Rogers

1 YEAR AGO

The Colorado River Municipal Water District, owned by Snyder, Big Spring, and Odessa, was to study the possibility of furnishing water for the city of Lamesa, which had indicated it was exploring possibilities of getting water from Lake Thomas.

5 YEARS AGO

As the Snyder High School graduating class prepared for commencement, Jay Fish was chosen valedictorian and Betty Prince salutatorian.

SPORTS

BUCKIN' THE LINE

By BUCK FRANCIS
News Sports Editor

TWO DISTRICT CHAMPIONSHIPS in one year isn't a bad record for any high school.

Snyder High School has just achieved this honor, winning a pressure-packed 6-5 decision over Wichita Falls Saturday to share the District 4-AA baseball title with the Abilene Eagles.

The other title this season for the Tigers, of course, was garnered by the footballers last fall who won the championship outright.

Regardless of the outcome of the playoff series with Abilene, the Tigers and Eagles will share the 4-AA title. The playoff is for the right to represent the district in the post-season playoffs.

Tiger coach Speedy Moffett and his aide, Horrace Bostick, are to be commended for the fine way they brought the Tiger baseballers along this spring.

It looked like Abilene, the defending champion, was going to sweep through the 4-AA teams with ease. The Eagles returned eight of their regulars off last year's team that went on to the state finals before bowing to Paris in an extra-inning game.

Abilene returned two players who made the all - state tournament team last year and four others who were named on the second team. So, on the surface, it looked like the Eagles were a shoo-in for the 4-AA Title.

Tigers Ignored Eagle Press Clippings

But the Tigers paid no mind to the press clippings on the Eagles and you know, of course, the results.

The Bengals broke even with the vaunted Eagles in the two - game district series and swept all other games as did the Eagles.

The Tigers, in fact, weren't given much chance with Wichita Falls and the pre-season billing had the Black and Golders third.

It seems rather odd for the Tigers to be in the same district with Wichita Falls and Abilene, in the first place. Abilene is a city of about 75,000 and Wichita Falls 120,000 and each city has only one high school. That compared with Snyder's population of between 18,000 - 20,000 shows the Tigers certainly accomplished something by winning three of four games from the two "big city" schools.

Several fans here were a bit uneasy over the Tiger showing in early games. They dropped a 15-1 decision to Midland in the season opener and a 12-3 decision to Odessa in their third game. However, few took in consideration that the Tigers were playing under an extreme handicap in those early games.

The Tigers had only worked out, as a team, one time before meeting Midland whereas Midland had been working out for sometime. Before meeting Odessa the first time, the Tigers had only three workouts under their belts.

Once Adjusted, Bengals Began To Roll

Once the Tigers got adjusted to the game, though, the Bengals began to serve notice that they were to be contended with when district play rolled around.

In the three later games with them, proving the Tigers were Midland, the Tigers won two of coming along fast.

To really prove how the Tigers came along, the Bengals have won 16 of their last 18 games.

Well, without further ado, we join in with all Tiger fandom in saying to the Tiger baseball team and its coaches: "Congratulations for a job well done."

And we might add "let's go get those Eagles in the coming playoff and then on to the state championship."

Souchak Cops Colonial Title

FORT WORTH, Tex. (AP)—Huge Mike Souchak, once a scatter shot but now a deft marksman with a golfing iron, led the nation's money winners today through a glittering triumph in the $25,000 Colonial National Invitation Tournament.

The ex-football star from Duke University, who hit golf's big time with a flourish last year, won the pressure-packed Colonial yesterday with a 1-under-par 69 on the last 18 hole and a narrow miss of an eagle on the final hole by fighting Tommy Bolt, the fiery Texan.

Bolt birdied the last two holes in a gallant stretch drive. His six-iron shot from 150 yards out that edged the cup and rolled past by a bare foot on the 18th green had a mighty gallery roaring.

Souchak, 28, wound up with even par 280 for 72 holes to beat out Bolt by a stroke for the $5,000 first money. Bolt, who led the tournament into its final round with 210, shot a 71 over the sunbaked 7,100-yard Colonial Country Club course.

Souchak brought his earnings for the year to $12,859.43 and swept from sixth place to first in the winning list. Cary Middlecoff of Dallas, who finished out of the money here, fell to second. He has won $10,886.67.

The STANDINGS

By The Associated Press

AMERICAN LEAGUE

	Won	Lost	Pct.	Behind
New York	13	5	.722	—
Cleveland	9	6	.600	2½
Chicago	6	6	.500	4
Boston	7	7	.500	4
Washington	9	10	.474	4½
Kansas City	7	9	.438	5
Baltimore	8	11	.421	5½
Detroit	6	11	.353	6½

MONDAY'S SCHEDULE
Cleveland at Boston, 1 p.m.
Kansas City at Washington, 7 p.m.
Detroit at Baltimore, 7 p.m.

SUNDAY'S RESULTS
New York 4-4, Chicago 0-0
Baltimore 4-6, Detroit 3-2
Kansas City 10-13, Washington 7-3
Cleveland at Boston, ppd., rain

NATIONAL LEAGUE

	Won	Lost	Pct.	Behind
Milwaukee	6	3	.667	1
Cincinnati	11	6	.647	—
St. Louis	10	6	.625	½
Brooklyn	8	8	.500	2½
New York	8	8	.500	2½
Pittsburgh	8	9	.471	3
Philadelphia	5	10	.333	5
Chicago	4	10	.286	5½

(Games behind figures from Cincinnati, which won-lost leader)

MONDAY'S SCHEDULE
Brooklyn at Milwaukee, 2:30 p.m.
New York at St. Louis, 8 p.m.

SUNDAY'S RESULTS
Pittsburgh 2-6, Chicago 1-6 (2nd game called end 7th, darkness)
Cincinnati 10-11, Philadelphia 2-9
St. Louis 5-4, New York 4-5
Brooklyn at Milwaukee, ppd., rain

TEXAS LEAGUE

	Won	Lost	Pct.	Behind
Fort Worth	13	7	.650	—
San Antonio	12	8	.600	1
Dallas	11	10	.524	2½
Houston	11	10	.524	2½
Tulsa	10	10	.500	3
Shreveport	10	11	.476	3½
Austin	9	13	.409	5
Oklahoma City	7	14	.333	6½

Sunday's Results
Fort Worth 4, Dallas 3
Shreveport 12, Houston 3
Oklahoma City 4, Tulsa 2
San Antonio 10, Austin 9

Monday's Schedule
Dallas at Shreveport
Fort Worth at Houston
Oklahoma City at Austin
Tulsa at San Antonio

BIG STATE LEAGUE

	Won	Lost	Pct.	Behind
Corpus Christi	16	7	.696	—
Wichita Falls	15	8	.652	1
Abilene	13	9	.591	2½
Lubbock	12	12	.500	4½
Port Arthur	11	12	.478	5
Waco	10	14	.417	6½
Victoria	8	15	.348	8
Beaumont	8	16	.333	8½

Sunday's Results
Port Arthur 9, Lubbock 3
Abilene 11, Victoria 10
Wichita Falls 9, Beaumont 7
Corpus Christi 3, Waco 0

Monday's Schedule
Abilene at Corpus Christi
Waco at Victoria
Lubbock at Beaumont
Wichita Falls at Port Arthur

SOUTHWESTERN LEAGUE

	Won	Lost	Pct	Behind
El Paso	12	7	.632	—
Hobbs	12	7	.632	—
Midland	11	7	.611	½
Plainview	11	8	.579	1
San Angelo	10	8	.556	1½
Roswell	10	9	.526	2
Clovis	8	10	.444	3½
Pampa	7	10	.412	4
Ballinger	7	10	.412	4
Carlsbad	3	15	.167	7½

Sunday's Results
El Paso 8, Pampa 6
Clovis 15, Roswell 5
Hobbs 18, Plainview 8
Midland 18, San Angelo 3
Carlsbad 15, Ballinger, 11

Monday's Schedule
Pampa at Hobbs
Plainview at Roswell
Clovis at San Angelo
El Paso at Ballinger
Carlsbad at Midland

Playoff Opens At Abilene Wednesday

Moffett Wins Toss; 2nd Tilt Here Friday

The best two-out-of-three game playoff series between the Tigers and Abilene Eagles, District 4-AA co-champions, will open at Abilene Wednesday afternoon.

This was settled yesterday afternoon at Sweetwater where officials of the two schools convened. The second game will be played here Friday, and a third, if necessary, will also be played here. The third game has been set for Monday, May 21.

Tiger coach Speedy Moffett called the coin toss correctly and chose to play the last "two" games of the series at home.

Representing Snyder High School at yesterday's confab in Sweetwater were Moffett and athletic director John Conley. Abilene's representatives were baseball coach B. L. (Blacky) Blackburn, athletic director Chuck Moser and principal Esco Webb. Webb is also the chairman of District 4-AA.

Webb tossed the coin (a quarter) and Moffett called it "heads" and heads it fell.

Both Blackburn and Moffett, obviously wanted the last two games.

Had Blackburn won the toss, the first game would have been played in Snyder, Tuesday, the second at Abilene Saturday and a third, if necessary, at Abilene Monday.

Reason for not opening the series Tuesday at Abilene is that Blue Sox Stadium there will not be available.

Officials of the two schools agreed to set the admission prices at 50 and 25 cents per game. The home team will keep all proceeds taken in the first two games with the third game proceeds to be split evenly between the two clubs.

The race became deadlocked Saturday when the Tigers edged Wichita Falls, 6-5, at Wichita Falls while Abilene was drubbing Vernon, 22-0. Both thus wound up with 5-1 district records.

For the season, Abilene has a 19-3 record to 20-6 for the Tigers.

Wichita Falls and Vernon, the other two clubs in the district, will meet Wednesday at Wichita Falls in their regular season finale. If Vernon upsets the Coyotes, the two clubs will share the cellar. A Coyote win will give the WF 9 undisputed third place in the final standings.

Winner of the Tiger-Abilene series will meet Midland champions of District 3-AA, in bi-district.

Following is the District 4-AA scoreboard:

DISTRICT 4-AA STANDINGS
(Conference)

TEAM	W	L	PCT.
SNYDER	5	1	.833
Abilene	5	1	.833
Wichita Falls	1	4	.200
Vernon	0	5	.000

(Full Season)

TEAM	W	L	PCT.
Abilene	19	3	.864
SNYDER	20	6	.769
Wichita Falls	8	8	.500
Vernon	5	6	.455

Last week's results:
SNYDER 11, Vernon 0.
Abilene 2, Wichita Falls 0 (10 innings)
SNYDER 6, Wichita Falls 5 (9 innings).
Abilene 22, Vernon 0.

This week's schedule:
Wednesday
SNYDER at Abilene (1st game of playoff).
Vernon at Wichita Falls.
Friday
Abilene at SNYDER (2nd game of playoff —if 3rd game necessary it will be played at SNYDER Monday, May 21.)

NEEDLES WINS DERBY—Needles (3) (nearest camera) noses out Fabius (on rail, partly hidden) to win the Kentucky Derby. Come On Red (12) is third and Count Chic (4) on the rail is fourth. Time for the 82nd running of the Derby was 2:03.2.

Needles Was Derby's Most Exciting Hoss

By ORLO ROBERTSON

LOUISVILLE, Ky. (AP)—The question of whether Needles, 1956 Kentucky Derby winner, is a great horse is still to be answered but there's no doubt that he is one of many a year.

The Preakness at Pinlico May 19 and the Belmont Stakes at Belmont Park June 16 should furnish the answer to the greatness question. It was still being argued today as the stragglers of the 100,000 who sat in on Saturday's thrilling race departed for home and Derbytown returned to normalcy.

In the morning work hours this bay son of Poder-Noodle Soup, owned by Jack Dudley of Stillwater, Okla., and Bonnie Heath of Tulsa, Okla., and Fort Lauderdale, Fla., is a tempermental playboy who gets his own way more often than not.

But in the afternoon he is a ruthless businessman, never content until he has ripped aside all his opposition and achieved his objective.

That is the way he won the $167,550 Derby by three quarters of a length over Calumet Farm's Fabius and left 15 other top 3-year-olds trailing far back.

The Derby victory, coming on top of two 100-grand triumphs in Florida, boosted Needles' earnings for the year to $332,250 and for less than two seasons of campaigning to $462,055.

Needles' Derby time of 2:03.4 for the mile and one quarter over the lightning - fast Churchill Downs track was slow compared to Whirlaway's record of 2:01.4 made in 1941.

That's where the argument starts over whether the Florida colt is a great horse. Those who say not point to the time.

But trainer Hugo Fontaine, who has taken considerable ribbing for his training system, points out that his colt must have run the last quarter in a shade under 24 seconds since he was at least six lengths back of front-running Fabius at the mile mark. Fabius' time for the mile was 1:36.8.

A length and a half back of Fabius in third place was Come On Red, a horse that wasn't even supposed to start unless the track was muddy.

National Standings A Bit 'Confusing'

By JACK HAND
The Associated Press

Bring out the slide rule, the electronic brain and a do-it-yourself kit if you want to figure out the National League standings. The rain, the cold and the weird "spring" leave a tangle fit for a math thesis.

Milwaukee leads the league by 20 percentage points but it trails second-place Cincinnati by a full game. That's bad enough but it gets worse. The Braves also are half a game behind St. Louis, which is third on percentages.

Actually, it's all academic. If the season ended today, Milwaukee would win the pennant for percentages tell the final story. The problem arises from the fact that Milwaukee has played only nine games in almost three weeks while the Redlegs have played 17 and the Cardinals 16.

The Braves suffered their seventh rainout in the last 10 days yesterday at home and estimate they have lost forever over 150,000 admissions. A virtual sellout had been assured for the game with Brooklyn.

Cincinnati won a pair from Philadelphia 10-2 and 11-9 and St. Louis split with New York. Stan Musial's homer won the first for the Cards 5-4 and Willie Mays' single and fourth stolen base helped the Giants come from behind to take the second 5-4.

Pittsburgh edged Chicago 2-1 with Ronnie Kline throwing a six-hitter and scoring the winning run. The Pirates and Cubs then played a 6-6 tie, called after seven innings because of rain.

No trouble figuring out the standings in the American League, where the New York Yankees have started to pull away from the field with a 2½-game lead over idle Cleveland and a four-game bulge on Chicago and Boston, tied for third.

Whitey Ford shut out Chicago with eight hits 4-0 and Rip Coleman and Jim Konstanty blanked the White Sox again 4-0 in the second.

Kansas City continued to club the ball, slugging Washington pitchers for a total of 29 hits in a double-header romp 10-7 and 13-3. Baltimore dumped Detroit into the cellar by winning two 6-2 and 4-3. Cleveland and Boston were rained out at Fenway Park.

Ted Kluszewski hit his second and third homers in four games since his return to the starting lineup in Cincinnati's double victory. Gus Bell also hit two and Frank Robinson one for the Redlegs off Phillie pitching.

Musial's eighth homer beat the Giants in the first game at St. Louis. Jackie Collum was the relief winner.

Mays opened the Giants' winning rally in the ninth of the second game with a single and stole second, his fourth theft of the game. Darylh Spencer's double off Vinegar Ben Mizell tied the score and Dusty Rhodes' single off Ellis Kinder won it for reliefer Steve Ridzik.

Kline singled off loser Paul Minner in the fifth and scored on Gene Freese's double for the decisive run in the Pirates' victory at Chicago.

Bears Get Bronc Duo

WACO (AP)—Two Odessa High School linemen have signed to attend Baylor, Coach Sam Boyd said yesterday. They are tackle Don Hitt, 220 pounds, and end Russell Rumbaugh, 185.

MEN PAST 40

Troubled with GETTING UP NIGHTS
Pains in BACK, HIPS, LEGS
Tiredness, LOSS OF VIGOR

If you are a victim of these symptoms then your troubles may be traced to Glandular Inflammation. Glandular Inflammation is a constitutional disease and medicines that give temporary relief will not remove the causes of your troubles.

Neglect of Glandular Inflammation often leads to premature senility, and incurable malignancy.

The past year men from 1,000 communities have been successfully treated here at the Excelsior Institute. They have found soothing relief and a new zest in life.

The Excelsior Institute, devoted to the treatment of diseases peculiar to older men by NON-SURGICAL Methods, has a New FREE BOOK that tells how these troubles may be corrected by proven Non-Surgical treatments. This book may prove of utmost importance in your life. No obligation. Address Excelsior Institute, Dept. W-13, Excelsior Springs, Missouri.

Landy In Another Coast Run Saturday

LOS ANGELES (AP)—Australian John Landy gets another chance to break his mile record at Fresno Saturday but he won't get another shot at his conqueror and fellow countryman Jim Bailey until fall.

Bailey, the University of Oregon junior and collegiate mile champion, beat Landy and smashed the American mile record here Saturday with a 3:58.6 performance—the first mile ever run under 4-minutes in the United States.

Next on Jim's calendar is the Pacific Coast Conference Northern Division Meet, which won't permit a rematch with Landy at Fresno's West Coast Relays. Then Bailey will run in defense of his NCAA title and in August head back to Australia in quest of a spot on the Olympic team.

That's when the business student whose home is in Sydney will probably next meet schoolmaster Landy of Melbourne.

"I'm confidnt of running better at Fresno," said Landy after losing by a stride to his countryman. "I was satisfied with the time. I didn't think he'd run better than 4:02."

John was clocked at 3:58.7, compared with his world mark of 3:58 set in 1954 at Turku, Finland. He made no excuses for his defeat by the powerful Bailey, who took over the lead about 110 yards from the finish. He'd started is move with 220 left and thought his nearness would just give Landy impetus to go on to a fast time.

"I didn't think I could do it," said the 26-year-old Australian of his victory.

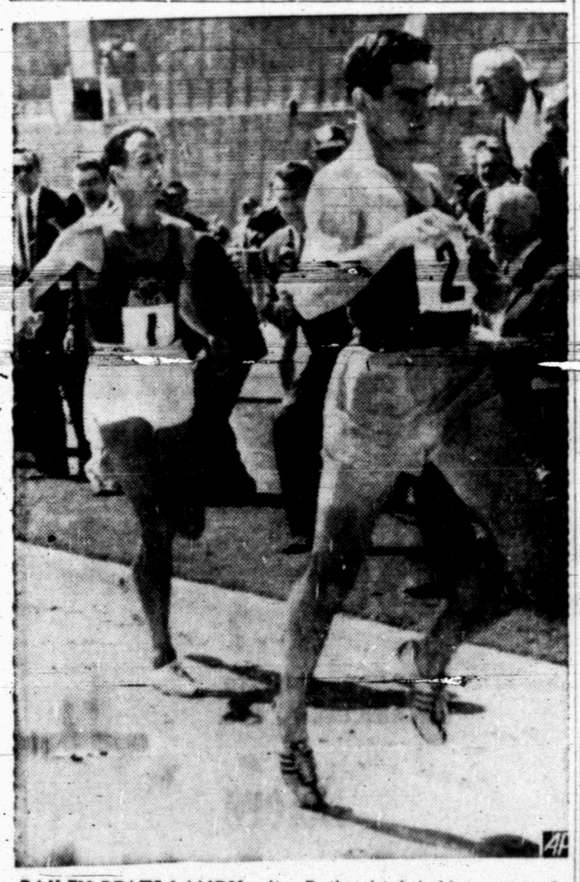

BAILEY BEATS LANDY—Jim Bailey (right), University of Oregon miler who hails from Sydney, Australia, noses out his fellow countryman, John Landy, in a special mile race at the Los Angeles Coliseum. Bailey's winning time was 3:58.6 and the first under-four-minute-mile run on U.S. soil. It was just six-tenths of a second off the world record which Landy holds.

Hermleigh Swamps Ira In Opener

Hermleigh swept past Ira in City League baseball action Saturday night at Towle Memorial Part, 16-3.

It was the league opener for both teams.

Masters hurled a three-hit shutout for Hermleigh. Corbell with four hits and Chitsey with three led the 13-hit attack off two Ira pitchers for the winners.

Following is the Hermleigh-Ira box:

HERMLEIGH (16)	AB	R	H
Corbell, 2b	5	4	4
Chitsey, 1b	4	4	3
B. Houston, ss	4	3	1
Vogs, 3b	5	0	2
Masters, p	4	1	2
Fulton, rf	4	1	1
Robinson, cf	2	1	0
Gafford, cf	1	0	0
Kight, c	3	1	0
Nabors, lf	3	1	0
J. Houston, lf	1	0	0
Totals	37	16	13

IRA (0)	AB	R	H
Johnston, lf	3	0	1
Taylor, rf	2	0	0
Farmer, rf	1	0	0
Sallee, ss	2	0	1
Harmon, ss	0	0	0
Echols, 2b	3	0	0
Leard, 3b	2	0	0
Audry, 3b-p	0	0	0
J. Bryant, 1b	2	0	0
Gomez, 1b	1	0	0
F. Bryant, c	3	0	1
Thompson, cf	2	0	0
Fatheree, p	0	0	0
Thornhill, rf	1	0	0
Totals	22	0	3

Score by innings:

Hermleigh	330	080	2	—16
IRA	000	000	0	— 0

TCU 9 Nears SWC Crown

By The Associated Press

Texas Christian hopes to wrap up the Southwest Conference baseball championship within the next two days.

The Horned Frogs, boasting a 2-game lead but still worried, play Rice at Fort Worth Monday and Texas at Fort Worth Tuesday. If they win those two they'll be champions regardless of what Southern Methodist, in second place, may do.

If TCU should lose one of them the Frogs might have to win the season final against Texas A&M at Fort Worth Saturday in order to take the title.

Cards Obtain Max Surkont

ST. LOUIS (AP)—The St. Louis Cardinals traded lefthander Luis Arroyo today to Pittsburgh for Max Surkont, 33, righthanded relief pitcher.

Arroyo, 28, was recalled from Omaha for the trade, a straight player deal.

Surkont had a 7-14 record and a 5.58 earned run average last season. He had been pushed into the background this year by the Pirates' talented young pitching staff and didn't make his 1956 debut until yesterday.

Sherman Star To Ags

SHERMAN (AP)—Paul Alexander, Sherman High School end and track star, has signed a letter of intent with Texas A&M, it was announced yesterday.

PRINTING
Feather Printing Co.
Print Anything – Appreciate Everything
Letter Press Offset
1907 25th St. Phone 3-6331

A TRIBUTE TO OUR LAWYERS!

The astute lawyer is a philosopher as well as a humanitarian. Your troubles are his troubles. He knows people. He understands character. He is kindly and considerate. On occasion he can be a firebrand, but always in the defense of the client whom he believes in the right. Poring over huge legalistic tomes or sincerely defending you in court, he is truly your friend and counselor against the unjust and avaricious. In this community our excellent lawyers stand as a buwark against inefficient government. Civic pride and betterment are their goals. We salute them today for their magnificent achievements!

603 E. Hiway
Zenith CLEANERS
Phone 3-3321
We Salute Our Town!

BATTERY SALE

The Powerful Exide Sure-Start

GUARANTEED 3 YEARS
Chevrolet 40-54 • Dodge 40-55 • Ford 47-53
Henry J 52-55 • Hud. 40-47 • Hud. & Jet 50-55
Mercury 47-53 • Nash 46-55 • Olds "6" 49-50
Packard "200 & 300" 51-54 • Plymouth 40-55
Studebaker 40-55 • Willys 40-56
$17.95 EXCH.

Buick 40-52 • Buick "40" 53 • Cadillac 40-52
Chrysler 40-55 • DeSoto 40-55
Ford 40-46 & 54-55 • Hud. 48-49 • Linc. 41-51
Merc. 40-46 & 54-55 • Olds 40-52 • Pack. 41-51
Packard "40" 51-54 • Pontiac 40-54
$19.95 EXCH.

12-VOLT TYPES

GUARANTEED 2 YEARS
Buick 53-56 • Cadillac 53-56 • Chevrolet 55-56
Chrysler 56 • DeSoto 56 • Dodge 56 • Ford 56
Hudson 56 • Mercury 56 • Nash 56
Olds 53-56 • Packard 55-56 • Plymouth 56
Pontiac 55-56 • Rambler 56 • Studebaker 56
$24.95 EXCH.

OTHER EXIDES AS LOW AS $11.95 Exch.

CENTRAL TIRE SERVICE
1931 - 25th Phone 3-3841

When it's an Exide you START

JOE PALOOKA

MARY WORTH

FERDINAND

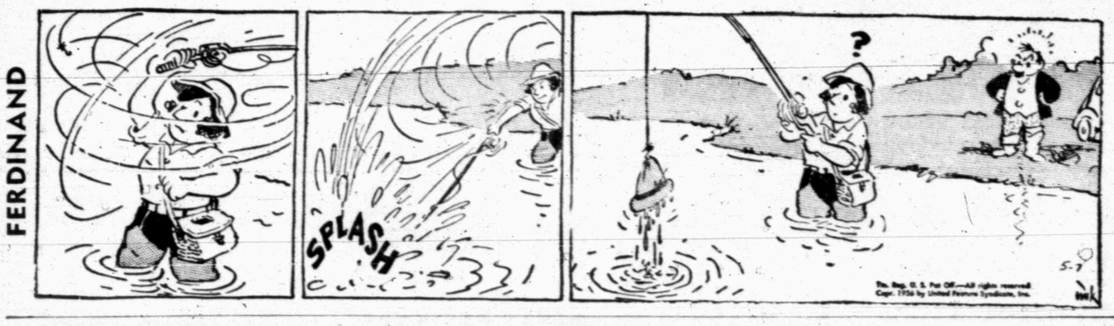

SCORCHY SMITH

OAKY DOAKS

DICKIE DARE

HALF ACRE CASTLE

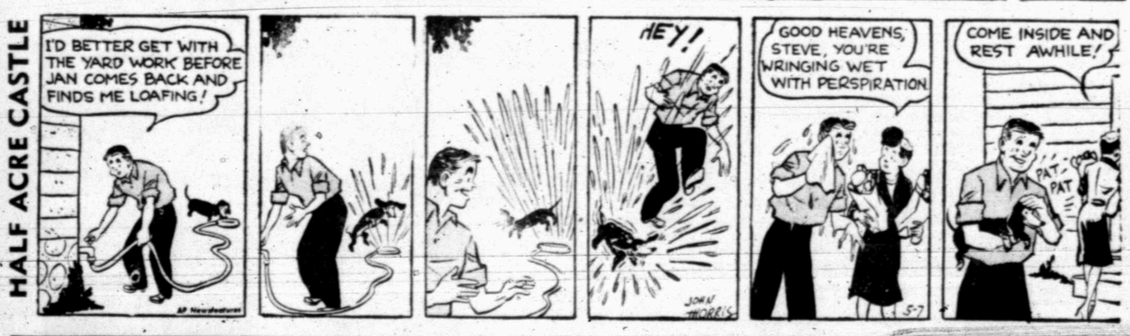

KERRY DRAKE

GRANDMA

REX MORGAN

LITTLE LULU

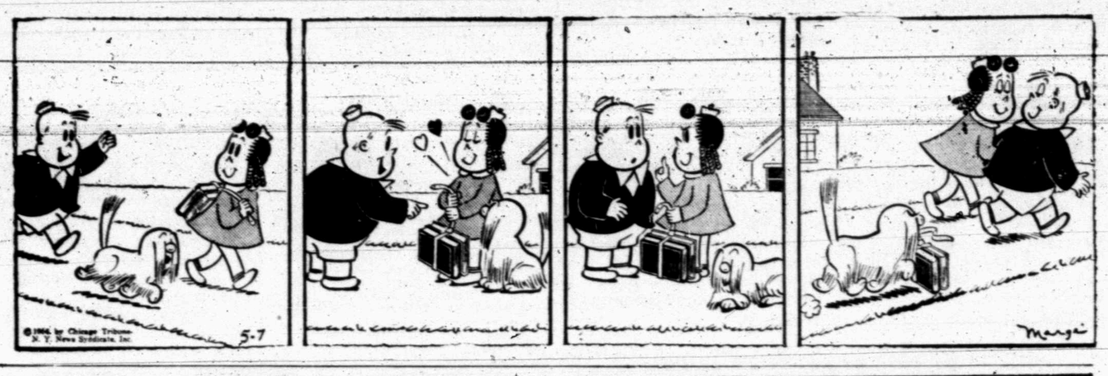

DIXIE DUGAN

THE SAINT

MODEST MAIDENS

Trademark Registered U. S. Patent Office

"I wish they'd buy us some new costumes! I haven't a thing fit to take off!"

For Classified, Dial 3–5486

Crossword Puzzle

ACROSS

1. Tent
5. Musical instrument
9. Statute
12. Ancient Asiatic region
13. Wander
14. Sheep
15. Not so much
16. Lively
18. Secure
20. Negligent
21. Mr. Kefauver
23. Cotton fabric
27. Engineer's shelter
30. Take a chair
31. Divide
32. Armpit
33. Fruit of the oak
35. Night previous
36. Fresh supply
38. Born
39. Legal action
40. Noticed
41. Valuable possession
43. Flap
45. Worn away
49. Entreaty
53. Military cap
54. Gr. goddess of mischief
55. Prepare to publish
56. Turkish title
57. Pale
58. Units of reluctance
59. Part of a bottle

DOWN

1. Young cow
2. Region
3. Fail to strike
4. Adhesive
5. Frenzied
6. Electrified particle
7. Is unsuccessful
8. Girl's name
9. Permit
10. Fear
11. Espouse
17. Turning point of a wheel
19. Try
22. Short jackets
24. At any time
25. Snow field
26. Sources of metal
27. Autos
28. Opposite of sweather
29. Large bundle
31. Scoff
34. Takes offense
37. One opposed
41. Dwell
42. Sign
44. Oil of rose petals: var.
46. Greek commune
47. Heroic
48. Dagger
49. Animal's foot
50. Greek E
51. Number
52. Lubricant

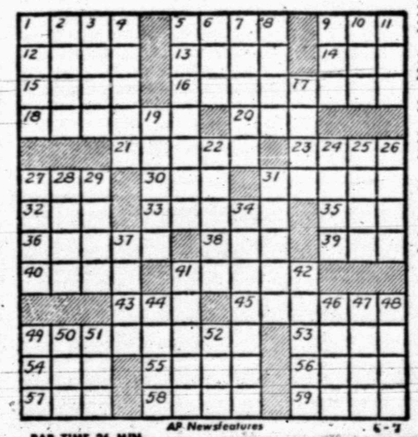

PAR TIME 36 MIN. AP Newsfeatures 5-7

Solution of Saturday's Puzzle

Miss Your Paper?

DIAL 3-5486

Weekdays: Before 7:00 p.m.

Sundays: Before 10:00 a.m.

15 In Texas Are Killed In Accidents

By The Associated Press

Violent deaths struck down at least 15 over the weekend in Texas.

Traffic took 10 lives. Electrocutions, stabbings and shootings accounted for the others. Sunday deaths included:

Lorenzo Carrasco, 4, was killed by a car in El Paso. The child ran into the street from between parked cars.

Edward Reeves, 29, of Crane was killed when his car hit a bridge north of McCamey.

Herman Lowe, 51, of San Antonio was killed in an auto collision south of George West.

Suicide was ruled at Dallas in the shotgun death of Max Cookston, 39.

Clyde Payne of Midland and formerly of Lubbock, and Paula Autry, 19, of Lubbock were killed hen their car hit a tree near Midland.

George Hill, 20, of Monahans was killed when his speeding car jumped a curb at Graham and hit a tree.

Earlier Barbara Adkinson, 6, was killed when she darted in front of an auto near her home at Stamford Saturday night.

William Sherrod, 52, and Henry Clark, 55, both of Odessa, were killed Sunday when their car hit a truck.

Mr. and Mrs. Berch Scott were found shot to death at their home at Shallowater, near Lubbock, Saturday.

Mrs. E. E. Minyard, 31, was electrocuted Saturday at Arlington when she tried to connect an extension cord to a lamp in her yard.

KSNY RADIO LOG

1450 kc
MUTUAL BROADCASTING SYSTEM

MONDAY EVENING

6:00 Twilight Serenade
6:15 Local News
6:20 Musical Movie Card
6:30 Gab, Heatter And News (MBS)
6:45 Behing The Iron Curtain
7:00 Bandstand
7:30 Songs to Remember
7:45 Date 'til Eight
8:00 News (MBS)
8:05 Music for You
8:15 3-Suns
8:30 Melody Round Up
9:00 True Detective Mystery
9:30 Sportscast
9:40 Western Frolic
10:00 News
10:15 Night Watch
10:00 News & Weather
11:00 Sign off

TUESDAY MORNING

6:00 Sign on
6:55 News
7:05 Musical Clock
7:30 News
7:45 Les Paul and Mary Ford
7:50 Times, Tines & Temperatures
8:00 According To The Record
8:05 Home Edition Of The News
8:15 Musical Bouquet
8:25 Coffee Time
8:35 Today's Star
8:45 Curio Capers
9:00 Cecil Brown And News (MBS)
9:15 Morning Devotional
9:30 News (MBS)
9:35 Morning Melodies
10:00 News
10:05 Story Time
10:30 Queen For A Day (Mbs)
11:00 News
11:10 Guest Time
11:50 Green Stamp Jackpot

TUESDAY AFTERNOON

12:00 Cedric Foster News (MBS)
12:15 Luncheon Melodies
12:30 News
12:45 Variety Time
1:00 News
1:05 KSNY Hit Parade
1:30 America's Front Door
2:00 Johnny Olsen
2:30 Here & There Music
3:00 Frontier Bonanza
3:15 Texas News
3:20 Red Ball Express
4:30 News
4:35 Red Ball Express
4:45 Lieb's Quiz
4:50 Red Ball Express
5:00 Bob & Ray
5:45 Les Paul
5:50 General Sports Time
5:55 News (MBS)

M & M Radio & Electric
HOFFMAN DEALER
Sales and Service Our Specialty—NOT A SIDELINE
M & M Radio & Electric
Ph. 3-4809 or 3-3793 1910 — 27th.

TELEVISION LOG

MONDAY PROGRAMS

KMID-TV Channel 2 – Midland

5:00 Words and Music
5:30 Industry On Parade
5:45 News Caravan
6:00 Sports, News, Wthr.
6:30 Disneyland
7:30 Science Fiction Theatr
8:00 This Is Your Life
8:30 Texas In Review
9:00 Caesars Hour
10:00 News, Wthr., Sports
10:30 Late Show
12:00 Sign Off
TUESDAY
7:00 Today
7:25 Weather
7:30 Today
7:55 News
8:00 Ding Dong School
8:30 —Ernie Kovacs
9:00 Home
10:00 News
10:10 Mornin' Mam
10:30 Test Pattern
1:00 NBC Matinee
2:00 Something For Girls
2:30 Queen For A Day
3:00 Pinkie Lee
3:30 Howdy Doody
4:00 Two Gun Playhouse
5:00 Words and Music
5:30 Dinah Shore
5:45 News Caravan
6:00 Sports, News, Wthr.
6:30 Racket Squad
7:00 Fireside Theatre
7:30 Break The Bank
8:00 Texas Wild Life
8:15 Wrestling
9:00 Martha Raye
10:00 News, Wthr., Sports
10:30 Bible Forum
11:00 Late Show
12:00 Sign Off

KBST-TV Channel 4 – Big Spring

4:30 Afternoon Devotional
4:35 Previews
4:45 Longhorn Theater
5:45 Gandy's Party Time
6:00 Bruce Frazier
6:15 News, Spts.
6:30 Robin Hood
7:00 My Hero
7:30 Life with Father
8:00 Texas in Review
8:30 Studio One
10:00 News, Spts., Wthr.
10:20 Star Theatre
TUESDAY
4:15 Afternoon Devotional
4:20 Previews
4:30 Garry Moore
4:45 Longhorn Theater
5:45 Gandy's Party Time
6:00 Bruce Frazier
6:15 News, Spts.
6:30 Name That Tune
7:00 Phil Silvers
7:30 Break the Bank
8:00 4 Star Playhouse
8:30 Gildersleeve
9:00 Biff Baker
9:30 Waterfront
10:00 News, Wthr. Spts.
10:20 Star Theatre

KRBC-TV Channel 9 – Abilene

4:30 Roy Rogers
5:30 Inside TV
5:45 News Caravan
6:00—Evening Report
6:30 Little Rascals
7:00 Dr. Hudson
7:30 Robt. Montgomery
8:30 Texas In Review
9:00 Fox Four Seven
9:30 TV Theatre
10:00 City Detective
10:30 Late Report
10:45 Masterpiece Theatre
TUESDAY
7:00 Today (N)
8:00 Ding Song School
8:30 Ernie Kovac Show
9:00 Home
10:00 Tennessee Ernie
10:30 Feather Your Nest
11:00 City Detective
11:30 Mid-Day Theatre
1:00 Matinee Theatre
2:00 Daily Devotions
2:15 Modern Romances
2:30 Queen For A Day
3:00 Pinky Lee
3:30 Howdy Doody
4:00 Kalvin Keewee
4:30 Gene Autry
5:30 Dinah Shore
5:45 News Caravan
6:00 News, Sports, Wthr.
6:30 Little Rascals
7:00 Fireside Theatre
7:30 Circle Theatre
8:30 Texas Rangers
9:00 Martha Raye
10:00 Federal Men
10:30 News, Sports, Wthr.
11:00 Masterpiece Theatre

KCBD-TV Channel 11 – Lubbock

5:00 Superman
5:30—Gordon MacRae
5:45—Hospitality Time
6:00—From Hollywood
6:30—News, Sports, wthr.
6:45 Bernie Howell (L)
7:00—Gildersleeve
7:30—Robert Montgomery
8:30—Texas In Review
9:00—Caesar's Hour
10:00—Serenaders
10:30—News, Spts., Wthr
11:00—Aramchair Theatre
TUESDAY
6:55 Program Previews
7:00 Today
8:00 Ding Dong School
8:30 Ernie Kovacs
9:00 Home
10:00—Tennessee Ernie
10:30 Feather Your Nest
11:00 Cook Book
12:00—Norma Raine
12:15—RFD 11
12:30—Serenaders
1:00 NBC Matinee
2:15 Modern Romances
2:30 Queen For A Day
3:00 Pinky Lee
3:30 Howdy Doody
4:00 Western Adventure
5:00 Bunny Theater
5:30 Dinah Shore
5:45 Hospitality Time
6:00 From Hollywood
6:30 News, Wthr., Spts.
6:45 Herb Howell
7:00 Fireside Theater
7:30 Ford Theater
8:00 Badge 714
8:30 Big Town
9:00—Martha Raye
10:00 Waterfront
10:30—News, Wthr. Spts.
10:50 Channel 11 Theater

KPAR-TV Channel 12 – Sweetwater

4:30 Western Theatre
5:30 Community Crossroads
6:15 Doug Edwards
6:30 Robin Hood
7:00 I Love Lucy
7:30 December Bride
8:00 Grand Ole Opry
9:00 Ray Milland
9:30 Stories of the Century
10:00 Curtain Call
10:30 News, Spts., Wthr.
10:45 Movie Time
12:00 Sign Off
TUESDAY
6:55 Sign On
7:00 Capt. Kangaroo
7:25 Cartoons (CBS)
7:30 Capt. Kangaroo
7:55 Sing Song
8:00 Garry Moore
8:30 Morning Movie
10:00 Valiant Lady
10:15 Love Of Life
10:30 A To Z
11:00 Jack Parr
11:30 Kings Crossroads
12:00 Robert Q. Lewis
12:00 Building America
1:00 Big Payoff
1:45 Bob Crosby
2:00 Brighter Day
2:15 Secret Storm
2:30 Edge Of Night
3:00 Movie Theatre
4:30 Western Theatre
5:30 Community Crossroads
6:15 Doug Edwards
6:30 Name That Tune
7:00 Lombardo
7:30 Red Skelton
8:00 Chicago Wrestling
9:30 Phil Silvers Show
9:30 Navy Log
10:00 The Pendulum
10:30 News, Spts., Wthr.
11:00 Movietime
12:00 Sign Off

KDUB-TV Channel 13 – Lubbock

5:30—Community Crossroads
6:00—Local News, Sports,
6:15—Doug Edwards
6:30—Robin Hood
7:00—I Love Lucy
7:30—December Bride
8:00—Studio One
9:00—Burns and Allen
9:30—Doug Fairbanks
10:00—4-Star Playhouse
10:30—News, Sports, Wther.
11:00—Wrestling
12:00—Sign Off
TUESDAY
6:45—Sign On
6:50—Advance Weathercast
6:55—Local News
7:00—Capt. Kangaroo
7:15—Cartoons
7:30—Capt. Kangaroo
7:55—Sing Song
8:00—Garry Moore
8:30—A To Z
8:45—Godfrey Time
9:00—Caroline Leonetti
9:30—Strike It Rich
10:00—Valiant Lady
10:15—Love Of Life
10:30—Search For Tomorrow
10:45—TV Sermonette
11:00—Jack Parr Show
11:30—As The World Turns
12:00—Robert Q. Lewis
12:30—Noon News
12:45 Hair Dresser
1:00—Big Payoff
1:30—Bob Crosby
2:00—Brighter Day
2:15—Secret Storm
2:30—Edge Of Night
3:00—Recipe Round-Up
3:30—Movie Matinee
4:30—Western Movie
5:30—Community Crossroads
6:00—News, Sports, Wthr.
6:15—Doug Edwards
6:30—Name That Tune
7:00—Lombardo
7:30—I Spy
8:00—$64,000 Question
8:30—Trust Your Wife?
9:00 Phil Silvers Show
9:30—Navy Log
10:00—Patti Page
10:15—Notes of Harmony
10:30—News, Sports, Weath
11:00 Movie Time
12:00—Sign Off

DENNIS THE MENACE

German Can Spot American Easily

By REINHOLD ENSZ

BERLIN (AP)—If you're coming to Germany this summer, don't be surprised if you are immediately spotted as an American.

"I can tell Americans 300 yards away," one perceptive German said recently. "And it's not just because they walk around with their hands in their pockets, either."

The hallmarks of an American are many, for example:

If he strolls down the street with a woman, chances are he walks on the outside, or curb side. In Germany, the woman is always on the man's right. The reason for the difference is that the American is following the old Anglo-Saxon custom of protecting his lady from being splashed by passing vehicles. The German keeps the lady on his right—or at least his great - grandfather did — because he wants to keep his left side, or sword side, free for action.

When you go into a resturant and begin eating, you will be an object of attention because of the ritual through which you put the knife and the fork, i.e., placing the knife on the edge of the plate after cutting the meat, and switching the fork into the right hand. Germans, like all Europeans, grasp the knife firmly in the right hand, the fork in the left, and generally keep them there until the meal is finished. Their lefthand is interrupted only for sips of beer or wine.

Other identifying characteristics of an American:

1. Short hair cuts. Germans, despite the shaved neck tradition of old Prussian officers, like hairdos that are long and thick.

2. White shirts. No sensible German would think of wearing a white shirt on a weekday. He saves white shirts for special occasions, like parties or church. Laundry costs are higher.

3. Light colored suits. Summers seldom get too warm in Germany, so most German suits are of a dark and heavy material.

Large Blast Is Postponed Again Today

ABOARD USS MT. MCKINLEY, Bikini Atoll (AP)—Cautious H-bomb testers against today postponed firing Shot Cherokee.

Dr. William E. Ogle, acting scientific test director for Joint Task Force 7, said the American test might take place Thursday, Bikini time (Wednesday, U.S. time). But he also told newsmen he would not be surprised if the blast was delayed until May 15.

The blast originally was slated tentatively for tomorrow and then for Wednesday.

Weather conditions were blamed each time.

The big bang had been scheduled to take place at several thousand feet altitude after a drop from America's intercontinental bombers, the multijet B52, at shortly before dawn.

Testers decided to wait on the weather to make sure radioactive fallout doesn't drift outside the established danger zone as it did in 1954 when the Fukuryu (Lueky Dragon) Maru No. 5, a Japanese fishing boat, was dusted with fall out and its crew of 23 sickened. One died.

The delay was announced as the Japanese press commented temperately on America's need for conducting the tests but expressed the firm conviction that all such tests should end.

Toyko Shimbun, expressing regret that America had disregarded Japan's request that the tests be suspended, noted that the United States "is taking every precaution to avoid bad affects from the experiments" this time.

Couple Look For Uranium

RHYOLITE, Nev. (AP)—A young couple married in this ghost town's first formal wedding in half a century, are spending their honeymoon prospecting for uranium in the Nevada desert.

Donna Jean Clark, 21, and Gerald C. Broderson, 25, were married Saturday by H. H. Heisler, a retired minister from Macon Ga., who recently became a justice of the peace. He and his wife live in an abandoned railway depot, the only habitable building in this rip-roaring wild west mining camp.

The bride is from North Hollywood, Calif. Broderson is a Hollywood photographer.

The wedding was performed outdoors under a hot sun with the desert as backdrop.

The reception—with champagne—was held in the ruins of a crumbling hotel. There being no quarters here, the newlyweds are staying at a motel in nearby Beatty during their honeymoon.

Political Announcement

The News is authorized to announce the following candidates for office, election to be subject to action of the Democratic Primary.

For District Judge
STERLING WILLIAMS

For District Attorney
WAYLAND G. HOLT
J. RAY MARTIN
C. F. SENTELL

For County Attorney
GEORGE R. KILLAM, JR.

For Sheriff
HOMER WHISNAND
WALTER MORGAN
R. L. BOLDING
EARL ABERCROMBIE
E. W. (Red) GREEN

For County Tax Assessor & Collector
GERAL G. GREENE
PHIL BURNS
E. J. RICHARDSON, JR.

For Commissioner, Precinct No. 1
T. B. KNIGHT
J. W COFFEE
CLARENCE WADE
W. M. (Marion) DABBS

For Commissioner, Precinct No. 3
L. L. (PAT) MOORE
J. H. KIMMEL
HOWARD H. KNIPE
WILLIT FARMER
R. B. SEARS

BUSINESS SERVICE
Who Sells What & Where Is He?

BUTANE
—Call Scurry Butane Company 3-3721 for prompt gas delivery Sales & Services, domestic & commercial appliances.

FLOWERS
—Fresh Flowers for all occasions. We telegraph flowers anywhere. Bell's Flower Shop. Dial 3-4651.

FURNITURE
—Frigidaire refrigerators, washers, Sylvania Television. Also large selection of quality furniture at King & Brown.

For Classified Ads Dial 3-5486

Rates On Snyder Daily News

Classified Word Ads:

One day ..... .05 Per Word
Three days ..... .12 Per Word
Six days ..... .18 Per Word
Each day following ..... .01 increase
15 word minimum rate
per insertion

EARNED RATES

Space ads ..... 95c per inch
Three days ..... 85c per inch
Six days ..... 80c per inch

MONTHLY EARNED RATES

For 15 words at 26 issues per month—Total $5.70
Capitals and type larger than agate at double

WORD AD DEADLINES

Weekday ..... 5 p.m.
For Sundays ..... 12 Saturday

Charged to phone owners purely as an accommodation and payment is due immediately upon publication. Some types of ads are not charged under any circumstances but must be strictly cash in advance.

RULES

the publishers reserve the right to correctly classify all advertising; to edit any copy deemed objectionable for any reason, and reserve the right to accept advertising only on a cash in advance basis. Some ads are charged to phone owners purely as an accommodation and payment is due immediately upon publication. Some types of ads are not charged under any circumstances but must be strictly cash in advance.

AUTOMOBILES B

AUTOS FOR SALE B-1

FOR SALE 1950 Plymouth 4-door. Radio, heater, only 36,000 miles. Call 3-4395.

FOR SALE 1956 Lincoln Capri. Mr. and Mrs. Gladson, Big Spring Highway.

BUSINESS SERVICES D

PLUMBERS D-13

HENRY SALSBURY plumber contract and repair. Free estimates. All work guaranteed, reasonable rates. Dial 3-6742.

MISCELLANEOUS D-26

FOR RAWLEIGH PRODUCTS, Dial 3-3758 401 24th.

FOR CARPENTERS—Call Carpenter's Local Union No. 2472. Dial 3-3612.

Call C. R. Agee 3-4355 or 3-5122 for painting, paperhanging, texioning. Free estimates, courteous service. All work guaranteed.

URANIUM PARLOR
For Health and Wealth
Rig Motel Dial 3-4095

● Rooms and Kitchenettes
● Fish Bait - Minnows
● Cesspool Service
● Cornes removed for life
RIG MOTEL
3 miles W. Snyder—Lamesa Hwy

Call O. C. Floyd for free estimates on concrete or tile work. Dial 3-7224.

STORM CELLARS $200.00 and up. Monthly payments. Call 3-4975.

Cesspool septic tank service. Pierce Moffett, 405 33rd St. Snyder, Texas. Dial 3-7179 or 3-5684.

ANTENNA FREE with each 21 inch set. Large discount on console sets. 24 hour service. Phone 3-4481.

EMPLOYMENT E

HELP WANTED, MALE E-1

WANTED YOUNG MEN 17 to 38. Start training for Railroad. Telegraph positions now available. Starting salary $325.00 per month for 40 hour week. Short training period. Small tuition charge. Excellent opportunity for ambitious young men. Write Box A-8. Give age, exact addres sand telephone. Care of Snyder News.

SALESMAN WANTED!

Sell America's Number One car. Sell an item that has universal acceptance, earn more money—selling.

Hospitalization Insurance furnished by employer at no expense to you. Also new car furnished.

Your present employer will not be contacted and experience is not necessary.

If unable to call in person, write for application blank.

Call in person between five and seven o'clock at 1615 26th. Street for an interview.

Contact
Mr. Ferguson or Mr. Blanken at
SNYDER FORD SALES

HELP WANTED, FEMALE E-2

WANTED White woman housekeeper, to live with elderly woman, must be able to keep house and cook. Salary, room and board. Phone 3-5206 or apply at 2909 Ave. E.

EXPERIENCED WAITRESS wanted. Apply in person at the Ranch House.

POSITION WANTED, E-6

WANTED TO MANAGE Motel, tourist courts, apartment building. 22 years experience. Phone 3-7278.

FINANCIAL G

PERSONAL LOANS G-2

WISH TO contact a local lender who is interested in loaning $5,000.00 to $8,000.00. Will pay interest at 10 percent, secured by mine, worth twice the value of loan. Write Box D-5, care Snyder News.

Loans on anything of value. The Sports shop. 2413 Avenue S.

LOANS
Salary
Personal
Quick — Courteous — Confidential
Personal Loans
$5.00 to $50.00
SNYDER FINANCE CO.
Dial 3-6336 2401 Ave. S

WOMAN'S COLUMN H

CHILD CARE H-3

WILL CARE for your children day or night. Mrs. Bama Davis, 802 29th Street. Dial 3-2605.

CARE for your children day and night. Free transportation. Mrs. J. C. Beavers. 501 25th. Dial 3-2055.

CHILD CARE in your home nights. Mrs. Johnson, 1000 26th Street. Dial 3-3612.

CHILD CARE in our home day or night. $1.00 per day. 413 26th. Street. Dial 3-6862.

WOMAN'S COLUMN H

SEWING H-6

SEWING, belts and button holes. 3200 Ave. J. Dial 3-5965.

FARMERS EXCHANGE J

FARM EQPT. J-1

FOR SALE: Horse trailer. Can be seen at 4104 Ave. U. Phone 3-6103.

FOR SALE or trade: one TD-18 Crawler Type tractor with ten foot Baker-dozer. Would consider livestock in trade or TD-14 tractor. S. D. Hays Jr. Dial 3-3505.

MISCELLANEOUS J-6

WESTERN PROLIFIC storm proof cotton seed. Heavy grade 1955. $1.50 bushel. Seven miles west, 1 north of Snyder. O. S. McCormick.

270 Acre farm in Stephens County, good house, barn, and fences. Contact H. D. Moreland at Post Office.

MERCHANDISE K

BUILDING MATERIAL K-1

PAY CASH
and save

2x4 Precision Cut Studs	$5.75
1x12 Fur Sheating	$7.25
2x4 & 2x6 8 foot - 20 foot	$7.25
15 lb. Asphalt Felt (432 feet)	$2.45
8-d & 16-d Box Nails (per keg)	$10.95
4x8 ½" Sheetrock Per Hundred	$4.95
29 Gauge Strong Barr Corogated Iron	$9.45
2-0x6-8 Mahogany Slab Door	$5.55

VEAZEY CASH LUMBER CO.
1 mile West On Lamesa Highway
Phone 3-6612

DOGS, PETS, ETC. K-3

REGISTERED CHIHUAHUA for service. Puppies usually. Call 3-5414 before 11:00 a.m. only.

HOUSEHOLD GOODS K-4

BARGAINS: Rugs $4.95; Refrigerators $30.00 and up. Have some late models. Bedroom suites $27.50 and up. New chrome Dinette $42.50. Two record players. Giles Swap Shop. 2012 Ave. S. Phone 3-6552.

SECOND HAND STORE furniture, miscellaneous items. Battery repairing, rebuilt batteries. Post Office Swap Shop, 2301 Avenue R. Dial 3-6122.

ANOTHER ACME SPECIAL

Outside paint	2.95 & 3.95
Inside flat enamel	3.95
Thinner	gal. 75c
Army locker	10.00
Suitcases	3.50
New Ironing boards	3.95

$149.50 Rubber Foam Mattress $75.00 and old mattress & springs.
ACME FURNITURE CO.
2109 Ave T Dial 3-6219

1953 model NORGE gas range, completely automatic. See at Purple Sage Motel. Dial 3-6358.

MUSICAL INSTRUMENTS K-5

2 used pianos like new; 1 studio like new; several practice pianos $65.00 up; 1 used steel guitar, $145.00 new—will sell cheap.

J. C. McBRAYER
1 mi. on Clairemont Rd. Ph. 3-3760

PIANOS
BALDWIN — WURLITZER
New—Used—30-Mo. To Pay
Tuning—Rebuilding
J. C. McBRAYER
1 Mi. Clairemont Rd. Dial 3-3760

SPORTING GOODS K-8

FOR SALE: Used 16-horse power outboard motor. Walton Paint & Gift Shop. Phone 3-4643. 2206 25th. Night phone 3-5460.

MISCELLANEOUS K-11

WEEK-END SPECIAL — Home made salads—chicken, potato, ham, egg, pimento cheese spread. Party catering—Fresh fish weekly. Delicatessen Kosher meats. Variety bread.

PICK & PAY STORE
411 E. Highway Phone 3-3601

TV TOWER 73-foot complete with antenna, installed. $165.00. Dial 3-4481. 210 32nd.

RENTALS L

BEDROOMS L-1

TUMBLEWEED COURTS weekly and monthly rates. Vented heat, air conditioners, telephones, tile baths, carpeted. 3-5411.

BEDROOM FOR RENT in nice private home. Inside drive. Dial 3-6610.

BEST HOTEL: AIR CONDITIONED, special weekly rates. Three blocks north of square on Lubbock Highway.

BAR-V MOTEL. Weekly rates, 24-hour telephone service. Highway 180 East. Dial 3-3543.

ROOM AND BOARD L-2

WANTED: Boarders and boarders. Good substantial food for the working man. Phone 3-6300. Miller Cortel.

FURNISHED APTS. L-3

FURNISHED APARTMENTS
1. All utilities paid.
2. Newly Redecorated
3. One block shopping center.
4. Private baths.
5. Catering to Singles & Couple
BILTMORE APTS.
2702 Avenue E.
DIAL 3-9102

RAINBOW COURTS — Two-room apartments. Air conditioned. Television available. Dial 3-5496.

TWO ROOM modern, air conditioned apartments. Bills paid. Couples and baby or two small children. No pets. 1300 23rd St. Dial 3-6550.

FOR RENT. Furnished apartment with garage for one or a couple. 3105 Avenue A or call 3-5694.

THE SKYLINE MOTEL, modern apartments. Children welcome. School bus route. Panel-ray heat. Hotel rooms, garages, maid service. Three minutes west on Lamesa Highway 180. Dial 3-6692.

UNFURNISHED APTS. L-4

Waymar Apartments
B. F. Pinnell — Manager
1112 25th Street
Phone 3-6952 or 3-3014

RENTALS L

FURNISHED HOUSES L-5

TWO Room and bath furnished ouse. Couple with small child. 2800 25th. Lamesa Highway.

THREE ROOM furnished house for rent. Inquire before 1:00 p.m. at 2301 Ave. I.

TWO ROOM furnished house, close in. 2506 Ave. N.

FURNISHED AND UNFURNISHED house 1810 Avenue O. Dial 3-7056.

UNFURNISHED HOUSES L-6

FIVE-room house for rent. 2811 Avenue M. Dial 3-3614.

THREE ROOM and bath. Couple with one child preferred. See at Bigham & Sons House Moving yard.

THREE BEDROOM unfurnished house for rent. $65.00. Phone 3-4824 or 3-3111.

PRACTICALLY NEW, two-bedroom, living room, dining area, double closets, venetians, cyclone fence, garage. 3105 40th. Call 3-6323.

TWO BEDROOM house. Large closets, lots of built-ins, air conditioned, utilities paid. Tumbleweed Courts. 3-5411.

TRAILER HOUSES L-10

FOR RENT
House Trailers
With Chance To Buy
Lone Star Cafe

REAL ESTATE M

BUSINESS PROPERTY M-1

FOR SALE: School store and small dwelling. Located across from Jr. High School. See after 3:00 p.m. at 1213 26th.

HOUSES FOR SALE M2

Two-bedroom home perfect condition, $1750.00 cash equity with $45.75 monthly payments, fenced back yard. Balance loan $5800.00.

Two-bedroom home, newly redecorated, $975.00 cash equity, corner lot.

George J. and Lydia Webb
Manhattan Hotel
3-5171 or 3-6508

G I

Large three bedroom home. Located at 1805 39th. St. Will take two bedroom equity on down payment. For further information call.

JACK & JACK REALTY
Phone 3-5642 or 3-3452
1921 - 26th Street

SOMETHING NEW HAS BEEN ADDED TO SNYDER
NEW DESIGNS

Outstandingly different from any other home in Snyder. We are in the building process now, of these three-bedroom homes. We have five homes started. In these you can get more for your money. And just wait until you see the interior. They are endowed with built-in features you've always wanted. You'll like the harmonious decorating of all the rooms. This home has a novel kitchen, especially designed for modern convenience. If you would like more information, just dial 3-3452 or 3-5642.

NEW THREE BEDROOM BRICK

Spacious three bedroom, two ceramic baths, built-in kitchen, large utility room, this house is one of the best built houses in Snyder, as modern as tomorrow. See by appointment. Call

JACK & JACK REALTY
Phone 3-5642 or 3-3452
1921 - 26th Street

FOR SALE: Small one room house, unfurnished. Phone 3-4842.

BY OWNER

n Bootheland Addition. Four-rooms and bath. Hardwood floors, picture window for $3,500.00. Call 3-3922. Night 3-6496.

The time has come to talking of many things . . .

. . . of houses particularly . . . interest rates are increasing—loans are harder to get . . .

WHY NOT

consider this low priced equity in a nice home on pavement, with LARGE rooms throughout landscaped—a VERY comfortable home for $1,250.00 down.

"Don't wait—we sell em!"
H & H DEVELOPMENT CO.
503 E. Highway
Dial 3-4481

NICE Two bedroom home. Newly decorated. Automatic Washer, fenced yard and private well. Furnished or unfurnished. Young 3-5823, on ave across the street and house south of NSHS.

Your own newspaper—The Snyder Daily News. For carrier delivery call 3-5486

USED FURNITURE BARGAINS
Solid 9-Pc. Dinette $128.88
Kroler Hide-Away bed with Innerspring mat. $128.88
Repossessed house full of furniture with two bedroom suites for $595.00
EASY TERMS
TOWN & COUNTRY
2403 25th. Dial 3-[illegible]

REAL ESTATE M

HOUSES FOR SALE M-3

TWO BEDROOM house. 840 square feet for $6,900.00. See at 101 25th. St. Has all utilities.

NEW HOMES

1. Beautiful new three - bedroom home, ready for occupancy. Loads of brick trim—loads of room—we think it compares with MUCH higher priced homes—its $10,450.00. Small down payment, easy terms.
2. You will love the beamed ceiling in this NEW and SO modern two-bedroom home—if you like class—see this one at $9,150.00.
3. One of the most attractive three-bedroom homes we have ever had—Reverse plan on living room—lovely picture window—sliding doors — it's a REAL honey.

All of these homes are GI
"Don't wait—we sell em!"
H&H DEVELOPMENT CO.
503 E. Highway
Phone 3-4451

Roses are RED
Violets are BLUE
Choose one of THESE
It's sure to please YOU

2307 41st Street—Lovely three-bedroom home nearing completion. Tiled bath; air conditioning; brick trim; on paved street close to High School. Only 2 per cent down payment required plus closing costs.

215 36th Place—Ready for possession. Lovely three-bedroom home on paved street in East Snyder close to Elementary School. Tiled bath, central heating and quality construction. Only 2 per cent down payment plus closing costs.

SCOTT & SCOTT REALTY COMPANY
Big Spring Highway
Dial 3-6306 or 3-6307

THREE BEDROOM

Home in Highland Park. Large living room and dining combination, with large kitchen. Has 1,473 square feet living area. Monthly payments of present loan $71.89, buy equity and assume balance of loan.

SUBURBAN ACREAGE

15 acres, with excellent well of water, on pavement; fenced. Just out side city limits — 7½ acre, minerals go with place.

INCOME PROPERTY

Four room house completely modern on corner lot, on pavement convenient to town. Large rent house on rear of lot. $1,000.00 equity and assume loan with monthly payments of $56.92.

TO BUILD OR BUY
SEE
PINNELL REALTY CO.
3-3524 1712-25th 3-4788

G.I. EQUITIES

bought and sold in this office. Immediate cash payments.

"Don't wait—we sell 'em!"
H & H DEVELOPMENT CO.
503 E. Highway
Dial 3-4451 3-6683

TWO BEDROOM house. Towle addition, repainted throughout. $600.00 down $7,600.00 total price. Phone 3-4145.

FOR SALE nice home at 3805 Noble Drive. $500.00 equity. See after 4:30 p.m. on week days.

LOTS FOR SALE M-4

FOR SALE: One 15 Acre tract, one three acre tract, one four acre tract of land on east highway north of Smith Motel. W. D. Cummings. Phone 3-4871.

FOR SALE eight acres [illegible] well, just outside city limits west of Snyder. Dial 3-5370.

VERY DESIRABLE corner residential lot for sale. Old West Snyder. 75x150. Call Mrs. Josephson, 3-3601.

FARMS RANCHES M-6

FOR SALE: Two ranches of [illegible] and 950 acres. P. M. Fagan, Comanche, Texas.

Frigidaire
AUTOMATIC WASHER

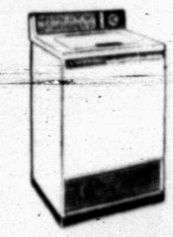

AS LOW AS $169.95
Plus Your Old Washer In Operating Condition
Portable If You Wish (Extra)
FREE DEMONSTRATION
KING & BROWN

LITTLE MEXICAN CAFE—Mr. and Mrs. Carlos Mijares are shown in the Little Mexico Cafe, Snyder's newest speciality eating place. The cafe lives up to its name in that it serves a complete variety of temptingly prepared Mexican foods. (Lee Watson photograph)

Little Mexico Cafe Here Become One Of Outstanding Eating Places

A native of the Hobbs community just east of here left after graduating from high school there about 10 years ago, and now has returned to become proprieter of a successful business here in Snyder using knowledge and experienc he gained during his absence from this area.

He is Carlos Mijares, owner and operator—along with his wife, of the Little Mexico Cafe, 2401 Avenue R.

The Little Mexico has, in a very short time, become one of Snyder's outstanding eating spots.

Its specialty, Mexican foods of all types, makes it unique to this area and enables it to live up to its name.

After graduating from Hobbs High School, Carlos went to San Angelo where he worked in several cafes doing every phase of cafe work including cooking.

"I got most of my experience as a cook in three of San Angelo's leading restaurants which specialize in Mexican foods," he said.

Although the Lillte Mexico Cafe was opened here last fall, it didn't really begin catching on with the more discriminating eaters of this area until about January of this year.

"About that time we found that the cafe was too small to handle the many customers who wished to eat with us, so we have just completed a complete remodeling and expansion program to handle at least 60 diners at one time now," he said.

The cafe is typical of good Mexican food eateries in that it is kept meticulously clean and neat at all times—a difficult thing to do in a place as busy as the Little Mexico Cafe has become.

Care and attention to detail is not only displayed in the dining room part of the cafe, but is the byword of the kitchen as well.

The motto of the cafe printed on the menus is "Mexican food is good only when prepared fresh and served hot. Please give us time to prepare food properly."

"In most cases the time necessary to properly prepare food is no longer than a customer would normally wait in any cafe," Carlos said.

Typical of the menu served at the Little Mexico Cafe, and the most popular order in the cafe, is the Mexican dinner for $1. Included on it are enchiladas, tamales, Spanish rice, fried beans, tocos and salad, a desert, and coffee or tea.

A more elaborate De Luxe Mexican dinner served for $1.50 includes a guacamole salad, stuffed pepper beef taocos, Spanish rice, tamales, fried beans, enchiladas, dessert, a coffee, tea or milk.

However the customer does not have to ante up a dollar to get a complete and tasty meal. The Mexican lunch for 75 cents has enchiladas, tamales, Spanish rice, fried beans, salad, and coffee or tea.

These regular fares of the cafe are supplemented by a complete a la carte menu.

One of the most popular services of the Little Mexico Cafe has been the preparation of any orders to go, and can be prepared either ready to serve, or ready to place in your oven at home for the final heating.

The demand for seasonings and peppers of all types here has been amazing, Carlos says.

Although the Little Mexico Cafe specializes in catering to couples, families, and small groups, it can easily accomodate parties of as many as 25 to 30 persons.

"Most of the seasonings and peppers we use are imported directly from Mexico," he said.

The cafe is open from 7:30 o'clock each morning until 10 o'clock at night.

A line of Mexican curios will be added later, the owner said.

Goose Is A Little Wobbly

LOUISVILLE, Ky., May 5 (AP)—A woozy goose was evicted from a hotel bar last night—the victim of a quackdown.

The goose, a stately 2½-footer, waddled into the bar with a California couple. It had made similar appearances in the place Wednesday and Thursday night.

The goose imbibed both evenings. In fact, it tippled beer to the point of being a very wooky goose.

Detective Jess Keeling took a gander at the goose, but kept his silence. Wednesday and Thursday he thought.

When Keeling looked in on the bar last night, the goose was there again, as foul a fowl as could be found.

Not only was the goose screeching drunkenly, but it was picking sequins off a woman patron's dress.

"It's me or that bird," Keeling said to himself.

Out went the goose and the California couple.

Disc Jockey, Cairo Beauty Are Married

CAIRO, Egypt (AP)—A California disc jockey and his greeneyed sweetheart of the Nile — who met face-to-face for the first time yesterday after a longdistance tape recorded romance — say they'll marry next week.

Carroll H. Pederson Jr. of Salinas whisked pretty Laurence Shaker, 22-year-old Cairo secretary, to the desert plateau overlooking the ancient Egyptian capital last night.

There in sight of the Great Pyramid on a desert bathed in moonlight, he placed on her finger the ring that sealed their electronic-age engagement.

Their airport meeting yesterday was as electric as their romance. As Pederson stepped down from the plane afte a 9,000-mile flight, each recognized the other simultaneously. They rushed together to embrace and kiss madly.

"I can't believe it," Laurence gasped.

"Darling, I love you," her 26-year-old groom-to-be responded. "I'm sure it's a dream. Probably when I wake tomorrow, I'll think I'm still in California."

"It's very strange," sighed Laurence. "It almost seems we were predestined.

"Anyone who listened to his recordings would have fallen in love with him."

They first heard of each other in January, through Laurence's brother who works with the Egyptian merchant marine in New York.

Pederson wooded her with his tape-recorded tones and such endearments as "Gem of the Desert" and "Princess of the Nile."

They will be married in Cairo's All Saints Cathedral, honeymoon at the Mediterranean resort of Mersa Matruh where Cleopatra once bathed and then go to the United States.

Mystery Is Growing In Scott Case

LOS ANGELES (AP)—Mystery piled on mystery today in the puzzling disappearance of a wealthy Bel-Air matron with the disclosure that her husband also has disappeared.

L. Ewing Scott, subject of an exhaustive police and grand jury investigation into the year's disappearance of his wife, was last seen Tuesday.

Scott dined Tuesday night with his close friend, divorcee Mrs. Marianne Beaman. She told his attorney that his last words then were that he would call her the next morning.

"He didn't call," the counsel quoted her. "I haven't seen him and I'm worried."

Scott took her to dinner Tuesday in a 1948 maroon coupe which was found abandoned yesterday on a Santa Monica street with a bullet hole through the windshield.

Mrs. Beaman said there were no bullet holes in the car Tuesday night. Police estimated it had been abandoned about five days when found Saturday.

Scott disappeared in the face of a long list of court appointments facing him within the next few weeks, including is a May 15 date to enter a plea to a 13-count grand theft and forgery indictment voted by the grand jury.

Wide Section Gets Shower

By The Associated Press

Cold air from Canada clashed with warm, moisture-heavy currents from the Gulf of Mexico today, bringing rain and thunderstorms to wide areas of the nation.

Thunderstorms occurred in a narrow belt from the Central Plains eastward across the Ohio Valley, the Middle Atlantic Coast and southern New England.

Violent thunderstorms in the Pittsburgh area last night brought wind gusts measuring up to 70 m.p.h. The wind felled power lines leaving hundreds of homes without electricity or telephone service.

Police and firemen rescued several motorists from automobiles stalled in flash floods in the area.

The scattered heavy thunderstorms that hit Florida late yesterday tapered off today to light showers. Tallahassee reported one of the heaviest rainfalls with nearly 1 2-3 inches overnight.

The Arkansas population fell 5.8 per cent between April 1, 1950 and July 1, 1954.

Offer Of Job For Spying Is Revealed

WASHINGTON (AP)—A Russian offer of a job compiling data on the American aircraft industry has been reported by a suspended government worker.

Sidney Hatkin, 40, of Washington told a news conference yesterday he rejected the offer after reporting the whole affair to the FBI. He said FBI photographs indicated that the man who made the offer was named Methiov, a clerk and translator at the Soviet Embassy.

Hatkin has been suspended without pay on security grounds since Feb. 28, 1955, from his job as a civilian economist for the Air Force. He was notified late last month that a hearing board has "tentatively come to a conclusion" that Hatkin is a security risk but has until Thursday to reply.

Yesterday's news conference was called after former Sen. Harry P. Cain gave the details, but no name, in a speech Saturday before the Jewish Labor Committee in New York.

Cain, now a member of the Subversive Activities Control Board, said the case shows the hardship imposed on suspended government workers by delays in taking final action on their cases.

He said it also points up a hazard to the nation in throwing such persons open to Soviet approaches. Although they failed in this case, he said, Russian efforts may "be successful in future attempts to find American spies to serve Soviet purposes."

Hatkin said he was approached about a week after he had placed a classified newspaper ad seeking employment in February. He said the man who called him spoke with a "heavy foreign accent" and refusd to give his name, though when they met the next day he gave a name which "sounded like Machoff."

Hatkin said the man described himself as a student at the University of Maryland who had need for research data on the aircraft industry. He said he wanted information on industrial capacity and actual production as well as economic tendencies.

His attorney, Joseph H. Freehill, said Hatkin first was charged as a security risk in September 1948 while employed by the Census Bureau, but was cleared after a hearing. New charges were filed in February 1955 and Hatkin has been suspended since that time awaiting action. The charges allege Communist associations.

Intruder Arrested After Woman Dies

LONG BEACH, Calif. (AP) — "There's a man pounding on my door and he refuses to go away," a frightened, elderly woman telephoned police.

Officers, who sped to the house said they found a drunken young marine at the door demanding to see "Lucy."

"I'm dying. I can't breathe. Why didn't he go away?" police quoted Mrs. Elmarta Thomas, 71. Then she died, apparently from a heart attack.

Haywood W. Langdon, 22, was booked on suspicion of being intoxicated and released on $25 bail.

There was no one at the apartment named Lucy.

One Killed, Five Injured By Sniper

NEW YORK (AP) — Tony Tudoraches, sought for questioning in a fatal shooting at a church Saturday night, surrendered to the district attorney today.

Tudorache, 60-year-old handyman, vanished after the wild sniping assault at St. Dumitru's Romanian Orthodox church.

The church warden, Vasili Cucuia, 66, was killed and five persons were wounded as bullets peppered worshipers outside the church for midnight services.

Police earlier had described Tudorache as a disgruntled man known in the neighborhood as being "against everything." A handyman and sailor, Tudorache came here about 30 years ago from Romania.

No motive has yet been established for the fatal shooting.

Detectives found a rifle and ammunition in a room Tudorache occupied across the street from St. Dumitru's Romanian Orthodox Church. He vanished after the shooting.

A volley of shots scattered a throng of 400 worshipers gathering outside the church for midnight services in celebration of the Eastern Orthodox Easter.

The shots appeared to have been fired at random. The church warden, Vasili Cucuia, 66, died when a bullet struck him in the chest. The five others who were hit suffered minor injuries.

Whether Cucia was the intended target was not known.

Former Romanian Princess Ileana, one of the worshipers, said the sniper "tried to kill either me or the priest or both of us."

She said the sniper may have been "a tool of the Communists." "They hate the church and the royal family tremendously," she added.

The ex-princess is a sister of the late King Carol of Romania.

The church's priest, the Very Rev. Florian Caldau, was twice jailed by the Communists in Bucharest before coming here as a refugee. He said Tudorache was a "trained agent" of the Communists and was sent to make trouble.

Tudorache "has threatened me and very many others of the congregation," Father Caldau added.

Police denied any Communist angle to the shooting.

Police described Tudorach eas a "disgruntled dissenter" and a heavy drinker who had lived in the neighborhood of the church for 20 years.

Mock Tank War Fought By Dallas Pranksters

DALLAS (AP)—Pranksters sneaked into a warehouse full of tractors, waged a "mock tank war' with two dozen tractors and left damage estimated at nearly $1,000. Warehousemen told police someone cranked up 24 of 200 new tractors, maneuvered them dangerously about a 300-foot square, leaving most with smashed radiators and some still locked together after deliberate head-on collisions.

Ohio Man Is Burned With Lye Solution

COLUMBUS, Ohio (AP)—Police today are holding for investigation a 30-year-old mother of four children who they say poured a hot lye solution over her sleeping husband.

The husband, Ransom Savannah, 37, is in serious condition at Grant Hospital. Doctors say he has third-degree burns over a large part of his body and may lose the sight in both eyes. They are considering cornea transplants in an effort to save his vision.

Police said Savannah's wife Nettie told them she was angered by an argument with her husband, and so heated a pot of water, added half a can of lye and poured the solution over him while he slept.

Blaze In Japan

CHINOHASH, HOKKAIDO, Japan (AP)—Flames whipped by 50-mile-an-hour winds raced through this lumbering town today. Polic reported 200 of the community's 350 homes were destroyed within 2½ hours. No casualties were reported.

LITTLE MEXICO CAFE
"Specializing In Mexican Food"
2401 Ave. R Dial — 3-9192
We Cater To Parties And We
Fill Orders To Be Taken To Your Home

COMPLETE LINE HALLMARK CARDS
Party Napkins, Bridge Cards, Tallys, Montags.
Complete Line Stationary. Monograming On
All Paper Goods!
BENNETT OFFICE SUPPLY
1907 25th. Phone 3-7202

M&M RADIO & ELECTRIC
Free Estimates On All
Electrical Appliance Repairs
DIAL 3-3793

Shoes ● Dyed ● Refinished ● Reglaed ● Resueded
Zippers Replaced ● Leather Goods ● Arch Supports
Shoe Trees ● Shine Brushes ● Lace and Polish
BENBENEK SHOE SHOP
Across From Palace Theatre

Contracting And Motor Repair Work
Electric Motor Specialists—New, Rebuilt, Repaired
"Snyder's Complete Electrical Service"
1919 26th St. Canyon Electric Co. Ph. 3-6518 Night 3-3684

TRAILERTOPIA
LAMESA HIGHWAY PHONE 3-4893
Every Modern Convenience For The Mobile Home!
Complete Washateria With Dryer. 150-Ft. TV Antenna
Now A Storm Cellar For Our Patrons!

NEEDLECRAFT & MUSIC SHOP
KIRBY VACUUM CLEANERS PHONOGRAPHS
BROTHER SEWING MACHINE SHEET MUSIC
SALES & SERVICE INSTRUMENTS & ACCESSORIES
EAST SIDE OF SQUARE PHONE 3-3961

MARTIN'S JEWELRY
DIAMONDS COSTUME JEWELRY
SILVERWARE WATCHES
WATCH REPAIRING WATCH REPAIRING
Dial 3-4121 1820 26th

BOOKS—PARTY FAVORS—GIFTS
RENTAL LIBRARY
BOOK NOOK AND GIFT SHOP
3004 Ave. T VIRGINIA SCHIEBEL Phone 3-4177

TEXACO PRODUCTS
● Oils ● Lubricants ● Gasoline
— Wholesale Delivery —
GAY McGLAUN
1500 Avenue Q Ph. 3-3472

CENTRAL TIRE SERVICE
Gates Tires & Tubes
Wheel Alignment and Brake Service
1931 - 25th Phone 3-3841

The Amana Food Plan Saves You
Dollars On Your Food Budget — Get Details
JONES LOCKER PLANT
2003 25th Phone 3-3111

SNYDER HEATING & AIR CONDITIONING COMPANY
FURNACES LENNOX COOLERS
Next Door to Bus Station — Phone 3-4411 — Free Estimates

AUTO RADIATOR SERVICE
● Cleaned ● Repaired ● Recored
GRAVES RADIATOR SHOP
2407 Avenue V Phone 3-6732

FOR
Automotive Air Conditioning
Service And Repairs
SEE
CHIEFTAIN PONTIAC
811 25th Dial 3-3421

GOOD BARBECUE
TRY SOME — YOU'LL AGREE IT'S THE BEST
HEAT CONTROLLED FRIED CHICKEN
CHUCK WAGON
25th Street & Ave. L Ph. 3-5152

LOCAL or Long Distance Moving
Dial 3-6791 Day or Night
McAlister Transfer & Storage

Everything For The Builder
LUMBER
ROOFING
TOOLS
LINOLEUM
Forrest BUILDERS SUPPLY

NEW LIQUID KILLS ROACHES AND ANTS
Scientists recommend that you control roaches and ants the modern way — with Johnson's NO-ROACH. Brushed just where you want it, (not a messy spray) the colorless, odorless coating kills these pests. It's effective for months, sanitary, and so easy to use. 8 oz., pint, quart. Available at D & H, Furr's, Piggly Wiggly, Safeway, and your local grocer.

Competent
Registered Pharmacist
To Serve You
SNYDER DRUGS
West Side Of Square Phone 3-3451

For Courteous & Reliable
Real Estate
SERVICE
Call Or See
Jack & Jack Realty
1921 26th Phone 3-3452
"Member Snyder Real Estate Board"

BELL'S FLOWER SHOP
Nursery Stock
Cut Flowers, Plants and Floral Design
804 25th STREET
Phone 3-4651

Cosden
Higher Octane Gasoline
Cosden
Para-Fine Motor Oils
VEEDOL Motor Oils
Mansfield Tires and Tubes
At the Sign of The Cosden Traffic Cop
HIGHER COSDEN OCTANE
BASS OIL COMPANY
912 25th Cosden Jobber Snyder, Texas
2 Miles South On Big Spring Highway

Quality Work . . . Service
CLEANING
● Alterations ● Tailoring
● Re-Weaving ● Dyeing
● Factory Hat Blocking
● Leather Jackets Cleaned and Refinished
Highland Park Cleaners
Big Spring Hwy. Ph. 3-7261

Your Purina Dealer
HAS A COMPLETE LINE OF PURINA CHOWS
FOR —
● Stock ● Poultry
● Dogs ● Rabbits
CLARK FEED & SEED
1607 25th St. Phone 3-6691