WEDNESDAY

THE SNYDER DAILY NEWS

VOL. 17, NO. 82 — SNYDER, TEXAS (79549) WEDNESDAY, AUGUST 3, 1966 — EIGHT PAGES—PRICE 5c

Share-The-Blame Plan Near

LEAVING BATTLE — A medic leads a multi-wounded U.S. Marine to an exacuation helicopter after battle by Leathernecks' India Company with Viet Cong in Operation Hastings, south of the demilitarized zone in South Viet Nam. Almost half the company was wounded; some men, several times. (AP Wirephoto)

Rites Here Today For Mrs. Herring

Funeral for Mrs. W. P. Herring, 57, was to be held at 3 p.m. today in the East Side Church of Christ with Don Browning, minister, officiating, assisted by Thomas Hall, pastor of the Fluvanna Baptist Church. Burial was to follow in Fluvanna Cemetery under the direction of Bell-Seale Funeral Home.

Mrs. Herring died following a two-car accident on U.S. 84 in Dermott about 8:45 a.m. Tuesday. She was pronounced dead on arrival at Cogdell Memorial Hospital. Driver of the other car, Mrs. Polly Brown of Aransas Pass, remained in good condition today. She was admitted for treatment for a fractured left leg.

Mrs. Herring and her husband, Commissioner W. P. (Bill) Herring of Precinct 2, moved to Scurry County from Lamesa over 20 years ago. The home is in the Dermott Community.

Also surviving are her parents, Mr. and Mrs. G. B. Watson, Colorado City; two daughters, Mrs. Don Jones, Fluvanna, and Miss Sue Herring of the home in Dermott; one son, Ray Herring, Fluvanna; five sisters, Mrs. Joe Boatright, Mrs. Fred Humble, Miss Lorene Watson and Miss Ora Watson, all of Colorado City and Mrs. John Freeman, Abilene; one brother, Melvin Watson, Colorado City; and six grandchildren.

Pallbearers were to be Bill Zimmerman, Bill Hairston, Frank Beaver, Jesse Browning, Colbert Drum, Don Wills, Harry Kingston, Sandy Holder and Marshall Gleghorn.

Music was to be provided by Grey Parks, director of music for the East Side Church of Christ.

President Schick Of Nicaragua Dies

MANAGUA, Nicaragua (AP) — President Rene Schick died today. He had suffered a heart attack.

Schick had been president of this Central American country since May 1, 1963.

Two American doctors, sent by President Johnson to attend Schick after his heart attack arrived too late.

Orlando Montegegro, president of the national Congress, assumed the presidency temporarily. An extraordinary session of Congress will be called to elect a successor.

Although the nation appeared calm, the National Guard was ordered on alert in their barracks.

The National Congress was expected to name a successor to Schick, whose four-year term was scheduled to end next April 30.

Nicaragua has a vice president, Lorenzo Guerrero, a medical doctor, but under the constituition he does not automatically step into the presidency.

However he likely will be named by Congress to fill out Schick's term.

Schick was 56 years old.

Before becoming president, Schick was Nicaragua's foreign minister. He also had served as education minister. He was a teacher before joining the government.

Schick was stricken early Tuesday with what the presidential palace first described as a mild heart attack.

Schick was the choice of President Luis Somoza as his successor in 1963. The Somoza family long had held power in Nicaragua but when Schick took over he vowed his administration would steer a course independent of any Somoza influence.

Schick was a strong opponent of Prime Minister Fidel Castro of Cuba.

INDIAN BEAUTY — Wahleah Lujan, above, of the Taos-Pueblo tribe has been chosen as Miss Indian America in the 13th annual pageant at Sheridan, Wyoming. The New Mexico girl is enrolled in art studies at Fort Lewis College in Durango, Colo. Her paintings have been displayed in museums in Chicago, Philadelphia, Tulsa, Okla. and other cities. (AP Wirephoto)

Seek To End Air Strike

By WALTER R. MEARS

WASHINGTON (AP) — A compromise, share-the-blame plan to force striking airline machinists back to work was reported near today as Senate leaders worked behind the scenes to turn out legislation that would end the 27-day walkout.

Sen. Wayne Morse, D-Ore., advised the Senate that the backstage huddles were approaching understanding on terms of a bill.

He said it might involve a 60-day back-to-work order from congress, with President Johnson to act if the command must be extended.

Morse said it is essential that the legislation provide machinery to block the strike for up to six months.

Morse said he would support any compromise plan under which Congress takes the first back-to-work step.

A senator who participated in continuing conferences said the remaining point of disagreement was whether the President would have to act affirmatively to find at the end of the grace period that there is no progress toward agreement.

Republican leaders sought to direct the President to make such a declaration before appointing a new presidential board which would encourage collective bargaining for an additional 150 days.

Democratic leaders proposed that, if at the end of 30 days there is no progress in the bargaining, the President simply would appoint a board without any formal findings.

Any compromise legislation presumably would send the 35,000 strikers back to their jobs at the increased pay rates previously agreed upon by the machinists union and the air lines.

Senate Democratic Leader Mike Mansfield of Montana said in a statement he is not sure that the government should act at this point to halt the 27-day airline srike.

After a day of inconclusive Senate debate and amid a swirl of compromise efforts designed to split the political burden for any strike-halting order, Mansfield insisted that if there is to be action, Congress should do the job.

The Montana Democrat said a resolution approved by the Senate Labor Committee empowering President Johnson to order the strike ended would be authority which he does not seek and which he cannot use. . ."

The division of the political burden was at the center of all the maneuvering.

"That's the crux of it," Senate Republican Leader Everett M. Dirksen of Illinois said. "Who accepts the onus."

Organized labor strongly opposes any back-to-work order. And with congressional elections four months away, Johnson has made clear that he doesn't want the assignment of issuing such an order without Congress sharing some of the responsibility.

But before the Senate now is a resolution which would require a presidential order if the 27-day walkout is to be ended for up to six months.

During the six months, efforts would be made to reach a settlement between the AFL-CIO International Association of Machinists and the five struck lines — Eastern, National, Northwest, Trans World and United. An agreement worked out at the White House last Friday was rejected Sunday by union members.

Dirksen said Senate leaders are at work on a compromise which would share, between Congress and the White House, responsibility for ending the strike. He said Johnson had told him he wants the Senate to approve such a compromise.

Governor To Launch Study Of Sniping

AUSTIN, Tex. (AP) — Gov. John B. Connally began studying today the Charles Whitman homicide rampage which left 16 persons dead and 31 wounded. He planned to call a meeting of key law officers to see if anything can be done to stem possible future such occurrences.

At a late hour, the governor had not set a date for the conference but his own staff gathered in his office to discuss the case.

Arrangements were made to fly the bodies of Whitman and his mother, the first person killed in the mass slayings, to their home town of Lake Worth, Fla., for burial.

Having cut short a Latin-American tour because of the tragedy, Connally arrived Tuesday night from Rio de Janeiro in what he described as a "shocked and saddened" condition.

The governor, who himself narrowly escaped death by gunfire when he was wounded in the Dallas assassination of President John F. Kennedy, said he would confer with Col. Homer Garrison, director of the Texas Department of Public Safety, and other state law officials.

He said he called the talks "in hopes of preventing a recurrence" of such shootings in Texas in the future.

In Washington, sponsors of gun-control legislation, under prodding from President Johnson, moved towards steering a bill to the Senate.

The possibility that brain disease caused Whitman, 25, to go berserk was raised Tuesday when a surgeon who performed an autopsy reported the ex-Marine had a tumor which might have caused intense pain.

A University of Texas psychiatrist, Dr. Maurice Dean Heatly, disclosed that during an interview last March 29 Whitman said he thought about going up in the campus tower "with a deer rifle and shooting people."

Most of the victims in Whitman's outburst Monday were felled by rifle shots from the tower's 27th-floor level.

Dr. Heatly said Whitman, whom he described as "self-centered and egocentric," failed to keep an appointment for a further interview the following week.

The psychiatrist's assessment of Whitman's personality came as a surprise to a Dallas man who said the former Marine was his roommate at the university in 1962.

"He was not just an average nice guy — he was above average," the man, who insisted on anonymity, told an interviewer.

"He was a typical all-American boy, and one of the most amicable fellows I've ever met.

"Charlie was the easiest person in the world to get along with. As a roommate, he was superb."

Dr. Heatly, however, said that in the March interview Whitman told of having "overwhelming periods of hostility with a very minimum of provocation" and admitted that he had twice beaten his wife —one of his victims.

Justice of the Peace Jerry Delanna quoted a surgeon who performed an autopsy on Whitman as saying the tumor found in his brain 'could have caused intense pain — headaches — that could have indirectly caused or contributed to his actions."

In Lake Worth, C. A. Whitman said, "My son has committed a crime that is a great horror to the whole world."

"I know you all realize that this boy is sick. I don't know what else to say about him."

Whitman, 47, a plumbing contractor, was answering newsmen's questions Tuesday about his son.

Whitman said he was in his living room at noon Monday when he heard a report of the sniping at the University of Texas.

"Hey, that's where Charlie is," Whitman said he called to another son, Patrick, 21.

Whitman said he was resting in the bedroom later when Pat rushed in and said a television announcer had given the sniper's name as Charles Joseph Whitman.

WEATHER

SNYDER TEMPERATURES: High Tuesday, 88 degrees; low, 68 degrees; reading at 7 a.m. today, 70 degrees; precipitation .16.

North Central Texas: Clear to partly cloudy today and Thursday. Cooler extreme south tonight. A little warmer Thursday. Low tonight 64 to 72. High Thursday 91 to 95.

Northeast Texas: Partly cloudy this afternoon. Fair tonight and Thursday Cooler south portion this afternoon and over area tonight. A little warmer Thursday. Low tonight 66 to 72. High Thursday 90 to 95.

Northwest Texas: Clear to partly cloudy today and Thursday. Cooler extreme south this afternoon and tonight. A little warmer Thursday. Low tonight 62 to 69. High Thursday 89 to 94.

Coast: Mostly southeasterly winds 8 to 18 knots today and through Thursday with scattered showers and thundershowers.

Southwest Texas east of the Pecos: Partly cloudy today and Thursday. Widely scattered thundershowers mainly in the southeast portion. No important temperature changes. Low tonight 70 to 78. High Thursday 90 to 102.

West of the Pecos: Partly cloudy today and Thursday. Scattered thundershowers this afternoon. Few isolated thundershowers tonight and Thursday. No important temperature changes. Low tonight 65 to 80. High Thursday 92 to 106.

Fire Victim Has Kin Here

Jake Thompson, 45, the nephew of W. R. Pate of Snyder, died in a fire at the Hilton Hotel in Plainview early this morning, according to information received here today.

Thompson was the only person who died in the blaze, although 30 guests on the 7th and 8th stories were forced to evacuate the premises. He apparently was overcome by smoke in his room.

Other survivors include two sisters, Mrs. Ruby Scott, Grand Prairie, and Mrs. Opal McMullan, Santa Cruz, Calif.; and a brother, Maurice Thompson, Corona, N. Mex.

The funeral probably will be held at Blackwell, where Thompson was raised, according to relatives.

Dies In Collision

BELTON, Tex. (AP)—A collision of two cars about 1:30 a.m. today killed Judy Mae Bradford of (930 Fanlin Loop) Temple. The accident happened four miles west of here on Texas 190.

Officials Studying Price Boost By Inland Steel Co.

WASHINGTON (AP) — Inland Steel Co. of Chicago boosted its prices for strip and sheet metal by $2 to $3 a ton Tuesday and top White House officials immediately huddled to study the situation.

Gardner Ackley, chairman of President Johnson's Council of Economic Advisers, summoned other officials for a strategy sesson shortly after Inland's announcement — which apparently caught the administration by surprise.

Asked later about the meeting, Ackley said the council is "studying" the situation but did not comment further.

Inland Chairman Joseph L. Block announced the price increase — described by company officials as moderate" — at the end of the business day. It was not immediately clear whether other big steel producers would follow Inland's lead.

In New York, U.S. Steel Corp., the No. 1 producer, declined comment, and Bethlehem Steel Corp., second ranked, said it was studying the situation.

Block, asked if Inland would roll back its price increase if other firms didn't follow suit, said, "We will have to."

Sheet and strip metal account for roughly 30 per cent of the industry's total output. If other firms match Inland's increase, it would amount to the widest industry boost since 1963.

Earlier this year Inland became involved in a major clash between the industry and the Johnson administration prompted by Bethlehem Steel Corp.'s New Year's Eve announcement of a $5-a-ton increase for structured steel.

Inland went along with the boost a few days later but after U.S. Steel — under heavy administration pressure — announced only a $2.74 ncrease, both Inland and Bethlehem backed down. The compromise, described by Johnson as within his wage-price guidelines, set off a stock market surge.

Inland played a different role in the 1962 steel industry battle with the John F. Kennedy administration when it refused to follow a general price increase initiated by U.S. Steel — the No. 1 producer. Kennedy forced the industry to rescind its price hikes.

Tuesday the company specifically raised its price on prime grade hot rolled sheets and strips from $5.30 a hundred pounds to $5.45. Prime grade cold rolled strips were similarly boosted 15 cents to $6.67½ a hundred pounds. Secondary grades were raised 10 cents.

CRMWD To Seek Better Bond Rating

Officials from the Colorado River Municipal Water District will make a trip to New York Aug. 18 in an effort to secure a higher rating for the district's bonds.

Currently the district holds a BAA rating on its issues, virtually the same as it has enjoyed since it began its operating history in 1951. With an outstanding record of pre-payment as well as expanded operations, Charles Perry, Odessa, president, is hopeful that Moody's and Standard and Poore will consider upping the district's bond standing. A new 60-year contract to furnish water to Midland should add strength to the district's rating, Perry and other board members have contended.

Perry will head the CRMWD group in presenting the case, and he will be assisted by O. H. Ivie, Big Spring, general manager, and S. W. Freese, Fort Worth, consulting engineer, as well as one director from each of the member cities.

Reason for pressing for an upgrading of the rating at this time is that possibly within a month or more the CRMWD may be offering a $30,000,000 issue of revenue bonds for sale to finance a lake project at Robert Lee, together with pump stations and pipelines.

U. S. To Pull Six Units From France

WASHINGTON (AP) — The United States will pull out its six Air Force reconnaissance squadrons, now based in France, beginning this month, the Pentagon said today.

A Defense Department announcement said three of the six squadrons will be moved to bases in Britain, a fourth will be inactivated, "as was previously scheduled," and the other two will be returned to the United States.

The withdrawal is a continuation of American moves required by French withdrawal from the NATO military structure.

Santa Fe Rewards Volunteer Helper

Who says it doesn't pay to be helpful?

Just ask John Benitez, 1902 Avenue I, who has just received from the Santa Fe Railroad a $50 check for taking time to report a washed out track at the Twenty-sixth Street crossing at the east edge of Snyder. He'll tell you that it certainly pays to be alert as well as helpful.

At 6:55 a.m. June 18, Benitez reported to the Santa Fe operator on duty at the Santa Fe Passenger station that there was some washed out track. Maintenance forces were immediately called to make necessary repairs.

The quick report by Benitez prevented a possible derailment of a passenger train that was due in the area in a short time.

Santa Fe was also quick in seeing that the matter didn't go unnoticed, and on the combined efforts of L. C. Ochsner, Santa Fe Agent at Snyder and J. P. Spears, division superintendent at Slaton, Benitez was rewarded.

Benitez is the father of four children and is employed by the Snyder Sand and Gravel Company. He was a former employe of the Santa Fe from February 1950 until 1961 at which time he resigned.

Benitez's father is a retired Santa Fe section laborer living in Snyder. He retired in 1961 after a 35 year stint in the maintenance department.

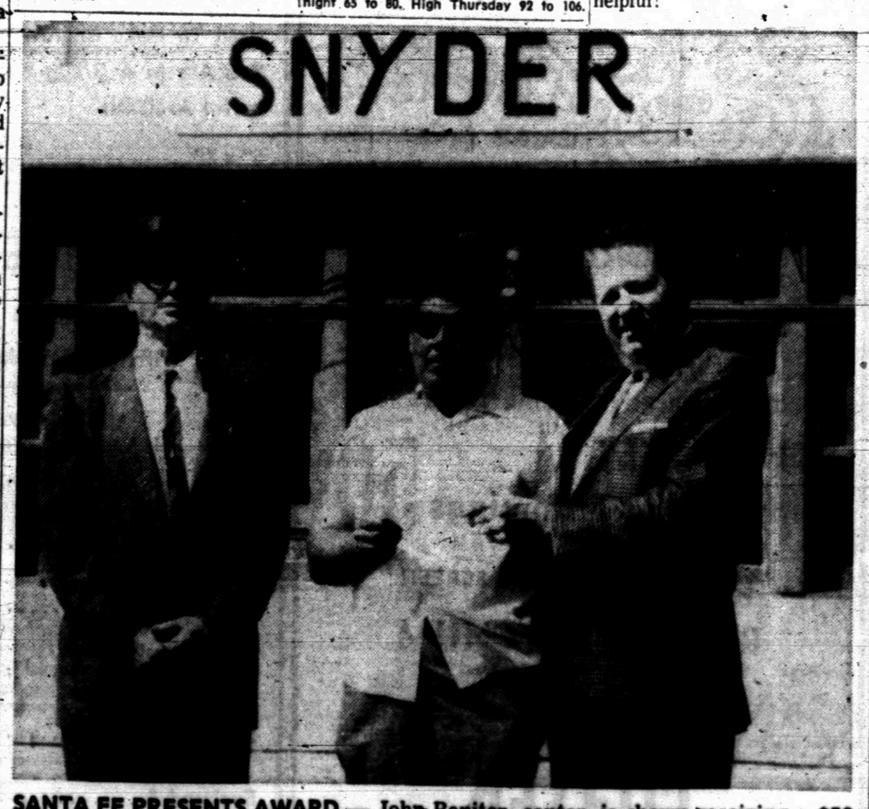

SANTA FE PRESENTS AWARD — John Benitez, center, is shown receiving a $50 check from J. P. Spears, division superintendent from Slaton, for warning the Santa Fe railroad of a washout. The action prevented a possible derailment. Also shown, left, is L. C. Ochsner, Santa Fe agent at Snyder. Benitez is a former employe of the Santa Fe.

Report Nigerians Executed By Rebels

LAGOS, Nigeria (AP) — Nigerian sources say rebels in Ibadan have executed Maj. Gen. Johnson Aguiyi-Ironsi, Nigeria's military junta chief, and Lt. Col. Adekunle Fajuyi, military governor of the western region. The reports could not be confirmed.

The informants said Ironsi, who took over after a military coup in January, and Fajuyi were slain Friday. Ironsi was reported in Ibanan when northern rebels rose up last Thursday and Friday.

News censorship was in force.

Erratic Rains Logged In Area

Erratic rains returned to Scurry County area late Tuesday, dumping most of their moisture in the northwest part of the county.

Rainfall ranging from half an inch to 3.50 inches was reported in the Fluvanna area. However, the pattern was spotted.

The heavy showers occurred on the Deep Creek watershed and that stream was flowing briskly through Snyder this morning.

The official gauge in Snyder had logged .16 of an inch more rainfall during the day Tuesday, making a total of .95 inch here for the spell.

Heavy rains also fell in Fisher County to the east. A fall of 2.25 inches was reported around Rotan.

Meanwhile a weak cool front which kicked off the showers had moved southward, taking showers to east and south Texas area. Harleton, a hamlet northwest of Marshall, had 2.16 inches of rain this morning.

Temperatures continued lower over most areas of the state following a prolonged heat wave.

The high in Snyder yesterday was a mild 88 degrees and the mercury dipped to a low of 68 during the night. A warmup was expected by Thursday in the Snyder area as skies cleared behind the cool front.

Dear Abby...

By ABIGAIL VAN BUREN

DEAR ABBY: In 1955 I married Bob (not his real name) in the Catholic church. I was born a Catholic and Bob was a convert. We had two boys. For reasons which I shall not go into, we were divorced in 1961. I then married Bill (also not his real name) at a civil ceremony by a justice of the peace, but we lived together only seven months and were divorced. Bob has started to come around again.

We have a lot to talk about because of the boys, etc. so sometimes he stays all night, or for the week-end. The neighbors' mouths are going a mile a minute. Since our religion does not recognize divorce, we are still married in the eyes of the church. Right? So, are we doing anything wrong?

TALKED ABOUT

DEAR TALKED ABOUT: It's not the "eyes of the church" you are concerned about—it's the mouths of your neighbors. Talk to your priest. He will tell you what's wrong with using your religion to suit your own convenience.

• • •

DEAR ABBY: Can you tell me how to get rid of a telephone pest? This woman calls me every night when I get home from work because she wants someone to talk to besides her three-year-old son. (She's a divorcee.) She has no hobbies or outside interests. Her only friend moved out of town last year, and she has cultivated no new ones. I am her only "interest" and she bores me to death with her small talk.

I finally had to ask her to please quit calling me at work, so now she catches me at home in the evenings. Once she gets me on the line I can't get away from her. I have run out of excuses. Lately I have quit answering my telephone when I think it's her. Surely there must be a better way.

TRAPPED

DEAR TRAPPED: There is. TELL her to quit calling you at home, too.

• • •

DEAR ABBY: Recently my mother had an operation and after it was over, the surgeon came out to the waiting room to let me know the results.

Two of my lady friends were waiting with me and they stood up when the doctor came into the room. I did not think it was necessary for a lady to stand up when a doctor entered the room. Is it?

S. F.

DEAR S. F.: A lady stands up when a gentleman enters the room only out of respect to his age or position. (A high ranking clergyman or government official rates this courtesy.) The ladies should have remained seated.

• • •

DEAR ABBY: I also used to be disgusted with the women I'd see on the street with their hair all rolled up in curlers. But after reading that letter in your column from the young wife who said it was more important for her hair to look nice for her husband when he came home in the evening, than for the mailman, grocer, and the man on the street, I changed my mind. Thanks for printing it.

NO LONGER DISGUSTED

• • •

Troubled? Write to Abby, Box 69700, Los Angeles, Cal. 90069. For a personal reply, inclose a stamped, self-addressed envelope.

• • •

For Abby's booklet, "How to Have a Lovely Wedding," send $1.00 to Abby, Box 69700, Los Angeles, Cal. 90069.

Early Parley Of Western Leaders Seen

WASHINGTON (AP) — A supposedly-routine White House ceremony produced hints today of an early conference bringing together President Johnson and the leaders of other Western Hemisphere nations.

To mark the opening of a direct underseas telephone cable between Venezuela and the United States, Johnson exchanged brief telephone greetings with President Raul Leoni of that country.

It was Leoni who provided the clue to plans for a top-level hemisphere conference.

"It is a great pleasure for me, Mr. President," Leoni said, "to hold this brief conversation which I hope to resume personally during the forthcoming Conference of American Presidents."

Johnson made no direct mention of the conference, but told Leoni, "I look forward to meeting you personally in the near future."

During his April visit to Mexico City, Johnson endorsed the idea of a hemisphere meeting bringing together the presidents of all American nations except Communist Cuba.

He emphasized at the time that careful preparations would have to be made, and aides indicated the conference might not be held until mid-1967.

Leoni's cryptic reference suggested that a hemisphere conference could come much sooner, as did Johnson's statement that he looks forward to meeting Leoni "in the near future."

Jack Palance In Automobile Mishap

HOLLYWOOD (AP) — Actor Jack Palance, behind the wheel of his foreign-make sedan, collided with another car at an intersection late Tuesday night, police report.

Officers said the actor may have suffered rib fractures. No one else was injured. Spokesmen at Queen of Angels Hospital, where Palance was taken, said the actor was in good condition.

Palance, 46, starred in the television series "Greatest Show on Earth." His films include "Shane," and "The Big Knife." He recently completed "The Professionals."

Triplets Enrolled At Texas A&M

COLLEGE STATION (AP) — Professors at Texas A&M University will be seeing triple this fall.

The reason is three Houston freshmen. They are 18-year old triplet sons of Mr. and Mrs. Stephen W. Gurasich Sr.

All three are winners of 4-year Opportunity Award scholarships to Aggieland. Each will receive $250 yearly.

Stephen William Jr., and William George will study business administration. John Francis plans to pursue industrial engineering.

Federal Building Due More Remodeling

BEAUMONT (AP) — The Federal Building here, with $2.5 million in remodeling completed, is in for more work.

Plans call for $33,600 in alterations to place Internal Revenue Service offices all in one section of the building.

THE SNYDER DAILY NEWS

Published Sunday morning and each evening except Saturday by the Feather Printing and Publishing Co., Inc., at Snyder, Texas 79549.

Entered as second-class matter at the Post Office at Snyder, Texas.

SUBSCRIPTION RATES: By carrier in Snyder 35 cents per week, $1.50 per month. By mail in Scurry and adjoining Counties, one year $9.95. Balance of Texas one year $12.50. All other States $15.00.

MEMBER OF THE ASSOCIATED PRESS.

The Associated Press is exclusively entitled to use for republication all news dispatches in this newspaper, also local news published herein. All rights reserved for republication of special dispatches.

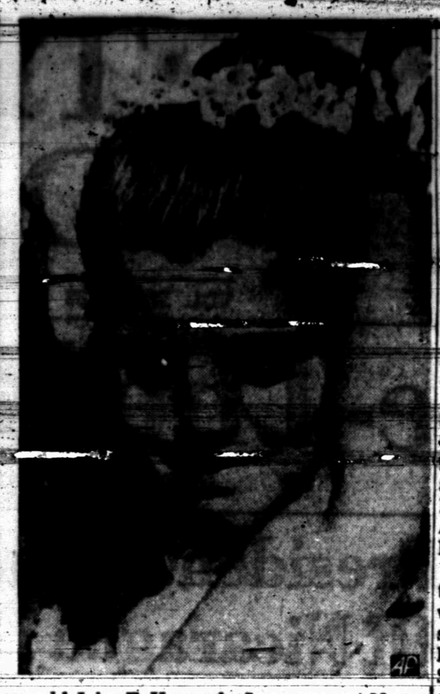

MEMBERS OF THE WEDDING — Five-year-old John F. Kennedy Jr., a page at Newport, R.I., wedding of Janet Auchincloss and Lewis F. Rutherford, lets out shout after tussling with another page, losing his cummerbund, and pulling out his shirttails. His sister, Caroline, nine, wears quizzical expression after serving as flower girl. She leans on arm of a governess. (AP Wirephoto)

No Spy Record Of Earhart In Files

By BOB HORTON

WASHINGTON (AP) — The Navy said today investigative files failed to substantiate a published report that avatrix Ameiia Earhart was on a U.S. spy mission when she vanished in 1937.

The official statement was a belated response to a story published late last month by the Napa, Calif., Register.

The newspaper said a private six-year investigation revealed that Miss Earhart and her navgator, Fired Noonan, fell captives of the Japanese after their plane was forced down in the Marshall Islands while the pair was seeking informaton and photographs of Japanese-held islands in the Pacific.

After being taken prisoner, the newspaper said, Miss Earhart and Noonan were moved to Saipan where the aviatrix died and the navigator was beheaded.

The paper said its story was based on classified files of the Navy and State Department, and interviews with "literally hundreds of persons" including natives who saw Miss Earhart.

The Navy said a review of naval investigative service files contained no information to substantiate allegations that Miss Earhart 'was or had been engaged in any type of espionage activity for the U.S. government."

The State Department said at the time the story was published it had no information Miss Earhart was on a spy mission.

The Navy said the files do reflect that a thorough naval search was conducted for Miss Earhart and Noonan at the time.

Family Of 5 Found Slain

MILPITAS, Calif. (AP) — A neighbor, investigating why a child did not appear for Bible class, found the bodies of an entire family of five Tuesday. All had been killed with a single rifle.

Police Chief Jim Murray called the deaths murder and suicide. Mrs. Jeanette Euart, 32, he said, shot her husband, Kent, 45, and their three children — Denise, 8; Eric, 7; and Randy, 5. The woman had been a mental patient, the chief added.

Daniel Dwelle, who found the bodies 11 hours after the shooting, saw Mrs. Euart's body through a glass door at the rear of the Euart home.

The family was missed when Mrs. Dwelle went to pick up one Euart child for a morning Bible class. When Dwelle returned home from work, his wife told him of her unanswered knock at the door and he investigated.

Eisenhower Flies Home From Hospital

WASHINGTON (AP) — Former President Dwight D. Eisenhower flew home to Gettysburg, Pa., today after more than a week at Walter Reed Army Hospital for a checkup described as routine.

There was no immediate new report on his condition.

Eisenhower suffered a major heart attack in 1955 and another last fall. He has undergone periodical heart checks since the first seizure.

Last May Eisenhower spent three weeks in Walter Reed for arthritis treatment. Last Thursday doctors at the hospital reported there had been "a very marked improvement" in that condition.

Eisenhower entered the hospital July 25 for the tests just concluded.

Move Means More Funds

WASHINGTON (AP) — Sen. Ralph Yarborough has announced that the Senate subcommittee on education has taken action that will mean almost $14 million in additional funds for Texas public schools.

The subcommittee, of which Yarborough is a member, restored provisions to the impacted areas school aid program, resulting in funds for Texas being increased from under $9 million to more than $22 million.

"It is only fair that the federal government assist in easing the tax burden for support of schools which has been caused by federal activity," Yarborough said.

Beaumont Man Heads Contractors

BEAUMONT (AP) — T. Robert Theall of Beaumont has been named executive secretary of the Constructors Association of the Sabine Area, a bargaining agent for industrial contractors in this area.

He succeeds L. B. Gough.

FYF Delays Its Session

FLUVANNA — Fluvanna Young Farmers will delay their August meeting so that members may attend the annual meeting of Midwest Electric Cooperative at Roby on Thursday evening.

A new day for the Young Farmers meeting will be scheduled for some time next week.

All members of the Fluvanna Young Farmers Chapter also are members of Midwest Electric Cooperative, and they have been urged to attend the cooperative's annual meeting at which time directors will be elected.

A barbecue dinner will be served at the cooperative meeting at 5 p.m. Thursday at the Roby Rodeo grounds. The Rev. Leon Hill of Amarillo will be the guest speaker.

Podgorny Re-Elected By Unanimous Vote

MOSCOW (AP) — Nikolai V. Podgorny was re-elected president of the Soviet Union today by the Supreme Soviet, or Parliament.

The unanimous vote was a formality. The Parliament, elected June 12, reappointed Alexei N. Kosygin as premier Tuesday. Neither man was named to a fixed term.

Both were nominated to continue in office by Leonid I. Brezhnev, general secretary of the Soviet Communist party. Both, like Brezhnev, are members of the party's 11-man politburo, its top organ.

Ambulance Service

BOLGER FUNERAL HOME

Dial HI 3-3533

AUTO INSURANCE

From Old Line Companies!

We Can Fill All Your Insurance Needs

Hugh Boren & Son

INSURANCE AGENCY

N. W. Cor. Sq. Phone HI 3-3555

Williams Is Easy Election Victor

By The Associated Press

Former Governor G. Mennen Williams, a strong supporter of President Johnson's Viet Nam policies, stormed to a big victory Tuesday over Detroit Mayor Jerome Cavanagh for Michigan's Democratic U.S. Senatorial nomination.

In other top primaries, State Sen. Don Samuelson upset Idaho Gov. Robert E. Smylie in his bid for the Republican gubernatorial renomination and Sen. James B. Pearson and Gov. William H. Avery won renomination in the Kansas Republican primary.

Williams, 55, who served six terms as Michigan's governor, was endorsed by most of the state's powerful union leaders. His November opponent will be Sen. Robert Griffin, who was unopposed in the Republican primary.

Williams, who visited all of the state's 83 counties during the bitter campaign, jumped into an early lead over the Detroit mayor and pulled steadily ahead. Sharpest issue of their race, which attracted national attention, was the administration's war policy: Cavanagh opposed escalation and called for greater U.S. nonmilitary efforts in Viet Nam.

After Cavanagh's defeat, Republican Griffin went to his headquarters in an attempt to seek support for the race against Williams. But the senator was unabale to see the mayor.

Williams told Cavanagh he and "all his supporters" were welcome "to join with us in the job that has to be done."

Idaho's Samuelson, who piled up steady pluralities in most of the state's 44 counties, was backed by the party's more conservative elements in his race against Smylie.

TODAY'S MARKETS

STOCK AVERAGES
Compiled by The Associated Press

	Indust	Rails	Util	60 Stocks
Previous day	437.3	165.9	142.6	301.8
Week ago	449.0	168.9	145.8	309.0
Month ago	468.1	175.7	149.0	320.8
Year ago	477.7	166.4	149.4	328.4

CHICAGO (AP)—Butter prices ½ lower; 93 score AA 70½; 92 A 70½; 90 B 69½; 89 C 67½.

Eggs unchanged to ½ lower; 70 percent or better grade A whites 41½; mixed 41½; medium 34; standards 34.

NEW YORK (AP)—Noon cotton bids: October 22.25, December 22.25 and March 22.25.

AUSTIN (AP)—Poultry: South Texas, steady. Supplies about balanced. Demand fair to good. Ready-to-cook demand improving. Movement normal. Prices 3-5½ lbs. 16-20.

FORT WORTH (AP)—Cattle 650; calves 150. High-good slaughter steers 24.50; mixed 2-4 commercial cows 16.00-17.50; canner and cutter 14.50-16.00; standard and good slaughter calves 23.00-23.50; good and choice feeder steers 24.00-26.00; good and choice feeder heifers 22.00-23.50; good and choice steer calves 26.00-27.50; choice heifer calves 24.75.

Hogs 150; barrows and gilts, one lifter U 1 and 2, 25.75; bulk mixed 1-3, 24.00-25.50; few head 2 and 3, 21.00-22.00; some 1 and 2, 22.00-23.50.

Sheep 250; few mixed good and choice slaughter spring lambs 19.00-20.00; good and choice shorn spring lambs mostly 2 pelts 19.00; utility and good shorn ewes 6.00-7.00; few head spring feeder lambs 16.00-17.50; few solid mouth breeding ewes 8.00. Shorn hair goats 5.75.

Steel News Puts Market In A Rally

NEW YORK (AP) — The stock market rallied today on news of a steel price increase. Trading was fairly active early this afternoon.

Steels were sparked by Inland's price boost of 2.1 per cent for some widely used steel products. Buying spread to many other groups, including autos, oils, airlines, aerospace issues, electronics, photographic stocks, office equipments, rails, chemicals and electrical equipments.

Some of the higher-priced, more volatile issues spurted several points. The gains ranged from fractions to 1 or 2 points for most leading issues.

The Associated Press average of 60 stocks at noon was up 2.1 at 303.9 with industrials up 3.7, rails up .8 and utilities up .8.

The Dow Jones industrial average at noon was up 8.13 at 840.70.

Inland Steel (ex dividend) rose a point or more as did Jones Laughlin. Gains of other steels were fractional.

Xerox climbed nearly 7 points. Polaroid, recommended for its earnings performance, gained more than 4 and approached its high for the year.

Gains of about 2 were made by IBM, Du Pont, United Aircraft, Eastern Air Lines, Zenith, U.S. Rubber, Boeing and Douglas Aircraft.

Two Vehicles In Mishap Tuesday

A motor vehicle accident in the 4400 block of Avenue S involving considerable damage was investigated by City Police at 8:45 p.m. Tuesday.

Drivers of the two vehicles were identified as George Albert Wortham, 305 Thirty-fifth Street, and Marshal A. Gleghorn, Fluvanna. Damage to Gleghorn's car was set at $650, and damage to the other vehicle was estimated at $400.

Abducted Girl Found Safe

DANVILLE, Ill. (AP) — A 12-year-old girl, held for 15 hours by a beer-drinking abductor, was found today, apparently unharmed, on a country road about two miles from her rural home.

Sheriff's deputies found Betty Farrell huddled for warmth on the steps of an abandoned country store near the town of Belgium, about five miles south of Danville.

The girl said that the man, who had picked her up late Tuesday afternoon while she was at play with three other girls, had let her out of his car when it broke down.

She said they had driven around all night "then the car broke down."

Betty told the sheriff she walked along the country road until she came to the store, then sat down, too tired to continue.

Sheriff Jack Clark of Vermilion County would not permit questioning of the girl, but took her to St. Elizabeth's Hospital in Danville for examination.

Mounting Repair Bills?

Switch to Dependable Carrier Air Conditioning

A-1 Electronics

2401 Ave. T

Phone HI 3-7635

$95.00

TIGER THEATRE & CAFETERIA

POOR-BOY NITE

ADM. 35c

Little Poor-Boys - FREE

THE POOR BOY SPECIAL TONITE IS

FISH BASKET With All the Trimmings 50c

TONITE ONLY ON THE SCREEN

ROBERT MITCHUM

IN

MISTER MOSES

Shake hands with L.S.Green

Lucky Strike Green.
The fine tobacco cigarette with menthol.

Product of The American Tobacco Company ©A.T.Co.

Original Glossy Print Of

LOCAL PICTURES

Of Groups, Etc.
That Are Printed In
The Snyder Daily News
Will Be Available At
The Classified Desk

For 50c

This Price Is For The Picture That Has Been Used To Make Engraving For Publication . . . If You Are In A Group Picture And Original Glossy Is Not Available

5" x 7" Glossy Each $1.00

Additional Pictures Can Be Ordered

Within Two Weeks After Publication

Use This Order Blank For If You Wish Prints, Please Order Additional Prints:

Name .....

Address .....

Date Picture Appeared .....

Subjects .....

Enclosed $ ..... For ..... Pictures

Phone No. .....

You Will Be Called When Picture Is Ready

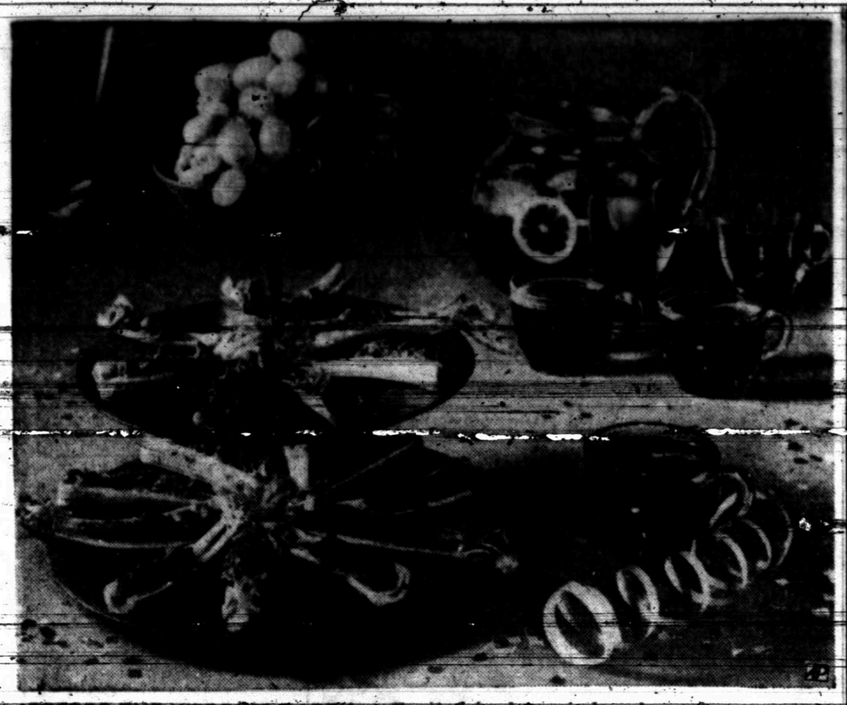

BEFORE THE WEDDING PARTY — Fruited iced tea and such snacks as stuffed celery are fine informal fare.

WOMEN

Girls Unit Receive Awards

The Scurry County Junior Girls Unit No. 8231 held a regular business meeting Monday evening with President Linda Coy presiding.

The unit counselor, Mrs. Sowell presented the president with three awards that she had brought back from the Department Convention held at Houston. The department awarded the unit for being the first unit organized for the 1965-66, and for being 100 percent in honor roll acquirements and helping with Buddy Poppy sales.

Mrs. Sowell also presented an award to Mr. H. D. Coy for his outstanding service to the junior girls unit, and a framed certificate to Snyder Daily News and to Mrs. Dillard Pope for their outstanding service rendered to the unit in the field in publicity.

A report was given on the unit's recent trip to Six Flags. The girls spent from Monday through Wednesday. Those making the trip were Linda Coy, Janice Collum, Ginger Norris, Cathey Spivey and Linda Sowell. They were accompanied by Mrs. Sowell and Mrs. Coy.

China Grove News

By MRS. N. F. HALL

Pete White was in Lubbock recently.

Weekend guests in the N. F. Hall home were Mr. and Mrs. Johnny Don Hall and children of Amarillo, Mr. and Mrs. R. L. Hall and children of Snyder, Mrs. Tommy Jones of Dallas, Hollis Mize Sr. and Mrs. Pete White.

Mr. and Mrs. Tommy Jones of Dallas spent the weekend with her parents, Mr. and Mrs. Pete White and Rayburn. Mr. Jones returned home Sunday afternoon. Mrs. Jones remained for a week visit with her parents.

Mr. and Mrs. Bobby Wilson and son of Midland visited her parents, Mr. and Mrs. Eunice Goodlet and family over the weekend.

R. L. Hall, Billy Adams and Rayburn White were in Big Spring on Wednesday.

The Dunn Canasta Club met at its regular time Thursday afternoon. Mrs. Maudie Smith was hostess anad served ice cream and punch.

Pete White and son Rayburn were in Abilene Friday.

Darrell Mize and Billy Adams were in Fort Worth and Dallas over the weekend.

Mr. and Mrs. Hollis Mize Jr. were dinner guests of Mr. and Mrs. Charles Ray Watlington of Roscoe Saturday night.

Zesty Cream And Blue Topping

1 cup heavy cream
¼ cup horseradish
¼ cup crumbled American blue cheese

Whip cream until stiff. Blend in horseradish and room temperature American blue cheese. Chill until serving time.

Candy Trick

To crush Clark candy bars evenly, break up candy bars into large pieces. Put candy in a plastic bag and roll with rolling pin to desired fineness.

Mint Sundae

Stir crushed After Dinner Mints into chocolate sauce for topping chocolate ice cream for a Double - Chocolate Mint Sundae.

Way Family Has Reunion

The Way reunion was held July 30-31 at the Union community center with 129 persons registering. Leo Cloud of Odessa was acting president.

Weldon Way of Plainview is the new president and Carroll Davis of Roscoe was named vice president. The next reunion will also be held at the Union community center the last weekend in July.

Those registering were: Mrs. Bessie Bowen, Austin; Mr. and Mrs. J. W. Way, Mr. and Mrs. R. R. Way, Mr. and Mrs. Kenneth Way ,and girls, Mr. and Mrs. Kenneth Wooley and girls, Mr. and Mrs. Walter Morgan and Jerry, Mr. and Mrs. Wallace Morgan and family, Mr. and Mrs. Travis Morgan and boys of Kerrville;

Also Mrs. Barbara Blandin and boys, Mr. and Mrs. Dick Way, Mr. and Mrs. Billy Way and boys of Center Point; Mr. Delwin Way and son of Mount Pleasant; Mr. and Mrs. Charles Kirkland of Dallas; Mr. and Mrs. Ted Way of Weatherford; Mrs. Gertie Leeper and Ruby Johnston, Fort Worth;

Mr. and Mrs. G. W. Alexander, Cisco; Jack Sanders, Weinert; Mr. and Mrs. Vernon Cloud and Janet, Goldsmith; Mr. and Mrs. Leo Cloud and family, Mr. and Mrs. Mickey Way and baby, Odessa; Mr. and Mrs. Andrew Way, Big Spring; Mrs. Estelle Stube, Peoria, Ill.; Mr. and Mrs. Troy Hill, Mr. and Mrs. Tommy Gummett and baby, Amarillo;

Mr. and Mrs. Weldon Way, Plainview; Mr. and Mrs. Odis Shipp and girls, Mr. and Mrs. Melvin Way, Mr. and Mrs. O. T. Sanders and family, Mr. C. C. Harris, Lubbock; Mr. Maurice Way, Midland; Mr. and Mrs. J. S. Sanders, Mr. and Mrs. Peyton Griffith, Mrs. Glenda Williams and children, Linda Williams, Mr. and Mrs. Ronnie Way and family, Mr. and Mrs. Kenneth Hopson and family of Sweetwater, Mr. and Mrs. Denver Way, Mr. and Mrs. Denver Way Jr., of Oklahoma City, Okla.; Mrs. Neomi Heurman and boys of Conroe.

Those from Snyder present were: Jimmy Way, Mr. and Mrs. Arthur Way, Mrs. Pearl Harris, Mr. and Mrs. Oren Bell and Allen, Mr. and Mrs. Jimmy Banks and girls, Linda and Greg Lewallen, and Mr. and Mrs. P. A. Ware.

Hot Blue Cheese Topping

1 cup butter
¼ cup crumbled American blue cheese
¼ teaspoon hot pepper sauce
1 tablespoon steak sauce

Blend ingredients well. Store in refrigerator until serving time. Serve on hot steak.

Experiment!

When blue cheese was first produced in this country, its use was confined primarily to salads, or it was served as wedges with crackers or fruit. Today, however, homemakers have found countless uses for the mellow cheese. Here are just a few: soups and soup garnishes, egg dishes, casseroles, souffles, omelets and rabbits, entrees with meat, poultry and fish, sauces of all kinds, vegetables dishes, all types of sandwiches and desserts.

Explanation For Last Stand

THE BATTLE OF THE LITTLE BIGHORN. By Mari Sandoz.

Considering the number of men engaged, no battle in American history has attracted more attention than 'Custer's Last Fight" on the Little Bighorn River of Montana in 1876. Historians and novelists alike have found it a fruitful field and sometimes the fact and fiction intermingled so that it was hard to tell one from the other. Dealers of legend had a free hand particularly because no man survived among those who rode with George Armstrong Custer.

"The Battle of the Little Bighorn" is a legacy from Mari Sandoz, who died on March 10, 1966. It comes as an appropriate commemoration of the battle's 90th anniversary (June 25).

In a way, Miss Sandoz has given the story a daring treatment. The book is straight narrative, so vivid that the reader can smell the powder smoke, feel the dusty heat, hear the war - whoops of the massed Sioux and Cheyennes. The unique feature is that she deals not with controversy—for example, the disputes over Major Reno's conduct and the subsequent court of inquiry (which exonerated him) are not mentioned. This is simply what Miss Sandoz believes happened; there is no clutter of footnotes and only a modest bibliography.

There never can be a positive explanation why Custer, facing an overwhelming host of Indians' divided his 7th Cavalry into three units and, with unfathomable foolhardiness, took his command to the attack against odds of eight or 10 to one. Miss Sandoz offers a new viewpoint —new at least, to this reviewer —and it makes a great amount of sense.

Her explanation is political ambition. The battle was fought on the eve of the Democratic convention at St. Louis, and the party was casting about for a likely candidate. If a courier could bring news of a great victory over the Sioux, might not the victor stampede the convention? Given Custer's ego, liking for the flamboyant gesture, his desire to retrieve a shattered reputation, the explanation is logical. As the author says, "Custer was very well aware that no one voted against a national hero."

Soft-shell crabs may be grilled over that charcoal fire. Roll the crabs in melted butter and then in seasoned flour and grill in a hinged wire toaster.

WAKE UP RARIN' TO GO

Without Nagging Backache

Now! You can often get the fast relief you need from nagging backache, headache and muscular aches and pains that may cause restless nights and miserable tired-out feelings. When these discomforts come on with over-exertion or stress and strain you want relief — want it fast! Doan's Pills by their speedy pain-relieving action work promptly to ease torment of nagging backache, headache and muscular aches and pains.

Also, when mild bladder irritation follows unwise eating or drinking—often setting up a restless, uncomfortable feeling—Doan's Pills work in two ways for comforting relief: 1) their soothing effect on bladder irritation; 2) Doan's mild diuretic action through the kidneys tending to increase output of the 15 miles of kidney tubes.

Enjoy a good night's sleep and the same happy relief millions have for over 60 years. For convenience ask for Doan's large size. Get Doan's Pills today!

STOP SHOP AND SAVE

SUMMER CLEARANCE!

Highland Shopping Center
Phone HI 3-3402

AT Roe's FURNITURE & APPLIANCES

GENERAL ELECTRIC
APPLIANCES

G.E. FREEZER $179.95

G.E. WASHER $158.88 With Trade

15 Ft. Chest Type G.E. FREEZER $189.95

G.E. Automatic CLOTHES DRYER $99.95

G.E. 14 Ft. 2 Door Automatic REFRIGERATOR $249.95 With Trade

G.E. 30" ELECTRIC RANGE $169.95 With Trade

ZENITH
TV, STEREO AND RADIO

X2326W

Zenith 23" CONSOLE T.V. As Low $239.95 With Trade

lightweight ... less than a foot high!

12" Zenith PORTABLE T.V. Only $99.95

19" Zenith PORTABLE T.V. $139.95 Mod. N.3000C With Trade

Zenith STEREO Walnut Cabinet $189.95 Completely Automatic

Zenith Table Model RADIOS $14.95 Up

Zenith Portable STEREO RECORD PLAYERS $69.95 Up

FURNITURE

ONLY $199.95 TELL CITY SOFA SOLID HARD ROCK MAPLE

BEDDING

FIRM GOLDEN CLASSIC

- Button-free surface
- Edge Gard® construction
- Duro-Flange keeps top smooth
- Decorator print cover

$69.95 PER SET

SEALY MATTRESS & BOX SPRING

Sealy Sleeper SOFAS $189.95 Up Makes Into A Full Size Bed

Unfinished STUDENT DESKS $21.95 Finish To Match Your Room Decor

Sealy Twin Bed ENSEMBLE $79.95 Up Includes Mattress, Box Spring, Frames and Headboard

Sealy King Size Mattress & Springs $139.95 Up 76x80 Mattress Two Foundations

One Group CHAIRS, END TABLES TABLE LAMPS and POLE LAMPS ⅓ Off

¼ OFF ALL LAMPS, PICTURES, PLAQUES, MIRRORS, BED SPREADS, PILLOWS and FURNITURE ACCESSORIES!

MATTRESS & BOX SPRINGS As Low As $49.95 Per Set

PATIO — LAWN AND GARDEN

PATIO CHAIRS $4.95 Up Molded Plastic

REDWOOD CHAIRS Reg. 16.95 $6.95 Weather Damaged

Cast Iron LAWN FURNITURE ¼ Off

WATER HOSE, SPRINKLERS & HAND TOOLS 20% Off

REDWOOD LOUNGER $29.95 Padded Cushions

ALL STEEL GLIDER $27.95 3 Passenger

CHARCOAL GRILL 20% Off

ICE CREAM FREEZERS 20% Off

Redwood Camp STOOLS $1.98 Each

All Steel LAWN CHAIRS $10.95

MINI-CUBE ICE TRAYS REG. $2.49 NOW ONLY 88¢

KNOCKING THE 'H' OUT OF IT!

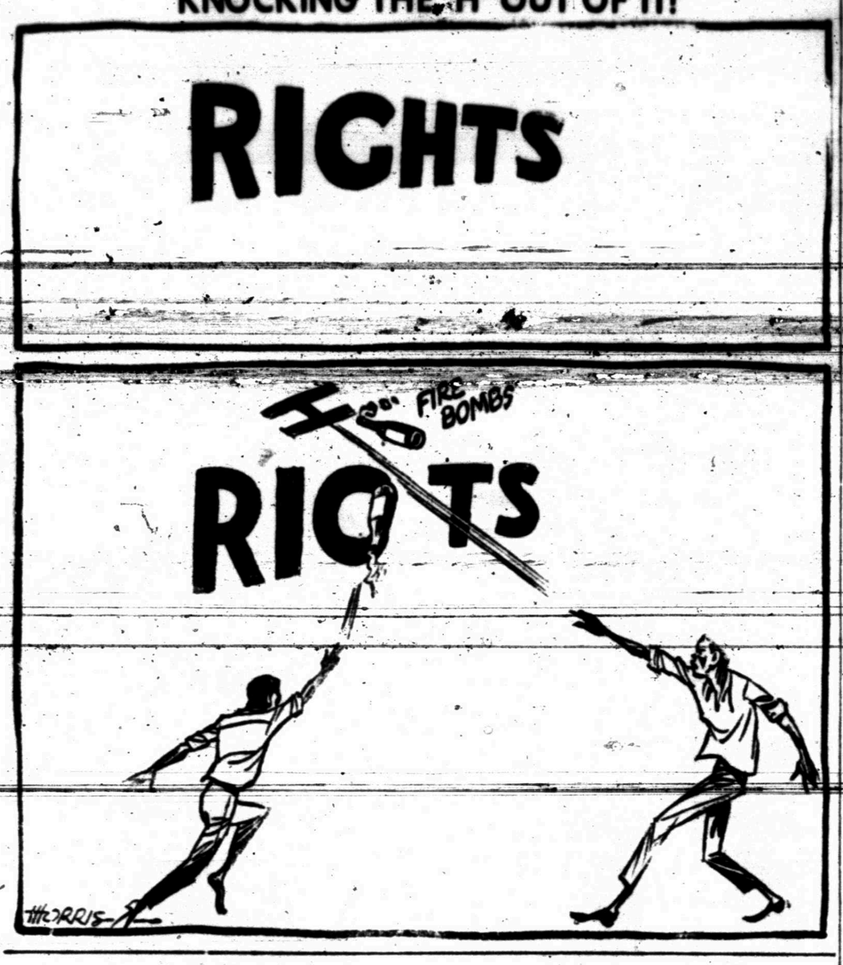

Pressures Still May Keep Gun Control Bill On Shelf

By JAMES MARLOW
AP News Analyst

WASHINGTON (AP) — For years bills to put some kind of federal curbs on the sale of firearms, even though the proposed curbs were mild, have kicked around in Congress without final action.

Now the slaughter at Austin, Tex. — where an ex-Marine, Charles Joseph Whitman, killed 15 people and wounded 31 before he was shot to death by police — has aroused new interest in the legislation.

But the pressures against it in the past have been strong and prevailed and may prevail again once the shock of these latest killings has passed.

Three months before President John F. Kennedy was assassinated by Lee Harvey Oswald in 1963, using a rifle bought by mail order, a firearms-curb bill was offered in Congress.

It got a lot of attention after Kennedy's death but wound up nowhere.

Last March President Johnson, sending a package of anti-crime proposals to Congress, asked particularly for legislation curbing the sale of firearms through the mails, including rifles and shotguns.

In May a Senate subcommittee on juvenile delinquency by a 6-3 vote approved the kind of firearms bill Johnson wanted and then sent it to the full Senate Judiciary Committee for action. There it still sits.

Tuesday Johnson, shocked by what had happened in Austin Monday, urged Congress to do something about the curb on firearms, saying, "We must press urgently for a federal gun control law."

And Bill D. Moyers, White House press secretary, said Johnson will push for stronger legislation controlling the sale of guns than the bill approved in May by the Juvenile Delinquency subcommittee.

But neither Johnson's urging nor the gigantic tragedy in Austin is going to snowball a firearms control bill through Congress. Already Sen. Roman L. Hruska, R-Neb., has said: It would be "deplorable to trade on the emotion generated by the sniper incident."

Among other things the bill approved by the subcommittee would: Ban the interstate mail order sale of concealable firearms — pistols and revolvers — to individuals and regulate the interstate sale of sporting rifles and shotguns through an affidavit provision.

This would require a person purchasing a rifle through the mail to give his name and address and swear he was not a criminal. Then his affidavit would be forwarded to the police in his community to check on him.

Sen. Thomas J. Dodd, D-Conn. chairman of the subcommittee, said the legislation had been subjected to "unreasonable" attacks by lobbying groups.

He said "something can and must be done to keep deadly weapons out of the hands of those individuals who through sickness, uncontrollable anger or overwhelming futility have no regard for human life.

"Those persons who say that anyone who wants a gun will get it somehow, may be right. But does it make sense that the mentally ill, the irresponsible, and the criminal should be able to obtain a potential murder weapon with no questions asked?"

Junior Editors Quiz on SUN'S RAYS

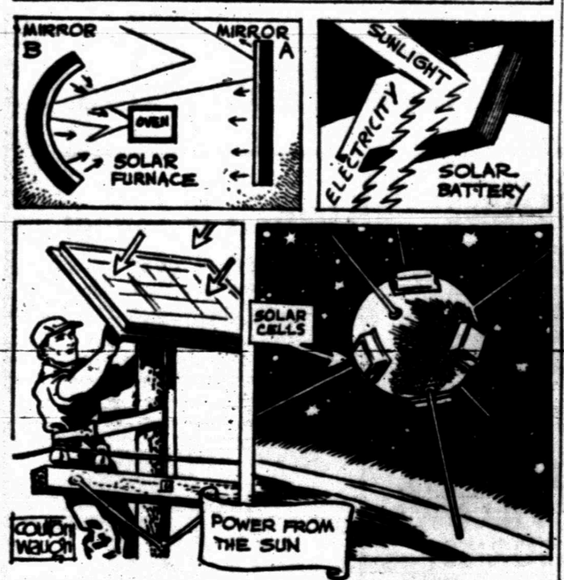

QUESTION: How can you convert sunlight into electricity?

• • •

ANSWER: One way to get power from the sun is through the use of big mirrors (upper left). The sun's rays are intensified, first from mirror A and then from mirror B, storing great heat in the "oven." This can then be used in various ways. But this is storage of solar heat rather than converting it into electricity. This last is the job of the solar battery.

Solar batteries change sunlight directly into electricity. They do this by using a remarkable property of certain minerals, such as silicon and selenium. When light falls on certain forms of these substances, it changes the arrangement of electrons and "holes," or openings from which electrons have escaped. A flow or movement of electrons and holes is created and this becomes an electric current. Panels of silicon crystals have been used to operate telephones (lower left). Used in earth-girdling satellites, solar batteries can supply current so messages can be sent down to earth.

• • •

FOR YOU TO DO: Clip out this article to paste into your science scrap book.

8-3

(Kent Bullis of Parker, Ind., wins today's combined prize of Compton's Illustrated Science Dictionary plus $10 cash for this question. Mail yours on a postcard to Junior Editors in care of this newspaper.)

It's Tough To Assess True Values

By HAL BOYLE

NEW YORK (AP) —One of the hardest things in the world is to give credit where credit is due.

We often fail to separate the popular from the permanent. Caught up in the enthusiasms of the day, we overpraise what is faddish, fail to appreciate what has lasting worth.

Periodically, we should reassess our values to be sure we aren't preserving what it would be better to cast away—and overlooking something we should cherish before it passes.

Here, for example is one man's list of things he feels are currently somewhat underrated:

The importance of walking to work in the morning. Anyone who does this regularly manages to exercise his own senseless anger at the world out of his system, and gets to his job in a balanced mood.

Horseshoe pitching. No man who made horseshoe pitching a hobby has ever been known to sell his country's secrets to a foreign power, or been convicted of piracy on the high seas.

Competitive bubblegum blowing. As long as children are engaged in seeing who can blow the biggest bubble, they refrain from stealing cars, or writing profane words on sidewalks or fences.

The poetry of Henry Wadsworth Longfellow. His verse may be a bit old-fashioned, but at least it makes sense, which is more than can be said of the verse of most modern poets.

Ham and eggs. People who eat ham and eggs regularly cause far less trouble in the world than those who gulp black coffee and three aspirins for breakfast.

Short Skirts. They teach a fellow what keeps most women going: homely legs.

Merry-go-rounds. They prove you can have a good time without getting anywhere in particular.

Carbon paper. It is the secret weapon of survival of any modern civilization. The duplicating and filing away of millions of useless memos keeps thousands of business and government clerks contentedly busy, thousands who might otherwise be unemployed and walking the streets fomenting revolutions.

Rock 'n' roll music. Should it be made illegal, all the liars who say they prefer Bach might really have to listen to him.

Television commercials. How could you switch and see what you were missing on another channel if it weren't for them?

Laundries. They're the only things you can give the shirt off your back to — and get it back clean.

Wives. Without them what possible reason would a fellow have for wishing he was still a bachelor?

Calendar Day Oil Allowable Drops

AUSTIN (AP)—Texas' average calendar day oil allowable dropped 114,70 barrels to 3,041,367 barrels from July 15 to Aug. 1, the Texas Railroad Commission said Tuesday.

Coast-to-Coast NEWSPAPERS SELL THE MOST!

CROSSWORD PUZZLE

ACROSS
1. Bath house
7. Confronted
12. Demolished
13. Fanon
14. Seaweeds
15. Polar
16. Sack
17. Crude metal
18. Egypt cotton
19. Obvious
23. Fundamental
25. Birthwort genus
29. Landed property
31. Furious
32. Dictionary
34. Implore
37. Disencumber
38. Everybody's uncle
41. Educe
43. Post-haste
45. Claw
46. Revelation
47. Trap
48. Small parcel

DOWN
1. Wild apple
2. German hall
3. Largest
4. Literary fragments
5. By birth
6. Business getter
7. Argumentative
8. Part of a curve
9. Pets
10. Charles Lamb
11. Array
15. Territory
17. Alleged force
20. Glass bottle
21. Yellowish
22. Edible rootstock
23. Have being
24. Equally
26. Rummage
27. Guido's lowest note
28. Myself
30. Egress
33. Cyprinoid fish
34. Wagers
35. Impetuosity
36. Beaded lizard
39. Pegu ironwood
40. Converge
42. Brightest star
43. Macaw
44. Moccasin
46. Musical work: abbr.

M	O	P		A	G	E	D		L	A	T
A	N	I		T	E	L	A		A	W	E
C	E	R		N	O	T	A	B	L	E	
		R	E	N	E	G	A	D	E		
O	R		N	A	V	E		A	L	O	E
R	E	M	O	R	A		O	M	E	G	A
A	L	I	V	E		R	A	I	D	E	R
L	Y	R	A		R	U	S	T		E	S
		A	T	T	E	S	T	E	D		
D	E	C	E	I	T	S		S	O	L	D
I	L	L		L	I	E	U		W	O	E
P	I	E		T	A	T	S		N	O	W

SOLUTION OF YESTERDAY'S PUZZLE

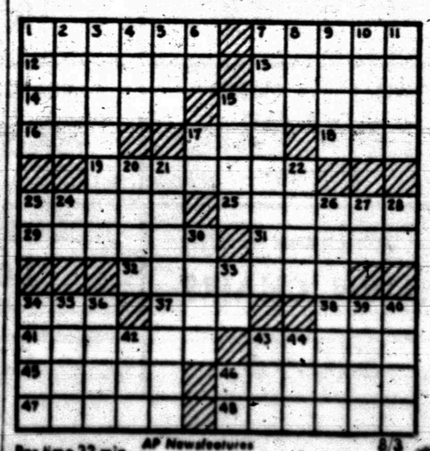

Par time 32 min. AP Newsfeatures 8/3

MARY WORTH

GRANDMA

JOE PALOOKA

DIXIE DUGAN

REX MORGAN

KERRY DRAKE

WAYOUT

DENNIS THE MENACE — NANCY

College All-Star Game Yeilds Fame

By JOE MOOSHILL
Associated Press Sports Writer

CHICAGO (AP) — Somehow, somewhere a player will make a lasting name for himself Friday night when the College All-Stars meet the Green Bay Packers in Soldier Field.

That name could be among such backs as Denny Anderson of Texas Tech, Jim Grabowski of Illinois, Roy Shivers of Utah State or linebackers Doug Buffone of Louisville, Tommy Nobis of Texas and Don Hansen of Illinois or end Aaron Brown of Minnesota.

Or somewhere along the line it might be a player who makes his way among the ranks of the unknown.

Down through the years, players who have excelled in the All-Star Game have gone to greatness in professional football.

Back in 1937, the College All-Stars dealt the Green Bay Packers a 6-0 defeat on a Sammy Baugh to Gaynell Tinsley touchdown pass.

The following year Cecil Isbell of Purdue directed the All-Stars to a 28-16 triumph over Washington.

The Collegians had to wait five years for another victory and then topped the Washington Redskins 27-7 when Otto Graham intercepted a Baugh pass and ran 97 yards for a touchdown.

Graham, currently coach of the Redskins, was the All-Star coach for seven years before John Sauer became the pilot this year.

In 1946, Elroy Hirsch rambled 68 yards for a touchdown and then grabbed a 38-yard pass from Graham for still another score as World War II players were still eligible for competition.

George Ratterman of Notre Dame became a sudden hero in 1947 as he fired a pair of touchdown passes for a 16-0 triumph over the Chicago Bears. Ratterman had been a second stringer for the Irish before proving himself in the All-Star Game.

Charles Gogolak of Princeton is the field-goal booter for the All-Stars this year. If things go right he might be the hero of the game.

CHI CHI'S CHA CHA — Chi Chi Rodriguez hits a birdie on the No. 3 hole to stay six under par in third round of the "500" Festival Golf Tournament. (AP Wirephoto)

SPORTS

The STANDINGS

National League

	W.	L.	Pct.	G.B.
San Fran.	63	44	.589	—
Los Angeles	60	43	.583	1
Pittsburgh	61	44	.581	1
Philadel.	57	49	.538	5½
St. Louis	54	50	.419	7½
Cincinnati	52	53	.495	10
Houston	49	56	.467	13
Atlanta	48	57	.457	14
New York	47	57	.452	14½
Chicago	33	71	.317	28½

Tuesday's Results

Chicago 6, Atlanta 5, 12 innings
San Francisco 5, New York 4
Pittsburgh 6, Los Angeles 5
Philadelphia 4, Houston 3
Cincinnati 6, St. Louis 3

Today's Games

San Francisco at New York, N
Los Angeles at Pittsburgh, N
Atlanta at Chicago
Cincinnati at St. Louis, N
Houston at Philadelphia, N
Thursday's Games Sn F

Thursday's Games

San Francisco at New York
Houston at Philadelphia, N
Los Angeles at Pittsburgh, N
Atlanta at Chicago
Cincinnati at St. Louis, N

American League

	W.	L.	Pct.	G.B.
Baltimore	70	35	.667	—
Detroit	56	47	.544	13
California	56	49	.533	14
Cleveland	54	49	.524	15
Minnesota	53	52	.505	17
Chicago	51	54	.486	19
New York	47	57	.452	22½
Kansas City	46	58	.442	23½
Washington	48	62	.436	24½
Boston	45	63	.417	26½

Tuesday's Results

Baltimore 8, Cleveland 6
Kansas City 4, Washington 3
Detroit 5, Chicago 0
Minnesota 7, Boston 3
California 6, New York 5, 11 innings

Today's Games

New York at California, N
Washington at Kansas City, N
Boston at Minnesota, N
Chicago at Detroit, 2 twi-night
Baltimore at Cleveland, N

Thursday's Games

New York at California
Washington at Kansas City
Boston at Minnesota, N
Baltimore at Cleveland, N
Only games scheduled

When Alvin (Doggie) Julian retires as Dartmouth basketball coach after next season, Dave Gavitt will coach the Big Green. Gavitt, a native of Westerly, R.I., will coach the freshman team next fall.

BLANDA LEADS VICTORY

Houston Downs Raiders In Football Exhibition

By TED MEIER
Associated Press Sports Writer

There's nothing wrong with George Blanda, at 39 still one of the best quarterbacks in pro football.

Johnny Unitas and Sonny Jurgensen, two other veteran quarterbacks, try tonight to show they are okay, too.

Blanda fired the Houston Oilers to a 26-17 victory over the Oakland Raiders in an American Football League exhibition Tuesday night. Unitas, of the Baltimore Colts, and Jurgensen, of the Washington Redskins, battle each other in a National League exhibition tonight.

Blanda delighted a Houston turnout of 36,935 by passing for two touchdowns in addition to kicking four field goals and two extra points. Altogether Blanda passed for 144 yards and played what coach Wally Lemm termed a "very good game."

A sellout of 46,000 is expected for the Unitas-Jurgensen meeti in the Washington, D.C. Stadium. Unitas, who underwent surgery during the winter, tests his injured right knee. Jurgensen, trimmed down to 195 pounds, is expected to create a good or bad image for the 1966 Redskins.

Jim Nance also showed Tuesday night that he may be one of the best backs this season for the Boston Patriots, the 245-pound fullback from Syracuse starred in the intra-squad exhibition charity game at Quincy, Mass., as the Patriot veterans beat the rookies 16-2. He ground out 58 yards in 12 carries and caught three passes for 63 yards.

In another development Tuesday night John Brodie, holdout quarterback of the San Francisco 49ers, arrived at San Francisco from Honolulu amid reports that he was near signing a contract.

"No comment" was Brodie's reply to all questions.

Bob Long, of the NFL Green Bay Packers, reinjured his knee trying to catch a pass during a workout for the Packers' Friday night game in Chicago against the College All-Stars.

Fullback Cookie Gilchrist, who said Monday he didn't want to play with Denver in the AFL, will be placed on the league's reserve list. Jim Burris, executive vice president of the Broncos, said this is equivalent to suspension.

Plano Is Favored In Class AA

HOUSTON (AP) — Plano's Wildcats, who swept to the Texas schoolboy Class AA football championship last year, find themselves favorites today to repeat.

Coaches interviewed at the Texas Coaching School put the bee on the Wildcats, naming them most likely to succeed and beat Sweeney in the playoff final.

Sweeny already had excellent prospects and then it obtained 21 letterman from the state Class A negro champion, Sweeny Carver. Thus it was elevated to the role of a favorite in the south.

Iowa Pari and Freer are other well rated teams.

District champions were seen like this:

1—Phillips, 2—Iowa Park, 3—Hale Center, 4—Denver City, 5—Anson, 6—Alpine, 7—Granbury, 8—Ballinger, 9—Jacksboro 10—Burleson, 11—Plano, 12—Mexia, 13 — Hoods, 14—West Rusk, 15—Wynnsboro, 16—Mineola, 17—Hearne, 18—Round Rock 19—Hardin - Jefferson, 24 — Humble, 25—Sweeney, 26—Edna, 27 — Kenedy, 28—Bishop, 29—Boerne, 30—Hondo, 31—Freer, 32—Rio Hondo.

Iowa Park, Alpine, Plano, West Rusk, Round Rock, Kirbyville, Sweeny, Bishop, Hondo and Freer were figured to reach the quarterfinals, with Iowa Park, Plano, Sweeney and Freer due to win their way to the semifinals.

Jastrow, Russell Only One Stroke Off Lead

WHITTIER, Calif. (AP) — Terry Jastrow of Midland, Tex., and Arthur Russell of Freeport, Tex., were only a stroke behind the co-leaders going into today's second round of qualifying in the USGA Junior Golf Championship.

The two Texans shot 73s Tuesday to land in a three-way tie for third place with Michael Micka of Silver Springs, Md.

Leading the field of 150 young golfers, and the only ones to match par 72, were Gary Sanders of Buena Park, Calif., and Danny Yates of Atlanta, Ga., boh 16.

★ ★ ★

Blanda Eases Houston By Raiders

HOUSTON (AP) — George Blanda, hoping to make it his seventh straight year as the Houston Oilers' starting quarterback, almost single-handedly crushed the Oakland Raiders 26-17 in pre-season play Tuesday night.

He passed for 144 yards and both Oilers touchdowns, kicked four field goals and booted both extra points.

Blanda, 39, with 16 pro football years to his credit, alternated with Jacky Lee in Coach Wally Lemm's plan to determine which of the three candidates for quarterback will start in the regular season.

Don Trull sat out Tuesday's game but will be one of the two starters in the Oilers' next exhibition with New York at Birmingham, Ala., Aug. 13.

With the aid of a huge defense that included Ernie Ladd, Gary Cutsinger, Pat Holmes and Don Floyd, Blanda kept the Raiders to a single field goal in the first half.

It was only when Oakland met Houston's second string in the last quarter that flanker Fred Biletnikoff managed to grab Cotton Davidson's pass for a 70-yard touchdown play.

McLain Back In Win Circle After Dropping Curve Ball

By MURRAY CHASS
Associated Press Sports Writer

Charlie Dressen had some fatherly advice for Denny McLain, a happily married man: Quit playing around with curves.

McLain took the advice and stayed out of trouble for the first time in exactly three weeks, pitching a four-hitter Tuesday night as Detroit defeated the Chicago White Sox 5-0.

McLain, the Tigers' ace 22-year-old right-hander, hadn't won a game since the All-Star Game July 12 at which time his family, including father-in-law Lou Boudreau, watched him hurl three perfect innings as the American League's starting pitcher.

"I was beginning to think I was never going to win another one," said McLain, who was battered for 19 runs in 18 1-3 innings — that's an earned run average of 9.34—while dropping four straight games.

Then a few hours before going out to face the White Sox, McLain received a telephone call from Dressen, the Detroit manager who is recuperating from an early season heart attack.

"He told me to quit fooling around with the curve ball or else I'd be right back where I started," McLain said after blanking the White Sox.

"Bill Freehan (Tiger catcher) and I were talking about the same thing a couple of days ago. We figured that three of the four losses I suffered were because of mistakes I made with the curve."

En route to his 14th victory against eight defeats, McLain gave up just four singles and allowed only one runner to reach second base.

Elsewhere in the AL, Baltimore trimmed Cleveland 8-6, California edged New York 6-5 in 11 innings, Minnesota downed Boston 7-3 and Kansas City nipped Washington 4-3.

In the National League, San Francisco edged New York 5-4, Pittsburgh nipped Los Angeles 6-5, Philadelphia eased by Houston 4-3, Cincinnati defeated St. Louis 6-3 and Chicago stopped Atlanta 6-5 in 12 innings.

Orlando McFarlane, who caught McLain for the first time, supported his battery mate with a two-run homer in the fourth inning. Gates Brown homered for the Tigers in the eighth.

Paul Schaal lined a shot past Mickey Mantle in center field in the 11th inning and raced around the bases for an inside-the-park home run, giving California its 28th victory in 39 one-run games. The Angels tied the game 5-5 in the ninth on run-scoring singles by Jay Johnstone and Jim Fregosi.

Dave Johnson led the Baltimore attack, driving in four runs with a homer and sacrifice fly. The Orioles jumped on Sam McDowell for five runs in the third inning, but they needed Johnson's homer to snap a 3-3 tie in the seventh. Rocky Colavito homered for Cleveland.

Rico Petrocelli tied the game 3-3 for Boston in the eighth, but Jimmie Hall won it for Minnesota in the ninth with a two-out grand-slam homer off Don McMahon. Don Demeter hit a two-run Red Sox homer while Tony Oliva drove in two Twins runs with a single.

Bert Campaneris capped Kansas City's three-run rally in the sixth inning with a two-run, inside-the-park homer. Ed Charles had tied the game 2-2 when he led off the inning with a triple and scored on Ed Brinkman's error. Ken McMullen knocked in two Washington runs with a single and a double.

South Picked In All-Star Classic

HOUSTON (AP) — The South is a heavy favorite to beat the North in the all-star basketball game of the Texas Coaching School tonight although the North boasts more scoring power.

The South was established on the theory that it held a decided superiority in height and rebounding. Actually, the South players average only one-half inch per man taller than the North, but they appear to be well ahead in rebounding.

The North goes into the game with an edge in the series, having won 14 times compared to seven times for the South. But the South has taken the last four and hopes to equal two five-gam winning streaks by the North back in the late 1940s and late 1950s.

A crowd of 8,500 is expected in Sam Houston Coliseum for the game, starting at 7:45 p.m. This will not be a new record. The best crowd for the all-star game was 8,721 last year at Dallas.

One of the reasons the South is favored is 6-foot-4 Jerry Kroll, who was a sensation in the last state basketball tournament as he led Spring Branch Memorial to the Class AAAA championship.

A great clutch scorer and a fine rebounder, Kroll has gotten most of the notich this week as the squads practiced for the big game.

The South players elected Kroll as their captain.

The North team will have co-captains — Bobby Harrison of Dallas Samuel and Raymond Wray of Abilene.

The starting lineups:

South—Tynes, Houston, and Doyal, San Antonio, forwards; Endicott, Beaumont, center; Kroll, Memorial, and Brown, Galveston, guards.

North—Wray, Abilene, and Huffstetler, Waxahachie, forwards; Reed, Lubbock, center; Harrison, Dallas, and Sherrod, Channing, guards.

Wynn Out For Season

PHILADELPHIA (AP) — Houston center fielder Jim Wynn, who dislocated his left elbow when he crashed into the wall at Connie Mack Stadium Monday night, will remain in St. Joseph's Hospital here until Friday and then fly back to Texas.

A spokesman for the Astros said Wynn apparently will be out for the rest of the season because of the injury.

Ron Jackson, a rookie with the New York Knickerbockers, averaged 29.8 points a game for Clark College in Atlanta last season. He's a Chicago native and also played for Wisconsin.

Only two trainers have handled Michigan State athletes. Jack Heppinstall served from 1914 through 1959 then was succeeded by Gayle Robinson who currently holds the post.

Bob Lewis, Washington, D.C., junior, averaged 27.4 points a game for North Carolina's basketball team last season.

Astros Lose 10 Of Last 11 Contests

PHILADELPHIA (AP) — The Houston Astros, losers in 10 of their last 11 games, got another jolt Tuesday night when the Philadelphia Phillies won 4-3 for their fifth straight victory.

Trailing 3-2 going into the seventh inning, pinch hitter Harvey Kuenn led off with a double for the Phillies. John Briggs followed with another double, but Jack Brandt, running for Kuenn, held up at third base. Then Cookie Rojas singled to left field to score two runs.

Bob Aspromonte scored two runs as Houston got off to a 3-1 lead after four innings. He singled and scored in the second frame and hit a home run in the fourth.

Bill White scored on a sacrifice fly after tripling in the second inning for the first Philadelphia run. His single after John Callison and Rich Allen had singled gave the Phillies another run in the sixth.

Chris Pettit of Huntington, N.Y., will captain Army's lacrosse team next season. Last spring he led the team in scoring with 19 goals and 10 assists.

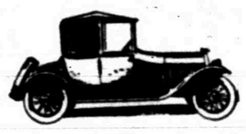
NOW

— OPEN TO SERVE YOU —
Let Us Help You Choose Your Next Car
• THE FINEST IN LATE MODEL CARS
• DEPENDABLE OLDER CARS
• FINANCING & INSURANCE AT LOWEST RATES
"DRIVE WEST FOR THE BEST"
BUY — SELL — TRADE
CLIFF BARRON MOTORS
WEST LAMESA HIGHWAY—HI 3-9824 NIGHTS HI 3-3990—HI 3-6798
Harold Freeman — W. C. (Cliff) Barron

TO BUY, SELL OR TRADE
DIAL HI 3-5486

for all your printing needs
Feather Printing Co.
Phone HI 3-6331 2107 25th. St.

LONDON HATES BOXING

LONDON (AP) — The odd thing about Brian London, the massive-chinned Briton who fights Cassius Clay Saturday is that he hates boxing.

London, a 32-year-old veteran, freely admits that he's in the game strictly for the cash.

In 11 years as a professional boxer he has earned $350,000 and lives comfortably in a luxurious house near Blackpool. The Clay fight will fatten his bank balance by a minimum of $112,000.

Fighting is a lousy business, but the pay is good," London says.

London is shorter than Clay, but almost as heavy and is built like a tank.

He is confident he can beat Clay by adopting a Rocky Marciano style of infighting.

"I'm just going to get in there and have a thump," London told a newsman.

"I seem to have better fights against people who are not punchers and it does not appear that Clay can punch.

"Someone is going to beat him one day and it might as well be me.

"My best bet will be to close in and fight in Marciano style, crowding my man all the way."

London was born into a boxing family. His father, Jack, formerly was British heavyweight champion.

But at school, Brian preferred football and cross-country running to boxing. When his father finally coaxed him into the ring, Brian's first thought was to get it over quickly and get out.

London made his pro debut in 1955 by stopping a Briton called Dennis Lockton in the first round. In his next 10 fights, London chalked up nine wins inside the distance.

His string of victories ended, however, when he was stopped by European heavyweight champion Henry Cooper in the first round. In two later fights Cooper, stopped by Clay in the sixth round of their title fight here May 21, twice again beat London.

One of London's best wins was over former world light-heavyweight champion Willie Pastrano in 1958. The fight was stopped in the fifth with Pastrano suffering a badly cut left eye.

The same year London won the British and Empire heavyweight titles, knocking out Joe Erskine of Wales in the eighth round.

London clashed with the British Boxing Board of Control in 1959 when it refused him permission to go to the United States and fight the then world champion, Floyd Patterson.

London went anyway and got knocked out in the 11th round of their encounter at Indianapolis.

Back home the boxing authority fined London $2,800 and suspended him for six months. The next year he was in trouble again.

London was boxing his way to victory over Welshman Dick Richardson at Porthcawl, Wales, when an eye was cut.

Forced to retire, London was so angry he stormed across the ring and a brawl broke out. Suddenly the ring was full of swinging fists and falling bodies.

Brian's father was one of those laid out.

After another inquiry London was put on the shelf for three months.

A veteran of 47 fights (35-12) London now is going for the big one.

READ USE CLASSIFIED ADS for fast results

CLASSIFIED ADVERTISING RATES & SCHEDULE

15 WORD MINIMUM

1 day per word 6c
2 days per word 11c
3 days per word 15c
4 days per word 18c
5 days per word 20c
6th day 22c
Legals, per word 6c
Card of Thanks, per word .. 6c

Each additional day 2c per word. These rates for consecutive insertions only. All ads are cash, unless customer has an established credit account with The Snyder Daily News. No refund will be made on an ad after appearing in paper. The Publisher is not responsible for copy omissions, typographical errors or any unintentional error that may occur further than to correct it in the next issue after it is brought to his attention.

ERRORS

The Daily News can not be responsible for more than one incorrect insertion. Claims cannot be considered unless made within three days from date of publication. No allowance can be made when errors do not materially affect the value of the advertisement. All out-of-town orders must be accompanied by cash, check or money order.

Deadline 4:30 p.m. Monday through Friday, prior to day of publication.

Deadline Sunday, 4:30 p.m. Friday.

BUTANE

CALL SCURRY Butane Company HI 3-3721 for prompt gas delivery. Sales and domestic and commercial appliances.

ANNOUNCEMENTS A

LODGES A-1

Scurry Lodge No. 706
A F and A M beginning School of Instruction Thursday Aug. 4, 1966 at 7:30 p.m. School to be held the 1st, 2nd, and 4th Thursdays and the 3rd Monday. Starting at 7:30 p.m. All Master Masons interested please attend.
Bill Harris W.M.
Marvin Hanback Sec.

PERSONAL A-5

WOULD LIKE 2 elderly people to keep in my home. HI 3-4209

AUTOMOBILES B

AUTOS FOR SALE B-1

FOR SALE: 1964 Volkswagen. Good every way. See at 2701 38th. Or call HI 3-5149.

1965 CHEVROLET 2 door hard top. 396 4 speed, air-conditioned. Call HI 3-5689 after 6:00 p.m.

CLEAN 1958 Oldsmobile Station Wagon, power & Air. $150.00. Can be seen at 216 36th Place.

1962 FORD FAIRLANE four door sedan—V-8 motor with overdrive. See at 3110 Ave. U. Telephone HI 3-4495.

1956 FORD, fair condition, runs good. $150.00. Call HI 3-4897.

TRUCKS FOR SALE B-2

FOR SALE: Pickup Camper for long wheel base pickup. 210 28th St.

1948 CHEVROLET pickup. Worth the money. John Langford. HI 3-7906.

FOR SALE CHEAP, 1952 Ford pickup. Call HI 3-9969 after 5:00 p.m.

TRAILERS B-3

One 16' Hobbs cattle bed and boards. One two horse single axle trailer. Phone 3-4140.

AUTO ACCESSORIES B-4

TRUCKERS

	TIRES	TAX
7.50x20-10 NYLON TIRES	43.69	5.31
9.25x20-10 NYLON TIRES	48.71	6.25
9.00x20-10 NYLON TIRES	58.52	7.48
10.00x20-12 NYLON TIRES	75.46	9.54

These tires are in our stock
Mounted free in our store
Usual unconditional guarantee
CENTRAL TIRE SERVICE
1931 - 25th Ph. 3-3567

AUTO SERVICE B-5

RENT A CAR
By Day Or Week
Air Conditioned
Bill Wilson Leasing Corp.
E. Hiway HI 3-6351

MACHINERY B-8

FOR SALE: 1963 G.M.C. Pickup, metal tool box, 4 hp. Rotortiller, wheel barrow. See at 2700 Ave. M or call HI 3-6956.

AUTO RADIATORS B-11

FRANK D. STEPHENSON
"THE RADIATOR MAN"
CLEANING — REPAIRING
NEW — REBUILT
SNYDER RADIATOR SERVICE

USE CLASSIFIED ADS!

BUSINESS OPP. C

FOR SALE
COMPLETE GROCERY STORE AND MARKET
WRITE TO
SAV-MOR FOOD STORE
805 East Main
Farmington, New Mexico

BUSINESS SERVICES D

FOR ALL YOUR PLUMBING NEEDS
ANYWHERE ANY TIME
Call Otto Parrish
HI 3-9543

PAINTING-PAPER D-11

PAINTING WANTED: Spray, brush or roller. Interior or exterior. All work guaranteed. Free estimate. Call HI 3-6219

MISCELLANEOUS D-26

HOT SUMMER SPECIAL
Buy 2 Boxes of Remington Carbon Paper and Get 1 FREE
BUD'S OFFICE SUPPLY
Authorized Remington Rand Sales And Service
1822 26th. St. HI 3-4252

EMPLOYMENT E

HELP WANTED MALE E-1

NEED MAN 21-30 part time (24 hrs. weekly). Must be High School graduate and have car. Car expense paid. Call Mr. Cozby HI 3-9335.

HELP WANTED FEMALE E-2

BEAUTY IS OUR BUSINESS
Make it Yours!
A pleasant profitable way to earn
Write Avon
Box 1174
San Angelo, Texas

WANTED
Beauty operator with a following to work in a new, modern salon. If interested please contact:
Barbara Adams
at HI 3-7123 or HI 3-7473

WANTED: Day Car Hops. Sweet Shop. 2505 Ave. G.

LADIES WOULD you like new furniture, a better car, a better vacation? Make whatever you want in your spare time.
FULLER BRUSH
Call HI 3-6346 or HI 3-7500

INSTRUCTION F

NEEDED IMMEDIATELY MEN TO TRAIN

In the field of Computers and Data Processing as Programmers. Also, need men to train in the field of Electronics or Drafting. Women needed to train in the field of Key Punch and Data Processing.

Earn from $55 to $100 per week while training. H. S. or Equiv. Req., You must be able to relocate Fort Worth; Also, you must be willing to work and study while training.

For interview send coupon to Joe C. Morrison — P. O. Box 5645 - Abilene, Texas.

Name: .....
Address: .....
City: ..... State .....
Phone: .....

FORT WORTH COLLEGE

YARD WORK
The Best Reliable Work
No Job Too Small - No Job Too Large. — Free Estimates
Call HI 3-3659

FARM AND RANCH EXCHANGE J

FARM EQUIPMENT J-1

1-Good Used 6 Row
John Blue
CROP DUSTER
$150.00
WILSON TRACTORS
Your Ford Tractor Dealer
East Highway Phone HI 3-6351

FAIRBANK SCALES 20,000 lb. capacity. 3 inch pipe tank tower 30 ft. 2 pump jacks. Call HI 3-7389 or HI 3-7947.

GRAIN, HAY, FEED J-2

FOR SALE: Hybrid Sudan baled hay. Will sell cheap in the field. Floyd Glasscock. HI 3-7096.

For
CUSTOM HAY BALING
See or Call
ARVIL E. SHIFFLETT
35c Per Bale
Snyder, Texas Phone HI 3-7386

HAY BAILING & WIND ROWING
No job too large or too small nor too short or too tall.
Bear Williams
Phone HI 3-6670

MERCHANDISE K

Good Used Lumber For Sale!
Call HI 3-5591

DOGS, PETS, ETC. K-3

FOR SALE: Pure bred Dachshund puppies. See at 210 35th. Phone HI 3-[illegible]

MERCHANDISE K

HOUSEHOLD GOODS K-4

LOOK
Famous Name Brand
CARPET
100% NYLON CANDY STRIPE
Reg. 7.99 Yd. $5.99
100% NYLON BLUE GREEN PATTERN
Packed Resistant Reg. 8.99, Yd. $6.99
501 DUPONT NYLON
10 Yr. Guarantee Reg. 9.99, Yd. $7.99
HOYT FURNITURE & APPLIANCE
2112 25th. St. — HI 3-4143

LIKE NEW: Danish modern sofa (makes bed) matching chair and tables. Inquire HI 3-3227.

ANTIQUES

LAMPS - Brass and China. Cut, Pressed and Carnival Glass. . . Clocks, China Cabinets, Round Tables, chairs, Organs and other furniture.
KAY'S ANTIQUES
2905 Ave. S HI 3-5128

REFRIGERATOR FOR SALE: $30.00. Call HI 3-7269. We will deliver.

MISCELLANEOUS K-11

THE EXCHANGE
Farms, ranches and houses.
Jack Burney, HI 3-7076 has a few good registered brood mares with colts for sale. Call him for kid ponies and kid saddles, also.
Dewey Lester, HI 3-4418, has a rotary drilling rig for sale. All equipment goes for $2,950. Drills with water.
Bill Hardy is a state registered water well driller, certificate No. 501. Liscensed and fully insured. Terms if desired.
FORREST W. BEAVERS
Realtor, Insurance & Loans
103 Brownfield Bldg.
Phone HI 3-9472

RENT A PORTABLE welding machine. Mounted on 2 wheel trailer with 100 ft. Leads. By the week or month.
GAYLE McDONALD WELDING SUPPLIES
1110 Ave. S

Pick Up Your New
Spring & Summer
CATALOG
Listing 77 Exceptional Values on Furniture, appliances, Lawn Mowers, Air Conditioners and many more items.
at
Western Auto Store
East Side of Square

RENTALS L

FURNISHED APTS. L-3

TWO BEDROOM Furnished Apartment, 1901 Coleman, upstairs, $50.00 per month, water paid. Call HI 3-7166 after 6.

TWO ROOM and three-room furnished apartments. Also two bedroom apartments with or without T.V. Jack & Jack Realty. HI 3-3452 or HI 3-3566.

THREE ROOM Furnished Apartment. 502 28th St., Downstairs, $55.00 per month, bills paid. Call HI 3-7166.

SEE THIS! Attractively decorated two bedroom semi or completely furnished apartment. Very clean. Phone HI 3-9638.

TWO BEDROOM, $60.00 monthly. Water paid. Nicely furnished. Call HI 3-3714 or HI 3-6114.

NICELY FURNISHED APARTMENT & ROOMS
Special Monthly Rate
Bills Paid — Come Look
SKYLINE MOTEL
Lamesa Highway HI 3-6692

One Bedroom Apartments.
Nicely furnished, clean spacious, large closets. Bills paid.
BEL AIRE VILLAGE
27th. at Ave. X
Call HI 3-6739 HI 3-9403

FURNISHED HOUSES L-5

NICELY FURNISHED 2 room house, 1204 19th St. All bills paid—$60.00 per month. Call HI 3-3788.

TWO BEDROOM, air-conditioned (ducted) double garage. Nicely furnished. Adults Only. Call HI 3-4734.

TWO BEDROOM, washer connection, garage, fenced yard. $15.00 weekly, bills paid. HI 3-6318.

UNFURNISHED HOUSES L-6

SEVERAL TWO bedroom homes for rent in different parts of town. Call HI 3-5954 after 5 p.m. weekdays.

TWO BEDROOM house for rent. Call HI 3-4544.

FOR RENT: 3 bedroom house. 2013 40th. Call Mrs. Julian Hammond Colorado City: RA 8-3767.

TWO BEDROOM house. 209 34th. $55.00 monthly. Call HI 3-3714 or HI 3-4462.

MISS YOUR PAPER?
For Corrected Service
Call HI 3-5486
Circulation Dept.
5 To 6:30 Weekdays
6 To 7 Saturday

RENTALS L

UNFURNISHED HOUSES L-6

FOUR BEDROOM, two bath brick home. HI 3-3212.

TWO BEDROOM, redecorated, fenced back yard, good location. HI 3-[illegible]

MODERN TWO bedroom house, built in electric range. Water paid, fenced yard. Call HI 3-5934.

MISC. FOR RENT L-7

FOR RENT
FHA PROPERTIES
Two Bedroom
Redecorated
Unfurnished Apartments
See
JACK & JACK REALTY

Area Broker For The Federal Housing Administration
Snyder, Texas
Or Come To
611 East Highway
Phone HI 3-3452 Or HI 3-3566

REAL ESTATE M

HOUSES FOR SALE M-2

Clean 2 bedroom, 1 bath, fenced backyard, with carpet and drapes, 2215 40th St. $150.00 down.

3 Bedroom, 1 bath and builtins, 3502 Irving St. $600.00 equity, Monthly payments $86.00 including taxes and insurance.

3 Bedroom, 1 bath, 3202 40th Street. Total price $9250.00.

TEAL REAL ESTATE
Building Contractor
4201½ Ave. S.
Office: HI 3-4133
Night: Dillard Teal HI 3-4133
Paula Lewis HI 3-5391

EAST HIGHWAY, 3 bedroom, one acre, 153 ft. highway frontage, joins Coliseum site. Phone HI 3-5619.

SOUTHWEST SNYDER . . Lovely 3 bedroom . . payment $75.00 monthly . . $250.00 total cost to move you in . . by appointment . . 3749 Avondale.

EAST SNYDER . . 317 33rd Street . . no down payment . . has been refinished . . $62.00 monthly.

SOUTHWEST SNYDER . . 3019 38th St . . has been refinished . . nothing down . . $52.00 monthly.

EAST SNYDER . . 3008 Ave. E . . three bedroom . . nothing down . . has been refinished . . total $60.00 monthly.

SOUTHWEST SNYDER . . On Irving Street . . built in stove . . equity has been reduced . . close to all schools . . $86.00 monthly . . three bedroom . . owner leaving town.

EAST SNYDER . . three bedrooms . . two baths . . large kitchen . . 318 36th Place . . payments $72.00 monthly.

NORTHEAST SNYDER . . 1408 19th Street . . three bedroom . . to be completely refinished . . no down payment . . payments $60.00 monthly.

STEVENSON REAL ESTATE
South Side Of Square
Business Phone: HI 3-5612
Home — HI 3-4528
Wilson Bright — HI 3-6137

Want-Ad-O-Gram
Write Your Ad On Lines Below And Mail To
Want Ads, Snyder, Texas
Snyder Daily News

Run Ad ..... Days
Name .....
Address .....
City .....
State .....
Payment Enclosed ( )
Bill Me ( )

REAL ESTATE M

HOUSE FOR SALE M-2

3103 42nd. Lovely 3 Bedroom 2 Bath Brick, Carpeted, Nice Den, Large Utility Room, Fenced, Patio and many other extras. Payments only $99.00 Month.

Colonial Hills. Over 1300 Ft. Floor space. 4 Bedrooms, 2 Bath. Corner lot, Fenced, Built in Dishwasher in huge kitchen. Plus many more extras.

3019 38th 2 Br. $51.00 Month.
311 34th 2 Br. $56.00 Month
418 29th 2 Br $49.00 oMnth.
318 36th Place 3 Br., 2 B, $72.00 Month.
1302 28th 2 Br. $45.00 Month.
113 Browning 2 Br. $44.00 Month.

MERLE NEWTON REALTY
3311 Ave. S Ph. HI 3-6928
NIGHT ..... Phone HI 3-6928

NOW'S the time to— BUY A HOME

WEST, brand new, every luxury item. Huge den paneled, 4 B-R, 2 baths, fireplace, fenced back-yard, completely draped and carpeted. All brick, 2200 sq. ft. of livable floor space. All the extras plus choice location on wide El Paso. Priced $22,500.

WEST, attractive, spacious 3 B-R, large den, 2 baths. Walking distance of all West Schools. Corner lot, all brick, fireplace, all built-ins. Double garage and separate utility room. Price $19,250.

EAST, a big roomy, very liveable 3 B-R, 2 baths, separate dining-room, lots closets, and many unusual features. These listings are "Exclusive" let us show you.

Have 2 more houses on 20th St. If you have no money and need a 3 B-R pay like rent.

Let us build to suit you, your plans or ours. We now have six choice lots on 43rd St., Stanfield School District.

BROWNING REALTY
1906 26th St.
Phone HI 3-6306 Night HI 3-3158

BUYING? OR SELLING?
Confidential insurance loan service available, 25 year and down.
1—80 acre tracts, close in, ideal building locations.
Two 3 acre tracts, close in, plenty of water, cow, horse or hog pastures. Sheep fences on part, corrals—priced to sell.
Good 3 bedroom house and country store for sale—$10,000.00.
3 BR & 1 bath—321 34th—$70.35 per month
2 BR & 1 bath—3805 Muriel Drive—$51.00 per month.
2 BR & 1 bath—3905 Muriel Drive—$43.00 per month.
Beauty shop & 4 BR house—3706 Austin, just across the street from high school. Real nice lake cabin—sleeps a bunch—boat house & fishing dock—South side. Country Cafe for sale—equipment $2250.00 and building rents for $25.00.
FORREST W. BEAVERS
Realtor, Insurance & Loans
103 Brownfield Bldg.
Phone HI 3-9472
Virginia Elme HI 3-3713
Forrest Beavers HI 3-4467

REAL ESTATE M

HOUSE FOR SALE M-2

FOR SALE: 3 room house to be moved. HI 3-3783.

1. Large 3 bedroom, 3 car garage on 4 acres, edge of town, $9,350 Total.
2. Ideal family home — 4 bedroom, 2 baths, den, Colonial Hills, $17,845, Monthly Payment $123.
3. SEE THIS Colonial Hill Luxurious 2100 sq. ft. of livable floor space, 3 bdrm., 2 baths., den, formal living and dining room, Intercom, underground sprinkler system. Has all the extras and quality throughout.
4. Colonial Hill 3 bdrm., 2 bth., den with fireplace, carpet and drapes. $18,900
5. WEST — 3 bedroom & den, 1½ bths. Quite street, walking distance of all schools. $10,500.

JACK & JACK REALTY
611 East Hwy. Ph. HI 3-3452
Night HI 3-3566
Vera McClanahan
After 6 O'Clock Ph. HI 3-3566

FARMS-RANCHES M-6

20 a. S. of Ira surface $1200.00.
180 a. ½ min. $175.00 acre.
316 a. ¼ min. $110.00 acre.
2 sec. Farm & grass minera $110.00 acre.
470 A. Stk. farm Sweetwater $130 ac.
Small Motel Snyder, $4000.00. down.
See Roswell Rigsby
R. W. Webb Real Estate No. 2
200 East Hwy. PhoneHI 3-9278

OIL LEASES M-7

I Will Buy Producing
SACROC ROYALTY
No Deal Too Small Or Too Large
HUGH BOREN, JR.
Phone HI 3-3555

REAL ESTATE WANTED M-8

WANT TO TAKE up payments on three bedroom house in Southwest Snyder. Phone HI 3-5308.

CEMENT BLOCK building built for 7 apartments, windows, furniture, etc. demolished by vandals. Could be made into a paying proposition by someone desiring rental property or having other use for the building. Can be bought for only $1200. Located at 607 29th. St. See Jack & Jack Realty, 611 East Highway. Phone HI 3-3452.

Laboroers Okay Pact In Houston

HOUSTON, Tex. (AP)—Union laborers Tuesday night unanimously approved a new contract called "better than any ever awarded to any labor organization below the Mason-Dixon line.

This officially ended a strike that had shut down about $300 million in area construction.

Results of the vote by about 500 members of Houston Local 18 of the Laborers International Union of North America were made public by J. E. Middleton, the local's secretary-treasurer.

A settlement in the 24-day strike against two groups of contractors was reached late last week.

Key provisions of the contract, which expires June 30, 1969, include a 55.5-cent hourly wage increase spread over the next three years and provision for a hiring hall.

Middleton praised the contract as the best in the South. He said the hiring hall, a key issue in the dispute, will be "non-discriminatory"—union and non-union men both will be referred for jobs when contractors request a specific number of workers.

Today a gallon of poison can destroy a million locusts. Twenty years ago, a gallon could kill about 9,000 of the insects.

Suspect In Suicide Try

KARNES CITY, Tex. (AP)—Johnny Rudy Enriquez, under indictment for murder in three South Texas counties for the fatal shootings of five persons, attempted suicide Tuesday in the Karnes County Jail.

Sheriff's deputies said Enriquez used a piece of mirror to slash both wrists. He was treated at a hospital and returned to jail, where he was in good condition.

Authorities said he began a shooting spree last April 15 during which his former girl friend, Victoria Perez, 21, her brother, Frederico Perez, 24, their father, Francico Perez, 65, all of Robstown; Mrs. Kay Foss, 22, of Beeville and Highway Patrolman Darvin K. Hogg, 25, of Stockdale were slain.

Murder indictments were returned in Karnes, Wilson and Nueces counties.

Enriquez, 19, of Corpus Christi is scheduled to go on trial here Sept. 26 in the death of Mrs. Foss.

PUBLIC RECORDS

NEW VEHICLES
Elton B. Beck, 1966 Pontiac, from Pat Buck-Pontiac-GMC Co.

ACTION IN DISTRICT COURT
Eduardo R. Rodriguez VS. Pennsylvania Insurance Co. and Eduardo R. Rodriguez VS. Royal Indemnity Co., consolidation of causes ordered.
Stanley Baize VS. Judy Baize, divorce granted.

FILED IN DISTRICT COURT
Houston Oil Field Material Co., Inc. VS. James H. Bellamy, suit on account.
Bobby Louise Cannon VS. Bobby Lee Cannon, divorce.

T. C. Goss & 'Doc' Davis
SOUTHSIDE MOTOR CO.
Is there a new driver in the family?
If a second car will help, See Us.
1964 FALCON Sta. Wagon, Like new, 30,000 miles
1964 FORD 4 door
1964 CHEVROLET 2 door, Clean
1963 COMET 4 door, standard transmission
1963 CHEVY Pickup, V-8, LWB, wide bed, Extra clean
1960 FORD Station Wagon
1959 BUICK Riveira 2 door
LOTS OF OLDER CARS & PICKUPS.
WANT TO BUY SOME CLEAN CARS — OPEN SUNDAYS

WEDNESDAY TELEVISION

	KRBC Abilene Ch. 9, SCAT 4	KMID Midland Ch. 2, SCAT 2	KCBD Lubbock Ch. 11, SCAT 5	KTXS Sweetwater Ch. 12, SCAT 3	KWAB Big Spring Ch. 4	KLBK Lubbock Ch. 13, SCAT 6
6	:00 :15 :30 :45				Cartoon Circus	Sign On Jimmy Dean
7	:00 :15 :30 :45	Today Show	Todays News Rpt. & Wthr. Today	Cartoon Circus Mike Wallace News	Farm & Ranch News, Wthr. Mike Wallace News	Farm & Ranch News, Wthr. Mike Wallace News
8	:00 Today Show :15 :30 :45			Captain Kangaroo	Captain Kangaroo	Captain Kangaroo
9	:00 Eye Guess :15 :30 Concentration :45	Romper Room Concentration	Eye Guess Concentration	I Love Lucy Real McCoys	Donna Reed The McCoys	Donna Reed Real McCoys
10	:00 Chain Letter :15 :30 Showdown :45	Chain Letter Showdown	Chain Letter Showdown	Andy Of Mayberry Dick Van Dyke	Andy Of Mayberry Dick Van Dyke	Andy Of Mayberry Dick Van Dyke
11	:00 Jeopardy :15 :30 Swingin' Country :45	Jeopardy Swingin' Country	Jeopardy Swingin' Country	Love Of Life Search Tomorrow Guiding Light	Love of Life Search Tomorrow Guiding Light	Love Of Life Search Tomorrow Guiding Light
12	:00 News & Weather :15 Peg's Board :30 Let's Make A Deal :45	Divorce Court Let's Make A Deal	Noon Report Lets Make A Deal	The News Today Farm & Ranch As The World Turns	News & Wthr. Cartoons As The World Turns	Eye Witness Farm & Ranch As The World Turns
1	:00 Days Of Our Lives :15 :30 The Doctors :45	Days of Our Lives The Doctors	Days of Our Lives The Doctors	Password Houseparty	Password Houseparty	Password Houseparty
2	:00 Another World :15 :30 You Don't Say :45	Another World You Don't Say	Another World You Don't Say	To Tell the Truth Edge Of Night	General Hospital Edge Of Night	General Hospital Edge Of Night
3	:00 The Match Game :15 :30 General Hospital :45	The Match Game Sea Hunt	The Match Game Supermarket Sweep	Secret Storm The Nurses	Secret Storm Dating Game	Secret Storm Dating Game
4	:00 Where Action Is :15 :30 Father Knows Best :45	Komic Karnival	Father Knows Best Superman	Donna Reed Porky Pig	Rifleman Cartoon Carnival	Where Action Is Color Carnival
5	:00 The Dating Game :15 :30 Huntley-Brinkley :45	Wild Bill Hickock Huntley-Brinkley	Hoppity-Hooper Huntley-Brinkley	Ozzie & Harriet Evening News	Gandy Time Evening News	Rifleman Evening News
6	:00 Local News, Wthr. :15 Sports News :30 Virginian :45	News, Spts. Weather The Virginian	Six O'Clock Rpt. The Virginian	The News Today Sports & Wthr. Batman	Local News Here 'N' There Lost In Space	Local News Weather Lost In Space
7	:00 :15 :30 :45			F Troop Beverly Hillbillies	Beverly Hillbillies	Beverly Hillbillies
8	:00 Bob Hope :15 :30 :45	Bob Hope	Bob Hope Theater	Green Acres Dick Van Dyke	Green Acres Let's Go To The Races	Green Acres Let's Go To The Races
9	:00 I Spy :15 :30 :45	I Spy	I Spy	John Gary Show	John Gary Show	John Gary Show
10	:00 News & Wthr. :15 National News :30 Tonight Show :45	News & Spts. W.T. Rpt. Wthr. Tonight Show	Ten O'Clock Rpt. Tonight Show	News, Weather	News & Weather Late Show	News & Weather Late Show
11	:00 :15 :30 :45			Theater		

Skyraider Fighters Still Serving Well

EDITOR'S NOTE — The 1st Air Commando Squadron is the only U.S. Air Force squadron in Viet Nam that flies the old propeller-driven A1E Skyraider fighter, and it is believed to have served in Viet Nam longer than other unit — since 1961. AP correspondent Bob Poos flew on a recent attack mission with this elite group.

By BOB POOS

PLEIKU, South Viet Nam (AP) — "The Viet Cong have an ambush set up down there. They killed some of our people there and I'd like to sanitize that position."

The voice of a U.S. Special Forces soldier on the ground came clearly over the Skyraider's radio.

"Affirm," Maj. Monroe Blaylock, 40, of Sonora, Calif., replied. "I'll make a strafing run. The other A1E will come in with napalm and I'll come back with the rockets."

Blaylock turned to me, grinned and said: "We're going in and strafe them, keep their heads down. Then Roy will come in with the napalm and we'll follow him around with our rockets."

The other Skyraider pilot was Capt. LeRoy Lowe of Los Angeles, Calif.

Both planes circled as the forward air controller in his little L19 winged in and let loose a smoke rocket to mark the target.

Suddenly Blaylock rolled his stubby Skyraider over on its right wing and dived straight down to 100 feet.

Blaylock pressed the trigger on his four 20mm cannon and a tremendous clatter split the roar of engine and propeller.

"Damn," Blaylock snapped over his radio, "only one gun firing."

Just as it seemed we would plow into the side of a hill, he whipped the plane up and around. My stomach felt like it was going to come out of my mouth but that was a reaction of plain fear rather than pressure.

Lowe's plane went in below us. We could see his silver canisters of napalm fall and blossom into flame on the ground.

Then we were back over the target. Our Skyraider shuddered as its rockets left it, two at a time. Mushrooms of smoke floated up as they exploded.

Both Skyraiders climbed far aloft once more. The forward air controller pilot told them they were dead on target with the napalm, rockets and cannons.

Blaylock and Lowe are members of the Air Force's 1st Air Commando Squadron, a unique and proud unit. It is the only U.S. squadron of the old A1E Skyraiders based in Viet Nam and is believed to have been in the country longer than any other American outfit — since 1961.

Based in the Mekong Delta, it supported U.S. and Vietnamese ground units. Its headquarters has moved to Pleiku, in the central Highlands, and most of the sorties by its 20 pilots are against targets in North Viet Nam.

"The jet fighters have to roll in from 12,000 to 14,000 feet where we roll in from 5,000 or less," said Maj. Bernard Fisher of Kuna, Idaho. "We can see our targets and we can plaster them."

HIGH LEVEL CONFERENCE — President Johnson and British Prime Minister Harold Wilson face each other outside the White House as the foreign visitor arrives for a conference. Wilson spent only one day in Washington. (AP Wirephoto)

Gen. Thi Plans To Seek Office

LYNCHBURG, Va. (AP)—Lt. Gen. Nguyen Chanh Thi, ousted commander of South Viet Nam's 1st Corps area who is in the second political exile of his career, says he'll be a candidate for premier when elections are held.

Thi, a Buddhist, would not venture a guess as to his strength at the polls. But he did point out here Tuesday in an interview that 80 per cent of his country is Buddhist. The Buddhists seized on Thi's ouster four months ago as the pretext for their stormy but unsuccessful revolt agains tPremier Nguyen Cao Ky.

Thi would not say what chances he believes Ky would have in free elections. The premier has said he will not be a candidate and will return to the South Vietnamese air force, which he still commands.

Thi, who departed from South Viet Nam with the permission of Ky's regime, was in Lynchburg to visit two of his children, Nguyen Chanh Loc, 11, and Nguyen Chanh Minh, 10, who attend the Paul Munro School at Presbyterian Home. They were sent by their father to the home last June becauase he feared for their safety.

The deposed general, who plans to undergo treatment of a sinus condition at an undisclosed location, said he will be in Washington three months and then will return to South Viet Nam.

A wiry, mustached man who closely resembles Ky, Thi was ousted from his militaray command because he had become a virtual warlord in South Viet Nam's northern provinces. He was sentenced to 60 days detention for supporting the Buddhist uprising against the military regime.

He went into political exile once before, in late 1960, after an unsuccessful attempt to overthrow the late President Ngo Dinh Diem. Thi fled to Cambodia after the coup collapsed.

After Diem was overthrown, Thi returned and joined the military leaders who eventually took over the government.

Criticism should leave a person with the idea that he has been helped. Bible Book Store, 1403 Lubbock Highway.

In 1965, drug stores in West Germany accounted for 20 per cent of sales of photo products, second to full-time photographic retailers who accounted for 60 per cent. Photo goods are fifth among the principal types of merchandize carried in drug stores.

State Lands Are Leased Tuesday

AUSTIN (AP)—Oil and gas representatives paid $5,603,921 Tuesday to lease 101,236 acres, Land Commissioner Jerry Sadler said. The leases averaged $55.35 an acre.

They were awarded for five-year terms with the state retaining 1-6 royalty interest.

Humble Oil and Refining Co. made the highest and second highest bid—$512,640 for 1,440 acres in Galveston County and $368,640 for 1,440 acres also in Galveston County.

Sun Oil Fails In Bid For Water

LEVELLAND, Tex. (AP) — Sun Oil Co. failed Tuesday to obtain the court order it sought to make water available for secondary oil recovery operations.

Dist. Judge M. C. Ledbetter refused to grant the injunction asked by Sun Oil to compel Earnest Whitaker to let the company drill a water well on his farm. Sun Oil gave notice of appeal.

The ruling was based on a four - day hearing held last month.

Wording of the original lease agreement signed in 1946 figured strongly in the case. L. D. Gann, then owner of the acreage, gave Sun Oil rights in the lease to use "wood, water and coal" on the land for oil well operations.

Sun Oil lawyers contended the lease gives the right also to use the water for flooding and secondary recovery.

Lawyers for Whitaker, now owner of the land, argued that in 1946 the water clause permitted only the use of water in the original development of oil wells and not the large quantity needed for secondary recovery.

Dwight R. Mann of Levelland, one of Whitaker's lawyers, said the wording of the lease could possibly affect thousands of farmers and oil drillers in the area since the wood, water and coal clause was a standard progision in most leases.

W. B. Browder of Midland, counsel for Sun Oil, said he felt the case would have no bearing on any other leaseholder or oil company.

High Plains Water Conservation Dist. 1 entered the case on Whitaker's side. It expressed concern that farmers could lose water under individual farms without receiving payment and that oil companies in the area would use enough water to deplete farmers' supplies.

Major crops in the High Plains depend heavily on the underground water in the Ogallala formation, they said, because the average annual rainfall seldom exceeds 20 inches.

Ed Reed, geologist and hydrologist for the water district, testified at the hearing that if Sun Oil was permitted to waterflood, the effective life of water use under the Whitaker farm would be reduced about two years.

Big Forgery Scheme Is Uncovered

DALLAS (AP)—A bogus $7,680 cashier's check has led Dallas and Galveston authorities to the smashing of an apparent statewide forgery attempt.

Dallas forgery bureau detectives arrested four men at a swank Love Field area motel Tuesday night shortly after sheriff's officers in Galveston seized a fifth man driving a truck.

Dallas forgery officer Harvey Totten said he had received a call earlier in the day from a Dallas bank official regarding a $7,680 casher's check being used to pay a Galveston sea food firm for a truckload of seafood.

The truck driver in Galveston was arrested just before his rented 3-ton refrigerated vehicle was to be loaded with shrimp an stuffed crab by the Liberty Fish Co.

The 43-year-old driver told officers he had no knowledge of the forged check, and had been hired by the four men in Dallas to drive the truck around the state picking up produce. He was jailed and bond was set at $10,000.

Charges of conspiracy and theft were filed in John Doe warrants in Galveston against the four men arrested in Dallas, aged 23, 30, 34 and 38. Bond was set at $10,000 each, and they were held overnight in the Dallas city jail after arraignment before City Judge Douglas Friedlander.

Dallas forgery detectives found check - writing paraphernalia at the motel, although they said no checks were discovered.

Galveston authorities said Pasadena police were expected to question the four arrested in Dallas regarding check forgeries in that Houston suburb.

Farm Credit Systems Feel Money Pinch

WASHINGTON (AP) — The tightening money market has been increasing the job of the farmer-owned farm credit system in meeting credit needs of producers.

But in doing so, it has been necessary for that system to increase interest charges to farmer-borrowers.

This system includes federal land banks, banks for cooperatives and local farmer production credit associations.

These institutions operate under supervision of the government's Farm Credit Administration, with its governor, board of directors and other administrative officials.

These institutions made a record of $7.7 billion in loans during the fiscal year ending June 30, an increase of 17.2 per cent over the previous fiscal year. Included were loans to farmers for purchase of land, loans to farmer cooperatives and short-term production loans to individual farmers.

R. B. Tootell, Farm Credit Administration governor, said the demands for loans from the farm credit system have increased because some other members, mainly private, have curtailed their agricultural lending operations.

Tootell said the system's loans are being used for production purposes.

"The farm credit system's official policy is to be doubly careful to avoid making loans for speculative purposes at this time," he said. "We are making a determined effort to be sure that we do not contribute to the inflationary spiral."

Loans that could be regarded as inflationary would be those made on farmland being bought for holding for possible future price increases.

Bodies Of Sniper, Mother Sent To Florida For Rites

AUSTIN (AP)—The body of University of Texas tower sniper Charles Whitman and that of the first person he killed—his mother—will leave here today for burial in Florida.

The two bodies will be flown to Dallas by commereial airliner. From there, another airliner will fly them to Atlanta and then Miami.

A hearse from Lake Worth, Fla., Whitman's home town, will take the bodies from Miami to the E. Earl Smith and Son Funeral Home in Lake Worth. Funeral service arrangements are not complete.

The body of Whitman's wife, a pretty 23-year-old teacher who was his second victim, was sent to Rosenburg, Tex., Monday. Funeral arrangements are pending there.

Whitman's father, Lake Worth plumbing contractor C. A. Whitman, had earlier planned to fly here to bring home the bodies of his son and wife. But it was announced Tuesday that he instead was having them flown to Florida.

One victim has already been buried and servcces for two others will be held Wednesday.

Austin police officer Billy Speed, 23, will be buried with full military honors at Fort Sam Houston in San Antonio after 10 a.m. services here Thursday.

Buried Tuesday was Paul Bolton Sonntag, 18, the grandson of KTBC-TV news director Paul Bolton.

The other victims and their funeral arrangements:

Claudia Rutt, 18, daughter of Mr. and Mrs. Melvin Rutt of Austin, will be buried here following morning services.

Service arrangements are incomplete for Thomas F. Eckman, 18, of Austin.

The bodies of Mark Jerome Gabour, 16, and his aunt, Mrs. Mrs. Marguerite M. Lamport, 56, were sent to Texarkana for services and burial.

The body of Dr. Robert H. Boyer, 33, a former visiting professor of mathematics at the university, will be sent to San Antonio for cremation.

Arrangements are incomplete for Harry Walchuk, a faculty member at Alpena College of Alpena, Mich., who was doing graduate work at the university.

Wednesday morning services and burial are planned here for Roy Dell Schmidt, 29.

The body of Thomas Ray Karr, 24, was sent to Spur, Tex., his home town. Funeral service arrangements are pending.

Funeral arrangements are incomplete for Mrs. Edna Townsley, 51, who was killed in the university tower where she worked as a receptionist.

The body of Thomas A. Ashton, 22, will be sent to Redlands, Calif., his home town, for services and burial.

Made from a star-spangled recipe that's 25 years old

The cake above is something we whipped up to help celebrate the 25th birthday of the United States Savings Bond program.

Although there will be no confetti, no horn-blowing—in fact, no party, there are a number of reasons to celebrate this quarter-century observance.

Since that first one was sold on May 1, 1941, Americans have bought more than $150 billion worth of Series E and H Bonds and still buy them at a $4-$5 billion-per-year clip.

About $100 billion have been cashed and spent for homes, college tuition, new cars and furniture, emergencies—and helping dreams come true for millions of American families.

Over half the Bonds bought are purchased on the Payroll Savings Plan—a voluntary automatic plan that has worked wonders for people who might not otherwise save nickel.

Today there are outstanding almost $50 billion in Bonds — a solid financial rock which millions of Americans stand on.

And today, above all, Savings Bonds are a sure way for all Americans to support our men in Vietnam. While they are there, none of us can remain aloof on the sidelines.

NOW—
Savings Bonds Pay 4.15%!

Interest on new E and H Bonds you purchase has been raised to 4.15% when held to maturity. E Bonds mature faster —now in just 7 years. Your old Bonds will earn more, too. Savings Bonds are better to buy, and hold, than ever.

Buy U.S. Savings Bonds

NOW PAYING 4.15% WHEN HELD TO MATURITY

7-6 A

The U.S. Government does not pay for this advertisement. It is presented as a public service in cooperation with the Treasury Department and The Advertising Council.

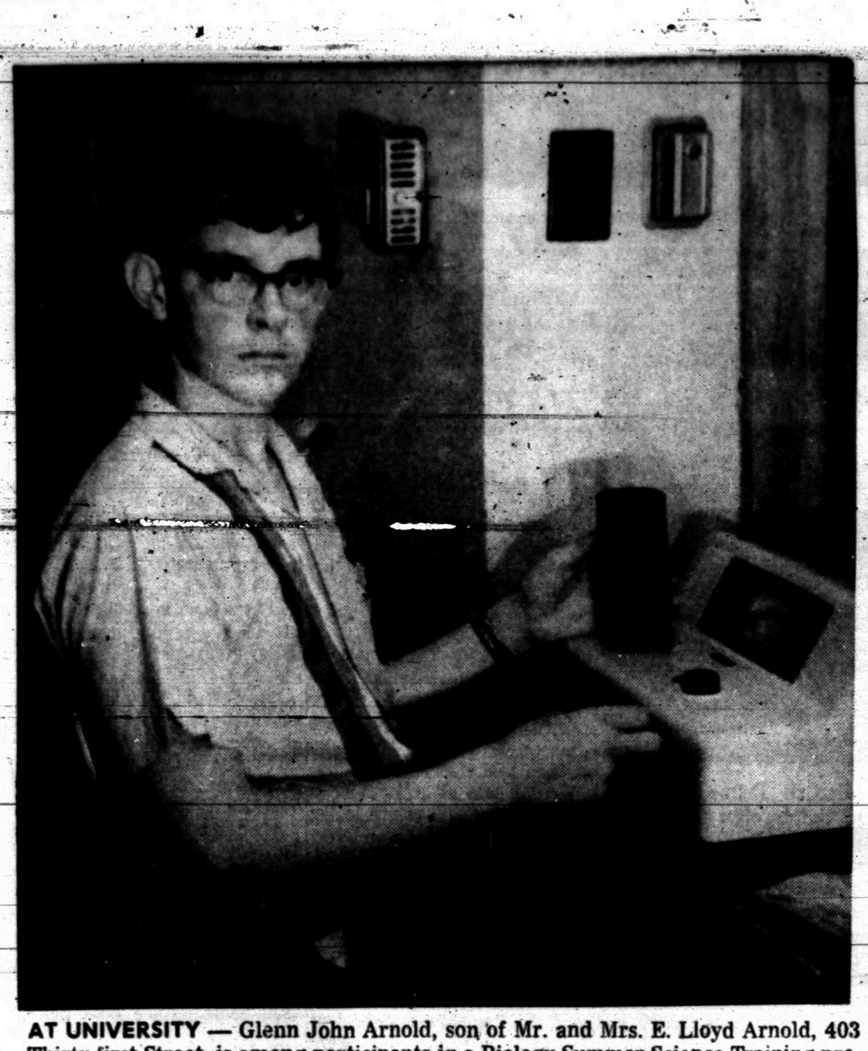

AT UNIVERSITY — Glenn John Arnold, son of Mr. and Mrs. E. Lloyd Arnold, 403 Thirty-first Street, is among participants in a Biology Summer Science Training program for high-ability high school students at The University of Texas. He will be a senior at Snyder High School next year.

Solons Move Cautiously To Bring Up Gun Control Bill

By JACK BELL

WASHINGTON (AP) — Facing a maze of roadblocks, sponsors moved cautiously today in an effort to steer gun control legislation toward Senate action in the aftermath of the Texas massacre that left 16 dead and 31 wounded.

Despite prodding by President Johnson for legislation "to help prevent the wrong persons from obtaining firearms," there appeared little likelihood of immediate action.

Sen. Thomas H. Dodd, D-Conn., author of a controversial gun control bill approved by the Senate Juvenile Delinquency subcommittee, asked for a special meeting of the full Senate Judiciary Committee to pass on it.

Chairman James O. Eastland, D-Miss., said he would call a meeting at "the earliest opportunity" but indicated that might not be until next week.

In any event, Dodd said he doesn't know whether the measure, designed to control the interstate shipment of firearms, can get full committee approval.

Concurring in this uncertainty, Senate Republican leader Everett M. Dirksen said in a separate interview he thinks a compromise must be reached before the committee will approve the measure.

If a bill comes out of the Judiciary Committee, it must go next to the Senate Commerce Committee. A member of this panel, Sen. Thruston B. Morton, R-Ky., said he believes some legislation can be worked out.

But Morton pointed out the pending bill would not have prevented Charles J. Whitman from amassing the arsenal of weapons he used in his sniper attack from the University of Texas Tower in Austin.

I think it might be worthwhile to consider the idea of registering rifles, shotguns and pistols," he said. "If a citizen has to register his car, he could be required to register his guns."

As approved by the Juvenile Delinquency subcommittee, the bill would ban the mail order sale of pistols and revolvers and limit over-the-counter sales to persons 21 years or older who made purchases in their home states.

Rifles and shotguns could be sold directly to persons over 18. But for mail order purchases, buyers would have to supply age, residence and criminal record, if any, and comply with state gun regulation laws.

Sellers of rifles and shotguns by mail would have to submit this data to the police chief in the purchaser's home town. If the latter made no objection within seven days, the sale could be completed. Any felony record would bar a sale.

In Austin, officers said they located the origin of only one of the weapons Whitman used — a 12-gauge pump shotgun which was purchased on credit at a department store.

His arsenal also included three rifles and three pistols. Police said the rifles could have been purchased at most sporting good stores.

The sniper attack brought a chorus of demands for gun control legislation. Gov. John B. Connally of Texas said, "It appears there is nothing you can do short of outlawing guns for every person in the country. And even that probably wouldn't do it."

But Sen. Roman L. Hruska, R-Neb., said it would be "deplorable to trade on the emotion generated" by the incident to push through a weapons bill.

Hearings On Cotton Plan Scheduled

WASHINGTON (AP) — The Agriculture Department has scheduled four hearings on establishment of a cotton research and promotion program to be financed by a $1 per bale levy on growers.

Congress recently authorized the program, but it still must be approved at a grower referendum. A date for the referendum will be set later.

The department set these hearings on the program: Memphis, Tenn., Aug. 22; Dallas, Tex., Aug. 25; Phoenix, Ariz., Sept. 1.

Members of a board to administer the program would be nominated by cotton producing organizations and selected by the secretary of agriculture.

The board would designate cotton handlers to collect the $1 per bale assessment, beginning with the ginning season for the 1967 crop.

Collections from producers who did not wish to contribute would be refunded on written application.

Sniper Halts Class Work

Glen Arnold, 17, Snyder High School senior, was working on a science experiment at the University of Texas when a sniper opened fire from the now famous Texas tower, but was not hit by any of the speeding bullets.

Arnold was working by an open window in a science building adjacent to the tower when he heard the popping sound of the sniper's guns. He and his classmates were rushed to the basement of the building where they stayed throughout the 1½ hour gun battle.

Glen is the son of Mr. and Mrs. Lloyd Arnold of Snyder. The parents tried to reach their son as soon as they heard about the shooting, but he could not be reached by telephone because of the surge of long distance calls that poured into the Austin area.

Glen finally got through to his parents about midnight of the same day, and related his experience to his family.

Psychiatrist Says Violence Contagious

ALLENTOWN, Pa. (AP)—A noted psychiatrist, Dr. Frederick Wertham, said Tuesday that the mass killings committed by shooting from the University of Texas tower, may have been influenced by the recent slaying of eight nurses in Chicago, and may touch off still more mass murders.

Wertham, consultant psychiatrist to Queens Hospital Center in New York, said in a telephone interview at his farm near here that he had predicted publicly after the Chicago slayings that other mass murders would follow.

"The same thing, in my opinion, will happen with this one," he said. "Why? Because I think none of these events can be studied as an isolated fact. They are part of a general process going on in our society.

"Violence is contagious," he added.

Wertham is the author of a book ("Seduction of the Innocent") analyzing the effects of violence depicted on television and in comic strips, upon the young. He believes it has contributed to a growth of violence in general.

American Champagne To Follow Wedding

WASHINGTON (AP)—American champagne will be served at the White House reception Saturday following the wedding of Luci Johnson and Patrick J. Nugent.

There's been a bit of taste-testing under way to decide on the type, but no decision has been announced.

Snyder Teacher In Austin Workshop

W. H. Harbour, special education teacher of Snyder Schools, has just returned from Austin where he was a participant in a 5-day workshop on Mental Retardation.

The theme of the workshop was "Implementing a Cooperative School-Work Program for the Mentally Retarded at the Local Level." This workshop was in cooperation with the Vocational Rehabilitation Administration and the Department of Health, Education, and Welfare, Washington, D. C. and was sponsored by the University of Texas.

Participants from 14 states, including Alaska and Hawaii attended the workshop.

THINKING ABOUT A NEW TRACTOR?

GIVE SOME THOUGHT TO A DIESEL

4 NEW DIESEL TRACTORS ON THE FLOOR . . .

● FARMALL 806 ● FARMALL 706

● FARMALL 656 ● INTERNATIONAL 424

COME IN—SEE WHAT A DIESEL CAN DO FOR YOU.

SNYDER TRUCK & TRACTOR CO.

East Highway Phone HI 3-9346

President Going All Out For Luci

By FRANK CORMIER

WASHINGTON (AP) — President Johnson, as father of the bride, will be much more elegantly dressed Saturday than he was for his own wedding nearly 33 years ago.

The President, whose habits of dress are expensive but hardly elegant, will be wearing cutaway coat, striped trousers, pearl gray vest, ascot tie and wing collar for the wedding of his daughter, Luci, and Patrick J. Nugent.

His attire obviously will be more in keeping with Luci's tastes than with his own. When he married Lady Bird in 1934, he was dressed in a business suit.

Normally he likes to avoid anything more formal than a tuxedo, even for state dinners at the executive mansion. Both his white and black dinner jackets saw use Tuesday night at a dinner for visiting President Zalman Shazar of Israel. Johnson was wearing a white jacket when he greeted Shazar, who was wearing black. Apparently in deference to his guest of honor, Johnson made a quick switch and was wearing black when he entered the dining room.

On work days at the White House, Johnson wears business suits of conservative hue — mostly dark blues and browns. These suits are custom tailored from quality fabrics. In the opinion of some, however, they don't always fit too well.

Johnson's trousers often look baggy. Sometimes they're so long he walks on the cuffs.

Furthermore, the President diets periodically, with the results that his pants at times seem large enough for two men. Right now the Johnson waistline is more than ample.

At the LBJ Ranch in Texas, the President's outfit is quite different: Tan gabardine slacks, matching sport jacket, brown or beige sport shirt and red-flecked tie.

For boating outings on Lake Lyndon B. Johnson, north of the ranch, jacket and tie often vanish and the President has been known to cover up topside with a bright-red high-necked sweater.

However, he apparently owns none of those splashy sport shirts that caused people to raise their eyebrows when Harry S. Truman took presidential vacations at Key West, Fla.

Neither does he display slacks of red or lemon color, much admired by John F. Kennedy for wear while yachting.

Johnson also eschews shiny silk suits of the type often favored by Dwight D. Eisenhower.

Worker Is Hurt In Fire

Jerry Elam, an employe of Snyder Well Servicing Co., received burns on the arm following a fire at Standard's A. C. Martin Lease about six miles north of town about 8 o'clock Tuesday night.

Cause of the fire is unknown, although it occurred while a crew was working with a pulling unit. The fire burned only a few minutes. Snyder firemen answered the call and remained "to cool things off."

Elam's condition was described as good. He was the only person at the fire burned seriously enough to require hospitalization.

Guilty Pleas Are Entered In Court

Freddie Ray James came out a two-time loser again in County Court here Tuesday.

He pleaded guilty to two charges of possession of beer for the purpose of sale and received a 9-month jail term on each charge. The sentences will run concurrently.

James told the Court that he will instruct his attorneys to withdraw his application for a writ of habeas corpus.

Also entering a guilty plea was Lorene Kellum. She was fined $200 and court costs for possession of beer for the purpose of sale.

Watermelon Seed May Be In Orbit

RALEIGH, N.C. (AP)—Maybe Jim Stovall put a watermelon seed in orbit.

The wind caught one of his shots at the seed spitting contest of the 10th annual North Carolina Watermelon Festival Tuesday.

The seed flew off and couldn't be found.

Stovall of Chapel Hill had to settle for another effort of 20 feet—far short of the winning 42 feet by the defending champion, John Rietzel, assistant state commissioner of agriculture.

Harry Truman Casts Absentee Ballot

KANSAS CITY (AP)—Former President Harry S. Truman, hospitalized with an intestinal ailment, voted by absentee ballot in Tuesday's Missouri primary and continued to show improvement, the hospital said.

Routine tests of Truman's physical condition, begun Monday, continued today. The hospital said it had not been determined when the former president could return home.

High School Students At University

AUSTIN — Thirty - six high school students from among 525 applicants have been attending a summer science program in biology at The University of Texas. The students represent six states.

Dr. Irwin Spear, associate professor of botany, is director of the two-month program which ends Aug. 7.

This is the seventh year that the biology program has been offered at the University with support by the National Science Foundation.

Most of the students will be high school seniors next year. During the first half of the program they were engaged in classroom study and research participation. In the remaining weeks they continued full time on actual laboratory research with various faculty members.

To be considered for the program the students had to have excellent grades and test scores and be recommended by their principal and teachers.

In addition, each applicant was asked to submit a written essay and to list the books read outside of classroom assignments during the past two years.

Native villages perching on stilts over the waters on Lake Maracaibo gave Venezuela its name. The name is Spanish for "Little Venice."

Some 25,000 acres at Cape Kennedy have been set aside asa a national wildlife refuge.

Witnesses Begin Session At Dallas

DALLAS, Tex. (AP) — The vanguard of 30,000 delegates of Jehovah's Witnesses' Bible convention were arriving in the Dallas-Fort Worth area today from 40 states, Canada and Mexico.

To assist them, information points were set up at service stations on highways leading into the area and airport, rail and bus terminals.

Sessions begin at 1:40 p.m. tomorrow.

Jehovah's Witnesses' officials said that all sessions are free and no collections would be taken.

You Are Invited To Meet

WAGGONER CARR

Attorney General of the State of Texas

and Democratic Candidate

For The

U. S. SENATE

Friday Morning 10:00 A.M.

Community Room, Snyder Savings & Loan

There Will Be An Informal Coffee Session And A Talk By Carr During The One Hour Session.

(Paid Pol. Adv.)

Are there really any sound reasons for buying a Chevrolet in August?

GM Chevrolet Division

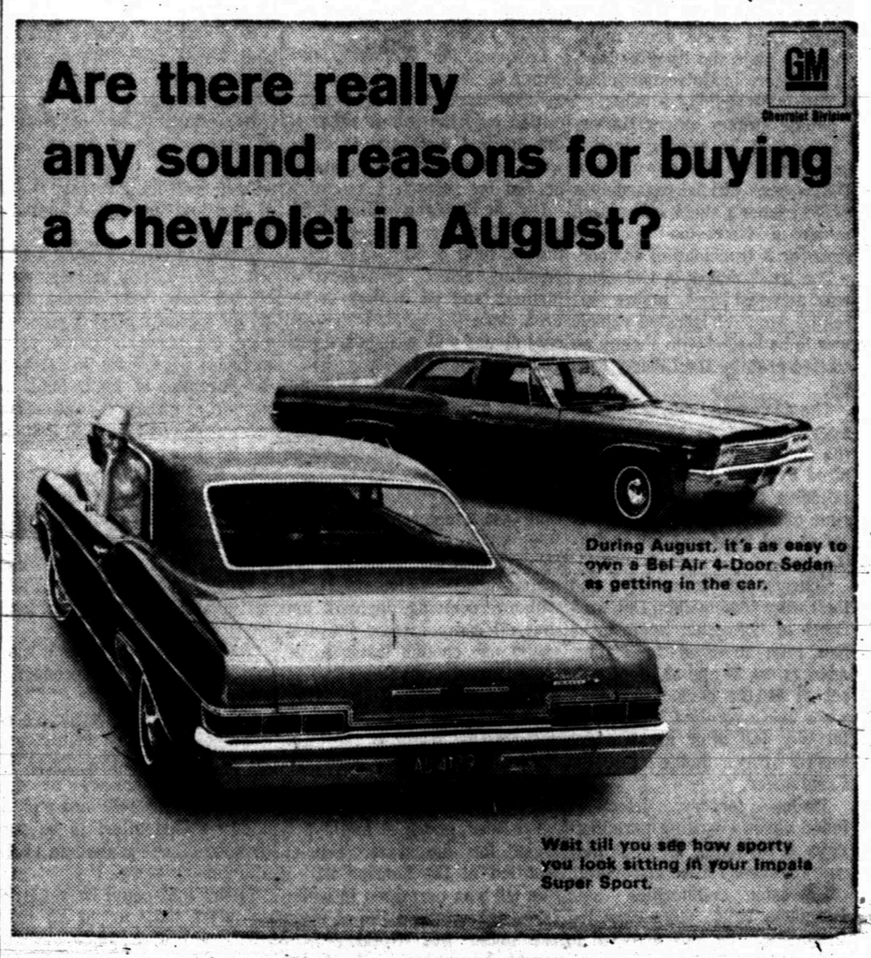

In a word: Six

1. Have you ever known the instant delight of selecting a new Impala Super Sport in the color you want, slipping into its Strato-bucket seats, and driving it home from the showroom the same day? Now's your chance. Your Chevrolet dealer has a big choice of models on hand with small August price tags.

2. More than likely, your present car will never be worth as much in trade as it is right now. Money—another good reason to buy a Chevrolet this month.

3. Read those articles about when to buy a new car and they'll tell you that August is one of the best months. And your Chevrolet dealer is ready to show you why . . . with buys that are better than ever.

4. If you think winter's tough on an old car, believe us, so is summer. There's added strain on the engine because of vacation driving. Greater tire wear. The cooling system has to work extra hard. A new Chevrolet can save you a lot of trouble.

5. You do a lot of driving for pleasure so why not ride on Chevrolet's Full Coil suspension. Let your feet feel that deep-twist Chevrolet carpeting. August is to enjoy.

6. Make your summer driving safer driving by taking advantage of the eight standard safety features built into every new Chevrolet. If your present car doesn't have seat belts, back-up lights, outside rearview mirror, padded instrument panel, look into a new Chevrolet.

Chevrolet • Chevelle • Chevy II • Corvair • Corvette CHEVROLET

See the man who can save you the most— your Chevrolet dealer

42 7972

LES FRANCIS CHEVROLET COMPANY

25th. St. & Avenue H Snyder, Texas Phone HI 3-5456