Gromyko Hints Concession On Berlin

FRIDAY

THE SCURRY COUNTY TIMES

VOL. 74, NO. 10 SNYDER, TEXAS, FRIDAY, JUNE 5, 1959 EIGHT PAGES—PRICE 5c

Tobacco Tax Hike Draws Oppostion

By ED OVERHOLSER

AUSTIN (AP)—Only six states have a higher cigarette tax than Texas, a witness told a Senate committee today in opposing a 1-cent a package tax boost.

C. W. Berry, head of the Berry Cigar and Candy Co. of Tyler, spoke for the industry against one feature of the 149-million-dollar administration tax program for 1960-61.

"The governor has recommended a tax of 25 per cent of the price on cigars and tobacco products and this will put Texas drastically out of line with surrounding states," he said.

Berry said 26 states have a lower cigarette tax than Texas. He could not say how many of these states have a sales tax.

The present state tax is five cents a package. Federal and state taxes equal half the retail price of cigarettes in Texas.

Berry told the State Affairs Committee Arkansas and New Mexico have no tax on cigars and tobacco products. Oklahoma's rate is 12.5 per cent at retail and Louisiana tax is about 20 per cent.

Leon Tate, president of the Dallas Transit Co., appeared in support of a section of the bill refunding the gasoline tax to city transportation companies which operate only on city streets.

Sen. Wardlow Lane of Center argued that a farmer or other city dweller who does not drive on state highways should have the same refund.

The committee recessed until 2 p.m.

One witness told the committee yesterday to hold the line on spending instead of adding more taxes.

"Our people at home are beginning to wonder if we need all this spending," said R. E. Storey, Nocona sporting goods manufacturer.

More witnesses appeared today in the third day of hearings against the House - packed bill, backed by Gov. Price Daniel to raise 149 million dollars in 1960-61.

The House debated Daniel's abandoned property bill to allow the state to take over funds, dividends and property with no known owner. It will be debated against next week.

Representatives advanced a bill to allow governing boards at state colleges and universities to charge up to $76 a year in compulsory student activity fees. This is an $8 to $12 increase over the present voluntary fees.

Industry officials from public and private utilities, major international aluminum companies and other corporations appeared to protest sections of the tax bill.

Heaviest hit were the natural gas, gross receipts and franchise taxes directed at companies with sales outside Texas.

All advised the committee that the state's favorable business climate regarding taxes will vanish if these proposals become law.

Most of the witnesses recommended a sales tax as a better way out from the state's growing fiscal woes.



DIVORCEE HAULED OUT OF BAY—A woman identified as Mrs. Jane Orton Lopez, a 19-year-old divorcee, is hustled off by San Francisco harbor police after they hauled her out of the water. The mother of two children battled with police so hard they had to handcuff her before taking her to a hospital for observation. (AP Wirephoto)

Navy Post To Wakelin

WASHINGTON (AP)—President Eisenhower today nominated James Henry Wakelin Jr., Lawrenceville, N. J., scientist and research expert, to become an assistant secretary of the Navy.

Wakelin, 48, a Republican, would succeed Fred A. Bantz whose elevation to the post of under secretary of the Navy was confirmed by the Senate Thursday.

Since 1954, Wakelin has headed his own research consultants firm at Princeton, N. J. He previously was director of the Textile Research Institute at Princeton.

A native of Holyoke, Mass., Wakelin served as a lieutenant commander in the Navy in World War II. Prior to the war, he had been director of a research group on synthetic rubber for the B. F. Goodrich Co., Akron, Ohio.

After the war, he joined the staff of Engineering Research Associates, Arlington, Va., and became its director of research.

Construction Pace Brisk So Far In '59

This year is not Snyder's biggest in history so far, but it ranks among the top and promises to be one of the big years in building.

Estimates of building costs on building permits issued by the city planning and zoning department so far this year total $1,135,285.

That figure ranks third high in totals for the first five months of the year here. Highest was the boomtime total of $1,765,913 in 1950, while the building of two years ago outranked it slightly with $1,321,450.

All other years since the beginning of the oil boom have had building in the cost range from $300,000 to slightly more than $900,000 for the first five months.

While none of the first five months of 1959 have set new monthly records, all have ranked among the best. All have been over $100,000 in building, three of them above $200,000 and one above $300,000.

May had a total of 23 building permits for $195,835. Residential building continued as the leader here with 12 new residences for $152,100, an average of $12,675 per house.

Sen. Secrest Is Acting Governor

AUSTIN (AP)— Sen. Jarrard Secrest of Temple started a big day today.

He is acting governor of Texas. It's his 22nd wedding anniversary. He is 44 today.

As the Senate president pro tem, the tall, soft-spoken attorney became the state's chief executive as Gov. Price Daniel and Lt. Gov. Ben Ramsey were absent from the state.

Somoza Says Rebel Threat About Over

MANAGUA, Nicaragua (AP) — President Luis Somoza claimed Thursday night that the threat to his regime from invading rebels and a general strike is "about over."

The 37-year-old dictator said again that his 2,000-man army has the situation under control.

He told a news conference for foreign correspondents that the decision of the Organization of American States (OAS) to investigate the situation in Nicaragua guarantees peace.

Somoza had appealed to the OAS for hemispheric aid, but the organization's council voted 17-2 in Washington Thursday to empower a committee only to collect information. Council members stressed that they did not want to intervene if the rebellion is a purely internal affair, as Cuba's representative claimed.

"Crazy adventurers" was Somoza's term for the two planeloads of Nicaraguan exiles and others who landed from Costa Rica last weekend in an attempt to launch an uprising against his regime. He said the rebels "are running so fast we cannot catch them."

In San Jose, Costa Rica, the Nicaraguan rebels issued a communique claiming that the rebel forces were being joined by volunteer insurgents. It said the two groups of rebels were planning to link up and then to march on Managua.

Woman Hurt In Explosion

HOUSTON (AP)—A society matron was seriously burned early today when a mysterious explosion in her bedroom severely damaged her luxurious home.

Mrs. Mary J. Ribble, 52, widow of Keith T. Ribble, had burns over 35 per cent of her body.

Doctors said she is in a serious condition. She was burned about the arms, legs, hands, shoulders and face.

The explosion left her $75,000 home a shambles.

A prominent physician, who lives next door, said he was awakened by a "terrific explosion and flash" at 3 a.m. A moment later, he said, his doorbell sounded, and opening the door, he found Mrs. Ribble, in a dazed condition.

"My house blew up and I'm on fire," he quoted her as saying.

The doctor said Mrs. Ribble was not on fire, although her night clothes were singed. He called the fire department, wrapped Mrs. Ribble in a blanket after giving her first aid, and took her to the hospital.



MAY WED BELGIAN KING—Princess Marie Therese of Bourbon Parma may become Belgium's queen according to a Belgian weekly newspaper which said King Baudouin, 28, would announce his engagement to the French princess within a month. (AP Wirephoto)

Formal Talks Held Today

By JOHN M. HIGHTOWER

GENEVA (AP)—Soviet Foreign Minister Andrei Gromyko reportedly has hinted in secret talks that the Soviet Union may be willing to concede the rights of the Western allies to maintain their military garrisons in West Berlin indefinitely.

This is said to be one reason why U.S. Secretary of State Christian A. Herter and other top Allied diplomats persist in thinking the Big Four conference may yet produce an East-West agreement on Berlin leading to a summit meeting.

The unguarded, underlying optimism apparently was not shaken by Gromyko's flat refusal Thursday to begin detailed negotiations to insure the free flow of Western traffic between West Berlin and West Germany.

The Western ministers asked for a guarantee of free access to West Berlin as a test of Soviet willingness to reach a compromise agreement in the Berlin crisis.

Gromyko said he would give the requested assurance if the West agreed to convert West Berlin into a demilitarized free city — a proposal the Western Allies have rejected because it would leave West Berlin defenseless.

The foreign ministers interrupted their informal private negotiations today for another of the formal, speechmaking sessions which have served mainly as propaganda forums.

Gromyko requested the formal meeting. Western diplomats speculated that he was marking time, waiting for instructions from Soviet Premier Nikita Khrushchev on what if any concessions to make to the West.

The development which seems to have impressed the Western ministers most during the week-long series of secret meetings has been that Gromyko talked at times as if the present Western position in Berlin might be maintained.

One highly placed informant said Gromyko showed some flexibility which did not appear in earlier public debates. He engaged in discussions, this informant said, which clearly implied that Moscow might agree on terms not yet indicated "to the maintenance of all Western rights in Berlin."

The Western ministers think one of Gromyko's main immediate objectives is to win prestige and the largest possible degree of recognition for the East German Communist regime. The Western powers recognize only West Germany, and informants said they do not intend to change the policy of non-recognition for East Germany.

But some authorities think Gromyko might achieve part of his purpose if the West agrees to the creation of one or more commissions to deal with all-German problems and accepts East German representatives on the commissions.

One current Western proposal would establish a Big Four body with East and West Berliners as members to deal with problems arising in the divided city after any stop-gap arrangement made here.

Strauss Fight Starts Today

By JOHN CHADWICK

WASHINGTON (AP)—The Senate was ready today to start debate on the nomination of Lewis L. Strauss to be secretary of commerce.

Opposing sides drew their battle lines in majority and minority reports filed Thursday night by the Senate Commerce Committee.

The committee previously had divided 9-8 in recommending confirmation of Strauss, former chairman of the Atomic Energy Commission. He has been serving since last November under a recess appointment.

Strauss' nomination, submitted to the Senate Jan. 17, has stirred up the hottest fight of any appointment made by President Eisenhower. The Senate is not expected to reach a vote on it before the week after next.

Senators generally have been predicting a close vote, with many agreeing a margin of one or two votes either way will decide the issue.

If all the 98 senators vote, Strauss would need 49 or 50 to win. Vice President Richard M. Nixon could break a deadlock in Strauss' favor if a 49-49 tie should develop.

Sen. William Langer (R-ND) has said he will not vote for Strauss. Langer is the only Senate Republican to announce such a stand. If all the other 33 Republican senators vote for Strauss, he still would have to get at least nine Democratic votes in addition to the seven already announced in his favor.

Sen. Robert S. Kerr of Oklahoma Thursday became the seventh Democrat to announce support of the nominee. The other six are Sens. John O. Pastore (RI), Frank J. Lausche (Ohio), Dennis Chavez (NM), Strom Thurmond (SC), and Harry F. Byrd and A. Willis Robertson, both of Virginia.

Senate Democratic Leader Lyndon B. Johnson of Texas told newsmen he probably will announce his stand at about the time the Senate reaches a vote. Asked if he thought Strauss will win, Johnson said "I'll let the Senate decide on that."

The majority and minority reports largely echoed praise and criticism of Strauss voiced during lengthy hearings on the nomination.

Strauss' "honesty and integrity, competence, and his long record of cordial and willing cooperation with Congress" was established without doubt during the hearings, the majority report stated.

Strauss "is lacking in the degree of integrity and competence essential to proper performance of the duties of the office to which he has been nominated," the minority report said.

Segregation Is Ruled Out

ATLANTA (AP)—Federal Judge Frank A. Hooper ruled today that Atlanta schools cannot remain racially segregated.

But he indicated he will not order immediate integration which could lead to closing of the city's classrooms in September. Instead, it appeared he would allow municipal authorities time to work out an integration pattern. Under present law any integration could result in school closings.

"Even the most ardent segregationists in the land, though bitterly opposed to such ruling, now recognize that racially segregated public schools are not permitted by law," Hooper declared.

Adenauer Changes Mind; To Retain Post As Chancellor

By GEORGE BOULTWOOD

BONN, Germany (AP) — Konrad Adenauer Thursday night reversed his decision to step upstairs to West Germany's largely honorary presidency and decided to keep his iron grip on the country's policy by carrying on as chancellor.

Adenauer called an emergency meeting today of members of Parliament from his Christian Democrat Party to tell them of his surprise decision. A stormy session was indicated.

The 83-year-old government chief apparently changed his plans because he could not dictate his successor as chancellor. He favored quiet, unassuming Finance Minister Franz Etzel but a majority of the party, supported the more aggressive Ludwig Erhard, who as vice chancellor and economic minister guided West Germany's amazing postwar recovery.

Erhard, now visiting the United States, was "most surprised" by Adenauer's change of plans and declined comment, a spokesman at the German embassy in Washington said.

"He just hasn't got enough information to make any comments," an aide explained. But Erhard reportedly had no intention of cutting short his visit to the United States and hurrying home.

The Christian Democrats' chief parliamentary whip, Will Rasner, said that Adenauer decided to stay as chancellor because he felt he could not be replaced as the government leader during the present international situation.

Some of Adenauer's followers openly grumbled that they could not figure out what new international factors had arisen to call for his abrupt about-face.

Only last week Adenauer said he had no intention of reversing his decision to seek the presidency. He also said he hadn't decided on a successor but would pick one in full cooperation with his followers.

The opposition Socialists heaped scorn on the whole affair. They said it showed how mixed up the Christian Democrats were about the successor to Adenauer.

The race for the West German presidency showed signs of turning into a real contest with Adenauer out of the field and his party divided. Christian Democrat chances against the Socialist candidate, Carlo Schmid, and the Free Democrat candidate, Max Becker, didn't look so bright.

Adenauer had been an overwhelming favorite to succeed 75-year-old Theodor Heuss, who is to retire in September after completing two five-year terms as president. The constitution bars a third term.

Sanity Hearing Is Set For Gov. Long

GALVESTON, Tex. (AP)—Probate Judge Hugh Gibson today set a sanity hearing for Louisiana's Gov. Earl K. Long for June 16.

Judge Gibson's formal order said the hearing is "for the best interests and proection of Earl K. Long as a mentally ill person."

The governor's wife earlier signed documents asking that Gibson hold a hearing aimed at committing Long for mental treatment.

Her action came after the governor showed signs of wanting to leave John Sealy Hospital here, where he started mental treatments Saturday following a hush-hush trip from Louisiana.

The hearing is set for 10 a.m. (CST) in the Galveston County Courthouse annex.

Mrs. Long's petition asked that the governor be committed for 90 days or less. Gibson earlier committed the 63-year-old governor to the protective custody of the hospital.

The hearing June 16 will follow Texas law in that Long can be present and be represented by attorneys.

Judge Gibson appointed three Galveston attorneys to represent the Louisiana governor, but he said Long still may name his own attorneys to represent him at the hearing.

Gibson said the hearing may be closed to the press and to the public.

"If the attorneys wish it, this hearing will not be heard in open court, as mental illness is not considered a public affair," the judge said.

He also said that the hearing can be held in the hospital, although the order specifies the courthouse.

"In all probability the place and the kind of hearing will be determined by the governor's attorney," he added.

He said he appointed attorneys for the governor because neither the Long family nor Long has informed him that they would have their own attorneys present.

The court-named lawyers are Adrian F. Levy Sr., a former Galveston mayor; Fine Bedford, a well-known civil attorney, and Jean Hosey, a former state legislator.

Appeal For Funds To End

The Jaycees will attempt to complete by tomorrow their appeal for funds to give aid to families suffering extensive personal losses in the storm which hit north Snyder in the early hours Wednesday morning.

Ernest Sears, Jaycee president, said there has been little response so far to the appeal.

Several families, besides losing their homes, had such personal losses as dishes and cooking utensils, clothes and bed clothing, Sears said, and the special fund being sponsored by the Jaycees will be used to aid them with these.

Sears asked that persons or organizations desiring to help send or take their checks to the Jaycees at the Chamber of Commerce office or to Herman Bond, Jaycee director, at the West Texas State Bank.

Convicts Fail In Attempt To Escape

SAN QUENTIN, Calif. (AP)—Two convicts were foiled in their plot to escape from San Quentin Prison in the tank of a Napa State Hospital fire truck which was repaired here.

Associate Warden Louis Nelson said the plot was discovered Wednesday, just as the truck was to return to Napa. Tank cover bolts had been filed smooth, then replaced but held only by tape.

Inside the tank, 6 feet long, 4 wide and 2 deep, were clothing, a knife and two oranges. Nelson said Robert Logan, 26, Los Angeles robber, and Stan Kearney, 22, Riverside forger, admitted the plot.

WEATHER

SNYDER TEMPERATURES: High Thursday, 85 degrees; low, 61 degrees; reading at 7:30 a.m. today, 69 degrees.

Forecasts for all Texas:

Partly cloudy through Saturday with scattered showers and thunderstorms. No important temperature changes.

West Gulf: Variable moslly south winds 8 to 18 m.p.h. and partly cloudy through Saturday. A few showers.

Freight Boycott Ban Made Permanent In ICC Ruling

WASHINGTON (AP) — The Interstate Commerce Commission has given renewed indication it will not let the shipment of freight be tied up by "hot cargo" clauses in Teamsters Union contracts.

It made permanent yesterday the temporary authority it previously had granted to a group of small Nebraska truckers to operate into freight terminals at Chicago, St. Louis and Kansas City. Union truckers at Omaha had refused to handle their cargoes.

The commission said it was making no attempt to settle labor disputes, but reiterated its stand that common carriers must handle the freight offered them for shipment. Of the large unionized truckers who boycotted the shipments, the commission said:

"They cannot bargain away their duties and obligations to the public and thereby relieve themselves of such obligations."

The "hot cargo" contract in standard Teamster Union contracts permits union members to refuse to handle goods coming from a company the union has termed unfair.

The 12 Nebraska truckers had been put under the union restriction after the ICC said, the union was unable to enroll their truck drivers under closed shop contracts.

The ICC refused to grant similar extended operations to Galveston Truck Line Corp. of Houston which went through the same kind of boycott by James Hoffa's union in 1955. The commission held that Galveston's difficulties with the union have been cleared up.

The two cases involved the "hot cargo" clause in standard Teamsters Union contracts under which union members reserve the right to refuse to handle goods coming from a company it has termed unfair.

The president of the Galveston firm, Desmond Barry, said in Houston the decision "means the death knell to Jimmy Hoffa's hot cargo clause—we have been fighting it for four years."

New Date For Execution Of Starkweather Is Requested

LINCOLN, Neb. (AP)—Nebraska Atty. Gen. C. S. Beck asked Nebraska Supreme Court today to set a new date for the execution of condemned Killer Charles Starkweather.

A decision by the court was expected before the day's end.

The doors of the federal courts slammed shut on Starkweather Thursday when three judges of the 8th Circuit Court of Appeals turned down his appeal for a hearing on his request for a writ of habeas corpus.

The federal judges also refused to extend a stay of execution granted Starkweather May 22 so that he might bring his application before the appeals court.

Starkweather heard the news of the action on a radio in his penitentiary cell. When Acting Warden John Greenholtz visited him shortly afterward, the condemned youth had nothing to say.

His father, Guy Starkweather, who was instrumental in winning the stay of execution, said he did not know what, if anything, might be attempted next in Charles behalf.

He expressed interest at the suggestion that an application might be made to the Lancaster County District Court for a writ of habeas corpus.

The question, he said, was where he could find an attorney to handle the case. The attorneys who argued before the appeals court were prominent Omaha and Lincoln lawyers appointed by the court for that appearance only.

Starkweather was convicted of first degree murder in one of the 11 slayings he has admitted. His partner on a murder tour in January, 1958, 15-year-old Caril Ann Fugate, is serving a life term for her part in the same slaying.

Grief-Sick Father Offers To Help Slayer Of Child

Letter Urges Solons To Fight 'Rade'

AUSTIN (AP)—"I don't want the state going on a rade (sic) to get the money," the letter said. "If I leave it, I want the bank to have it. You light this circus."

Rep. Jerome Jones, Galveston, read this letter to the House yesterday as it debated Gov. Price Daniel's abandoned property bill.

No action was taken on the measure the governor hopes will knock 25 million off the deficit. After 2½ hours debate, the lunch-ready representatives adjourned until Monday.

Speaking for Rep. James Bates, Edinburg, said there was no reason for a person to fear his money will be taken from banks or other places of deposit.

Bates had four objections to the bill, he said. "All have been cured."

The House killed a similar measure in the regular session.

He said the time limit when the state could start court proceedings to take over abandoned property should run six or seven years.

Holders of money or property abandoned in banks, pipeline, insurance and utility companies for at least seven years, Bates said, now have to be notified by newspaper advertisement. If the holder will write the publication at the last address and no one shows up to claim the money, then suit is filed in that county district court.

If the holder knows the deposit is dead, he's made a withdrawal, or a deposit, or even written a letter within seven years, Bates explained, and not eligible.

Bates said, "The bankers aren't for it now they never will be. They object to the bill as a matter of policy."

The governor's supporters fought off repeated efforts to postpone the measure or quit work on it.

A similar measure is pending in the Senate. Sponsored by Sen. Crawford Martin, Hillsboro, the measure remains in committee.

Actor's Home His Castle, Says Ruling

WILTON, Conn. (AP) — Actor Raymond Massey's home is his castle, the town prosecutor ruled Thursday.

Because of that ancient principle of English Common Law, Prosecutor Milan Gregory decided the Massey didn't commit breach of the peace when he ejected his gardener from his home here May 11.

The gardener, Seyfred M. Chol Hoshko, said he quit his job and went into the Massey home to collect his pay.

Then Hoshko told police, Massey called him a name, threatened to kill him and roughed him up. Hoshko filed a complaint against the 64-year-old actor.

Massey's wife, Dorothy, gave a different story. She said Hoshko created a disturbance in the home and Massey asked him to leave. He refused and made a threatening gesture, she said.

Then, said Mrs. Massey, her husband pushed Hoshko out the door.

Prosecutor Gregory decided to dismiss the charge. "I was not satisfied," he said, "that under Connecticut law a breach of the peace had been committed."

"The altercation took place after Massey had ordered the gardener to leave, in Massey's own home.

"You might say that a man's home is his castle."

U. S. Small Cars To Use More Fuel

By MAX B. SKELTON

NEW YORK (AP)—Small cars placed by United States manufacturers will not match European vehicles in fuel economy, say two scientists attending the World Petroleum Congress.

The U.S. entries will be more comfortable but with more power—an estimated 90 to 100 horsepower—and gasoline mileage will be from one-fourth to one-fifth lower than the small European cars, they predict.

Dr. J. C. Zimmer of New York believes the American compact economy automobile will be a luxury model compared to foreign models.

Dr. H. W. Field of Philadelphia agrees and adds that U.S. manufacturers will use increased horsepower as a selling point. Most European small cars have from 30 to 50 horsepower.

Zimmer and Field have served as chairmen of the petroleum products and refining sections of the six-day Congress that ends today with 20 additional technical sessions.

Ballerina Finds A Man In Her Bed

SAN FRANCISCO (AP) — The Soviet ballerina, Marina Kondratieva, 22, tripped lightly to her hotel room, took one startled glance at the bed and sped back to the lobby.

She had seen a pajama-clad man, who hadn't yet checked out.

The clerk assigned the Bolshoi Ballet dancer to another room.

Church Likely To Retain Rev. McBirnie

SAN ANTONIO, Tex. (AP)—A San Antonio minister, who asked his congregation to replace him because he became involved with a woman member of the church, looked like a good bet today to be retained by the church.

Clarence Boatright, chairman of a special committee appointed to study the request of the Rev. W. S. McBirnie, said Thursday 90 per cent of the Board of Deacons of Trinity Baptist church favor retaining McBirnie.

There was no immediate reaction from the congregation. The standing-room-only crowd which heard McBirnie beg for forgiveness and ask to be replaced discussed the situation quietly after the meeting Wednesday night, but there were no demonstrations.

The 39-year-old pastor of San Antonio's second largest Baptist church went before the congregation to confirm published reports on an "improper involvement" between himself and an unnamed member of the church.

McBirnie, married and the father of a teen-age son, said the involvement—on which he did not elaborate—came after he took the side of the wife while trying to patch up a domestic quarrel between a husband and wife in his congregation.

When he failed to reconcile the couple, McBirnie said, he became involved with the wife.

McBirnie gave an exclusive interview to San Antonio News columnist Paul Thompson in which he admitted the situation. He told the church meeting he sought out Thompson because his action was a matter for public concern.

Two Named In Felony Counts

Felony complaints have been filed here against two men by Wayland G. Holt, district attorney.

The cases are pending grand jury action. One of the men is in custody, the other believed to be in California.

James West was charged with burglary of the Palace Theater on May 13. West also has a charge against him for forgery of a $20 check passed at the Fair Store.

His bond was set at $1,000 when he was arraigned by Peace Justice W. C. Davidson. He has not yet made bond and is in the county jail.

Holt filed a charge against John R. Hudson for theft by false pretext of an automobile from Jurden Brunken at Wilson Motor Co. He is not in custody.

Alacorn Service Is Pending Here

Funeral arrangements are pending at Bolger Funeral Home for Mrs. Ramona B. Alarcon, 44, who died at her home at 1911 Twenty-third Street at 5:30 a.m. today.

Mrs. Alarcon, a resident of Snyder about a year, was born Feb. 28, 1915, in San Antonio. She was a member of the Guadalupe Catholic Mission here.

Survivors include her husband, Joaquin B. Alarcon; four daughters, Mrs. Pauline Zarrazles, Eva Alarcon, Helen Alarcon, and Susie Alarcon, all of Snyder; four sons, Frank Alarcon, Joaquin Alarcon, Jr., Raymond Alarcon, and John Ray Alarcon, all of Snyder; and her father, Nicholas Berranes of Post.

Peso Robber May Be In U. S. Now

MEXICO CITY (AP) — Police said last night they have found indications the man accused of robbing an American woman of over three million Cuban pesos headed north and may have entered the United States on a false passport.

Mrs. Marilyn Thal of Miami Beach, Fla., said Alfonso Acosta Meza, a Cuban, robbed her of 3,737,500 pesos here a week ago tonight.

The police said they believe Acosta Meza headed for the northern border the same night but expressed pessimism that they will catch him.

Man Injured Today

Thurman Hollis Boyd, 118 Canyon was injured this morning at the Service Pipe Line Co. headquarters on the Colorado City highway.

Boyd was taken to Cogdell Memorial Hospital by Bolger ambulance for treatment of the back injury. His injuries were not believed serious.

BIRTHS

Mr. and Mrs. Richard Wayne Glass, 2209 Forty-second Street, are parents of a daughter weighing eight pounds six ounces, born at 2:29 p.m. yesterday in Cogdell Memorial Hospital.

College Fee Hike Passes One Test

By FRANK X. MANITZAS

AUSTIN (AP) — An $8 to $12 hike in student activity fees at state-supported colleges and universities gained tentative House approval Thursday.

Representatives will take up the measure again Monday.

"The people vitally interested in higher education want this," sponsoring Rep. W. S. Healy, Paducah, said. "All the presidents are supporting it."

"Are we going to listen to those high price presidents or to the people who must pay for it?" Rep. Bill Stroman, San Angelo, asked.

The bill will authorize college governing boards to charge up to $26 a year in activity fees exclusive of the $100 a year resident tuition.

All but $8 to $12 of the amount now is charged by most colleges as a voluntary fee. The two million dollars expected to be raised in 1960-61 will be used to pay for activities for which the legislature refuses to appropriate state money.

Rep. Bill Kilgarlin, Houston, attacked the measure as poorly written and unclear.

It will allow colleges to charge students to work on student publications or even play football, he said. "The way it is a college can say 'okay boys, now that we've given you a Cadillac, you've got to pay $3 to play football.'

"If we defeat this bill it is an affront to our educators," said Rep. Menton Murray, Brownsville. "I wouldn't be for it if it kept one youngester from attending the school. I don't think it will."

The measure will allow fees to be charged for textbook rentals, recreational activities, health and hospital services, auto parking privileges, intramural and intercollegiate athletics, artist and lecture series, cultural entertainment series, debating and oratorical activities, student publications and government.

"State funds are being used this year for intramural athletics and health and hospital services. The Texas Commission on Higher Education recommended students pay instead of using tax monies.

The house adopted an amendment to allow colleges not to charge fees if the students say they can't afford it.

Stroman said no student will take the required "pauper's oath" to get out of paying the fees. It's against Texas tradition."

PUBLIC RECORDS

MARRIAGE LICENSES ISSUED

Glenn Earl Robison, 26, Box 611, and Joyce Mays Reese, 19, Box 611.

FILED IN CIVIL DISTRICT COURT

J. Marion Powell vs. Alma F. Powell, et al.

WARRANTY DEEDS RECORDED

D. C. Wade to R. E. Greenwood and R. L. Greenwood, lot 12, block 1, John Curtis Subdivision.

Mr. and Mrs. Otis Gibson to Mr. and Mrs. Lynn Akin, west 50 feet of lot 2, block 77, Graham & Nelson second addition.

Mr. and Mrs. Kenneth Dale Wilson to Mr. and Mrs. Marshall T. Oliver, lot 8, block C, Hillcrest Park addition, Snyder.

R. E. Greenwood to El Paso National Bank, trustee, lot 12, block 1, John Curtis Subdivision.

Mr. and Mrs. Ruppert S. King, San Diego, Calif., to Mr. and Mrs. Richard S. King, San Diego, Calif., lots 3 and 4, block 77, Graham & Nelson second addition.

Mr. and Mrs. Ruppert S. King, San Diego, Calif., to Mr. and Mrs. Richard S. King, San Diego, Calif., lots 1 and 2, block 77, Graham & Nelson second addition.

Mr. and Mrs. Lynn Akin to Mr. and Mrs. A. C. Rollins, west 50 feet of lot 2, block 77, Graham & Nelson second addition.

NEW VEHICLES REGISTERED

McWilliams Chevrolet Co., Lamb Chevrolet Co., Inc., Chevrolet.

Wood Cooper from Pat Buick Pontiac, 1959 Pontiac Catalina.

Drive In Owner To Face Murder Count

GALVESTON (AP) — Vernon Terry, 43, owner of Terry's Drive In on the mainland at Alta Loma, was charged with murder today in the death of Don Magnuson, 18.

Terry told officers he refused to serve Magnuson beer last night and the youth became abusive. He said he slapped Magnuson with his open hand, the youth fell to the parking lot shell driveway.

Magnuson died at 6:30 a.m. today in a hospital.

HOSPITAL NOTES

COGDELL MEMORIAL

ADMISSIONS — Margaret Glass, 2209 Forty-second Street; Edgar Wilson, Route 2; Carol Hammit, Route 3; John Patterson, Aran Route; Margaret LeFeuvre, 3102 Avenue V.

DISMISSALS: Anna Belle Drum, Fluvanna; Ida Stokes, 3202 Forty-second Street; Myrtle Durden, 1903 Avenue N; Mrs. Jimmy Linebaugh, Del Norte Courts; Flossie Ross, Snyder; Bruce Lingle, 2802 Avenue C; Betty Lynn Harp, 502½ Twenty-eighth Street; Nancy Kay Banks, 2809 Avenue S.

Stolen Car Plan Spiked

HOUSTON (AP)—The FBI has thwarted a plan to market stolen cars in Central and South America with the arrest of two Chicago lawyers.

The attorneys and three other Chicagoans were named in a 20-count indictment returned here Wednesday by a federal grand jury, it was announced yesterday.

Seymour Kurtz, 29, and Harold Turner, 27, law partners, were arrested in their Chicago Loop skyscraper office on charges of violating the Dyer Act, which bars interstate transportation of stolen vehicles.

Asst. U.S. Dist. Atty. Charles Cottingham said the hoodlums would steal the cars in the Midwest. The men would transport them here for shipment or drive them to Guatemala by way of Mexico.

ASC Plans To Warn Smokers

BOSTON (AP)—The American Cancer Society today launched an intensified drive to alert physicians and the public "to the cancers of cigarette smoking."

The society's directors, meeting in Boston, approved pilot showings of a 17-minute film in selective communities to test the effectiveness of using a movie to portray "the dangers of tobacco."

Dr. Dean Burk of New York, administrator for research on lung cancer for the American Cancer Society, and Dr. Howard C. Taylor, a director-at-large, said more than a score of studies in different parts of the world all showed lung cancer patients to be predominantly cigarette smokers.

In connection with the society's announced drive, the Tobacco Industry Research Committee issued a statement in New York.

The cancer society has consistently ignored many authoritative scientific reports and opinions that do not support or that tend to refute the society's charges against tobacco.

PITTMAN'S
HI 3-9912
4005 Ave. S

EXPERT SERVICE! HONEST CHARGES! FREE ESTIMATES!
TV SERVICE REPAIR
PHONE US FOR
TOP SERVICE
All Work Fully Guaranteed...
BRUNS & GUY T.V. SERVICE
1919-26th. Street
Day Phone HI 3-6653
Nite Ph. HI 3-6127 - HI 3-9748

TELEVISION LOG

Fri., Sat., Sun. Programs

KCBD-TV Channel 11 — Lubbock

FRIDAY
4:00—Channell 11 Mat.
5:30—Hospitality Time
6:00—News
6:10—Weather
6:15—Hedda Hopper
6:30—Rin Tin Tin
7:00—Disneyland
8:00—Cavalcade of Sports
9:00—Thin Man
9:30—M Squad
10:00—Bat Masterson
10:30—News
10:40—Weather
10:45—Sports
10:50—Movie

SATURDAY
8:00—Roy Rogers
9:00—Howdy Doody
9:30—Ruff and Reddy
10:00—Fury
10:30—Circus Boy
11:00—True Story
11:30—Detective's Diary

SUNDAY
12:25—Baseball
[illegible]
[illegible]
[illegible]

Guest Speakers, Officer Installation Slated Here

Guest speakers will be in some pulpits Sunday, one of them a former pastor here. Another church will hold installation of officers of its women's organizations Sunday.

• • •

Green Hill Baptist

The Rev. Jack O'Neal, former well-known Snyder area Baptist minister and now pastor of a church at Sunnyvale, Cal., will be guest speaker at the Green Hill Baptist Church Sunday morning. Rev. O'Neal, who was pasfor of the Green Hill church until 1954, when he went to Sunnyvale, was in the Snyder area from 1948 until that time. He will speak at the Sunday 11 a.m. service at that church.

At the 8 p.m. service, the Rev. Bill McCrary, pastor, will speak on "The Challenge of a Total Commitment."

Vacation Bible school, with 136 enrolled and 123 average attendance, will continue through Wednesday, when commencement will be at 7:30 p.m. Brotherhood, WMU, RAs and GAs will meet at 6:30. Choir practice will be following the service.

An all-church social will be held at 7 o'clock tonight by the church in Towle Memorial Park.

• • •

Trinity Methodist

The Woman's Society of Christian Service and Wesleyan Service Guild of the Trinity Methodist Church will install officers following the Sunday 7:30 p.m. service.

At the 10:55 a.m. service, the Rev. Elton Wyatt, pastor, will speak on "Fellowship of Communion."

Intermediate MYF will meet at 8 p.m., senior MYF at 5:30, vesper choir at 6 p.m. Choir practice will be at 7:30 p.m. Wednesday.

• • •

25th Street CC

"Love for the Kingdom" will be the subject of Glen Pace, minister of the Twenty-fifth Street Church of Christ, at the Sunday 8:45 and 10:55 a.m. services.

At the 7 p.m. service he will speak on "At Noon, a Great Light."

• • •

St. John's Episcopal

At the St. John's Episcopal Church, the Rev. Donald Hungerford, vicar, will speak on "Atoms for Missionary Advance" at the Sunday 7:45 and 11 a.m. Holy Communion services.

Inquirers' class is at 7:45 p.m. Wednesday. Thursday is St. Barnabus' Day, with Holy Communion scheduled at 7:30 and 10:30 a.m.

• • •

Avenue D Baptist

"New Dimensions" will be the subject of the Rev. A. J. Martin, pastor of the Avenue D Baptist Church, at the Sunday 11 a.m. service.

At the 8 p.m. service he will speak on "The Way." He will also speak on the Good News broadcast on KSNY at 7:45 a.m.

Commencement for vacation Bible school will be at 7:30 o'clock tonight. The school had 165 enrolled and average atendance of about 145.

• • •

Colonial Hill Baptist

"The Purging of Undesirables" will be the subject of the Rev. Jimmie Nelson, pastor of the Colonial Hill Baptist Church, for the Sunday 8:30 and 11 a.m. services.

At the 8 p.m. service he will speak on "Who Are God's Favorites?" Sunday school will be at 9:45 a.m., training union at 6:45 p.m.

The church has a summer attendance and activity program with the teme, "To God Be the Glory."

Commencement for vacation Bible school is set for 8 p.m. Wednesday. The school has 177 enrolled and average attendance of 168.

Grace Lutheran

The Rev. Walter Lentz, pastor of the Grace Lutheran Church, will speak on "Loving in Deeds" at the Sunday 10:45 a.m. service of the church at West Elementary School. Sunday school is at 9:45 a.m.

On Saturdays Rev. Lentz presents Religion in the News on KSNY at 11:45 a.m.

Two Of Ike's Nominees Confirmed

WASHINGTON (AP)—President Eisenhower's nomination of Ogden R. Reid as ambassador to Israel and George M. Johnson as a member of the Civil Rights Commission have been confirmed by the Senate.

Both won approval Thursday on voice votes, with little or no opposition that had been forecast.

The nomination of Thomas S. Gates Jr. to be deputy secretary of defense also was approved. There had been no controversy over the naming of Gates, former secretary of the Navy, to succeed the late Donald A. Quarles.

Reid, 33, formerly was president and editor of the New York Herald Tribune. He had been recommended for confirmation by a 10-4 vote of the Foreign Relations Committee over the opposition of the committee chairman, Sen. J. William Fulbright (D-Ark.).

Fulbright told the Senate Thursday the nomination was "improvident and irresponsible" and said he didn't know "why the President should have selected Mr. Reid for this extremely challenging, highly sensitive job."

Among those supporting Reid was Sen. Wayne Morse (D-Ore.) who fought the nomination of Mrs. Clare Boothe Luce to be ambassador to Brazil. Morse said Reid "meets the test and is entitled to confirmation."

Johnson, 58, is a Negro lawyer and educator. He succeeds the late J. Ernest Wilkins, also a Negro. Johnson, whose home is at Berkeley, Calif., was dean of the Howard University Law School here until last year.

A few Southerners voted against him but none of them asked for a roll call.

Street Names On Army Post Changed

FORT DEVENS, Mass. (AP)—The names of three streets on this old Army post have been changed as a kindness to youngsters.

Fredericksburg street has become Pine street; Chancellorsville now is Elm and Detroitsbriand has become Walnut street.

An Army officer explained Wednesday night that the original names of the streets were too difficult for youngsters to spell.

The streets had been named for battles in which the 16th Infantry of the 1st Division, often stationed here, participated.

Community Sing Is Slated Here Sunday

A community sing will be held at 2 p.m. Sunday at the Church of God here.

Featured will be the Slaton Quartet. There will also be a number of other out-of-town singers here.

Current Stamps books will be available.

Swim Picnic Set

The Westminister Fellowship of the First Presbyterian Church has scheduled a swim picnic for tomorrow.

Those attending will meet at the church at 4 p.m. The organization has invited youths who will be in junior high next year, as well as those of the regular age for the Westminister Fellowship.

First Baptist

Commencement for Vacation Bible School at the First Baptist Church will be held at 6:15 p.m. Sunday, the regular time for training union. All departments will be represented in presenting a program. The school had about 360 enrolled with 310 average attendance. A display of handwork will be shown in the fellowship hall following the evening service.

Services at the church will include morning worship at 11 a.m., evening worship at 7:30, and Sunday school at 9:45 a.m. Special music at the evening service will be a duet, "How Beautiful Upon the Mountains" by Mrs. Landis Lee and Mrs. J. C. Barnett.

• • •

First Presbyterian

Guest speaker at the First Presbyterian Church Sunday in the absence of the Rev. R. Charles Spivey, pastor, will be Lewis L. Wilkins, Jr., ministerial student at the Austin Presbyterian Theological Seminary.

His subject for the Sunday 10:15 a.m. service will be "Servant Lord, Servant People."

Methodists Oppose Pari-Mutuel Betting

DALLAS (AP) — North Texas Methodists were on record today as opposing pari-mutuel horse racing and urging a "no compromise" stand on the liquor question.

Bishop William Martin urged all Methodist ministers to preach total abstenance. This followed yesterday's report by a board of temperance.

The annual town and country awards, acknowledging outstanding work in small towns and rural churches, were presented to the Rev. Carl Williamson of Sadler, Grayson County, the Rev. Bill Stinson of Mount Vernon, Franklin County, and the Rev. Francis Sayle of Brashear, Hopkins County.

Abortions Cost $12.50 In Soviet

LONDON (AP)—A Soviet woman doctor says abortions are available to women in the Soviet Union at 50 rubles.

The operation is performed at the mother's request whether she is married or not, Dr. Galina Ilyinskaya told a news conference.

Fifty rubles is $12.50 at the official exchange rate.

Dr. Ilyinskaya, a genecologist from the Moscow Health Center, is one of three Russian women doctors in Britain to attend a 40-nation conference on family planning.

CHURCH NEWS

More VBS Sessions Start Here Monday

Several more churches are scheduled to open vacation Bible schools next week, while a few continue two-week schools and several have scheduled commencement exercises.

Some of the churches will hold commencement tonight for their vacation Bible schools, some will be held Sunday and some are slated for next Wednesday evening.

Vacation Bible schools were to end today at the Avenue D Baptist Church, First Baptist Church, Dunn Baptist Church and Church of the Nazarene. That at the First Christian Church will end Sunday.

Schools at the Colonial Hill Baptist Church and Green Hill Baptist Church will end Wednesday and that at the First Assembly of God will last through next Friday.

The First Methodist Church, which started its vacation church school Wednesday, will continue it through June 14.

Those starting Monday and those still underway include:

Grace Lutheran Church, Monday through Friday at West Elementary School, 9-11 a.m., for children through teenage.

First Presbyterian Church, Monday through June 19, 9:30-11:30 a.m., for children 4 to 12.

Colonial Hill Baptist Church, to continue through Wednesday, 8:30-11:30 a.m., for children 3 through 16.

First Methodist Church, to continue through June 14, 9-11 a.m., for children 4 through junior age.

Green Hill Baptist Church, to continue through Wednesday, 8-11 a.m., for children 3 through 16.

First Assembly of God, to continue through next Friday, 8:45-11:30 a.m., for children 3 through 15.

Vacation Bible schools at the Twenty-fifth Street Church of Christ and Thirty-seventh Street Church of Christ will be held June 15-19 for children and adults.

Tin is the principal export of Bolivia, but the country also produces silver, zinc and copper.

Woman Sees Sixth Son Off To Navy

MUSKEGON, Mich. (AP)—Widowed Mary Smith, a Gold Star mother, has only household duties to occupy her time these days.

She bade a familiar farewell last week to her 17-year-old son, Floyd, the sixth of her sons who joined the Navy. One never returned.

The pattern formed 17 years ago when her sons Howard and Donald enlisted together for Navy service in World War II. They trained as recruits at Great Lakes, Ill., and for a time served aboard the same sub chaser.

A new assignment sent Howard to armed guard duty aboard the merchant vessel SS Walter Gretchen in the North Atlantic. He was one of 17 crewmen who survived the ships sinking by a U-boat torpedo.

Howard and Donald were discharged in 1945.

Meanwhile, their brother Lionell had joined the Navy at the age of 17 in May 1944. He lost his life aboard the USS Hoel, a destroyer, in the battle for the Philippine Islands.

In June 1948, Charles E. Smith became the fourth of the sons to join the Navy. He served aboard a landing ship during the construction of a United States military base at Thule, Greenland.

The fifth brother, Alfred, joined the Navy in February 1955. After service aboard the battleship Iowa and heavy cruiser Salem, he was called home by his father's fatal illness in 1957 and completed part of his hitch at Muskegon Naval Reserve Training Center before being returned to destroyer duty. Alfred re-enlisted last week.

Three other children of Mrs. Smith, two boys and a girl, died in infancy.

Pace Speaker On Daily Devotions

Glen Pace, minister of the Twenty-fifth Street Church of Christ, will be speaker on the Daily Devotions program on KSNY next week.

The program is at 9:15 a.m. weekdays, scheduled by the Snyder Ministerial Alliance.





The Public Spirited Firms and Individuals on this page bring you this weekly message in the hope that it will point to a better way of life and be an inspiration to everyone.

This is a day of congratulations... a time for the rewarding of those who deserve it. They have finished a job. It is also their Commencement... young graduates must survey their individual and personal futures. *It is beginning time for each.* Unless they have learned well to do their duty instead of demanding their rights... unless they are qualified to take prosperity without pride, and adversity without anguish — they are unprepared for the future God has for them. This is a gladsome time, but it is also a most frightful, serious occasion. Eternal vigilance is the demand made by the world on those reaching this commencement hour. Today the pattern is formed, the die is cast. May every graduate from something-to-something in America, remember the words of St. Paul, who said: "Finally, brethren, whatsoever things are true, whatsoever things are honest, whatsoever things are lovely, whatsoever things are pure, whatsoever things are of good report, if there be any praise, think on these things. Those things which ye have both learned, and received, and heard, and seen in me, do; and the God of peace shall be with you," through Your Future.

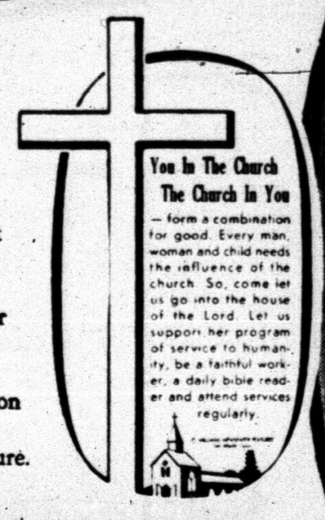

Directory Of Churchs In This Area:

Apostolic Faith, Snyder
Primitive Baptist, Snyder
First Christian, Snyder
St. John's Episcopal, Snyder.
Church of the Nazarene, Snyder
First Presbyterian, Snyder
Lutheran Church, Snyder
Faith Tabernacle, Snyder
Church of God in Christ, Snyder
United Pentecostal, Snyder

CHURCH OF GOD
Snyder Church of God, Snyder
Ira Church of God, Ira

BAPTIST
First Baptist, Snyder
Avenue D Baptist, Snyder
Bethel Baptist, Snyder
Colonial Hill Baptist, Snyder
Green Hill Baptist, Snyder
Mount Olive Baptist, Snyder
Friendly Baptist, Snyder
Templo Bautista, Snyder
North Side Baptist, Snyder
Calvary Baptist, Snyder
Morningside Baptist, Snyder
Central Baptist, Hermleigh
First Baptist, Hermleigh
Dunn Baptist, Dunn
Knapp Baptist, Knapp
Union Baptist, Union
Fluvanna Baptist, Fluvanna
Dermott Baptist, Dermott
First Baptist, Fluvanna
Ira Baptist, Ira
Midway Baptist, Midway
Gail Baptist, Gail
China Grove Baptist
Canyon Baptist, Canyon

CATHOLIC
St. Elizabeth's Catholic, Snyder
St. John's Catholic, Hermleigh
Guadalupe Mission, Snyder

CHURCH OF CHRIST
Avenue R Church of Christ
37th Street Church of Christ
25th Street Church of Christ
Spanish Church of Christ, Snyder
Fluvanna Church of Christ
Hermleigh Church of Christ
Dunn Church of Christ, Dunn
Gail Church of Christ, Gail
Ira Church of Christ, Ira
Lloyd Mt. Church of Christ
Colored Church of Christ

ASSEMBLY OF GOD
First Assembly of God, Snyder
North Side Assembly of God

METHODIST
First Methodist, Snyder
Trinity Methodist, Snyder
African Evangelical, Snyder
Fluvanna Methodist, Fluvanna
Ira Methodist, Ira
Union Methodist, Union
Dermott Methodist, Dermott
Gail Methodist, Gail
Hermleigh Methodist, Hermleigh
Camp Springs Methodist
Dunn Methodist, Dunn

The Christian's Corner—

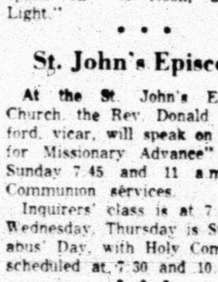

Glen Pace
Minister

PLEASED OR DISPLEASED

(Question) "Is it possible to please God while in the flesh?"

(Answer) Youthful games have been played entitled "pleased or displeased." Efforts were made to please one who was displeased. Sometimes the efforts failed. Some have come to think of God as a tyrant who cannot be pleased and cite Rom. 8:8 as a proof text. "So then they that are in the flesh cannot please God." One misunderstands the character of God who construe the above passage to teach God's wrath cannot be appeased. The verse is directed to Christians who could walk either after the Spirit (Godly life) or after the flesh (Sinful living). Eph. 4.22-32 teaches that we are to avoid the earthly carnal life which is to "walk after the flesh." We are to put off the OLD MAN (of sin) and put on the new man (of righteousness). Actually Paul answers our querists trouble in the verse that follows the one in question. Note. "But ye are not in the flesh, but in the Spirit, if so be that the Spirit of God dwell in you. Now if any man have not the Spirit of Christ, he is none of His." (Romans 8:9) Thus it is seen that the seeming impossibility involved in Romans 8:8 is more apparent than real. The writer of Hebrews gives to us a key to pleasing God. "But without faith it is impossible to please him; for he that cometh to God must believe that he is, and that he is a rewarder of them that diligently seek him." (Heb. 11:6) The author of this text tells two things that are vital in pleasing God. (1) Believe that He is—exists. (2) Believe tha the rewards those who diligently seek him. The Inference is—Trust and obey.

25th Street Church of Christ)

The Deffebach Agency
2606 Ave. R — Phone HI 3-5611

Forrest Builders Supply
2109-25th — Phone HI 3-3301

McAlister Transfer & Storage
"The Finest Local & Long Distance Moving"
1604-24th — Phone HI 3-6791

West Texas State Bank
Member Federal Deposit Insurance Corporation

Scurry Butane Co.
1012-25th

Hall Drug Co.
606 E. Highway — Phone HI 3-4571

Snyder National Bank
"Over Half a Century Dependable Banking"
Member Federal Deposit Insurance Corporation

Feather Printing Co.
1907-25th — Phone HI 3-6331

OUR VIEW

Access To Beaches

Now that vacation season is here in fact, more than a few Texans probably will be interested in a piece of legislation prepared by Rep. Bob Eckhardt of Houston.

The bill would provide public access to practically all beaches along the Gulf Coast in Texas.

The public's right of access to the Gulf beaches has been seriously questioned as a result of a Supreme Court ruling in a case from Willacy County. The high court held that private ownership of land on Padre Island extended to the low-water mark. Heretofore it was generally accepted that private title to lands along the coast began at the line of vegetation, or the line of sand dunes on the Gulf side of Padre Island.

Rep. Eckhardt's bill would establish in law public domain in a strip of beach 200 feet wide, or to the line of vegetation, whichever is the lesser. It would preserve such a strip of beach, of course, for public use which is of interest to all vacationers who visit the Gulf coast.

If any time at all is available in the current or future special sessions of the legislature, Rep. Eckhardt's bill may be approved for submission. Gov. Price Daniel has expressed keen interest in such legislation, indicating that he believes it is of high importance.

Most Texans undoubtedly will agree that the public should have access to the beaches and the recreation and relaxation they provide.

Stockholders Get Share Of Gains

By SAM DAWSON
AP Business News Analyst

NEW YORK (AP)—The rebound in profits is taking on today a corporate share-the-wealth aspect. Many companies are sharing more of the corporate earnings with the stockholders. Dividend payments are climbing toward a new annual record.

May was a particularly bright month — in contrast to a year ago when many companies were omitting or cutting dividends. Only one fifth as many are doing that this year as last. And more than twice as many are raising them. Gains now top losses by six to one.

The majority are hewing to the old dividend line, however. And the split in corporate thinking on pay-out rating continues.

Many companies retain large percentages of their earnings to finance future growth. Others are liberal payers — some even holding to the usual dividend rate on off-years when earnings don't cover them.

The New York Stock Exchange magazine, The Exchange, notes today that the rapid pace last year in a sampling of its listed companies ran from a dividend payment of 10.3 per cent of earnings by Polaroid to 115.4 per cent by United Fruit.

The over-all figures this year tell a pleasant story. The Department of Commerce reports that in the first three months of the year cash dividend totals were were rushing at the annual rate of 12½ billion dollars. This was a a gain of 700 million dollars over the final three months of 1958, and an increase of 200 million dollars over all of 1958.

The picture grows steadily brighter. Standard & Poor's records show that in the first five months of this year dividend increases, resumptions and extras totaled 801, compared with 475 in the like period of 1958. Dividend casualties — omissions and decreases — were 87 this year, in sharp contrast to 401 in the 1958 period.

The statistical organization notes that in May only 6 dividend cuts and 6 omissions were reported, compared with 65 and 48 respectively in May 1958. Increases numbered 81, compared with 29, and resumptions were 13, against 19. Extras rose to 51 from 37.

There are more shares to pay dividends on this year. Stock splits have picked up of late. Last year there were only 17 among companies listed on the big board, the lowest number in the last 10 years.

Companies were more liberal with stock dividends. The listed firms paid out 135 of these last year. But this was a drop from 164 the previous year, and from the record of 183 in 1956.

The strong upsurge in profits, and to a lesser degree the rise in dividends, are being used by labor as an argument for raising wages.

But stock exchange economists look at the impact on industry and trade from another angle.

It is estimated that roughly 10 million individuals, as well as many companies and trust funds, own stocks. The 12½ billion dollars in dividends will add buying power to these individuals and to many large and small firms.

On just one day lone — next Wednesday — 24 companies listed on the big board will send nearly 313 million dollars in dividend checks to common share owners.

That is equal to more than $1.75 for each person in the United States.

Man Held For DWI Praises Officers

HUDSON, Mass. (AP) — A motorist whose license was suspended for drunken driving over the Memorial Day weekend expressed his appreciation Wednesday.

He wrote the three policemen who took him into custody.

"If it wasn't for the action taken by the police I probably would have been just another number in the highway fatality list. Worse yet, I might have killed someone else."

Ike, Krush Wage Nudging Battle

By JAMES MARLOW
Associated Press News Analyst

WASHINGTON (AP)—President Eisenhower and Premier Nikita Khrushchev are talking to each other with their elbows.

Now, after months of nudging and little progress, each man can say: Get your elbow out of my eye.

The Soviet premier started it with his threat last November that the West pull its troops out of Berlin—or else.

Why had he created this crisis? For various reasons, maybe.

The West thought this was one of them. To jimmy his way into a summit meeting with Eisenhower, which he had long wanted, Khrushchev made it plain that was in his mind.

He said the only way to settle the Berlin and other issues was at a meeting of the top men.

At first the West suggested — without strings—that the Western and Soviet foreign ministers meet to discuss Berlin and other German problems.

Eisenhower followed this up fast with a deliberate nudge to Khrushchev. He said there would be no use in a summit meeting unless:

1. There was some previous negotiation meaning a foreign ministers meeting.

2. And—this has a big string attached—unless the foreign ministers showed progress.

For them to show progress — from the Western viewpoint — meant the Soviets would have to make concessions.

This could be interpreted as the stick and carrot technique used on a donkey. Khrushchev, who doesn't consider his ears long at all, nevertheless agreed to a foreign ministers meeting at Geneva.

That meeting, which started almost a month ago, has shown no results.

But Eisenhower, having won his point on the foreign ministers conference, continued to insist there could be no summit meeting unless the ministers made progress which would require Soviet concessions.

Maybe Khrushchev got fed up on the repetition. Or maybe the doesn't like carrots. At any rate, he nudged Eisenhower back by announcing there was no reason why the Soviet Union should make any concessions.

He said maybe this was not the right time for a summit meeting after all, and he could wait for the right time.

Still, Eisenhower went back to his old theme at his news conference this week, saying: There has not been any "detectable progress" that would "justify the holding of a summit meeting."

But Eisenhower does not have unanimous American support for his position.

Sen. J. William Fulbright this week questioned Eisenhower's wisdom in using progress at Geneva as a reason for meeting Khrushchev or the lack of it as a reason for not meeting him.

The Arkansas democrat, chairman of the Senate Foreign Relations Committee, took this stand:

"If a summit conference doesn't hold some prospect of benefit to the Western world, I wouldn't go. I think it is possible and logical to argue that the complete lack of accomplishment at the foreign ministers level might justify a summit meeting."

Monkeys Cause Of Stir Around Home

By ED CREAGH

WASHINGTON (AP)— "I don't care what you say," said Mrs. Murgatroyd, over her husband's newspaper, "I think it's a shame what they did with those monkeys."

"If you don't care what I say," responded her husband mildly, "I don't see why I should say anything."

"Oh, you know what I mean," said Mrs. Murgatroyd. "I mean it's awful, sending them way out into space. Think how the poor things must have felt. And then one of them died, and—"

"Do I have to think about it right now?" asked Murgatroyd, with dangerous mildness. "I'm trying to read about the Yankees and catch up on the comics and you keep—"

"I know. Yakking. All the time yak-yak. Why did you marry me if I talk too much?"

Murgatroyd absent-mindedly soothed her. Just then the children descended. There were only two of them but it seemed like more. Murgatroyd kissed them both dutifully and left for work.

"I wasn't nice to Alice," he mourned.

He dithered, as men will. He dictated meaningless memoranda. Then he couldn't stand it any longer.

"Alice," he moaned, over the telephone, "about those monkeys."

"What in heaven's name are you babbling about?" asked Mrs. Murgatroyd. "Here I am up to my apron strings in children. I am baking Girl Scout cookies. I have been trying to balance the bank account. The car won't start and I think Esmerelda is coming down with measles. And you talk to me about monkeys."

"But this morning at breakfast," said Murgatroyd feebly, "you made quite a point about those space monkeys, and I guess I was a little unreasonable."

"Wait a minute. There's somebody at the door."

Long pause, then a scream.

"It's a monkey."

"Get him out of there."

"He won't go."

"Well, now I'll tell you about monkeys. They're entirely harmless. It's true that they will bite you and give you all sorts of diseases, but basically—"

"Are you a man or a monkey? Come and get this creature out of here! Never mind the fancy talk. Get this monkey out of here."

"But only this morning you were saying—"

"Never mind this morning. Get rid of this hairy beast. Yaaaanh! He's eating me. He's nibbling my fingers. Yeek! There go my toes."

"Alice! Alice! Speak to me."

"Ah, well, that's the space age for you."

Lhasa, Tibet, bans all foreigners. Hence, it name, "The Forbidden City."

DENNIS THE MENACE



MISS YOUR PAPER!
DIAL HI 3-5486
Before 6 weekdays—9:30 Sunday

Crossword Puzzle

ACROSS
1. Quick to learn
4. Biblical mountain
9. Turkish weight
12. Painstaking
14. Legal action
15. Continent: abbr.
16. Dash
17. Lie dormant
19. Gr. physician and writer
21. Small bottles
22. Containing all possible
23. Looked angrily
25. Cubic decimeter
27. Part of a stove
28. Tellurium symbol
30. Biblical town
31. Jostle
33. Stripling
34. For example: abbr.
35. Continent
36. That which gives zest
38. Changes
40. Related
41. Rolls of tobacco
43. Kind of braid
45. So. American monkey
46. Having wings or sails. Her.
47. You and me
49. Clear profit
50. Naval officer
53. Dutch commune
54. Cornered: colloq.
55. Number

DOWN
1. Roman bronze
2. Tormenting
3. Tantalum symbol
4. Cavity
5. Anthropoid ape
6. Hank of twine
7. And: Lat.
8. Wishes ill to
9. Mountain nymph
10. Bottom of a boat
11. Snakes
13. Reigning beauty
18. Legal claim
20. Singing voice
21. Genus of the peacock
22. Large sheet of floating ice
24. Of a rounded appendage
26. Limit
28. Habitually silent
29. Paradise
32. Reclines
33. Be fond of
35. Winglike
37. Walked with measured tread
38. Marble
39. Viscous mud
41. Walking stick
42. Chilled
44. Land held in fee simple
46. Ancient shaping form
48. Understand
51. Correlative of either
52. Hawaiian bird

A	L	P	S		P	A	L		O	P	A	L
D	I	R	E		E	P	I		H	A	L	O
I	M	I	T	A	T	I	V	E		W	E	B
T	A	M		R	E	S	I	D	E	N	C	E
	A	M	I	R		D	A	L				
B	E	T	I	D	E	S		M	A	T	E	S
E	V	E	N		D	O	S		T	O	R	A
E	A	S	E	L		S	T	R	E	W	E	D
	R	A	T		R	U	D	E				
C	O	N	S	T	R	A	I	N		R	I	A
O	R	A		H	A	P	P	E	N	I	N	G
M	A	M	A		I	S	E		O	N	C	E
B	L	E	T		L	E	D		E	G	A	D

Solution of Yesterday's Puzzle

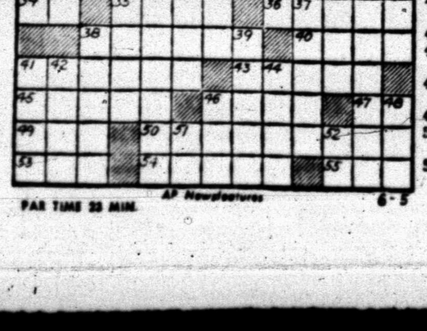

PAR TIME 33 MIN. AP Newsfeatures 6-5

JOE PALOOKA



MARY WORTH



THE SAINT



KERRY DRAKE



LITTLE LULU

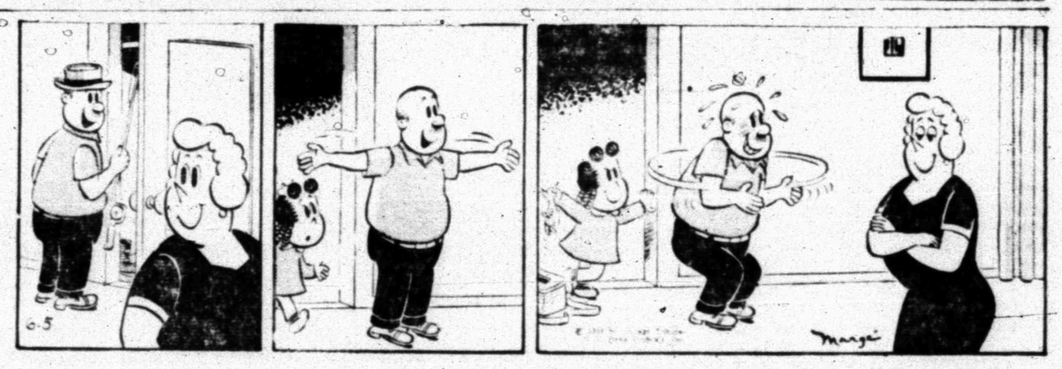

DIXIE DUGAN



FERDINAND



GRANDMA



REX MORGAN





SPORTS

BUCKIN' THE LINE

By BUCK FRANCIS
News Sports Editor

WHEN THE TIGERS BOWED out in the bi-district baseball series at Mineral Wells recently, it ended an illustrous schoolboy career for pitcher Tim Roberts.

This past season the Tigers won or shared the district title for the fourth straight year and Roberts was the only player who lettered each of those four years.

During the past four years the Tigers posted 72 victories against 53 defeats and Roberts was credited with 17 of those wins during this spell or almost one-fourth of the victories.

Roberts averaged almost a strikeout per inning he hurled for the Tigers. The slender southpaw whiffed 179 opposing batsmen during his four years with the Bengals in 189 innings pitched.

Tim's finest season was the one just ended. He was the winningest Tiger hurler with eight decisions he was chosen on the all-District 3-AAA team, and he finished with better than a strikeout per inning.

Roberts fanned 105 batsmen during the '59 campaign in 95 innings for an average of 1.1 whiff per inning.

It was a shame, then that Tim came up with a blister on his pitching hand just as the Tigers entered the playoffs this year.

This is not intended to cover up for Tim's showing in the bi-district playoffs with Mineral Wells. Statistics tell the story on what the injury led to.

Up until the Mineral Wells series Roberts had walked only 46 in 87 innings, almost a "half a walk" per inning. But in the bi-district series with Mineral Wells, Tim issued 13 free tickets to first in 7 1-3 innings, nearly two walks per inning.

It was only in this department that Tim faltered in the bi-district playoffs as the Rams touched Tim for only three hits. Had Tim been ready physically in the bi-district series, it's doubtful that the Mountaineers would have ever scored on him.



TIM ROBERTS

Made Impressive Start

Tim let it be known early in his career of what to expect from him. Roberts shutout Big Spring in his first start as a Tiger in his freshman season in 1956.

Roberts proceeded to a 3-0 record in 1956, his only undefeated season. Tim allowed only two earned runs as a frosh in 21 innings for a 0.66 earned run average.

Roberts posted a 3-1 record his sophomore season and had a 2.38 ERA in 26 innings.

The 1958 season was Tim's only "non winning" season as a Tiger. He encountered control trouble through most of the season and finished up with a 3-5 record. Roberts struckout 51 in 47 innings in 1958 but he issued 54 walks.

Tim then conquered his control trouble this season and as result he had his best year at SHS.

Set Strikeout Record

In posting an 8-5 record, Roberts set a new Tiger record for strikeouts in a season with 105. Tim and his pitching mate this season, Norman Gladson, became the first Tigers to surpass the century mark in whiffs. Gladson finished with 101 this season.

Ronnie Baker held the strikeout record for a Tiger prior to this past season with 97, accomplished in 1957.

In his four years with the Tigers, Roberts was charged with 77 earned runs in 189 innings for a 2.84 ERA.

When you consider that more than 75 per cent of the Tiger foes the past four years have been Class 4A teams, Roberts' career record with the Bengals was quite astonishing.

Texas Tech, among other colleges, has shown interest in acquiring Roberts' services. Tim will make some college baseball team a fine hand.



ON YOUR MARK, GET SET—Pictured are five Snyder Boys Club entries in the state Boys Club track and field meet set for Tiger Stadium tomorrow. From left to right they are Stuart Long, Jackie Wasson, Gene Roe, Wayne Berry and Billy Harless. Long, Wasson and Roe will compete in the Intermediate Division and Berry and Harless in the Senior Division. (Lee Watson photograph)

Giants, Sox Win With Late Rallies

The Trinity Methodist White Sox and Quarterback Giants used sixth inning rallies last night to capture Little League victories.

The White Sox scored 10 big runs in the sixth to break a 1-1 tie for an 11-1 triumph over the Legion Yankees while the Giants, also breaking a 1-1 deadlock, scored two runs in the sixth for a 3-1 victory over the Rotary Cardinals.

Last night's win moved the White Sox back into the league leadership in the American League with a 4-2 record. The Sox were locked in a three-way tie for the lead with the Indians and Athletics prior to last night's games.

David Way, who led the White Sox with three hits in four trips, ignited the 6th inning uprising with a leadoff double. Way eventually scored, the winning run but for good measure the Hose added nine more runs before being retired in the final frame. Way later singled in a second trip during the sixth inning explosion and also scored a second time.

Lino Felon spun a two-hitter for the White Sox. The lone Yankee run scored on an error. Felon gave up a first inning single to Johnny Nokes and a fourth inning one-baser to Rayburn White in the fourth.

Rodney Gray drove in the winning run for the Giants in the National League contest. Gray singled Kenny Gay across with two away in the sixth to snap a 1-1 deadlock. Jeff Jarrett, who followed Gay's hit by getting on via a hit-batsman made it 3-1 on a wild pitch.

The Giants took a 1-0 lead in the first when Z. B. Rinehart scored on a wild pitch. The Cards tied the score at 1-1 in the second when Gary Blackshear singled home Jerry Woolridge who had also singled. The score then stayed at 1-1 until the final frame.

David Black for the Cards and Gay of the Giants collected two hits to lead both teams at the plate. Eddie Greenfield was the winning pitcher, Ray Kizer the loser.

The boxes

sports agate HTK LITTLE WYLMA
QUARERBACK GIANTS (3)

PLAYER	AB	R	H
Murry Bowden, 2b	4	0	0
Ronny Detrich, 1b	3	0	1
Z. B. Rinehart, cf	3	1	0
Kenneth Gay, c	2	1	2
Jack Keller, 3b	2	0	0
Eddie Greenfield, p	2	0	0
Jimmy Thompson, lf	2	0	0
X—Jeff Jarrett	0	1	0
Charlie Park, lf	0	0	0
Rodney Gray, rf	3	0	1
Bill Grief, ss	2	0	0
Totals	23	3	4

X—Was hit by pitched ball for Thompson in 6th.

ROTARY CARDINALS (1)

PLAYER	AB	R	H
Roy Kizer, c	2	0	0
David Black, ss	3	0	2
Ray Kizer, p	3	0	0
Jerry Owens, 3b	3	0	1
Jerry Woolridge, lf	1	1	1
Steve Crowell, 1b	3	0	0
Lynn Bratton, 2b	3	0	0
Gary Blackshear, cf	1	0	1
Albert Williams, rf	1	0	0
Totals	20	1	5

Score by innings:
GIANTS 100 002—3
CARDINALS 010 000—1
Winning pitcher — Greenfield. Losing pitcher — Kizer.

TRINITY METHODIST WHITE SOX (11)

PLAYER	AB	R	H
Pooter Mayfield, rf	5	1	1
Jerry Wilson, cf	4	2	2
Britt Pats, 1b	2	1	1
Robert Foree, ss	2	1	1
Richard Waters, 2b	3	1	0
David Way, lf	4	3	3
Mack Galyean, c	3	2	0
Lino Felon, p	3	1	1
Kenny Haskell, 3b	4	0	1
Totals	30	11	10

LEGION YANKEES (1)

PLAYER	AB	R	H
Ray Nokes, rf	3	0	0
Gary Tolleson, 2b	2	0	0
Johnny Nokes, ss	3	0	1
Danny Stokes, p	0	0	0
Leslie Brown, 3b-ss	3	0	0
Ronny Bates, p-3b-c	3	0	0
Rayburn White, 1b	2	0	1
X—Butch Fletcher	1	0	0
Joe Tutt, c	1	1	0
Joey Pace, p	1	0	0
Roger Brewer, cf	2	0	0
Totals	22	1	2

X — Struckout for White in 7th.
Score by innings:
WHITE SOX 100 00(10)—11
YANKEES 010 000 — 1
2BH — Foree, Way. Winning pitcher — Felon. Losing pitcher — Bates.

Two Still Undefeated In NAIA Tournament

ALPINE (AP) — Rollins College of Florida and Southern University of Louisiana, the only undefeated teams left, meet today in the third round of the National Assn. of Intercollegiate Athletics baseball tournament.

Member Texas
Optometric Association
Drs. Blum and Nesbit
OPTOMETRISTS
1825-25th St.
Phone HI 3-3992

SNYDER CC TO PARTICIPATE IN NAT'L GOLF DAY

Snyder Country Club will participate in "National Golf Day" Saturday and Sunday.

Golfers throughout the country will be shooting against Tommy Bolt, the National Open Champion, and Dow Finsterwald, the PGA champion. Bolt and Finsterwald will play an 18-hole match Sunday for the amateurs across the country to shoot at.

The amateurs, of course, will be given handicaps in competing against Bolt and Finsterwald. Lady golfers will receive full handicaps plus seven strokes.

All golfers beating either Bolt or Finsterwald will win an "I Beat The Champ" medal.

Entry fee for National Golf Day will be $1.

State Boys Club Track Meet At Tiger Stadium Tomorrow

The 1st annual State Boys Club track and field meet will be unreeled at Tiger Stadium tomorrow, starting at 9:00 a. m.

About one dozen clubs from across the state will compete in the one day meet sponsored by the Texas Area Council of Boys Club of America.

Bill Zimmerman is the meet director.

Close to 200 boys in four divisions will bid for honors in tomorrow's meet. The four divisions are the Midget (10 years and under); Junior (11 and 12 years); Intermediate (13 and 14 years); and Senior (15-16-17 years).

Trophies will be presented to the team champions, runnerup and third place, based on total points for the entire four divisions. Relay trophies will be presented to the champion relay team in each division.

Individual high point trophies will be presented to the individual in each division.

Individual medals will be awarded for first place in each event. Ribbons will be awarded for second, third and fourth place including each member of the second, third and fourth place relay teams.

Points will be based on five, three, two and one, first through fourth places respectively. Relay points will be scored on 10, 6, 4 and 2, first through fourth place. Relay points will be prorated for individual scoring.

Teams entered in the meet are Abilene, Odessa, San Antonio, Panther Boys Club of Fort Worth, Maverick Boys Club of Amarillo, Laredo, Wichita Falls, three clubs from San Antonio, and Snyder.

Guy Sullivan and Bill McLaughlin are the coaches of the local team.

The teams will begin arriving late today and they'll be quartered at the local Boys Club and the National Guard Armory. All but Abilene and Odessa were scheduled to arrive sometime today.

Preliminaries will be held tomorrow starting at 9:00 a. m. and the finals slated to begin at 2 p.m. Running event finals will begin at 2:45 p.m. All entries are asked to report at 8:30 at the high school track.

There will be no admission charge.

State Baseball Finals Today

AUSTIN (AP) — Beaumont and Fort Worth Paschal, who won tough ones yesterday on individual performances, collided today for the top honor in Texas schoolboy baseball—the Class AAAA crown.

South San Antonio meets Odessa Ector for the AAA championship.

Stanley Standridge of Fort Worth Paschal allowed Austin, the defending AAAA champion, but one hit yesterday. Paschal got only two of Raymond Culp but managed a run for a 1-0 victory.

Bobby Masterson slammed a 338-foot home run to pace Beaumont to a 4-3 victory over Odessa.

Ronnie McLain walked, stole second and came in on Don Reynolds' single for the only score in the Paschal-Austin game.

Standridge faced only 22 batters, allowed three base runners, walked one and struck out eight.

Odessa held a 3-0 lead over Beaumont before a single by John Reynolds and three errors tied up the game. Odessa's Buddy New hit a home run earlier, to score two mates ahead of him.

Defending champion South San Antonio moved into the finals by whipping Nacogdoches 4-3. Ector beat Nederland 3-0 Wednesday.

Nederland crashed for five runs in the top of the seventh to beat Nacogdoches 5-3 last night for the AAA consolation honors.

Riflemen Converge On San Angelo

SAN ANGELO (AP)—More than 30 riflemen from over the Southwest warmed up a collection of strange but wonderful shooting irons today in preparation for the Texas Bench Rest Shooters open class championship matches tomorrow.

National Bench Rest champion Bob Smith of Dallas is back to defend his Texas title.

The 100-yard matches are scheduled tomorrow and the 200-yard matches Sunday.

Defending Champion Loses In Tourney

SAN ANTONIO (AP) — Ray Hudson of Bowie, who upset the defending champion yesterday, faced Bruce Bangert of Waco today in the Texas Amateur Golf Tournament.

Two rounds were scheduled today.

Hudson fired a one - under par 70 to beat Don Massengale of Jacksboro one - up. Massengale fired even par.

John Farquhar of Amarillo medalist, nipped Bill Gibson of San Antonio 1-up. Last year's runnerup, Dicky Cannon of San Angelo, crushed John Markham of Lubbock 6 and 5.

Johnny Thornton, champion of the Oak Hills Country Club where the tourney is being played, fell to Frank Luke of Fort Worth, 1-up.

Joe Westerman of Lackland AFB was four - under par through 14 holes when he closed out Jeff Minton 4 and 3.

Former Baylor star Johnny Arreaga of San Antonio won his match after 13 holes with a three-under-par score.

"The Purging Of Undersirable"
"Who Are God's Favorite?"
Colonial Hill Baptist Church
35th. & El Paso
Jimmie Nelson

WEAVER HURLS 1-HITTER

Yankees, Tigers Win Pony Tilts

John Weaver spun a 1-hitter last night to lead the Furr Yankees to an 11-0 victory over the Snyder Savings Braves in a Graduate Pony League game while the Courthouse Tigers scored two unearned runs in the 7th for a 12-11 victory over the A.B.C. Phillies in the Pony League.

Franklin Moore, who opened on the mound for the Braves, spoiled Weaver's no-hit bid with an infield hit in the first inning.

The game was called after 4½ innings on the 10-run lead rule.

Moore stole second and advanced to third on a wild pitch. The Brave hurler then broke for home later on another wild pitch but was thrown out at the plate, catcher Bob Smith to Weaver.

Only two other Braves got on base, both via walks. Gene Roe walked in the first and Mokey Hale in the second.

The Yankees put the game virtually on ice in the first inning with a 4-run uprising. Larry Patterson and Weaver hit back-to-back doubles for the first run and Weaver scored on a single by John Curry. Max Shaw then singled across two more runs for a 4-0 lead.

The Yanks scored twice in the second and five in the third. Patterson led the Yanks' six-hit attack with two safeties.

In the Pony League game the Tigers blew a 7-0 lead but battled back to win, thanks to a Phillie error with two away in the 7th. Pete Greene who was aboard via a fielder's choice and William Robinson who had doubled scored the tying and winning runs when the Philly second baseman booted Ed Carl Foree's grounder.

The Tigers jumped into a 7-0 lead in the first two innings but the Phillies surged back for six runs in the third and finally pulled ahead with five in the seventh.

Robinson led the Tigers with three hits in four trips. Pat LaFountain led the Phillies with two hits in three appearances.

A.B.C. PHILLIES (11)

PLAYER	AB	R	H
Darrel Aldridge, 3b	4	1	1
Eddie Kirby, ss-p	4	1	1
Jimmy Everett, c	2	1	0
Dean Howard, p	3	2	1
Pat LaFountain, 1b	3	2	2
Luke Niarhazo, lf	2	0	0
Don Kimbrell, 2b	3	1	0
Sandy McPherson, cf	3	1	0
Norman Turner, rf	0	0	0
Scott, rf	3	2	1
Totals	27	11	7

COURTHOUSE TIGERS (12)

PLAYER	AB	R	H
Bruce Brooks, ss	4	1	1
Pete Greene, c	3	4	2
William Robinson, 1b	4	2	3
Ed Carl Foree, cf	4	2	1
Gerald Bullard, 3b-p	4	0	0
Gayle Potter, 2b	2	0	0
Joe Smart, lf	1	0	0
Bob Hart, rf	3	0	0
Roy Rice, lf	2	0	1
Ronnie Bennett, p	1	1	1
Thomas, 3b	1	1	1
Totals	30	12	10

Score by innings:
PHILLIES 006 000 5—11
TIGERS 340 102 3—12
2BH — Aldridge, McPherson, Robinson. Winning pitcher — Bullard. Losing pitcher

SNYDER SAVINGS BRAVES (0)

PLAYER	AB	R	H
Bubba Fleming, ss	2	0	0
Roger McMennamy, 2b	2	0	0
Franklin Moore, p-1b	2	0	1
Gene Roe, 3b-p	1	0	0
Jack McDonald, lf	2	0	0
Mokey Hale, c	1	0	0
Abe Gonzales, 1b-lf-p	2	0	0
Larry Shirley, rf	1	0	0
Dean Comer, cf	1	0	0
Totals	14	0	1

FURR YANKEES (11)

PLAYR	AB	R	H
Jerry Franks, 2b	3	1	0
Larry Patterson, ss	4	3	2
John Weaver, p	2	2	1
Charles Gladson, 3b	3	1	1
John Curry, lf	2	1	1
Tommy Ryan, rf	1	1	0
Bobby Brown, rf	1	0	0
Max Shaw, cf	3	0	1
Bob Smith, c	1	1	0
Jimmy McFarland, 1b	1	1	0
Totals	21	11	6

Score by innings:
BRAVES 000 00— 0
YANKEES 425 0x—11
2BH — Patterson, Weaver. Homerun — Gladson. Winning pitcher — Weaver. Losing pitcher — Moore.

WITH 17-INNING VICTORY

White Sox Move Into League Lead

By ED WILKS

Al Lopez the other day in appraising his Chicago White Sox, "is a spirit. And we could get it with some big hits at the right time."

Al should have spoken up sooner. The White Sox have taken him at his word. They jumped past idle Cleveland into the American League lead by winning their second in a row Thursday, defeating Baltimore 6-5 in the majors' longest game of the season with the big hit at the right time—Earl Torgeson's two-out homer in the 17th inning.

It was their sixth victory in seven extra-inning games this season, and their 10th success in 13 one-run decisions. Both marks are tops in the AL.

While taking a half-game (.007 percentage points) lead over the Indians, the White Sox also shoved third place Baltimore 1½ games back. Fourth place Kansas City fell 2½ games behind when Boston ended the A's winning streak at five, 5-2. The New York Yankees slipped Detroit to sixth by bombing the Tigers 14-3.

The White Sox did things the hard way, blowing a 2-0 lead, battling back for a 4-all tie on Larry Doby's single in the eighth, and then matching a 13th-inning Oriole run with Torgy's single and one of five Oriole errors.

The Birds, helped along by three Sox boots, chased starter Dick Donovan with four hits and four runs in the third. But relievers Barry Latman, Gerry Staley, Rudolfo Arias and Turk Lown then blanked the Birds on two hits for the next nine innings.

Gary Geiger [illegible] in three runs for the Red Sox, one with his third homer. Jerry Casale (3-4) went all the way for Boston.

STANDINGS

By The Associated Press
AMERICAN LEAGUE
YESTERDAY'S RESULTS
Chicago 6, Baltimore 5, 17 innings
Boston 5, Kansas City 2
New York 14, Detroit 3
Only games scheduled

	Won	Lost	Pct.	Behind
Chicago	27	21	.563	—
Cleveland	25	20	.556	½
Baltimore	26	23	.531	1½
Kansas City	23	22	.511	2½
Washington	23	26	.469	4½
Detroit	22	25	.468	4½
New York	21	24	.467	4½
Boston	20	26	.435	6

TODAY'S GAMES
Times Eastern Standard
Boston at Chicago, 8 p.m.—Delock (5-3) vs. Wynn (7-4)
New York at Cleveland, 7 p.m.—Ditmar (2-4) vs. Bell (4-4)
Baltimore at Kansas City, 6 p.m.—Pappas (4-2) vs. Garver (4-3)
Washington at Detroit, 8:15 p.m.—Griggs (3-3) vs. Davie (2-1)

NATIONAL LEAGUE
YESTERDAY'S RESULTS
San Francisco 11, Milwaukee 3
Pittsburgh 9, St. Louis 3
Cincinnati 5, Los Angeles 3, night
Chicago 3, Philadelphia 2, 10 innings, night

	Won	Lost	Pct.	Behind
Milwaukee	30	18	.625	—
San Francisco	28	21	.571	2½
Pittsburgh	27	22	.551	3½
Los Angeles	26	2	.510	5½
Chicago	24	25	.490	6½
Cincinnati	23	26	.469	7½
St. Louis	19	29	.396	11
Philadelphia	18	29	.383	11½

TODAY'S GAMES
(Times Eastern Standard)
Los Angeles at Milwaukee, 8 p.m.—Podres (5-2) vs. Spahn (7-5)
San Francisco at Cincinnati, 8 p.m.—Antonelli (7-2) vs. Purkey (5-6)
Chicago at Pittsburgh, 7:15 p.m.—Hobbie (5-3) vs. Law (5-2)
St. Louis at Philadelphia, 7:05 p.m.—Blaylock (3-3) vs. Cardwell (1-3).

Pastimes In Sports
By Howard M. Milburn



Midwest Insurance Agency
1907-40th St. Ph. HI 3-6306

now! do it yourself and SAVE MONEY!
clean your own rugs
only $6.00 rental days PER DAY
Plus cost of liquid shampoo
"SILVER KING"
● Amazing new rug-cleaner cleans average 9x12 rug or carpet in 1 hr.
● Even mothproofs at same time.
● Makes rugs and carpets clean as day you got them.
SO EASY
Thorough scrubbing action removes all dirt and grime. Just pour 1 bottle shampoo solution & 6 qts. water into tank. No mixing.
"SILVER KING"
1 mixture enough for average 9x12 rug.
Snyder Steam Laundry And Dry Cleaning
1401-26th. Ph. HI 3-3681

Need Carpet?
PHONE HI 3-9511
1902-37th. Street

Give Dad
THE NEW Norelco SPEEDSHAVER
with rotary blades



Strokes off whiskers smooth as silk can't nick, pinch, pull!



To clean, push a button: exclusive flip-top head springs open to empty out "whisker-dust."

Here's the wonderful Norelco difference: Beneath rigid skin-guards, 12 razor-keen rotary blades whirl round in one continuous sweep of power. Norelco needs no setting, automatically adjusts to any beard. Introduce Dad to the future of shaving. Give him the new Norelco Speedshaver. AC/DC. With travel case. $24.95.

See the new Norelco Speedshaver on the Huntley-Brinkley News — NBC-TV.

Simplex Auto Parts
2505 Avenue U—Phone HI 3-5406
VACATION SPECIALS!

Spark Plugs Equipment Brand, Reg. 1.04 ..... 58c
Ristor Type, Reg. 1.34 ..... 79c
Pre-Assembled—Most Cars
Heavy Duty Points Reg. 2.70 ..... 1.49

GLASS PACK MUFFLERS
'54-'57 Chevrolet, 6 and 8, Reg. 8.15 ..... 5.30
'55-'57 Plymouth, Reg. 8.70 ..... 5.65
'55-'57 Ford, Reg. 8.70 ..... 5.65

Bug Screens 50c
Brake Shoes All Cars ..... 50% Off
Example: '51-'57 Chev., 4 Wheels, Reg. 13.36 ..... 6.68 exch.
Brake Kits Most Cars, Reg. 1.48 ..... 89c
Heavy Duty Brake Fluid 39c
C-4 Type Filter Catridge Reg. 1.50 ..... 59c
C-3 Type Filter Cartridge Reg. 1.50 ..... 59c
Ford Full Flo Reg. 2.40 ..... 98c
Chev., Pont. Olds. Full Flo Reg. 3.00 ..... $1.25

Prices Good Saturday, Monday, Tuesday, Wednesday
MACHINE SHOP SERVICE

Registered Nurses Hold Annual Picnic In Park

The Scurry County Registered Nurses Club's annual picnic was held Tuesday night in the exhibit building in Towle Memorial Park.

Hostesses for the evening included Nell Spence, chairman, Betty Seeker, Opal Robinson and nurse, Maurine Smith.

The members and their families and guests were welcomed by the incoming president, Marge Hardin.

Invocation was given by the Rev. Donald Hungerford.

A fancy barbecue dinner was served, as was cakes made by the hostess.

Attending were Mrs. Elaine Crawley, Mr. and Mrs. W. R. Devers, Miss Glosson, Dr. and Mrs. C. R. Cockrell and son, Mrs. Bert Dickenson, Miss Marge Hardin, the Rev. and Mrs. Donald Hungerford, Dr. and Mrs. Wilton N. Jones, Mr. and Mrs. W. B. Lee and children, the Rev. and Mrs. Walter Lentz, Mr. and Mrs. Homer Ray and son, Mr. and Mrs. C. E. Reagan and children, Mr. and Mrs. J. V. Robinson, Mr. and Mrs. W. H. Seeker and children, Miss Ellen Shelburne, Mr. and Mrs. Maurice Smith and children, Mrs. Nell Spence, Mrs. Christine Stephenson and Mr. and Mrs. James Adams.

Small Flame

Some homemakers believe that certain pans scorch more readily than others in top-of-range cooking. Home economists have found that non-aluminum utensils and small size pans are more likely to scorch when the flame continues at full height. Ranges this year have a new "flame-set" adjustment incorporated on the automatic top burner heat control that adjusts the flame to extend half-way between the center and the edge of the pan bottom. This new eature permits a homemaker to utilize the flexibility of gas to the fullest extent.



MRS. MARSENE HOLT
... on Day School staff
(Cratt Studio photograph)

Mrs. Holt To Teach In Day School

St. John's Episcopal Day School announced the appointment of Mrs. Marsene Holt to its teaching staff for the 1959-60 school year.

Mrs. Holt will be the Kindergarten Teacher replacing Mrs. Ervin Carter, who is to move from Snyder.

Mrs. Holt has studied at North Texas Teacher's College, Denton. During the past several years in the capacity of substitute teacher, Mrs. Holt has taught in every elementary school in the Snyder Public School System.

St. John's Day School has a limited enrollment for pupils of Kindergarten and Nursery classes. Application for enrollment for the next year are now available to the public.

Ten million square miles of the earth have less than ten inches of rain a year.

WOMEN

Junior Editors Quiz on ART



QUESTION: Why is Mona Lisa remarkable?

• • •

ANSWER: The Mona Lisa, one of the great treasures of the Louvre Museum in Paris, is one of the world's most remarkable paintings, chiefly because of her mysterious smile, its meaning has been the subject of much discussion for nearly four centuries.

But, if the portrait is remarkable, its painter was even more so. His name was Leonardo Da Vinci and he lived in Italy about the time that Columbus was discovering America.

In addition to being one of the world's master painters, Da Vinci also designed an airplane that could have flown if it had the power, invented a predecessor of the modern machine gun; and mapped out a system of canals for the city of Milan, part of which still is used today.

• • •

FOR YOU TO DO: Many students of art develop their talents by copying the works of the old masters. See if you can find a reproduction of the Mona Lisa and try to copy it with your crayons or water colors.

• • •

(Judy Davis of Castro Valley, Calif., wins $10 for this question. Send your question on a postcard to Violet Moore Higgins, AP Newsfeatures, in care of this newspaper. If duplicate questions are received, Mrs. Higgins will select the winner.) 6-5

Safe Heaters

Vented room heaters are now available with either manual or automatic controls. Automatic controls are a good idea because they save fuel and assure even temperatures. Among the safety features offered in these heaters is 100 per cent safety shut-off. The supply will be automatically turned off if the pilot light should go out.

Water Heaters

Thermostats act as fuel savers on water heaters. They prevent overheating of water and eliminate the necessity for remembering to turn down or shut off the heater when you leave home for a few days.

Picnickers Head For Open Spaces

By DOROTHY ROE
AP Newsfeatures Writer

Almost one and a half billion meals will be eaten in the great outdoors this summer, in backyards and picnic grounds all over America. This means that some 89 percent of the population will be eating al fresco on balmy days.

Some of these casual meals will be pretty high-style productions.

One Fifth Avenue specialty shop goes so far as to feature a table setting for a box lunch party in a tree, complete with Spode china and sterling silver. However, there's an easier way to do it, and have just as much fun.

America's labor-saving housewives have things figured out to a pretty fine point now, where they can get Pop to do all the cooking and eliminate dish-washing chores by using paper plates. For those who insist on elegance along with ease, there are non-woven masslin cloth napkins which have the texture of fine linen, but can be throw away after the meal.

If you want to do things up with a flair, you can get a picnic table cloth and matching bench cover in brilliantly striped red and white cotton, teamed with the throw-away napkins in giddy watermelon and lemon design.

The shops are full of handsome and efficient hampers and containers for carrying food to the picnic. A favorite is a new round basket from Korea, sturdily woven of straw and bamboo, in giant size.

As to a menu, a picnic meal that's top for ease and taste is the smorgasbord meal. Choose from a range of cold sliced meats — liverwurst, ham, bologna and salami. Add an assortment of sardines, anchovies, herring, dill pickles, green onions, raw carrot strips, radishes, celery, pimiento, cucumbers, stuffed eggs, an assortment of cheeses and a bag of crisp salad greens, plus all the condiments. Line up everything on the picnic table and let the guests help themselves.

With colorful paper plates and cups and throw-away napkins, the picnic is a breeze.

Rebekah Elects Officers

New officers of the Snyder Rebekah Lodge for the next term were elected at the meeting this week.

Audry Proctor was elected Noble Grand to succeed Dorothy White, who presided in the meeting and election. Glenna Bane was elected vice grand for the term. Each term is six months.

About six members of the Snyder Lodge will attend the banquet in Brownfield tomorrow night honoring the grand deputy warden for Texas, Mrs. T. L. Steele, reporter, said.

During the business session of the Lodge it was decided that the study club of the Lodge will be held in the home of Mrs. Pat Whittenberg, 404 Thirty-second Street, some time in the last week of this month.

ANNOUNCING OPENING OF OFFICES!

J. B. MASCHEK & ASSOCIATES

Designers

Construction Consultants

1806-26th. St. Phone HI 3-6983

GLAMOUR

is a lot of little things...



It's magic . . . it's a spell of charm . . . it's interest in or association with an object or person. Glamour may be a southern cruise . . . candlelight dinner for two . . . an evening on the town. Glamour means different things to different people—it's a lot of little things.

Keeping fully informed about what's going on helps add glamour to living. Whether your interest is food or fashion . . . science or society . . . finance or sports—you'll be well informed if you read The Snyder Daily News regularly.

Why not read it tomorrow? Home delivery is available. Call our Circulation Department, today.

There's glamour too, in the little things that make up the action packed, result getting classified ads in this newspaper. From baby carriages to cars . . . furs to "for rent"—looking, selling, wanting or buying . . . read and use the Want Ads. So, put them to work for you . . . the cost is low, results b-i-g! Call HI 3-5486, an experienced ad taker will help you with your classified ad.

The Snyder Daily News

Classes Have Started Enroll
Now At Jessie's Beauty College.

All Beauty Work ½ Regular Price

Beauty work done by Senior Students and Supervised By Licensed Instructors.

Reg. $10.00 Franchised Wave Permanents	$5.00
Reg. $15.00 Franchised Wave Permanents	$7.50
Plain Manicure	$1.00
Shampoo Set & Scalp Treatment	$2.50
Plain Shampoo and Set	$1.00

Other Beauty Work At Similar Savings

Monday—Special Scalp Treatment Day At Jessie's Beauty College 1 to 4 p.m.—Treatments $2.50

Jessie's Beauty College
2207 AVENUE S.
Phone HI 3-9377 or HI 3-9386

CARANVAN SALES For The Blind!

Sponsored By The

Downtown Lions Club

Truck will be in Snyder, Saturday, June 6th, 1959. Place your order with any member of the Lions Club or mail to Snyder Lions Club, Snyder, Texas and it will be delivered to you.

Dish Cloths (5 per pkg.)	$1.00
Ironing Board Cover	1.50
Ironing Board Pad	1.50
Pot Holder	.25
Dust Cloth	.25
Lint Brush	1.00
Skirt Hanger	1.00
Lawn Rake	1.75
Warehouse Mop	1.50
Rayon House Mop	4.00
Toy Mop	.50
14" Dust Mop (Household)	2.00
28" Dust Mop (Commercial)	4.50
24-Oz. Mop Head	1.50
Warehouse Broom	2.00
Standard House Broom	1.75
Red Handle Broom (House)	1.50
Toy Broom	.50
Whisk Broom	.75
Double Duty Broom	3.00
Rubber Door Mat No. 1	2.00
Rubber Door Mat No. 2	2.75
Rubber Door Mat No. 3	4.50
Special order Rubber Mat Per Square Foot	.90
18" Garage Brush	3.00
24" Garage Brush	4.00
18" Floor Brush	4.25
24" Floor Brush	5.25

(Name) .....

(Address) .....

Dozens of Smart Fabrics to choose from



We will help you choose just the right fabric and color for your drapes.

Drappery Material in stock. Samples of any kind of drappery materials.

Custom Drapes

Hardware For Drapes

Phone HI 3-9916

MODERN

Furniture & Appliance

308 East Highway

BUSINESS SERVICE

BUTANE

Call Scurry Butane Company HI 3-3721 for prompt gas delivery. Sales & Services, domestic & commercial appliances.

ELECTRICAL

SERVING this area 10 years with dependable electric motor repair, rewinding and service. Canyon Electric, Big Spring Highway. Phone HI 3-6518.

FURNITURE

Frigidaire refrigerators, washers, Sylvania Television. Also large selection of quality furniture at King & Brown.

ANNOUNCEMENTS A

PERSONAL A-5

FOR "A job well done feeling" clean your carpets with Blue Lustre. Barrow Furniture.

AUTOMOBILES B

AUTOS FOR SALE B-1

CLEAN 1951 Buick with new tires. Phone HI 3-4792.

FOR SALE: 1957 DeSoto 4-door Hardtop in excellent condition. Contact Robert Razar, Bar-V Motel, Room 40.

1956 BUICK Special hardtop. One owner. Excellent condition. Phone HI 3-3749 or see at 505 32nd Street.

TRUCKS FOR SALE B-2

1950 1½ Ton Chevrolet truck, worth money, good condition, with grain bed. Contact Lewis Davis, 2405 Avenue B, after 5:30 p.m.

FOR SALE 1958 Ford pickup. Phone HI 3-4502 after 6:00 p.m.

FOR SALE ¾ ton pickup, 7 x 16 flat bed with 4 ft. high racks. Good motor, good running condition. Best offer. Phone HI 3-4975.

TRAILERS B-3

ONE WAY, long distance or local trailer rental. Hitches furnished. Birdwell Downtown 66 Station.

HOBBS HORSE Trailer for sale. Jack Sparks, 2404 41st Street.

AUTO RADIATORS B-11

SNYDER RADIATOR SERVICE
FRANK D. STEPHENSON
"THE RADIATOR MAN"
CLEANING—REPAIRING
NEW—REBUILT
1108 Ave. T Dial HI 3-4131

BUSINESS SERVICES D

FOR YOUR lawn needs. All kinds of lawn service. Specializing in lawn by the week. Call HI 3-7986.

BLDG. SPECIALISTS D-8

FENCING CONTRACTOR
Yards Fenced
Corrals Fenced
Fence your Ranch
SID MILLER
HI 3-7720
Fluvanna, Texas

HOME CLEANERS D-8

LACY'S CARPET and Furniture cleaning and pest control service. Free mothproofing with carpet cleaning. Dial HI 3-4271.

FACTORY authorized sales and service for Electrolux. Free Home demonstrations call M. M. Mapes, HI 3-4722.

HAULING-DRILLING D-10

TRASH HAULING. Will haul any trash city does not pick up. $3.00 per pickup load. H. A. Smith, Jr., Phone HI 3-5932.

PAINTING-PAPER D-11

Call C. R. Agee HI 3-4355 or HI 3-6122 for painting, paperhanging, texturing. Free estimates, courteous service. All work guaranteed.

For
SPRAY PAINTING
call
Emmitt Hall or Valon Benton
HI 3-3097 — HI 3-5689
UNION PAINTING SERVICE

MISCELLANEOUS D-26

FOR ANTENNA and TV repair call E. H. Grant, HI 3-4855.

STORM CELLARS. Concrete & Tile work. Free estimate. Any kind of new or repair work. No down payment. Three year terms. Phone HI 3-4975.

CALL O. C. FLOYD for free estimates on concrete or tile work. Dial HI 3-7284.

"MARK EVERY GRAVE"—Exclusive designs. Clemmer Monument Works. Anson Highway. Abilene, Texas. Phone OR 3-8001, or HI 3-5758.

CADDELL'S WASHING MACHINE REPAIR. Pick up and delivery wringer type and automatic. 1921 26th. Phone HI 3-3333.

CESSPOOL SEPTIC tank. Pierce Moffett, 2150 O'Neal Street, Snyder, Texas. Dial HI 3-7179 or HI 3-5684.

O'REAR FURNITURE CO.

"Where Home Begins"
For The Best In

Quality & Price

See Us Before You Buy!

Easy Terms - Free Delivery

904-26th St. Ph. HI 3-4141

T. C. GOSS CAR LOT

BIG SPRING HIGHWAY

1951 BUICK Roadmaster Riviera	$295
1951 BUICK Special 4-door. Good.	$395
1951 STUDEBAKER Champion.	$295
1955 MERCURY New Motor Job. Clean.	$975
1954 PONTIAC 4-door. Clean.	$895
1953 CHEVROLET 4-door '210'.	$295

BUSINESS SERVICES D

MISCELLANEOUS D-26

Yard and Garden Plowing
ROSCIE WILLIAMS
Phone HI 3-5732
or
TOBY LAMMERT
HI 3-6460

EMPLOYMENT E

HELP WANTED FEMALE E-2

HOUSEWIVES: HELP balance the family budget. Part time work. Car necessary. Write Box J. 3. 6, Snyder Daily News.

WAITRESS WANTED. Apply in person at Hickory House. Big Spring Hwy.

HELP WANTED: Reliable lady for ironing. Phone HI 3-4209.

WANTED: UNENCUMBERED white lady as companion-housekeeper for elderly widow. Prefer someone who drives car. Good deal for right person. Phone Mrs. Leech at HI 3-5491 or HI 3-7931.

POSITION WANTED, F E-4

WOULD LIKE to stay with elderly person nights. Phone HI 3-6695.

FEMALE COLLEGE student wants work for the summer. Shorthand speed 120 words per minute. Typing speed at 60 words per minute. Please contact at HI 3-9692 or write P. O. Box 654, Snyder.

INSTRUCTION F

SQUARE DANCE lessons. Eight P.M. every Friday night. Mr. Katherine Ryan School. Ave. B and 31st St.

HIGH SCHOOL OR GRADE SCHOOL AT HOME
Text furnished. Diploma awarded. Low monthly payments. For free booklet write American School, Dept. S, Box 1382, Odessa.

WOMAN'S COLUMN H

CHILD CARE H-1

CARE FOR your children day and night. Free transportation. Mrs. J. C. Beavers, 30- 25th Street. Phone HI 3-3695.

LAUNDRY SERVICE H-5

IRONING WANTED. 1404 24th Street.

IRONING wanted. 2510 Ave. V.

SEWING H-6

ALTERATIONS
Men or Women

Belts, Buttons, Buttonholes
Double Breasted Suits Made Single Breasted
Phone HI 3-7561 3701 Noble Drive

MISCELLANEOUS H-7

WANTED: WASHING, ironing and baby sitting. Mrs. Stanley Green, 2800 Ave. G. Phone HI 3-4209.

FARMERS EXCHANGE J

LIVESTOCK J-3

FOR SALE

Springer heifers 2 years old. Three Jerseys and two Holsteins, also some milk cows. Call E. L. Floyd.
PHONE HI 3-4774.

FARM SERVICE J-5

CUSTOM PLOWING, one way listing, planting and combining. J. B. Early, Sr. Call HI 3-3668.

ONE WAY plowing, grain sowing, crop planting and listing. John Britton, phone HI 3-7383 or HI 3-7436.

MISCELLANEOUS J-6

IRRIGATION test holes and water wells. Phone HI 3-9093. Preston Wilson, Box 862.

MERCHANDISE K

BUILDING MATERIAL K-1

PAY CASH AND SAVE!

Strong Barn Corrugated Iron	$9.95
2x4 & 2x6 Good Fir	$7.95
1x6 Dry Pine Sheathing	$5.95
24x24 2 Lt. Window Units	$9.95
215 Lb. Comp. Shingles Economies	$5.25

VEAZEY CASH LUMBER CO.
Lamesa Hwy. Ph. HI 3-6612

DOG, PETS ECT. K-3

FOR SALE: Pekingese puppies, $12.50 each. Also two grown AKC registered female Pekingese, $60 for pair. Going out of business prices. Phone HI 3-7012.

HOUSEHOLD GOODS K-4

IF YOU have anything to sell call HI 3-9622. Used furniture, tools, guns, or anything of value. We sell six days a week. 1801 24th Street.

Phone HI 3-5342 if you want to buy or sell used furniture. Nichols Furniture and Upholstry.

SEE GILES for new and used furniture. We buy and sell. 2012 Avenue S. Phone HI 3-6552.

Sewing Machines, Rentals, Repair Service, Supplies. Allen Sewing Machine Center, 1710 ½ 25th, Snyder. Dial HI 3-4812.

AUTHORIZED DEALER FOR New Home and Free-Westinghouse Sewing Machines, Kirby vaccum Cleaners. Repairs, parts, service and rental on all makes.
NEEDLECRAFT SHOP
East Side of Square
Phone HI 3-3961

MUSICAL INSTRUMENTS K-5

Pianos: We have in this area 2 repossessed Spinets, and one small Professional upright instruments not abused. If responsible parties desire to assume contract, write Credit Manager, McBrayer & Sons Piano Co., 3128 E. Lancaster Ave., Ft. Worth, Texas.



See Our Complete Line of PIANOS

WURLITZER, STORY & CLARK, MASON & HAMLIN, GULBRANSEN
- Wurlitzer Organs
- A Large Stock of Reconditioned Pianos
- Magnavox Hi-Fidelity Record Players

McCREIGHT MUSIC CO.
905 E. Broadway Phone RE 4-4733
SWEETWATER, TEXAS

MERCHANDISE K

MUSICAL INSTRUMENTS K-5

FOR SALE: Extra good upright piano. $125.00. 1411 Ave. S. Phone HI 3-5150.

NURSERY PLTS. FLOW. K-6

ST. AUGUSTINE grass. Page Nursery, 801 26th Street. Phone HI 3-7142.

SPORTING GOODS K-8

COMPLETE 1959 model ski rig. Phone HI 3-6443 after 4:00 p.m.

MISCELLANEOUS K-11

1 1954 48 passenger Chevrolet 2 speed rear axle School Bus, 7.50x20 tires, 40,000 miles, motor good, glasses good. Suitable for hauling school children, hay, onions, or convert to fishing bus. Submit sealed bids to HOBBS IND. SCHOOL, ROTAN, TEXAS, accompanied by Cashiers Check. Bids opened June 23rd. Checks returned for bids not accepted. 1 18 cu. ft. deepfreeze in operation now. $25.00. Contact Hobbs Independent School, Rotan, Texas.

Trash can holders, clothesline poles, wrought iron work. Merritts Blacksmith Shop. Big Spring Hwy. Phone HI 3-9124.

BEDDING PLANTS, tomato plants, pepper plants. Page Nursery, 801 26th Street. Phone HI 3-7142.

FOR SALE: Coca-Cola vending machine. Makes change. In good condition. Phone HI 3-5835.

NEW THREE bedroom homes. $250 moves you in. Phone HI 3-7452.

TRAILER HOUSES K-16

TWO BEDROOM, 55 model Melody Home. Will sell or trade for house to be moved. For direction call HI 3-3913.

HOUSE TRAILERS
FOR SALE OR RENT
Small Down Payment,
Or Rental Purchase Plan.
No Interest or Carrying Charges.
Frank Reff 405 East Highway

MIKE HAMMER MOBILE HOMES

Your Authorized dealer For
SPARTAN—"M" SYSTEM—SPARCRAFT
Trailer supplies and Accessories
We trade for anything
5%—Up to 7 years financing
On Air Base Rd.—Just Off Hwy. 80 West
Ph. OR 3-8451—Abilene, Texas
Ph. AM 3-3781—Big Spring

RENTALS L

BEDROOMS L-1

ROOMS: $6.00—$7.00—$8.00 per week. 2305 26th Street. 4 blocks west of bus station.

FURNISHED APTS. L-3

EFFICIENCY apartment with or without TV. 306 28th Street.

AN ASSORTMENT of Air Conditioned Apartments. Bills paid. 809—26th Street.

MODERN APARTMENT
In year 'round air conditioned building, completely furnished, carpeted, tile bath, electric kitchen. The very finest available. Rent $110.00 per month, all bills paid. Also available on long term lease.
The Canyon Co.
905-25th St.
Phone HI 3-6311

Uptown Living. Bills paid, completely furnished. Telephone, television available. Three and one-half blocks West of town square. 2307 25th Street. Call HI 3-6323.

RENTALS L

FURNISHED APTS. L-3

CLEAN MODERN. Two rooms and bath. $45.00, bills paid. 318 25th Street.

Three room furnished duplex with full bath. Call HI 3-[illegible]

BARY MOTEL, near school, furnished apartment, motel rooms, refrigerated air conditioning and telephones. Reasonable rates. HI 3-3541.

FOR RENT: three room furnished apartments. 1704 Ave. R.

THREE ROOM and bath conveniently located. Apply North downstairs apartment. 3001 Ave. S.

Two room and bath efficiency apartment. Bills paid. $40.00 per month. Couple or individual. 607 29th Street.

ONE of the most beautiful two bedroom apartments in Snyder with wall to wall carpet. Air conditioned and all new furniture. Come by and see this lovely apartment at 1907 Coleman. HI 3-9873.

TWO ROOM and three room furnished apartments, also two bedroom apartments. With or without TV. Jack and Jack Realty. Phone HI 3-3452.

EAGLE MOTEL
Catering to commercial and working men. Maid service, free TV, wall to wall carpet, ceramic tile showers, air conditioned, panel ray heat and telephones. Reasonable rates by day or week.
1 MILE WEST OF SQUARE ON U. S. 180

FURNISHED APARTMENTS: nice concrete block building, bills paid. Thornton Apartments. Merrill Avenue, Rotheland Addition. Phone HI 3-6706.

FOR RENT: Three room furnished apartment. Bills paid. 2101 27th Street. Phone HI 3-5935.

Furnished apartments and bedrooms with maid service and carport. Lamesa Highway 180. Phone HI 3-6692. The Skyline Motel.

FOR RENT: two room furnished apartment for single or couple. Walking distance to town. 2409 Ave. M.

LARGE, NEAT two bedroom Waymar furnished apartment. Air conditioned. 1914 Coleman.

CANARY COTTAGES
All bills paid.
Kitchenettes
Reasonable Rates
1111 - 26th Street

FURNISHED & UNFURNISHED APARTMENTS
One and Two Bedrooms
1. All utilities paid.
2. Newly Redecorated
3. One block shopping center.
4. Air Conditioned.

BILTMORE APTS.
2702 Ave. E
Phone HI 3-9102

UNFURNISHED APTS. L-4

CREST APARTMENTS
Nice clean, well-located two bedroom unfurnished apartments. Upstairs—$65 and downstairs—$55. For more information call HI 3-9873. See at 1907 Coleman.

FOR RENT: unfurnished two bedroom downstairs apartment. Plumbed for automatic washer and recently repainted. Water paid. 1906 Coleman. Phone HI 3-3305.

Two Bedroom unfurnished Waymar Apartment. 1911 Coleman, downstairs. Call Pope at HI 3-5488 or after 6 at 3-7166.

Unfurnished three room duplex. 2806 Ave. X. To see Phone HI 3-4592 or HI 3-6486.

FURNISHED HOUSES L-5

FOR RENT: One two bedroom furnished and one five bedroom house unfurnished. Phone HI 3-6518.

NICE THREE room furnished duplex. All bills paid. Phone Merle Newton Realty, HI 3-6928.

RENTALS L

FURNISHED HOUSES L-5

LARGE TWO ROOM furnished house. New Air Conditioner. Bills paid. 602 East 20th St.

FOR RENT: Two room furnished house. Bendix washer, bills paid. J. A. Woods, 1311 Ave. R. Phone HI 3-3624.

FOR RENT trailer spaces, bendix washers. Bills paid. See J. A. Woods, 1311 Ave. R. Phone HI 3-3624.

FURNISHED TWO room house. $9.00 week. Three room apartment, $17.50 week. Private bath, bills paid. 2205 West 21st Street. Phone HI 3-3845.

EFFICIENCY APARTMENT. Bills paid. Suitable for single person. Air Condition. Phone HI 3-3235.

REDECORATED NICELY furnished living room, bedroom, kitchen, breakfast nook, bath. 2305 24th Street.

UNFURNISHED HOUSES L-6

TWO BEDROOM unfurnished house. $60 per month. 3704 Noble Drive. Phone, HI 3-3698 or HI 3-3694.

FOR RENT: Two bedroom unfurnished house. Newly redecorated. 1507 Ave. E. $45.00 per month. Phone 3-7874.

TWO BEDROOM unfurnished house at 2801 Ave. N. Phone HI 3-7023.

TWO BEDROOM unfurnished house. Phone HI 3-6651 or HI 3-3633.

THREE ROOMS and bath, unfurnished. See at W. K. Bigham and Sons House Movers. Big Spring Highway.

TWO BEDROOM and three bedroom unfurnished houses. Jack & Jack Realty. Phone HI 3-3452.

REAL ESTATE M

BUSINESS PROPERTY M-1

FOR SALE: Major service station. Have other business. For more information Phone HI 3-4447.

RESTAURANT IN excellent location for sale. For more information write Box 2-3, Care Snyder Daily News.

FOR SALE: Fina Station. Good location. Doing good business. Have other business interest. Will inventory out. Phone HI 3-7509.

HOUSES FOR SALE M-2

LOVELY LARGE two bedroom home in Southeast Snyder. Corner lot, close to schools and completely refurnished inside and out. Move in at once with only $600 to [illegible] which includes down payment and closing cost. Will consider auto on down payment. Call HI 3-5494 before 6:00 and on Sunday call HI 3-3714.

FOR SALE: By Owner. Being transferred to Abilene must sell my 3 bedroom home at Sunset & Avondale. Approx. 2,000 sq. ft., electric kitchen, 2 baths. Den, Laundry Room, office room, outside storage. 6 ft. Redwood fence. 90 ft. TV Tower. Two Car Port. Carpet. Drapes. Large corner lot. See by appointment only. Call HI 3-3967. Would consider Abilene home or property. Frank W. Benson.

CHOICE HOME in a choice location. Two baths, two car garage, brick, central heating and refrigeration, wool carpet, drapes, tile fence and patio. One block from high school. Call HI 3-4198 or HI 3-3859.

FOR SALE: Large three bedroom house, good water well. Andress Addition. $800 down. Phone HI 3-3057.

WILL SELL equity in three bedroom house with bath and half or trade for house in Colorado City. 310 — 29th St. Phone HI 3-3423.

NICE TWO-BEDROOM
With attached garage
at
3005 40th Street
Owner will sell equity or pay part of closing cost on new FHA loan.
Phone HI 3-4110.

REAL ESTATE M

HOUSES FOR SALE M-2

READY FOR OCCUPANCY

Large and spacious bedrooms — three — with two baths, living room and dining area, large kitchen with breakfast space, plumbed for washer, 40 gallon glass lined water heater, air conditioned, central heat, attached garage with big storage. Gas yard lights, on pavement in restricted Addition. $400.00 cash down payment and ask us about closing costs. Will consider some trade-ins.

BELMONT ADDITION

Clean two bedroom, car port and storage on pavement, extra large lot, house in tip-top condition. Buy equity and assume monthly payments of $46.50.

IMMACULATE

Three bedroom, one bath, large living room and dining area combination, air conditioned, panel ray heaters. Immediate possession. Equity $1000.00 with monthly payments $72.25. Owner transferred. Washing machine and disposal included.

To Build or Buy See
PINNELL REALTY CO.
1712-25th
HI 3-3524 HI 3-6556
HI 3-4569

REAL ESTATE

OI EQUITY — Lovely 3 bdrms, carpet, drape, central heat and cooling, close to high school, payments $70 mo. A wonderful buy.

Owner leaving — Three bdrm with dining room, cellar, fenced. $3500, owner will carry loan.

MERLE NEWTON REALTY
2612 Ave. F Phone HI 3-6928

2802 Galveston Ave.—North Towle Addition. Just 2 blocks from West Elementary School and 5 blocks from High School. 3 bedrooms, large kitchen and den combination. No garage — Landscaped yard. Immediate possession. Only $9,000.00 for this home with financing arranged. You won't find more space for the money in Snyder.

215-36th Street—Lovely 2 bedroom home with some carpeting, air conditioning and fenced back yard — Immediate possession. Owner is moving and will pay part of closing costs for purchaser. Only $450.00 will take care of down payment and closing costs. $63.00 monthly payments.

SCOTT & SCOTT
REALTY COMPANY
1907 40th Street
Dial HI 3-6306 or HI 3-6307

REAL ESTATE M

HOUSES FOR SALE M-2

ONE FOUR room house and one two room house to be moved. Terms. Phone HI 3-4792 after 5 p.m. on Sunday.

Country Home

In a peaceful off traffic surrounding. There are three bedrooms, paneled den, two baths, central heat and air conditioning, dish washer and all the other extras you would want in a 2260 sq. ft. home. If this is what you have dreamed about, see this 1.6 acre property for only $20,500.00.

Large 3 bedroom 42nd St. $12,350.00 equity, $1,250.00.

3 bedroom and den, old Southwest. $9,750.00.

2 bedroom 24th St. $250.00 down.
3000 sq. ft. home Colonial Hills, trade, $36,000.00.

Mrs. W. A. Wells
Mrs. Bill Brown

JACK & JACK REALTY
Phone HI 3-3452 Phone HI 3-5642
611 East Highway

For Every Living Reason You Should Buy A Home!

Charming 2 bedroom near High School: central heat, air conditioning, carpet and fence. ONLY $1100.00 down.

In OLD Snyder, a spacious 2 bedroom, small den, for $1250.00 down. Beautifully decorated and a large lot.

On 30th St. a well built 2 bedroom with attached garage. NO DOWN PAYMENT ... closing costs approximately $250.00.

See us on the new 3 bedroom homes built by STARDUST CONSTRUCTION CO. These homes are wonderful values. LOW, LOW down payment ... we will handle your loan.

A really fine home in Colonial Hills for $22,000.00.

2.37 acres Big Spring highway, spacious home, good shop building, 2 guest cottages, 2 wells— plenty here for the money. By appointment only.

"Don't wait — we sell 'em!"
H. & H. DEVELOPMENT CO.
503 E. Highway
Dial HI 3-9326

FOR RENT
NICELY FURNISHED SMALL HOUSE. UTILITIES. TV ANTENNA. WELL LOCATED. NOW AVAILABLE. COUPLE ONLY.
PHONE HI 3-5915
AFTER 5 P.M.

REAL ESTATE M

HOUSES FOR SALE M-2

TWO BEDROOM house, fenced yard, $900 down, $52 monthly. See at 303 32nd Street.

$350.00 DOWN

For sale completely redecorated two bedroom home with large kitchen and den. Central heat and air condition. 3790 Dalton Drive.

PHONE HI 3-6194

REAL ESTATE M

LOANS-OIL ROYALTIES M-4

I Will Buy Producing
SACROC ROYALTY
No Deal Too Small or Too Large.
HUGH BOREN, JR.
Phone HI 3-3651

Use Classified Ads

STOP PAYING RENT

Look At New Homes In
Parkway Addition No. 2

OPEN HOUSE
WEEKDAYS 9 A.M. to 8 P.M.
SUNDAY 1 P.M. to 6 P.M.

NEW F.H.A.
THREE BEDROOM HOMES
$250 MOVES YOU IN
APPROX. $60 MONTHLY PAYMENTS

INTRODUCED BY:
STARDUST Construction Co.
"BUILDERS OF HOMES FOR THRIFTY PEOPLE"
Contact Johnny Johnson
Sales Representative
At Field House In Parkway Addition No. 2
PHONE HI 3-7452

WE MUST SELL
9 New Plymouth's
Between Now and June 10th.
You Might Pay More If You Don't See Pollard Now.

WE HAVE A
GOOD SELECTION OF NICE USED CARS!
Most Of Which Are New Car Trade-Ins
"You'll Find Better Used Cars Where Better New Cars Are Sold"

POLLARD MOTOR CO.
2103-25th Street
Imperial - Chrysler - Plymouth
Dealer

Sale On Buildings To Be Moved!

- 5-ROOM FRAME HOUSE
- GARAGE APARTMENT
- 40' x 50' SHEET IRON BARN
- OTHER SMALL BUILDINGS

These buildings are located at the old McDonald Wrecking Yard on the East Highway, East of B & B Steak House, across street from Starlite Drive-In.

TERMS—CASH OR SOME FINANCING MIGHT BE ARRANGED.

MUST BE MOVED BY JULY 1ST.

Submit Your Offer This Weekend!

WILSON MOTORS
Ford—Edsel—Mercury
1615 26th. St. Phone HI 3-6351

GUARANTEED RENEWABLE
NEW HOSPITALIZATION PLAN
BY THE
TRAVELER'S INSURANCE CO.
Sold Through Your Local Representative
Boren & West Insurance Agency
2607 Avenue S Phone HI 3-6911

KEEP COOL
CLIMATIC AIR CUSTOM
AUTO AIR CONDITIONERS
LOW, LOW PRICES, ONLY
$269.00 Installed
Ask About Our Budget Terms!
J. NOBLE'S Wheel Aligning Brake Center
1603 Ave. R—Ph. HI 3-6792

FIELD SEEDS

- DeKalb Hybrid—C44 & E56
- Texas Hybrid Grain Sorghums— 601-610-611
- Permanent Grasses

- If It's Seeds You Want

SEE

EZELL-KEY
Feed and Seed
1607 25th. St. Phone HI 3-6691

NOW!
FRIDAY-SATURDAY
COMPARE—DRIVE—BUY

1956 FORD
½-TON PICKUP. V-8, black finish. Nice and ready for work, yours for $757.47

1953 FORD
½-TON CAB & CHASSIS, quality truck, built bed to suit your needs. $423.64

1956 TWO TON
DUMP. Completely overhauled. Fresh paint, licensed, clean, ready to earn $1167.33

1950 FORD
½-TON PICKUP. 4-speed, 6 cylinder rebuilt engine, solid work horse. $222.94

1956 FORD
½-TON pickup. 6 cylinder, blue, clean, good tires, turn signals. A No. 1 value, now $763.97

1954 FORD
½-TON PICKUP. Extra nice V-8. Drive this one to appreciate $573.27

1956 FORD
½-TON FORD-O-MATIC V-8. Custom cab, extra clean, red finish. This one your's for $997.47

1953 FORD
½-TON PICKUP. V-8, Ford-o-Matic, local unit, easy to drive, easy to buy. $467.53

EXTRA VALUE SATURDAY
1958 Lone Star 14 Ft. Boat – 18 H.P. Johnson Motor and No. 1 Trailer – Used About 18 Hours.
$497.27

Wilson Motors
Ford—Edsel—Mercury
1615 26th. St. Phone HI 3-6351



GRADUATE STOPS BROADWAY SHOW—Musical singing star Ethel Merman beams proudly after her daughter, Ethel Six, 16, graduated from a Denver High School. Because of the graduation, the Broadway show "Gypsy" was closed for the night. This was the condition on which Miss Merman originally agreed to take its leading role. (AP Wirephoto)

Ranger Battalion Had All Types Of Courage

Editor's Note—Ranger units hit the beach in Normandy at H-Hour on D-Day 13 years ago Saturday. With them was G. K. Hodenfield, a combat correspondent for Stars and Stripes, now the AP's education writer. Hodenfield recalls the incredible feats of four Ranger companies in this last of four articles on D-Day.

By G. K. HODENFIELD
Associated Press Staff Writer

The story of four companies of the U. S. 2nd Ranger Battalion and their assault on a heavily fortified position in Normandy on June 6, 7 and 8, 1944, is not the big picture of D-Day. That's for generals and historians.

It's not even the little picture of an isolated action.

Maybe it's not even a story at all—just the things that one man who was with them remembers best from the greatest experience of his life.

The story of D-Day has to be a story of courage. Maybe that's why. Whenever I think of D-Day, I remember Sgt. Bob Youso and Pvt. Alvin White.

The Ranger assignment on D Day was to land precisely at H-Hour (6:30 a.m.) on a rocky shelf of beach barely 15 feet wide, scramble up sheer cliffs more than 100 feet high, and destroy six 155mm guns protected by crack German troops and tons of concrete.

But somebody goofed. The guide boat sent along by the Royal Navy headed for the wrong beach. By the time we reached our landing area: (1) we were 38 minutes late, 2) the naval barrage that was supposed to drive the enemy to cover had long since lifted, and (3) German soldiers lined the cliff tops, peppering us with rifle fire and hand grenades.

As the assault craft crunched to a stop, the Rangers fired a series of rockets that went up and over the cliffs with a loud "whoosh." Attached to the rockets were six-pronged grapnel hooks. Attached to the hooks were long rope ladders. The Rangers pulled on the ropes until the grapnel hooks bit into the dirt, then scrambled up the ladders.

The rockets drove the Germans back, but only momentarily. They had returned by the time Youso and White were clambering to the cliff top. How those two men made it, I'll never know. But they did, and when they got there they chased the Germans back and made it possible for other Rangers to follow them.

The big guns were spiked with thermite grenades, then the Rangers dug in for the fight of their lives. There were Germans in front of them, the cliffs and the English channel behind them, no supplies or reinforcements available. We were going to hang on or get killed trying. It appeared pretty obvious we were all going to get killed.

Which brings me back to Youso and White. They were out on the left flank, anchoring one end of a very thin line. About 200 yards away was a German machinegun nest which was cutting our men down every time they showed their heads.

Youso and White, armed only with rifles and grenades, went after the machinegunner. To get him they had to snake along in the weeds through a German minefield. One false move and they'd be shot dead or blown to kingdom come.

Maybe 30 minutes later they were back. Youso had been shot through the elbow. White through the knee. But the machinegun nest had been wiped out.

Going up the cliffs, Youso and White had shown one kind of courage—the kind born of desperation and excitement. Here they had shown another kind—the cool, calculated courage that overcomes fear of overwhelming odds.

But there's still another kind of courage. I remember Capt. Walter Block, our medic.

Doc set up a sort of base hospital in a concrete dugout. There was room for about 15 or 16 patients, and that wasn't nearly enough. At times, there were so many wounded men that most had to be left outside until somebody inside died or was patched up enough to return to battle.

In the afternoon on the first day, Doc was called outside to look at a badly wounded officer. The officer was unconscious, barely breathing.

Doc took a quick look. "You'll have to leave him out here. There's nothing I can do for him."

He walked back into the dugout. The man he left to die untended and alone was a man who for years had been Doc's closest and dearest friend.

I think it took courage, too, for Ranger Robin to do what he did.

Ranger Robin was a platoon leader, and the last I heard he was still in the Army. I hope so; he's a good guy to have on our side. Anyway, on the second day of the invasion Ranger Robin led a patrol behind the German lines to get prisoners for questioning. He was on his way back with about a dozen of them when the Germans counterattacked and threatened to chase the Rangers right off the cliffs.

Ranger Robin and five or six of his men, plus the prisoners, were crouched in a huge shell hole with German troops all around them. Ranger Robin told his men to take off, one at a time, and get back to our lines as best they could. His sergeant, the last to leave, asked Robin what he was going to do about the prisoners.

"Don't you worry about that. I'll handle it," he replied.

When he was alone with the prisoners, Ranger Robin turned his tommy gun on them and killed them all. Then he made his way back to our command post.

You could say his act was that of a coward, more than of a hero. But I'll argue with you on that. Ranger Robin was tough, but he was no murderer. He shot down 12 defenseless men in cold blood because he was a Ranger, and the Rangers were fighting for their lives. I got to know him well enough to know that those 12 German prisoners will haunt him as long as he lives.

If you were there on D-Day you know a dozen stories like this. If you weren't, you've heard about them.

D-Day was a terribly personal thing to the men who were there. You fought with a group, but the excitement that was like intoxication, and the fear that was like a clammy chill—those were yours alone. You couldn't share them, you couldn't talk about them, you couldn't even acknowledge them.

And what you remember best are not people, and places, and things.

You remember how you felt.

The amazement, on D-Day, when you suddenly realized that, although you had always considered yourself a coward, at this particular time and place you weren't a coward. Scared stiff, yes, but not a coward.

The resignation on D plus one to death at any moment, and pride that you could accept it without panic.

The anger, outraged and insane, on D plus two, at the men of the U.S. 29th Division who broke through on the left flank and fired first and looked later. They killed two Rangers, wounded 13.

Most of all, when it was all over, the terrible, unshakable lonesomeness—the sense of deep and personal loss. Of the landing force of 230 Rangers, only 52 were able to walk away.

These things you'll never forget.

Flying Granddad Sets Easy Record

By PATRICK MCNULTY

LOS ANGELES (AP)—The flying granddad, Max Conrad, says he learned on his record non-stop flight from Africa to California that:

"Mint tea makes me ill."

A tired but happy Conrad said it with a grin Thursday after the 56 hour 38 minute, 7,638-mile hop from Casablanca, Morocco.

But it was no joke, he admitted, when he took a swig of the tea and became nauseated over a lonely expanse of ocean near Cuba.

"I didn't take any food — only a thermos of coffee and tea," said Conrad, who makes his living delivering airplanes around the world. "The Arabs put mint in the tea and it became rancid. Boy, I was sick."

But Conrad, 56, recovered and piloted the single engine light plane into Los Angeles via Corpus Christi and El Paso, Tex., and Phoenix, Ariz.

"I had 18 gallons of gas left and I could have made it to San Francisco," he said. "But I heard everyone was waiting for me in L.A., so I came on in."

The first thing Conrad did after taxiing his little plane across the expanse of runway was ask for a drink of water. "Oh, boy, this is good," he said, taking a long gulp.

Then he ducked into a telephone booth and broke the news of his arrival to his daughter, Molly, 21, at the family home in San Francisco. He also has six other daughters, three sons and two grandchildren.

"Hello, Molly," he said quietly into the phone. "I'm fine. No, not tired. Just a little thirsty. No, I haven't a beard. I shaved this morning in the plane."

Conrad, who made the flight as a promotion stunt for the plane's manufacturer, said the most dangerous moment was takeoff.

"The plane was loaded with 500 gallons of gas," he said. "I got it off after 4,500 feet of runway, and still had about 1,000 feet to spare." A normally loaded plane of this type—the Piper Comanche—takes less than 1,000 feet to take off.

To conserve gas, Conrad throttled back from a cruising 138 m.p.h. to 100 as the gas load lightened. He flew "right on the deck" — under 1,000 feet — and hit good weather all the way.

He had originally set El Paso for his goal. But he continued on, far exceeding the 6,856-mile old record that W. L. (Pat) Boling set from Manila to Pendleton, Ore., in 1958.

Conrad was a band leader before he learned to fly at Denver in 1927. He is also a song writer and frequently composes while ferrying planes about the world.

"But I didn't compose any song on this flight. I usually whistle out the tune, but this time that darn tea left me too thirsty to pucker."

Convict Weds His Attorney

LEAVENWORTH, Kan. (AP) — The first time lawyer Marjorie Sue King visited client Emory N. Brown in federal prison, an assistant warden told her:

"There is no need for you to go see Emory Brown; there's nothing you can do for him now."

"He was so wrong," said Miss King Wednesday.

That was after the 35-year-old Atlanta attorney had married ex-convict Brown, 38, at the home of a judge here.

The romance began six years ago in the federal penitentiary at Atlanta. Brown was sentenced March 24, 1947 at Tampa, Fla., to 20 years in prison for bank robbery, five years for taking a stolen car across a state line and six months for contempt of court. All three charges grew out of the $9,000 holdup of a bank at Lake Alfred, Fla., in 1945.

After pleading unsuccessfully to have the sentence set aside, Brown hired Miss King, a member of an Atlanta law firm. Miss King frequently visited Brown in the prison and they fell in love.

In 1955, Brown was transferred to the federal prison here. He enrolled in a law course taught by Dist. Judge Joseph J. Dawes of Leavenworth.

Once he told the judge: "When I get out I'm going to get married. I would like you to perform the ceremony."

Dawes agreed but he had forgotten about it until Wednesday when Brown and Miss King showed up at the courthouse a few hours after Brown's release from prison. The judge waived Kansas' three-day waiting period and performed the wedding ceremony.

The bride's mother, Mrs. Ralph King, and one of her law partners, Marie Leachman, witnessed the wedding.

Thursday, the couple began a honeymoon trip in a new, expensive auto. It was the bride's wedding present to her husband.

Fuss Over Diamond Puzzle To Debbie

HOLLYWOOD (AP) — Debbie Reynolds says she can't understand the fuss over a diamond brooch given her by a wealthy Texan.

"All this excitement is completely unnecessary," the actress told newsmen Thursday. "I'm not engaged or in love with anyone."

The actress returned Thursday from a 10-day trip to New York, where she plugged three movies and a new record album. She said Bob Neal, heir to a coffee fortune and a family friend for eight years, escorted her to plays while she was in New York.

In New York, Neal confirmed that the brooch was just a friendship token. He said he and Debbie never discussed an engagement or marriage.

ARE YOU NEXT?



YOU'RE RIDING WITH DEATH WHEN YOU DRIVE WITHOUT NECESSARY EYE-GLASSES. YOU ARE ALSO BREAKING A LAW. OBEY EVERY SAFETY RULE

The Deffebach Agency
2606 Ave. R Ph. HI 3-5611

BEWARE OF BALLYHOO VITAMINS

"Vitamin deficiency" has become a kind of catch phrase. Yet it relates to health, the province of your physician.

Should you suspect that you need vitamins, consult your doctor. Let him decide what vitamins, if any, are required.

How much more sensible a procedure than to succumb impetuously to nonprofessional ballyhoo for all-purpose, bargain vitamins.

Rely on your physician's advice. When he writes a prescription, we are prepared to fill it promptly.



HALL DRUG CO.
606 EAST HIGHWAY
SNYDER Phone 3-4571 TEXAS

Visual Care At Reasonable Cost!

You do not have to pay excessive prices. We charge only actual cost of lenses and frames—plus fee for examination and fitting of glasses.
Call Today For Appointment

Dawson Optometric Clinic
1906-26th St. Phone HI 3-4503

WOOL & FUR STORAGE!

Protect Your Valuable Woolens and Furs From Moths, Heat Damage, Etc.
The Only Cold Storage Vault In Snyder!
Have Your Winter Clothes Cleaned and Stored Now!

HIGHLAND PARK CLEANERS
Big Spring Hwy. Phone HI 3-7261

HI 3-3602 2304—30th
Night HI 3-6655
Snyder Chiropractic Clinic
X-RAY ANALYSIS
Dr. B.J. Weaver
Dr. R. D. English

GE YOUR BIGGEST BARGAIN IN COMFORT



1959 G-E CUSTOM Thinline AIR CONDITIONER
Model 1R446 189.95

Distinctive Design Extra Features
- Easy-Action Rotary Controls
- Six Position Performance Selector
- Whisper-Quiet Operation
- Fresh Air and Exhaust Control
- Eight Individual Air Directors
- Automatic Temperature Control
- Re-usable Air Filter
- 5-Year Written Protection Plan

Flexibility of Installation



See Us For The Best Deal In Town

Roe's
4001 Highland Shopping Center
Phone HI 3-3402

JEEP DERBY

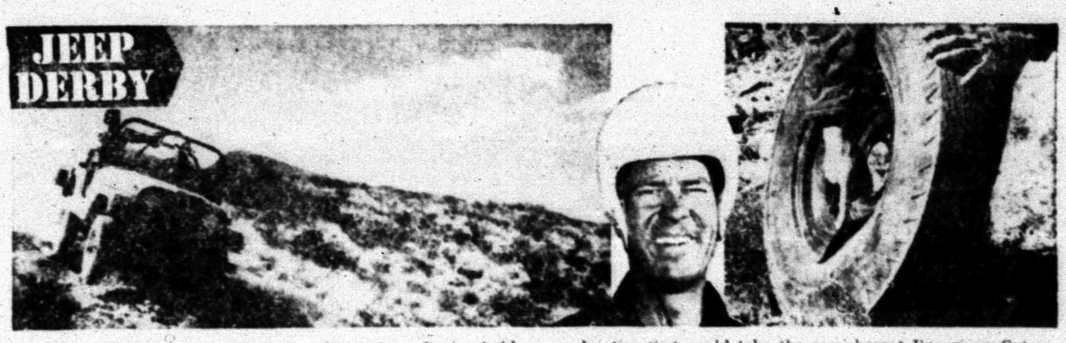

Guy Martin, previous winner of the Jeep Derby held annually at Truth or Consequences, N. M., equipped his Jeep with regular Gates Air-Float Deluxe passenger tires and gave them a spectacular endurance test over the rough Derby Course. He says, "In all my years of Jeep racing, I've never used a tire that could take the punishment I've given Gates Air-Float Deluxe Nylons. Even after impacts that smashed huge dents in the wheels of my Jeep, my Gates Nylons came through in perfect condition. Over this same course I've ruined many tires of other brands."

Gates Nylons took punishment that wrecked other tires beyond repair!



This Gates Air-Float Deluxe Tire is built of NYLON cord that is stronger than steel...far more resistant to impact damage...so strong it is virtually bruise-proof and blowout-proof from impacts. And, with Gates Air-Float Deluxe you get tough, 100% cold rubber tread, advanced tread design!

Unconditionally Guaranteed against ALL road hazards

Gates Air-Float Deluxe tires are GUARANTEED against *any* failure including blowouts, bruises, rim-cuts, etc., for full tread life, with no time or mileage limit! Should tire fail for ANY reason, you get a NEW tire, with full credit for unused mileage, based on Gates standard adjustment schedule.

Now, get this tire at big DOUBLE SAVINGS

Altogether, this is the *biggest* saving we've ever offered on 1st quality Nylon tires.

Prices of most Nylon tires of this quality were raised this year. But Gates—pioneer manufacturer of Nylon tires—enables us to continue offering this superior Nylon tire at the same price you would pay for the standard rayon tires that come on new cars.

Look At These Typical Savings

SIZE	LIST PRICE		OUR DOUBLE-SAVING PRICE**
	Other Brands*	Gates	
6.70-15	$31.10	$28.25	$21.20
7.10-15	34.50	31.35	23.50
7.60-15	37.70	34.25	25.70

Prices shown are for black, tube-type tires. Similar savings on TUBELESS and WHITEWALLS.

*Other major brand NYLON tires of comparable quality.
**Plus tax and retreadable trade-in.

1st Saving: Nylon at Rayon Price ...yes, it's genuine 1st Quality nylon at the price of new car rayon tires.

2nd Saving: $7 to $9 Discount for your old retreadable tire *in addition* to the advantage of getting nylon at rayon tire price.

Low, Low Prices on TYREX RAYON Tires

Gates Coronado WHITEWALLS only $15.95
6.70-15 tube-type. Plus tax and retreadable trade-in.

Now everyone can afford Gates Coronado Whitewalls made with Titanium and high-grade Neoprene stock.



Gates Coronado BLACKWALLS only $12.95
6.70-15 tube-type. Plus tax and retreadable trade-in.

For the best buy in an economy-priced tire you CAN'T BEAT Gates Coronado.

CENTRAL TIRE SERVICE
1931 - 25th St. Phone HI 3-3841