THE SCURRY COUNTY TIMES

VOL. 71, NO. 43 — SNYDER, TEXAS, FRIDAY, MARCH 23, 1956 — TEN PAGES

NEW RUSS JET BRINGS POLICE CHIEF TO LONDON—Soviet TU-104 jet airliner, first seen in the West, has flaps down as it lands at London airport, bringing Gen. Ivan A. Serov, Soviet police head, to England to check on security plans for forthcoming Khrushchev-Bulganin visit. Plane is civilian version of new Soviet bomber.

British Claim Egypt Troops Are Being Trained In Poland

Forces Using Russian Base

LONDON (AP)—The Foreign Office said today Britain has received secret reports that "a considerable number" of Egyptians are under military training in Poland.

A spokesman told reporters the British government "places reliance on these reports," but he would not disclose their source. He said the matter will be taken into account in determination of Britain's Middle Eastern policies.

British informants estimated about 200 Egyptian officers and noncommissiined officers are being trained in land, sea and air operations and the use of armaments at a Soviet base near Poland's Baltic Sea port of Gdynia. Their instruition was reported to include the use of radar, submarines and all forms of artillery.

The training facilities are understood to be an extension of the 1955 deal under which Communist Czechoslovakia sold arms to Egypt for Egyptian cotton and rice, the informants said.

The Foreign Office spokesman said the British government also is aware that Czech army officers are trainning Egyptian air force men in the use of Soviet aircraft near the Egyptian port of Alexandria.

Egypt is the leader of Arab nations surrounding Israel. Premier Gamal Abdel Nasser declared in announcing the deal with Czechoslovakia that the arms were needed for defense against a threat of Israeli aggression. An Israeli request for United States arms is pending in Washington.

The Foreign Office spokesman made this initial statement in answer to reporters' questions:

"We have received reports that a considerable number of Egyptians are being trained in Poland. The British government place reliance on these reports. It is not for us to comment on them. All factors, this included, are taken into account in determination of Middle Eastern policy."

The spokesman was asked to comment further on a New York report that Britain recently completed a plan for effective military action in case of a second Arab-Isareli war.

"We have plans which could be put into action very rapidly in such a contingency when it has been decided to do so," he replied.

He made it clear the British government does not envisage acting on its own, however, and he called attention to American, British and French consultations under way in Washington.

Other British sources said they understood the Egyptian military group is being instructed by Russian experts, although on Polisn soil. They said the training started last December and there has been a regular turnover of the Egyptian personnel since.

Under the arms deal, the Ciro government is likely, according to British estimates, to get 300 T34 Stalin tanks, between 200 and 300 MIG jet fighters, more than 50 Ilyushin jet bombers and about a half-dozen submarines. A big supply of small arms also is believed to be in the Prague-Cairo pipeline.

Big Capitol Project To Get Started

AUSTIN (AP)—The biggest expansion of the state Capitol since the historic land swap in the 1370s was under way today.

The City of Austin gave the state Building Commission approval yesterday of a plan to add 6 million dollars in buildings and about three blocks of land north of the present structure.

A courts building costing 3 million dollars and a state office building costing 3 million are to be built. The state will spend 1 million on remodelling of the original building.

The Capitol was oult originally in a swap for 3 million acres of public lands in 10 Panhandle counties late in the last century. It is centered in a 28-acre plot.

Mayor Tom Miller noted that 38 million dollars has been spent on new state buildings here since 1950. The addition on Capitol Hill is the biggest single job since the Capitol was built.

Radical changes will be made in streets and approaches to the Capitol grounds on the north, east and west.

The building to house the Supreme Court and other appellate divisions will be a block northwest of the Capitol. The state office building will be to the northeast. Both tracts, yet to be acquired, will adjoin the present Capitol grounds.

Extensive parking facilities will be built east of the Capitol by closing Brazos St., and west of the Capitol along Colorado St. These new facilities are expected to ease the shortage of parking space for state workers, without seriously impairing the natural beauty of the Capitol grounds.

Gov. Shivers met with the City Council to lay before it blueprints of the facelifting on Capitol Hill. The city's formal approval was necessary.

Cost of the improvements will be financed by funds from the surplus of the two-cent Confederate pension ad valorem tax.

A RECORDING ARTIST BOUND TO CLICK — Those cartoonists must have anticipated this — here's a real-life character with one of those hair-on-the-air helmets. He's Ray Wonascott, a General Electric employe at the Atomic Energy Commission's Hanford plutonium plant in Richland, Washington. The man-from-Mars outfit protects Ray while he seeks out radiation hot-spots in the plant. The throat microphone and helmet antennae help send his findings to a tape-recording radio receiver in the plant for quick action.

Kefauver Is Opposed On Civil Rights

WASHINGTON (AP)—Sen. Ellender (D-La) said today he thinks "the South will not accept" Sen. Estes Kefauver of Tennessee as the Democratic presidential nominee.

Kefauver, generally regarded as the front runner for the nomination since his victory over Adlai Stevenson in the Minnesota primary on Tuesday, will test his strength in the Florida primary May 29. There again he will contest with Stevenson, the 1952 nominee. Ellender said he would be "100 per cent" for Senate Democratic Leader Lyndon B. Johnson of Texas for the Democratic nomination.

Johnson has said he is considering a suggestion by Speaker of the House Rayburn (D-Tex) that he seek endorsement as Texas' "favorite son" role at the convention and a serious bid for the presidency.

Ellender told an interviewer that "from all indications, Stevenson is going to lose popularity from here on out" and that "it will be necessary to nominate someone else other than Kefauver."

He said the South "will not go for Kefauver's views on civil rights."

Kefauver was one of three Southern Senators who did not sign a "manifesto" in which most most Dixie legislators 10 days ago pledged the use of all lawful means to seek reversal of the Supreme Court's decision outlawing racial segregation in the public schools. The other nonsigning senators were Gore (D-Tenn) and Johnson, who said he was not asked because of his party leader's position.

Ellender said his "first choice" for the nomination is Sen. Kerr (D-Okla) "but he doesn't seem to want it."

Sen. Russell (D-Ga), who defeated Kefauver in the Florida primary four years ago, has said he would support Johnson for the presidency. So has Sen. Smathers (D-Fla).

About 900 Expected At Chamber Banquet

One of Scurry County's largest and most widely-known annual events is scheduled to begin at 6:30 o'clock tonight.

It is the annual membership banquet of the Snyder Chamber of Commerce, which will begin with the meal served in the high school cafeteria, followed by the program in the high school auditorium.

A crowd of more than 900 is expected. By early this morning, there were 835 tickers out, and more were expected to go out before the day ends.

A unique program is planned for this year. While at past banquets there have been individual speakers, there will be this time a panel of speakers to present a forum. With Tom Sealy of Midland, chairman of the board of regents of the University of Texas, as moderator, panel members will include Ed Gossett of Wichita Falls, former congressmen and now counsel for Southwestern Bell Telephone Co.; J. B. Thomas of Fort Worth, president of Texas Electric Service Co.; Dr. Merton Minter of San Antonio, physician and diagnostician; and Hon. Meade Griffin of Austin, associate justice of the Texas Supreme Court.

There will be for entertainment the mimicry of "Uncle Willie," well-known pantomime artist.

The meal will be served from 6:30 to 8 p.m., with dinner music by recording. John Boren, president of the Downtown Lions Club, will act as master of ceremonies during the meal, introducing out-of-town guests at intervals.

C. T. McLaughlin, Snyder oilman and rancher, will be master of ceremonies for the program in the auditorium. Invocation will be by the Rev. Jimmie Nelson, president of the Snyder Ministers Fellowship and pastor of the Colonial Hill Baptist Church.

As the program opens, McLaughline will introuce Nolan von Roeder, outgoing chamber president, who will first introduce retiring directors. They are R. L. Grimmett, H. W. Cargile, Steve Birdwell, Olan Griffith, Frank Wilson, Rex Miller Weldon Kincaid, and Mrs. George Killam.

Remaining directors will then be introduced. They are Max West, Von Roeder, Harrie Winston, Stanley Noah, Harold Bennett, and H. A. Johnson, Jr. Next will be introduction of new directors. They are Wacil McNair, incoming president, Gene Best Jay Rogers, C. O. Holder, Mrs. Carrie Line, Mel Zane Gilbert, and Dr. Wilton Jones.

At that time a drawing will be held for a door prize of $100 on ticket numbers.

McNair will then introduce "Uncle Willie," and his pantomime program will follow.

The moderator will then be introduced by McLaughlin, and Sealy will introduce the remainder of the panel. The group will discuss a number of questions, most of which will be directed to the local situation.

This is the first time such a program has been tried at a chamber of commerce banquet here or, as far as is known, in this entire area.

Past chamber programs have featured speakers including Gen. Sam Williams, deputy commander of the Fourth Army; Frank Clement, governor of Tennessee; Capt. Eddie Rickenbacker, president of Eastern Air Lines; Sen. J. William Fulbright of Arkansas; Mrs. Georgia Neese Clark treasurer of the U. S.; and Maj. Gen. Roger Ramey, commander of the Eighth Air Force.

Mrs. Ruby Johnson Dies

Funeral service for Mrs. Ruby Johnson, who died at 7:45 a.m. today, will be held tomorrow at 2 p.m. in the Dunn Methodist Church in Dunn, with the Rev. J. B. McReynolds, pastor of the Midland Methodist Church, officiating, assited by the Rev. J. Lennol Hester, pastor of the Snyder First Methodist Church, and the Rev. F. G. Pickens, pastor of the Dunn Methodist Church.

Mrs. Johnson, whose residence was 602 Twenty-eighth Street, was born March, 10, 1891 in Sanning County, Tex. She has been a resident of Snyder since 1902. She was the daughter of the late Mr. and Mrs. N. H. Durham. Mrs. Johnson had been a member of the Methodist Church since early childhood.

Survivors are one daughter, Mrs. Arvol Allen, Snyder; one son, Royce Johnson, Dunn; three sisters, Mrs. Carl Wilson, Levelland, Mrs. J. B. McReynolds, Midland and Mrs. Ola Claybrook; four brothers, B. Durham, Fort Worth, Blake Durham, Snyder, Byron Durham, Hereford, and Harrison Durham, Levelland, and three grandchildren.

Burial will be in the Dunn Cemetery under the direction of Bell Funeral Home. Pallbearers will be Billy, Mark, Net and Verson Durham, J. O. Sheild, Jr., and Willie Smyrl, all nephews of Mrs. Johnson.

Texas Laws Facing Test

AUSTIN (AP)— The new "get-tough" insurance laws, which went into effect in September, face their first court test here.

A suit was filed in 126th District Court by F. L. Kuykendall for the John L. Hammond Life Insurance Co. of Dallas minutes after the Insurance Commission revoked the firm's certificate of authority yesterday.

The company did not show why its certificate should not be revoked, the board declared. Among allegations was a charge that the officers and directors of the company "are not worthy of public confidence."

The suit by the company challenges the constitutionality of the section of the insurance code which gives the commission authority to decide whether insurance officers are worthy of public confidence.

In the past few months, the commission has revoked several certificates on these grounds.

Commission Chairman Byron Saunders said the board would welcome a court test of this new statute.

Many Dallas Schools Hit By Vandals

DALLAS (AP)—School Supt. W. T. White told a meeting of 128 principals today he expected them to turn up some of those responsible for school vandalism.

"I am certain that in practically every instance, teachers and principals can find some of the folk doing these depredations," Dr. White said. "We can't find all of them but let's find some."

White said students found involved in vandalism would be suspended for "a minimum" of two weeks and required to pay for damages.

He told the principals that if the present vandalism "tempo" continued damage could total $100,000.

"That's practically a penny on our tax rate," White said.

"This couldn't happen," White said, "if the parents were aware and interested. Some parents don't seem to know where their children are or what they are doing."

White praised the police as "patient and efficient" and told the principals to cooperate with them fully.

Killed In Auto

DALLAS (AP)—Jeff Fields, 40, of Garland was killed in a one-car accident on the outskirts of Dallas last night. Fields was in an auto driven by William Hunt, 24. The car crashed into a bridge. Hunt sustained leg and internal injuries.

Firemen May Call Strike

WASHINGTON (AP) — Railroad firemen, contending they are needed on diesel locomotives, have threatened a nationwide strike if necessary to protect their jobs.

The Firemen's Brotherhood set no deadline, but its president H.E. Gilbert advised President Eisenhower in a letter yesterday the union would take "the sternest measures of resistance," including a strike, if the carriers go through with what the union calls a move to abolish its members' jobs.

A smaller but more immediate strike threat came from the Transport Workers Union (TWU). Presidents of 52 TWU locals voted in Pittsburgh yesterday to call a strike of 25,000 nonoperating workers of the Pennsylvania Railroad unless a dispute over layoffs is resolved.

The strike would involve repair, maintenance and service personnel not directly concerned with the operation of trains, employed by the Pennsylvania system between New York and Chicago.

Under the Railway Labor Act, either strike would have to be postponed for 60 days if the National (Railroad) Mediation Board intervenes.

The firemen, who won pay raises ranging from 10½ to more than 30 cents an hour last October now are seeking a $3 daily wage boost. They earn about $100 a week.

Shoemake Called Human Vegetable

WACO (AP) — Dist. Atty. Tom Moore Jr. said yesterday doctors have told him A. B. Shoemake is a "human vegetable" and that any statement by him would not be binding.

Moore told reporters he was given this description by doctors at the Veterans Hospital at McKinney, where the former president of U.S. Trust and Guaranty Co. is under treatment after attempting suicide.

At McKinney today, Dr. W. H. Buckholts, manager of the VA hospital, was asked about Moore's statement.

"I talked to him (Moore) about two weeks ago and gave him, as an official of the district court, a statement. I suppose he is quoting from that statement."

Dr. Buckholts declined, however, to answer any direct questions as to Shoemake's mental status. "I can't release any statement of that type to the press," he said, emphasizing a distinction between his freedom to give information to the press and to court officials.

Moore said doctors have told him Shoemake will not be able to answer questions about U.S. Trust affairs for months, if ever.

The insurance-banking firm executive fired a bullet through his brain Jan. 7 and left suicide notes, one of which said he had no money with which to defend himself against insurance investigations.

"I've been checking on his condition to determine when we might question him," Moore said. "The doctors tell me he is a human vegetable. They say he is in a semi-coma, that he will nod sometimes when simple questions are asked, but this is his only link with reality."

Moore took note of a statement by Rep. Olin Teague (D-Tex), chairman of the House Veterans Committee, in which Teague urged the VA to require Shoemake to swear in writing that he lacks funds for private medical care.

"I think the congressman was misinformed about Shoemake's condition," Moore said. "I don't think he is physically able to sign a financial statement. And, if he were, I don't think it would be binding because of his mental condition."

Moore has said he is trying to learn what happened to $90,000 which Shoemake reportedly received from an Arkansas firm three weeks before he shot himself.

"Shoemake's wife says she does not know anything about the $90,000," Moore said. "She tells me she is broke. Our only clue is a statement by an official of the firm. He said Shoemake told him he needed the money badly 'for political purposes.'"

Buckholts has said repeatedly that Shoemake is making a very gradual improvement but that no one can say to what degree he will recover. He repeated that today.

Plane Loses Its Propellor

LOS ANGELES (AP)—A propeller flew off a four-engine B29 mother plane and tore clear through its fuselage yesterday just after it released its supersonic experimental baby, a government research official said today.

Both craft landed safely at the Muroc base about 60 airline miles northeast of here.

The bomber was carrying the needle-nosed, swept-wing rocket plane at 30,000 feet for a scheduled test launching.

The seven-man crew felt an intense vibration from the No. 4 engine.

Pilot Stanley P. Butchart nosed the B29 down and cut loose the Douglas D558-II Skyrocket — a plane for which an unofficial world speed record of 1,327 m.p.h. was claimed in 1953.

Skyrocket pilot John B. McKay landed without incident.

Almost as soon as the Skyrocket had cast off, the propeller pulled loose from the bomber's No. 4 engine.

The bomber got home on the other three engines and made a perfect landing.

All of the fliers are based at nearby Lancaster.

Rites Slated For Lonardi

BUENOS AIRES, Argentina (AP)—Argentina prepared highest military rites today for the funeral of Maj. Gen. Eduardo Lonardi, anti-Peron revolt leader who was ousted after serving less than two months as the fallen dictator's successor.

Lonardi, 59, died last night after a cerebral hemorrhage in Buenos Aires' Central Military Hospital. He had been in ill health since his ouster and was treated in the United States last December for high blood pressure.

Lonardi was sworn in Sept. 23 as president of the provisional government that succeeded the Peron regime. He "resigned" Nov. 13 in another military coup that put Maj. Gen. Pedro Aramburu in the presidential post. Aramburu had been Army chief of staff in Lonardi's government and a chief leader in the Army-Navy revolt against Peron.

Lonardi's opponents charged he would not rid his regime of reactionary holdovers from Peron's days.

Malenkov Playing Part Of Funny Man

BUXTON, England (AP)—Former Soviet Premier Georgi Malenkov, playing the role of jolly fat man to the hilt on his current tour of Britain, told a funny story in Russian at a dinner in his honor here last night. The story:

"A speaker had been talking a long time. Every 15 minutes the chairman asked the audience to stand.

"'I don't want such an honor,' protested the speaker.

"'It's not in honor of you,' was the reply. 'I'm trying to keep them awake.'"

Forum Moderator To Be Tom Sealy

Moderator for the forum scheduled at the annual Chamber of Commerce banquet here tonight will be Tom Sealy, well known Midland attorney and chairman of the Board of Regents at the University of Texas.

Sealy is a senior member of the 16-member law firm of Sutbbeman, McRae and Sealy in Midland.

His service with various organizations and boards has put him in a position to familiarize himself with many national, state and local problems.

TOM SEALY

He is a past president of the Midland Chamber of Commerce and a former director of the West Texas Chamber of Commerce. He also has served as president of the Midland Rotary Club, president of the Petroleum Club of Midland, chairman of the Board of Deacons of the First Presbyterian Church in Midland, trustee of the Presbyterian - Austin Theologial Seminary.

During World War 11 he served in the military forces with the rank of Lieutenant Colonel.

Among other business interests, Sealy is currently serving as a director of the Texas - New Mexico Railway, is a director of the Texas Land and Mortgage Co., a director of the Commerial Band Bank and Trust Co. of Midland and a director of the First Savings and Loan Association of Midland.

Sealy will be moderator when a panel of four well - known Texans discusses issues of local and area interest as the highlight of the Chamber of Commerce banquet in th High School auditorium.

Members of the forum panel will be J. B. Thomas, of Fort Worth, president of the Texas Electric Service Co.; The Hon. Meade Griffin, associate justice of the Supreme Court of Texas; Ed Gossett of Dallas, general counsel for the Southwestern Bell Telephone Co., and Dr. Merton M. Minter of San Antonio, physician and diagnostician.

Officials Criticize Defense Department Spending Policy

WASHINGTON (AP) — The House Appropriations Committee made public today a staff report criticizing Defense Department procurement practices as "unrealistic" and as giving contractors "a tremendous advantage."

Included in the 397-page document were formal replies from the Defense Department, the Army, the Navy and the Air Force, in general, they defended the criticized practices on grounds the hurryup or "crash"-nature of the contracts involved made normal procedure impractical.

Rep. Whitten (D-Miss), a committee member, commented in the report that there were indications that "the government is spending billions needlessly to someone's profit."

The report, on which three teams of committee probers have been working since last April, made no charges of corruption or willful wrongdoing.

No specific time period was covered by the survey, but much of the material involved was ordered or delivered during the Korean War period. The report made no distinction between Republican and Democratic administrations. The wartime period included parts of both.

The report cited examples it said showed "serious deficiencies with respect to policy guidance . . . unconscionable delays" in making formal contracts, "unrealistic" delivery schedules, diversion of production funds into research and development, inadequate stock control, "flagrant deficiencies" in procurement and contract operations and reports of "political pressure" in contract dealings.

Secretary of Defense Wilson replied:

"I do not excuse these kind of things if they are true. There is some explanation of it probably, because people do not purposely do such sloppy things. That is, they sort of drift into it . . . all I can tell you is that one way and another we are trying to get hold of the thing."

Small Barn And Feed Destroyed By Blaze

Fire destroyed a stack of feed and a small barn on the Faxton Williams farm four miles east of Snyder late yesterday afternoon, firemen reported.

The fire also destroyed a feed grinding mill, a saddle, and a small amount of other equipment.

Cause of the fire was unknown.

Named To Board

AUSTIN (AP) — A Texas Tech alumnus, P. C. Callaway of Corpus Christi, was named to the school's board of directors yesterday by Gov. Shivers. Callaway, a farmer and former mayor of Corpus Christi, will succeed Fred Moore of Dallas, who resigned.

Razing Of Hotel

TULSA (AP) — The old Robinson Hotel building, often credited as a factor that lifted Tulsa from a sleepy trading post to a thriving city, is to be demolished. A landmark for 50 years, it will be torn down after Jan. 1 to make way for a smaller modern structure.

WEATHER

SNYDER TEMPERATURES: Yesterday's high 73; Low 39; Today's 7:30 a.m. reading 41.

NORTH CENTRAL TEXAS: Partly cloudy and warmer through Saturday. Scattered showers likely extreme east Saturday.

WEST TEXAS: Partly cloudy and mild through Saturday.

EAST AND SOUTH CENTRAL TEXAS: Mostly cloudy and warmer through Saturday. Widely scattered showers Saturday. Moderate northeast and east winds on coast, becoming locally fresh southeast to south Saturday.

WARREN LINER

PAUL SPILLMAN

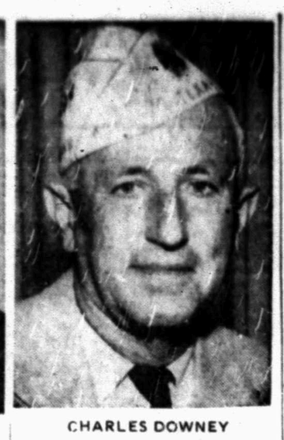

CHARLES DOWNEY

Legion Convetion Slated In Snyder

The annual convention of the 19th District of American Legion posts and Auxiliary units will be held here tomorrow and Sunday, with Warren H. Liner of Seminole, district commander, presiding.

C. R. Agee, Snyder post commander, said registration will open at 1 p.m. tomorrow for the 44 posts in the district which will be represented.

Speakers at the Sunday afternoon business session will be Paul Spillman of Wellington, Fifth Division commander, and C. L. Downey of Pleasanton, state commander.

A color guard contest will open festivities at 3:30 p.m. Saturday, with a loving cup to be awarded the winner. There will be a social hour at the Veterans Club at 5 p.m. Saturday for visiting delegates. At p.m. Saturday there will be a dance at the clubhouse, with the Steve Bridwell Band playing. All Legion and VFW members are invited.

At 10 a.m. Sunday, a joint memorial service will be held for war dead, with the Rev. Edward Chrisman, pastor of the St. Elizabeth's Catholic Church, as speaker.

A meal will be served at noon Sunday to all registered delegates and Auxiliary members. The business session will open at 1:30 p.m. with committee reports to be made.

Other speakers will include Waggoner Carr of Lubbock, state representative, and Agee.

MANAGER of the Snyder Chamber of Commerce is Grady Elder, shown here working on details of the annual chamber banquet with his secretary, Mrs. Mary Westmoreland. The banquet will start at 6:30 o'clock tonight. (Lee Watson photograph)

Policy On Cotton Hit

ST. PETERSBURG, Fla. (AP) — Low cost foreign manufacturers who receive surplus U.S. cotton should be required to market their finished products in underdeveloped countries instead of sending these products to compete with U.S. goods, a Southern textile executive said today.

F. E. Grier of Greenwood, S.C., first vice president of the American Cotton Manufacturers Institute, spoke about the export program which goes into effect in August to the Atlantic Cotton Assn.

"It is the height of folly that the low cost foreign manufacturers, who will now have the chance to get bountiful supplies of American fiber at lower world prices, should be deliberately encouraged to bypass the regions of want and put their products into the United States—the most country of plenty," Grier said.

THE SCURRY COUNTY TIMES

Published every Friday in Snyder, Texas by the Scurry County Times.
Entered as second-class matter at the Post Office at Snyder, Texas.
HERBERT FEATHER, Publisher
HOUSTON H. HARTE, Editor
SUBSCRIPTION RATES: In Scurry, Nolan, Kent, Fisher, Garza, Howard and Borden Counties $4.00 per year.
All other Texas counties $5.00 per year
Outside Texas $6.00 per year.
Other rates on request.
MEMBER OF THE ASSOCIATED PRESS
The Associated Press is exclusively entitled to use for republication all news dispatches credited to it and not otherwise credited to this newspaper also local news published herin. All rights reserved for republication of special dispatches.
zAny erroneous reflection on any person firm or corporation which may occur in the columns of THE SCURRY CUONTY TIMES will be gladly corrected upon being brought to the attention of the management.
All unsolicited articles, manuscripts, letters and pictures sent to the Scurry County Times are sent at the owner's risk and The Scurry County Times expressly repudiates any liability or responsibility for their custody orreturn.
The publishers are not responsible for copy ommissions typragraphic errors or unintentional errors that may occur other than to correct in the next issue after it is brought to their attention.

During his college days in the early 1920's, Wyoming Gov. Milward L. Simpson captained the University of Wyoming football, basketball and baseball teams.

Complete Line Of MEXICAN FOODS
504 E. Hiway Ph. 3-9273
MRS. AGEE

Canyon Drive-In Big Spring Highway
FIRST RUN IN SNYDER!
TONIGHT & SATURDAY
M-G-M Presents "IT'S A DOG'S LIFE"
Based on Richard Harding Davis' story "The Bar Sinister"
in COLOR and CINEMASCOPE starring
JEFF RICHARDS · JARMA LEWIS
EDMUND GWENN · DEAN JAGGER
and WILDFIRE with RICHARD ANDERSON · WILLARD SAGE
Feature No. 2
M-G-M's POWERFUL DRAMA!
DORIS DAY as RUTH ETTING · JAMES CAGNEY as "THE GIMP"
Love Me Or Leave Me
...IN COLOR AND CINEMASCOPE
ONE OF THE FIVE OUTSTANDING PICTURES OF THE YEAR!
PLUS — COLOR CARTOON

AREA OIL ROUNDUP

Wildcats Slated In Nolan, Fisher

Wildcat locations have been staked for immediate drilling in three West Texas counties.

T.A. Kirt, H. L. Neeb and Low Drilling Co. of Abilene will drill No. 1 Walter L. Boothe as a 7,200-foot Cambrian wildcat in Central Nolan County.

Drillsite is 660 feet from south and west lines of section 79, block 21, T&P survey, seven miles south of Sweetwater and two and one-half miles northeast of the one-well East Lake Trammell Ellenburger) field.

In Southwest Fisher County, John J. Essner of Abilene has filed application to drill No. 1 J. W. Cave as a 6,500-foot lower Pennsylvanian venture.

It is two and one-quarter miles northeast of the Claytonville pool and 660 feet from south and east lines of section 118, black 3, H&TC survey. That makes it five miles southwest of Roby.

Tom S. Beasley, et al of Fort Worth No. 1 D. S. Pumphery is a new wildcat in Northeast Mc Culloch Clunty, three miles southwest of Mercury.

It will be drilled to 1,200 feet. Location is 330 feet from north and 2,050 feet from east lines of section 845, John Verbane survey.

J. R. McLean of Dallas and J. D. Tomkins of Abilene No. 1-A J. E. Powell, wildcat in Southeast Tom Green County, made mud, oil and water on a drillstem test of the Ellenburger.

Section tested was from 4,700 to 4,726 feet. Tool was open one hour and 15 minutes. Recovery was 120 feet of gas cut mud, 2,980 feet of free oil and 840 feet of sulphur water.

Flowing pressure was from 760 to 1,300 pounds and shutin pressure, after 20 minutes, was 1,500 pounds.

The Ellenburger was topped at 4,626 feet on ground elevation of 1,829 feet.

Operator is preparing to run electrical surveys and probably will run casing.

Earlier, the project indicated production from the Canyon sand with the recovery of 35 feet of heavily oil and slightly gas cut mud on a drillstem test from 2,790-3,801 feet.

Drillsite is 2,604 feet from north and 660 feet from most easterly east lines of section 7,752, Joseph Bays survey and three miles east of Vancourt.

Blanco Oil Co. No.1-A Wright, Northeast Dawson County project, was preparing to fracture the Upper Spraberry and complete from that zone as a discovery on last report.

Earlier, it had been reported through error that this project had been plugged and abandoned at 7,549 feet.

The project is one mile northwest of the discovery well of the 660 feet from south and east lines of section 5, block 1, J. Poitevent survey.

Tom G. Prior of Tulsa and others No. 1 W. D. Kiker, wildcat in Northwest Fisher County, has been plugged and abandoned at 6,610 feet. Location was two miles northeast of the Ocho Juan (Strawn and Canyon) field and 660 feet tion 8½, block 1, O. J. Wiren survey.

MARKETS TODAY'S

AUSTIN (AP)—Poultry steady. East Texas 2½-3 lb 22-23, Waco 22½. Corsicana 23-24. South Texas unlested.

NEW YORK (AP)—Cotton was 35 to 85 cents a bale higher at noon today. May 35.65. July 33.73. October 32.11.

FORT WORTH (AP)—Cattle 100; no calves; steady; medium to good yearlings and heifers 14.00-17.00; lower grades 10.00-14.00; fat cows 11.00-12.00; good to choice calves 16.00-18.50; medium and lower 11.00-15.00.

Hogs 150; steady; choice 14.50-75.

Sheep 1,200; steady; good and choice old-crop shorn lambs 16.00-18.00; ewes 6.00-7.00; shorn feeder lambs 14.00.

STOCK AVERAGES
Compiled by The Associated Press

	Indust.	Rails	Utils.	60 Stks.
Prev. day	271.3	146.8	74.9	190.2
Week ago	270.6	143.4	75.0	188.5
Month ago	256.4	136.2	73.8	179.0
Year ago	217.8	127.1	71.3	160.2

TRAIL DRIVE-IN Tonight And Friday
Feature No. 1

Feature No. 2

Starlite DRIVE-IN THEATRE
EAST HIGHWAY 0 · PHONE 1-8843
TONIGHT AND SATURDAY
Your Friendly Family Theatre Presents On Snyder's Largest And Finest Screen
First Drive-In Showing

SECOND FEATURE

PALACE
TODAY & SATURDAY
TWO THINGS HE KNEW...
how to win...and how to get what he wanted

TEXAS
TONIGHT & SATURDAY
THE WILD SIERRAS THUNDER TO THE LAST GREAT GOLD MINE WARS!
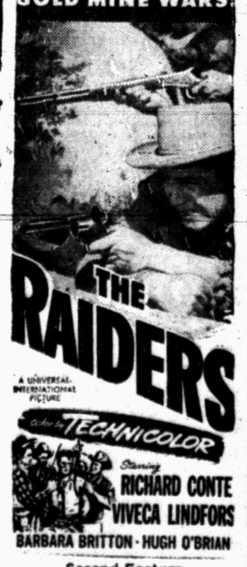

Second Feature
"CITY BENEATH THE SEA"
With Robert Ryan And Susan Ball

Ritz PHONE 3-4932
Now Showing

The Ford V-8 is the Largest-Selling "8" in the World!

Look at the final registration figures for 1955:
Ford V-8 1,354,984
Car C 725,546
Car P 295,567
Here's why: right today . . . in Fordomatic Fairlane and Station Wagon Fords you can have the sensational 225-horsepower Thunderbird Special V-8 engine! You get more GO for less "dough" than ever before . . . in the car that's cooling off the hot ones! If you prefer a Fordomatic Mainline or Customline Ford . . . you can now order any model in these distinguished lines with the famous 202-h.p. Thunderbird V-8 engine.
Another thing is *build*. With the deeper, more rigid "Y" shaped block, Ford V-8's are built to run smoother, longer. And that's just *one* of the many V-8 advances that have sprung from Ford's 24-year experience in building more V-8's than all other makers *combined* have ever built.
Top all this advanced power off with years-ahead styling and Ford's Lifeguard safety features . . . and you've got the "eight" that more and more people want (and are *buying*). Try it!
More than ever—IT'S AMERICA'S WORTH-MORE CAR!
Since 1913 1,553,444 FORD CARS and TRUCKS have been BUILT IN TEXAS BY TEXANS!
Snyder Sales Company
YOUR FRIENDLY FORD DEALER
1615 26th Street Dial 3-6351

WILL YOU SEE HIM
Coming in Time?
"I didn't see him coming" is an all too common phrase . . . after an automobile accident. Don't gamble on your vision protecting your life or that of loved ones . . . or the other fellow.
See your local professional eye examiner for corrective visual aids and make sure you do see the other car coming. The most valuable thing in your life is "vision."
Published in the interest of Professional Eye Care by
PROFESSIONAL OPTICAL SUPPLY DALLAS
"Always On Guard"

WOMEN

GARDEN CLUB SPEAKERS—The two women in the center of the above picture were guest speakers at the first meeting this spring of the Snyder Garden Club. Both are from Midland. They are pictured with hostesses at the meeting held in the Village. From left are: Mrs. Bill Davidson, Snyder; Mrs. James L. Ikard, Midland, Mrs. Dick Hodges, Midland, and Mrs. W. C. Davidson, Snyder. (Lee Watson photograph)

National Judges Appear At Garden Club Meeting

At a joint meeting of the Town and country, Twilight and Snyder Garden Clubs on Thursday Mrs. Bill Davidson and Mrs. C. Davidson were co-hostesses. At each of the three tables was an Easter Cenpasition designed and executed by the hostess. The group heard talks by two national judges, from Midland, Mrs. Dick Hodges and Mrs. James Ikard.

Mrs. Hodges, who spoke on table setting, empasized and quoted many authorities to show that the arrangement should suit the purpose of the occasion. She gave a new schedule for judging table arrangements in flower shows, this is, that a centerpiece rates 80 points, appointments, 20, workmanship, 30, distinction and originality, 20, Mrs. M. L. Broman, who reported on the meeting, said that she thought that the change in schedule placed more emphasis on workmanship, and "prefection of all over design."

Mrs. Ikard talked about flower show practice. She stressed the double purpose of a flower show, to give aesthetic value similar to that experienced at an art exhibit, and to educate and raise the horticultural standards of the community.

During the business meeting the date was set for the annual garden club flower show, which will be held Friday, April 20, from 3 to 8 p.m. in the County barn in Towle Park. Any amateur living in Scurry or Borden Counies may enter. The schedule of the show will be published at a later date.

Mrs. A. B. Casstevens was elected representative and Mrs. Bill Davidson, alternate, to the Women's Club building committee.

Following the program and business meeting the two guests speakers were honored with a luncheon at the Village. Mrs. J. T. Hughes, Mrs. W. R. Bell, Sr., Mrs. Robert Wasson and Mrs. Jack Gore were hostesses. After the luncheon the group toured Bell's Flower Shop, where the guests were given potted plants and containers bearing the zodiac sign of their birth month.

The next meeting of the Snyder Garden Club has been moved from Thursday, April 26 to Friday, April 27. The time of meeting has been changed from 9:30 to 9 a.m.

NEWS FROM UNION

By MRS. J. B. ADAMS

Mrs. W. R. Pate went to Dallas last week to be with her sister, Mrs. Hon VanZandt of Colorado City, who underwnnt surgery there.

Mrs. Lela Woodson of San Antonio, is visiting this week with her daughter, Mrs. J. H. Kimmel and her son, Ennis Woodson, and families.

Mr. and Mrs. James Meband and children from Dumas, visited over the weekend with his parents, Mr. and Mrs. P. A. Meband.

The Rev. and Mrs. I. T. Huckabee and Mrs. Murry Jackson attended the funeral of David Dorward in Gail Monday.

Mr. and Mrs. Eddie Harbough of Roswell, N. M. spent Saturday-day night with Mr. and Mrs. R. C. Lunsford.

Mr. and Mrs. Dee Myers visited in Abilene Tuesday.

Mr. and Mrs. Howard Hogue went to Brownfield Sunday to be with his father, who is ill.

The Woman's Missionary Union met Monday at the church for the Royal service program, with 10 members and one guest present. Following the meeting the group held a social hour.

Peggy Smith has returned to her home in Brownfield after spending the week with Mr. and Mrs. Murry Jackson.

Mrs. Nora Bruce of Odessa, has come to make her home here with Mrs. J. D. Hayes, Sr.

The I. T. Biggs Sunday School Class of the Methodist Church enjoyed a social at the church Monday night.

HOSPITAL NOTES

The following admissions and dismissals at the two Snyder hospitals are only those whose names have been released by the hospitals.

COGDELL MEMORIAL

ADMISSIONS: Mrs. William Hawkins Box 465; Ray E. Wilkinson, 3722 Austin; Mrs. Robert Bomar, 2102 Forty-first Street; Mrs. K. E. Murdock, General Delivery; Freddie Davis, 218 Twenty-ninth Street; James Lenn Aldridge 4002 Avenue U.

DISMISSALS: Mrs. H. A. Scott, 2307 Avenue H; Mrs. T. C. Goss, 2904 Thirty-seventh Street; Mrs. W. R. Wright, 3794 Dalton; Allen Clifton, Fluvanna.

BATTENFIELD-JONES

ADMISSIONS: Hershell T. Reddin, 4106 Avenue U; Mrs. Robert Bivins, 2506 Avenue H; Mrs. C. T. Teasley, Clairemont Route; Randell Hollis, 305 Thirty-fifth Street; Mrs. Artie Myers, 2307 Twenty-sixth Street; Linda Smith, 2906 Avenue L; Larry Dean Harper, Box 1595.

DISMISSALS: Virgil Brown Haskell; V. G. Chaney, Ira; Virvie Patrick, Route 3; C. L. Provins, 2075 Avenue A; John Cooper, 2707 Avenue T; Mrs. W. C. Bolding, Hermleigh.

One acre out of every 10 planted in the United States still is lost to insect damage.

Daughter's Of Nile Meet In Sims Home

The Daughter's of the Nile Sewing Club met Wednesday afternoon in the home of Mrs. L. L. Sims, 128 Twentieth Place.

The group made small fezes to be used at the Shrine ceremonials as registration badges. A report on the meeting at the Temple in San Angelo Monday night was given, and Mrs. Velma DeLong was elected Princess Badoura.

Installation of officers for the club will be April 7 in San Angelo at the Temple.

Refreshments of coffee, pie, cake and ice cream were served to seven members.

St. John's Episcopal Church

42nd Street — Box 963

Church School — 10 a.m.

Divine Worship — 8 p.m.

Confirmation Classes Following the Service.

The Rev. William D. Boyd
Vicar

THREE GODS OR ONE?

THERE ARE THREE MEMBERS OF THE GODHEAD. Standing first is God the Creator, Jehovah, the Almighty, Lord God, and Father. Christ is the second member of the Godhead and He has many names and titles applied to Him in the Bible. The third member of the Godhead is the Holy Spirit (Holy Ghost); hence, the Godhead is composed of three coeternal and coequal persons. They are the same in nature and essence, but are distinct personalities.

THE GODHEAD WAS PRESENT IN THE CREATION (Gen. 1:1). The word "God" in this verse is plural in the original, showing that God, Christ and the Holy Spirit were present in the creation. God planned the creation; Christ was the agent through whom all things were made (John 1:1-3,14); the Holy Spirit was the organizer of things created by God through the Word (logos) —Christ (Gen 1:2). Following the creation of the universe, God made man: "Let us make man in our image, after our likeness." (Gen.1:26); note the plural form used: "us" and "our". Man is the masterpiece of God's creation; he is a product of all the persons in the Godhead.

THE TERM "GODHEAD" IS BUT ANOTHER FORM OF "GODHOOD." These terms express the state, dignity, condition, and quality of Jehovah. As manhood is used to express that which makes a man a man, so Godhead is used to express that which makes God God. The term is equivalent to the Latin, "Divinity" (Rom.1:20 ASV); it also means the same as Deity.

THE NEW TESTAMENT BRINGS THE THREE TOGETHER AS THE GODHEAD. The Godhead is associated with the salvation of man: ". . . baptizing them in the name of the Father, and of the Son, and of the Holy Ghost." (Matt.28:19 cf. Acts 2:38). Paul entreats the brethren at Rome through the Godhead (Rom.15:30); he gives a benediction to the church at Corinth in the Godhead (2Cor.13:14). The Bible reveals to man that the Godhead is three persons, and not three aspects of one person. God is three persons, yet one in essence and purpose. Jesus referred to God as His Father, yet promised to send the Comforter (Holy Spirit) from the Father (John 15:26). Godhead (God) is one God in three distinct persons. One cannot explain how three divine persons compose God; one can accept the Bible teaching by faith on this question.

CHURCHES OF CHRIST

C. DALE BROOKS, Evangelist — TED NORTON Evangelist
2500 17th Street — 1411 25th Street
Joe Arrieta, Evangelist—across from B&B Parkway, Lubbock Hwy.

WHAT'S GOING ON

Mr. and Mrs. B. E. Tumlinson and Mrs. Laverne Jones of San Angelo spent Wednesday in the home of their son and brother and his family. They are Mr. and Mrs. E. B. Tumlinson, 111 Elm Street.

Mr. and Mrs. Stanley Nixon and Ronald of Brownsville are spending the week in the home of his parents, Mr. and Mrs. S. E. Nixon, southwest of city.

Mr. and Mrs. Bill Coffman and Phyllis, 710 Thirtieth Street, left this afternoon for Witchita Falls where they will attend the wedding of his brother, Gerald to Lois Jeter of St. Jo, tonight. They will also visit in the home of his parents, Mr. and Mrs. D. C. Coffman. They will return home Sunday.

Mr. and Mrs. Sentell Jones of Stephenville are spending several days in the home of friends and relatives in Snyder. They are former residents.

Mr. and Mrs. H. L. Stuard of Abilene spent Wednesday and Thursday in Snyder with Mr. and Mrs. D. H. Brown, Twenty-fifth Street.

Mr. and Mrs. J. H. Skiles, 698 Thirty-fourth Street, recently had as their guests, Mr. and Mrs. A. A. Miller and Mr. and Mrs. Aaron Miller and children of Fort Worth, Mr. and Mrs. Harold Boyd, Harvey, Hal, and Marsha Kee of Lubbock, and Mr. and Mrs. L. J. Hager, Yvonne, Rebecca, and Butch of Abernathy.

Mrs. J. W. Strawn of San Angelo has returned home after visiting in the home of Mrs. Sara Sue Smith for several days.

Start Revival

A pre-Easter revival will begin Sunday at the Union Methodist Church. Dr. R. Luther Kirt, district superintendent of Methodist church in the Plainview district, will be evangelist. Services will be held each night at 7:30, and breakfast will be served daily at 6:15 a.m., with a message by the evangelist. The early morning service are scheduled so school children and men who are working can attend.

Baking bread? If you want a soft tender curst, slather the baked loaves with soft butter when you take them out of the oven.

FOR GOOD EATING

CREOLE SHRIMP GUMBO
Hot Fluffy Cooked Rice
Cabbage - Carrot Slaw
Fresh Fruit
Cookies

• • •

CREOLE SHRIMP GUMBO

¾ cup cooking fat
¾ cup flour
1 cup chopped onion
1 cup diced celery
1 cup chopped green peppers
1 No. 303 can tomatoes
1 large clove garlice; finely chopped
1 tablespoon salt
1 teaspoon thyme
⅛ teaspoon red pepper, more if desired
5 cups water
1½ cups uncooked white rice
1½ cups teaspoons salt
3 cups water
1 lb. fresh or frozen shrimp; peeled and cleaned.

Melt the fat in large skillet over a low heat. Put all the flour in one end of the skillet and gradually blend the fat into the flour. Cook slowly; about 20 minutes, to a deep brown color. Stir constantly. If possible, use a long handled spoon as the mixture gets very hot. Stir in the onions, celery and green pepper. Cook slwoly, stirring occasionally, until the vegetables begin to be tender and somewhat transparent. This takes about 15 minutes.

Stir in the tomatoes, garlic, 1 tablespoon salt, thyme and red pepper. Pour into a soup kettle or a large saucepan holding at least 4 quarts. Add the 5 cups water. Cover and simmer 30 minutes.

While the gumbo cooks, put the rice, 1½ teaspoons salt and 3 cups water in a 2 quart saucepan. Bring to a vigorous boil. Turn heat low, cover and leave for 14 minutes. Remove and leave covered until ready to serve, at least 10 minutes.

After the gumbo simmers, add the shrimp. Cover and simmer until shrimp is pink and tender, about 15 to 20 minutes.

To serve, place helpings of hot cooked rice in soup bowls, top with gumbo. Makes 6 to 8 servings, about 2½ quarts soup.

Party Is Given Here For Vicky Tumlinson

A birthday party honoring Vicky Tumlinson on her fourth birthday was given Wednesday afternoon by her mother, Mrs. E. B. Tumlinson, 111 Elm Street.

Cake and ice cream were served to 20 guests. All those guests present also received ballons and bubble gum.

Presbyterians Are Back From Chicago

The Rev. Jay Hendren, pastor of the First Presbyterian Church, and Hubert Feather, a member of the church, returned this week after attending the eithth annual convention of the National Council of Presbyterian Men in Chicago last weekend.

"Your Reasonable Service" was theme of the convention, held at the Palmer House. Outstanding speakers included Charles B. Templeton, of the board of national missions for the Presbyterian Church, and Paul S. Wright, pastor of the First Presbyterian Church of Portland, Ore., who was moderator of the general assembly.

There were several general meetings and "talk-it-over" sessions, in which the men discussed all phases of church work, especially as it applies to men.

Choir Reorganized

The choir of the Calvary Baptist Church has been completely reorganized.

The new 25-voice choir is working under direction of Bill Fortsen, music-education director for the church. It is composed of mixed voices. Mrs. Jeanette Cates and Mrs. Louise Fortsen are accompanists.

The choir is now working on special music to be presented at both services Easter Sunday.

NORTHSIDE BAPTIST CHURCH

16th and Ave. S — Jack Dean, Pastor

Missionary-Evangelistic-Premillennial

Cantata Set

The Rev. J. Lennol Hester, pastor of the First Methodist Church, will speak at both Sunday morning services at 8:45 and 10:55. The late service will be broadcast. At the 7 p.m. service, the church's choir, under direction of Bob Clinton, will present its Easter cantata, "The Passion of Christ." Soleists will be Bob Womack, bass; Mrs. Bob Womack, sprano; and Mrs. Bill McLaughlin, alton. Wayne Pitner will be organist.

Glaced canned pineapple rings in a mixture of butter and brown sugar to which a little soy sauce and grated fresh or ground ginger has been added. Serve with panfried pork chops.

Revival Set

A revival meeting will begin April 1 at the Union Baptist Church with the Rev. Cecil Rhodes, pastor of the West Side Baptist Church of Big Spring, as evangelist, and the Rev. Cone Merritt of Snyder as music leader.
church presbyterians 2-14 marsha

Small fry usually like bowls of two-way soup. Heat cream of tomato soup in a saucepan; in another pan heat cream of green pea soup. Holding one pan of soup in one hand, and the other pan of soup in the other hand, pour the two varieties into a soup bowl at the same time. The tomato soup will stay at one side of the bowl, the green pea soup at the other, creating an effect that will seem wonderful to Junior!

KSNY RADIO LOG

MUTUAL BROADCASTING SYSTEM

1450 kc

FRIDAY EVENING

6:00 Twilight Serenade
6:15 Local News
6:20 Movie Card
6:30 Gabriel Heatter News (MBS)
6:45 Interlude
7:00 Bandstand
7:30 Songs To Remember
7:45 Date 'Till Eight
8:00 News
8:05 Music For You
8:15 3 Sons
8:30 Melody Round-Up
9:00 Counterspy
9:40 Western Frolic
10:00 News
10:15 Night Watch
10:55 Ford Final
11:00 Sign off

SATURDAY MORNING

6:00 Musical Clock
6:55 News
7:05 Musical Clock
7:30 News
7:45 Times, Tunes, And Temperatures
8:00 According To The Record
8:05 Home Edition Of The News
8:15 Coffee Time
8:35 Today's Star
8:45 Social Security Program
8:50 Morning Melodies
9:00 Playroom
9:30 Catholic Answers
9:45 West Texas Playboys
10:00 1450 Club
10:30 Sagebrush Shin-Dig
11:00 Home Demonstration Club
11:15 Music
11:30 Teen Agers U.S.A.

SATURDAY AFTERNOON

12:00 Magic of Music
12:30 News
12:45 Variety Time
1:00 Symphonies for Youth
1:30 5th Army Band
2:00 Country Jamboree
2:30 Sports Parade
3:00 Bandstand U.S.A.
3:30 Red Ball Express
5:00 John T. Flynn News
5:15 World Traveler
5:30 VFW Program

SATURDAY EVENING

6:10 Sportscast
6:30 Shiner Show
8:00 News
8:05 Music
8:15 Here's To Vets
8:30 Melody Round-Up
9:00 Okla. City Symphony
10:00 News
10:15 Night Watch
10:55 Ford Final
11:00 Sign off

TELEVISION LOG

Fri., Sat., Sun. Programs

KDUB-TV Channel 13 – Lubbock

Friday
5:00 Hank McCune
5:30 Community Crossroad
6:00 News, Spts, Wthr.
6:15 Doug Edwards
6:30 Traffic Report
7:00 Mama
7:30 Our Miss Brooks
8:00 Crusader
8:30 Liberace
9:00 The Line Up
9:30 Person to Person
10:00 Patti Page
10:15 Notes of Harmony
10:30 News, Spts, Wthr.
11:00 Movietime
12:00 Sign off

Saturday
8:30 Capt. Kangaroo
9:30 Winky Dink
10:00 Mighty Mouse
10:30 Popcorn Theater
11:30 Movie
1:30 Big Picture
3:00 Bakt. Nat'l. Invit.
3:45 Industry On Parade
4:00 Florida Derby
4:30 Bowling
5:30 Frankie Laine
6:00 Man Behind Babge
6:30 Beat the Clock
7:00 Jackie Gleason
7:30 Stage Show
8:00 Two for Money
8:30 Its Always Jan
9:00 Gunsmoke
9:30 Judge Roy Bean
10:00 Bill Corum
10:15 Grand Ole Opry
10:45 Wrestling

Sunday
10:45 Program Previews
10:50 First Methodist
12:00 Musical Box
12:15 Man to Man
12:30 This Is The Life
1:00 Phil. Forum
2:00 Face the Nation
2:30 News
3:00 Front Row Center
4:00 Eddy Arnold
4:30 Plains Talk
5:00 Wild Bill Hickok
5:30 You are there
6:00 Plainsmen Parade
6:30 Jack Benny
7:00 Ed Sullivan
8:00 G. E. Theatre
8:30 Al Hitchcock
9:00 Adventure
9:30 Annie Oakley
10:00 Confidential file
10:30 Final edition
10:45 Movietime
11:45 Sign off

KCBD-TV Channel 11 – Lubbock

Friday
5:00 Rin Tin Tin
5:30 Little Rascals
6:00 Hospitality Time
6:15 News, Wthr., Spts.
6:30 Eddie Fisher
6:45 Here's Howell
7:00 Dr Hudson
7:30 Life of Riley
8:00 Big Story
8:30 Stu Erwin Show
9:00 Sports
9:45 Red Barber
10:00 Break the Bank
10:30 News, Wthr., Spts.
11:00 The Vise

Saturday
11:25 Sign On
11:30 The Wizard
12:00 Roy Rogers
12:30 Western
1:30 Search for Beauty
2:00 Basketball
4:00 Playtime
4:30 Matinee
6:15 News, Weather, Sport
6:30 George Gobel
7:00 Lone Ranger
7:30 Cisco Kid
8:00 Star Stage
8:30 Crossroads
9:00 I Led 3 Lives
9:30 Hit Parade
10:00 Ted Mack's Hour
10:30 News, Wthr., Spts.
11:00 Channel 11 Theatre

Sunday
12:30 Frontiers of Faith
1:00 News
1:15 N. Vincent Peale
1:30 Bible Quiz
2:00 Lawrence Welk
3:00 The Third World
4:30 Faith for living
5:00 Captain Gallant
5:30 Hopalong Cassidy
6:00 It's a Great Life
6:30 Frontier
7:00 Comedy Hour
8:00 Highway Patrol
8:30 Dist. Attorney
9:00 Loretta Young
9:30 A Man Called X
10:00 Cavalcade Theatre
10:30 News, Wthr. Sprts.
11:00 Star Showcase

KRBC-TV Channel 9 – Abilene

Friday
5:00 Kalvin Keewee
5:30 Little Rascals
6:00 Evening Report
6:30 Coke Time
6:45 News Caravan
7:00 What's new
7:30 Life of Riley
8:00 Homer Bell
8:30 Steve Donovan
9:00 Sports
9:45 Red Barber
10:00 Masterpiece Theater
10:30 News, Spts, Wthr.
10:45 Waterfront

Saturday
1:00 Movietime
4:00 Big Picture
4:00 Mr. Wizard
4:30 Jet Jackson
5:00 Big Picture
5:30 Palamino Playhouse
6:45 Teen Queen
7:00 Top Plays
7:30 Col. March
8:00 People are Funny
8:30 TV Theatre
9:00 George Gobie
9:30 Hit Parade
10:00 Late Report
10:15 TV Jamboree

Sunday
1:00 Theatre
1:30 Onspilaires
2:00 Take a Stand
2:30 Zoo Parade
3:00 Wide Wide World
4:30 Sunday Devotion
5:00 Meet the Press
5:30 All Star Theater
6:00 TBA
6:30 My Hero
7:00 Comedy Hour
8:00 Break the Bank
8:30 People's Choice
9:00 Loretta Young
9:30 Justice
10:00 Masterpiece Theatre
10:30 Late Report
10:45 Confidential File

KMID-TV Channel 2 – Midland

Friday
5:00 Two Gun Playhouse
6:00 Spts., News, Wthr.
6:30 Coke Time
6:45 News Cavaran
7:00 Jamboree
7:30 Life of Riley
8:00 It's a Great Life
8:30 I Led 3 Lives
9:00 Fights
10:00 News, Sports
10:30 Lawrence Welk
11:30 Home Craft Electric

Saturday
11:00 Morn Varieties
12:00 Mr Wizard
12:30 Roy Rogers
1:00 Midland High
1:30 Andy's Gang
2:00 Pro Basketball
4:00 Bowling
5:00 Jamboree
5:30 Temple Baptist
6:00 Baseball Fame
6:15 News, Wthr.
6:30 Dollar a Second
7:00 Disneyland
8:00 People Are Funny
8:30 Quiz of 2 Cities
9:00 George Gobel
9:30 Hit Parade
10:00 News, Spts., Wthr.
10:15 Baptist Church
10:30 Late Show

Sunday
11:00 The Christophers
11:30 This is the Life
12:00 Big Picture
12:30 Oral Roberts
1:00 Million Dollar Movie
2:25 Star of the Week
2:30 Zoo Parade
3:00 Wide Wide World
4:30 Liberace
5:00 Meet the Press
5:30 TV Theatre
6:00 News & Wthr.
6:30 Spectacular
7:00 Comedy Hour
8:00 Man Behind Badge
8:30 Famous Playhouse
9:00 Loretta Young
9:30 Badge 714
10:00 Drew Pearson
10:15 News, Spts., Wthr.
10:30 Texas Rasslin

KPAR-TV Channel 12 – Sweetwater

Friday
5:00 The Ruggles
6:00 TBA
6:15 Doug Edwards
6:30 Secret Files
6:00 Gene Autry
7:30 Ramar of the Jungle
8:00 Passport To Danger
8:30 Mr. and Mrs. North
9:00 The Lineup
9:30 Person to Person
10:00 Dateline Europe
10:30 News, Spts, Wthr.
10:45 Movietime
12:00 Sign Off

Saturday
1:40 Sign On
1:45 Industry on Parade
2:00 Nat'l. Inv. Bskt.
3:45 Bandstand
4:00 Florida Derby
4:30 Bowling
5:30 Big Picture
6:00 Frankie Laine
6:30 Mark Saber
7:00 Sheena of the Jungle
7:30 Stage Show
8:00 The Whistler
8:30 It's Always Jan
9:00 Gunsmoke
9:30 Judge Roy Bean
10:00 Wrestling
11:00 Sign Off

Sunday
1:25 Sign On
1:30 Adventure
2:00 Face the Nation
3:30 News
3:00 Front Row Center
4:00 The Christophers
4:30 This is the Life
5:00 Wild Bill Hickok
5:30 You are There
6:00 Kings Crossroads
6:30 Jack Benny
7:00 Ed Sullivan
8:00 G. E. Theatre
8:30 Life with Father
9:00 Willy
9:30 Liberace
10:00 News
10:45 Movie
12:00 Sign Off

KBST-TV Channel 4 – Big Spring

FRIDAY
4:30 Afternoon Devotional
4:35 Previews
4:45 Longhorn Theater
5:45 Party Time
6:00 Bruce Frazier
6:15 News, Spts.
6:30 Big Picture
7:00 Mamma
7:30 Our Miss Brooks
8:00 Eddie Arnold
8:30 I Married Joan
9:00 The Lineup
9:30 Person to Person
10:00 News Wthr, Spts
10:20 Hollywood Offbeat
10:50 Oral Roberts

SATURDAY
4:30 Previews
4:45 Salem Baptist Church
5:00 Longhorn Theater
6:00 Bruce Frazier
6:15 News, Spts
6:30 This is the Life
7:00 Jackie Gleason
7:30 Stage Show
8:00 Damon Runyon Theat
8:30 Its Always Jan
9:00 Wrestling
10:00 News, Wthr., Spts
10:30 Star Theatre

SUNDAY
2:25 Previews
3:00 Front Row Center
4:00 Church of Christ
4:30 Living Book
5:00 Wild Bill Hickok
5:30 You Are There
6:00 Industry on Parade
6:15 News, Wthr
6:30 Adventure
7:00 Ed Sullivan
8:00 G. E. Theater
9:30 Am. Barn Dance
9:00 My Little Margie
9:30 TV Theater
10:00 News, Wthr, Spts
10:20 Sun. Featurama

Scurry County Civic Loyalty League

Petitions are being circulated by the liquor traffic to call a local option election with the hopes of voting Scurry County wet, for all purposes. . . . .

The forces of righteousness believe the people in the county will want to know who signs the petition requesting liquor in our county.

We believe that they will especially want to know who the business men are who sign the petition.

When these petitions are filed they will be public information, therefore, as soon as they are filed with the county clerk, we will publish in the newspaper for your convenience a certified list of the signers.

Should there be those who do not wish this publicity they will do well to have their names removed from this petition, at once. This can be done at any time between now and April 9th, when the Commissioner's Court shall act upon the petition.

Signed,

Scurry County Civic Loyalty League

(Paid Political Advertisement)

Bible Thought

Blessed is that man that maketh the Lord his trust, and respecteth not the proud, nor such as turn aside to lies. Psalms 40:4.

EDITORIALS

Control Of Resources

There was introduced in the national House this week a resolution proposing a constitutional amendment that, if submitted and adopted, would give the states control over their natural resources.

The introducer was Rep. Rogers (D-Tex) and the idea behind it is said to have originated in Texas after President Eisenhower vetoed the bill giving control of natural gas to the states.

The Rogers bill has the virture of covering all a state's natural resources, not just gas. Gas along among natural resources was singled out by the Supreme Court for federal control, on its interpretation of the Natural Gas Act of 1938 which specifically exempted natural gas from federal control.

This latest approach to the problem of state's rights could conceivably pick up a great deal of support in states whose congressmen opposed the gas bill, all states have an interest in protecting their natural resources from federal control.

Water is a natural resource, a mineral; so conseivably such a constitutional amendment would slow down, proscribe or reverse the growing federal tendency to poke a bureaucratic finger into local state water developments along water-courses watersheds lie wholly within state lines.

Obviously every state has an interest in protecting its natural resources from federal encroachment or appropriation. Some have coal, some have oil and gas, some have all three, like Texas. But only natural gas has been subjected to federal control.

The Rogers proposal should have an appeal to states like Pennsylvania, New York, Michigan and others which fought the decontrol of gas; for if they are thinking at all they must realize that what happened to gas could eventually happen to coal and other natural resources as well. Gas control is the camel's nose under the tent of sovereign state's rights.

Either the states should have control over all resources or none.

Washington Problem

We have lately been the recipient of a good deal of handout matter from a citizen's group in the District of Columbia in advocacy of home rule for the nation's capital, especially the right to vote.

Washingtonians have for years been demanding their rights as citizens, particularly the right to govern themselves instead of being governed in their down-sitting and uprising by Congress.

It is indeed an unfortunate situation, and the advocates of home rule have a great deal on their side politically and economically.

But we wonder just how deep this sentiment runs in the District when its white population from all over the country comes face to face with the issue of integration. There is no official racial discrimination in the District. The schools have been integrated—with deadly serious effect on the general scholastic standing of the District, an effect that one Negro shcool authority says will take ten years to overcome.

None of the government departments is segregated. Public transportation is not segregated, and hasn't been for many years.

Washington has been a sort of mecca for Negroes from all over the country, especially the South. So much so that 65 percent of the school children are Negroes, a percentage that probably would hold true for the entire population of the District.

That means that if the District is granted self-rule the whites will be out-voted by the Negroes. That could mean the nation's capital would come to be ruled by Negroes, since they are a close-knit unit and Negro candidates would have the support of a good many whites who go all-out for Negro rights, for sentimental if for no other reason.

So we wonder how many of the advocates of home-rule would be willing to go all the way to get it. How many of the white agitators for Negro rights would lobby quietly in Congress to head off home rule if they really came face to face with Negro rule? That's a gray horse of another color. Would their hyprocracy show through in the show down?

THE SNYDER DAILY NEWS

Published Sunday morning and each evening except Saturday by the Snyder Daily News at Snyder Texas.
Entered as second-class matter at the Post Office at Snyder, Texas.

HERBERT FEATHER, Publisher

SUBSCRIPTION RATES: by CARRIER

In Snyder 30 cents per week; one year, $15.00; per month, 1.30. By mail in Scurry and adjoining Counties one year $8.95. Balance of Texas, one year $10.25.

MEMBER OF ASSOCIATED PRESS

The Associated Press is exclusively entitled to use for republication all news dispatches credited to it and not otherwise credited to this newspaper also local news published herein. All rights reserved for republication of special dispatches..

Any erroneous reflection upon the character, standing or reputation of any person, firm or corporation which may occur in the columns of THE SNYDER DAILY NEWS will gladly be corrected upon being brought to the attention of the management.

All unsolicited articles, manuscripts, letters and pictures sent to the Daily News are sent at the owner's risk and the Snyder Daily News expressly repudiates any liability or responsibility of their custody or return.

The publishers are not responsible for copy omissions, typographical errors or unintentional errors that may occur other than to correct in the next issue after it is brought to their attention.

Electrician At Work

Lyndon Johnson Regarded As Best Bet To Restore Unity Of Texas Democrats

By ERNEST B. VACCARO

AUSTIN, Tex. (AP)—If anyone can bring a measure of unity among Texas Democrats and pave the way for recapture of the state from President Eisenhower it's Lyndon B. Johnson.

That, at least, is the view of many Democratic "loyalists" in the Lone Star State, where Eisenhower defeated Adlai Stevenson four years ago by 1,102,878 votes to 969,228.

It is the view of Sam Rayburn, speaker of the U. S. House of Representatives, and leader of the Texas faction which supported Stevenson in 1952.

Rayburn has proposed that the state convention at Dallas May 22 endorse Johnson as Texas' "favorite son" presidential candidate and elect him as chairman of the state's delegation to the Democratic National Convention in Chicago.

Johnson, Democratic leader of the U. S. Senate, supported Stevenson's candidacy in 1952. Also, he has friends among the followers of Gov Allan Shivers, who bolted the party four years ago and carried the state Democratic Committee with him.

Rayburn's move ran headon into Shivers' plans to head the Texas delegation to the national convention to fight again for a strong states' rights plank in the party platform and a candidate acceptable to him.

Shivers, in an interview, would not comment on Johnson as a "favorite son" candidate. But he said he would oppose Johnson's selection as chairman of the delegation.

"And we are going to win," he said.

Johnson is in no hurry to make any move until he has time to measure the reaction. Meantime Sen. Russell (D-Ga) and other Southern Democrats have spoken favorably of him.

If Johnson does make the fight, his friends say he will go all-out. Some reporters in Austin say he has one of the strongest personal organizations in the state. He's taking things as easy as he can after a heart attack last July.

Shivers says he will support Eisenhower again if the democrats should renominate Adlai Stevenson.

H. J. (Jack) Porter of Houston, the Republican national committeeman, said Eisenhower will carry the state again "regardless of the Democratic nominee, and regardless of whether Shivers supports him or the Democrat."

John Q. Adams of Harlingen, GOP state chairman, said Eisenhower's prospects for carrying the state again, "by about the same majority, are excellent."

Democrats do not attempt to discount Eisenhower's popularity in Texas. Ralph W. Yarborough, Austin attorney twice defeated for governor by Shivers and a likely candidate again, put it this way:

"The present situation in Texas is that the Republicans will not carry the state. There has been very little, if any, decline in President Eisenhower's personal popularity.

But the people realize that if they re-elect Eisenhower, they will have Republican policies. The reasons are economic. The farm problem is the big cause for the change in sentiment. The elimination of rigid, 90 per cent parity supports has had a disastrous effect in a large section of Texas."

Yarborough said the loyalists are well organized today, in contrast to 1952, "and we have Shivers on the run." He claimed they are strong enough to carry the state without Shivers and as far as he is concerned, "the Republicans can have him."

Shivers said Eisenhower may have lost some farm support but that he has picked up "a great many little people of deep moral convictions who have a worship for Eisenhower that transcends party lines." He said it is "too early" to assess the extent that one may offset the other.

Shivers said he is going to spend his time "trying to get a good Democratic platform and a good Democratic candidate."

Shivers made it clear he is opposed to any third party movement.

Stevenson's opposition to the submerged lands oil bill, which Eisenhower advocated and later signed as president, was a big issue in Texas, which fought a Supreme Court decision giving the submerged land oil rights to the government. The bill signed by Eisenhower returned this land to the states and the schools of the state have benefited from the revenue.

Shivers is not seeking re-election. One question is how much of his personal following he can carry with him.

WASHINGTON LETTER

Things Begin Humming For Estes Kefauver

By JANE EADS

WASHINGTON — Things are beginning to hum at national Kefauver-for President headquarters here since Mabelle Kennedy, Oklahoma banker and rancher arrived to take over duties as vice chariman of the Tennessee senator's national compaign committee.

The veteran Democratic party worker, who served as assistant United States treasurer from 1951 to 1952, will head up women's activities on behalf of her favorite candidate. With Wiley L. More of Atlanta, she will direct the organization of Voters for Kefauver clubs throughout the country. The good-looking vivacious widow of the founder of the National Bank of Pawhuska says she left the bank's board of directors and serveral going ranches to come to the capital.

In addition to her business and political interests, Mrs. Kennedy has four daughters, one son and 11 grandchildren and serves as regional director of the Girl Scouts of Oklahoma.

• • •

Gen J. Lawton Collins, United States representative to NATO, who is retiring March 31 after serving 39 years in the Army, will be needing the rest. He and Mrs. Collins are being feted day and night at scores of farewell parties by their numerous Washington friends.

The general and his wife will spend about seven months motoring through France, Italy, Spain and Portugal. They will visit their daughter Nacny, who is married to the State Department's Michael Rubino and lives in Germany with her two children. After their travels the Collins plan to return to Washington, where they have lived since 1947. Another daughter, Gladys, whose husband, Jerome Stenger, is also with the State Department, lives in nearby Alexandria, Va., with their four children.

• • •

Energetic Carlos Romulo, former president of the U. N. General Assembly and now serving again as ambassador of the Philippines to the United States, is completing his eighth book, a full - length biography of his country's president Ramon Magsaysay.

• • •

Youthful Dr. Howard Mitchell, conductor of the National Symphony, and Mrs. Mitchell recently celebrated two silver anniversaries, that of their wedding and that of the orchestra. They received a silver tray from the Symphony Assn., and Mrs. Lloyd Geisler, wife of the symphony's first trumpeter, baked 1,350 cakes and cookies and provided all the sandwiches served up as refreshments.

BUCKLEY

"YOUR BILL, SIR!"

Setback In Minnesota Could Serve To Fire Up Stevenson, If That's Possible

By JAMES MARLOW
Associated Press News Analyst

WASHINGTON (AP) — President Eisenhower didn't really begin his all-out, slam-bang campaign for election in 1952 until after the Scripps-Howard newspapers complained he was running "like a dry creek."

Perhaps Adlai Stevenson will be affected the same way—if that's possible for him—by the clubbing he just took from Sen. Estes Kefauver in the presidential primary in Minnesota.

After reflecting on this sad news, Stevenson said he will now "work harder" for the Democratic nomination. This may have been an acknowledgement he thought he had the Minnesota vote in his pocket and was just breezing in his campaign there.

He's been no ball of fire so far. Perhaps it isn't in his nature to be. The slow-talking Kefauver has no edge on him in that department: he doesn't give off sparks either.

Up to now Stevenson has looked like a rerun of himself in 1952: dignified, scholarly and mild, even milder than in 1952 when Eisenhower beat him. Kefauver has a touch of the home town boy about him, even homespun.

Whether these personality differences had any significance in the Minnesota voting cannot be said now.

Nor can it be said the difference in their tactics was significant. Where there was almost an elegance about Stevenson, whisking around Minnesota in search of votes, the more casual Kefauver not only loped around shaking hands but looking for hands to shake.

It is just as possible Stevenson has worn out his welcome as a presidential candidate and voters are getting tired of his genteel approach to domestic and world issues.

Both men on Nov. 19 last year came out for "moderation" in this year's presidential campaign and they've stuck to that pretty much ever since, with Stevenson even more "moderate" than Kefauver.

On most subjects they talked like twins against the Eisenhower administration:

In farming Minnesota they hit the loss of farm income wherever they went, warned of dangers overseas, criticized lack of progress on federal aid to education, accused the administration of being for big business, attacked what they called "giveaway" of natural resources, worried that the Rural Electrification Administration was being undercut, and discussed the ability of a heart attack victim like Eisenhower to handle the presidency.

But Kefauver took harder aim at farmers and organized labor and outbid Stevenson for both. While Stevenson talked of amending the Taft-Hartley Labor Act, Kefauver advocated its outright repeal.

Stevenson said he was for 90 per cent of parity support of farm prices but Kefauver proposed 100 per cent support for family-sized farms and 90 per cent for the big ones.

An appeal for sympathy—or at least an appeal for fair play—was implicit in some of Kefauver's campaign. He complained about the Minnesota political leaders' support of Stevenson.

The Minnesota Democratic-Farmer-Labor State Central Committee had endorsed Stevenson. Kefauver accused party leaders of trying to keep him out of the primary altogether.

Ike's Case Throws More Light On Heart Disease

By RELMAN MORIN

NEW YORK (AP) — President Eisenhower's illness has had some interesing and far-reaching effects on the whole story of heart trouble in the United States.

It is as though a curtain had been pulled, letting in a lot of light.

This thought struck me forcibly during some recent political pulse-taking along the Atlantic seaboard. I talked with politicians and corporation heads, but most with plain John Smith, the voter and his wife. The question of the President's physical condition naturally figured in most of these conversations.

Several things emerged.

People now have a very good idea of exactly what happens in a "heart attack."

Newspapers published an immense amount of basic information and explanation, along with charts and diagrams, after the President was stricken. In short, the ABCs of this disability are pretty well known now whereas, before, it was a mysterious and terrifying subject to most of us.

Also business executives discovered that they have more cardiac cases in their organization than they realized. "I was surprised about some in this office," said a New York business leader. "I never would have suspected them."

Still another result seems to have been that people who had heart attacks have lost some shyness about discussing the problem.

I met several who, in discussing the coming election, quietly volunteered the information that they had been through the same experience as Eisenhower.

Three out of four said they would vote for him, although one man said he thought the President was "foolish" to undertake a second term.

Another story seems funny now to the man who lived through it.

He said that, for years, he had pains in his chest and an occasional flutter, and was convinced he had heart trouble. He told nobody, and said he couldn't bring himself to see his doctor and get the verdict. Instead he lived in spasms of dread. Then the President's case steeled him to have an examination. It showed a spinal dislocation.

All he needed, he said, was a built-up shoe!

Unquestionably, some of the panic and terror about heart disease has been dispelled simply by the publicity the President's attack brought to it.

People know that thousands of others have had attacks, survived them, and gone on to live happy and useful lives. They know the "cardiac" is not an invalid.

Washington Governor Has Ageless Appeal

OLYMPIA, Wash. (AP) – In proclaiming an "aging citizen's month" in Washington, Gov. Arthur B. Langlie expressed the belief it would have a universal appeal.

"In planning for the aging," he commented, "we are, in a sense, planning for ourselves, for the fact is that whether we be 20 or 30 or 60, we are aging."

Bromfield Was Many Things To Big Circle Of Friends

By INEZ ROBB

To many persons, Louis Bromfield was a writer who produced a group of memorable American novels and won the Pulitzer Prize 30 years ago. To others, he was the nation's leading conservationist, eloquently and passionately challenging the county to guard its greatest heritage, the land.

But to his friends, and they circle the world in which he traveled so widely, he was and always will be a warm, loving and vital man, generous beyond reason. He gave of himself to everyone in need, whether the need was financial or for the comfort and strength that goes with a steady and understanding friendship. He listened to everyone's problems and never mentioned his own.

He was a big man who looked strudy and indestructible as an oak. He overflowed with such vitality and boundless energy that he customarily did the work of two men, and until the very last, it seemed impossible that death could touch this man who had always been so full of life and loved it so much.

Wherever Louie was, he was the center of action. It was not in him to be dull or endure boredom in silence. He was a complex and rugged individualist, full of salt, vinegar and opinion. But no matter what his convictions, he would argue any side of a question, and argue it brilliantly and devastatingly, to keep a party going to amuse himself or needle a stuffed shirt. He loved to outrage the fat-cats and he knew how!

Louie literally earned a fortune with his pen (he always wrote in longhand). But when the young novelist won the Pulitzer Prize in 1927 and the $1,000 that went with it, he had a wife, a baby and less than $100 in the bank.

There never was a farm like Malabar! It became an American Mecca for people from all over the world who wanted advice on conservation, farming, writing or the breeding of boxer dogs, for which Malabar was famous, too. In sunny weather, it was nothing for a thousand trouists a day to tramp over the farm with Louie in the lead, the boxers at his heels, lecturing joyously on all his specialties.

When Mary Bromfield, herself a wonderful and extradordinary woman, was alive and the three daughters at home, life at Malabar was a cross between "Grand Hotel," "Life with Father" and "You Can't Take It With You."

"No one is yet making fireworks in the basement," Louie would say, "but it's only a matter of time."

If many of the guests were world famous (Lauren Bacall and Humphrey Bogart, an old friend of the Bromfields, were married there), just as many were refugees in one sense or another. The house brimmed with actural refugees, old European friends, during the war. (Louis, a decorated veteran of World War 1, was away from home half the time, tirelessly traveling up and down the United States in World War II, selling bonds.)

And it became the habit, too, of friends in either domestic or financial trouble to send their children to the farm. It seems incredible now, but at the time it was quite normal to find the house filled with as many as half a dozen stray youngsters, happy as larks. This has gone on for years.

One had only to see Louis at Malabar to know that between him and the sail and between him and all animals was a deep mystical attachment and communion. Communication, really.

And now Louie has gone back to Malabar and the earth he loved so much, and those of us who loved him are infinitely poorer.

(Copyright, 1956, by United Feature Syndicate, Inc.)

RADIO-TV REPORT

By CHARLES MERCER

NEW YORK (AP)—In areas of the Northeast afflicted by the big snow last Monday more people must have looked at more television than has been the case in any 24-hour period in quite a while.

Certainly it must have been true in the New York Metropolitan area. For one thing, I've heard various fellows muttering that they spent most of Monday looking at TV, and isn't daytime programing something, and so forth. For another thing, practically nobody went to work—and they must have been doing something; meaning, watching television.

Personally I don't know what happened on TV Monday daytime. Personally (and I don't mean to be smug about this, you guys) I went to work. Without rubbing it in, I must point out that the trains were running—though a mite late. There was little mechanical failure; there was only human failure.

At peril of sounding churlish, one must point out that any Canadian and practically anybody living north of the New York latitudes would not have been staggered by Monday's weather. All you had to do was walk to the nearest moving transportation. The Northeast was gripped less by storm, I maintain, than by a mass passive resistance to the old job.

For the first time in a year my telephone at the office failed to ring once. While those at home watched TV, the television industry itself literally closed for the day. After a while you began to feel like quite a fool for having made the effort.

There was nothing to do but go home. On the way back it seemed to be snowing harder and the wind was colder.

LITERARY GUIDEPOST

YOUR OWN BELOVED SONS. By Thomas Anderson. Random House.

Korea, about which there was a heap of newspaper writing, seems not to have inspired many novelists, though to be sure it inspired good ones like Pat Frank and James Michener. Now it's the subject of another piece of fiction, more intimate, of a smaller and less pretentious scope, but a sound and worthy member of their company.

The central action is a scouting trip. The Chinese have surrounded a United Nations force which must feel for a way out. Two jeeps and six men will make the dangerous attempt.

The six men, rather than the military situation, concern this author. He introduces us first to Sgt. Stanley, who is within days of a well earned rest trip home; then to Cpl. Decker and Gardner, one-time buddies now soured on each other; and to others from whom the final selection will be made: Olsen the jealous gunner, Little John the second cook, Harris and Richard the untested recruits; McCarthy, Miles.

How far does a sergeant's responsibility extend? Decker thinks Stanley should accomplish his hazardous reconnoitering assignment and forget about morale. Stanley thinks first of the good of his men, and he takes with him on this foray not only the squad he needs but also the squad that needs him—the tortured Gardner, the worshipful Little John, and Richard. Among your beloved sons, in other words, he plays the role of his brother's keeper, and he tackles not one job but two.

The rich variety of motivations in these soldiers, and the vivid battle scenes lift this novel above the ordinary.

W. G. Rogers

1 YEAR AGO

The county tax assessor-collector's office had registered 1,775 vehicles during a week to bring the total registered to 5,519 here.

Snyder's first Little Olympics track meet was held, with elementary boys competing.

5 YEARS AGO

Candidates for city council posts here were A. L. Martin, Marion A. Cochran, B. J. Jernigan, Claud Lloyd, Johnnie Hoyle, C. L. Williamson; R. L. Terry, and R. B. Sears.

CHURCH OF GOD members recently purchased a building at Avenue O and Twenty-first Street, and the building was converted into a church auditorium, shown here.

PASTOR—of the Church of God here is the Rev. B. A. Ratchford, shown here at the pulpit of the church auditorium. He has been pastor since September, 1954. (Lee Watson photograph)

Church Of God Organized During Boom Days Here

(Thirty-third of a series on Snyder and area churches.)

A church organized here during the oil boom but which later lost in membership down to only a handful is now back on its way to a larger congregation.

It is the Snyder Church of God, which two weeks ago moved to its new location at 2104 Avenue O. The congregation bought a lot at that location, 75 by 150 feet, together with a building formerly used as a rooming house, and converted the building into its new church building.

The church's new auditorium will seat more than 100 persons, and the building has two classrooms in addition to the auditorium. The congregation is planning to move its three - bedroom parsonage to the lot and to sell its property in the Bootheland addition, along with its former church building.

The congregation was organized and began its work in a tent on Thirteenth Street. At that time, it had a larger membership than it now has, but many of the members moved when the oil boom subsided. Soon after its organization, the membership acquired lots in the Bootheland addition and built a 30 by 50 foot building, as well as the parsonage. That property is now paid for.

Pastor of the church at the present time is B. A. Ratchford. Preceding him were a Rev. Farris and a Rev. Malone. Rev. Ratchford has been here since September, 1954.

At the time the pastor came here, the church's membership was down to very few, including only one man. Now, with several families in the church, there are eight male members. There have been 18 additions to the church since the pastor came here.

The church's Sunday school is now averaging more than 30 in attendance, while there has been as many as 52 in Sunday school.

Trustees of the church are H. A. Lane, Clifton Ratchford, and the pastor. Lane is Sunday school superintendent and clerk of the church. Sunday school teachers include Mrs. Dora Preston, adults; Mrs. Lane, young people; Mrs. J. W. Weaver, juniors; and Mrs. H. G. Niedecken, primaries.

Services of the church include Sunday school at 9:45 a.m. each Sunday, Sunday church services at 11 a.m. and 7:30 p.m., young people's service at 7:30 p.m. Wednesdays, and prayer meeting at 7:30 p.m. on Fridays.

Study Course

Members of the Union Baptist Church have completed a four-night study couse on Sunday school work, in which average attendance was 40.

The course was conducted under direction of R. C. Lunsford, Sunday school superintendent. Teachers included Mr. W. H. Varner, adults; Mrs. J. B. Adams, young people; Mrs. Jack Wilson, primaries; and Miss Doris Steadman, beginners.

CHURCH NEWS

SNYDER AREA CHURCH NOTES

Revival Meetings And Cantatas On Schedule

Revival meetings are in progress or will begin right away in several Snyder and area churches while most churches are making plans for special Easter services next week.

A Holy Week program of the First Christian Church will begin Palm Sunday morning with Decision Day observed at the 11 a.m. service. At 5:30 p.m., there will be a dinner meeting for youth of the church, and at 7:30 p.m. a cantata, "The Glory of the Cross," will be presented. The cantata for passion week will be of mixed voices, and it will be based on hymns of the Cross by Rosemary Habler, written in four parts. Soloists will be James McClure, Zeadia Brown, Sue Griffin, Helen Rodgers, and Mrs. John Reaves. Duets will be by Mrs. H. A. Johnson and Art Nicholas, as well as Mr. Reaves and Carolyn Reaves. Nicholas will be director and Mrs. Nicholas organist. There will be services during the remainder of the week, including prayer services at 7:30 p.m. Monday and Wednesday, "The Upper Room Communion" service at 7:30 p.m. Thursday, and Easter Sunday services, including at 6:30 a.m. sunrise service followed by a Christian Youth Fellowship breakfast at 7:30 a.m.

* * *

The Rev. W. O. McLeod ow Lubbock will be guest speaker at 11 a.m. and 8 p.m. service at the Colonial Hill Baptist Church Sunday. He was formerly associate pastor of the University Baptist Church at Abilene and pastor of the First Baptist Church at Mertzon and First Baptist Church at Smithville. The pastor, the Rev. Jimmie Nelson, will open a revival meeting Sunday at the Baily Heights Baptist Church in Dallas. He will return here the following Saturday. The Church is preparing for a revival meeting to open April 22.

* * *

The Rev. Jay Hendron, pastor of the First Presbyterian Church, will speak on "The Master Comes to Town" at the Sunday 11 a.m. service. There will be no evening service. Next Thursday, Maunday Thursday, there will be a candlelight service of Holy Communion at the church. The church is also planning an Easter Sunday sunrise service at 6 a.m.

* * *

Guest speaker at the 11 a.m. Sunday service at the Union Baptist Church will be the Rev. C R. Teague of Lamesa. The pastor, the Rev. Roy Womble, is at Reed, Okla., in a revival meeting and will return Monday. Guest speaker at the church last Sunday was the Rev. Ira Harrison. Speaking at the Wednesday evening service was Jerry Stewart, member of the Avenue D Baptist Church.

* * *

The Rev. Earl Elmore, pastor of the United Pentecostal Church, will speak on "Faith in Christ" at the Sunday morning service and "The Call of God" Sunday evening. There will be a fellowship meeting at the church at 7:25 p.m. Monday.

"Spiritual Revival – The Greatest Need of the Church" will be the subject of the Sunday 11 a.m. sermon of the Rev. G. M. Cole, pastor of the First Baptist Church. Special music by the choir will be "Shall I Crucify Tim." At the 7:30 p.m.service, the pastor's subject will be "Welcome For Jesus." Music will be the choral presentation, the "Seven Last Words" of Christ as he was hanged on the Cross. The music setting is by Ritter. A revival meeting will begin at the church next Firday, with the pastor preaching for the first two days. Guest speaker for the meeting from April 1 will be the Rev. H. C. Garber, pastor of the First Baptist Church at Mineral Wells. Singer will be Emmett (Buddy) Johnson, now a student at Southwestern Baptist Theological Seminary.

"Jesus Interred" will be the subject of the Sunday 10:55 a.m. sermond of the Rev. Jack Riley, pastor of the Trinity Methodist Church. Special music by the choir will be "God Is Love." At the 7:30 p.m. service, the pastor will speak on "The Known and Unknown Friends of Jesus."

* * *

The spring revival of the Green Hill Baptist Church will close Sunday. Services will be held at 7:45 p.m. tonight and tomorrow night, preceded at 7:15 by prayer services. The Rev. A. B Lightfoot of Odessa is evangelist and David Ogesby, music-education director of the First Baptist Church here, is directing music. They will close their service at the Sunday 11 a.m. service. At the 7:30 p.m. service Sunday, there will be baptism and the Lord's Supper, according to the Rev. Hubert Austin, pastor.

* * *

A Gospel meeting will begin Sunday at the Fluvanna Church of Christ, with sermons on "The Church of the Bible." There will be several speakers at the services, which will open at 10:50 a.m. Sunday and continue at 7 p.m. each day through Friday. Speakers will include Westley Fillmon, minister of the church, who will speak on "What Is the Church of the Bible?" at the Sunday morning service and on "Why Attend the Church of the Bible?" at the evening service. Other speakers will include Byron Taylor of Hermleigh, speaking Monday evening on "The Beginning of the Church of the Bible;" Bill Grasham, Colorado City, speaking Tuesday evening on "The Government of the Church of the Bible;" C. L. Newcomb of Slaton, speaking Wednesday on "The Purity of the Church of the Bible;" W. T. Hamilton of Lamesa, speaking Thursday on "The Work of the Chruch of the Bible;" and Ted Norton of Snyder, speaking Friday on "The Destiny of the Church of the Bible."

* * *

"Providence" will be the subject of the sermons at the 9:45 and 10:45 a.m. Sunday by Ted Norton, minister at the Twenty-fifth Street Church of Christ. At the 7 p.m. service, he will speak on "God's Favorite Word."

ASSOCIATE MINISTER at the Twenty-fifth Street Church of Christ will be Alvin O. Stevens, shown here with Mrs. Stevens. The family, formerly of El Paso, now lives at 2701 Avenue X, apartment 1. Stevens will preach as occasion demands, help coordinate Bible classes, consult with Bible teachers, conduct training classes, work with young people, and do personal visitation. His office will be located at the church. He and Ted Norton will work together there as ministers.

A Lesson In FORGIVENESS

70 X 7 Equals HIS PLAN

How often shall I forgive? Peter thought he was generous when he forgave three times, since that is what the Jewish clergy required.

But when Jesus said *"seventy times seven,"* it exploded like a bombshell. Peter thought God should be proud of him. Seven is 233% of three. But Peter didn't know God; nor do we. Most men cannot believe how far the love of God will go. *Seventy times seven means there is no end to God's forgiveness.* As often as we sincerely confess, God will fully forgive. Little narrow souls can't realize how generously God forgives. "Forgive us our debts as we forgive our debtors," is a dangerous prayer unless we forgive as Jesus did. He who forgives is victor. *Seventy Times Seven, means the best way to "get even" is to forget.*

© Williams Newspaper Features
Box 231
Fort Worth, Texas

The Public Spirited Firms and Individuals On This Page Bring You This Weekly Message In The Hope That It Will Point To A Better Way Of Life And Be An Inspiration To Everyone.

Snyder Auto Supply
2400 Ave. R — Phone 3-3361

The Deffebach Agency
2606 Ave. R — Phone 3-3611

Battenfield - Jones Hospital - Clinic

Roe's Home & Auto Supply
"SELLING THROUGH SERVICE"
2207 Ave. S — Phone 3-3402

West Texas State Bank
Member Federal Deposit Ins., Corp.

Caprock Materials Co.
"Concrete-Sand-Gravel-Supplies"

Hall Drug Co.
606 E. Highy. — Ph. 3-4571

Forrest Builders Supply
2109 25th — Phone 3-3301

Scurry Butane Co.
1012 25th St.

Snyder National Bank
"Half Century Of Banking Service"

McAlister Transfer & Storage
"The Finest Local & Long Distance Moving"
1604 24th — Phone 3-6791

Holder Construction Co.
"Watch For The Orange Football"
Phone 3-5418 — Snyder

Snyder Sales Co.
"The Ford Dealer Of West Texas"
1615 25th — Snyder

Kenner Lumber Co.
106 E. Highway — Ph. 3-5122

Von Roeder Seed Farms
Lamesa Highway — Ph. 3-3345

DIRECTORY OF CHURCHES IN THIS AREA

CATHOLIC
St. Elizabeth's Catholic, Snyder
St. John's Catholic, Hermleigh
Guadalupe Mission, Snyder

METHODIST
First Methodist, Snyder
Trinity Methodist, Snyder
African Evangelical, Snyder
Fluvanna Methodist, Fluvanna
Ira Methodist, Ira
Union Methodist, Union
Dermott Methodist, Dermott
Gail Methodist, Gail
Hermleigh Methodist, Hermleigh
Camp Springs Methodist
Dunn Methodist, Dunn

BAPTIST
First Baptist, Snyder
Avenue D Baptist, Snyder
Colonial Hill Baptist, Snyder
Green Hill Baptist, Snyder
Mount Olive Baptist, Snyder
Friendly Baptist, Snyder
Templo Bautista, Snyder
North Side Baptist, Snyder
Calvary Baptist, Snyder
Central Baptist, Hermleigh
First Baptist, Hermleigh
Dunn Baptist, Dunn
Knapp Baptist, Knapp
Union Baptist, Union
Dermott Baptist, Dermott
Fluvanna Baptist, Fluvanna
First Baptist, Fluvanna
Ira Baptist, Ira
Midway Baptist, Midway
Gail Baptist, Gail
China Grove Baptist
Canyon Baptist, Canyon

ASSEMBLY OF GOD
First Assembly of God, Snyder
North Side Assembly of God, Snyd

CHURCH OF GOD
Snyder Church of God, Snyder
Ira Church of God, Ira

OTHERS
Apostolic Faith, Snyder
Primitive Baptist, Snyder
First Christian, Snyder
St. John's Episcopal, Snyder
Church of the Nazarene, Snyder
First Presbyterian, Snyder
Lutheran Church, Snyder
Faith Tabernacle, Snyder
Church of God in Christ, Snyder
United Pentecostal, Snyder

CHURCH OF CHRIST
Avenue R Church of Christ
37th Street Church of Christ
25th Street Church of Christ
Spanish Church of Christ, Snyder
Fluvanna Church of Christ
Hermleigh Church of Christ
Ira Church of Christ, Ira
Dunn Church of Christ, Dunn
Gail Church of Christ, Gail
Lloyd Mt. Church of Christ

MODEST MAIDENS

"P-s-sssst! How much do you think he's worth?"

Crossword Puzzle

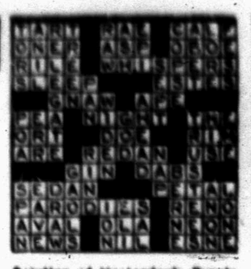

Solution of Yesterday's Puzzle

ACROSS
1. Blemish
5. Atomic organization: abbr.
8. Bridge
12. Theater box
13. Brother: abbr.
14. Singing voice
15. Olden days
16. Girl's nickname
17. Peruse
18. Rim
20. Frivolous
22. Top card
24. S-shaped moldings
26. Slant
28. Eccentric piece
30. City in Vermont
31. Dutch commune
32. Preceding nights
34. Palm lilies
35. End of the leg
36. Fail to follow suit
38. Shoulder of bastion
40. Golf mound
41. Printing measures
42. Personal pronoun
44. Pertaining to a class of fish
45. Upon
50. Second-year man
52. Yellow bugle
53. Military assistant
55. Gaelic
56. Pithy saying
57. Egyptian goddess
58. Brazilian money
59. Roman bronze
60. 40 days before Easter

DOWN
1. Crafty
2. Dove's sound
3. Concordance
4. Marsh grass
5. Renounce
6. Age
7. Talk
8. Hindu woman's dress
9. Abundant
10. Luzon native
11. Bow the head
19. Sailor
21. Peer Gynt's mother
23. Maple genus
25. Grotto
26. Silkworm
27. False god
28. Man's nickname
32. Bolls
33. Kind of pigeon
37. Right turn
39. Footlike part
42. Employer
43. Painful
46. City in Ohio
48. Bacchanalian cry
47. Horses' die.
48. Norse god
49. Snug home
51. Greek letter
54. Danish Sord

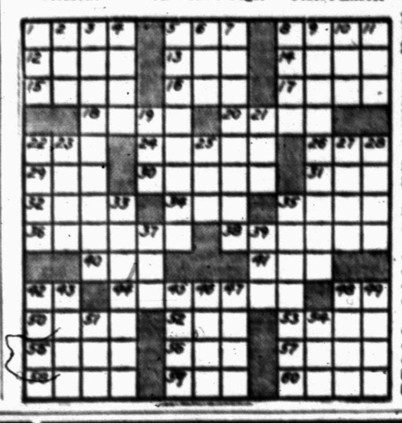

For Classified, Dial 3-5486

JOE PALOOKA

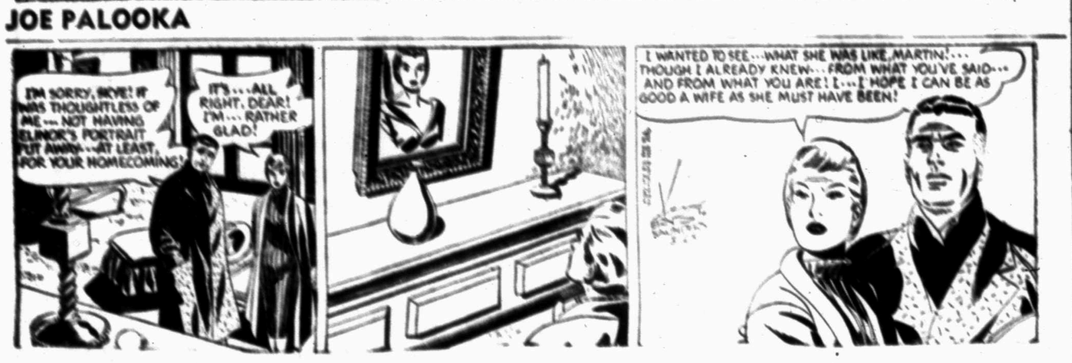

MARY WORTH

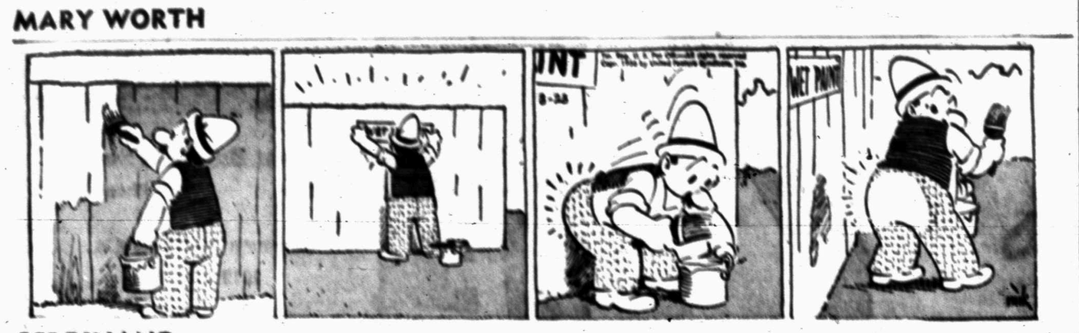

FERDINAND

SCORCHY SMITH

OAKY DOAKS

DICKIE DARE

HALF ACRE CASTLE

Feather Printing Company
Phone 3-6331

KERRY DRAKE

REX MORGAN

Home Delivery of the Snyder Daily News 30c per Week

LITTLE LULU

DIXIE DUGAN

MISS YOUR PAPER? — Dial 3-5486
Weekdays: Before 7:00 P.M. Sunday: Before 10:00 A.M.

THE SAINT

GRANDMA

ASSOCIATED PRESS NEWS IN PICTURES

INAUGURATED AS PRESIDENT — Stern-looking Dwight D. Eisenhower takes oath of office as chief executive at inauguration ceremony on Capitol steps, Jan. 20, 1953. Chief Justice Fred Vinson, left, administers oath. In center is Supreme Court Clerk Harold B. Willey.

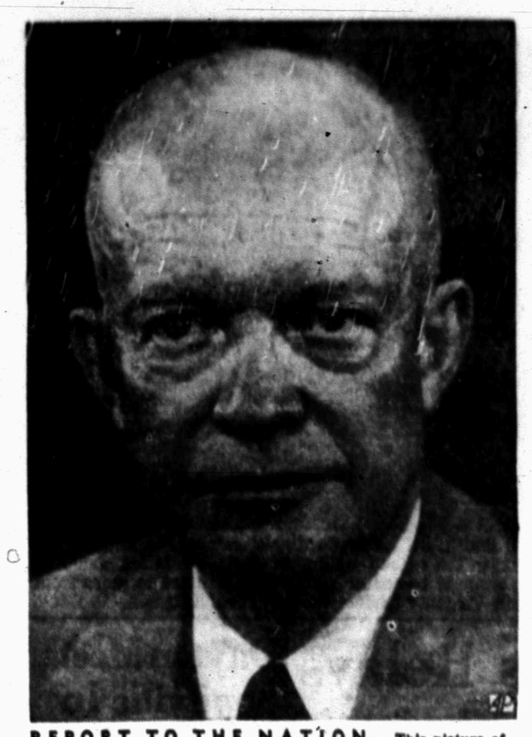

REPORT TO THE NATION — This picture of the President was made last July as he prepared to address the nation by radio and TV before leaving for Big Four conference.

AT THE "SUMMIT" — President Eisenhower poses for Big Four picture at Geneva, Switzerland, last July. Left to right are Soviet Premier Nikolai Bulganin, Eisenhower, French Premier Edgar Faure, and British Prime Minister Sir Anthony Eden.

ELECTION VICTORY SMILES — Ike and Mamie are all smiles as they greet cheering, singing crowd in grand ballroom of Hotel Commodore in New York City early Nov. 5, 1952, as national election returns showed his election as President of the United States.

BACK TO EUROPE — President Truman gave Gen. Eisenhower a hearty handshake as they met in White House, Jan. 6, 1951, for conference before Ike left to head NATO in France.

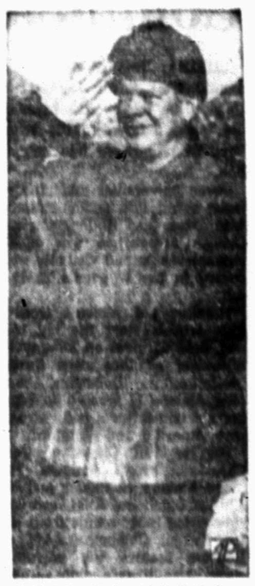

TRIP TO KOREA — Ike stands at attention and salutes after decorating First Marine Division officer during visit to Korea following election as president in 1952.

MOTHER AND SONS — Mrs. Ida Eisenhower and five sons hold reunion on the porch of her home at Abilene, Kansas, in June, 1945. Seated are Dwight, left, and Edgar. Standing, left to right, are Arthur, Earl and Milton.

FINAL INSTRUCTIONS — General Eisenhower addresses paratroopers in England just before the D-Day assault in June, 1944, that led to overthrow of the Axis in Europe.

ANXIOUS MOMENT AT GENEVA — The President holds early morning conference with Secretary of State Dulles during critical stage of Big Four "summit" conference.

TRIUMPHAL RETURN — General Eisenhower smilingly gives the V-for-Victory sign during homecoming celebration in Kansas City, June 21, 1945, upon return from Europe.

A GRANDFATHER'S LOVE — David Eisenhower, 7, receives instructions from his grandfather, the President, before riding horse during vacation in Colorado this year.

LIEUTENANT, MAJOR AND COLONEL — Three phases of his career as a military man are shown in these pictures. Ike is seen at left as a young lieutenant shortly after his marriage in 1916; as a major in 1926; and as a colonel, right, in Manila in 1939.

THEIR WEDDING PORTRAIT — Lt. Dwight David Eisenhower posed with his bride, the former Mamie Geneva Dowd, after marriage in Denver, Colo., on July 1, 1916.

IKE THE GOLFER — The President wears white long-billed golfing cap given to him by golf course officials in Denver, Colo., 12 days before he suffered heart attack.

"WELL, I'LL BE DARNED" — Ike, then commander of Atlantic Pact forces in Europe, hears that President Truman has relieved Gen. MacArthur of Far East command.

SPORTS

BUCKIN' THE LINE

By BUCK FRANCIS
News Sports Editor

WORD OUT OF SAN ANGELO has it that the Tigers' Joe Baxter, all-district halfback last fall, is currently participating in spring football workouts at San Angelo Junior College.

Baxter and his wife moved with his folks to Bronte near San Angelo recently. Joe is completing his high school work at Bronte High School.

The report out of San Angelo stated that Baxter is being used at the line—at a guard post.

San Angelo's backfield must be loaded if it can't find a place for Baxter in the secondary.

One of the starting members of the Ram backfield is an ex-Tiger—Bernie Hagins of the 1954 team. Hagins currently is battling Bobby Joe Walker of San Angelo for the starting quarterback slot and the Ram coach, Max Bumgardner, says Hagins holds the upperhand at the moment.

Somehow we believe Baxter will be worked into the Ram backfield before firing gets underway next fall which would give ex-Tigers two spots in the SAC secondary.

Baxter, of course, hasn't enrolled at the San Angelo college yet and it could be that he might go elsewhere next fall. Several schools are after Baxter's services including the University of Texas.

Coleman Rumored On Way Out At Big Spring

We have heard through a reliable source that the contract of Carl Coleman, Big Spring High School football coach, will not be renewed when it expires.

Coleman's present contract has one more year to run, meaning Carl might be around next year at BS but no longer.

We look for Coleman to move elsewhere before the 1956 season rolls around. Don't be surprised if the retund Big Spring mentor becomes the next head football coach at Monahans High School.

If you don't believe some high school football coaches don't serve under pressure, just take the cases of the coaching situations at Monahans and Big Spring.

The coach at Monahans, Bud England, resigned recently after three years as head coach.

Monahans, the first year under England, tied for the district title and won it outright the following year. Then last season the Lobos failed to come up with the title.

Fans at Monahans apparently didn't like the "no title year" so they set out to make it uncomfortable for England. The Lobo coach got nasty phone calls at all hours of the night and day.

The situation at Big Spring isn't so bad with the fans, as far as we know. Apparently it's the powers that be, who are dissatisfied with Coleman.

Going over Big Spring's record the past three years, one finds that the Steers won the District 1-AAA title in 1953 and advanced to the state finals; tied for the 1-AAA title in 1954. The Steers didn't represent the district in '54 because it lost to Breckenridge, the team that tied them for the title. The Buckies, then, represented 1-AAA and went on to capture the state title.

Then last year Coleman didn't fair too well in the rugged 1-AAA race which has got Carl in "hot water."

SMU Puts Writer To Shame

If our face appears to be red today, yesterday's beaming sun isn't altogether the blame.

Much of the blame belongs to the SMU Mustangs. We had "faith" in the Ponies in their rugged assignment against mighty San Francisco last night in the NCAA semi-finals.

But the Southern Methodists let us down. Not only did they fail to win, they didn't even make it interesting.

Oh well, we still have one last hope in our Crystal Balling game. Earlier in the week we went out on the limb to say San Francisco wouldn't repeat as the NCAA champs. It's up to the Iowa Seahawks to make this prediction stand up. Iowa and San Francisco meet tonight for the title.

Tigers Blank Big Spring, 4-0; Host Plainview Today, Midland Tomorrow

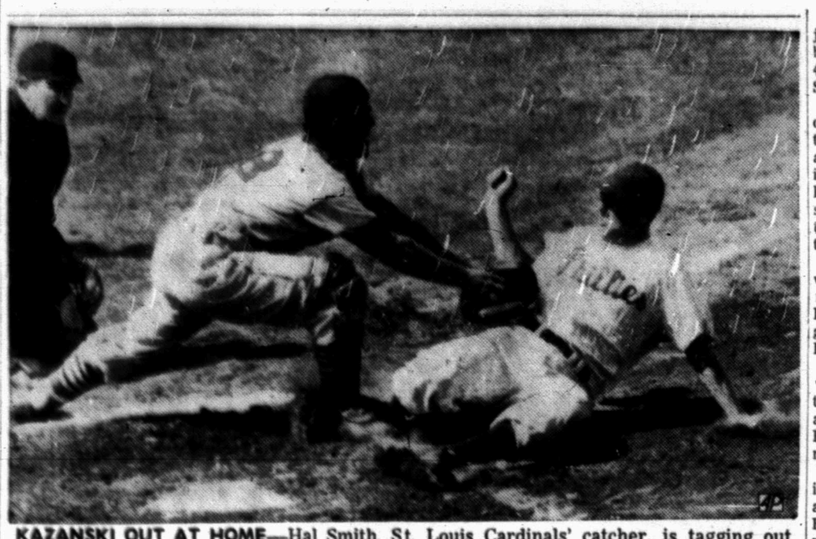

KAZANSKI OUT AT HOME—Hal Smith, St. Louis Cardinals' catcher, is tagging out Philadelphia Phillies' Ted Kazanski in the second inning of their exhibition game in Clearwater, Fla. Joe Lonnett hit a single to center field, Kazanski tried to score from second base but center fielder Bill Virdon's perfect throw nailed Kazanski.

A masterful three - hit pitching job by freshman Tim Roberts brought the Tiger baseballers a 4-0 victory over the Big Spring Steers here yesterday.

Roberts, making his first start of the season, was the master all the way as his mates gave him a two-run cushion in the opening inning, which was all the little lefthander needed. For good measure, though, the Tigers scored two more runs in the sixth for their final runs.

The Tigers continue their heavy weekend schedule today with a non-conference outing against the Plainview Bulldogs here. The game, to be played on the Pony League diamond, is set for 3:45.

Coach Speedy Moffett's charges will close out their weekend slate tomorrow with a doubleheader against Midland, also on the local Pony League diamond. Tomorrow's twinbill will start at 2 p.m.

Dwayne Prince, if his ailing arm is OK, will start today's game against Plainview. Alan Snead and Ronnie Baker will likely start tomorrow's games against Midland.

In yesterday's game, the Tigers opened with a bang, getting three of their five hits for a 2-0 lead in the first inning. Tommy Prichard led off with a line single to right, and promptly scored on a triple by Gary Vice to deep right center.

Vice then scored on a ground single to left by first baseman Milton Ham.

Big Spring hurler Billy Bluhm checked the Bengals from the first until the sixth inning without a hit, retiring the Black and Gold in order in the 2,3,4 and 5th innings. But the Bengals, after two were away in the sixth, broke loose for their final two runs.

Pinch - hitter Don McNew beat out a slow roller down the third base line in the sixth for the first Tiger hit since the first inning. Then Jerry Taylor drove one to deep right for a triple to score Tom Falls, who ran for McNew. Taylor, attempting to stretch the hit into a homer, was tagged at the plate but his slide jarred the ball loose from the Steer catcher's hand and he was safe for the final Tiger run.

Roberts never allowed a Big Spring runner to advance beyond second base. Only four Steers got on base with two being wiped out on double plays and another on a pick-off play.

Roberts received perfect support affield by his team mates as the Tigers played errorless ball. Prichard stood out defensively for the Bengals at his shortstop position, handling nine chances without a bobble and participating in one double play.

The win evened the Tiger season record at 2-2.

The game was unreeled in a rapid time of 1:10.

The box:

BIG SPRING (0)	AB	R	H	O	A	E
McMahan, cf	3	0	1	0	0	0
Peacock, 1b	2	0	1	8	0	0
DeGriffin	1	0	0	0	0	0
Terry, c	3	0	0	2	1	1
Daniels, 2b	3	0	1	1	1	0
Johnson, lf	2	0	0	3	0	0
Hall, 3b	1	0	0	2	2	0
Loudermilk, rf	2	0	0	1	0	0
Suggs, ss	2	0	0	1	4	0
Bluhm, p	2	0	0	0	0	0
Totals	21	0	3	18	8	1

X—Popped out for Peacock in 7th.

TIGERS(4)	AB	R	H	O	A	E
Prichard, ss	3	1	1	4	5	0
Vice, cf	3	1	1	1	0	0
Fowler, rf	2	0	0	0	0	0
X-McNew	1	0	1	0	0	0
Falls, rf	0	1	0	0	0	0
Taylor, 3b	3	1	1	0	3	0
Ham, 1b	3	0	1	11	2	0
Reaves, 2b	2	0	0	2	4	0
McGrew, lf	2	0	0	1	0	0
Hensley, c	2	0	0	2	0	0
Roberts, p	2	0	0	0	1	0
Totals	23	4	5	21	15	0

X—Singled for Fowler in 6th.
Y—Ran for McNew in 6th.

Score by innings:

BIG SPRING	000	000	0—0
TIGERS	200	002	x—4

Runs batted in—Vice, Ham, Taylor. 3BH—Vice, Taylor. DP—Taylor to Reaves to Ham; Reaves to Prichard. SB—Johnson. SO—by Bluhm 3, Roberts 1. BB—off Bluhm (none); off Roberts 1. Earned runs—Tigers 3, Big Spring 0. LOB—Big Spring 1, Tigers 1. Umps—Weaver and Rogers. Time 1:10.

West Texas Relays Commence Today

ODESSA, Tex. (AP)—The twelfth annual West Texas Relays, destined to be the big record-smashers, open today with the schoolboys first to move into competition.

Seven universities and nine colleges swing into action tomorrow with Texas and Abilene Christian College favored to win division championships and virtually every record in the 17 events likely to fall.

Hundreds of athletes from 50 high schools start the big track and field carnival on its way this afternoon as they race through preliminaries. Defending champion Abilene is favored to repeat but not until after a hefty struggle with Amarillo and Stamford.

Hurdler Bill Curtis of Texas Christian, broad jumpers Raymond Vickery of Baylor and Kim Ellis of Oklahoma A&M, and some rip-roaring relay teams from Baylor, Texas, Oklahoma A&M and Houston feature the university class. Also there's quite a gang duel coming up in the 100-yard dash among Clyde Hart of Baylor, Bobby Whilden of Texas, Doyle Jones and Jerry Beck of Houston and several others capable of hovering around the relays record of 9.8.

But the heralded sprinter will be in action in the college division. He's Bobby Morrow of Abilene Christian, who should wipe out the record of 9.7 in the college class. He also will anchor a sprint relay team that should erase the record of 42.1 with comparative ease.

The seven teams entered in the university class are Oklahoma A&M, Texas, Baylor, Houston, Texas Christian, Southern Methodist and Texas Tech. Texas and Oklahoma A&M are expected to battle it out for the championship with Baylor likely to sneak in if those two give each other too much trouble.

Entered in the college class are Abilene Christian, North Texas State, Howard Payne, East Texas State, Hardin-Simmons, McMurry, Texas Western, Sul Ross and Corpus Christi. Abilene Christian, which hasn't come close to losing this year, is a heavy choice to take the college division title by a comfortable margin over defending champion North Texas State.

A golf tournament with 32 teams opened today and will run through tomorrow. North Texas State, Houston and Texas Tech are expected to battle it out for the championship of the university-college class, which has drawn eight teams.

The high school division has 24 teams and Odessa is considered the most likely team to win the championship.

Dayton Meets Louisville In NIT Finals

By ED WILKS

NEW YORK (AP)—Midnight finally tolled for St. Francis' hustling Cinderella team in the National Invitation Basketball Tournament and now it's top-seeded Dayton against second-seeded Louisville in the championship final tomorrow afternoon.

Dayton's Flyers, still looking for a title in their fourth trip to the final round in five tries, proved much too big and experienced for the Brooklyn Terriers 89-58 in the semifinals last night. St. Francis had upset 4th-seeded Niagara in the quarterfinals.

Louisville, like Dayton, looked its best in whacking third-seeded St. Joseph's of Philadelphia 89-79 in the other half of the semifinal doubleheader that drew 16,125 to Madison Square Garden.

The title game will be televised nationally (CBS-3 p.m. EST).

It will be the third meeting between Dayton and Louisville this season. Each has a 25-3 record—IT WAS THE Crdinals who made off with two of Dayton's setbacks (66-64 in overtime, and 59-16).

St Joseph's and St Francis meet to decide third place.

St. Joseph's (23-6) ended an 18-game winning streak by St. Francis 21-3) earlier this season, 80-76.

Dayton's mastery of little St. Francis was slow starting, but once the Flyers got moving, it was a route.

It was a contest for only 12 minutes, at which point the scrappy Terriers led 20-19. They got just two more points in the half—and before Dayton Coach Tom Blackburn started yanking his regulars, the Flyers had gone on a 44-9 tear to lead 63-27 with 12 minutes left.

The Terriers had nothing with which to combat 7-foot Bill Uhl, who scored 13 points and finally gave an acceptable accounting for himself in the garden after nine failures, or 6-7 Jim Palmer and 6-6 Jim Paxson, both of whom canned 18 points.

The way Louisville moved against St. Joseph's the title should be up for grabs, although St. Francis Coach Danny Lynch picks Louisville "because they move the ball and run better and they pretty well match Dayton's height."

It was that height advantage that helped the Cardinals shatter St. Joseph's. Charlie Tyra (6-8), who scored 29 points, and Bill Darragh (6-5) hauled down wt of Louisville's 39 first half rebounds—while St. Joseph's managed only 25 as a team.

Louisville shot over and drove through St. Joseph's loose zone with ease, and by the half, it was 45-25.

The correct name of heavyweight boxer Nino Valdes is Geraldo Ramos Ponciano Valdes.

Buster Reed, Tourney Coordinator, gets commitments from one of Texas' leading young pros, Billy Maxwell and Al Balding, present Canadian PGA Champ for the $100,000 Dallas Centennial and Texas International Open.

IN MIAMI BEACH OPEN

Maxwell Fires 64 To Share Lead

By MERCER BAILEY

MIAMI BEACH, Fla. (AP)—Gardner Dickinson Jr., one of Ben Hogan's prize pupils, and Billy Maxwell, from Hogan's home state of Texas, were targets today in the second round of the Miami Beach Open Golf Tournament.

The young pros—Maxwell, is 26, Dickinson 28—played brilliant golf worthy of Hogan himself, as each posted an eight-under-par 64 in yesterday's opening round. They were three strokes better than the best of the rest.

Dickinson, who once was an assistant to Hogan and who tried to pattern himself after the Bantam of the Fairways, breezed in late with a 30 on the back nine to pull into a tie with Maxwell. Dickinson is from Panama City, Fla., and Maxwell is from Odessa, Tex.

Their 64s tied the record for the 6,577-yard Bayshore Club course with its par of 36-36—72. Shelley Mayfield of Westbury, N.Y., set the record in this tournament last year.

Veteran Pete Cooper of Detroit and Sam Urzetta of Rochester, N.Y., former National Amateur champion, shared third place with 67s. A stroke back were Mike Souchak of Grossinger's, N.Y.; Jimmy Demaret of Kiamesha Lake, N.Y.; Bob Inman of Detroit; and Leo Biagetti of Willoughby, Ohio.

Doug Ford of Mahopac, N.Y., current PGA champion, and six others were bunched at 69. Thirty-five broke par in the first round and another 21 matched it. The field will be trimmed to the 60 low pros and 10 amateurs, plus ties, for the final 36 holes.

Dickinson strung together four straight birdies on the back nine, then got two more to earn his first place tie.

Maxwell, who won the National Amateur crown while at North Texas State College, also got down some good birdie putts, including those measuring 25, 15 and 10 feet.

It was a nifty comeback for the Odessa, Tex., swinger who lost the St. Petersburg Open in Sunday's final round by bogeying the last two holes. He missed two short puts which would have made him the winner.

Eric Monti of Los Angeles, last year's winner, isn't playing. Bob Rosburg of San Francisco, the 1955 runner-up, had an opening 73.

Doby's Power May Put Chisox 'In'

By BEN OLAN
The Associated Press

Larry Doby, the hard - hitting outfielder of the Chicago White Sox whose hobby is stage plays, is taking a lot of bows this spring.

And if he continues his hefty hitting in the regular season there may be no stopping the Sox.

The team from Chicago's South Side has not won an American League pennant since 1919. In the last few years, their trouble has been a lack of power.

Doby conceivably can be the guy to supply it. He hit 26 homers for Cleveland in 1955.

Doby, 31, was acquired from the Indians last Oct. 25 in a trade in which shortstop Chico Carrasquel and outfielder Jim Busby left Chicago.

Doby is doing better than all right in his new uniform. He's hitting a cool .438 in the Grapefruit League with five home runs and 12 runs batted in.

Yesterday, he slammed a pair of homers and drove in five runs as the White Sox sent Milwaukee down to its fifth straight exhibition defeat 8-6. Doby connected off Lew Burdette and Lou Sleater, both times with Minnie Minoso on base.

Meanwhile, both the Indians and Yankees lost.

Jim Wilson, Baltimore's veteran righthander, struck out nine Cleveland batters in six innings and hit a home run to lead the Orioles to an 8-6 victory. Kal Segrist and Bobby Adams also homered for the winners.

The Yankees dropped a 7-5 decision to St. Louis, who got homers from Stan Musial, Red Schoendienst, Wally Moon and Bob Rand. Bullet Bob Turley, touched for four runs in six innings, was the losing pitcher. Vinegar Bend Mizell picked up the victory.

The Boston Red Sox, another AL pennant contender, nipped the Pittsburgh Pirates 2-1. Boston righthander Frank Sullivan pitched five scoreless innings. Norm Zauchin, a pinch hitter, singled home Jim Piersall for the game-winning tally in the ninth inning.

To Art Fowler of Cincinnati went the distinction of being the first pitcher to go nine innings this Spring. He gave up 11 hits, seven in the last three frames, as the Redlegs downed the Washington Senators 10-3.

In other games, Duke Snider's three-run homer in the seventh inning gave Brooklyn a 4-2 victory over Detroit and home runs by Willie Mays, Daryl Spencer and Ed Bressoud powered the New York Giants to an 8-1 triumph over the Chicago Cubs.

The Philadelphia Phillies and Kansas City A's had the day off.

Cage Rules Meeting On Tap Today

CHICAGO (AP) — The National Assn. of Basketball Coaches will vote on proposed rules changes today although no major alterations are expected.

Officers elected yesterday included Bill Henderson, Baylor, treasurer.

AAU Tourney To S-Finals

DENVER (AP)—The University of Alabama championship team of the Southeastern Conference challenges defending champion Bartlesville, Okla., Phillips 66ers in the semifinals of the 49th AAU Basketball Tournament tonight.

The Alabama seniors, playing for Ada Oilers of Mobile, Ala., shot through last night's quarter-finals with a 79-74 triumph over the Wichita, Kan., Vickers Petroleum team, manned by veteran AAU players.

Phillips, champion in seven of the last 13 tournaments, ran up the highest score of the current meet in disposing of the Chicago Rainer Comets, 106-90.

Matched in the other semifinal are Milwaukee Allen-Bradley and the Seattle Buchan Bakers, both experienced AAU clubs shooting for their first title. Milwaukee edged Denver's Central Bank, 79-77, in overtime. Seattle notched a 68-64 victory over Pasadena, Calif. Mirror Glaze tired and flat after upsetting second-seeded Peoria, Ill., Cats Wednesday night.

Needles Favored To Win Florida Derby

MIAMI, Fla. (AP)—Needles, Florida-bred winner of the Flamingo Stakes, is a 2-1 favorite to capture the Florida Derby at Gulfstream Park Saturday but if past events are any indication, his handlers have four colts to fear.

A dozen and perhaps 14 may start in the 100,000 mile and an eighth feature and any of those swift 3-year-olds could win it but Needles' backers probably will be watching Terrang, Like Magic, Count Chic and Reaping Right closest of all.

Tiger Tracksters, Netters To Odessa

The Tiger track team, 12 strong, left early today for Odessa where they'll compete in the West Texas Relays.

The Tiger eindermen were preceded to Odessa by the tennis team who departed yesterday. Three players made up the Tiger entry list in the tennis portion of the West Texas Relays.

Ronnie Smith headed the tennis delegation. Smith will compete in singles at Odessa. He was to have played his first match at 9 a.m. today.

The other two netters are Ronnie Pitner and Jerry Hale who'll compete in doubles. The net team was accompanied by coach J. P. Ward.

Powell Berry will lead the Tiger tracksters into the WT Relays Berry captured first place in the 120-yard high hurdles to win first place in the Canyon Reef Relays here last week. Berry will also compete in the low hurdles and run a leg on the sprint medley relay team.

The Tiger thinlies have been strengthened with the addition of Jack Spikes to the squad. Spikes had to forego the Canyon Reef Relays last week but will be available for the WT Relays.

Spikes will compete in the 100-yard dash, discus and run legs on the 880 and 440-yard relays.

Remainder of the Tiger track squad consists of Mickey Craig, mile relay; Tommy Gary, mile relay, 440 relay and sprint medley relay; Bobby Pollard, 100, mile relay and 440 relay; Dwaine Merritt, 880-yard relay; Bug Morgan, low hurdles and 880 relay; John Ward, high hurdles and mile relay; Harold Hooks, pole vault; Israel Hinojos, 880 and 440-yard relays; Dean Staton, sprint medley relay; and Jim Russell, shot put and discus.

The track team was accompanied by coaches Jack Dillon and V. V. Shearburn.

The Snyder Junior High track team, 8th and 9th graders, will compete in the Stamford invitational meet tomorrow.

Snyder Girl V'Ballers Bow

The Snyder High school girls volley ball team dropped a 26-18 decision to Abilene at Abilene in non-district game last night.

Abilene led by only four points at halftime, 13-9, and then stretched it to eight points in the second half.

Charlotte Chauncey was high scorer for the Snyder lasses with six points. Other Tigerette scorers were Oma Ivison with 5, Anna Lou Joines with three, Janell Moore and Viola Hinojos with two each and Lawanna Row with one.

Abilene made it a complete sweep in the B game, winning by 37-25.

Rice Sweeps Gopher Series

By THE ASSOCIATED PRESS

Rice Institute and Texas Christian baseball teams won victories over outside foes Thursday—the last games scheduled before Southwest Conference teams start tackling each other Saturday.

Three teams open the conference play Saturday. Defending champion Texas A&M plays host to Southern Methodist, last year's runnerup, at College Station. Rice goes to Austin for a game with the Texas Longhorns and TCU is host to Baylor at Fort Worth.

Paced by Carl Reynolds, son of a former Chicago White Sox outfielder, who exploded for three home runs, the Rice Owls took a 19-12 intersectional tilt from Minnesota Thursday.

At Fort Worth the TCU Horned Frogs downed Carswell Air Force Base, 5-2, on the three-hit pitching of Ken Wineburg and Dick O'Neal.

Invincible Dons Roll Past SMU To Reach NCAA Finals

By CHARLES CHAMBERLAIN

EVANSTON, Ill. (AP) — The San Francisco Dons seldom have been extended completely in rolling up their amazing winning streak, but Iowa tonight may force them to pull out all stops in order to gain a second straight NCAA basketball crown.

The dashing Dons worked so smoothly in chopping down Southern Methodist last night, 36-68, that they were almost unimpressive.

Possibly they left a feeling among the 10,500 fans at Northwestern's McGaw Hall that they were ripe for plucking by fiery Iowa, which knocked off Temple's 83-76.

But many of the experts figure that the Dons are well nigh invincible and will take the Hawkeyes in stride to end their campaign with a 55-game winning string.

The Dons, however, will have to play better than they did against SMU, and Iowa will have to come up with its supreme effort to pull an upset.

A big question, of course, is that concerning the Hawkeyes' All-Big Ten center, 6-7 Bill Logan, who will be up against two-time All-America Bill Russell.

Logan had one of his best games of the year against Temple and rammed in 36 points, high for his three-year varsity career.

The 6-10 Russell hit for 17 points. He collected 23 rebounds to Logan's 8.

Mike Farmer topped the Dons in scoring with 26 points as San Francisco hit .463 from the field.

Iowa made .414 per cent of its field goal attempts in downing Temple, whose scoring load was carried by a pair of sensational guards, Guy Rodgers with 28 points and Hal Lear with 32.

"We'll have to be much sharper if we hope to beat San Francisco," said Bucky O'Connor, Iowa coach. "But if we play up to our capabilities, we can give anybody in the country a good game. We weren't as sharp against Temple as we were in defeating Illinois and Kentucky this season."

Coach Phil Woolpert of the Dons has the same feeling about it.

"Iowa is a good 'boards' team and our whole club has a lot of respect for it," he said. "We'll have to do much better than we showed against SMU to win.

Temple will meet SMU for third place in tonight's opener.

DON'T LET YOUR WORRIES MAKE A MONKEY OUT OF YOU

FOR INSURANCE

The Deffebach Agency
2606 AVE. R, BOX 925
SNYDER, TEX. PH. 3-5611

'56 FORD V-8
MAINLINE "SPECIAL"
Equipped!
$58* PER MONTH
* Price may vary slightly according to individual dealer's pricing policy. Your present car should more than cover the entire down payment.
MARCH ONLY!
Available for delivery at
Snyder Sales Co.
1615 - 26th Dial 3-3651

Easter SHOPPING MONEY!
$200 pay only 4.74 wk.
$300 pay only 5.94 wk.
Shop with our cash!
Any amount $90—$2500
Chevron FINANCE
107 W. 4th Ph. 4-4318
Big Spring, Texas

Floor Sanders and Edgers For Rent
Barrow Furniture Co.
2112 25th Street Snyder, Texas

Political Announcement

The News is authorized to announce the following candidates for office, election to be subject to action of the Democratic Primary.

For Commissioner, Precinct No. 1
T. B. KNIGHT
J. W. COFFEE
CLARENCE WADE
W. M. (Marion) DABBS

For Commissioner, Precinct No. 3
L. L. (PAT) MOORE
J. H. KIMMEL
HOWARD H. KNIPE
WILLIT FARMER

For County Tax Assessor & Collector
GERAL G. GREENE
PHIL BURNS

For Sheriff
HOMER WHISNAND
WALTER MORGAN
R. L. BOLDING
EARL ABERCROMBIE

For District Attorney
Wayland G. Holt

Rates On Snyder Daily News Classified Word Ads:

One day	.05 Per Word
Three days	.12 Per Word
Six days	.18 Per Word
Each day following	.01 increase

15 word minimum rate per insertion

EARNED RATES

Space ads	95c per inch
Three days	85c per inch
Six days	80c per inch

MONTHLY EARNED RATES

For 15 words at 26 issues per month—Total $5.70
Capitals and type larger than agate at double

WORD AD DEADLINES

Weekdays ..... 5 p.m.
For Sundays ..... 12 Saturday
Charged to phone owners purely as an accommodation and payment is due immediately upon publication. Some types of ads are not charged under any circumstances but must be strictly cash in advance.

RULES

the publishers reserve the right to correctly classify all advertising; to edit any copy deemed objectionable for any reason, and reserve the right to accept advertising only on a cash in advance basis. Some ads are charged to phone owners purely as an accommodation and payment is due immediately upon publication. Some types of ads are not charged under any circumstances but must be strictly cash in advance.

BUSINESS SERVICE

Who Sells What & Where Is He?

BUTANE
—Call Scurry Butane Company 3-3721 for prompt gas delivery Sales & Services, domestic & commercial appliances.

FLOWERS
—Fresh Flowers for all occasions. We telegraph flowers anywhere. Bell's Flower Shop. Dial 3-4651.

FURNITURE
—Frigidaire refrigerators, washers ironers. Also large selection of quality furniture at King & Brown.

ANNOUNCEMENTS A

CARD OF THANKS A-3

CARD OF THANKS
We wish to take this opportunity to thank our many friends and neighbors for their kindness during our great loss of our dear Mother and Grandmother, and especially to Bell Funeral Home. May Gods richest blessings be yours.—The Children and Grandchildren of Mrs. A. J. Riley.

PERSONAL A-5

CHRISTIAN COUPLE wishes to adopt baby up to 3 years old. Will pay doctor and hospital expenses. Write Box-9 care of Snyder News.

AUTOMOBILES B

AUTO RADIATORS B-11

SNYDER RADIATOR SERVICE
FRANK D. STEPHENSON
"THE RADIATOR MAN"
CLEANING NEW — REPAIRING REBUILT
1105 AVE. T — DIAL 3-4131

BUSINESS SERVICES D

ACCOUNTS AND AUD. D-1

INCOME TAX service office over McDonalds. 3-4665, 3-3777, 3-3354. R. W. Webb, Attorney.

BUILDING SPECIALIST D-2

ROOFING, PLASTERING or building repair. Free estimates day or evenings. 1603 Avenue S. Dial 3-3724.

For Classified Ads Dial 3-5486

BUSINESS SERVICES D

PLUMBERS D-12

HENRY SALSBURY plumber contract and repair. Free estimates. All work guaranteed, reasonable rates. Dial 3-6742.

MISCELLANEOUS D-26

URANIUM PARLOR
For Health and Wealth
Rig Motel Dial 3-4095
- Rooms and Kitchenettes
- Fish Bait - Minnows
- Cesspool Service
- Cornes removed for life

RIG MOTEL
4 miles W. Snyder—Lamesa Hwy

FOR CARPENTERS—Call Carpenter's Local Union No. 2472. Dial 3-3612.

Call O. C. Floyd for free estimates on concrete or tile work. Dial 3-7224.

Call C. R. Agee 3-9273 or 3-5122 for painting, paperhanging, texturing. Free estimates, courteous service. All work guaranteed.

STORM CELLARS $200.00 and up. Monthly payments. Call 3-4975.

Cesspool septic tank service. Pierce Moffett, 1210 19th Street, Snyder, Texas. Dial 3-7179 or 3-5684.

FOR YARD and garden plowing and leveling, call 3-7032.

EMPLOYMENT E

HELP WANTED, FEMALE E-2

WANTED EXPERIENCED waitress and car hop. Sportsman Drive-in.

WANTED: Lady to stay in home and care for lady recovering from illness. Call 3-5694.

HELP WANTED, MISC. E-3

WANTED EXPERIENCED wool presser. Apply in person. Highland Park Cleaners.

FINANCIAL G

PERSONAL LOANS G-2

NEED CAR AND MONEY? Try Snyder Finance for small personal salary loans. Snyder Finance Co. 2401 Ave. S. Phone 3-6335.

Loans on anything of value. The Sportshop, 2413 Avenue S.

INSURANCE G-3

WE HAVE MOVED
Visit us in our new office—2801 Avenue T. Snyder, Texas, Dial 3-4902.
Auto · Truck · Fire
Farmers Insurance Group
Philp Insurance Agency

WOMAN'S COLUMN H

CHILD CARE H-3

WILL CARE for your children day or night. Mrs. Bama Davis, 803 29th Street. Dial 3-3605.

CARE for your children day and night. Free transportation. Mrs. J. C. Beavers. 501 25th. Dial 3-3935.

CHILD CARE in your home nights. Mrs. Johnson. 1000 28th Street. Dial 3-3612.

CHILD CARE in my home day or night. $1.25 per day. 415 30th. Street. Dial 3-6983.

LAUNDRY SERVICE H-5

WILL do ironing. Dial 3-5550. 800 - 27th. Street.

SEWING, belts and button holes. 3200 Ave. J. Dial 3-5965.

SEWING H-6

New and used sewing machines. Service on all makes. Good used vacuum cleaners for sale, also parts.
2703 Avenue "F" Ph. 3-4771
MILLER SEWING MACHINE EXCHANGE
FOR RENT

FARMERS EXCHANGE J

POULTRY J-4

FOR SALE: White Leghorn laying hens. Phone 3-4733.

MERCHANDISE K

BUILDING MATERIAL K-1

PAY CASH and save

2x4 Precision Cut Studs	$5.75
1x12 Fur Sheating	$7.25
2x4 & 2x6 8 foot - 20 foot	$7.25
15 lb. Asphalt Felt (432 feet)	$2.45
8-d & 16-d Box Nails (per keg)	$10.95
4x8 ½" Sheetrock Per Hundred	$4.95
29 Gauge Strong Barr Corogated Iron	$9.45
2-0x6-8 Mahogany Slab Door	$5.55

VEAZEY CASH LUMBER CO.
1 mile West On Lamesa Highway
Phone 3-6612

HOUSEHOLD GOODS K-4

ACME SPECIALS

Rugs 9x12	$4.95
Rugs 6x9	$3.95
New Chairs	$2.50
New Rockers	$2.50 up.

Top prices paid for used furniture. Stoves and Butane Bottles.
2109 Ave. T Ph. 3-6219

FOR SALE Alto Sax. In good condition. Excellent student instrument. Call Jack Danley 3-3117.

SECOND HAND STORE furniture, miscellaneous items. Battery repairing, rebuilt batteries. Post Office Swap Shop, 2301 Avenue R. Dial 3-6122.

SEE GILES SWAP SHOP for bargains We buy and sell used furniture. Dial 3-6552. 2012 Avenue S.

MUSICAL INSTRUMENTS K-5

PIANOS
BALDWIN — WURLITZER
New—Used—30-Mo. To Pay
Tuning—Rebuilding
J. C. McBRAYER
1 Mi. Clairemont Rd. Dial 3-3760

MERCHANDISE K

MISCELLANEOUS K-11

FOR SALE baby bed and play pen combination. See at Murrell and Ave. F. or call 3-4852. Thomas Newman.

TV TOWER 73-foot complete with antenna. Installed. $165.00. Dial 3-4481. 210 32nd.

WANTED ¼ yard cement mixer in good condition without motor. Phone W. E. Hardy 3-6852.

MORE MONEY
FOR Plumbers Brass-Copper Wire Oil Field Salvage-Pipe Protectors-Scrap Iron-Batteries & Rags. If dollars mean anything to you—Sell us your scrap materials.
San Angelo Iron & Metal Co.
700 Blk. W. 14th. Phone 21421
San Angelo, Texas

RENTALS L

BEDROOMS L-1

BEDROOM for rent, private bath and entrance. Call 3-3836. See at 3101 Avenue U.

TUMBLEWEED COURTS weekly and monthly rates. Vented heat, air conditioners, telephones, tile baths, carpeted. 3-5411.

BEST HOTEL: Centralized heating, reasonable weekly and daily rates. Three blocks north on Lubbock Highway.

FRONT bedroom in nice home of gentleman. All accommodations. Phone 3-3310.

LARGE BEDROOM in nice private home. Private entrance inside drive. 3301 Avenue U. Phone 3-6610.

BAR-Y MOTEL. Weekly rates. 24-hour telephone service. Highway 180 East. Dial 3-3543.

FURNISHED APTS. L-3

FURNISHED APARTMENTS
1. All utilities paid
2. Newly Redecorated
3. One block shopping center.
4. Private baths.
5. Catering to Singles & Couple

BILTMORE APT'S.
2702 Avenue E.
DIAL 3-9102

FOR RENT furnished apartment with carport. Couple only. References required. 3106 Ave. T. Dial 3-3791.

THREE-ROOM furnished apartment with private bath. Call 3-6295 or see at 2008 27th.

MODERN three-room duplex apartment Private bath. Childers Apartments. Avenue R. Greenhill Addition. Phone 3-3320.

FURNISHED APARTMENT: Nice concrete block building. Bills paid. Thornton Apartments. Merrill Avenue. Bootheland Addition. 3-6706.

THREE-ROOM and bath furnished apartment. Phone 3-5382 or 3-3835.

THE SKYLINE MOTEL, modern apartments. Children welcome. School bus route. Panel-ray heat. Hotel rooms, garages, maid service. Three minutes west on Lamesa Highway 180. Dial 3-6692.

FOR RENT: Clean, nicely furnished two room garage apartment. Bills paid. Couple only. 1903 17th.

NICELY FURNISHED large 2-room apartment with private bath, bills paid. Dial 3-3627. 601 East 20th.

Canary Cottages
All bills paid.
Kitchenettes
$37.50 Monthly
1111 - 26th Street Dial 3-9254

THE GREENHILL APARTMENTS
Two and four-room furnished apartments, modern. Rates reasonable One and one-half miles North on Clairemont Road.
Dial 3-5896

UNFURNISHED APTS. L-4

THREE - ROOM UNFURNISHED duplex apartment. To see call 3-4592 or 3-6486.

FOR RENT: Nice two bedroom unfurnished apartment. Well located. Dial 3-6306.

NICE TWO-BEDROOM unfurnished apartment. $55.00 per month. Water paid. Jack & Jack Realty. 3-3452.

Waymar Apartments
B. F. Pinnell — Manager
1712—25th Street
Phone 3-6942 or 3-3524

FOR RENT
One and two bedroom unfurnished apartments. Four blocks from square, two blocks from Furr's Food Store.
2705 Avenue O

FURNISHED HOUSES L-5

FOR RENT nicely furnished 5-room and bath. 32nd. & El Paso Ave. Contact Jack Darby at 1922 25th.

TWO-ROOM FURNISHED house at 2703 Ave. S.

TWO-ROOM Furnished house. For information 3001 Ave. M. or call 4-4187.

COMFORTABLE SMALL 3-room house. See at 509 27th. Dial 3-6928.

THREE-ROOM and bath furnished house. 1001 28th St. Phone 3-7062.

FOR RENT 3-room and bath furnished house. Couple or couple with small child desirable. Dial 3-3327.

FURNISHED AND UNFURNISHED house 1810 Avenue O. Dial 3-7056.

FOR RENT: THREE-room house and bath. 2212 26th.

UNFURNISHED HOUSES L-6

TWO-BEDROOM unfurnished house for rent. Call 3-3981 or 3-7113.

TRAILER HOUSES L-10

1951 31 foot. Columbia House Trailer. Tandum wheels dollies. Phone 3-7768.

ROLLING HOME FOR SALE
Used 36-ft. Royal Spartanette Trailer House with bath, air conditioner, unusually clean and priced right. See at 1910 27th. At M & M Radio and Electric.

REAL ESTATE M

BUSINESS PROPERTY M-1

FOR RENT OR LEASE Service Station at Hermleigh. Call 3-3731. After 5 p.m. call 3-3554.

PRICED FOR quick sale. John's Cafe. 2212 Avenue S.

REAL ESTATE M

HOUSES FOR SALE M-2

HOTEL FOR LEASE.—Lease hotel and buy furniture. Living quarters and 12 rooms for rent. Furniture price $1,000.00. Terms if desired. Jack & Jack Realty, 3-3452.

FOR SALE: House to be moved, size 14x20. Bargain. $250.00. See Jack Green. 2110 27th St.

G.I. EQUITIES
bought and sold in this office. Immediate cash payments.
"Don't wait—we sell 'em!"
H & H DEVELOPMENT CO.
503 E. Highway
Dial 3-4451 3-6683

REFLECTS DISTINCTION
Wonderful family home in Higland Park, living room, den, dining and kitchen — 4-bedrooms, 2 baths, 3-car garage, refrigerated air conditioning, central heat, 120'x-20' lot. Also bedroom and bath attached to garage. Owner leaving town, must sell — nothing in Snyder comparable to this home insofar as price. Shown by appointment, Call.
George J. & Lydia Webb
3-5171 or 3-6508

Near High School
Large two bedroom home fenced back yard. Just old enough to have a nice lawn and shrubs. It has all the nice features you want in a home. Assume G. I. Loan and buy small equity.

THREE BEDROOM GI
to be built with 1,100 sq. ft. of liveable floor space for only $225.00 down payment. Breezeway and attached garage. All the built-ins. Come by office and let us show you the plan, will start construction at once. Call—
We only have two commitments left on our three-bedroom Personality homes 2200 block on 42nd. St. Come by our office and see these plans.
JACK & JACK REALTY
Phone 3-5642 or 3-3452
1921 - 26th Street

REAL ESTATE M

HOUSES FOR SALE M-2

NICE TWO BEDROOM home for sale by owner. On O'Neil and Ave X in Bootheland. Fenced yard. Dial 3-3780. Corner of O'Neil and Ave. X.

HOMES FOR VETERANS
207 36th Place — Lovely two-bedroom home with central heating, is just being completed. Possession in one week. This lovely home and choice location in East Snyder can be moved into with a down payment of $250.00 plus closing costs of around $300.00.
2305 41st Street—The Highlands Addition — New two-bedroom home just started. Completed in six to eight weeks. Large bedrooms and spacious kitchen and living room. 1076 square feet of floor space. Only $11,000.00 with down payment of $250.00 plus closing costs of around $350.00.
2204 41st Street—The Highlands Addition—New three-bedroom home just started. Possession in six to eight weeks—Large kitchen, tiled bath, paved street in one of Snyder's loviest Additions. Buy now and choose your own color schemes. $10,750.00 with $250.00 down plus $350.00 closing costs.
SCOTT & SCOTT REALTY COMPANY
Big Spring Highway
Dial 3-6306 or 3-6307

LOOKING FOR A LOW EQUITY?
Very nice two bedroom home in East Snyder for only $850.00 Down. Monthly payments are only $45.00. You will miss an opportunity if you don't see this home. Dial 3-6306.

NEW GI HOMES
1. Two bedroom home nearing completion; Choose your colors thruout; has family room off kitchen. Move in for $200.00 down—plus closing costs.
2. New three bedroom with cutest kitchen ever; Dining room also. This one is up-to-date; Lots of brick trim. Move in for $250.00 down — Plus you closing costs.

"Don't wait—we sell em!"
H&H Development Co
503 E. Highway
Dial 3-4451 3-6683

THREE BEDROOM GI
Homes to be built on pavement, with bath and half, dish-washer and disposal, air-conditioned, full garage. 2 percent down payment, and closing costs. See the plans in this office.

THREE BEDROOM
In Highland Park. Has large living room and dining room combination, eating space also in kitchen. Monthly payments are $71.89, assume balance of loan.

PINNELL REALTY CO.
To Build or Buy
GI - FHA - Conventional
1712 - 25th.
3-3524 3-4788

FARMS RANCHES M-6

160 ACRES LAND, eight miles southwest of Rotan. 130 acres cultivation, 30 acres pasture. Call Justin Morrow, 237, Rotan, Texas.

YOU GET A BETTER TRADE HERE

1951 DODGE ½-Ton Pickup	$295.
1951 FORD ½-Ton Pickup	$295.
1951 NASH Rambler	$295.
1951 NASH Statesman	$295.
1950 HUDSON, 55 Model Hornet Motor	$295.
1950 BUICK Special, Good	$295.

T. C. GOSS USED CAR LOT
Big Spring Highway Phone 3-9297

Liability Insurance
Written by
JOHN BOREN and MAX WEST
Gives Full Protection
Call Today
Phone 3-6911 2614 Ave. S

A Neglected Car Is An Expensive Car. Let Our Expert Mechanics Put Your Car Into Top Condition!
POLLARD MOTOR CO.
Your Chrysler—Plymouth Dealer
2101 25th Phone 3-3221

IF YOU WANT TO BUY FURNITURE—YOU HAD BETTER SEE SNYDER FURNITURE CO FIRST
We Are Offering The Best Prices Ever Offered In This Territory. Easy Terms To Suit Your Budget. Come In Today. Don't Be Too Late.
SNYDER FURNITURE CO
Big Spring Hwy. Dial 3-5259

YOUR BEST BUY IN A USED CAR
1952 DESOTO '8'. Radio, Heater, Automatic Transmission.
'54 PLYMOUTH Loaded All The Way.
'53 PLYMOUTH 4-Door. Radio, Heater, Automatic Transmission.
DAVIDSON MOTORS
Open Until 7:00 P.M Monday — Saturday
East Highway Phone 3-6888

'51 PONTIAC
4-Door Sedan
New Tires
1956 Tags
Radio, Heater
Lots of Good Transportation Left In This One.
CHIEFTAIN PONTIAC
"Your Authorized Pontiac Dealer"
811 25th St. Dial 3-6881

$119.00 Set Innerspring & Box Spring
$79.88
While They Last. 10-Yr. Warranty. Sets Only. Full Or Twin Size.
Terms ● Terms ● Terms
'Bargain Annex'
Three Blks. So. of Safeway

"Hunting" for an "explosive" advance in the fine car field? Look no further! The new 1956 Buick Roadmaster is the buy. Come in and let us prove it.

● Guaranteed Used Cars ● Easy Terms

'56 CHEVROLET 4-Door Bel Air. 4,000 Miles. Fully Equipped.
'55 OLDSMOBILE SUPER '88' 4-DOOR SEDAN FULLY POWERED AND AIR CONDITIONED. 13,000 ACTUAL MILES. LOCALLY OWNED, READY TO GO.
'55 NASH Rambler. Low Mileage. Excellent Condition.
'55 FORD 2-Door. Low Mileage.
'54 FORD 4-Door. Low Mileage.
'54 PONTIAC 2-Door. A Good Buy. 25000 Actual Miles.
'53 MERCURY 2-Door. Low Mileage. Overdrive, White Wall Tires.
'52 FORD 4-Door V-8. Has Overdrive.
'53 MERCURY 4-Door. Has Merc-O-Matic.
'49 MERCURY 4-Door. Has Radio And Heater.
WILLIAMSON AND SONS MOTOR COMPANY
"Your Lincoln-Mercury Dealer"
1927 26th Dial 3-3514

PRICE REDUCTION
Prices Have Been Reduced At
LAMB CHEVROLET
TO GIVE YOU THE BEST BUYS IN TOWN LAMB SERVICES THEIR CARS PROPERLY AND HAS THE FACILITIES TO STAND BACK OF THEM!
See These Now!

'54 CHEVROLET
4-Door. Radio, Heater, Power Glide, Turn Signals, And Good Tires. Beautiful Blue Interior And Blue Finish. Low Milaage.
$1,095.

'51 FORD
Custom 2-Door V-8. Radio, Heater, And Grey Finish.
$395.

'51 PONTIAC
4-Door. Radio, Heater Hydramatic, Sun Visor, Turn Signals, And Spot Light. Lgiht Green Finish.
$495.

'51 OLDSMOBILE
'88' 4-Door. Radio, Heater, Hydramatic, WSW Tires, And Leather Upholstery On Doors. Two Tone Finish. A Good Clean Car.
$495.

'52 OLDSMOBILE
'88' 4-Door. Radio, Heater, Hydramatic .WSW Tires, Turn Signals, And Two Tone Red And White.
$595.

'52 BUICK
Special. Radio, Heater, Dynaflow, And Good Tires. Light Blue Finish. In Good Condition.
$645.

'50 CHEVORLET
Club Coupe. Has Radio And Heater. Two Tone. A Good Buy.
$345.

'51 GMC
Pickup ½-Ton. Green Finish. Priced To Sell.
$295.

'51 CHEVROLET
4-Door. Heater, Power Glide, New Seat Covers. Low Mileage And Solid Black Finish.
$595.

'50 FORD
Convertable Custom V-8. Radio, Heater, Good WSW Tires, Twin Exhaust. Runs Good.
$295.

LAMB CHEVROLET CO.
25th & Ave. H Dial 3-5456

Army Discloses New System For Spotting Enemy Missiles

GT. MEADE, Md. (AP)—A newly unveiled Army antiaircraft system was said by Secretary Brucker today to be capable of detecting an enemy's "aircraft and missiles" and coordinating the firing of nike missiles against them.

The Army calls the complex radar-nike system "missile master." Newsmen were shown the first developmental center which controls nike defenses of the Washington-Baltimore area. This Army post lies between those two cities.

Their current defenses apparently include 11 nike installations spotted over a wide area. Each such installation has eight launchers.

The missile master system can be operated either independelty or in conjunction with the over-all "sage" air and antiaircraft defense systems run by the Air Force. In general, it is a smaller, localized version of the Sage system. (Sage means "semi-automatic ground control" of fighter interceptors and antiaircraft weapons.)

Brucker made his reference to the ability of the Army's system to cope with missiles as well as planes in a brief statement.

Recalling comments by missile specialists that there is now no known method for intercepting the ballistic missile (which flies at many times the speed of sound and 100 miles or more high) reporters asked what kind of a missile Brucker had in mind.

A spokesman said the secretary had no intention to "sensationalize" the missile master system. He intended, the spokesman said, only "to state a fact, previously published, that the nike has been fired successfully at missiles." The spokesman said he could not say more.

However, he appeared to be referring to reports that a nike missile had shot down an Air Force strategic bombardment missile, the matador, essentially a pilotless jet bomber. The matador flies at a speed under that of sound (760 miles an hour.) The nike is believed to have a speed of about 1,500 miles an hour.

Boiled down, this seemed to mean that the Army believes its nike can knock down the fastest jet bomber, can deal similarly with planelike missiles, but can't cope with ballistic missiles.

A forerunner of the missile master was designed in 1950 and the system has been in operation here for almost two years. It is the research product of the Army and the Glenn L. Martin Co., aided by the Airborne Instruments Laboratory of Mineola, Ling Island, N.Y., and the American Machine and Foundry Co. of New York.

What newsmen saw was a building packed with radar, computing and communications equipment. Sweeping, green pencils of light on radar scopes; the chatter of computing machines; illuminated charts that show the arrival of planes in the area. The system relates this information, in split-seconds, to the location of nike batteries.

Officials said the missile master can detect individual planes of a mass raid, assign a battery to specific planes, and sort out friend and foe among aircraft in the area.

The Army says: "Missile master is the first integrated system for tying together all elements of antiaircraft missile defense from target detectiin to target destruction."

The missile master center relies on two sources of information: data passed along from the distant Sage stations; data obtained from two radar outfits which are parts of the center.

A "surveillance" radar, with a range of about 200 miles, sweeps the skies constantly, on watch for unidentified aircraft. A second "height finding" radar assists with data on the range of an approaching plane, its course, altitude, speed.

Officials said permanent missile master installations in other metropolitan centers would be started "in the near future." Congress is considering such a construction program, a spokesman said.

Dulles Sets Nation Talk

WASHINGTON (AP)—Secretary of State Dulles tells the nation tonight about his current ideas for blocking efforts by Russia to penetrate the free nations of Asia politically and economically.

He will broadcast a public version of his report on a 27,000-mile Asian trip—a report described by several Congress members yesterday as moderately optimistic from the free world viewpoint.

Dulles gave such a report to three separate groups in secret sessions yesterday, and arranged to do so twice more today. First on his schedule was a Cabinet meeting then a session with the Senate Foreign Relations Committee.

His talk tonight (10:30 p.m.) will be carried by ABC radio and television and by MBS and CBS radio networks. NBC arranged to carry it on radio in a delayed broadcast (11:30 p.m.)

President Eisenhower, meanwhile called in top State Department, Defense Department and intelligence advisers to consult on an unannounced subject, possibly continuing Middle East tension.

New Standards Set For Federal Drivers

WASHINGTON, (AP)—New standards of physical fitness and driving ability were announced today for all federal civilain employes who drive government cars or trucks as part of their duties.

No uniform standards have been effect in the past. In announcing the action, the Civil Service Commission said about 200,000 federal workers will be affected.

The new standards require a check of a driver's physical fitnes and driving competence at least once every three years or otener in the discretion of each agency. Tests for qualification will begin at once.

The aim is to promote safety.

Electronics Is Expanding At Fast Rate

NEW YORK (AP) — Son, be an electronics engineer. It's the challenging job of the present and the future. It's expanding so fast the huge electronics firms can't find the trained manpower to fill their demands.

That was evident today at the Institute of Radio Engineers convention.

Day after day this week the aircraft companies and the electronica equipment firms advertised, urging trained engineers to come for interviews. The firms took suites at various hotels. Special recruitment crews were on hand to interview applicants.

With 40,000 engineers here for the convention no recruitment crew was idle.

This June's graduate is being offered $100 to 110 a week as a start, $15 more than last year's beginning salary.

Ads stress the challenge of this new industry, the geographical location of plants and living conditions.

Why the shortage of engineers in this field which got its start with radio back in 1920? Mostly, its the government's defense program with the invention of guided missiles, the earth satellite program, expanding television and industrial automation.

Dr. John D. Ryder, dean of the Michigan State University School of Engineering and former I.R.E. president, estimates a current shortage of 50,000 engineers, mostly in research and development.

There is a current need for 37,000 new engineers each year, not counting the backlog shortage of 50,000. By 1970, Dr. Ryder says the nation will need 45,000 new engineers annually.

At present the engineering schools are graduating 27,000 annually.

Things Turn Black As Truck Overturns

EAST ST. LOUIS, Ill. (AP)—Everything went black as William Eisenhart, 62, slowed for a stop sign yesterday—and for a good reason.

A truck tipped over, dumping 21 tons of coal on Eisenhart's car. He, his wife and his sister-in-law escaped injury.

SEWALL HOUSE PAINTS
For Every Purpose
● Artist Supplies ● Wall Paper ● Picture Framing
TATUM'S HOUSE OF COLOR
3 Doors North of Snyder Nat. Bank

PRINTING
Feather Printing Co.
Print Anything – Appreciate Everything
Letter Press Offset
1907 25th St. Phone 3-6331

Easter SHOPPING MONEY!
$200 pay only 4.74 wk.
$300 pay only 5.94 wk.
Shop with our cash!
Any amount $90—$2500
Chevron FINANCE
107 W. 4th Ph. 4-4318
Big Spring, Texas

HALF CLEAN Is NOT Enough!

Be Safe... SANITONE Dry Cleaning
GETS OUT ALL THE DIRT!
● When only surface soil is removed garments don't look clean very long. That's why it's so important to know that Sanitone's deep cleansing action routs out even ground-in dirt, spots and stains—every trace of perspiration—yet leaves no odor of its own. That means fewer trips to the dry cleaner—real dry cleaning economy! Try us.
APPROVED SANITONE SERVICE
Zenith CLEANERS

You Can't Beat This Buy!

The DECATUR
Powerful chassis, finer performance even in far fringe areas. Mahogany grained finish; Blonde, legs extra.

21 inch SYLVANIA TV with HALOLIGHT

SHOP AROUND for the big names in TV. See what they offer and how much they cost. Then compare them all to brand-new Sylvania® TV with HaloLight at this low price! There's no better buy in TV. Here's what you get:

HaloLight® for easier viewing
"Silver Screen 85" for brilliance
Custom 33 chassis for more power
Versatile styling fits any room

Watch Sylvania once . . . and you'll know it gives TV's easiest viewing! Come in for a demonstration soon!

See what's newest in TV— SYLVANIA'S "Cabinet of Light"

KING & BROWN
APPLIANCES & FURNITURE
1914 25th St. Snyder, Texas

WHOA DOWN GO PRICES!
NOW IS THE TIME
WE ARE TRYING TO MAKE THIS OUR LARGEST SELLING EVENT
THE PRICES ARE LOW – THE TRADE IS HIGH – THE CARS – YOU CAN SEE & DRIVE

'49 BUICK SUPER $94.69 See This To Believe It's So!
1955 Plymouth Belvedere. Radio, Heater Overdrive, Light Green. Like New. $2,122.30 AIR CONDITIONED For Your Comfort
1954 FORD Light Green $988.77 OVERDRIVE FOR Economy!
1955 FORD FORDOR-BLACK $1,199.93 SEE TO APPRECIATE!
1949 CHEV. PICKUUP - RED. $194.44 Lots Of Miles Left!
1954 CHEV. 2-Door Light Grey $998.88 CLEAN!
1953 FORD RANCHWAGON $1,468.63 Ideal For Your Summer VACATION!
1930 MODEL-A FORD $49.49 Ideal For Your BOY!
1954 F100 - FORD Custom Cab. $1,195.21 Tinted Glass, Ready For Work!

SEE OR CALL YOUR FRIENDLY FORD SALESMAN
Sam Stephens Phone Res. 3-3389
Howard Gray Phone Res. 3-5885
Herman Elkins Phone Res. 3-3619
E. E. (Red) Dudley Phone Res. 3-6458
Buster Pilcher Phone Res. 3-5057
Cornell Watkins Phone 3-4173
THESE MEN ARE AT YOUR SERVICE!
SNYDER SALES CO.
"YOUR FRIENDLY FORD DEALER"
1615 – 26th Snyder, Texas Phone 3-6351