SOUTHWEST MICRO PUBLISHING
2627 E. YANDELL
EL PASO, TX
79903

High School Football Scores

Frenship 21, Snyder 14
Estacado 25, Levelland 16
Plainview 42, Lamesa 6
Monahans 13, Sweetwater 12
Big Spring 41, Pecos 0
Loraine 60, Ira 19
Trent 41, Hermleigh 19
Borden County 37, Highland 37
Robert Lee 51, Roby 6
Roscoe 28, Sterling City 0
Reagan County 49, Colorado City 13
Hamlin 28, Anson 6
Rotan 28, Hawley 8
Post 36, Tahoka 0
Slaton 47, Lubbock Cooper 0

Nov. 6 & 7, 1993
Vol. 44 No. 161
Snyder, Texas 79549
40 Pages 50¢

West Texas Intermediate Crude $17.10

☆Home of Donna Simpson

WEEKEND EDITION

Snyder Daily News

Ask Us

Q—How many inmates are there in the Price Daniel Unit?

A—It varies from month to month, but the average for 1993 is about 967. In September, however, there were 987 inmates at the unit.

Local

Choir club

Snyder Choir Boosters will meet at 7:30 p.m. Monday in the high school choir room.

Work Center

Scurry County Work Center board will meet at 7 p.m. Monday at 3100½ 37th Place.

All-Sports

Snyder All-Sports Booster Club will meet at 7 p.m. Monday in the high school student center. Everyone is welcome.

Retakes

Final senior photo retakes will be held from 7 a.m. until noon — before school, between classes and at lunch — in the foyer of Worsham Auditorium Monday.

County

Scurry County commissioners court will convene at 10 a.m. Monday. The only items on the agenda are approval of minutes and payment of bills.

SJHS photos

The photo retake for Snyder Junior High School students has been scheduled for 8:30 a.m. Monday in the school auditorium.

Bulldog

The 1994 Bulldog annuals are on sale for $20, which includes name on the cover, or $18 without a name. They will be on sale until Nov. 23, but only 160 will be ordered. Contact Becky Hudgins to order.

Tiger's Lair

Orders for the 1993-94 Tiger's Lair yearbook will be taken through Nov. 12. Those who order a yearbook during this two-week period will pay $30, which will include a name stamp and plastic protective cover. After two weeks, the price will be $35.

Weather

Snyder Temperatures: High Friday, 82 degrees; low, 28 degrees; reading at 7 a.m. Saturday, 28 degrees; no precipitation; total precipitation for 1993 to date, 15.64.

Snyder Area Forecast: Saturday night, clear. Low near 30. Southwest wind 10 15 mph. Sunday, sunny and warmer. High in the lower 60s. Southwest wind 10-20 mph.

Almanac: Sunset Saturday, 5:51. Sunrise Sunday, 7:05. Sunset Sunday, 5:50. Sunrise Monday, 7:06. Of 309 days in 1993, the sun has shone 302 days in Snyder.

911 switchover slated Tuesday

The anticipated switchover of all dispatch, communications and 911 emergency service from the police department to the sheriff's office will take place Tuesday, local officials have announced.

Police department personnel are also expected to move into the sheriff's office building, but not until mid-February.

"On Tuesday, all dispatch, communications and 911 will be transferred to the Scurry County Sheriff's Office," Police Chief Lannie Lee said. "As a result of this move, all dispatchers formerly employed by Snyder Police Department will become employees of the Scurry County Sheriff's Office. This move is taking place due to changes in the intergovernmental contract being worked out by the Snyder City County and Scurry County Commissioners Court."

Prompting the move is an order from the Commission on Jail Standards that Scurry County Jail have female officers available on each shift to admit and process women into the jail.

Instead of hiring four female officers for the jail, dispatching will be moved from the police department to the sheriff's office. All but one of the police dispatchers are female.

Because of the switchover in communications, Snyder Police Department will remain open only during weekdays from 8 a.m. to 5 p.m. The department will be closed during the noon to 1 p.m. lunch hour.

Chief Lee said that any citizen needing to conduct business with a police officer after normal business hours should contact the sheriff's office. A police officer will be summoned to assist as needed.

"We appreciate the public's cooperation during this transition period," said Lee. "As soon as office space is available and necessary remodeling is completed at the sheriff's office, the police department will be housed in the same building."

It is anticipated that police personnel will make the move in mid-February. Once the move is completed, the sheriff's office will be renamed the Law Enforcement Center.

The telephone number of the Police Department will remain the same, 573-2611, and there will be no changes in the way officers function. A new number, 573-0261, will be added at the police department for persons wishing to obtain information on an ongoing investigation or a reported incident.

COLD FANS — Strong winds pushed the wind chill well below freezing for Friday night's football game here and fans did their best to bundle up. Trying to keep warm were Theresa and Jim Ervin in the front row, and Neva and Larry Bufkin and SISD Supt. Dalton Moseley in the second row. (SDN Staff Photo)

SDN Talking Newspaper Poll

Are you for or against the North American Free Trade Agreement (NAFTA)

?

Responses
52% For
48% Against

Free screenings, giveaways planned at health fair here

Cogdell Memorial Hospital will present its third annual health fair, Healthfest '93, on Saturday, Nov. 13, with presentations by area health-related agencies and organizations, free screenings and more.

The health fair will be open from 10 a.m. until 3 p.m.

Tables will be set up on the first floor of the hospital. Local and area health-related agencies have been invited to participate. These include mammography, CT scan, nutrition, maternity, pharmacy and medical records departments from Cogdell Hospital. Others are St. Mary of the Plains Hospital, Lubbock Urology Clinic, Cardiology Associates of Lubbock, American Heart Association, Snyder Lions Club, Snyder Police Department, Scurry County Health Unit, Snyder Shrine Club, Noah Project, and Snyder Council on Alcohol and Drug Abuse.

Free screenings will be offered as a way to check the health of the entire family. These include speech, hearing, vision, glaucoma, allergy skin test, cancer risk assessment, lung capacity, blood pressure/pulse, height and weight, percent body fat and dental care.

Dr. Peter Ho, eye physician and surgeon, will present two free seminars on "Glaucoma and Eye Complications in Diabetes" in the doctor's lounge from 11 a.m. until 11:30 and from 2 p.m. until 2:30. A question and answer session will be conducted at the end of each seminar.

Blood draw screenings will also be offered at a discounted fee of $5 and $10. These are made possible through cooperation of medical supply companies, and employees who will be volunteering their time.

Entertainment will be provided by the Senior Center Kitchen Band, and giveaways at registration, as well as hourly drawings for valuable prizes, will we held. There will also be a drawing for five free mammograms.

Third grade classes in Scurry County have been invited to participate in a poster contest. These

(See HEALTH, Page 12A)

Court hears guilty pleas

Five persons appeared in 132nd District Court Friday afternoon with three entering guilty pleas. One person's probation was amended and another case was dismissed.

Samuel Villa Ruiz Jr., 21, of 905 27th St. had his probation amended by District Judge Gene Dulaney. Ruiz was serving a probated term for felony theft, and violated the terms of his probation by failure to report, failure to pay fines and failure to make restitution. Ruiz was ordered to serve 12 months in the Restitution Center in Abilene.

Terri Jackson Ollison of 4400 Ave. U pled guilty to the October, 1992 offense of tampering with government records. She was ordered to serve on probation for 10 years and pay a fine of $2,775 to the Texas Department of Human Services.

(See PLEAS, Page 12A)

Raising Expectations project slated Monday at junior high

Local and area businessmen and women get the chance Monday to tell state education officials what they feel students should be learning in the classroom.

The program will be conducted by Terry Harlow, executive director of the Region 14 Service Center, and will begin at 6 p.m. in the Snyder Junior High School cafeteria.

"Raising Expectations for Students to Meet Real World Needs" is a program initiated by Dr. Skip Meno, Texas commissioner of education. Its purpose is to let people tell the state what it should be teaching students in order for them to succeed "in the real world."

People in each community are asked to come together for a two-hour session to trade their thoughts and ideas. Their suggestions will be sent to the Texas Education Agency, which will summarize the findings and present them to two panels. Those two groups will then make recommendations to the State Board of Education, to implement new curriculum.

Participants from all facets of the workplace are encouraged to attend — bankers, secretaries, lawyers, doctors, clerks, farmers, ranchers, teachers and others.

Participants will view a short video, then break up into groups of eight to 10 to make suggestions. Those suggestions will then be discussed by the group. These will

(See PROJECT, Page 12A)

The SDN Column

By Roy McQueen

The feller on Deep Creek says, "The most difficult years of marriage are those immediately following the wedding."

It happened over at the senior citizens center, according to Jack Denman.

It seems that two senior gents were enjoying the noon meal. They were so involved in eating that the two had only exchanged greetings. Taking a big bite of hot cobbler, one of the men leaned back and heaved a big, heartfelt sigh.

The other man jumped up immediately and said, "If you're going to talk politics, I'm leaving."

Did you hear about Bill and Hillary discussing the creation of a new federal bureau. It's called the NOICOCA which stands for the National Office In Charge of Creating Acronyms.

The feds already have the OCRWM Bulletin which is put out by the DOE.

In it is a story of a recommendation by the GAO, a response by OCRWM to NWTRB, a description of the MRS facility, quotes from the letter from the OMB, something about MPCs, and an opportunity to host people from FSU.

Just in case you're confused, the OCRWM is the Office of Civilian Radioactive Waste Management. It has something to do with the NWTRB or Nuclear Waste Technical Review Board. MRS isn't anti-anything, but rather Monitored Retreivable Storage in which you place MPCs which happen to be Multi-Purpose Canisters. And FSU is not Florida State University, but rather the Former Soviet Union.

People who work the NOICOCA will be classified as PPECRSEMW or Panel of Pompous Experts Created to Rationalize Spending Extra Money on Welfare.

Will Rogers didn't call it gridlock, but in 1924 he had something to say on the subject:

"Congress is deadlocked and can't act. I think that is the greatest blessing that could befall this country."

'Dracula' to begin 3-show run Friday

Snyder High School drama department will open its fall drama production next weekend with a "spectacular" version of *Dracula*.

The script of the play, based on the novel by Briam Stoker, has been created by students in the drama department. It follows the line of the original stageplay, which was created for Broadway in the 1930s.

Drama Director Jerry Worsham said the play is a "funny, hammy, thriller" with entertainment for the entire family, and in no way resembles the controversial movie version of the story which appeared in theaters last year.

The play will open on Friday, Nov. 12. It will also play on Saturday the 13th, and again on Monday, the 15th.

Reserved seats will be $6, while general admission will be $3. Curtain time will be 8 p.m. Reservations may be made by calling the high school at 573-6301.

A very environmental setting has been designed for the production, which Worsham believes may be the most spectacular set ever on the SHS stage. It enables Dracula to make mystical appearances and disappearances. Unique lighting, music, fog and other stage devices have been incorporated to give the audience a feel for this classic melodrama.

Cast and crew members, as well as other information about the production, will be announced next week.

NOV 07 93

Attorneys for televangelists face off

NEW ORLEANS (AP) — Jimmy Swaggart maliciously plotted to topple fellow preacher Marvin Gorman in the 1980s, ending Gorman's growing popularity and scuttling a planned television empire, a lawyer told a state appeal court Friday.

Arguments before a three-judge panel of the 4th Circuit Court of Appeal revisited the 1991 trial that pitted the two fallen evangelists against each other as charges of sexual misconduct flew.

At issue [illegible] Swaggart's alleged lies and exaggerations about Gorman's adultery cause the financial failure of Gorman's fledgling television ministry.

It did, said Gorman lawyer Hunter Lundy.

"When a statement is repeated over and over, it's not for church discipline, it's malicious," Lundy said.

In 1991, a jury agreed with Gorman and awarded family Gorman Ministries $9 million and Gorman $1 million. Judge Julian Bailes of [illegible] trial, later reduced the award to $6 million for the ministries and $640,000 for Gorman.

Swaggart's attorneys asked the 4th Circuit to set aside the verdict, saying Gorman himself was to blame for the collapse of his ministry.

"We submit Marvin Gorman is libel-proof because of the statements he made himself," Phillip Whittmann told the three-judge panel.

Gorman admitted to Swaggart in 1986 that he had one extramarital affair. He claims that Swaggart inflated that to hundreds of affairs, accused him of fathering children outside his marriage, misappropriating church funds and being possessed by an evil spirit.

Gorman said Swaggart conspired with others to spread the allegations both in the church and the community.

Swaggart maintains he did not libel Gorman and that since his discussions of his fellow Assemblies of God minister were part of church precedings, they are exempt from court scrutiny.

Swaggart's insurance companies are also arguing that they should not be forced to pay the judgement, claiming to be exempt and also that Gorman's religious empire was not worth the $56 million he said it was.

Gorman lost his $200,000 annual salary when he resigned from his suburban New Orleans church after admitting to a solitary sexual indiscretion. He still hoped to preside over Marvin Gorman Ministries, however.

The Ministries owned real estate and planned to buy two television stations and a satellite uplink.

"Marvin Gorman Ministries were going to continue to prosper even after Marvin Gorman left," Lundy said.

Swaggart's rumor campaign undermined that, however, Lundy said.

Classified Ads 573-5486

"What Teenagers Need Most"
Channel 2
Monday, November 8
5:00 to 5:30 p.m.

Berry's World

Guitar concert...

James Bogle slated Wednesday at WTC

James Bogle, said to be one of today's foremost guitar performer/educators, will be featured in a guitar concert at 7:30 p.m. Wednesday in the Fine Arts Theatre.

Bogle has been the director of the Guitar Program at Texas Tech University since 1976. He holds degrees from Baylor University, Midwestern University, and the University of Oklahoma.

Wednesday's performance will mark his second appearance here. He played at WTC last fall. Admission is free and all members of the community are invited.

The program will include:

—*Gran Solo (Op 14)* by Fernando Sor.

—Preludes (set of them) by Hector Villa-Lobos.

—*Recuerdos de la Alhambra* by Francisco Tarrega.

—*Capricho Arabe* by Fransisco Tarrega.

—*Sonatina in A* by Fredeico Torroba.

—Two Venezuelan waltzes by Antonio Lauro.

Some of Bogle's accomplishments include winning in 1967 the Arthur J. Bitker Award, a national competition for orchestral compositions. His compositions have been performed worldwide and have been featured at festivals in Hungary, Yugoslavia and the United States. In May of 1990, Bogle played a solo concert tour in Yugoslavia.

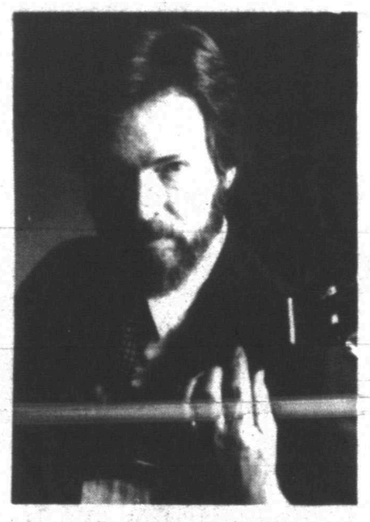

JAMES BOGLE

Pick 3

AUSTIN (AP) — Here are results of Lotto Texas Pick 3 winning numbers drawn Friday by the Texas Lottery, in this order:

9-8-5
(nine, eight, five)

Sharif recovers from operation

LONDON (AP) — Actor Omar Sharif left a London hospital on Friday, 11 days after heart surgery.

The 61-year-old star of "Dr. Zhivago" and "Lawrence of Arabia" had a single bypass operation on Oct. 25.

Harefield Hospital said he would remain in London for a couple of weeks in case he suffers a relapse before returning to his home in France.

THE SNYDER DAILY NEWS

Published each Sunday morning and each evening, except Saturday, by Snyder Publishing Co., Inc., 3600 College Ave., Snyder, Texas 79549.

Second Class postage paid at the post office at Snyder, Texas, Publication Number USPS611-520.

POSTMASTER send change of address to P.O. Box 949, Snyder, Texas 79550.

SUBSCRIPTION RATES: By carrier in Snyder, $6.05 per month.

By mail in Scurry and adjoining counties, one year $65.75, balance of Texas, and out of state $85.00.

Roy McQueen, Publisher
Bill McClellan, Managing Editor
MEMBER OF THE ASSOCIATED PRESS

The Associated Press is exclusively entitled to use for republication all news dispatches in this newspaper and also local news published for republication of special dispatches.

We've got that hometown spirit and we're passing it around!

The Rains Came & The Grazing Prospects Are Brighter

See Snyder National Bank
Ag Loan Specialist
Sid Hardegree
About Your Livestock Financing

Loans for
•Stocker Cattle
•Wheat Pasture Cattle
•Cow-Calf Operations

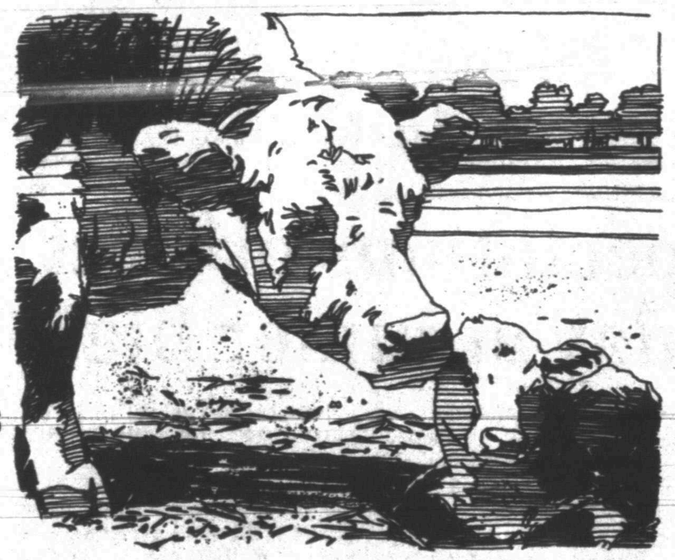

SNB
Knows and Understands Livestock Finance

24 Hour Service
Call 573-NEWS Ext. 295, For Current Interest Rates

Snyder National Bank
Lobby Hours 9 a.m.-3 p.m.
FDIC
Motor Bank Hours 9 a.m.-5 p.m.

Sharing the HOMETOWN SPIRIT
Since 1905

SUNDAY BUFFET

Roast Beef
Turkey
Mashed Potatoes
Yams
Broccoli
Corn
Dressing
Rolls & Butter
Salad Bar
Desserts
Cobbler

$7.25
Includes Coffee, Tea or Soft Drink

Children
6-12 - $4.99
2-5 - $2.99
Under 2 Free

Willow Park Inn
Hwy. 180 & 84

Buffet Hours
Sunday
11:30 a.m. - 1:30 p.m.
Get Here Early
Limited Seating

Dinner Is Served
Monday thru Saturday

Trinity United Methodists planning 40th anniversary

Trinity United Methodist Church will observe its 40th anniversary with a three-day celebration slated Thursday through Sunday (Nov. 11-14).

Events will kick off with an 8 p.m. prayer meeting Thursday in the sanctuary.

Saturday's Activities

—9:45 a.m. — coffee; Rev. Rusty Dickerson, welcome; Christine Killen, prayer and introduction; Donnie Babcock, music; and Ruth Ellen Riley and Dale and Helen Clemmer, speakers.

—10:45 a.m. — Bill Dryden, prayer and introduction; Van and Kristy Hays, music; Rev. Bobby McMillan, speaker; Max von Roeder, prayer and introduction; Dr. David Hamblin, speaker.

—12 p.m., lunch; Dickerson, prayer.

—12:45 p.m. — Raymond House, prayer and introduction; Donnie Burk, music; Judy Billingsley, special music; and Jim Terry, speaker.

—1:45 p.m. — Howard Harrington, prayer and introduction; Donnie and Mary Babcock, music; Ken and Marilyn Foster, speakers.

—3 p.m. break.

—5 p.m. Hamburger cook out.

—6:30 p.m. Bill Terry, prayer and introduction; Kirk and Clanna Merrell, music; and Rev. James Merrell, speaker.

Sunday's Activities

9 a.m. *(Trip Down Memory Lane)*, Sharon Bruns, prayer and weekend coordinator.

—9:30 a.m. — Children's Sunday School.

—10:45 a.m. service — Dickerson, welcome; Virgil Feinsod, prayer and introduction; Van and Kristy Hays, Rebekah Thornton and Connie Dickerson, music; Rev. John Erwin, speaker.

—12 p.m. Thanksgiving dinner (Trinity Youth).

—1 p.m. service, Dickerson, prayer and introduction; Crawford Family, music; and Rev. Elton Wyatt, speaker.

—1:30 p.m. — reception honoring Woodrow and Grace Adcock, hosted by Bill and Martha Schiebel.

— 3 p.m. break.

— 5 p.m. service — Howard and Carolyn Harrington, prayer and introduction; Donnie Burk, music; and Rev. Beth Harrington, speaker.

—6 p.m. — Snack supper.

Trinity United Methodist Church has experienced a continual growth in membership for the past 40 years. Mrs. John Jarrell is the educational director of the church's school program and Raymond House is the superintendent.

A vacation church school is held each summer.

The nursery department was rearranged and redecorated some 10 years ago. The infants have a separate room.

The church has adult classes and youth classes for all ages.

Rev. Rusty Dickerson is presently serving as pastor. He was transferred here in June of 1989.

Max von Roeder is the current head layman and Bill Terry will be serving as chairman of the administrative board for the coming year.

Members on the memorial committee who helped plan the 40th anniversary observerance are: Sharon Bruns, Ann von Roeder, Melissa Dea, Allene Terry and Debi Olsen.

Melissa Dea also serves as the church secretary. Rebekah Thornton is the choir director and Virgil Feinsod is the youth director.

The Rev. B. W. Lewis organized the church July 29, 1953, in the auditorium of Travis Junior High and Dr. Orin W. Carter delivered the first sermon.

There were 151 charter members by Aug. 17 of that year.

A church school was formed with Dale Clemmer as the superintendent and Mrs. Vada Burleson as the head of the children's division.

The official board was organized Oct. 7, 1953, with Ford Kenner serving as chairman of the board of trustees. Pete Pitner was named church treasurer.

In August, 1953, the Women's Society of Christian Service was organized and Mrs. Dale Clemmer served as the first president.

After a short time, the Methodist Men was organized and Bill Starnes was the first president.

On Nov. 10, 1953, a $250,000 church was planned. D. M. Cogdell Sr. offered the congregation a plot of land and financial help to construct the church plant.

Members promoted various projects to help furnish the church such as rummage sales, bake sales, Christmas bazaars and the selling

(See TRINITY, Page 4A)

Senior Center sets Game Day

Games of 42 will highlight Monday's Game Day in the Senior Citizens Center. Players are reminded that this is the "straight 42," with no nello or Near 7. Play will begin at 9:30 a.m.

Social Security representatives will be in the Center Tuesday to assist senior citizens and others with forms and information. Their hours will be 10 a.m. to noon and 1-2 p.m.

Senior citizens who enjoy singing are invited to join in the "olio" program at 11:15 a.m. Thursday and the Sing Along at 11:30 a.m. Friday. The Sunshine Choir will go to Snyder Nursing Center for a program at 10 a.m. Friday. Senior citizens who would like to join this choir are invited to contact Norma Laywell for information.

Senior citizens who want to attend the traditional Thanksgiving dinner in the center on Nov. 23 are asked to register by Nov. 19. The Browning Band will begin playing at 10:30 a.m. on Nov. 23 and the dinner will begin at 11:30 a.m. Pre-registration is requested due to the large number of persons expected to attend.

A nutritious meal is served in the center at noon Monday through Friday and senior citizens who need transportation to the building may make arrangements by calling the office at 573-4035.

Senior citizens unable to leave their homes may receive home delivered meals through the center. Volunteers deliver the meals and persons of any age who would like to give time to the program are needed. For details, interested persons are invited to contact Mrs. Laywell in the center.

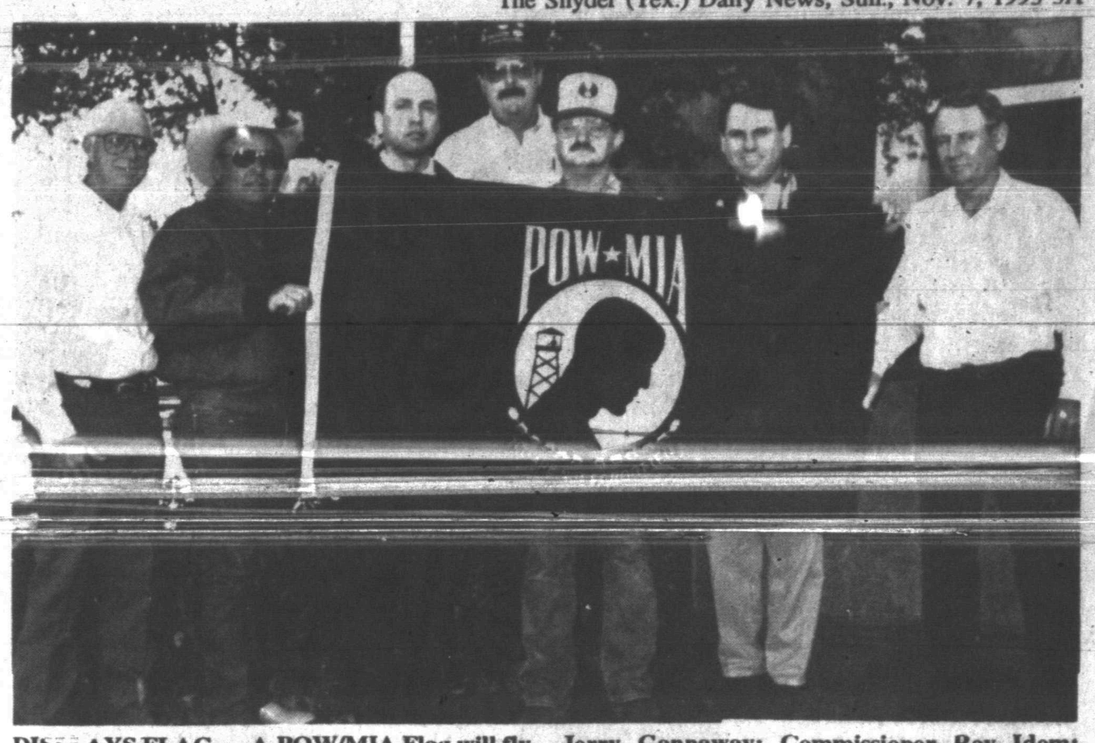

DISPLAYS FLAG — A POW/MIA Flag will fly along side the American Flag and Texas Flag on the courthouse lawn. It was donated to the county by the VFW Post 8231. From left are Charlie Bell, county treasurer; Commissioner Jerry Gannaway; Commissioner Roy Idom; VFW members John Fair and George Kiker; County Judge Bob Doolittle; and Commissioner C.D. Gray Jr. (SDN Staff Photo)

Local VFW presents flag

In conjunction with the upcoming Veteran's Day celebration, Thursday, Nov. 11, the Snyder VFW Post 8231 presented Scurry County a POW/MIA Flag to be flown as a reminder to citizens of the unaccounted veterans.

In World War II there are approximately 78,000 missing, 8,200 in Korea; 2,250, in Vietnam; and 2 in Desert Storm. VFW members express hope that this flag will be flown with a mutual respect that we have for our U.S. and Texas Flags."

Attending the raising of the POW/MIA Flag, beside the war memorial north of the courthouse, were County Judge Bob Doolittle; Commissioners Jerry Gannaway, Roy Idom and C.D. Gray Jr.; County Treasurer Charlie Bell; and VFW members John Fair and George Kiker.

Singer wins suit

LONDON (AP) — A newspaper that falsely reported Elton John was on a "diet of death" in which he chewed his food and spit it out was ordered to pay the rock star $518,000 in damages.

"It's a very privileged and nice thing to be a journalist, and journalists should check the facts," John said after Thursday's judgment against the Sunday Mirror.

The tabloid reported Dec. 27 that John, who has battled the eating disorder bulimia, spat out shrimp and crab hors d'oeuvres at a Hollywood party. The story was headlined "Elton's Diet of Death."

Life Insurance Annuities and Mutual Funds

In todays **Explosive** financial world **Diversification** is most prudent. Call Ernest Sears to help you find the right program for your needs.

Ernie Sears
2517 1/2 College
573-3858

NATHALIE'S ANTIQUES & CRAFTS

Nathalie's will be CLOSED MONDAY ONLY for remodeling. Please join us later for a delightful Shopping Experience. All our booths are full with exciting NEW GIFT IDEAS and MORE ANTIQUES.

VETERAN'S DAY CELEBRATION
Breakfast - 6 a.m. - 9 a.m.
Supper 6 p.m. - 8:30 p.m.
AMERICAN LEGION
All Veterans And Families Invited

HEALTHFEST '93
"A Gift To All Our Good Neighbors"
Saturday, November 13, 1993
10:00 a.m. until 3:00 p.m.
First Floor of Cogdell Memorial Hospital - Snyder, TX

FREE HEALTH SCREENINGS
•Vision/Glaucoma •Hearing
•Lung Capacity •Speech
•Dental •Allergy
•Heart/Lung Function
•Blood Pressure/Pulse
•Cancer Risk Assessment
•Height/Weight/% Body Fat

Also Available . . .
**HEALTH PROFILE - $10 ($50 Value)
Includes Glucose, Cholesterol & Kidney, Liver, Heart Function
**Fasting preferred but not required for Health Profile
HEMOGRAM (Blood Count) - $5 ($25 Value)

FREE HEALTH INFORMATION
•Cardiology •Urology
•Nutrition •Fitness
•Organ Donor •Eye Bank
•Mammography •Living Will
•Alcohol/Drug Abuse
•Children can visit with "Emmy" (the Immunization Dinosaurus)
•Fingerprinting to aid in Child Identification

FREE SEMINARS
"Eye Complications in Diabetes"
11:00 - 11:30 A.M. & 2:00 - 2:30 P.M.
(Question & Answer to Follow)
To be held in the Doctors' Lounge
Presented by
Dr. Peter Ho, Opthamologist

REGISTER TO WIN VALUABLE PRIZES PLUS MANY GIVEAWAYS

Tour the Aerocare Helicopter

Hospital Auxiliary Will Serve FREE Popcorn, Lemonade & Cookies
Entertainment by the Senior Center Kitchen Band

CMH COGDELL MEMORIAL HOSPITAL
Your Good Health Is Our Commitment

"They Gotta Go Time!"
OFFICIAL CLEARANCE

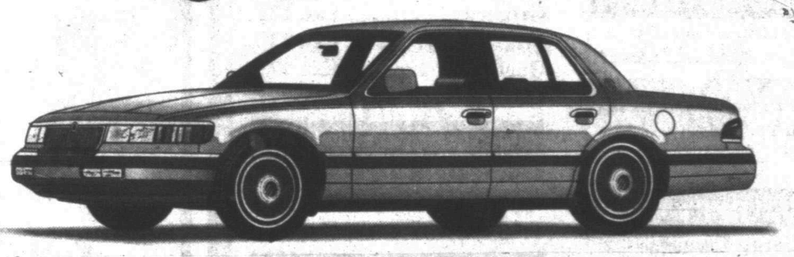

1993 Grand Marquis
GS, PW/PI, Luxury Light Group
Rear Defrosters, #29 M,
Discounted $3,633
From Original Factory MSRP
$18,500

Ford Credit
Previously Owned Vehicle Sale
Ford EXTENDED SERVICE PLAN

NEW ARRIVALS

1991 Cutlass
37,000 Miles $9,550
1992 Explorer
Auto, 38,000 Miles $12,900
1992 F 150 Supercab
34,000 Miles $13,100
1985 Cadillac Sedan Deville
..... $7,550
1986 Plymouth Colt
..... $1,295
1990 F 15
Red/White, Auto, 42,000 Miles $8,995

WILSON MOTORS
Wilson Guarantee: "We Won't Be Undersold On F Series Pickups"
East Highway 180 Across From Coliseum
Snyder, Texas
(915) 573-6352 (800) 545-5019

READING IS FUN — These Central first grade students received Reading Is Fun awards recently. First row, from left, Eric Torres, Joseph Sanchez, Michael Garza, Justin Rios, Brian Rodriguez, Israel Alvarado, Martin Garcia, Eric Guadarrama and Chris Thompson; middle row, Tony Pena, Rigo Gonzales, Cornelius Davis, Alicia Wagner, Lorene Watkins, Jessica Rodriguez, Omar Castaneda, Abel Martinez, Nathaniel Clarady and Victor Mata; top row, from left, Martin Martinez, Leslie Dean, Marissa Munoz, Jose Velasquez, October Wells, Kristin Salazar, Norma Ramirez and Casey Newby. Teachers are Florence Lewis and Lisa Gray. (SDN Staff Photo)

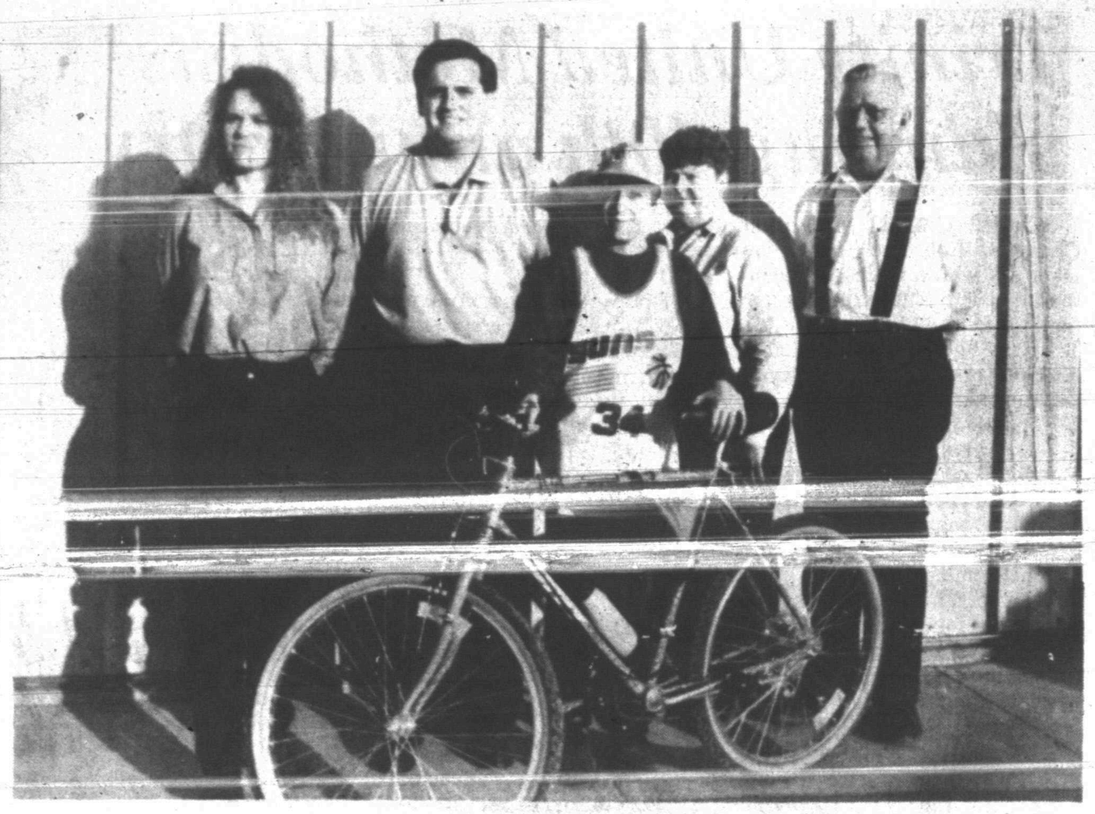

BIKE WINNER — Reid Johnson was winner of the bicycle given by Kmart for the most pledges per hole played in a sunup to sundown golf tournament held on Sept. 20. Proceeds from the Boys Club Golf Marathon Tournament were used for scholarships for three children of Becky Johnson and the late Eddie Johnson and the local Boys Club. Several participants played 122 holes or more. From left are Mary Wilkins, director of the Boys Club; Chet Corser of McDonald's, co-chairman of the project with Joel Hook (not pictured); Pat Cain, Kmart assistant manager; and Jack McGlaun, executive director of the Boys Club. (SDN Staff Photo)

NAFTA debate to air on 'Larry King Live'

NEW YORK (AP) — News event or TV show?

CNN will broadcast Ross Perot and Vice President Al Gore debating the North American Free Trade Agreement on Tuesday night.

But the faceoff will be staged not as a freestanding forum but as a segment of CNN's weeknight program "Larry King Live." As a result, the 90-minute program, scheduled to begin at 9 p.m. EST, will not be made available to other networks to carry live, CNN said Friday.

Cinema I & II
1907 College
573-7619
JIM VARNEY
CLORIS LEACHMAN
The Beverly Hillbillies PG
S/S Matinee 2:00
7:00 & 9:00
STALLONE SNIPES
DEMOLITION MAN R
S/S Matinee 2:00
7:00 & 9:15

SUNDAY SERVICE!
Any 2 Reg. Foot Long Sandwiches $6
SUBWAY
3903 College Ave.
573-9782
Good Sundays in Snyder, Texas

SNYDER DAILY NEWS
Talking Newspaper Index
Use Your Touch Tone Phone To Hear Information From The Merchants Listed Below.
24 Hours A Day, 7 Days A Week.
Phone 573-NEWS
then enter the extension number

ACCOUNTANTS
Jerry Vestal, CPA ..... Ext. 227
AUTOMOTIVE
Martin's Quick Service Ext. 115
Western Auto..... Ext. 233
CAR DEALERS
Big Country Chev. (Español) ..... Ext. 237
CARPET
Bryant's Carpet Cleaning ..... Ext. 105
CHURCHES
1st Baptist Church ..... Ext. 235
37th St. Church of Christ ..... Ext. 133
CLASSES
Western Texas College Driver Education .. Ext. 111
CLOTHING
Li'l Rascals ..... Ext. 119
DEPARTMENT STORE
K-Mart..... Ext. 103
D.J. SERVICE
Step-It-Up D.J. Service ..... Ext. 149
FINANCIAL
Snyder National Bank ..... Ext. 295
FURNITURE
Pioneer Furniture .. Ext. 155
GIFT SHOPS
The Pleasure's Mine Ext. 135
HEALTH & MEDICAL
Codgell Memorial Hospital ..... Ext. 201
LAWN & GARDEN
Tom's Marine Ext.225
LAWRENCE IGA
Grocery ..... Ext. 271
Meat Market ..... Ext. 273
Quality Produce .... Ext. 275
Deli. / Bakery ..... Ext. 277
MAKE SNYDER BRIGHTER
Recycling Locations & Information ..... Ext. 195
MENUS
School & Senior Center
Public Schools Menus
Courtesy WTSB .... Ext. 297
Senior Citizen Center Menu
Courtesy WTSB .... Ext. 299
RESTAURANTS
McDonald's of Snyder ..... Ext. 113
Golden Corral ..... Ext. 257
Sonic Drive-In ..... Ext. 125
Jaramillo's..... Ext. 199
SATELLITES
Strickland TV ..... Ext. 243
SNYDER DAILY NEWS
The Talking Newspaper ..... Ext. 499
TexScan ..... Ext. 497
Classified Ads ..... Ext. 495
Subscription Info. .. Ext. 493
KCBD Weather ..... Ext. 491
TIRES
Western Auto ..... Ext. 233
TRUCK RENTAL
Martin's Quick Service (Ryder Truck Rental) ..... Ext. 115
For Your Convenience Cut Out And Place By Your Phone

Trinity United Methodists planning 40th anniversary

Continued From Page 3A

of church plates and stationery.

The Women's Society also served lunch for several civic clubs over a period of time.

On Dec. 11, 1954, with Bishop W. C. Martin presiding, the completed church building was dedicated.

Four classrooms and a parlor were added to the east of the building in 1873.

With the coming of the fall months of 1954 also came a financial campaign which was known as the Furnishing Campaign, headed by Jack Cole and Dale Clemmer.

About $3,500 was raised for the purchase of church and school furniture. A note was secured at West Texas State Bank for $3,000 which was returned Dec. 31, 1954. A new note was again secured at West Texas State Bank for $2,000 to finish purchasing the furnishings for the church and school.

On Jan. 2, the congregation held the first church service in the new building. The sanctuary was not complete and would not be completed for several months so services were held in the fellowship hall.

The classrooms were furnished and new equipment was purchased for the nursery. The new kitchen was finished in February. The men of the church painted the classrooms and halls and laid the tile. Later a tile man was employed to finish the job.

A Hammond organ was also purchased and the church office was equipped with new furniture. A church secretary, Betty Hunt, was employed part-time.

During the month of February, the furniture for the new sanctuary was purchased, another gift of the Codgell family, which had previously built the church building, and purchased a pipe organ and sanctuary furniture.

Critics dislike debut

MIAMI (AP) — After four years at the top of the charts, Mariah Carey finally gave her first concert. The critics said she's still not ready.

The 23-year-old pop diva performed Wednesday night for 9,400 fans in the 16,000-seat Miami Arena.

"Carey simply isn't ready for big-league venues. She also lacks the stamina, stage presence and most importantly, the song catalog," the Sun-Sentinel of Fort Lauderdale said.

Carey fared about the same in The Miami Herald: "Her rapport with her band was nonexistent. And as for her rapport with the audience, let's just say she was able to slide by on goodwill."

Wood's Boots And Western Wear
E-I20
Colorado City
728-3722
Open - 8:30-6:00 Mon.-Sat.
Sunday 1:00-5:00 From
Thanksgiving Til Christmas
SHOP WOOD'S BOOTS FOR CHRISTMAS
Tony Lama
RUGGED BULLHIDE
LOOK OF A ROPER, CONSTRUCTION OF A REGULAR WESTERN BOOT.
•BLACK •BROWN
$129.95
LAYAWAY NOW FOR CHRISTMAS 20% DOWN
MUST PICK UP BY CHRISTMAS

Financial Focus

Low interest rates typically spur economic growth, because the low cost of borrowing money encourages companies to expand. In recent years, however, declining interest rates have devastated individuals who depend on regular income from their investments.

For example, 10 years ago, short-term U.S. Treasury bills yielded about 9 percent but inflation was less than 4 percent - offering a healthy, 5 percent "real" return for investors. Today, U.S. Treasury bills offer little or no real income after inflation.

Declining interest rates have forced many investors to look for alternatives. There are generally two ways to earn higher interest: Invest in securities with longer maturities, and invest in securities that offer some risk.

The typical short-term certificate of deposit has a maturity of about 90 days and pays the lowest interest. To increase income, you must invest for longer periods. For example, when six-month Treasury bills yielded 3 percent, five-year Treasury notes paid more than 5 percent, and 10 year Treasury bonds paid nearly 6 percent.

However, as interest rates change through the years, the value of Treasury securities fluctuates. U.S. Treasury securities always return the full face value at maturity, but if you have to liquidate before then, you could suffer a loss of principal, depending on interest rates at the time.

For example, a 20-year bond with a face value of $1,000 and a 7 percent interest rate would fall in value by $99 if interest rates rise by one percentage point. If rates instead fall by one point, the value of the bond increases by $116.

The reason for this is that investors are willing to pay a premium for a bond that offers higher interest than the prevailing rates. On the other hand, investors can demand a discount on bonds that pay interest below prevailing rates.

Shorter term bonds tend to be less volatile than long-term bonds. A bond similar to the one in our previous example, but with a maturity of only five years instead of 20, would gain or lose only about $40 in value for every one-point fluctuation in interest rates. The longer the maturity, the greater the impact of interest rate fluctuation.

Another way to achieve higher income is to accept some credit risk, which is the chance that the borrower will not be able to pay interest or prinipal when due. U.S. government securities and insured certificates of deposit offer no credit risk, but they also pay lower interest. Corporate bonds may offer a degree of credit risk but compensate investors with higher interest. Credit risk can be measured by the Standard & Poor's and Moody's credit ratings given to the bond - the higher the rating, the lower the risk.

Investors can decrease risk by diversifying their investments among several different bonds or by limiting investments only to insured bonds. One way to achieve diversification without a huge investment is to select bond mutual funds. This allows investors to share in a diversified and professionally managed portfolio of bonds.

If you're looking for higher interest, remember that no investment can offer maximum safety, highest income and shortest maturity all in one package. However, understanding your investment before you write your check can allow you to achieve an acceptable balance of risk and return.

SOCIAL SECURITY TAXES ARE GOING UP.
Under the new tax law, millions of retirees are going to pay more taxes on their Social Security benefits. If you're among them, you could be taxed on as much as 85 percent of your Social Security income.
Don't take chances with your retirement income. I'll be happy to provide a free computerized report that will help you determine what portion of your benefits may be subject to taxation. We can also look at strategies to help reduce your tax burden.
Call for an appointment today.
Tim Riggan
4204 College, Snyder, Texas 79549
573-4055 1-800-441-3096
Edward D. Jones & Co.

Black lawyer for KKK receives award

CHARLOTTESVILLE, Va. (AP) — Texas lawyer Anthony Griffin, who is black, saw nothing unusual about his volunteering to represent the Ku Klux Klan.

His decision, however, cost him his standing with the National Association for the Advancement of Colored People and won him acclaim from the Thomas Jefferson Center for the Protection of Free Expression.

Griffin decided in March to help KKK grand dragon Michael Lowe fight the government's attempt to obtain Klan membership records.

"I never thought it would be controversial," he said. "I just thought about it as a lawyer; everybody deserves equal protection under the law."

But the Texas branch of the NAACP, of which Griffin was the top lawyer, asked him to resign following complaints from its members.

"I was terminated," the Galveston attorney said. "I guess their thinking was, once you begin the task of representing the Klan, you forfeit your right to represent the NAACP."

The Charlottesville-based Jefferson Center felt otherwise.

The nonprofit, nonpartisan organization awarded Griffin the first Justice William J. Brennan Jr. Award during a ceremony Thursday in Washington, D.C.

Former University of Virginia president and center director Robert O'Neil cited Griffin's commitment to the cause of justice and civil rights, and his willingness to sacrifice on behalf of his beliefs.

Griffin says his views of the KKK haven't changed during the past months.

"The KKK is still the KKK. They're still a terrorist organization and everything they stand for is against my background and upbringing," he said.

Despite that feeling, Griffin said representing the Klan was the right thing to do. Everybody has the constitutional right to free speech and assembly, he said, and forcing groups to turn over membership lists is a threat to everyone's rights.

The Texas NAACP's failure to recognize that, he said, was an eye-opening experience for him. "It showed me that we believe in free speech when it's 'our' free speech, when we're the object of scorn," Griffin said.

Calls requesting comment from the NAACP office in Dallas were not returned Friday afternoon. An administrative assistant at the Houston branch of the NAACP said Keryl Smith, the group's executive director, was the only person who could comment. The assistant said Ms. Smith was out of town until next week and could not be reached.

Griffin, 38, began doing volunteer legal work for the NAACP and the American Civil Liberties Union in 1978, after graduating from the University of Houston Law Center.

The ACLU asked him to represent the Klan, but didn't pick Griffin because he's black.

"Jay Jacobson, the executive director, was new to the state of Texas," Griffin said. "He had never met me. He called me up and I said yes. Later, he called me up and apologized for asking me to represent the Klan, but I told him that's part of what we do for a living."

Since he began representing the Klan, Griffin said he has received about 200 letters, many from law students and some from elementary school children. Nearly all of them have offered support.

A Texas judge has ordered Lowe, the grand dragon, to turn over the Klan membership list. The list was due Oct. 29. Lowe, under Griffin's advice, has refused to give up the names.

A contempt-of-court hearing is set for Nov. 22.

Kenny Rogers making series

LAS VEGAS (AP) — Music, [illegible] Kenny Rogers a long way from the Houston housing project where he grew up.

"My father never earned over $75 a week," Rogers, 55, recalled Thursday, taking a break during filming of his new television show, "McShane."

[illegible] week. I thought I was successful."

[illegible] as I could pay my car note and sing, I'd be happy."

"McShane," in which Rogers plays a Las Vegas private detective, is scheduled to air on NBC in February.

fifth in area. From left are, Leslie Pemberton, Michael Davis and Holly Sanders. (Contributed Photo)

JUNIOR CHAPTER CONDUCTING — Snyder's junior chapter conducting team placed second in district and third in area. Top row, from left, Jessica Perkins, Matthew Miller, Shauna Huddleston, Ty Jones, Brandy Cline; bottom row, Jeremiah Witte, David Thomas and Cody Cribbs. (Contributed Photo)

SENIOR CHAPTER CONDUCTING — Snyder's senior chapter conducting team placd third in district. Top row, from left: Jennifer Lathem, Shayla Jeter, Monica Roberson and Stephanie Uptergrove; bottom row: James Pilgrim, Shane Robinson, Will Collier and Jacob Crawford. (Contributed Photo)

Snyder FFA enters district, area meets

Fourteen members of the Snyder FFA chapter recently competed in the Area II Leadership Contest held at Howard College in Big Spring. These members had placed first or second in their respective events in the district competition held one week earlier.

Results of the area competition include: junior chapter conducting, third place; Kari McGrew, fourth place in creed speaking; quiz team, fifth place; and Tasha Naegele, fifth place in extemporaneous public speaking.

McGrew and Naegele and the quiz team placed first in district.

Members of the junior chapter conducting team who also placed second in district are Jessica Perkins, president; Shauna Huddleston, vice-president; David Thomas, secretary; Cody Cribbs, treasurer; Ty Jones, reporter; Jeremiah Witte, sentinel; Matthew Miller, member; and Brandy Cline, student advisor.

Quiz team members are Leslie Pemberton, Holly Sanders and Michael Davis.

Other district winners included senior chapter conducting, third place; senior farm skills, fourth place; and Shayla Jeter, second in extemporaneous public speaking.

The radio broadcasting team also competed.

Members of the senior chapter conducting team include Jennifer Lathem, president; Shayla Jeter, vice president; Monica Roberson, secretary; Will Collier, treasurer; Shane Robinson, reporter; Jacob Crawford, sentinel; Stephanie Uptergrove, member; and James Pilgrim, student advisor.

Members of the senior farm skills team are Stacy Wright, Adam Scott, Brad Hinton and Tommy Henderson.

Radio team members are Kari McGrew, Jonathon Pennington and Tonya Terry.

Following area competition, FFA advisors Bob Hand and David Frazier commented, "These teams worked extremely hard and their efforts have been successful."

SECOND PLACE — Snyder's Shayla Jeter placed second in the district extemporaneous plubic speaking contest. (Contributed Photo)

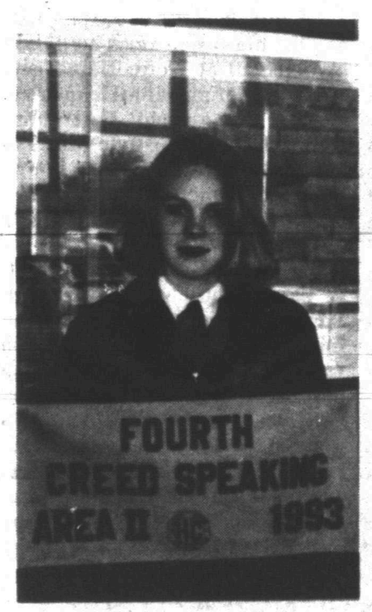

FIRST AND FOURTH — Snyder's Kari McGrew placed first in the district creed contest and fourth in Area II competition. (Contributed Photo)

FIRST AND FIFTH — Snyder's Tasha Naegele placed first in the district extemporaneous public speaking contest and fifth at the Area II contest at Howard College. (Contributed Photo)

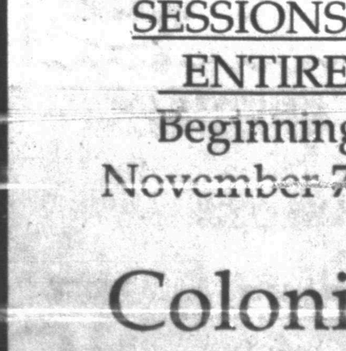

Happy 21st Birthday, Bay John!

1993 Demonstrator

Cadillac

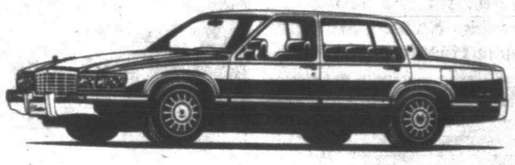

Sedan de Ville

Special Edition

Cotillion White, Dark Blue Roof, Dark Leather Interior

Priced To Sell

OLDSMOBILE BUICK PONTIAC Cadillac GMC TRUCKS Howard Gray Motors

The Sign of Savings

Howard Gray Motors

711 25th Street, Snyder

Mon.-Fri. 8-6, Sat. til Noon

5 Dealerships Under 1 Roof

915 573-9381

FOCUS ON THE FAMILY FILM SERIES

featuring

Dr. James Dodson

SESSION #1

"The Strong Willed Child"

SESSIONS FOR THE ENTIRE FAMILY

Beginning Sunday, November 7, 11:15 A.M.

Colonial Hill Baptist Church

37th & El Paso

Snyder Savings And Loan Association

2619 College Avenue

Snyder, Texas

Time & Temperature

573-0270

For Other Services Call 573-9305

LENDER

FDIC

WESTERN TEXAS COLLEGE

DRIVER EDUCATION PROGRAM

SCHEDULE OF CLASSES

Jan. 94 Class _____ 1/17-2/15; Mon.-Thurs.; 4-6 p.m.; WTC

Mar. 94 Class _____ 3/21-4/18; Mon.-Thurs.; 4-6 p.m.; WTC

Jun. 94 Class _____ *5/31-6/28; Mon.-Thurs.; 1-3 p.m.; WTC

July 94 Class _____ *7/5-8/2; Mon.-Thurs.; 1-3 p.m.; WTC

Aug. 94 Class _____ 8/22-9/20; Mon.-Thurs.; 4-6 p.m.; WTC

Oct. 94 Class _____ 10/17-11/14; Mon.-Thurs.; 4-6 p.m.; WTC

*THESE CLASSES START ON TUESDAY

Cost of Course $300.00

Applications Available At

Snyder High School Counseling Office

For More Information Call

Mr. Charles Anderson, Program Coordinator at 573-0732

Or The Talking Newspaper at 573-5387, Ext. 111

PLEASE APPLY EARLY AS CLASSES FILL QUICKLY

Frenship halts Tigers' season

By PHIL RIDDLE
SDN Sports Editor

Frenship made the most of its opportunites while Snyder's chances to score too often came up short as FHS claimed a 21-14 District 2-4A football win and the district's runner-up berth in the playoffs Friday at Tiger Stadium.

"We came awful close," said Snyder coach David Baugh. "Some things just didn't go our way."

The Tigers scored an apparent go-ahead touchdown in the latter stages of the third period, but an illegal block call [illegible] bringing back a 42-yard gallop by Chris Mitchell.

Earlier in the game, Snyder had pushed the ball to the Frenship 17, but a sack on quarterback Matthew Cave and an illegal motion penalty stalled the offense.

Both ill-fated drives ended with field goal attempts that went wide left.

"The kids played as hard as they could," Baugh said. "They did all year. We just had some things go against us that we weren't able to overcome.

"They have a good team, but we have a good team, too."

The game's momentum shifted back to Frenship after the last missed field goal try, a 40-yarder by Matt Parker.

The visiting Tigers used almost eight minutes off the game clock to travel 77 yards for the winning score.

Tailback Chris Quigley, who finished with 96 yards on 21 carries, hauled the mail seven times during the drive, including the final two yards for the score.

Quarterback Shane Stewart, who completed just four of 11 passes on the night, hit his favorite receiver, split end Kendrick Hollie, with key passes three times in the final offensive surge.

On third and 15 at the FHS 18, Stewart hit Hollie for 20 yards and a first down. The Stewart-Hollie connection also kept the possession alive on a third-and-four from the visitors' 43 with a back-breaking 21-yard completion.

The last catch by Hollie was a five-yarder that pushed the ball to the two, one play before Quigley scored the TD.

Snyder opened the scoring with just 55 seconds gone when reliever Jones took a third-and-10 screen pass from Matthew Cave 61 yards down the left sideline for a touchdown.

Jones was responsible for 98 yards during the first SHS possession. The senior tailback returned the opening kickoff 37 yards to put the ball in play from the Frenship 39.

Frenship answered just two minutes later when Quigley rolled over from two yards out to tie the game at 7-all.

Stewart put Frenship up 14-7 on a two-yard dive of his own, after rambling for 28 yards on a third-and-seven scramble that set the visiting Tigers up at Snyder's 12-yard line.

Jones added a 6-yard TD scamper in the third to tie the score. Jones' second TD was set up by a 7-yard pass reception by tight end [illegible] by Chris Mitchell for 21 yards, a 12-yard pickup by Cave on a QB draw, and a 17-yard gain by Mitchell.

Mitchell wound up the game's leading rusher with 128 yards on 16 carries.

Frenship held the ball just one play following Snyder's second TD, before cornerback John Clinkinbeard swiped a Stewart pass. However, the Tigers were unable to capitalize on Frenship's only turnover.

"It's been a rough old road this year," Baugh said. "We had a tough schedule and, gosh, about everything that could happen to us did happen.

"We had so many injuries and we were always juggling our lineup. I think that speaks well for our coaching staff," Baugh continued. "They always did a great job of getting the kids ready to play.

"I think the kids deserve a lot of credit for not giving up [illegible] They hung in there the whole time, even when things were looking [illegible] bad.

Snyder winds up the 1993 campaign with a 5-5 record and a 2-3 mark against loop teams. Frenship heads to the playoffs against Pampa, the District 1 champion, with an 8-2 overall slate and a 4-1 record in district play.

Plainview, a 42-6 winner over Lamesa on Friday, carries a 10-0 record into the postseason against District 1 runner-up Canyon Randall.

Head-to-head

	Snyder	Frenship
First downs	12	16
Yards rushing	161	167
Yards passing	89	52
Passes-completed	5 of 15	4 of 11
Intercepted from	1	1
Fumbles-lost	1-1	0-0
Penalties-yards	2-15	5-32
Punts-avg.	4-34.3	5-28.0

Score by quarter:

Snyder	07	00	07	00	-14
Frenship	14	00	00	07	-21

Scoring summary

SNY 1st Q: 11:28; Terrell Jones 61-yard pass from Matthew Cave. PAT Matt Parker; 7-0.

FRE 1st Q: 9:19; Chris Quigley 2-yard run; PAT Chris Addington; 7-7.

FRE 1st Q: 4:32; Shane Stewart 2-yard run. PAT Addington; 14-7.

SNY 3rd Q: 2:29; Jones 6-yard run. PAT Parker; 14-14.

FRE 4th Q: 4:43; Quigley 2-yard run. PAT Addington; 21-14.

Individual statistics:

Rushing: Snyder — Chris Mitchell 16 carries for 128 yards; Terrell Jones 9 carries for 35 yards, TD; Matthew Cave 7 carries for 0 yards; Josh Bell 1 carry for -2 yards; Frenship — Chris Quigley 21 carries for 96 yards, 2 TDs; Billy Vinyard 3 carries for 7 yards; Shane Stewart 11 carries for 29 yards, TD; Donnie Hart 2 carries for 24 yards; Shawn Reeves 1 carry for 11 yards.

Passing: Snyder — Matt Cave 5-15 for 89 yards 1 TD, 1 int.; Frenship — Shane Stewart 4-11 for 52 yards, 0 TD, 1 int.

Receiving: Snyder — Terrell Jones 1 catch for 61 yards, TD; Jimmy Henry 2 catches for 15 yards; John Clinkinbeard 1 catch for 7 yards; Tony Hernandez 1 catch for 6 yards. Frenship — Kendrick Hollie 4 catches for 52 yards.

IN THE POCKET — Snyder quarterback Matthew Cave stands behind a wall of blockers to deliver an early game pass against Frenship Friday. Frenship edged the Tigers, 21-14, and earned the District 2-4A runner-up playoff spot in the process. (SDN Staff Photo)

District 2-4A

Team	Season			District		
xPlainview	10	0	0	5	0	0
yFrenship	8	2	0	4	1	0
Estacado	6	4	0	3	2	0
Snyder	5	5	0	2	3	0
Levelland	2	8	0	1	4	0
Lamesa	0	10	0	0	5	0

x — District champion
y — District runner-up

Friday, Nov. 5
Frenship 21, Snyder 14
Estacado 25, Levelland 16
Plainview 42, Lamesa 6
Regular season ends

District 6-A(6)

Team	Season		District	
xLoraine	7	3	5	0
yBorden Co.	5	5	4	1
Highland	7	3	3	2
Ira	2	8	2	3
Trent	2	8	1	4
Hermleigh	1	9	0	5

x-District champion
y-District runner-up

Friday, Nov. 5
Highland 37, Borden County 37 (Borden County wins on first downs)
Trent 41, Hermleigh 13
Loraine 60, Ira 19
Regular season ends

Coyotes make playoffs after tie with Hornets

GAIL — Borden County advanced to the state six-man football playoffs with a 17-16 advantage in first downs over Highland after the two teams fought to a 37-37 tie on the scoreboard Friday.

The Coyotes, the 1992 District 6 champs will enter the playoffs with a 5-5 overall record and a 4-1 slate in loop encounters.

Highland, the district's biggest surprise of the year, wound up with a 7-3 season record and a 3-2 mark against league teams.

The Coyotes led 24-16 heading into the fourth quarter, but the Hornets' big weapon, Toby Harbuck scored on two long runs and completed a TD pass to Mark Sutton to pull out the tie.

Borden County was paced by Cody Cox, who scored four touchdowns Friday. Cox crossed the goal line on jaunts of 3, 1, 45 and 13 yards, and Doug Flanigan chipped in an 18-yard pass reception from Kurt Hess.

Borden County will face the District 5 champion in the bi-district [illegible] announced.

Loop champ Loraine hands IHS 60-19 loss

IRA — Loraine wound up the District 6 portion of its 1993 football season with a 60-18 win over the host Ira Bulldogs Friday.

Loraine had clinched the district title last week and will take a 7-3 season record, including a 5-0 mark against loop teams, against the District 5 runner-up in the bi-district round of postseason play.

"They just had too much speed for us," said Ira coach Darren Janssen. "They finished with 414 yards of offense, but we had 400. We just didn't have the speed to get the ball in the end zone.

"I'm real pleased with the boys' attitudes," the coach continued. "They never gave up and they played hard all year.

Cole Sterling scored two TDs for Ira, one on a 27-yard run and the other on a 73-yard pass from Scott Strong, who finished with 123 yards in the air.

Tom Sanchez paced the ground attack with 192 yards rushing, including a 10-yard touchdown ramble.

Loraine's Arthur Garcia led the way for the visiting Bulldogs Friday, scoring on passes of 65 and 63 yards, and a 73-yard run. Dwayne Starling and Cory Wooddell each added three TDs for Loraine.

Ira winds up its football season with a 2-8 overall record and a 2-3 mark against district teams.

Trent drops Cardinals in six-man grid finale

TRENT — Trent made the most of its final chance to claim a District 6 football win Friday, topping Hermleigh 41-19.

The Gorillas wind up the campaign with a 2-8 overall record, 1-4 in loop outings. Hermleigh finishes at 1-9 and 0-5.

David Sanford led the Trent charge, scoring three times on runs of 46, 74 and 60 yards.

Mark Payne added three TDs for the Gorillas, including one on an interception return.

Chris Roemisch was the top offensive producer for the Cardinals, scoring on a pair of runs and a pass reception.

Landry to join Dallas' Ring during Cowboys-Giants clash

IRVING (AP) — Both drama and nostalgia will be key players at Texas Stadium on Sunday.

The upstart New York Giants meet the defending Super Bowl champion Dallas Cowboys at noon in what could be the game of the year in the NFC East.

If division leadership being at stake through the midway point of the season wasn't enough, the halftime show will feature Tom Landry's induction into the Cowboys Ring of Honor.

"It's going to be kind of wild," said Dallas coach Jimmy Johnson. "These are the fun games."

Both the Giants and Cowboys own 5-2 records. They meet again Jan. 2 in the final game of the regular season.

"It's a great matchup," Johnson said. "Their strength is our weakness. They'll come at us with their power running game."

The Giants have the best ground game in the NFL and the Cowboys own the 15th worse defense stopping the run.

However, the Cowboys also have the No. 1 rated offense in the NFL, lead by Troy Aikman, who is tagged by Giants coach Danny Reeves "as the most accurate passer I've seen."

Dallas is 5-0 since owner Jerry Jones capitulated in his contract dealings with Emmitt Smith, who displayed his value once again in a 23-10 victory over Philadelphia with a club record 237 yards rushing.

"You hold your breath every time Emmitt touches the ball," Reeves said. "He's elusive and he can break tackles. He doesn't have great speed but boy is he dangerous."

The Giants could be without linebacker Lawrence Taylor who was listed as doubtful because of hamstring problems.

Landry, who will become the eighth Dallas inductee into the Ring of Honor, said he's afraid his former pupil, Reeves, is in trouble.

"I'm afraid Danny's team isn't good enough to win this game," Landry said. "Danny's done a great job but the Giants are still a little short in talent."

Sudden death

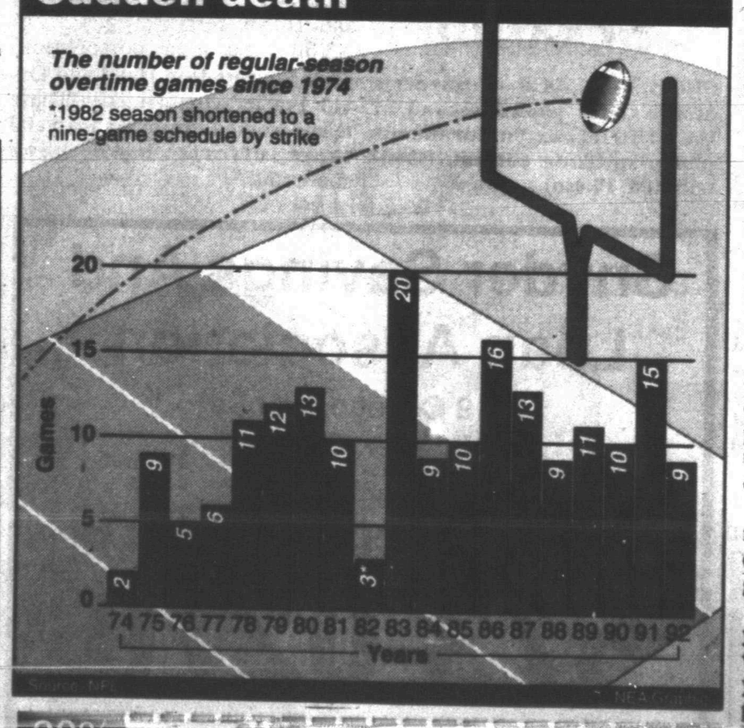

Mirer leads Seahawks against Moon, Oilers

HOUSTON (AP) — Seattle Seahawks rookie quarterback Rick Mirer's first trip through the NFL has been an eye-opening adventure.

Last Sunday, he watched with admiration as John Elway worked his special magic in leading the Denver Broncos to a 28-17 victory over the Seahawks.

Sunday, he may be able to pick up a few tips from Houston's (3-4) Warren Moon, still among the NFL's premier quarterbacks despite some rough times this season.

"You can learn from those guys, everything they do, how poised they are and confident and cool," Mirer said. "Last week John Elway was pretty darn good and Warren Moon is the same type of player."

But he doesn't want to see too good of a show.

"I don't want to see them throwing for 400 yards against us but I definitely can learn from the things they do," he said.

The Seahawks (4-4) made the decision early that they would go with a young quarterback and it would be either Mirer or Dan McGwire. The battle ended when McGwire suffered a fractured wrist during the preseason.

Mirer, the second pick in the draft, has learned on the run. He's completing 60.7 percent of his passes although he's thrown 11 interceptions and thrown four touchdown passes.

Seattle coach Tom Flores, a former quarterback, isn't ready to compare Mirer to the all-time greats.

"It's too early to compare a young quarterback to the legends who have done it eight or 10 years," Flores said. "We've only played eight games. He's still learning and only time will tell if he is what we think he will be."

It's obvious, however, the Seahawks have great expectations.

"We felt good enough to make him the second pick in the draft," Flores said. "He has the qualities to be in the class with the Elways the (Joe) Montanas and the (Dan) Marinos. But a lot has to happen between now and then."

Mirer came to Seattle more pressure resistant than many rookies after starting for three years at Notre Dame and playing regularly before large crowds.

"I think because of the program and the big-time games he's been involved in at Notre Dame puts him ahead of most rookie quarterbacks," Moon said. "At Notre Dame, they play big time games so coming into the league is not as big an adjustment as for a quarterback coming out of a smaller program."

The Oilers rank 24th in the NFL in pass defense and cornerback Steve Jackson, who replaced an injured Darryl Lewis, has been a favorite target of opposing passers.

Moon, at his best, could put on a good show for Mirer. But Moon hasn't been at his best much of this season. It started with poor protection that became a distraction and led to happy feet and more interceptions.

Moon was benched prior to the Oct. 17 New England game and Cody Carlson made the start. But Carlson suffered a hamstring injury in the second quarter and Moon led the team to victory over the Patriots and also led their Oct. 24 victory over Cincinnati.

Facing 1992 defensive player of the year Cortez Kennedy is Moon's biggest concern against Seattle.

"They have that big push in the middle by him and a lot of team speed," Moon said.

Sonic Steak & Rings
ONLY $2.59 PLUS TAX
STEAK SANDWICH & ORDER OF ONION RINGS!
OFFER GOOD THRU NOVEMBER 30, 1993
NOT VALID IN CONJUNCTION WITH OTHER OFFERS. CHEESE EXTRA CHARGE.
4100 College
573-7620
Snyder, Tx.
hops SONIC

WEEKLY SPECIALS
Tuesday - All Day
Hamburger - HALF PRICE
Wednesday - All Day
Ex. Long Cheese Coney - HALF PRICE
Thursday - All Day
Steak Sandwich - HALF PRICE
Saturday - All Day
Sonic Hamburger - 99¢
Onion Rings - 99¢
Talking Newspaper 573-NEWS Ext. 125

20% Off With Ad
500 Square Foot Minimum
THE CARBONATED CARPET CLEANER
CLANTON CHEMDRY®
Randy and Tricia Clanton
"No Steam or Shampoo"
Dries in 1 Hour
Carpet Stretching & Repair
Commercial • Residential
WATER DAMAGE SPECIALIST
Free Estimates
BIG SPRING 263-8997
ALL OUTSIDE AREAS 1-800-299-8997
SNYDER 573-0248

On The Farm Tire Service
Goodyear Tires available:
Lang Tire Co.
1701 25th Street
Snyder, Texas
Auto-Truck-Farm
573-4031

Saturday Night
9:00-1:00
Dance To
Silver Spur Band
AMERICAN LEGION
1800 Ave R

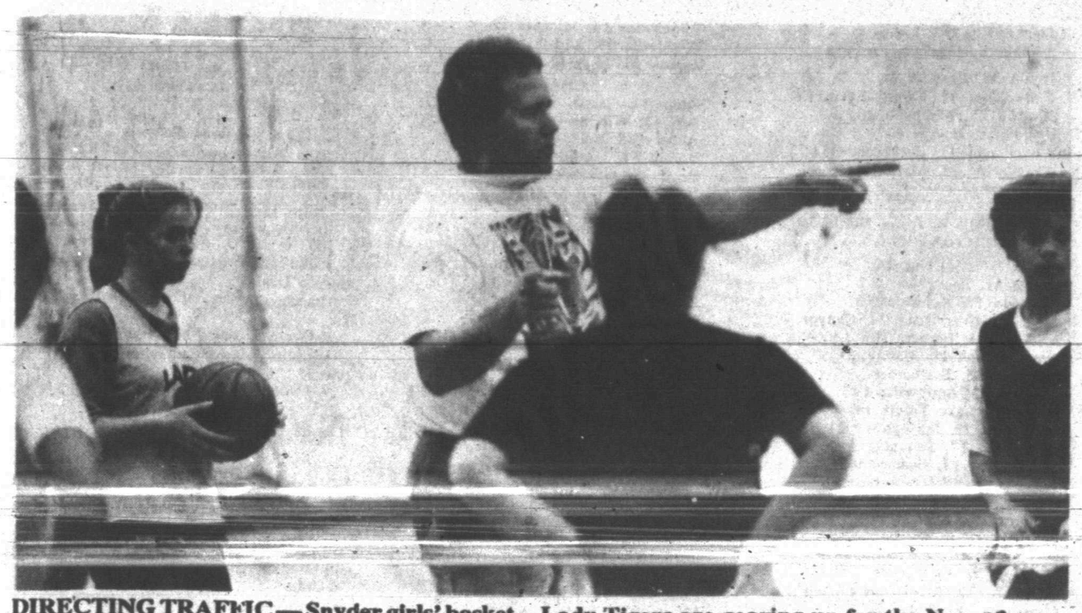

DIRECTING TRAFFIC — Snyder girls' basketbal coach Steve Qualls explains what he wants done in a recent workout at SHS. Qualls and the Lady Tigers are gearing up for the Nov. 13 season opener against San Angelo Lake View at SHS. SDN Staff Photo)

Qualls, Lady Tigers gear up for beginning of cage season

By PHIL RIDDLE
SDN Sports Editor

Coach Steve Qualls has some definite ideas about the upcoming girls' basketball season, his first in charge of the Snyder Lady Tigers.

"I want to see us win," the coach said. "I put a lot of emphasis on winning. A lot of coaches say 'It's not whether you win or lose, it's how you play the game'. I think those people are at the YMCA or UIL, or in district races and things."

Qualls was hired to take over a girls' basketball program that has notched just three district wins in the last two seasons.

"There's always the pressure that you put upon yourself," the coach said. "I don't feel any expectations because they have been down. They want a program here and that's what I'm trying to build.

"A program doesn't just come from wins and losses," Qualls continued. "It goes much deeper than that, all the way down the junior high.

"We're going to to take whatever we can get, win all the games we can, but, what we're trying to accomplish this first year is building a foundation for our program.

"If you pour a foundation of three or four inches of concrete," the coach said, "It may look really good, but when you build your house on it, it'll crack if its not strong.

"If we're able to win this first year, I consider that eight or 10 inches of concrete and the start of a really strong house."

"The first step in building a program," Qualls reported, "is getting away from the underdog situation we're in now.

"I'm real impressed with the talent here and with the girls' work habits.

"A lot of times when you look at a team that has been down, you see their work habits are not what they should be. The girls are real excited, they're working hard, they're real attentive, and they're

The heart of Qualls' 1993-94 Lady Tiger team will be a group of five seniors, led by returning starters Annie Ragland and Meriah Worthen.

"Meriah is a great athlete," coach Qualls said. "She's very knowledgeable about the game and she has all the tools. She is a great shooter and she handles the ball well.

"Annie is a good heads up basketball player. She's fast and she can go up and down the floor forever. She sees the floor well and is probably the best shooter on the team."

According the Qualls, the junior class is in charge of height this season. Vanessa Williams, 6-0, and Rachel Shipp, 6-3, both members of the Class of '95, will play the post for the Lady Tigers this year.

Qualls has installed a new motion offense, based on Bobby Knight's University of Indiana scheme.

"We'll be using movement and a lot of screens," the coach explined. "I learned that from watching Indiana. They get a person open for a shot with their screens. Just from watching that, I think that's the kind of basketball we need to play to get these girls who shoot real well open.

"We're going to bomb it away, too," the coach said. "We've been running since the very first day, getting ready for this. We'll go up and down the floor fast and try to get off a shot before the other team gets set.

"On offense, we want to run," Qualls continued, "so we're going to run a full-court zone pressure defense to hopefully pull our opponents out of their offense. We want them to take a quick shot with the rest of their people out of position, get a rebound and take off.

"We'll be jumping back into a man defense with some different traps. It'll look kind of helter-skelter from the stands, but it's a solid defense and it's very entertaining."

Qualls sees the district race as being between defending champ Levelland, last year's runner-up Plainview, and upstart Frenship.

"Frenship is going to be tough. I really believe they'll give Levelland a battle for the district championship," he said. "Levelland, Frenship and Plainview will probably all three be rated in the top 10 or 15 in the state.

"I would like to see Snyder slide in there and play competitively and provide some entertaining basketball against all the contenders. Realistically, we'll be shooting for

Snyder will scrimmage Big Spring and Odessa here at 7 p.m. Tuesday followed by a practice game against Roscoe there on Nov. 13.

The regular season starts Nov. 16 when the Lady Tigers host San Angelo Lake View in a 7:30 p.m. non-district contest at SHS.

The district race begins Jan. 7 with a home tilt against Lamesa.

Girls' basketball

Date	Opponent	Site	Time
Nov. 16	SA Lake View	H	7:30
Nov. 19	Sweetwater	T	6:30
Nov. 22	Brownfield	H	7:00
Nov. 23	Odessa Permian	T	7:00
Nov. 26	Frenship Tournament		
Nov. 27	Frenship Tournament		
Nov. 30	Lubbock High	H	7:30
Dec. 2	Coahoma Tournament		
Dec. 3	Coahoma Tournament		
Dec. 4	Coahoma Tournament		
Dec. 7	Brownfield	T	5:30
Dec. 10	Midland Lee	T	6:30
Dec. 13	Sweetwater	H	6:30
Dec. 17	Slaton	T	7:00
Dec. 20	Coahoma	T	3:30
Dec. 28	Abilene Cooper	H	2:00
Dec. 30	Jayton Tournament		
Dec. 31	Jayton Tournament		
Jan. 1	Jayton Tournament		
Jan. 4	SA Lake View	T	7:30
Jan. 7	*Lamesa	H	8:00
Jan. 11	*Levelland	T	8:00
Jan. 14	*Frenship	T	6:30
Jan. 18	*Plainview	H	6:30
Jan. 21	*Estacado	H	6:30
Jan. 25	*Lamesa	T	6:30
Jan. 28	*Levelland	H	6:30
Feb. 1	*Frenship	H	6:30
Feb. 4	*Plainview	T	6:30
Feb. 8	*Estacado	T	6:30

* — District 2-4A games

NBA roundup...

Bulls, Lakers post victories

by The Associated Press

The Chicago Bulls won without Michael Jordan and the Los Angeles Lakers won with three starters who had never before started an NBA game.

Those were the biggest surprises on an opening night that had 26 of the 27 teams starting their seasons.

Nick Van Exel scored 23 points as the Lakers combined veteran and young players to defeat the defending Western Conference champion Phoenix Suns 116-108.

Charlotte played host to the three-time defending champion Bulls. B.J. Armstrong matched a career high with 28 points and Scottie Pippen had 23 points and 16 rebounds as Chicago won 124-123 in overtime despite Johnny Newman's 28-footer at the end of regulation that forced an extra period.

Elsewhere in the NBA, it was New York 111, Boston 108; Philadelphia 94, Washington 82; Atlanta 116, Indiana 110; Milwaukee 94, Cleveland 91; Detroit 104, Minnesota 99; Houston 110, New Jersey 88; Orlando 116, Miami 96; San Antonio 91, Golden State 85; Utah 102, Dallas 86; the Los Angeles Clippers 97, Portland 95; and Sacramento 109, Denver 100.

Magic 116, Heat 96

Shaquille O'Neal scored 42 points and Orlando opened the season by winning at Miami for the first time in their five-year history.

Rony Seikaly led Miami with 21 points.

Rockets 110, Nets 88

Hakeem Olajuwon had 24 points and 19 rebounds, leading Houston over visiting New Jersey.

Derrick Coleman had 19 points and 13 rebounds for New Jersey.

Pistons 104, Timberwolves 99

Isiah Thomas, wearing a flak jacket over a broken right rib, scored 19 of his 26 points in the second half, rallying host Detroit over Minnesota.

Spurs 91, Warriors 85

David Robinson scored 32 points and Dennis Rodman had 21 rebounds against Golden State in San Antonio's first game in the Alamodome, where the crowd of 36,523 set an NBA attendance record for an opening-night game.

NBA glance

By The Associated Press

EASTERN CONFERENCE	W	L	Pct.	GB
Atlantic Division				
New York	1	0	1.000	—
Orlando	1	0	1.000	—
Philadelphia	1	0	1.000	—
Boston	0	1	.000	1
Miami	0	1	.000	1
New Jersey	0	1	.000	1
Washington	0	1	.000	1
Central Division				
Atlanta	1	0	1.000	—
Chicago	1	0	1.000	—
Detroit	1	0	1.000	—
Milwaukee	1	0	1.000	—
Charlotte	0	1	.000	1
Cleveland	0	1	.000	1
Indiana	0	1	.000	1
WESTERN CONFERENCE				
Midwest Division				
Houston	1	0	1.000	—
San Antonio	1	0	1.000	—
Utah	1	0	1.000	—
Dallas	0	1	.000	1
Denver	0	1	.000	1
Minnesota	0	1	.000	1
Pacific Division				
LA Clippers	1	0	1.000	—
LA Lakers	1	0	1.000	—
Sacramento	1	0	1.000	—
Seattle	0	0	.000	½
Golden State	0	1	.000	1
Phoenix	0	1	.000	1
Portland	0	1	.000	1

Friday's Games

New York 111, Boston 108
Philadelphia 94, Washington 82
Atlanta 116, Indiana 110
Milwaukee 94, Cleveland 91
Detroit 104, Minnesota 99
Houston 110, New Jersey 88
Orlando 116, Miami 96
Chicago 124, Charlotte 123, OT
San Antonio 91, Golden State 85
Utah 102, Dallas 86
LA Clippers 97, Portland 95
LA Lakers 116, Phoenix 108
Sacramento 109, Denver 100

Saturday's Games

Boston at Washington, 7:30 p.m.
Philadelphia at Orlando, 7:30 p.m.
Detroit at Indiana, 7:30 p.m.
Utah at Minnesota, 8 p.m.
Miami at Chicago, 8:30 p.m.
Golden State at Dallas, 8:30 p.m.
Charlotte at Milwaukee, 9 p.m.
LA Lakers at Seattle, 10 p.m.

Sunday's Games

New York at Cleveland, 7 p.m.
New Jersey at San Antonio, 8:30 p.m.
LA Clippers at Denver, 9 p.m.
Sacramento at Phoenix, 9 p.m.
Houston at Portland, 10:30 p.m.

Threats force cancellation

LAREDO, Texas (AP) — A Class 5A game between rivals Laredo Martin and Laredo Nixon was called off "in the interest of safety" following bomb threats and rumors that some students were going to bring guns to the game.

Laredo Independent School District Superintendent Vidal M. Trevino announced the cancellation from his office Friday, three hours before kickoff.

"It was a hard decision to make," Trevino told the Laredo Morning Times. "But after talking to both principals and both coaches, it was decided to cancel."

On Friday afternoon, bomb threats were called in to Martin and Shirley Field, where the game was scheduled to be played.

Trevino also was concerned about the gun rumors.

"I regret it (the cancellation)," he said. "But no one's life should be placed in jeopardy. Athletics is very important but it's a game and that's all it is."

WTC golfers wind up fall season at Hobbs

The Western Texas College golf team winds up its 1993 fall campaign with a trip to the New Mexico Junior College Invitational at Hobbs Country Club.

The 54-hole tourney opens with a practice round Sunday, followed by 36 holes on Monday and Tuesday's final 18 holes.

Western Texas College golfers improved 13 strokes in Tuesday's final round of the Sam Houston State University Invitational to claim third place with a combined 641 score.

The Westerners turned in a 314, the second best team round of the tourney, on Tuesday, after Monday's opening-round 327.

Host Sam Houston State, led by medalist John Otto, fired a 311 on Monday, then came back with a second-round 318 for a first-place 629. Weatherford JC was second with a 36-hole 638.

Western Texas' charge at Huntsville's Waterwood Resort and Country Club course was led by Isabel Soto, who turned in twin 80s for a 160 tally. Besides Soto, the rest of the WTC team improved on their second tour around the course.

Jimmy Flores, who shot an 81 on Monday, carded a Tuesday 80 for a 161 total; Chris Rogers, shaved eleven shots from his first-round tally with an 86-75--161 total; Ronnie Lopez shot a 79 after Monday's 83; and Stan Scarborough turned in an 81 to go with his first-day 83 for a 164 score.

The Westerners' spring season will begin in mid to late February.

McDonald's
3414 College Ave. 573-0459
FREE DRINK
w/Purchase of Large Fries
2 p.m. to 4 p.m.
Monday - Friday

GOODYEAR
4TH TIRE FREE SALE!
WHEN YOU BUY 3 INVICTA GL OR EAGLE GT+4 RADIALS AT THE REGULAR PRICE.
50000 MILE TREADLIFE WARRANTY
This Week's Passenger Radial SPECIAL
Close-outs available while supplies last. Not all sizes available at all stores.
SALE ENDS NOV. 27
This Week's Performance Radial SPECIAL

GOODYEAR INVICTA GL Radial Close-Out!
OUR BEST SELLING ALL SEASON RADIAL
Covered by "Quality Plus" Warranty

SIZE	REG. PRICE PER TIRE	25% OFF PER TIRE	SIZE	REG. PRICE PER TIRE	25% OFF PER TIRE
P155/80R13 BSL	$52.95	$39.71	P205/75R14 XNW	$81.95	$61.46
P165/80R13 XNW	$61.95	$46.46	P205/70R14 BSL	$83.95	$62.96
P175/80R13 XNW	$64.95	$48.71	P215/70R14 XNW	$88.95	$66.71
P185/80R13 XNW	$68.95	$51.71	P205/75R15 XNW	$85.95	$64.46
P185/70R13 BSL	$68.95	$51.71	P205/65R15 BSL	$86.95	$65.21
P185/75R14 XNW	$73.95	$55.46	P215/75R15 XNW	$89.95	$67.46

BSL = Black Serrated Letter. XNW = Extra Narrow White.
Buy 3 Invicta GLs at regular price...Get 4th FREE!...or Save 25% off regular price.
SALE ENDS NOV. 27.

GOODYEAR EAGLE GT+4 RADIAL
ALL SEASON HIGH PERFORMANCE RADIAL
Covered by "Quality Plus" Warranty

SIZE	REG. PRICE PER TIRE	25% OFF PER TIRE	SIZE	REG. PRICE PER TIRE	25% OFF PER TIRE
P215/60R14	$137.95	$103.46	P215/60R15	$141.95	$106.46
+P215/60R14	$144.95	$108.71	+P225/70R15	$151.95	$113.96
P195/70R15	$132.95	$ 99.71	P205/55R16	$157.95	$118.46
P205/60R15	$140.95	$105.71	P215/60R16	$146.95	$110.21
P215/65R15	$141.95	$106.46	P225/60R16	$156.95	$117.71
++P215/65R15	$148.95	$111.71			

Black Serrated Letter. +Outline White Letter. ++White Stripe. Other sizes available.
Buy 3 Eagle GT+4's at regular price...Get 4th FREE!...or Save 25% off regular price.
SALE ENDS NOV. 27.

QUALITY. VALUE. SELECTION!

GOODYEAR T-METRIC
OUR LOWEST PRICED RADIAL
40000 MILE TREADLIFE WARRANTY

155R12	$31.95
155R13	$32.95
165R13	$34.95
175/70R13	$38.95
185/70R13	$40.95
185/70R14	$42.95

Blackwall.

GOODYEAR DECATHLON
LOW PRICES FOR PEOPLE WITH HIGH STANDARDS
40000 MILE TREADLIFE WARRANTY

P155/80R13	$34.95	P205/75R14	$49.95
P165/80R13	$38.95	P205/75R15	$51.95
P175/80R13	$40.95	P215/75R15	$54.95
P185/80R13	$42.95	P225/75R15	$57.95
P185/75R14	$44.95	P235/75R15	$59.95
P195/75R14	$46.95		

Extra-Narrow Whitewall.

GOODYEAR EAGLE ST
OUR LOWEST PRICED HIGH PERFORMANCE RADIAL
Covered by "Quality Plus" Warranty

P175/70R13	$60.95	P215/60R14	$78.95
P185/70R13	$64.95	+P195/60R15	$71.95
P195/70R13	$67.95	P215/65R15	$80.95
+P185/60R14	$64.95	P225/70R15	$82.95
P195/70R14	$71.95	P225/60R15	$82.95
+P195/60R14	$68.95	P235/70R15	$84.95
P215/70R14	$77.95	P275/60R15	$96.95

Raised White Letter. +Blackwall. Speed Rated.

GOODYEAR WORKHORSE & WORKHORSE EXTRA GRIP
ECONOMY LIGHT TRUCK RADIALS

WORKHORSE			WORKHORSE EXTRA GRIP		
+LT235/75R15	C	$ 80.95	LT235/75R15	C	$ 97.95
+31-1050R15	B	$107.95	LT225/75R16	D	$124.95
LT215/85R16	D	$109.95	LT245/75R16	E	$132.95
LT225/75R16	D	$112.95	LT235/85R16	E	$131.95
LT235/85R16	E	$118.95	LT215/85R16	D	$121.95
LT245/75R16	E	$119.95	960R16.5	D	$131.95
875R16.5	D	$107.95			

BSL = Black Serrated Letter. + OWL = Outline White Letter.

OIL, LUBE, FILTER $18.95
FREE Preventive Maintenance Check (on request)
Lube (where applicable), new filter & up to 5 quarts major brand motor oil (brands vary). Most cars. Special diesel oil & filter extra. Environmental oil disposal fee may apply in some areas. Call for appt.
No other discounts apply.
Redeem at participating Goodyear retailer.

WE CARRY MONROE
Gas Matic Shocks. Gas Matic Struts. Gas Matic MacPherson Strut Cartridges. Gas Magnum Shocks. Gas Magnum LT Shocks. Road Sensing Shocks and Struts available for selected vehicles.
Limited warranties on all shocks and struts - ask for details. 60 Day Rush Guarantee on Monroe products. See store for details. Offer good through 2000. 1993 at participating Goodyear retailers. Member discounts apply. Most vehicles.

GOODYEAR
ALL PURPOSE, ALL SURFACE RADIAL FOR MULTI-PURPOSE VEHICLES
SALE ENDS NOV. 27
This Week's Light Truck SPECIAL

WRANGLER GS-A RADIAL

SIZE		SALE PRICE	SIZE		SALE PRICE
†P215/70R14	S	$ 84.96	33-1250R15	C	$141.91
†P215/75R15	S	$ 92.61	LT245/75R16	E	$136.81
†P245/70R15	S	$ 97.71	LT265/75R16	D	$135.11
†P245/70R15	X	$100.26			
31-1050R15	C	$121.51			

Outline White Letter. +Black Serrated Letter. †50,000 Mile Treadlife Warranty.

90 Days Same As Cash!
Available on purchase of $200.00 or more on Goodyear Credit Card only. No interest for 90 days for qualified buyers. Purchases not paid in full during the 90 day period are subject to finance charges that will accrue at A.P.R. 21.90% (21% in CO; 20.4% in PR; 19.8% in IA; and 18% in ME, NC, and WI). Min. finance charge $0.50 (none in NC and PR). See store for details.
90 DAY, 500 MILE SATISFACTION GUARANTEE - If you're not satisfied with your new Goodyear tires, return them with the sales receipt within 30 days of the sale date, or 500 miles of use, to the location where purchased, for comparable new Goodyear tires or your money back.
RAIN CHECK - If we sell out of your size we will issue you a rain check, assuring future delivery at the advertised price.

THE BEST TIRES IN THE WORLD HAVE GOODYEAR WRITTEN ALL OVER THEM
GOODYEAR #1 in Tires

Maintenance Free Batteries made by AC Delco
FREE Battery Check, Installation & 90 Day Replacement
Model 24PGS $29.95* 45 Month Warranty
Model 26DTG60 As low as $45.95* 60 Month Warranty
NOW AVAILABLE! 72 Month Warranty
At all Goodyear Auto Service Centers and participating independent dealers.
*Exchange prices. Domestic and import sizes.

1701 25th
573-4031
Lang Tire Company
Just Say Charge It!

It's Christmas in John Deere Toy Town
This Christmas, give the little ones on your list the gift of quality John Deere toys. These durable, die-cast-metal replicas are built tough to last through season after season of fun. Your kids will love playing with the various models and sizes available. Stop in today and see our selection.
Key Bro. Implement Co. Inc.
607 E. Coliseum Blvd. 573-2141
Snyder, Texas 79549

High school football scoreboard

by The Associated Press

Class 5A

Abilene 21, Midland 17
Aldine Eisenhower 37, Humble 30
Aldine MacArthur 41, Aldine Nimitz 7
Alice 52, CC Ray 14
Angleton 42, Alvin 8
Arlington Martin 27, Irving Nimitz 20
Arlington Sam Houston 31, Arlington Lamar 27
Austin Bowie 14, Austin Crockett 3
Baytown Lee 15, Baytown Sterling 12
CC King 38, CC Miller 21
CC Moody 35, Victoria Stroman 29
Clear Lake 29, Clear Creek 14
Cleburne 41, Burleson 0
Conroe McCullough 38, Conroe 21
Converse Judson 35, SA Madison 0
Cypress-Fairbanks 37, Katy Taylor 13
Dallas Spruce 27, Dallas South Oak Cliff 0
DeSoto 50, Duncanville 13
[illegible]
Del Rio 34, Eagle Pass 0
Denton 28, Sherman 26
Donna 18, Marine Military Academy 0
EP Bel Air 30, EP Ysleta 0
EP Bowie 12, EP Jefferson 10
EP Coronado 21, EP Burges 0
EP Eastwood 46, EP Hanks 3
EP Irvin 33, EP Andress 0
EP Montwood 34, EP Socorro 20
EP Riverside 50, EP Del Valle 14
Euless Trinity 16, Hurst Bell 3
FW Haltom 18, Richland Springs 14
FW Paschal 28, FW Trimble Tech 24
FW Western Hills 17, FW Dunbar 0
FW Wyatt 20, FW Southwest 5
Fort Bend Clements 33, Pearland 0
Fort Bend Dulles 21, Fort Bend Kempner 0
Fort Bend Willowridge 22, Brazoswood 6
Galveston Ball 37, Pasadena 0
Garland 26, North Garland 7
Grapevine 27, WF Rider 21
Houston Lamar 46, Houston Westbury 14
Houston Madison 45, Houston Lee 13
Houston Northbrook 28, Houston Spring Woods 14
Houston Sharpstown 14, Houston Wheatley 6
Houston Washington 52, Houston Reagan 0
Houston Yates 68, Houston Waltrip 14
Humble Kingwood 30, Houston North Shore 20
Huntsville 28, Klein 26
Irving 24, Irving MacArthur 0
[illegible]
Katy 35, Jersey Village 25
Keller 48, Crowley 21
Killeen 29, Copperas Cove 7
Killeen Ellison 21, Waco 16
Klein Forest 42, Klein Oak 0
La Joya 34, Edinburg North 13
La Porte 24, Vidor 0
Lamar Consolidated 36, Rosenberg Terry 0
Langham Creek 9, Houston Scarborough 0
Laredo United 12, Laredo United South 0
Lewisville 20, Flower Mound Marcus 13
Longview 21, Marshall 7
Lubbock Coronado 38, Lubbock 0
Lubbock Monterey 17, Amarillo 10
Lufkin 51, Nacogdoches 0
Mansfield 38, Weatherford 17
Mesquite 7, North Mesquite 0
Midland Lee 17, Abilene Cooper 14
North Dallas 14, Dallas Sunset 13
Odessa Permian 21, San Angelo Central 0
Pasadena Dobie 14, South Houston 7
Pharr-San Juan-Alamo-North 19, Rio Grande City 16
Plano East 26, Richardson Pearce 12
Richardson 30, Richardson Berkner 7
Richardson Lake Highlands 50, Carrollton Turner 10
Round Rock 46, Austin Johnston 7
SA East Central 34, SA South San 14
SA Holmes 52, SA Southwest 14
SA Lee 31, SA MacArthur 13
SA McCollum 12, SA Harlandale 0
[illegible]
SA Jay 31, SA Roy 13
San Benito 36, Harlingen South 6
San Marcos 20, Seguin 7
South Grand Prairie 41, Grand Prairie 19
Spring Westfield 23, Spring 20
Temple 24, Bryan 3
The Colony 42, Allen 7
Weatherford 38, Mansfield 17
Weslaco 32, Brownsville Porter 0

Class 4A

A&M Consolidated 42, Navasota 17
Alamo Heights 33, New Braunfels 31
Austin Lanier 20, Austin McCallum 7
Austin Westlake 42, Hays 21
Azle 24, Boswell 7
Bastrop 21, Lockhart 6
Bay City 34, Port Lavaca Calhoun 6
Belton 42, Waco University 7
Big Spring 41, Pecos 0
Borger 48, Amarillo Caprock 0
Brazosport 27, Wharton 6
Brownwood 55, Granbury 21
CC Calallen 40, Beeville 10
Canyon Randall 30, Pampa 10
Carthage 16, Longview Pine Tree 14
Cedar Hill 9, Ennis 6
Cleveland 17, Livingston 0
Coppell 40, Garland Naaman Forest 10
Corsicana 28, Athens 6
Dallas Samuell 27, Dallas Madison 0
Dallas White 41, Dallas Jefferson 6
Dallas Wilson 25, Dallas Pinkston 7
Edcouch-Elsa 44, Raymondville 0
El Campo 48, Columbia 0
Everman 35, Red Oak 22
FW Brewer 40, Mineral Wells 12
Floresville 22, SA Kennedy 14
Frenship 21, Snyder 14
Friendswood 41, Dickinson 0
Galena Park 41, Santa Fe 16
Georgetown 17, Waco Midway 7
Henderson 17, Kilgore 7
Hereford 18, Dumas 16
Highland Park 28, Greenville 7
Houston Kashmere 25, Houston Furr 0
Jacksonville 27, Palestine 9
Jasper 17, Silsbee 7
Kerrville Tivy 28, Schertz Clemens 14
Kingsville 24, Gregory-Portland 21
LC Mauriceville 10, Bridge City 6
La Marque 41, Channelview 8
Lancaster 24, Wilmer-Hutchins 14
Lindale 28, Hallsville 13
Lubbock Estacado 25, Levelland 16
Lumberton 24, Dayton 7
McKinney 36, Denison 3
Mercedes 16, Roma 0
Monahans 13, Sweetwater 12
Mount Pleasant 36, North Lamar 9
New Braunfels Canyon 40, Smithson Valley 14
New Caney 20, Houston Forest Brook 6
Plainview 42, Lamesa 6
Robstown 14, CC Tuloso-Midway 6
SA Memorial 15, Pleasanton 8
San Angelo Lake View 33, Fort Stockton 20
Seagoville 28, Dallas Adamson 0
Sharyland 14, Los Fresnos 7
Stephenville 50, Joshua 0
Sulphur Springs 52, Paris 14
Taylor 38, Leander 21
Texas High 35, Liberty-Eylau 14
Tomball 28, Magnolia 20
Uvalde 12, Boerne 0
WF Hirschi 47, Burkburnett 11
Waxahachie 37, Midlothian 3
West Orange-Stark 42, Port Neches-Groves 10
Wichita Falls 8, Justin Northwest 6
Willis 39, Crosby 20

Class 3A

Alpine 51, San Elizario 7
Alvarado 17, Kennedale 0
Amarillo River Road 24, Canyon 7
Anahuac 34, Barbers Hill 14
Aransas Pass 45, Mathis 20
Ballinger 35, Eastland 6
Bellville 43, Smithville 19
Brady 35, Lake Travis 14
Bridgeport 22, Springtown 21
Brownfield 17, Seminole 14
Brownsboro 13, Eustace 9
Cameron 15, Waco Robinson 0
Center 39, Diboll 14
Childress 56, Sanford-Fritch 25
Clyde 44, Early 0
[illegible]
Coleman 59, Merkel 21
Columbus 32, Rice Consolidated 25
Comanche 18, Wylie 0
Commerce 24, Rains 7
Corrigan-Camden 42, Huntington 21
Cotulla 18, Crystal City 7
Crandall 18, Kaufman 16
Cuero 43, LaVernia 0
Denver City 42, Lubbock Roosevelt 6
Devine 26, Ingram 21
Dripping Springs 34, Burnet 28
Edna 38, Hitchcock 14
FW Castleberry 14, Aledo 13
Fairfield 21, Elkhart 0
Farmersville 51, Whitesboro 0
Ferris 20, Wylie 14
Forney 28, Royse City 7
Friona 35, Muleshoe 21
Frisco 20, Bonham 19
Gainesville 46, Sanger 21
Gatesville 22, La Vega 12
George West 30, Bishop 0
Giddings 18, Hearne 13
Gilmer 55, Pittsburg 6
Goliad 34, Luling 6
Gonzales 10, Yoakum 7
Graham 31, Bowie 7
Hallettsville 35, LaGrange 14
Hamshire-Fannett 41, Huffman 16
Hardin-Jefferson 30, Buna 28
Hidalgo 33, Rio Hondo 12
Hillsboro 15, West 14
Hondo 22, SA West Campus 14
Iowa Park 55, Henrietta 6
Jefferson 24, Atlanta 7
Jourdanton 35, Poteet 14
Kemp 27, Grand Saline 7
Kermit 12, Greenwood 12 (tie)
Lake Dallas 36, Decatur 0
Lampasas 48, Llano 6
Liberty 44, Tarkington 13
Littlefield 27, Tulia 14
Luling 34, Goliad 6
Lyford 49, St. Joe 26
Mabank 15, Wills Point 0
Marble Falls 44, Fredericksburg 6
Marlin 26, Connally 14
McGregor 33, Moody 6
Medina Valley 34, Bandera 11
Mexia 27, Teague 7
Mount Vernon 27, Quinlan 22
Needville 51, Palacios 0
Odem 41, West Oso 8
Orangefield 46, Kountze 12
PA Austin 39, Newton 6
Perryton 51, Dalhart 18
Port Isabel 48, Progreso 14
Princeton 35, Pottsboro 6
Reagan County 49, Colorado City 13
Rockdale 35, Caldwell 7
Rockport-Fulton 19, Sinton 17
San Diego 41, Falfurrias 6
Sealy 51, Hempstead 8
Shepherd 35, Trinity 14
Slaton 47, Cooper 0
Somerset 20, Coleman 6
Sonora 34, Crane 7
Southlake Carroll 35, Lake Worth 0
Splendora 24, Madisonville 23
Spring Hill 61, West Rusk 6
Sweeny 14, Stafford 13
Taft 44, Ingleside 20
Tatum 43, Gladewater 14
Van 27, Canton 6
Vernon 42, Breckenridge 7
White Oak 28, Sabine 13
Winnsboro 14, Mineola 12
Woodville 23, Kirbyville 20
Zapata 26, LaFeria 14

Class 2A

Anna 19, Caddo Mills 12
Arp 42, Winona 0
Aubrey 48, S&S Consolidated 0
Boling 64, Danbury 6
Boyd 28, Jacksboro 21
Bullard 27, Big Sandy 9
Cisco 13, San Saba 12
Clifton 38, Hamilton 0
Crossroads 26, Malakoff 18
Dilley 37, Brackettville 0
East Bernard 41, Somerville 12
Eldorado 32, McCamey 0
Electra 35, Olney 3
Freer 48, Banquete 0
Goldthwaite 21, Bangs 0
Grandview 33, Rio Vista 7
Hamlin 28, Anson 6
Honey Grove 48, Rivercrest 0
Howe 43, Little Elm 6
Hubbard 42, Blooming Grove 6
Idalou 43, Seagraves 7
Italy 39, Venus 0
Itasca 48, Maypearl 12
Jim Ned 7, Winters 6
[illegible]
Liberty Hill 15, Lexington 0
Lone Oak 61, Edgewood 0
Mason 42, Comfort 28
New Deal 15, Hale Center 14
Nocona 28, Millsap 23
Omaha Paul Pewitt 64, Harleton 0
Pilot Point 16, Celina 7
Post 36, Tahoka 0
Premont 28, Benavides 21
Refugio 14, Yorktown 7
Rotan 28, Hawley 8
Shallowater 50, Morton 0
Shiner 40, Stockdale 0
Springlake-Earth 49, Lockney 0
Sundown 12, Ralls 6
Thorndale 52, Florence 0
Troup 84, Union Grove 20
Universal City Randolph 27, Marion 13
Van Alstyne 37, Bells 8
Van Vleck 3, Ganado 0
Wall 55, Iraan 6
Waskom 14, Garrison 6
Weimar 44, Brazos 0
Wimberley 56, Junction 6
Wolfe City 31, Chisum 7

Class 1A

Alvord 47, Throckmorton 18
Anton 24, Whiteface 0
Baird 32, Cross Plains 13
Bartlett 61, Jarrell 0
Ben Bolt 15, Agua Dulce 7
Bremond 41, Calvert 6
Burkeville 65, High Island 0
Celeste 34, Blue Ridge 0
Center Point 53, Medina 6
Charlotte 35, Asherton 0
Chico 26, Petrolia 17
Granger 19, Thrall 14
Gunter 58, Prosper 0
Holland 14, Burton 6
Lindsay 35, Collinsville 18
Louise 20, Pettus 18
Menard 30, Santa Anna 8
Muenster 28, Era 20
Munday 12, Motley County 6
Petersburg 26, Lorenzo 6
Plains 40, O'Donnell 0
Rankin 41, Fort Davis 10
Riesel 9, Crawford 7
Robert Lee 51, Roby 6
Roscoe 28, Sterling City 0
Runge 50, Navarro 0
Santo 14, Tolar 0
Spur 33, Paducah 7
Sudan 37, Bovina 0
Tenaha 15, Overton 15 (tie)
Union Hill 33, Mount Enterprise 14
Windthorst 34, Perrin 12

Six-Man

Aspermont 33, Rule 13
Blum 58, Iredell 25
Borden County 37, Highland 37 (tie)
Buena Vista 54, Balmorhea 36
Chillicothe 62, Vernon Northside 30
Christoval 42, Blackwell 30
Covington 66, Fruitvale 21
Gordon 46, Strawn 0
Grady 46, Loop 0
Harrold 25, Patton Springs 20
Jonesboro 54, Buckholts 8
Klondike 42, Dawson 22
Lazbuddie 52, Cotton Center 6
Mullin 54, Gustine 8
New Home 56, Southland 6
Paint Rock 46, Megargel 0
Rochester 59, Guthrie 18
Sands 48, Wellman 0
Trent 41, Hermleigh 19
Trinidad 77, Boles Home 36
Valley 78, Samnorwood 39
Zephyr 49, Blanket 0

Private Schools

Dallas Bishop Dunne 41, Waco Reicher 13
Dallas Bishop Lynch 38, Dallas First Baptist 0
Dallas Tyler Street 42, Dallas Lakehill 6
EP Jesus Chapel 52, Grandfalls-Royalty 32
FW Nolan 24, FW Christian 20
Hallettsville Sacred Heart 55, Texas School for the Deaf 0
Houston Second Baptist 48, Tyler Gorman 19
Shiner St. Paul 20, Waco Parkview 0
Victoria St. Joseph 30, Texas Military Institute 12
WF Notre Dame 13, Southwest Christian 10

SDN sports week

Sunday, Nov. 7

Golf

WTC golf team at New Mexico Junior College Invitational at Hobbs Country Club.

Monday, Nov. 8

Golf

WTC golf team at New Mexico Junior College Invitational at Hobbs Country Club.

Tuesday, Nov. 9

Golf

WTC golf team at New Mexico Junior College Invitational at Hobbs Country Club.

Basketball

Snyder boys scrimmage at Abilene High at 5:30 p.m.
Ira girls in 3-way scrimmage with Southland and Trent at 5 p.m.

Thursday, Nov. 11

Basketball

WTC Lady Dusters at western Oklahoma Classic in Altus, Ok.

Rodeo

WTC rodeo team at Texas Tech Rodeo. Performance starts at 8 p.m.

Friday, Nov. 12

Basketball

WTC Lady Dusters at western Oklahoma Classic in Altus, Ok.
Ira girls scrimmage Hermleigh at 5 p.m.

Rodeo

WTC rodeo team at Texas Tech Rodeo. Performance starts at 8 p.m.

Saturday, Nov. 13

Golf

Snyder boys host Lamesa and Frenship at Western Texas College. Tee-off at 9 a.m.
Snyder girls at Midland Lee. tee-off at 9 a.m.

Basketball

WTC Lady Dusters at western Oklahoma Classic in Altus, Ok.
Snyder boys host Lubbock Monterey in scrimmage at 2 p.m.

Rodeo

WTC rodeo team at Texas Tech Rodeo. Performance starts at 8 p.m.

Bowling News

JACK-N-JILL
11-03-93

Team	W	L
Better-N-Nothing	31	5
Red Man	23	13
ESP	22	14
Misfits	20½	15½
AJ Silkscreens	20	16
Wes Tex Drilling	20	16
Snyder Paint & Body	20	16
Ezell-Key Grain	19	17
WWII	18	18
K&M Pumping	18	18
Pizza Inn	15½	20½
Farmer's Helper	15	21
Great Western Club	15	21
The Mechanic Shop	12	24
Nolan Electric	12	24
Payne Trucking	7	29

High series: David Lee 621; Bernie Sealy 561; **High game:** David Lee 244; Vicky Renshaw 213; **High handicap series:** Chuck Lindsey 676; Bernie Sealy 657; **High handicap game:** David Lee 250; Vicky Renshaw 249.

Converted splits: Roger Pavlik 5-10; Linda Head 4-7-9; Pete Garcia 9-10; Mary Batchelor 3-6-7-8-10; 4-5; Daphene Thompson 7-8, 4-5; Bella Swigert 7-8; Morris Allred 3-10; Melissa McCright 5-7; Tracy Iglehart 2-7; Bill Shaw 3-10; Jimmy Fletcher 3-10.

Most pins over average: Elbert Klein 55; Vicky Renshaw 58; **Most pins over series:** Chuck Lindsey 103; Bernie Sealy 81.

200-500: David Lee 244, 621; Vicky Renshaw 213, 530; Elbert Klein 209, 548; Bernie Sealy 205, 561; Chuck Lindsey 204, 568; Jenny Rainwater 519; Jack Beall 517; Roger Batchelor 543; Helen Kellner 529; Daphene Thompson 513; Morris Allred 509; Jimmy Fletcher 520.

ROLL-N-HOPE
11-1-93

Team	W	L
City National Bank	21	11
Louise's Coffee Shop	20	12
ED Walton	17	15
Strike Force	16	16
IGA	16	16
B&B Liquor	14	18
American Legion	14	18
Great Western Club	10	22

Converted splits: Alma Posey 3-10; Kathy Jones 2-7; Emma Braziel 4-5; Sherry 2-7; Terri Blocker 3-5-10; Norma Shaw 3-10; Cindy Aiken 2-7; Karen McAnelly 3-10; Georgia Tarver 5-6; Tracy Boone 3-10.

200-500: Tracy Boone 203, 509; Marsha Cribbs 202, 511; Vicky Renshaw 249, 530.

HIS & HER
11-1-93

Team	W	L
Eddins-Walcher	22	10
CAM II	18	14
Spare Me	17½	14½
The ET's	16½	15½
Scurry Co Farm Bureau	11	21
Frito-Lay	11	21

High scratch series: Don Bradshaw 603; Sherry Early 481; **High handicap series:** Darrel Grant 648; Judy Mackey 593; **High scratch game:** Don Bradshaw 203; Sherry Early 174; **High handicap game:** Johnny Irons 212; Aliciam Drury 212.

Converted splits: Esme Olvera 5-7; Delana Grant 3-10; Sherry Early 2-7; Zelma Irons 3-10.

COMMERCIAL
11-2-93

Team	W	L
Stephens Ofc Sup	111½	68½
Jack's Roadboring	104	76
WTP Energy	98½	81½
Bar-H-Bar	93½	86½
McDonald's	89	91
Snyder Savings	89	91
Double M	88½	91½

High scratch series: Dan Hanak 567; **High handicap series:** Joel Hook 628; **High scratch game:** Bob Motley 227; **High handicap game:** Strick Posey 245.

Converted splits: Russell Lloyd 3-10; Monte West 5-7; Red Bennett 5-7; Clint Gregory 5-7; Joel Loper 3-10; H.G. Tidwell 5-6; Dan Hanak 6-7; Tommy Early 3-10.

WISHBALL
11-4-93

Team	W	L
The Shack	69½	28½
Poor Boys	55½	42½
Barq's Root Beer	53	45
Energy Electric	52	46
CAM Wireline	46	52
Fox Trot	45	53
High Rollers	42½	55½
Superstars	38½	69½

High scratch series: Rick Mammolite 663; **High handicap series:** R. Goodspeed 723; **High scratch game:** R. Goodspeed 248; **High handicap game:** R. Goodspeed 275.

Converted splits: L. Smith 2-7, 2-7; R. Pavlik 2-7; M. West 4-7-9.

200-500: R. Pavlik 515; M. West 519; J. Dobson 542; D. Bradshaw 554; L. Smith 201, 547; D. Lyle 204, 584; R. Goodspeed 248, 642; R. Mammolite 237, 209, 217, 663.

NFL glance

By The Associated Press
All Times EST

AMERICAN CONFERENCE

	W	L	T	Pct.	PF	PA
Buffalo	6	1	0	.857	159	87
Miami	6	1	0	.857	172	118
Indianapolis	3	4	0	.429	104	149
N.Y. Jets	3	4	0	.429	159	131
New England	1	7	0	.125	103	187
Central						
Cleveland	5	2	0	.714	149	130
Pittsburgh	4	3	0	.571	168	120
Houston	3	4	0	.429	144	140
Cincinnati	0	7	0	.000	81	162
West						
Kansas City	5	2	0	.714	110	108
Denver	4	3	0	.571	177	135
LA Raiders	4	3	0	.571	136	133
Seattle	4	4	0	.500	129	140
San Diego	3	4	0	.429	114	150

NATIONAL CONFERENCE

	W	L	T	Pct.	PF	PA
East						
Dallas	5	2	0	.714	155	102
N.Y. Giants	5	2	0	.714	151	81
Philadelphia	4	3	0	.571	138	156
Phoenix	2	6	0	.250	152	153
Washington	1	6	0	.143	109	185
Central						
Detroit	6	2	0	.750	164	140
Green Bay	4	3	0	.571	164	121
Minnesota	4	3	0	.571	112	124
Chicago	3	4	0	.429	112	95
Tampa Bay	2	5	0	.286	99	183
West						
New Orleans	6	2	0	.750	183	154
San Francisco	5	3	0	.625	210	158
Atlanta	2	6	0	.250	171	222
LA Rams	2	6	0	.250	131	192

Sunday's Games

Green Bay 17, Chicago 3
Miami 30, Kansas City 10
Indianapolis 9, New England 6
Tampa Bay 31, Atlanta 24
New York Jets 10, New York Giants 6
Dallas 23, Philadelphia 10
New Orleans 20, Phoenix 17
San Diego 30, Los Angeles Raiders 23
San Francisco 40, Los Angeles Rams 17
Denver 28, Seattle 17
Detroit 30, Minnesota 27
Open Date: Cincinnati, Cleveland, Houston, Pittsburgh

Monday's Game

Buffalo 24, Washington 10

Sunday, Nov. 7

Buffalo at New England, 1 p.m.
Denver at Cleveland, 1 p.m.
New York Giants at Dallas, 1 p.m.
Pittsburgh at Cincinnati, 1 p.m.
San Diego at Minnesota, 1 p.m.
Seattle at Houston, 1 p.m.
Tampa Bay at Detroit, 1 p.m.
Los Angeles Raiders at Chicago, 4 p.m.
Miami at New York Jets, 4 p.m.
Philadelphia at Phoenix, 4 p.m.
Indianapolis at Washington, 8 p.m.
Open Date: Atlanta, Los Angeles Rams, New Orleans, San Francisco

Monday, Nov. 8

Green Bay at Kansas City, 9 p.m.

SWC standings

Team	Season			Conference		
Texas A&M	7	1	0	5	0	0
Texas	2	4	1	2	1	0
Baylor	4	4	0	2	3	0
Texas Tech	3	5	0	2	3	0
Rice	4	4	0	1	3	0
TCU	3	4	0	1	2	0
Houston	1	5	1	1	2	1
SMU	1	5	2	1	3	1

Saturday, Oct. 30

Texas Tech 31, Texas 22
TCU 28, Houston 10
Texas A&M 37, SMU 13

Saturday, Nov. 6

TCU at Texas Tech, noon
Baylor at Georgia Tech, noon
Rice at SMU, 2 p.m.

Douglas sets rushing mark

SAN ANTONIO (AP) — Converse Judson's Jerod Douglas, who already owns the state's single-season rushing record, gained 159 yards Friday to become the state's all-time Class 5A rusher with 5,330 career yards.

Douglas' total came on 25 carries in the No. 2 Rockets' 35-0 victory over San Antonio Madison.

Douglas surpasses Lewisville's Paul Rice, who had 5,270 yards from 1972 to 1974.

Who Says It's Lonely At The Top.

Best Selling Truck For 16 Years Running!!

1994 Turbo Diesel Dually
Cruise/Tilt
4.10 Ratio Axle
Stereo, #6T
$21,500

1993 F 150 Supercab
302 V8,
Auto, Air,
Texas/Okla. Pkg.
#324T
$14,750

1993 F 250
361 V8, Air, Stereo,
Super Cooling
#270T
$15,275

1994 Ranger
Air, Full Carpeting,
Handling Pkg.,
#20T
$12,800

Discounts On All 1993 Trucks In Stock
F 250 Supercabs
Discounted Up To $3,634
F 250 Regular Cabs
Discounted Up To $3,129
F 150 Supercabs
Discounted Up To $3,231

COWBOYS LIMITED EDITION

Ford TRUCKS

WILSON MOTORS
Wilson Guarantee: "We Won't Be Undersold On F Series Pickups"
East Highway 180 Across From Coliseum
Snyder, Texas
(915) 573-6352 (800) 545-5019

Paul Glover is Moving and He Wants To Take This Opportunity to Express His Appreciation to His Customers and Snyder.
He Recommends His Customers Call Linc Taylor at Landscape Creations
573-8718

DON'T GET

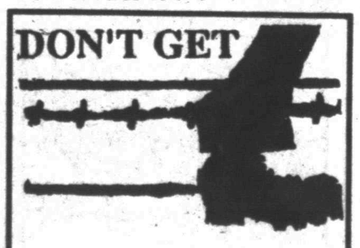

...make sure your coverage is up to date.
Check with
Clyde Hall
or
Rick Hall
"Insurance for your every need"
SNYDER INSURANCE AGENCY
1820 26th 573-3163

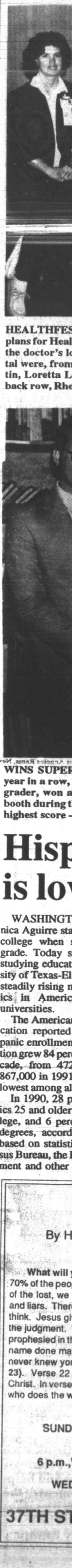

HEALTHFEST COMMITTEE — Culminating plans for Healthfest '93 at a meeting Thursday in the doctor's lounge at Cogdell Memorial Hospital were, from left, front row, Mary Jimm Martin, Loretta Lee, Billie Jackson, Teresa Graves; back row, Rhonda Saenz, Craig Turley, Iva Haywood, Mike Grady, Wilma Dillard and not pictured, Randy Vaughn, Matt Cross and Kevin Herm. The health education affair will be held Nov. 13 from 10 a.m. to 3 p.m. in the hospital. (SDN Staff Photo)

TRIP WINNERS — A Post couple recently won a Dallas Cowboys travel package in a Boys Club drawing. Jack McGlaun, left, executive director of the Boys Club, made the presentation to Mrs. Isaac (Teresa) Schoonover while Bob Bell of International Tours (trip arrangers) looked on. The Schoonovers won two tickets to the Cowboys Nov. 14 game with the St. Louis Cardinals. The drawing was held following the Boys Club All Star games. (SDN Staff Photo)

WINS SUPER NINTENDO — For the second year in a row, Cole McLeod, now an East fourth grader, won a Super Nintendo at the Nintendo booth during the annual Fall Festival. He had the highest score — 66,220 — that night. The Super Nintendo was donated by Beard Van Lines, The Movie Stop, Classic Interiors and K-Mart. Pictured with McLeod are from left, Bill Edwards, Sherry Thompson, Lyn Lancaster and Cindy Brewster. (SDN Staff Photo)

Various sides tout health care program

DALLAS (AP) — Congressional debate over health care reform is heating up, with physicians wooed for support of various plans by lawmakers trying to undermine a reform package pushed by the Clinton Administration.

Rep. Charles W. Stenholm and Sen. Phil Gramm, both of Texas, were among speakers Friday at a health care forum by the American Medical Association.

Stenholm, a Democrat, is backing a "managed competition" plan billed as more affordable and "jobs friendly" than anything now on the table. The proposal has been touted as middle-of-the-road, and has been endorsed by both conservative Democrats and moderate Republicans.

"The only way we're going to have health care reform is it must be bipartisan, bicameral and seek majority support of what we're trying to do," said Stenholm. "This plan combines the best ideas of all parties."

Gramm, a Republican, is sponsoring a reform plan along with other conservative Republicans that backers say relies on the free market to fix health care problems plaguing America.

New cosmetology class announced

The Western Texas College Cosmetology Department will next begin a new class this coming March. A December class will not be started this year.

For the March 1 class, interviews for prospective students will begin Feb. 1. Interested students must pick up a packet from the Student Services office located in the Learning Resource Center.

These prospective students should make an appointment with instructor Judy Border and should take a pre-entrance exam with the counseling offfice before admission.

Mrs. Border may be reached at 573-8511, 263.

Pre-entrance nursing exam begins in March

Persons interested in enrolling in the Western Texas College vocational nursing program should make plans now to take the pre-entrance exam through WTC.

The next class cycle will begin in March of 1994 and pre-entrance testing for this class will end Dec. 9. Processing for admission must be completed by Jan. 5, according to instructor Diane Beard. She may be reached by calling 573-8511, ext. 227.

Hispanic college enrollment is lowest among minorities

WASHINGTON (AP) — Monica Aguirre started preparing for college when she was in sixth grade. Today she is a freshman studying education at the University of Texas-El Paso and one of a steadily rising number of Hispanics in American colleges and universities.

The American Council on Education reported Friday that Hispanic enrollment in higher education grew 84 percent in the past decade, from 472,000 in 1980 to 867,000 in 1991. But it is still the lowest among all minority groups.

In 1990, 28 percent of Hispanics 25 and older had attended college, and 6 percent had received degrees, according to the report based on statistics from the Census Bureau, the Education Department and other agencies. Among non-Hispanic minorities, 47 percent had some college education and 14 percent had graduated.

The report said gains in the Hispanic population have not been matched by Hispanic enrollment in colleges and universities. The 1990 census counted nearly 22.4 million Hispanics, and they are projected to surpass blacks as the largest minority group in the United States by 2020.

The University of Texas-El Paso began a program in 1986 designed to increase the representation of Hispanic women in institutions of higher learning. Aguirre, now 19, was one of the first participants.

Starting in sixth grade, Aguirre began numerous visits to the Texas campus so she would be familiar with it once she started college. For career day, she was paired with a Hispanic woman who teaches school.

"They choose someone from our own neighborhoods," most of them low-income, Aguirre said. "We can see ourselves in them, and we can see that we can be successful."

The university also helped her apply for scholarships and other financial aid. Today, she is an exception among Hispanic students at the school: she does not hold a job.

Diana Natalicio, president of Texas-El Paso, said most Hispanic students on the campus need jobs to support not only their education but their families.

Cogdell Memorial Hospital is Proud To Salute

Becky Clark, LVN
Maternity Center
Employee of the Month
October, 1993

Becky's employment at Cogdell Memorial Hospital started in 1982 when she worked as a nurse aide under the Snyder High School ICT program. She graduated from Snyder High School in 1983, and completed LVN school at Western Texas College in 1985.

Becky and her husband, Cary Clark, an electronics technician at Y-Z Industries, have two children, Brittany Nicole Miller, 19 months, and Carl Colton Clark, 3 months.

Leisure activities include doing needlework and walking. Her favorite form of relaxation is watching a good movie on TV and rocking her young son to sleep at night.

Becky was selected for this honor following nominations by co-workers. Comments on nomination ballots included: very dependable and conscientious...not only does her job well, but looks for other ways to help...her knowledge makes her a real asset to the OB Department.

CMH COGDELL MEMORIAL HOSPITAL
Your Good Health Is Our Commitment

THE JUDGMENT
By Homer Anderson

What will you say at the judgment? According to polls taken, about 70% of the people of our country feel that they are saved. When we think of the lost, we may think of murderers, adulterers, thieves, embezzlers and liars. There is another class of lost people about which we might not think. Jesus gives us a glimpse at what some who will be lost will say at the judgment. "Many will say to me in that day, Lord, Lord, have we not prophesied in thy name? and in thy name have cast out devils? and in thy name done many wonderful works? And then will I profess unto them, I never knew you: depart from me, ye that work iniquity" **(Matthew 7:22-23)**. Verse 22 indicates these were religious people claiming to follow Christ. In verse 21 He explains who will enter the kingdom of heaven, "he who does the will of My Father who is in Heaven."

You are cordially invited
SUNDAY: 9:30 a.m. Bible Classes for All Ages
10:30 a.m. Worship, "HOPE",
2 Corinthians 1:3-11
6 p.m.,Worship, "MORE THAN CONQUERORS",
Romans 8:35-39
WEDNESDAY: 10 a.m. Ladies Bible Class;
7 p.m. Midweek Bible Classes

37TH STREET CHURCH OF CHRIST
2500 37th Street

TAVIST-D
12 Hour Relief Tablets 8's
2.99

McWILLIAMS PHARMACY Rx

FAMILYVALUE
Lancets 200's
8.99

ACCU-CHEK III
Diabetes Care Kit
79.95

EASY
Test Strips for Accu-Chek Easy 50's
39.99

B-D INSULIN SYRINGE
Micro-Fine IV 3/10 cc, 1/2 cc or 1 cc 100's
17.99

ACCU-CHEK EASY
Diabetes Care Kit
69.95

CHEMSTRIP bG
Test Strips for Accu-Chek III 50's
39.99

B-D INSULIN SYRINGE
Ultra-Fine 3/10 cc, 1/2 cc or 1 cc 100's
18.99

McWilliams Pharmacy
3706 College 573-7582

The Snyder Elementaries' Parent Council would like to Thank All the Sponsors Who Helped Make The 1993 Fall Festival a Huge Success.

•Wal-Mart •Don's Value King
•Kmart •Roe's Furniture & Appliance
•Lawrence IGA •Everybody's Thriftway
•Golden Corral •Sonic •Spanish Inn
•McDonalds •Coca-Cola of Sweetwater
•Landes Home Furnishings •Western Auto
•Bollinger Ice Co.•Stephens Office Supply
•Reta's •Movie Stop •Michelle Spencer
•Virgil Feinsod •Snyder Daily News
•KSNY Radio •Snyder Cablevision
•Scurry Coliseum & Staff •Snyder Lumber Co.
•Higginbotham-Barlett Co.
•Beard Van Lines •Classic Interiors
•Snyder Varsity Cheerleaders
•SJHS Cheerleaders •Boy Scouts
•Canyon Gun Club •WTC Dusters
•WTC Rodeo Team •Joni Wenetschlaeger
•Manny Rios •Jessie Rios
•Anyone Else Who May Have Been Omitted
•Thanks To All Parents
Who Made Contributions or Donated Their Time.

Feeling great about The Snyder Daily News Classifieds

CLASSIFIED ADVERTISING
RATES & SCHEDULES
15 WORD MINIMUM

1 day per word	24¢
2 days per word	42¢
3 days per word	55¢
4 days per word	70¢
5 days per word	80¢
6th day	FREE
Legals, per word	24¢
Birthdays/Thankyous, 2x2	$20.00
Birthdays/Thankyous, 2x3	$26.00

These rates for 15 word minimum, consecutive insertions only. All ads are cash unless customer has an established account with The Snyder Daily News.

The Publisher is not responsible for copy ommissions, typographical errors, or any unintentional error that may occur further than to correct it in the next issue after it is brought to his attention.

ERROR

The Snyder Daily News cannot be responsible for more than one incorrect insertion. Claims cannot be considered unless made within three days from date of first publication. No allowance can be made when errors do not materially affect the value of the advertisement.

All out of town orders must be accompanied by cash, check or money order. Deadline 4:00 p.m. Monday through Friday prior to any day of publication. Deadline Sunday & Monday, 4:00 p.m. Friday.

010 LEGAL NOTICES

NOTICE TO BIDDERS

Scurry County Commissioners Court will open Bids for surplus office and Hospital equipment on November 22, 1993 during Special Session of Scurry County Commissioners Court, Scurry County Courthouse, Snyder, Texas. Prospective buyers may view the equipment for sale between 8:00 a.m. and 5:00 p.m. at the Towle Park Maintenance Barn. Specifications may be obtained at the County Judges Office, Scurry County Courthouse, Snyder, Texas.

NOTICE TO BIDDERS

Scurry County Commissioners Court will open Bid Proposals for a vehicle for the Sheriff's Department on Monday, November 22, 1993 during Special Session in the Commissioners Courtroom, Scurry County Courthouse, Snyder, Texas. Specifications may be obtained at the County Judge's Office, Scurry County Courthouse, Snyder, Texas.

020 ANNOUNCEMENTS

Connie Miller now taking appointments at Pat Dennis Studio, 573-4814. Perms $25, cuts $7, Sr. Citizens Specials Daily.

SPECIAL! (Perms $25), also cuts, Spiral perms, Sculptured nails. Call Ericka for appointment. 573-8552.

SPECIAL: Perms $25, hair cuts $6, shampoo & set $8. Redken, Matrix products. Call Sandie Frederick 573-7686.

CAMEL cigarette smokers: I will pay cash for Camel C-Note Coupons. Call Travis 573-0047 or 573-3232.

070 LOST & FOUND

LOST: Diamond & gold bracelet, $250 REWARD, call 573-5730.

CLASSIFIEDS EVERYBODY'S MARKETPLACE

090 VEHICLES

1-800-CAR-LOAN.

1990 Chevrolet pickup, 92,000 miles, $4500. Call 573-1217 or 573-7894.

1955 Chevrolet 2 dr. post, 327 headers and traction bars. Car in primer. 573-7143 after 5:30 p.m.

1985 ½ ton Dodge Ram pickup, 2 new tires, good condition, $2,000. Call 573-5109.

FOR SALE: 1977 Mercury Stationwagon, 61,000 actual miles, clean, all systems work. Great wagon for large family, $1,800 firm. See to appreciate, 573-0168 or 573-6133.

FOR SALE: 1981 Ford LTD, 4 dr. Call 573-3141.

FOR SALE: 1980 Chevrolet Van. 1980 Ford Van. 573-7105.

Business Directory of Services

DAVIS CONSTRUCTION CO.
•Metal Buildings •Metal Roofs•Fencing
•Concrete Work •Septic Tank Installation
•24 Hour a Day Backhoe Service•Fully Insured
Barry Davis 573-2332
or 575-3846 (Mobile Phone)
Tommy Deloera 573-1534
or 575-3283 (Mobile Phone)

Bryant's Carpet Cleaning
Living Room $25
Bedrooms $20
Furniture Cleaning & Drying Wet Carpets
We Rent Carpet & Floor Dryers
10% Discount for Senior Citizens
573-2480 573-7500

TURFMASTER
573-1533
West Texas Grown Red Oaks
Single & Multi Trunk
$195 And Up. Guaranteed.

FOSTER ROOFING
Office & Yard Located At
1000 Ave. T
Come And See Us
For Your Roofing Needs.
Over Over 18 Years In This Area
573-0778

Business Directory Ads Call 573-5486

CARDINAL BUILDERS SUPPLY
Metal Building Supplies
Metal Roofs, Metal Buildings, Fencing,
Concrete Work, Steel-Vinyl Siding
Jimmy Hudgins 766-3517
Office 863-2725
John Green 573-3976
Gary Burt 573-1562

Pairs, Springers & Calves. Buy Sell and Trade
573-9919, 573-7175
573-0344

Snyder Appliance Service
Service Snyder Area for 42 Years
Selling New Gibson Appliances
Repairs on all Makes & Models
Will Buy Your Used Appliances
CAP HERNANDEZ, OWNER
2415 College 573-4138

CONCRETE & SUCH CO.
Concrete Patios
Carports & Sidewalks
Brick & Block Work & Repair
Tile Work, Fencing, Carpentry
ALL TYPES OF BUILDING NEEDS
FULLY INSURED
John McKinney
573-0334 Mobile - 575-3287

Waterwell Services
Windmills & Domestic Pumps
Move, Repair, Replace
TOMMY MARRICLE 573-2493
BENNIE MARRICLE 573-8710
Before 8 a.m. & after 6 p.m.

CHICO & DAVID OLIVAREZ CONSTRUCTION
* All types of concrete work.
*Cellar *Basement *Curve Gutters
*Roofing *Metal Buildings
*Carpenter Work
-We Give Discounts-
34 Years Experience
Call:
575-5829 or 573-5477

Business Directory Ads Call 573-5486

EXPRESS Carpet Cleaning
"Our Reputation Is Spotless"
All Types Carpet Cleaning, Installation and Repair"
24 Hr. Water Removal also
Deep Clean Auto & Home Upholstery
573-2661 573-0904

Business Directory Ads Call 573-5486

BROOKS CONSTRUCTION
For Your Building Needs
•New Construction •Add Ons •Kitchens
•Baths •Custom Cabinetry
•Counter Tops •Car Ports •Decks
25 Years Experience
573-0259 573-2389

Locally Owned & Operated
CANYON SERVICE COMPANY
1805 39th
Office - 573-5146 Home - 573-5937
PARKING LOT MAINTENANCE & SERVICE, COMMERCIAL OR RESIDENTIAL, STEAM CLEANING SERVICE, VENT A HOODS, SIDEWALKS & DRIVEWAYS
Pete & Marty Hammond - Owners

Good used cars. We do our own financing. Pieper Auto 4738 N. Hwy. 208, Colorado City 79512, 915-728-3502.

1989 GMC S-15 ext. cab pickup, 5 spd., V-6, $5,600. 1-728-8271.

SUPER WORK CAR! 1983 Delta 88 Olds, 4 dr., only $875. 573-4425 or 573-1550.

WE BUY nice, low mileage, late model cars & pickups. Denson Used Cars. 301 Coliseum Dr. 573-3912.

091 VEHICLE PARTS

Tool box and bed cover for Dodge Dakota pickup. Call 573-9648 after 4:30 p.m. weekdays.

110 MOTORCYCLES

1986 KX250, runs great, new plastic, $800. 573-0632.

BELIEVE IT TO THE CLASSIFIEDS THEY'RE BUZZIN' WITH ACTION

140 BUSINESS OPPORTUNITY

OWN A PAY PHONE ROUTE: $1200/week potential. Unique Opportunity. 1-800-488-7632.

SNACK/SODA ROUTES: $1200/week potential. Great Investment! 1-800-955-0354.

VENDING ROUTE ESTABLISHED: Earn up to $2000/week. Immediate Sale. 800-877-1340.

150 BUSINESS SERVICES

Do you have wind damaged trees? Call TURFMASTER 573-1533.

ELECTROLUX SALES & SERVICE. Repairs on all Kirby, Hoover, Rainbo, etc. All small appliances (heaters, toasters, etc.). Have bags & accessories. 606 Coliseum Dr. (Old Sears bldg.).

We Buy Wrecked Or Junk Cars.
McCLURG AUTO PARTS
573-4842

Want to do yard work and any type odd jobs after school. 573-8780, leave message.

MISS YOUR PAPER?

Your Snyder Daily News should be delivered to you by 6:00 p.m. Monday through Saturday. Your Carrier strives to give Prompt Service, but should your paper be missing...

PLEASE CALL 573-5486

Before 6:30 p.m. Monday through Saturday

Interior, exterior, dry wall, accoustical ceiling, wall papering. 30 years experience. WEST PAINTING 573-2490 or 573-4746.

NEW HOME Sewing Machines. Quality Service All Machines. Stevens, 1101 James, Sweetwater, Tx. 1-235-2889.

PANSY'S & MUMS. Tree pruning, landscaping & fertilizing. Free estimates. Linc Taylor, 915-573-8718. LANDSCAPE CREATIONS.

Classified Ads 573-5486

160 EMPLOYMENT

COOK/WAITRESS part-time, nights and weekends. Apply in person Snyder Lanes & Grill.

DIET! $30 for 30 days! Magic! Call Velda 573-2755.

EASY WORK! EXCELLENT PAY! Assemble products at home. Call Toll Free 1-800-467-5566, ext. 7063.

Ideal for retired husband & wife team. Manage small 48 unit apartment community in Slaton, Tx. Experience preferred. Job includes: light maintenance, leasing apt. & bookkeeping. Salary plus apartment. Send resumes and references to Steven Hunter, 2541 74th St., Lubbock, Texas 79423.

JOB OPENING: Community Supervision Officer. The 132nd CSCD in Snyder, Texas has immediate opening for Community Supervision Officer. Qualifications; bachelors degree in criminology, sociology or related field. Knowledge of criminal justice system, prior experience desirable. Must possess ability to communicate effectively, verbally and in writing, operate various office equipment. Phone and reliable transportation required. Applications accepted through November 10, 1993. Apply at T.E.C. Employer Paid Ad. EOE.

MANAGER TRAINEE wanted with expanding Company. Willing to relocate after training, competitive pay with benefits. Inquire in person at Security Finance, 2604 Ave. R, Snyder, Tx.

NEED EXTRA CHRISTMAS MONEY? Work full-time or part-time. To buy or sell Avon call Kim at 573-9534.

NEED TRUCK DRIVERS for oilfield jobs. Must be able to travel, must have Class A CDL & clear driving record. Call 1-800-588-2669, Mon.-Fri. 8-5.

NEED: Woman to live on ranch or commute & do housework, childcare and some cooking. Salary plus 2 bedroom house and utilities. No children under school age. Must have references. 35 miles from Snyder. Call 806-756-4425.

UNIT HEALTH ADMINISTRATOR Hospital management position responsible for the administration, organization, coordination and planning for the Price Daniel Unit Medical Clinic. Requires proven management, organization, negotiation and supervisory skills. Baccalaureate degree and healthcare background preferable, but not required. Must be able to work in correctional facility setting. Salary depends upon experience and full-time hospital benefits apply. EOE
CONTACT: BARBARA PARKER
COGDELL MEMORIAL HOSPITAL
1700 COGDELL BLVD., SNYDER, TEXAS, 79549
915-573-6374
Applications must be received by 11-15-93.

Part-time clerical position for dependable, responsible individual. Afternoons Monday through Friday. Send resume to P.O. Box 430, Snyder, Texas 79550.

PART-TIME kitchen help needed. Apply in person. Willow Park Inn Restaurant.

The Snyder Independent School District is taking applications for full time or substitute bus drivers. Applicants must be between 25 and 60 years old with a clear driving and criminal record. Snyder ISD will train and certify anyone meeting these requirements. For more information call 573-7160 or come by the Snyder ISD Transportation Department at 2901 Avenue M. between the hours of 7:30 a.m. and 4:30 p.m.

CERTIFIED ACTIVITIES DIRECTOR
needed for 60 bed nursing facility in Roscoe, Texas. Great benefits, staff & family volunteer support. Come join a fine team and be a part of an E-Award Beverly facility. Contact: Willow Walston, Adminstrator at 915-766-3374 or come by 201 Cypress, Roscoe, Texas. EOE

The Snyder Independent School District is taking applications for Carpenter-Locksmith. Applications must have experience in General Carpentry and Locksmith. Must have valid Texas Operators Drivers License and a clear driving and criminal record. For information, contact maintenance department at 2910 Ave. M or call 573-2993 between 7:30 a.m.-4:30 p.m.

UTILITY COMPANY JOBS $8.25-$15.75/hr. this area. Men & women needed. No experience necessary. For information call 1-219-736-4715 ext. U-8341, 8 a.m.-8 p.m., 7 days.

NEEDED: Mature adult to keep 4 yr. old boy in my home part-time. 573-8950 or 573-3367.

PART-TIME experienced waitress, 1 position available. Serious inquiries only. Apply in person at Great Western Restaurant.

180 INSTRUCTIONS

Defensive Driving Class. November 13, 1993, 8 a.m.-3 p.m., Snyder Savings & Loan. No reservations necessary. Call 573-2850.

Licensed LVN's, RN's, RT's & Paramedics! Become an RN or BSN Graduate & increase your income without going back to school! To schedule your interview in Abilene, call Nina Palmer by Nov. 20, 1-800-737-2222.

190 FINANCIAL

WANTED: 1000 new customers Loans up to $385. Phone applications welcome. Credit starter loans available. Fast, friendly service. Call 573-1761 or come by 2604 Ave. R, Snyder, TX, 79549 at Security Finance we like to say yes!

YOU ALWAYS HIT THE MARK WITH THE CLASSIFIEDS 573-5486

210 WOMAN'S COLUMN

Looking for houses to clean. I have references and I am very responsible. Have own transportation. Call 573-1406.

MARY KAY COSMETICS: For a complimentary facial and reorders, call Geraldine Thames, 915-573-9433, 1808 38th St., Snyder.

MARY KAY COSMETICS. Complimentary facial. Barbara Burney 573-9969.

PROFESSIONAL ALTERATIONS and sewing for Men and Women. Bernina Sewing Center, 2519 College, 573-0303.

Want to feel good & loose weight too? Formula One is for you. All Natural. Call 573-1493.

220 FARMER'S COLUMN

FOR SALE: Fullblood Limousin Bulls. Ross Preston 573-1217.

*SPECIAL Horse & Saddle Auction, Big Spring Tx. Livestock Auction, Saturday November 13, 12 noon.
*SPECIAL Sunday Lubbock Horse & Tack Auction-1 p.m.
*Lubbock regular Auction every Tuesday 6 p.m. Horses, Tack, Trailers, Etc...
Jack Aufill Auctioneer 7339. 1-800-221-9060 anytime.

240 SPORTING GOODS

WANTED: Quail Day Hunting. Call 573-0767.

250 RECREATIONAL VEHICLES

FOR SALE: Coachman 9 ft. cab over camper, loaded & clean, $2,750. 573-1475.

1982 Kawasaki 440 Jet Ski. Please call 573-1679 weekdays after 5:30 p.m., all day weekends, leave message.

Thank You

We wish to take this opportunity to thank each and every one for the beautiful floral offerings, the abundance of food, every kindness and helpfulness during the illness and bereavement of the loss of our loved one. May God's richest blessings be yours.

The Harold Clarady Family

Feeling great about The Snyder Daily News Classifieds

260 MERCHANDISE

CONVALESCENT NEEDS
Wheel Chairs, Walkers, Canes, Home Blood Pressure Kits, Etc. Sales & Rentals.
McWILLIAMS PHARMACY
3706 College 573-7582

FOR SALE: Shelled pecans in 1 lb. bags. Call 573-2351.

FOR SALE: Decorated Photo Albums trimmed with beads and lace. Will also custom make with material of your choice. Call 573-7040 after 4 p.m.

FOR SALE: 4 tires size P255 70R15. Call 573-2351.

FOR SALE: Fireplace w/ chimney pipe, $250. Navy recliner, $75. Antique couch/chair, $250. RV hi/lo camper, sleeps 2, $300. 400 34th, 573-3176 or 573-8613 after 5 p.m.

FOR SALE: Gas heater 7R Dearborn, commode & tank, also camper shed for rent with electricity. 573-1917.

FOR SALE: Almost new Weider two-station fitness machine. Includes stair climber and resistance weight trainer for upper body and legs. Sold for $250 new. Will sell for $100. Also 10-speed bike in good condition. Shifts smooth. Needs front tire. $40. 573-8452.

MESQUITE FIREWOOD for sale. For more information call 573-4111 or 573-5142.

PLAYER PIANO for sale: Meduim sized, electric or pump. All rolls are free with piano. 573-8384.

Pocket watch, mens 14K diamond nugget rings, books, pendulum clock. Bibles & More Bookstore, 1912 College Ave.

Sectional sofa w/ hide-a-bed, mauve; dresser; 20 gal. aquarium w/ fish and misc. items. Call 863-2261.

Youth bed complete, brass headboard; 21" color TV, cabinet, with remote control. 573-2418.

Classified Ads 573-5486

290 DOGS, PETS, ETC.

ALL BREEDS GROOMING. Collars, Leashes, Harnesses. Hill's Science Diet Dog Food. Scurry County Vet Clinic, 573-1717.

AKC REGISTERED BEAGLE PUPPIES. Call 573-2141 or 573-3192.

PAMPERED PET SALON: 509 Coliseum Dr. (East Hwy). All breeds groomed. Call for information 573-1387 or 863-2249 Carla Bennett.

Rabbits For Sale. Come by 1906 West Dr. to see.

TO GOOD HOME: 1 male kitten, box trained & wormed. 573-1808 or 573-3764.

CLASSIFIEDS EVERYBODY'S MARKETPLACE

310 GARAGE SALES

4 FAMILY INSIDE SALE
(From Lubbock)
2904 Ave. M
Friday 3-?
Saturday 9-5
Sunday 12-?
Butter dish collection, turn spreads, books, nicknacks, plus clothing. Boutique Gifts for X-mas giving.

GARAGE SALE
1803 40th
(in back)
Fri.-Sat.-Sun.
9-?
573-3831
Tools, furniture, Jim Beam bottles, saxaphone, horseshoes, sweeps & more!

GARAGE SALE
2306 Merrill
Saturday 10-6
Sunday 12-7
Clothes (children-adult), and other misc. items.

315 WANT TO BUY

WANT TO BUY: Ski suits; ladies medium, men's large, 2 girls & 1 boy all size 14. 1-800-965-3341, leave message.

320 RENT OR LEASE

AVAILABLE NOW: 108x75 ft. fenced mobile home lot, good location 2209 26th. 573-4448 after 5 p.m.

KEY MOBILE HOME PARK on West 37th, Large Lots. Now locally owned. 573-2149.

DON'T MISS THE DEADLINE!

Get Your Classified Ad in by 4:00 p.m. the Day BEFORE You Want It in the Paper!
(4:00 p.m. Friday for Sun. & Mon.)

ALL ADS ARE CASH in advance unless you have an established advertising account with The Snyder Daily News. ALL GARAGE SALES must be paid in advance.

LARGE Mobile Home space: Water furnished, $75 per month, first month free. Room for horse if needed. 573-0548.

1500 SF Shop-Office with upstairs 1 bedroom apartment, $325/month. 573-1956, 573-2442 or 573-5627.

325 APARTMENTS FOR RENT

FOR RENT: 2 bedroom apartment, water paid, $110/month. 1st month free. 573-1489.

FOR RENT: 1 bedroom furnished apt. ALL UTILITIES PAID. Towle Park area, near High School. Call after 5:30 573-3847.

FOR RENT: 1 bedroom apartment, $350 + $50 deposit. All bills paid. Single or couple. 573-4789.

Windridge Village
Balloon Burst Special
NOVEMBER SPECIAL
Be The One To Win A Free Months Rent On A 1 Or 2 Bedroom Apartment.
5400 College Ave. 573-0879

EASTRIDGE APARTMENTS
One Bedroom
From $193 to $204
Two Bedroom
From $232 to $248
MOVE IN NOW!!!
Designer decorated, energy efficient with modern appliances, central heat and air. Laundry, large play area. Conveniently located near schools, churches, shopping. Resident Mgr.
Family Living At Its Best, In A Quiet Neighborhood
Come By 100 37th Street or Call 573-5261
Equal Housing Opportunity

DEADLINE IT TO THE CLASSIFIEDS THEY'RE BUZZIN' WITH ACTION

330 HOUSES FOR RENT

4100 Eastridge Dr., brick, 3-2-2, living area, den, fireplace, CH/A, $400/mo., $200/deposit. 915-267-9630.

FOR RENT: Small 1 bedroom, furnished house, for one person or couple. 2704 Ave. J. 573-5117 weekdays, 573-4728 nights & weekends.

FOR RENT: Large 4 bedroom, 2 bath house, 2700 Ave. J. 573-5117 weekdays, 573-4728 nights & weekends.

FOR RENT: 3 bedroom, 2 bath, den, 3111 39th St. 573-9068.

FOR RENT: 3 bedroom, 1 bath, CH/A. 3105 40th, $350/month. 573-1640.

FOR RENT: 2 bedroom house. Stove & refrigerator furnished. Deposit required. No pets. 573-1101 or 573-9047.

FOR RENT: 2 nice, clean furnished apartments. 2812 Ave. W.

FOR RENT: 3 bedroom, 1 bath, unfurnished house. 573-5652.

LEASE/SALE: Clean, 3-1, large fenced yard, panel heater. Good starter home, 125 Milburn. Owner Finance. 573-0455.

SUNRISE DUPLEXES, 2-1-1, fenced-in yard, washer-dryer hookups, CH/A, $300/month, $200/deposit. Call 573-1386.

FOR RENT: 3-1-1, RA/CH, 2317 42nd St. 573-1934 or 573-3465.

Classified Ads:
FAST
HIGHLY VISIBLE
DEPENDABLE

340 MOBILE HOMES FOR SALE

1994 three bedroom two bath mobile home only $159.99 per month. **5 year warranty**. 10% down, 240 months, 9% APR. Homes of America-Odessa (800) 725-0881 or (915) 363-0881.

14x80, 3-2 on 2 lots, low equity & assume loan, CH/A, appliances. 573-1351 or 573-0534 after 6 p.m.

MUST SELL THIS MONTH
Very Nice 3bdr., 2 bath doublewide and two lots, corner lot can be rented out (mobile ready). Thirty months left on note at $275 mo. Total price for all $12,250 or rent to own, $1,000 down $375 month. 1902 Gilmore. Call 573-8520

$700.00 Down buys 1994 two bedroom. $13,900, 10.25% A.P.R., 180 mos. Homes of America-Odessa (800) 725-0881 or (915) 363-0881.

Great Deal! One Only! Ultra nice double-wide repo. 10% down, 240 mos, 9.5% APR. Homes of America-Odessa (800) 725-0881 or (915) 363-0881.

2 bedroom, bath & ½, Partially furnished, excellent condition. (915) 776-2605 after 6:30 p.m. Located in Snyder.

360 REAL ESTATE

BUY 25 acres, get 2½ acres FREE. $450 per acre. 573-0397.

FOR SALE BY OWNER: 3-1-1, fenced yard, nice, $36,000, 3600 Irving. For information call 573-0657.

PRICED TO SELL: 2906 El Paso, 3-2-2, fireplace, CH/A, large lot, fruit trees, $50's. 573-2754 for appointment.

3-2½ -2 brick, 2 living areas, 2100 sq. ft. w/ sunroom. POA corner lot, 573-7107. 3711 College Commercial Building, 573-1731.

City REALTORS
4610 College Ave.
573-7100 573-7177

2411 26th St. $15.9.
Ira, 3-2-2, carport. $29.5.
3-2-1, nice, $50T.
NEW LISTING 101 Birch, 2-1-1cp, 20T.
209 37th, 3-2-2, w/den, $62T.
CEDAR CREEK-Lovely 3-½ -2, fpl, 80's.
Commercial, 1712 College, $18,000.
2412 29th, 2-1-1, Xtra lot, $16T.
3-2, w/det. gar. Reduced $20's.
3733 Avondale, 3-2, w/apt., $45T.
Nice 3-2-2, fpl, 114 33rd, Lo 50's.
3505 Irving, assum., shop, $40's.
3700 Austin, 3-2, $49,500.
211 Birch, 3-1-cp, fenced, $15T.
3012 Ave. W, 3-2-1, dining, $39T.
1503 Ave. R 3-1-1-1cp; 500 30th, 20's.
Established business, call for details.
Choice Lots on Midland Ave.
Wenona Evans 573-8165
Doris Beard 573-8480
Clarence Payne 573-8927

YOU ALWAYS HIT THE MARK WITH THE CLASSIFIEDS 573-5486

STEVENSON REAL ESTATE
4102 College
WEEKDAYS
573-5612 or 573-1755

New Listing 3007 El Paso, 3-2, pool, pool house. 89.5T
New Listing 3603 40th, assum., 3-1, w/den. 39.9T
4 lots north Ave. O. 3T
Est. Beauty Shop exc.location
1800 37th, By appt. 85T
3112 Ave. C, 4-1-2, w/w. 39T
4306 Lubbock, 3-2-2, fp. 50T
2503 College, Comm. bldg. 45T
2201 43rd, 3-1, ch/a. 42.5T
2200 40th, 3-1, ch/a. 30T
2912 Ave. O, Cash 7.5T
1112 N Ave. L, 3-2, CH/A 45T
E 3-2, ch/a, jac. & shp. 25.9T
1804 39th, 3-1, CH/A. 28T
Own. Fin., 1010 30th. 13.5T
600 33rd, 8T
3405 44th 3-2-2. 55T
3007 40th 2-1. 18.5T
Lg. storage bldg. 3 doors. 30T
2 miles W. 4-2-2cp, red. 65T
9 mi. S. 3-2, 2.5A, S/S. 47.5T
3-2, den, shop, CH/A, red. 32T
3111 El Paso, 29T red. 27.5T
4501 Denison 3-2-2cp. 49.9T
7 acres Roundtop. 4T
2107 Ave.O 2-1-cp. 12.5T
Claudia Sanchez 573-9615
Bill Dryden 573-9739
Frances Stevenson 573-2528

Elizabeth Potts Realtors
573-8505
1707 30th Street

4200 Lubbock, 3-2-2, plus shop, $66T.
2905 Ave. Z, 4-2-2.
C-City Lake, 3-2-2, 70's.
4002 Midland, 3-2-2, 60's.
NE 3-2-2, 50 A, $89T.
3001 Crockett, 4-2½ -2cp, $98,500.
Cedar Creek, 3-3-2, $85T.
2605 28th, 3-2-2, 70's.
3301 Houston 3-2-2 $59T.
3733 Avondale, 4-2, apt., $45T.
4111 Eastridge, 3-2-2, $34,500.
3901 Muriel, 3-2-2, $35T.
2208 27th, 2-2, 28T.
2806 Ave. E, 3-2, $19,500.
2704 Ave. W, 3-1½ -1, $28T.
3802 Noble, 2-1-1cp, $16,900.
2402 41st, 3-1-1cp, $21T.
3001 39th, 3-1-2, $46T.
3782 Avondale, 3-2, $46T.
IRA, 2 nice homes, 3-2½.
Jackie Buckland 573-8193
Annette Waller 573-9467
Margaret Birdwell 573-6674
Elizabeth Potts 573-4245

Classified
The link between buyer and seller

611 East Highway
JACK & JACK Realtors
573-8571 573-3452

4115 Eastridge, 3-2-2, $32T.
El Paso St., 3-2-2, $60's.
Country, 2-1½, 14 acres.
West 30th, 3-2-2, $80's.
Now Available, 3 bd., 2½ bath, town house for lease.
4bd. PLUS 10 acres, $52,000.
3505 44th, 3-2-2, covered patio.
2601 Ave. A, 3-2, 5 acres.
209 37th, 3-2-2, brick, $62,000.
Cedar Creek, 3-3-3, $85,000.
40 acres, near Dunn, $20,000.
2212 41st St., 3-1½, CH/A.
2202 43rd St., 3-2, den.
2215 42nd, 3-2-1, $34,900.
3406 44th, $32,000.
2211 27th ST., 4-2-2, $45,000.
4501 Denison, corner lot, brick.
Lenora Boydstun 573-6876
Faye Blackledge 573-1223
Pat Cornett 573-1818
Louise Ball 573-2969
Dolores Jones 573-3452

S D N
Classified Ads
Call 573-5486

Win A FREE 1-Year Subscription to The Snyder Daily News

Persons Subscribing or Renewing Subscriptions for 6 Months or More during Each Month Are Eligible to Win A FREE 1-Year Subscription. Clip Coupon & Bring with Payment to the Snyder Daily News 3600 College Ave. or Mail to P.O. Box 949, Snyder, Texas 79549 Drawing Will Be Held the End of Each Month

Name _____
Address _____
City _____
State _____
Zip _____

By Carrier Or Mail in County:
1 Year: $65.75
6 Mos.: $34.00

By Mail Out of County
1 Year: $85.00
6 Mos.: $47.20

Furnished & Unfurnished

Field Crest Apartments
We offer what other communities offer and more...we actually want to be your home! Friendly, Quiet, Comfortable and Affordable.
700 East 37th 573-3519

Small investment, huge return

TexSCAN, the state-wide classified advertising network, is an inexpensive way for you to place your classified advertisement in front of millions of people.

In fact, you will reach more than 3 million readers for only $10 per word.

Call this newspaper for details, today.

TexSCAN
Texas Statewide Classified Ad Network
A service of the Texas Press Association

Yeltsin's against early presidential elections

MOSCOW (AP) — President Boris Yeltsin said Saturday that he is against holding early presidential elections, breaking a promise to put his leadership to the test next June, a news service reported.

"I am against presidential elections in June 1994. I support using the president's mandate in full, until 1996," the Interfax news agency quoted Yeltsin as saying. Yeltsin spoke at a closed-doors meeting with leading Russian newspaper editors.

Yeltsin's statement was the first in which he directly spoke against early presidential elections. Earlier, the president has said that the issue should be left for the new parliament to decide.

A spokesman at the presidential press service declined comment on what he called media "interpretations" of the statement.

Yeltsin promised to hold new presidential elections when he dissolved the hard-line, Soviet-era parliament in September and ordered new parliamentary elections on Dec. 12.

This step led to the outbreak of violence in Moscow in early October, with Yeltsin using tanks and soldiers to crush his armed opponents on Oct. 4.

Presidential aides and Cabinet members since then have suggested canceling the planned presidential elections, arguing that Russia needed a period of political stability instead of frequent votes.

The draft of Russia's new constitution, which Yeltsin wants to submit to a referendum coinciding with parliamentary elections, includes a provision that would make early presidential elections virtually impossible.

Yeltsin became Russia's first democratically elected president in 1991 and won a nationwide referendum on his leadership and his course of political and economic reforms last April.

FDA approves cow hormone

WASHINGTON (AP) — Shoppers face the prospect in a few months of buying milk, butter, ice cream or hamburger without knowing whether the dairy cow producing those foods was treated with a genetically engineered hormone.

Dairy cows have no need to know, the Food and Drug Administration said Friday in approving the hormone, which increases the milk output of cows. The milk is unchanged and safe, it said.

The decision ends a nine-year regulatory struggle for St. Louis-based Monsanto Co., to market its version of recombinant bovine somatotropin, or BST.

Approaching the hard question of labeling food in the age of biotechnology, the agency said it had no legal or scientific basis for requiring companies to tell shoppers the cows received BST. The hormone is a copy of one naturally produced by the cow's pituitary gland.

In announcing approval, the FDA commissioner, Dr. David Kessler, said "the public can be confident that milk and meat from BST-treated cows is safe to consume."

"There is virtually no difference in milk from treated and untreated cows," said Kessler. "In fact, it's not possible using current scientific techniques to tell them apart."

But the agency said it would allow voluntary labeling "that is truthful and not misleading," Kessler said.

Dairy farmers won't be using Monsanto's product immediately because Congress imposed a 90-day moratorium, starting when the hormone is approved, as part of President Clinton's deficit-reduction bill.

Sen. Russell Feingold, D-Wis., who led the fight for the moratorium, is also is pushing a bill to require labeling.

The opposing arguments are simple: Label the food, and consumers will be unnecessarily frightened. Don't label it, and consumers will worry so much they'll avoid all milk products or hamburger, which dairy cows can become.

Labeling law requires disclosure of "material information" about food — things like ingredients, nutritional content, information useful to people with allergies.

Vows hunger strike...

Kevorkian dragged to jail

DETROIT (AP) — Death doctor Jack Kevorkian was dragged away to jail Friday, vowing a hunger strike, after a judge ordered a $20,000 bond to stop him from defying a law against assisted suicide.

"I won't eat," the frail, 65-year-old Kevorkian told deputies as he was put in a wheelchair and taken to the Wayne County Jail across the street from Detroit Recorder's Court.

"He won't buy his freedom," Kevorkian's lawyer, Geoffrey Fieger, said later. "He won't die today. I do think he will die unless he is released. ... We are now beginning the death watch of Dr. Kevorkian."

The sheriff said force-feeding or hospitalization could be options if Kevorkian refuses to eat in jail, but such decisions would be made by courts.

"If you're asking me, 'Are we going to let Mr. Kevorkian die in our custody?' No," Wayne County Sheriff Robert Ficano said.

He said Kevorkian was put in a green jail suit and held in a private, 10- by 10-foot cell, isolated from other prisoners.

Kevorkian, who has been present at the deaths of 19 people since 1990, has been charged twice with violating Michigan's 8-month-old law against assisted suicide. He had remained free on personal bond pending his trial on condition that he not assist in more suicides.

At Friday's hearing, Judge Thomas Jackson granted a request from prosecutors to increase the bond to $20,000, requiring Kevorkian to put up $2,000 to be released.

In raising his bond, Jackson told Kevorkian he had shown "utter contempt and flagrant violation" of the law by helping Donald O'Keefe commit suicide.

Police found Kevorkian at O'Keefe's deathbed hours after he had been ordered to stand trial on a charge of helping Thomas Hyde, 30, kill himself.

Kevorkian is charged with assisting in Hyde's Aug. 4 suicide. Hyde was suffering from Lou Gehrig's disease. Kevorkian also is charged in the Sept. 9 death of O'Keefe, 73, who had bone cancer.

Kevorkian said he was refusing to post bond to protest the law banning assisted suicide. He had previously vowed to go on a hunger strike if jailed.

After Jackson set bond, deputies surrounded Kevorkian, who refused to leave his courtroom chair and went limp. They grabbed him under the arms and carried him from court, his feet dragging.

Obituaries

Gay Stahl

1916-1993

Services are set for 2 p.m. Monday in the chapel of Bell-Cypert-Seale Funeral Home for Gay Stahl, 77, of Odessa, formerly of Hermleigh. Burial will be in Lone Wolf Cemetery, south of Hermleigh.

Mrs. Stahl died at 4:15 p.m. Thursday in Odessa's Medical Center Hospital following a lengthy illness.

A housewife and a member of Hermleigh Methodist Church, Mrs. Stahl moved to Odessa in 1988. She married J.C. Stahl in 1933 in Portales, N.M. He died on March 2, 1990.

She was preceded in death by a brother and a sister.

Survivors include one son, Clarence W. Stahl of Odessa; two sisters, Velda Fulcher of Slaton and Garnet Quiett of Snyder; five grandchildren; and eight great-grandchildren.

James Birdwell

1914-1993

MILES CITY, Mont. — Services were held Wednesday in the chapel of Stevenson and Sons Funeral Home for James Weldon Birdwell, 79, of the Ismay-Plevna area. Following cremation, graveside services will be held later in Texas.

Born in Winters, Tex., in 1914, to Henry and Ethel Buck Birdwell, he attended grade schools in Coleman County and high school in Snyder. Later he attended Texas Tech University. He moved to Montana 1935 and worked on the construction of Fort Peck Dam during the depression, then moved to Redding, Calif. He returned to Texas in the late 1930s.

Mr. Birdwell served in the U.S. Navy in WW II where he was Chief Petty Officer and flew blimps in Panama, Columbia and Jamacia until his discharge in 1946. After his brief move to Texas, he moved to Las Vegas where he worked for the Las Vegas Club and El Cortez as pit boss.

During the oil boom in the 1950s, he moved back to Texas and worked with the development of the Williston Basin oilfield. He later was an oil and gas broker in Miles City, Mont., and later purchased a ranch in the Ismay-Plevna area which he was operating at the time of his death.

He married Patricia Finnerty in 1957. He later married Roberta Lee Phalen.

Survivors include his wife, Roberta Lee Birdwell of Big Spring; two sons, Weldon James Birdwell II of Billings, Mont., and John Michael Birdwell of Las Vegas; a daughter, Mrs. Michael (Judeth) Badgley of Yuma, Ariz.; a brother, the Rev. Harland "Steve" Birdwell of Alburquerque; two sisters, Mrs. Lloyd "Imogene" Price of Lubbock; Mrs. Joe "Ouida" Ciotola of Baltimore; and three grandchildren.

Signs of normalcy emerge in fire-ravaged Malibu

MALIBU, Calif. (AP) — Firefighting helicopters dipped their huge buckets into the Pacific while surfers paddled nearby as signs of normalcy returned to an area devastated by deadly wildfires.

More than 6,000 firefighters remained in Malibu Saturday to mop up the arson fire that killed three people, ravaged hundreds of homes and forced more than 2,000 to flee.

City officials anticipated long lines at a disaster relief office, and planned a community picnic to help rejuvenate battered residents, said Mayor Carolyn Van Horn.

'It's a healing process. We've done it before out here. We will do it again," she said, referring to mudslides and previous wildfires that have hit the star-studded seaside community.

The fire that raced over 18,500 acres was 80 percent contained Friday night, said Fire Department Inspector Dan Ertel. It destroyed or damaged more than 360 buildings, most of them homes, causing $170 million in damage, he said.

Hot, dry Santa Ana winds had fanned the flames in past days, but Saturday's forecasts called for mild winds and cooler temperatures.

Investigators have said the fire was started Tuesday by an arsonist's match or lighter at the top of Old Topanga Canyon.

Arson has been blamed for 19 of 25 fires that destroyed 1,150 buildings, blackened more than 200,000 acres and injured nearly 200 people across Southern California since Oct. 26.

"This has to be one of the biggest tragedies ever attributable to arson," said Larry Cornelison of the federal Bureau of Alcohol, Tobacco and Firearms arson bureau in Los Angeles.

"It took such a toll in damage and human misery. And to know that individuals were responsible for this makes it even worse," he said.

Investigators from 13 agencies pursued dozens of tips and worked on a psychological profile of the arsonists, said Special Agent John D'Angelo of the federal Bureau of Alcohol, Tobacco and Firearms.

Several witnesses said a young couple they saw near the fire's flashpoint might have started it, but they could not give authorities clear descriptions.

The Los Angeles Times reported Saturday that the investigation included a search for the author of a letter in which a man identifying himself as "Fedbuster" threatened to "set a big fire" because government agents seized some of his property.

The letter was sent to about 35 Southern California law enforcement agencies, the Times said.

The death toll in the Malibu fire rose to three Thursday when sheriff's deputies in a helicopter spotted two charred bodies on a winding dirt road.

F-16, V-22 are funded by Congress

WASHINGTON (AP) — Congressional negotiators may have slashed in half Pentagon purchases of the North Texas-built F-16 fighter jet and Kiowa Warrior helicopter, but few are complaining.

"Given the tough overall budget climate and declining real defense outlays, the joint conference decision is a victory for Texas and a strong national defense," Sen. Kay Bailey Hutchison and Rep. Pete Geren said Friday in a joint statement. The Texas Republican senator and Fort Worth Democratic House member serve on the Armed Services Committee in their respective chambers.

The agreement hammered out early Friday by the defense authorization negotiators calls for the purchase this year of 12 F-16s for the Air Force, down from 24 last year; and 18 Kiowa Warriors for the Army, down from last year's 36.

The decision on the F-16, built by Lockheed Corp.'s division in Fort Worth, split the difference between a House that sought $725 million for 24 of the fighters and a Senate that wanted none.

The negotiators also halved their differences on OH-58D Kiowa Warrior helicopter buys from Bell Helicopter Textron in Fort Worth.

The decisions amount to more than $500 million for the two North Texas defense contractors — approximately $400 million for the F-16 buys and $112.5 million for the Kiowa Warriors.

Advocates of both programs went into the negotiations knowing they had a tough battle on their hands. They also recognized this could be the last year for domestic F-16 purchases.

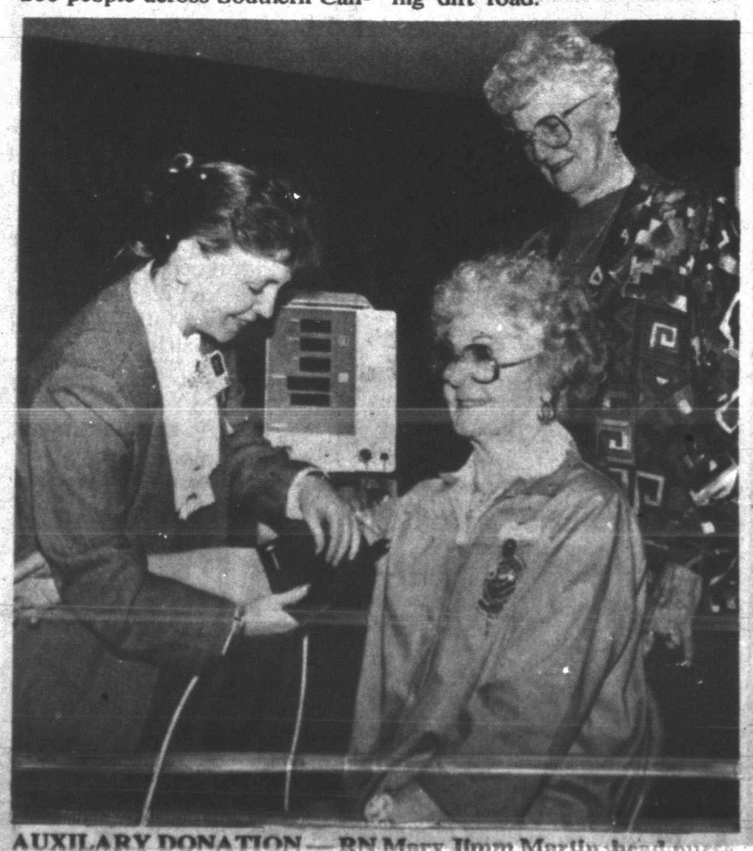

AUXILARY DONATION — RN Mary Jimm Martin, head nurse for long-term care at Cogdell Memorial Hospital, takes Clara Tate's blood pressure with the an automatic blood pressure unit donated by the Hospital Auxiliary as Katherine Ervin, right, looks on. (SDN Staff Photo)

Hospital Notes

ADMISSIONS: Ralph Aycock, Hermleigh; Mercedes Furr, Rotan; Donna Kubena, 511 20th; G.E. Skaggs, 2802 36th St.

DISMISSALS: Cleo Chandler, Don Gardner, Nancy Guzman.

Census: 51 (Med.-10, Long-Term Care-36, CCU-1, OB-2, Nursery-2).

Births

Ben and Luz Maria Rodriquez of Snyder announce the birth of their son born at 1:13 p.m. on Nov. 3 at Cogdell Memorial Hospital. He weighed seven pounds, 5½ ounces.

Mr. and Mrs. Ed Sternadel of Lake Thomas announce the birth of their grandson, Quincey Kincaid Matthew Wills, born to Clint and Leslie Wills of Bellville at 4:34 p.m. on Oct. 28. He weighed seven pounds, eight ounces.

Grandparents are Harvey and Meann Smith of Artesia, N.M., and Jackie Smith of Bellville. Great-grandparents are Ed and Taletha Sternadel of Scotland, Tex., Lorraine Bates of Kermit, Lee and Don Creager of Kermit, Guyvayne and Rita Wells of Kermit, Bill and Pat Porter of Artesia, and Austin and Juanita Smith of Artesia.

Trevor James Kubena announces the birth of his sister, Taryn Xalyn, born on Nov. 5 at 7:33 a.m. in Cogdell Memorial Hospital weighing seven pounds, 12 ounces. Parents are Larry and Donna Kubena of Snyder.

Grandparents are Jimmie and Linda Kubena and Don and Velma Massingill of Gail.

One arrested on DWI charge

Snyder police made one arrest early Saturday.

Officers arrested 61-year-old Donald Jeffery for felony driving while intoxicated at 2:51 a.m. in the 3000 block of the Lamesa Highway.

Friday, officers responded to domestic disputes and worked a two-vehicle accident.

A 911 call sent police to the Kingswood Apartments at 7:29 p.m. Officers requested Snyder EMS to transport a male subject to Cogdell Memorial Hospital emergency room. The subject was treated for injuries and released. A report for aggravated assault was filed. No arrest had been made as of Saturday morning.

Police responded to a family disturbance at 11:03 a.m. Friday at 26th Street and Avenue L. A report for assault/family violence was submitted. No charges were filed.

Police worked a minor accident at 3:44 p.m. in the Cinema parking lot. Involved were a 1989 Oldsmobile driven by Mauricia Ann Rosas of 2901 Ave. V and a 1980 Chevrolet driven by Cynthia Neves of 3725 Avondale.

Project

Continued From Page 1

then be compiled and sent to the Texas Education Agency.

TEA will review and analyze the comments and prepare a summary for the State Panel on Student and Skills and Knowledge and the Committee on Student Learning. The panel and committee will then review the information and make recommendations to the State Board of Education in the spring of 1994.

Anyone interested in participating in the program is asked to call the Snyder ISD Business Administration Building at 573-5401.

Health

Continued From Page 1

good health posters will be on display during the health fair.

Cogdell Memorial Hospital Auxiliary will serve popcorn, lemonade and cookies, and also conduct a free drawing for exercise equipment.

"Mike the Clown" will greet visitors as they register in the front lobby, and will give away balloons. Children can visit with "Emmy," the Immunization Dinosaurus created by the makers of "Barney," courtesy of Snyder Health.

Lubbock Aerocare Helicopter will be on display and crew members will offer tours and an opportunity to view the medical equipment.

"The health fair is an effort to showcase what we can offer here at home," said Wilma Dillard, Healthfest '93 coordinator. "We are indeed fortunate to have some of the best of modern medicine and technology, skilled and dedicated professionals, and most important, caring health care providers. Cogdell Memorial Hospital employees are volunteering their time for the health fair as a way to give something back to the community and show our appreciation for the support of our hospital."

Over 475 people attended the health fair last year. More are expected for this year's event, hospital officials said.

Pleas

Continued From Page 1

A guilty plea for forgery by passing was entered by Oscar Bonilla Martinez of 611½ 32nd St. Martinez, 33, was given eight years probation, fined $500 and ordered to make $225 in restitution to Joe Brown.

A guilty plea for felony driving while intoxicated was entered by 32-year-old David Cloyce Gibbins of 2804 Ave. Q. The July 29, 1993 offense netted a four-year probated sentence and a $750 fine.

A case of aggravated assault against Brian Dewayne Jackson, 19, of 1004 26th St. was dismissed. On Thursday, Jackson was ordered to serve seven years in the Texas Department of Criminal Justice. The order revoked a 1991 probated sentence for burglary of a building.

For Weathercenter It's
Snyder Area
Weather Forecast
Use SDN's "Talking Newspaper"
Call
573-NEWS
ext. 491

John Robinson

Len Gilliard

KCBD 11

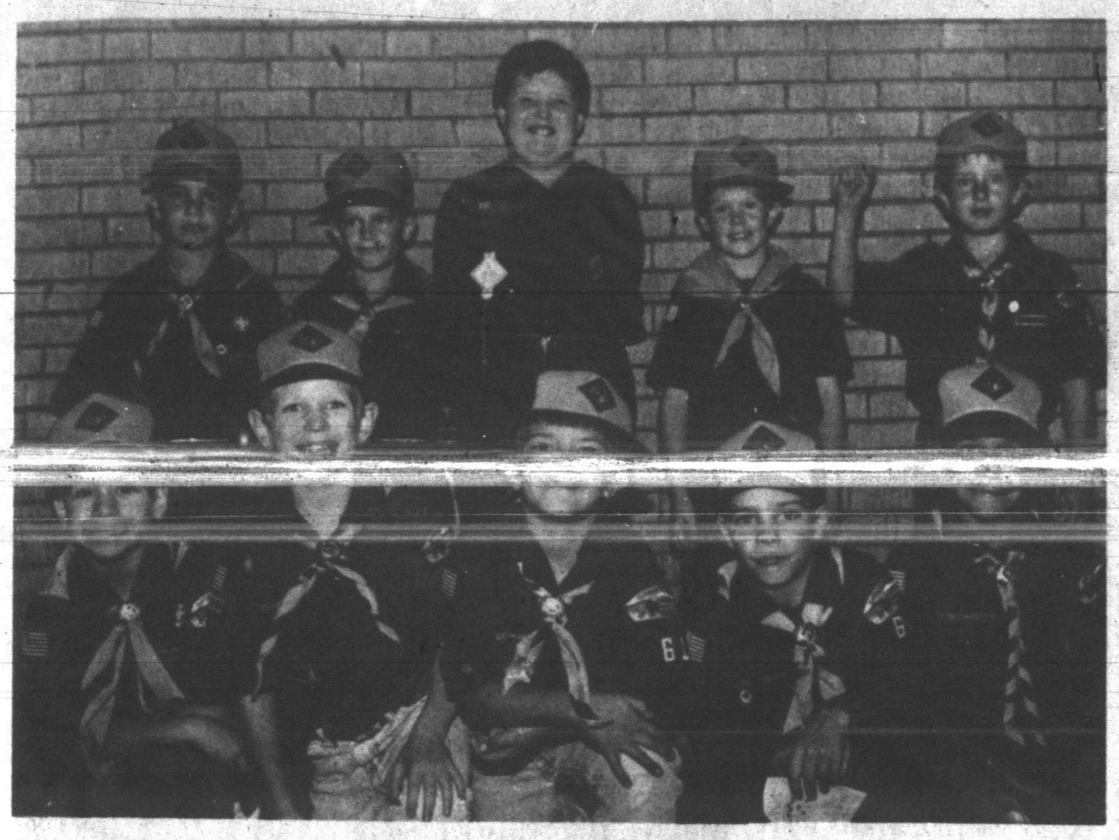

BOBCAT BADGES — Den 5, Pack 61 Cub Scouts received their Bobcat Badges last month. Back row, from left, Tommy Plock, Jeremy May, Roger Sinclair, Pete Beardon and Cody Broker; front row, from left, Bryan Huddleston, Sterling Millhollon, Josh Proctor, Dustin Orsak and Nathan Wilkins. Not pictured is K.J. French. Leaders presenting awards include Paul May, assistant Cubmaster; and Larry Vest, Cubmaster. Other leaders were Bella Swaggert, den leader; and Mark Orsak, assistant den leader. (Contributed Photo)

New report cards substitute words for traditional A's, B's

HOUSTON (AP) — Houston school officials say an experimental report card that substitutes "connecting" and "expanding" for A's and B's is working well. Some puzzled parents, however, give the new system an F.

The unconventional grading system is meant to eliminate the arbitrary nature of traditional grades.

"I thought it was some Ph.D. person who put the words together," said Donna Gilger, whose daughter also attends Herod. "My husband went through the roof. He was furious. He thought it was stupid, and we couldn't tell anything from it."

It's also supposed to give parents a better idea of how their children are developing socially, emotionally, academically, aesthetically and physically in the early grades.

The report card was developed by HISD teachers, and committees of parents, teachers and administrators at each school involved voted to adopt the scale. It was used by 23 schools last year.

Janice Heffer, who directs the district's early childhood program, said the system continues to evolve with help from parents and teachers.

"It's in the process of being im- not saying this is perfect, but it is much better than what we've had."

Ms. Heffer said children in the early grades develop at different rates, making it unfair and potentially damaging to dole out F's to students who are simply at an earlier stage of development.

Many slow-developing kindergarteners suddenly blossom into brilliant students in first or second grade, she said.

schools in the Houston Independent School District. Officials hope the system, being tried out in schools nationwide, assesses student performance more meaningfully.

Students can be pegged in one of eight stages: discovery, exploration, developing, expanding, connecting, independent, application and synthesis.

The district has held workshops to help parents understand the complicated terminology. A nine-page guide also has been printed to explain the new critiques.

Still, the system has baffled some parents accustomed to an A-through-F grading scale.

"I'll bet you the majority of parents of HISD kids will be hopelessly lost," said Peter Cook, whose son is in kindergarten at Herod Elementary School. "They'll probably throw their hands up and say the heck with it."

First Presbyterian Church

28th St. & Ave. R

Sunday's Message:
"Naaman the Leper"

"Celebrating 101 Years in Snyder"

Worship Sundays 11 a.m.
Visitors Welcome

Hurt endangered crane dies

SAN ANTONIO (AP) — A rare whooping crane lost its struggle to survive, dying at a San Antonio treatment center despite veterinarians' efforts to save the wounded bird.

The 9-pound bird known as High Sky first appeared to have been shot, but died Friday of other injuries, said Dr. Melissa Hill, a veterinarian who worked on him.

The 3-year-old male bird was found Monday on a ranch near Midland. He never stabilized enough for surgery, Ms. Hill said.

The veterinarian leads a group called Last Chance Forever Inc., which treats wounded birds of prey and other animals for return to the wild.

There are only about 145 whooping cranes left in the wild. The species has been recovering slowly from a low of 16 whooping cranes in 1941.

High Sky was suffering from shock and loss of blood when it was found, then taken to the San Antonio facility for treatment. While he was at the center, High Sky received several cards from children and telephone calls from well-wishers, Ms. Hill said.

But he suffered respiratory arrest and died about 2:30 p.m.

Midge Erskine is a wildlife rehabilitation expert who helped nurse the bird after it was found with a wounded right wing. She flew with High Sky on the plane to San Antonio.

"We nearly lost it three times," Ms. Erskine said. "Every time it would start dying, I would physically shake that bird to get its adrenaline going."

The moment the plane touched down, the stricken whooper was rushed to the emergency clinic.

WINNER — Winners of Western Texas College's Cosmetology Dept.'s Halloween costume contest were Damona Goss of Snyder, dressed as a pumpkin, and Rhonda Hester of Snyder, who dressed as her version of a "Beauty Operator Queen."(Contributed Photo)

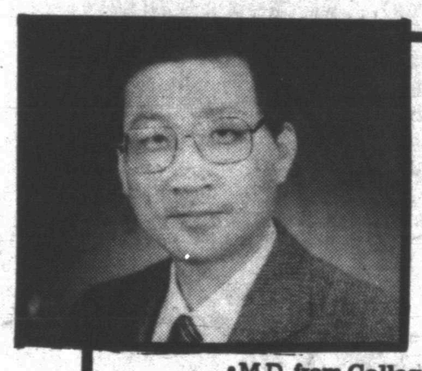

Cogdell Memorial Hospital
is pleased to announce an association with
PETER M. HO, M.D.
Eye Physician and Surgeon
(Board Eligible in Opthalmology)

- M.D. from College of Medicine, National Taiwan University
- PHd., Neuroscience, Baylor College of Medicine, Houston
- Residency in Internal Medicine and also Opthalmology at Texas Tech Health Science Center, Lubbock
- Member of Medical Staff at St. Mary & other Lubbock hospitals

Dr. Ho will see patients at
COGDELL MEMORIAL HOSPITAL
SPECIALTY CLINIC beginning TUESDAY, NOVEMBER 30
FOR APPOINTMENTS CALL
Cogdell Memorial Hospital (915) 573-6374
SPECIALTY CLINIC Extension 287

4TH ANNIVERSARY SALE
OVER 60 1994 TRUCKS ON THE LOT!
Ask About Commercial Rebates And Farm Bureau Discounts

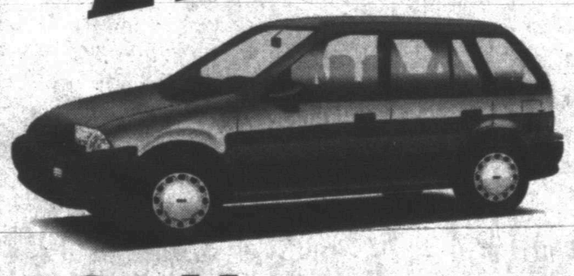
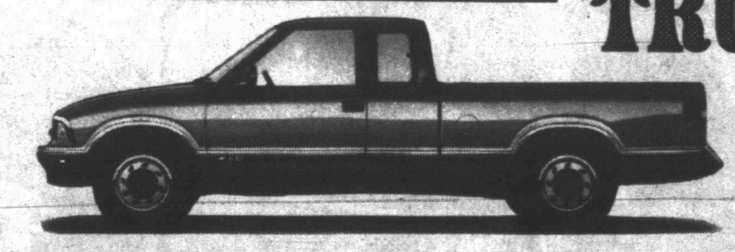
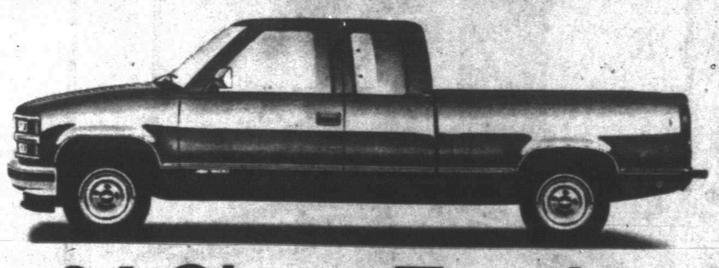

94 Metros
94 S10 Ext. Cab
Plus Program Cars and Trade-Ins
94 Chev. Trucks
Ext. Cab As Low As $16,995
Silverado Auto Transmission
Stock # C2408

93 Chev. Cavalier RS $9,495
92 Chev. Lumina $10,495
$10,695 93 Chev. Corsicas Choose From Two
$11,695 93 Chev. Lumina #3354A
93 Chev. Cavalier RS $10,395
92 Chev. Lumina Euro #6326A $11,495
92 Chev. Big Blazer $20,495
$12,495 92 Olds Cutlass Supreme
$13,695 93 Chev. Lumina Euro #1116A
$12,995 93 Olds Cutlass
92 Buick Regal $11,995
90 Merc. Grand Marq. $9,495
$7,995 92 Pont. Sunbird
$10,495 93 Buick Century
92 Pont. Grand Prix $11,995
92 4 Dr. Blazers 4X4 Choose From Two $15,995

East Hwy. Traffic Circle 915-573-5456

BILL WILSON'S Big Country
SNYDER TEXAS
CHEVROLET-GEO
GM Parts

MOST IMPROVED — These West sixth graders received Most Improved awards for the first six weeks. Top row, Josh Gonzales, Rosalinda Rivera, Micheal Diaz, Justin Willson, Emily Lucero and Billy Burleson; middle row, Joe Dan Davenport, Clay Graves, Tyronzia Brandon, Amy Brooks, Angel Vasquez, Trisha Block and Todd Dodson; bottom row, Ray Carreon, Kristi Womack, Justin Humphries, Adriane Williams and Micheal Myrick. Michael Loper is not pictured. (SDN Staff Photo)

Medicaid restored

FORT WORTH (AP) — The Texas Department of Human Services has restored Medicaid funding to a nursing home co-owned by Fort Worth's mayor pro tem after finding it had corrected several deficiencies.

Medicaid funds, a prime source of revenue for the All Seasons Nursing Center, have been reinstated retroactive to Wednesday, said Charles Stevenson, regulatory director of long-term care for the state agency.

Webber owns 51 percent of the nursing center in southeast Fort Worth, and her husband, Wu Fang Huey-You, owns the remaining 49 percent, according to state records.

The nursing home must still win an appeal to receive about $85,000 in Medicaid payments that it lost when funds were cut off Sept. 10, Stevenson said.

An administrative law judge in Austin is to consider the nursing home's appeal Dec. 2.

In revoking the home's Medicaid funding in September, the state agency said it found deficien- ate and serious threat to patient safety."

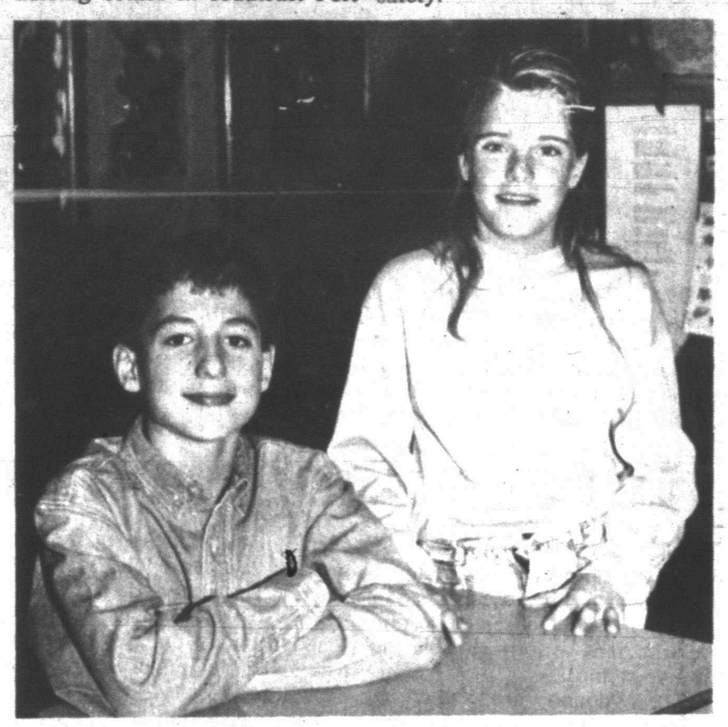

WON MULTIPLICATION RACE — These two Northeast fifth graders won the multiplication race in Mrs. Mary Williams' class. Braden Doolittle was first and Stephanie Ervin was second. (SDN Staff Photo)

More witnesses testify in boys' trial

PRESTON, England (AP) — Two boys were pulling a crying toddler with a "terrible mark" on his forehead up a grassy slope, and Irene Hitman stopped to see what was wrong.

The boys said they were going home, so Mrs. Hitman told them to hurry "and show your mum the baby's head." But the boys were not going home, and a few hours later, 2-year-old James Bulger was dead.

The boys, now 11, are charged with James' abduction and murder. They are the youngest children ever charged with murder in Britain.

For many Britons, a belief in childhood innocence died along with James.

Attacks by teen-agers on old ladies and mindless vandalism and killings are no longer front-page news. But the Bulger case seemed to hit a new depth in depravity and to rouse a fresh sense of guilt and despair.

"Here ... two children stand accused — and the whole of society is on trial," columnist Anne Diamond wrote in the Daily Mirror on Wednesday.

"We are all affected in some way," said law student Leo Gribbens, discussing the case in a London pub.

"How can this situation take place, how can social and moral and ethical barriers be broken down?"

Mrs. Hitman, 63, was one of dozens of people who remember seeing James being walked, kicked or pulled along by two older boys after he strayed from his mother in a Liverpool shopping mall on Feb. 12.

She is the only witness who has testified to confronting the boys. But after hearing their explanation, she too moved on.

"I said to them, 'What's the matter?' and one or the other said, 'He fell down,'" Mrs. Hitman said.

"I thought they were three little brothers."

The boys walked off with the toddler between them. "His little legs seemed to be giving out under him," she said.

The boys took James on a 2½-mile journey across darkening streets and across a grassed-over reservoir to a lonely rail track.

There, prosecutors say, the boys hurled bricks at the little boy, hit him with an iron bar and kicked him as his blood spurted over their shoes. His half-naked body was later severed by a passing train.

The boys, whom the media can identify only as Child A and Child B, at times squirmed as they listened to the testimony. But by Friday afternoon, the end of the first week of a trial expected to last up to four weeks, they often appeared bored.

Prosecutors say Child B has confessed to stoning James, while Child A admitted he was there but said he just watched.

Name: Chantilly Lace
Sex: Female: 20 Lbs
Date of Birth: October 23, 1993
Dam: Miss Gracie
Sire: Kaleidoscope
My-T-Fine Llama Farm
Proud Owners:
James & Neva Harbin
Greg & Janie Kimzey

Country Inn
The Friendly MOTEL
Starting At 39.90
4105 19th St.
Lubbock, Texas
806-795-5271
COUNTRY INN · University Medical Center · TEXAS TECH · 19TH STREET · BROWNFIELD ROAD · Saint Mary Of The Plains Hospital · Methodist Hospital
ASK ABOUT YOUR FREE NIGHT!

DOUBLE COUPONS 7 DAYS A WEEK
SEE STORE FOR DETAILS

ALL VARIETIES
7 UP & COCA COLA
1.39
6 PK. 12 OZ. CANS

BLUE BELL ICE CREAM
BLUE BELL LIGHT, FROZEN YOGURT, BLUE BELL FREE
1/2 GAL.
2/5.00

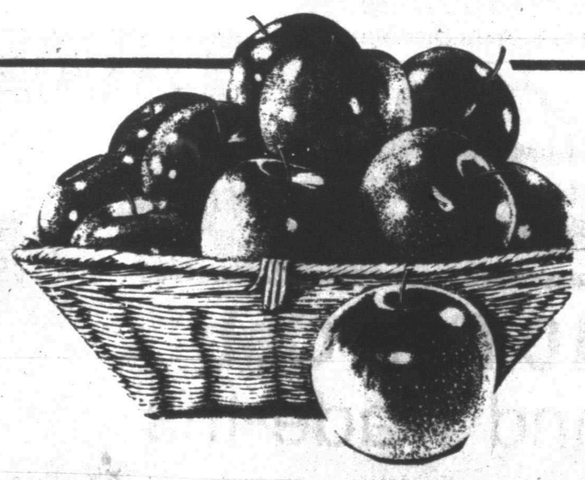

RED DELICIOUS APPLES
2.99
10 LB. BAG

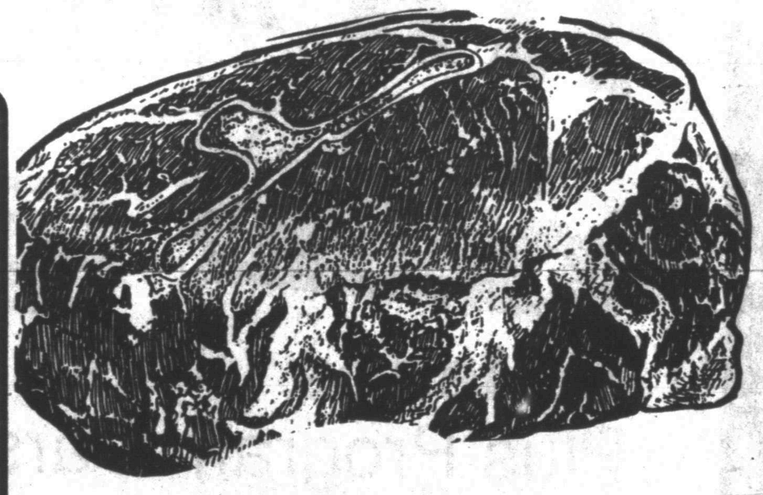

IGA TABLERITE BLADE CUT
CHUCK ROAST
98¢ LB.

Circular Prices Good Thru Tuesday, November 9, 1993

Lawrence
IGA
HOMETOWN PROUD
4211 College
Circular Prices Good Thru Tuesday, November 2, 1993

Scurry County Folks

By Shirley A. Gorman

Cancer is no stranger to Helen Hatter, who has lost her father, a brother, an uncle and a great-uncle to the disease. Her grandfather also had cancer, but his death was attributed to a stroke.

She started smoking at an early age herself — before anyone knew how harmful it was — but quit "cold turkey" 22 years ago.

An American Cancer Society volunteer since 1968, the Snyder native received the Triple Crown Award a little more than a month ago in Austin. Though the plaque bears her name, she said all the volunteers in the Scurry Unit "own a part of the award."

Helen received her award Sept. 30 during the 48th annual meeting of the Texas Division of the ACS.

Triple Crown recognition is bestowed upon individuals who help their Cancer Unit achieve admirable results in three areas.

—The Public Education Lifeguard, a key ACS program, includes getting information about cancer out to the public. To receive this award, the Scurry Unit had to surpass "last year's program results and exceed current-year youth and adult audience goals," Helen explained.

—Quality of Life, the second criteria of the Triple Crown Award, is "bestowed on units that serve at least 33 percent of their potential patient population with an increase of 10 percent over the previous year," Helen said.

—Golden Achievement, which addresses the fund-raising aspect of the organization, is given to units that raise at least 85 cents per capita while achieving an all-time high in total funds raised.

During September 1990 through August 31, 1993 — the American Cancer Society year — the Scurry Unit raised more than $26,000. That amount represented 101 percent of the unit's best year as far as fund-raising is concerned, or $1.46 per capita.

Since the unit's best fund-raising years occurred before the economic downturn in the oilpatch, Helen said county volunteers are very pleased with the amount raised.

Commenting on the Triple Crown award, Helen said, "Because of this high honor, our community is better informed with life-saving messages and is provided with many patient and family services at no charge — none of which could be done without the support of the whole community through generous donations."

The American Cancer Society values the importance of education so highly, Helen said, that they include "one on one information sessions with adults at every house call they make in April during the annual crusade, one of several fund-raisers conducted by the county cancer unit.

The American Cancer Society core activities for the 1990s emphasize education, Helen said. To that end, she said the Scurry Unit has placed special cancer kits in all public schools from kindergarten through the 12th grade. Each packet contains information geared to a particular grade level.

Teachers are encouraged to use these packets in their health science classes, Helen explained.

The Region 14 Service Center in Abilene also has a variety of ACS films available to teachers.

Last year, Dr. Gary Nussey also presented a special "Hazards of Smoking Program" to fifth grade classes throughout the county.

A similar program will again be offered this school year along with the annual Great American Smokeout. The clinic has a weekly session for four weeks.

The American Cancer Society and American Heart Association also jointly co-sponsor a Fresh Start Program which encourages smokers to quit.

Helen said Mark Cross of the Heart Gym at Cogdell Memorial Hospital will again conduct the program. Program presenters must either be former smokers or else be accompanied by a former smoker who does volunteer work with the ACS. Since Cross is a non-smoker, Helen has assisted him in the past.

Helen said they will also set up a special booth during Cogdell Memorial Hospital's annual Healthfest, planned Nov. 13. It will feature a special computer program which lets persons assess their cancer risk.

Martha Schiebel, a former nurse and retired public school teacher, is also available to present a special program on breast self-exam to interested women's organizations.

Other cancer programs are also available to local groups and organizations. Past programs have included the dangers of smokeless tobacco, Helen said.

Through the Quality of Life Program, county residents have access to a variety of patient services, including the loan of necessary equipment such as beds, walkers, potty chairs and comfort items, Helen said.

Helen said the Scurry Unit is also working to establish a Road to Recovery program whereby cancer survivors work with other cancer patients.

While the county unit is not able to provide funds for individuals with cancer or their family members, Helen said they are able to refer patients to what help is available. The Scurry Unit, under the leadership of Barbara Bigham, president, is currently putting together a *Keys To Service* pamphlet which will list all of the help available in the county.

A county breast cancer survivor has also been trained recently as a special volunteer who will work — upon request — with other wo-

(See FOLKS On Page 2B)

TRIPLE CROWN WINNER — Helen Hatter, an American Cancer Society volunteer since 1968, is a recent recipient of the Triple Crown Award. The presentation was made last month in Austin. Though the plaque bears her name, Helen said all the volunteers in the Scurry Unit, "own a part of the award." (SDN Staff Photo)

The SDN
Section B
SUN., NOV. 7, 1991

Margaret's
1818 26th Street
Hours 10 to 5:30

Robert Scott
and
David Brooks
Separates

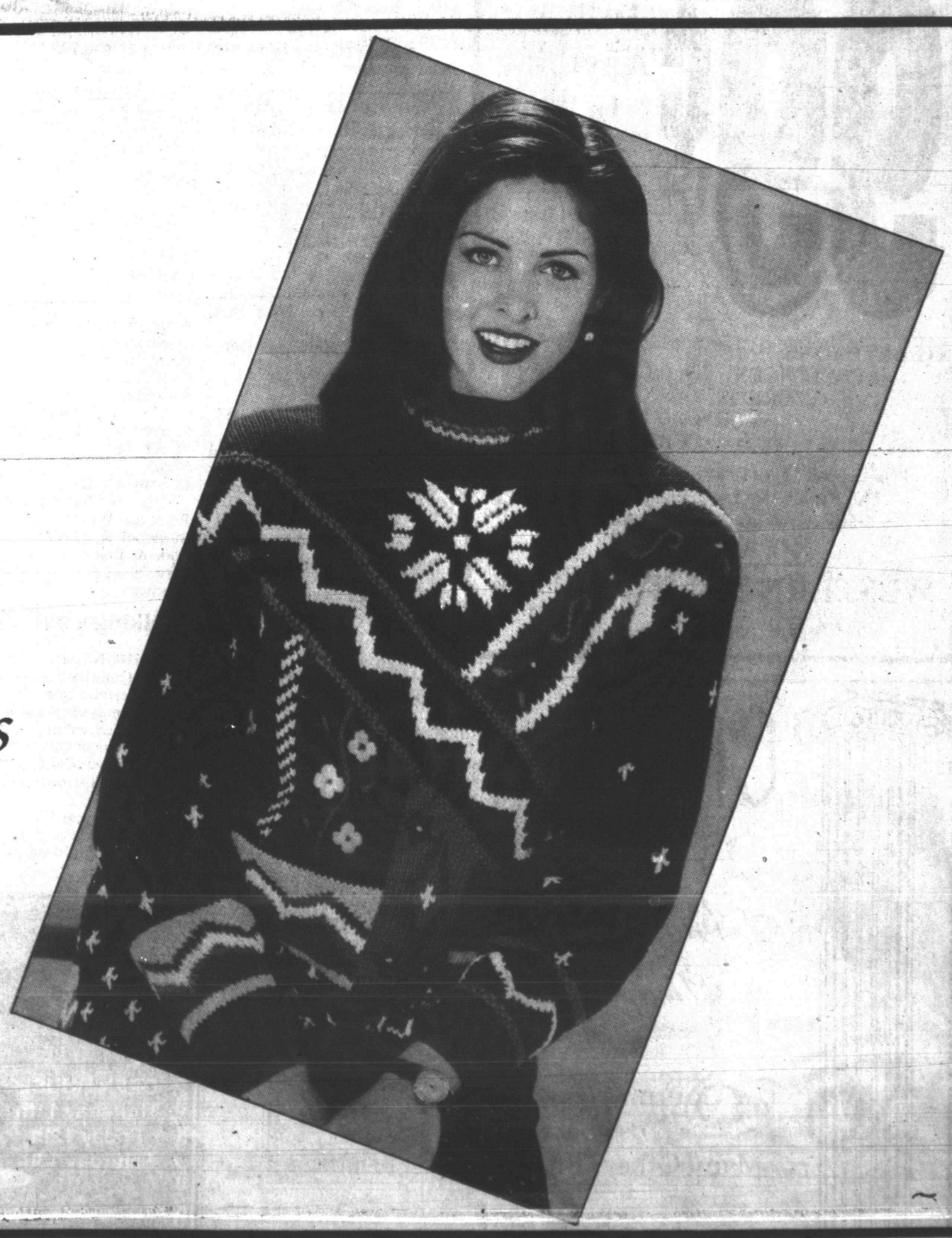

Holiday cleaning made easier and faster

As the holiday season approaches, the dreaded holiday cleaning commences. However, precious little time is left for big clean ups after a busy day spent working, shopping, preparing and cooking. In order to make this necessary event as hassle-free as possible, Mary Ellen, author of *Mary Ellen's Clean House!*, offers 18 ways to cut your cleaning time. This means your cleaning is done right and done fast, which hopefully will leave you with at least a few minutes for relaxing.

1. *Don't clean places that aren't dirty.* This is not as obvious as it sounds. It [illegible] without cleaning the whole room, spot [illegible] This not only saves you time and energy, it is better for the things you own.

2. *Stop cleaning stuff you don't like.* Get rid of it. Toss that crocheted toilet paper roll cover and ceramic toothpick holder and the artificial plant with dusty leaves and the tie with the stubborn stain.

3. *Make cleaning convenient.* Put the broom on a nail where you can easily get at it and you're more likely to use it. Duplicate tools and cleaning solutions in places where you need them: Keep a sponge under every sink.

4. *Save steps.* Don't walk back and forth across the room. Carry the stuff you need on a tea cart or roll it around in a wagon. Use a long extension cord so you don't have to keep unplugging your vacuum.

5. *Do two things at once.* Wipe the tub ring while you're waiting for the tub to drain. Clean the perimeter of the sink while waiting for it to fill.

6. *Be patient.* Don't rinse until you're done scrubbing a dirty surface; that's just a waste of time. Realize that certain things will come clean with no work if you just soak them long enough. Baking soda can remove burned-on foods overnight; a soak in ammonia can remove crud from oven racks.

[illegible] is affected by gravity. Keep this in mind and always clean from the top down, because that's the direction dirt is going.

8. *Guard the entrances.* Put mats at every entrance to the house; a tremendous percentage of the dirt in any house is tracked in from the outdoors.

9. *Vacuum more.* Use your vacuum and its attachments to cut down on dusting and avoid ground-in dirt, which is much more difficult to remove. Vacuum upholstery so dust won't attract grease, which stains.

10. *Washless.* The invention of the washing machine seems to have been a signal that everything needs to be washed every time it's worn. This is not true and it wears out clothes more quickly.

11. *Eliminate ironing.* There are many items that do not need to be ironed if they are hung up promptly.

12. *Use waterpower.* Knick-knacks are easier to wash in a bowlful of soapy water than individually dusted. Venetian blinds, high chairs and other bulky items can be washed in the shower, and screens or blinds can be cleaned with the power washer at the car wash.

13. *Think small.* Deal with small jobs before they turn into big ones. Use [illegible] Instead of cleaning out the china cupboard or polishing all the silver, run a couple of dishes of your good china though the dishwasher for a week or two and the job will be done.

14. *Buy a speaker phone.* The less you concentrate on cleaning, the less it will bother you. While talking on the kitchen phone, you can wipe cabinet doors, load and unload the dishwasher, clean the junk drawer, and clean all the old food out of the refrigerator and hardly notice the effort.

15. *Clean with friends.* If you've got a big cleaning job that can't be tackled alone (cleaning out a basement or garage), get a group of friends to do it with you. Then repay the favor. The work gets done faster and doesn't seem as difficult.

16. *Know when to quit.* When you wipe off the kitchen cabinet, the job shouldn't escalate into cleaning the walls, the lighting fixture and so forth. Otherwise, you wind up at midnight with half the ceiling done and feeling [illegible] cleaning jobs do not have to be done all at once.

17. *Give a party.* Most people do not clean for pleasure or even to feel virtuous. They clean to keep up appearances. But when no one's around to notice, they tend to clean less. If you need motivation to do a big cleaning, send out invitations.

18. *Let someone else do it.*

ENGAGEMENT ANNOUNCED — Greg and Luisa Juarez of Ira announce the engagement and approaching marriage of their daughter, Chabela B. Juarez, to Roberto Lomas DeLeon, son of Roberto and Blasa DeLeon of Del Rio. The wedding has been set for 1 p.m. on Dec. 18 in Snyder's Our Lady of Guadalupe Catholic Church. (Photo By Thomas A. Gonzales)

HIGH CHAIRS FOR CENTER — Beta Delta Phi donated money to Snyder Day Care Center to purchase two high chairs. Shirley Fritz, director of the SDCC, stands at left, and Beta Delta Phi member Teresa Conner at right. The center is in need of baby beds and high chairs. (Contributed Photo)

Bridge

By Phillip Alder

NORTH 11-6-93
♠ A 8 7 6 5 4 3
♥ A K
♦ 3 2
♣ K J

WEST
♠ J
♥ 10 8 6 3
♦ 10 9 8 7 6
♣ Q 9 2

EAST
♠ Q 10 9
♥ J 9 7 5 4
♦ 5 4
♣ 10 6 5

SOUTH
♠ K 2
♥ Q 2
♦ A K Q J
♣ A 8 7 4 3

Vulnerable: North-South
Dealer: North

South	West	North	East
		1 ♠	Pass
2 ♣	Pass	3 ♠	Pass
4 ♦	Pass	4 ♥	Pass
4 NT	Pass	5 ♥	Pass
5 NT	Pass	6 ♥	Pass
7 NT	Pass	Pass	Pass

Opening lead: ♦ 10

The simple can be subtle

By Phillip Alder

"I hate the cold of winter," grumbled the Senior Life Master.

"Why don't you move to Florida?" asked someone.

I will answer that question for you, young man (began the SLM). Here, look at this deal. Some 30 years ago, I had gone to Florida for a couple of weeks in February. On the beach one day, I met a truly beautiful young woman, Jasmine Sandys. You can imagine my feelings when I discovered she was a keen bridge player and would have a game with me at the local club.

However, it turned out that her ambition was much greater than her ability. She caused us one bad result after another. That deal was the final straw.

My partner won the first trick with the diamond jack, cashed the spade king and played a second spade to my ace almost before I had had a chance to write down the contract in my score-card. When the spades broke 3-1, she couldn't recover.

As you have noticed, of course, you should play a spade to the ace and a spade back to your king. If spades break 2-2, you claim. But when they split 3-1, you must fall back on the clubs. You finesse dummy's jack, cash the king, return to hand with a diamond and play the club ace. When clubs divide 3-3, you have 13 tricks.

Much as I was physically attracted to Jasmine, I knew we couldn't be bridge partners for life. I returned north with so much pain in my heart that I determined never again to winter in Florida.

© 1993, NEWSPAPER ENTERPRISE ASSN.

Snyder Duplicate Bridge Scoreboard

Dot Casey directed bridge games on Friday, Sunday and Tuesday at the Snyder Country Club.

FRIDAY

Four tables.

1. TIE: Dot Casey, Jane Hinton and Sue Carter, Martha Fagin.
2. LaVerne Hood, Mary Beth Vestal.
3. Shirley Stewart, Rube McKinley.

SUNDAY

Four tables.

1. Louise Thompson, Dot Casey.
2. Rube McKinley, Barbara Yorgesen.
3. Margaret Birdwell, Claudine Atwood.

TUESDAY

1. Rube McKinley, Louise Thompson.
2. TIE: LaVerne Hood, Polly Ballard and Frances Stevenson, Mal Stevenson.
3. Dot Casey, Barbara Yorgesen.

Ira School Menu

Call 573-NEWS Ext. 297

MONDAY
Chicken Strips w/Gravy
Creamed Potatoes
Early June Peas
Rolls
Orange

TUESDAY
Soft Tacos
Refried Beans
Vegetable Salad
Brownies
Choice of Milk

WEDNESDAY
Spaghetti w/Meat Sauce
Shredded Lettuce
Green Beans
Garlic Bread
No Bake Cookies

THURSDAY
Burritos w/Chili & Cheese
French Fries
Corn
Cowboy Cookies

FRIDAY
Barbecue Weiners
Macaroni & Cheese
Pork & Beans
Biscuits
Peaches

Walking a mile

LONDON (AP) — The English word mile has Latin origins.

It is derived from "milia passuum," meaning 1,000 paces. These paces, as marched by Roman soldiers in double step, were the equivalent of about 5 feet, and the mile originally measured 5,000 feet.

About the year 1500, the English statute mile was amended to measure 5,280 feet, or 1.6093 kilometers.

Scurry County Folks cont. from 1B

men who have the disease.

In past years, the Scurry Unit offered an I Can Cope Program for cancer patients and their families. Helen said they plan to either revive this program or implement one called Dialogue in the future.

Both programs feature support groups where cancer patients and their families can share their feelings.

Helen, who has also served on the Big Country Cancer Coalition, said a recent survey stressed the need for a hospice in Scurry County.

A hospice for terminally ill patients is also offered through Mediplex, a local home health care company.

Local volunteers stay busy throughout the year organizing various fund-raising projects, including the annual "Lights on Blitz" implemented two years ago.

Helen said this crusade has been "working better" than others they have tried in the past. Other money-makers include a barn dance, the Steve Burney Memorial Golf Tournament and Love Lights A Tree, where a donation of $5 buys an ornament in memory of or in honor of someone.

The memorial program also draws funds, including some $7,000 received during the past year.

Quitting smoking wasn't easy, Helen said, but she was prompted to do it 22 years ago because she suffered from "bas allergies" and was trying to avoid sinus surgery.

She didn't avoid it all together, but she did delay it until three years ago, she said.

"As a teenager I knew nothing of the dangers of smoking. I don't see how young people today start smoking when so much is known about the risk," Helen said.

When she first quit, Helen said, she "chewed a lot of gum." She was so used to smoking and talking on the telephone that for a long time after she quit she still "wanted a cigarette every time the phone rang."

She "slipped" once during a weak moment, but the cigarette made her so sick she never tried it again, something for which she is now grateful.

Helen said her father, who died of lung cancer in February of 1988, was told by his doctors that he was an extremely healthy man except for lung cancer, which they blamed on a lifetime of smoking.

Her brother died of a rare skin cancer in February of 1992.

After Helen lost her father, she said her mother — Flo Joyce — joined the American Cancer Society.

Later, Helen, who had lived on and off in Snyder since 1945, returned in 1968 and joined the Scurry Unit, taking up where her mother left off.

She lived in Mt. Pleasant from 1977—1984 where she continued her work with the American Cancer Society, but in a different unit and region. She has held various positions at both the district and state boards. Locally, she has served a president several times.

Helen is married to Travis Hatter, who is retired from Patterson Drilling. They have two grown children and two grandsons.

Mary and Roger Boone live in Lampasas and have two sons.

Wade and Terah Hatter live in Stephenville.

Helen remains tireless in her work with the American Cancer Society because "this illness knows no boundaries," she said.

Senior Center Menu

Call 573-NEWS Ext. 299

MONDAY
Baked Ham w/Cherry Sauce
Macaroni & Cheese
Asparagus
Tomato Wedges
Coconut Pudding

TUESDAY
Meatloaf w/Brown Gravy
Parslied Potatoes
Chopped Broccoli
Jellied Applesauce Salad
Sopapillas w/Honey

THURSDAY
Barbecued Chicken
Potato Salad
Mixed Vegetables
Creamy Cole Slaw
Cherry Cobbler

FRIDAY
Fried Fish
Glazed Carrots
Savory Peas
Pickled Beets & Onion
Pineapple Flop Cake

99¢ Delivers Anything In The Store
And Pays Your First Week Rent*
*Rent to own only. 4 Weeks Minimum
OFFER GOOD THRU NOV. 15
•TELEVISIONS •APPLIANCES •STEREOS •VCR'S •FURNITURE
*No Deposit *Free Delivery *Free Installation
*No Repair *No Long Term Obligation
*Easy Payments (Weekly or Monthly)
NO CREDIT NEEDED
WESTERN RENT TO OWN
2514 Ave. R 573-4940

Classic Interiors
Presents Their
Annual Open House
Thursday, November 11
9:30-5:00
Gourmet Foods, Snow Village, Possible Dreams, and Many Other Gift Ideas for Christmas
2520 Ave. R. Open Mon.-Fri., 9:30-5:30, Sat. 10:00-4:00
East Side of Square, Snyder, Texas 573-4701

Mulien Spice Tea
It's Almost Christmas Time at COUNTRYPLACE
Door Prizes Register
Layaway Free Wrap
9-6 6 Days
OPEN HOUSE Thursday 11th Friday 12th Saturday 13th
4213 College Ave. Snyder, Texas 915-573-1817 Quality Always Reasonably Priced

Add new twist to old family favorites

Thanksgiving is, by far, the sentimental favorite of all American holidays. More people go home for Thanksgiving than for any other holiday, looking forward to an unlimited supply of hearty food and drink. The cooks will struggle for days trying to come up with different, unusual or special recipes for their family's favorites, or prepare the same meal year after year. This holiday, create a delicious and exciting Thanksgiving feast with the help of *The Thanksgiving Cookbook* (Macmillan), a collection of more than 340 traditional and new recipes for "the bird" and all the trimmings.

Author Holly Garrison, former food editor for *Parents* magazine, has compiled a one-stop cookbook for everything from roasted chestnuts to sugared kumquats. Garrison also offers suggestions for what size turkey to purchase, and advice on thawing, preparing and cooking both a stuffed and unstuffed bird. For those who choose to shy away from the traditional turkey, there are recipes for chicken, capon, cornish hens, duckling, ham and more.

Thanksgiving is about bringing together food and family. These recipes from *The Thanksgiving Cookbook* are sure to bring back some of the best holiday memories and create a few new ones, too.

PUMPKIN-PEACH SOUP
Serves 12

- 2 16-ounce cans sling peaches in juice, pureed with their juice
- 2 16-ounce cans solid-pack pumpkin
- 4 cups chicken broth
- ½ teaspoon grated lemon rind
- ¼ cup fresh lemon juice
- 1 teaspoon dried fine herbs*
- ½ teaspoon ground white pepper

*This blend of delicate herbs can be purchased in the spice section of many supermarkets or a specialty food store.

In a large saucepan, mix together all the ingredients. Cook over medium heat, stirring frequently, until heated through. Ladle into shallow soup bowls. It may be served hot or chilled.

ONION-RING GRATIN
Serves 8

- 4 large Spanish onions, peeled and cut into ½-inch slices
- 1 cup shredded Jarlsberg cheese
- 1 cup light cream or half-and-half
- Salt and freshly ground black pepper to taste
- Ground mace to taste

Bring a large saucepan of lightly salted water to boil. Drop in the onion slices and cook until tender, about 12 minutes. The slices will separate into rings as they cook. Drain the onion rings in a colander. Preheat the oven to 375°F. When the onion rings are cool enough to handle, arrange about half of them in a shallow 2-quart baking dish that has been lightly buttered. Sprinkle with the salt, pepper, mace, and half of the cheese. Arrange the remaining onion rings over the top. Again sprinkle with the salt, pepper, mace, and the remaining cheese. Drizzle the cream over the top. Bake for 25 to 30 minutes, or until cheese melts and the cream bubbles. Place under a hot broiler for a minute or two to lightly brown the top.

CALVADOS RYE STUFFING
Fills 14- to 16-lb. turkey with 4 to 5 cups left over to bake separately

- ¼ pound butter
- 4 to 6 celery ribs, finely chopped
- 1 large onion, finely chopped
- 6 Golden Delicious apples, peeled, cored, and chopped
- 18 slices dark or light seedless rye bread, dried and broken into postage stamp-size pieces
- 2 teaspoons dried sage leaves, crumbled
- 1 teaspoon salt
- ½ teaspoon freshly ground black pepper
- ⅔ cup light cream or half-and-half
- ⅓ to ½ cup Calvados or other apple brandy

Heat the butter in a large skillet until melted. Pour off ¼ cup and set aside. Add the celery, onion, and apples to the butter remaining in the skillet and cook over medium high heat, stirring frequently, until tender-crisp. Combine the skillet mixture, bread, sage, salt, and pepper in a large bowl and toss gently until well mixed. Drizzle the cream over the ingredients and toss again. Add the reserved ¼ cup melted butter and ⅓ cup of the Calvados. Toss gently until well blended. If the mixture seems dry, add more when lightly pressed between the palms of your hands.

LEMONY CRANBERRY-APPLE PIE
Serves 6 to 8

- 1 9-inch pie crust with top crust
- ¾ cup firmly packed brown sugar
- ¼ cup granulated sugar
- ⅓ cup all-purpose flour
- 1 teaspoon ground cinnamon
- 4 or 5 McIntosh or Granny Smith apples, peeled, cored, and sliced
- 2 c s fresh cranberries, rinsed an picked over
- 2 tablespoons finely chopped lemon, both the rind and the pulp
- 2 tablespoons butter
- 1 whole egg or egg white beaten
- Granulated sugar for glazing and sprinkling
- Vanilla ice cream

Preheat oven to 425°F. Combine sugars, flour, and cinnamon in a large bowl until well blended. Add the apple slices, cranberries, and lemon and mix well. Turn into the prepared pie shell and dot with the butter. Cover the filling with the remaining pie crust and form the edges. Brush the top crust with beaten egg and sprinkle with sugar. Bake for about 40 minutes, or until golden brown. Remove from the oven and cool completely on a wire rack before cutting. Serve with a scoop of ice cream.

Born in 1927

NEW YORK (AP) — Harry Belafonte, Rosalynn Carter, TV newsman John Chancellor and comedian Alan King were all born in 1927.

Others who first saw the light of day in the same year included singers Patti Page, Ed Ames, Gisele MacKenzie and Barbara Cook; also screen stars Peter Falk and Sydney Poitier.

Community Calendar

MONDAY

Patchwork Squares Extension Homemakers; 9:30 a.m.

Martha Ann Woman's Club board of directors; MAWC; all members are urged to attend; 10 a.m.

Tumbleweed Toastmasters meeting; American State Bank conference room; 6 p.m.

Open duplicate bridge; Colorado City bridge room; 7 p.m.

Rebekah Lodge 294; Lodge Hall, 2701 Ave. Z; 7:30 p.m.

American Legion Layne Kite Post 181 and Auxiliary; 7:30 p.m.

White Buffalo Stamp Club; TU Reddy Room; 7:30 p.m.

Scurry County Alcoholics Anonymous; Park Club in Winston Park; 8 p.m. For more information, call 863-2348, 573-8626, 573-1141 or 863-2349.

Overeaters Anonymous; board room of Cogdell Memorial Hospital; 7:30 p.m.; call 573-8322 for more information.

TUESDAY

Plainview Extension Homemakers; 2 p.m.

Atheneum Study Club; meet at Scurry County Library for program; 4:15 p.m.

Beta Sigma Phi; Country Club; 7 p.m.

Snyder Shrine Club; call 863-2702 for meeting place; 7 p.m.

Canyon Gun Club; 1910 25th; 7:30 p.m.

Weight Watchers; Trinity United Methodist Church; 5:30 p.m.

ACBL Open Pairs Duplicate Bridge; Snyder Country Club; 7 p.m.

TOPS TX56; 5:30 p.m. weigh-in, and meeting from 6 to 7 p.m.; 2501 35th. For information, call Jean Yearwood at 573-9444.

New Horizon Alcoholics Anonymous (closed); Park Club in Winston Park; 8 p.m. For more information, call 573-1141, 573-5867.

Al-Anon; Park Club in Winston Park, 37th and Ave. M, 8 p.m. For more information, call 573-3956, 573-2101 573-1141 or 573-8626.

WEDNESDAY

Christian Women's Club Luncheon; "Meet Me At the Fair," silent auction; lunch, $5.50, coffee or tea only, $1; reservations by Nov. 9 noon by calling Georgia at 573-1454 or Nan at 573-3440; free nursery at Trinity Methodist Church; 11 a.m. to 1 p.m.

Altrurian Daughters luncheon; MAWC; 11:15 a.m.

Narcotics Anonymous; Park Club in Winston Park; 8 p.m. For more information, call 573-3961.

THURSDAY

Snyder Palette Club; W. 37th St; 9 a.m. to 4 p.m.; Jean Greene of Olton to present three-day workshop.

Ministerial Alliance; Willow Park Inn; 10 a.m.; prayer meeting at 9:30.

Noah Project Advisory Committee; MAWC; noon.

Deep Creek Cloggers lesson; American Legion; 6:30-8 p.m.

Scurry Lodge 706; AF and AM degree classes; 7 p.m.

New Horizons Alcoholics Anonymous (closed); in Winston Park; 8 p.m. For information, call 573-3308 or 573-1141.

FRIDAY

Storytime for 4-and 5-year-olds; Scurry County Library; 10 a.m.

Snyder Jaycees; noon luncheon; Golden Corral.

Free blood pressure clinics; Senior Citizens Center, 9:45-11:45 a.m.; Cogdell Memorial Hospital emergency waiting room; 1-2:30 p.m.

ACBL Open Pairs Duplicate Bridge; Snyder Country Club; 1:30 p.m.

Cornelius-Dodson House; open by appointment; 573-9742 or 573-2763.

Al-Anon; Park Club in Winston Park, 37th and Ave M, 8 p.m. For more information call 573-1141, 573-2101, 573-8626, or 573-3956.

Scurry County Alcoholics Anonymous (closed); Park Club in Winston Park; For information, call 573-8626, 863-2348 or 573-1141. (Last Friday of the month is the birthday meeting); 8 p.m.

SATURDAY

Defensive Driving; Snyder Savings & Loan Community Room, 27th & College; 8:30 a.m. to 4 p.m.

People Without Partners; Inadale Community Center; games of 42 and dominos; 6:30 p.m.

SUNDAY

Scurry County Alcoholics Anonymous; Park Club in Winston Park; 10 a.m. For more information call 573-1141, 863-2348, 863-2349 or 573-8110.

Scurry County Museum; Western Texas College; open from 1-4 p.m.

ACBL Open Pairs Duplicate Bridge; Snyder Country Club; 1:30 p.m.

Hermleigh School Menu

Call 573-NEWS Ext. 297

BREAKFAST

MONDAY
Juice
Buttered Grits
Toast
Milk

TUESDAY
Fruit
Cinnamon Rolls
Milk

WEDNESDAY
Juice
Scrambled Eggs
Toast
Milk

THURSDAY
Fruit
Biscuits & Gravy
Milk

FRIDAY
Juice
Dry Cereal
Toast
Milk

LUNCH

MONDAY
Hamburger Patties & Brown Gravy
Mashed Potatoes
Pea Salad
Hot Rolls
Frozen Fruit Bars
Milk

TUESDAY
Lasagna
Buttered Corn
Tomato Wedges
Soft Bread Sticks
Chocolate Chip Bars
Milk

WEDNESDAY
Texas Hash
Buttered Spinach
Corn Bread
Plum Crisp
Milk

THURSDAY
Chicken Fajitas
Refried Beans
Shredded Lettuce
Crackers
Fruit Jello
Milk

FRIDAY
Submarine Sandwiches
Pork & Beans
Lettuce & Tomatoes
Cardinal Cake
Milk

Committee planning its SHS 1958 class reunion

Information is needed on several members of the Snyder High School class of 1958 by the planning committee.

Mailing addresses are needed for Barbara Barnett Bills, John Beall, Lucy Blacksher Merrill, Pat Busby, Linda Cauble Jenkins, Hollis Cox, Myrtle Craig, Carol Sue Davidson Hamilton, Wayne Ellis, Jo Hawthorne Elland, Wilda Livingston Montgomery, Barbara Mahan Holder, John Maize, David McIntosh, Juanita Mitchell Reed, Betty Norman Tolleson, Lenora O'Bryan Harrell and Wilma Palmer Rogers.

Others are Elvis Pinkerton, Bob Reavis, Leon Reed, Roberta Selman Hopper, David Shepherd, Elizabeth Ann Silman, Irene Craig Skaggs, Sue Smith, Jerry Sorrells, Joyce Taylor, Nelda Thomas, Joyce Townsend May, Jo Ann Vann, Kay Lynn Wade, Wayne Morrison, Dick Martin, Pat Gage Hardee, Kenneth Rogers, Myrna Moore Crow, Larry Panter, Skipper Moore, Patsy Blythe Robinson, Eva Davis Maestas and Duane Rosser.

Anyone having information about these classmates is asked to call Janelle Pollard at 573-9076; Barbara McCormick at 573-9962; or Jo Ann Ham at 573-2197.

Chapter makes recognition list for business women's endeavors

Deep Creek Chapter ABWA met for its regular meeting at 6:30 p.m. on Oct. 7 at the Golden Corral Steakhouse, dressed in costumes.

Dorothy Dortch presided over the meeting and Bonnie Carroll presented a brief program on hypnosis.

Dortch announced that the chapter had received the Standard of Achievement Award for its commitment and dedication to the mission of the American Business Women's Association.

Members voted to change the meeting time to 6 p.m. during the winter months.

Secret pals were revealed and new ones were drawn. The organization's cookbooks will be available some time this month. They include $5 worth of coupons.

Pam Dortch and Carroll were hostesses to nine members.

Bridal Registry

Nikki Fulford Mueller, Bride of Rodney Mueller
Jamie Roberts, Bride-Elect of Jason West
Kendra Hale, Bride-Elect of Billy Stephens
Susan G. Fleer Gerhard, Bride of James Gerhard
Shelly Dawn Lewis, Bride-Elect of Scott Bolton
Misti DeVon Welsh, Bride-Elect of Toby Lee Haynes
Misty Jenkins Lane, Bride of Tommy Lane
Jackie Carroll, Bride of Marcus Carroll
Michelle Brooks, Bride-Elect of Chad Welsh

Infant Registry
Diane & Roger Iglehart

COUNTRYPLACE
CALL-INS WELCOME
4213 College Ave. Snyder, Texas
DELIVERY & SETUPS
915-573-1817

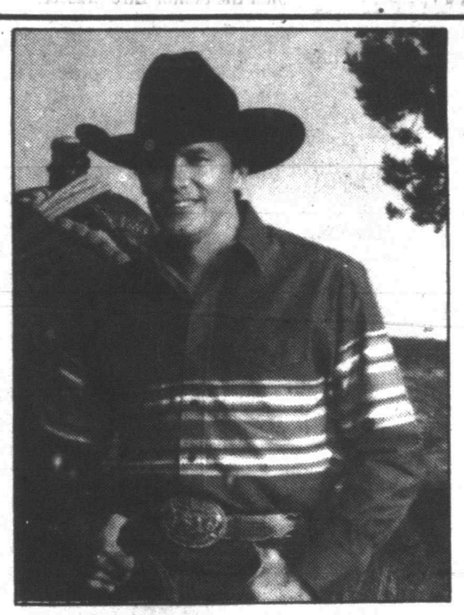

RESISTOL® HATS
Kids Felt Hats
$34.95
From 2X-30X Quality

Ropers
$59.95
All Leather "No Vinyl"
Compare Quality & Price "Anywhere"

Lacers
$79.95

Bullhide Roper
$79.95
3/4 Welt Sug. Retail $135

—H—
Family Outfitters
Snyder, Texas
3219 College Ave.
Layaway Welcome

CLASS RINGS
BY GOLD LANCE
GIRLS FROM $99
Order by Dec. 4th For Christmas Delivery
$50 OFF INSIGNIA 10K
Order Now For Christmas
Hudson's Jewelry
3203 College
573-1508

Classic Interiors

Bridal Registry

Christie Stokes, Bride-Elect Of Kevin Pruitt
Michelle Brooks, Bride-Elect Of Chad Welsh
Jami Roberts, Bride-Elect Of Jason West
Stephanie Warren, Bride-Elect Of Jeff Hoover
Dana Fenton, Bride-Elect Of Brian Hale
Shelly Lewis, Bride-Elect Of Scott Bolton
Kendra Hale, Bride-Elect Of Billy Stephens
Susan Fleer Gerhard, Bride Of James Gerhard
Shelly McGill Stephens, Bride Of John Michael Stephens

Phone In Orders Welcome Free Delivery to Bridal Shower
2520 Ave. R. Open Mon.-Fri., 9:30-5:30, Sat. 10:00-4:00
East Side of Square, Snyder, Texas 573-1701

LEADERS — Christian Women's Club's members above are leading the organization which meets every second Wednesday at the Martha Ann Woman's Club. It is for all women in the area. From left are, front row, Linda Walton, Nova Greenlee, Sandi Wells, Georgia Gray, Nan Love, Joyce Cooper; back row, Gaylan Mason, Christy Thompson, Jeffri Long, Temi Matthies, Glenda Glasscock, Debbie Crunk, Janine Schoolcraft and Angela Reeves. For offices see related story. (SDN Staff Photo)

Christian Women's Club will meet Wednesday

Snyder Christian Women's Club invites all area women to "Meet Me at the Fair" luncheon Wednesday at 11 a.m. at Martha Ann Woman's Club. An annual silent auction, including baked goods, crafts and Christmas gifts, will be held and Cindy Sanders will provide musical entertainment. Speaker will be Shiela Launchner of Odessa. Luncheon cost is $5.50 and a drink only is $1.

A free nursery will be provided at Trinity United Methodist Church. Reservations are needed by noon Tuesday, for the nursery and the luncheon, by calling Georgia at 573-1454 or Nan at 573-3440.

The committee asks that reservations be honored, canceled or used by a friend.

Jeffri Long is chairman for the organization. Other chairmen include Nova Greenlee, special feature; Sandi Wells, project advisor; Georgia Gray, telephone; Nan Love, assistant telephone; Patricia Hyer, ticket chairman; Joyce Cooper, assistant ticket; Gaylan Mason, Friendship Bible Coffee coordinator; Christy Thompson, hostess; Linda Walton, assistant hostess; Susan Bills, book and life publications; Dora White, assistant book and life publication; and Temi Matthies, treasurer; Doris Wilson, prayer advisor; Glenda Glasscock, decorations; Debbie Crunk and Janine Schoolcraft, assistant decorations; and Angela Reeves, nursery.

Scurry County Library News and Views

BOOK FEATURE

"Surviving Unemployment: A Family Handbook for Weathering Hard Times," by Cathy Beyer.

Even a healthier economy will not guarantee job security. Workers who never dreamed they'd be out of a job will continue to confront the potential loss of home and stability. Most will spend several months, or even a year, looking for new employment.

The authors have detailed strategies for coping with finances, transportation, food, clothing and meeting payments. Suggestions are offered on topics raging from the job search to caring for the family's emotional well-being. Filled with tips from someone who has been through it all, this is an essential resource for those dealing with the crisis of joblessness.

NEW NON-FICTION

"When the Grass was Real," by Bob Carroll.

"Triple Your Reading Speed," by Wade Cutler.

"The Wholesale-By-Mail Catalog 1994," by Lowell Miller.

"Coyote's Pantry," by Mark Miller.

NEW FICTION

"Playing With Cobras," by Craig Thomas.

"Star Flight," by Phyllis Whitney.

NEW LARGE TYPE BOOKS

"A Dangerous Fortune," by Ken Follett.

"Outlaw Tamer," by Max Brand.

"The Black Opal," by Victoria Holt.

"Sundown Jim," by Ernest Haycox.

"Pronto," by Elmore Leonard.

"The Big Lonely," by Sam Brown.

"Florrie's Girls," by Maeve Kelly.

LIBRARY HOURS

10 a.m. to 6 p.m. — Mon., Wed., Fri. & Sat.

10 a.m. to 9 p.m. — Tues. & Thurs.

Recipe Box

MAPLE BAKED APPLE

4 Rome Beauty apples (or other baking apple)

2 tablespoons toasted pecans or walnuts, chopped, or other dried fruits and nuts such as pistachios and dried cherries

2 teaspoons raisins or currants, chopped

2 teaspoons butter

2 tablespoons maple syrup

Ground cinnamon to taste

3/4 cup apple cider

Use an apple corer to remove the cores of the apples. Trim away the top inch or two of the peel. Cut a thin slice from the bottom of each apple so that it will sit securely in a baking dish.

Preheat the oven to 350 degrees F.

Place the trimmed apples in a casserole or baking dish. Toss together the nuts and raisins in a small bowl, and divide them evenly among the apples.

Heat the butter and maple syrup over low heat or in a microwave oven until the butter melts; drizzle it into the center of each apple. Dust the tops of the apples with cinnamon.

Pour the cider into the baking dish; cover tightly with aluminum foil.

Bake the apples in a 350-degree F oven for 25 minutes. Remove the foil; continue to bake another 15 minutes, basting the apples every 5 minutes to give them a glaze. Serve the apples at once, drizzled with some of the cider. Makes 4 servings.

John O'Haire is a chef-instructor at the Culinary Institute of America in Hyde Park, N.Y.

Snyder School Menu

Call 573-NEWS Ext. 297

BREAKFAST

MONDAY

Donuts
Cold Cereal w/Toast
Orange Juice
Milk

TUESDAY

Pancakes w/Syrup
Cold Cereal w/Toast
Apple Juice
Milk

WEDNESDAY

Biscuit w/Gravy
Cold Cereal w/Toast
Grape Juice
Milk

THURSDAY

Buttered Toast w/Jelly
Cold Cereal w/Toast
Pineapple Juice
Milk

FRIDAY

Biscuit-n-Sausage
Cold Cereal w/Toast
Orange Juice
Milk

LUNCH

MONDAY

Chicken Burger
Hamburger
Burger Fixins
French Fries
Chilled Peaches
Milk

TUESDAY

Spaghetti w/Meat Sauce
Lasagna
Green Beans
Diced Pears
French Bread
Milk

WEDNESDAY

Salisbury Steak
Meatloaf
Brown Gravy
Baked Potato
Diced Carrots
Hot Roll
Milk

THURSDAY

Steak Fingers
Chicken Fry
Country Gravy
Whipped Potatoes
Mixed Vegetables
Whole Wheat Rolls
Milk

FRIDAY

Fajitas
Enchilada Casserole
Lettuce & Tomatoes
Refried Beans
Apple Crisp
Milk

SPECIAL EVENT — "School meals are Dino-Mite!" Everyone eating in the cafeteria on Wednesday will receive a Dino-Mite bookmarker.

Chung talks to call girl

LOS ANGELES (AP) — Heidi Fleiss says there a lot of rich and powerful men who should be frightened by what she knows.

The so-called Hollywood madam said on CBS' "Eye to Eye with Connie Chung" on Thursday that the call-girl ring the 27-year-old has been charged with running was "beyond Hollywood. And it's studio and police and everything."

Chung asked Fleiss "How many men out there should be scared?"

"A lot," Fleiss replied.

"What's a lot?" Chung asked.

"There's a lot of rich and powerful men in L.A., isn't there? They should be scared," Fleiss said, adding that she could be referring to as many as 1,000 men.

She is awaiting trial.

TO CELEBRATE ANNIVERSARY — Thurman and LaOma Floyd of Snyder will celebrate their golden wedding anniversary Sunday with a reception. The event, from 2 to 4 p.m., will be held in their daughter's and son-in-law's home, Fran and Doyle Farmer. Also hosting will be their son, Ted Floyd and his wife, Rene, of Snyder and their son, Steve Floyd of New Orleans, La. They have four grandchildren and two great-grandchildren. (Contributed Photo)

Baby proofing home is a must

NEW YORK (AP) — On a recent Friday night, my husband and I sat in the living room catching up on the week's events. Suddenly we heard our 31/2-year old son screaming from his bedroom.

We ran into the room and discovered that he had found my keys and had stuck them in an electrical socket. Luckily, he was fine, although badly shaken. We consider ourselves cautious parents, but we had become a little more casual about safety issues as our son got older.

"Many parents think that if their children can talk and be articulate, then certainly they will be rational and understand dangers," said Vicki Lansky in a telephone interview. "But unfortunately that is not the case."

Lansky is the author of "Baby Proofing Basics" (The Book Peddlers of Deephaven, Minn.; $5.95).

In her introduction, Lansky, the author of over 25 books on parenting, groups children by age, and details what types of dangers each age group is most susceptible to.

Lansky points out that some parents may put a 5-year-old in charge of a younger child taking a bath while the parent performs a chore in the house. "Not a good idea," she said. "The 5-year-old just doesn't have the attention span. In fact, 5-year-olds themselves need to be closely supervised themselves."

Drownings, especially in younger children, can take place not only in the bathtub but also in a toilet or even in a bucket of water.

According to Lansky, the most dangerous household object is the telephone. "Parents get on the phone and the attention is diverted from the child. It just takes a split second and the trouble begins."

The book is divided into seven easy-to-read chapters. The first one, "Baby Proofing Room By Room," offers some excellent wisdom. "The first thing to do is get down on your hands and knees and crawl around your house to see the dangers," Lansky writes.

She also advises storing all cleaning materials and dangerous substances in their original containers and never in familiar food containers such as milk or juice cartons even though you know they are securely locked up. "I'm convinced that children have different taste buds from adults. Kids will drink window-washing fluid because they think it looks like Kool-Aid," she said.

Lansky identifies the kitchen as the most dangerous room along with the bathroom. A two-page sketch of the kitchen is included with such tips as: make glass visible by putting decals on it, use a stove guard and knob covers and keep a memo board for all important numbers.

T.E. Lawrence, better known as "Lawrence of Arabia," died in 1935 after a motorcycle accident.

Infant Registry

Sha & Les Rinehart

Amber Steelman
daughter of
Jason & Angela Steelman

Mallorie Warren
daughter of
Kelly & Scott Warren

Diana & Roger Iglehart

Girl's Clothing
sizes 7-14
Maty
Guess
Mickey & Co.
Jou Jou
Steel
Justice

Bib & Tucker, inc.
2517 College Ave
573-0464
Layaways Welcome
Monday-Friday
9:30 a.m. - 5:30 p.m.
Saturday 10:00 a.m. - 4:00 p.m.

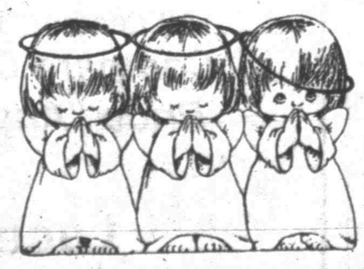

We have a wide selection of Christmas cards to fit every personality. Come in and select your boxed cards today.

Free Printing - November 8-20
excluding Frances Meyer Calling Cards & Stationery and Wedding Napkins

The Pleasure's Mine
2502 Ave. R
573-6536

Dr. Bryan Cave
"Optometrist"
In Office Lab
All Types Contact Lenses
Wide Selection of Designer & Fashion Frames
Cogdell Center
Snyder, Texas
(915) 573-5571
Mon., Wed., Fri., 9-5
Tues., Thurs., 9-6

International space station could orbit earth in 2001

WASHINGTON (AP) — If Congress finds the money and Russia's shaky economy permits — two big ifs — an international space station may orbit Earth in 2001 with a crew of six that could have come from the Starship Enterprise.

The language will be English or Russian with occasional Japanese, French, German, Danish, Dutch, Norwegian, Swedish or Spanish. Its crew will answer to Mission Control in Houston or Kaliningrad, Russia.

An agreement to bring all this about was signed by NASA administrator Daniel Goldin, who announced it Thursday, and his Russian counterpart, Yuri N. Koptev.

As part of the agreement, the United States will make 10 shuttle flights to the Mir in 1995, 1996 and 1997 to test out various systems, and the Russians will supply a spacecraft to steer the station and maintain its altitude.

Goldin told reporters that NASA is through redesigning the space station, which has undergone a half dozen major downsizings since it was first put on the agenda in 1984.

"This is it," he said. "Give us approval and we're going to build the space station."

Koptev was asked whether Russia can be a reliable partner.

"In Russia, orbital stations have been operating for over 32 years," he said, speaking through an interpreter. "The Freedom project has been in the discussion stage for nine years."

The new station will be called neither Freedom nor Mir. It is tentatively called Alpha.

The agreement must be approved by a U.S. Congress that came within one vote of killing the station project this year and carried out by Russia which has money troubles.

"Goldin has a vision which I admire and he's working closely with Vice President Gore who has a vision which I admire," said Rep. George Brown, D-Calif., who heads the House Science, Space and Technology Committee.

"I've got a practical problem without any visions in view of trying to get a successful vote in the House within six months. I've got to have a package that shows a very strong improvement over what we've done in the past."

One of the issues sure to concern Congress is just whose space station it is.

Goldin was careful in his answer to the question in a meeting with key lawmakers and, later, with reporters.

"The Russians are joining in the American-led space station program, and they are giving up their independent space station," he said, putting emphasis on "American-led."

"The Russians are joining us on the space station as a partner along with Japan, Europe and Canada. We are going to combine the capabilities of Mission Control-Houston and Mission Control Kaliningrad for a unified system with the command and control authority coming out of Houston."

Astronauts and cosmonauts will speak both English and Russian.

On 'Tonight Show'

ALBANY, N.Y. (AP) — Gov. Mario Cuomo, known more for his speeches than his one-liners, got a chance to match wits with Jay Leno.

Cuomo appeared on NBC's *Tonight Show* Friday night.

Leno said Thursday that Cuomo has a good sense of humor and is "one of those rare people ... able to bridge the gap between the political guy and the common guy."

Leno, who's interviewed many politicians, said it's a tossup whether Democrats or Republicans are funnier.

INSTALLED OFFICERS — Our Lady of Guadalupe Knights of Columbus Council 8875 installed officers at the church' center on Oct. 10. From left are, seated, Joe Sanchez, Rev. Pat Maher, District Deputy Martin Pena, Rev. William Sweeney, Grand Knight Lupe Lopez, Leon Gutierrez, and standing, Jesus Esparza, Ralph Hernandez, George Aguilar, Pedro Gonzales, George Mraz, Joe Rodriquez, Joe Guerrero, Isasia DePaz, Anson Luna, Tiny Vargas and Alvino Aguirre. (Contributed Photo)

DATE BOOK

Nov. 6, 1993

Today is the 310th day of 1993 and the 46th day of fall.

TODAY'S HISTORY: On this day in 1967, Phil Donahue and his talk show premiered in Dayton, Ohio.

TODAY'S BIRTHDAYS: John Philip Sousa (1854-1932), bandmaster-composer; Ignace Jan Paderewski (1860-1941), composer-Polish patriot; James Naismith (1861-1939), educator; Walter Johnson (1887-1946), baseball star; James Jones (1921-1977), novelist; Mike Nichols (1931-), director, is 62; Sally Field (1946-), actress, is 47; Maria Shriver (1955-), television journalist, is 38.

TODAY'S SPORTS: On this day in 1988, Norway's Grete Waitz won her ninth New York Marathon.

TODAY'S QUOTE: "Being with an insanely jealous person is like being in the room with a dead mammoth." — Mike Nichols

TODAY'S WEATHER: On this day in 1961, the Bel Air and Topanga Canyon Fires ravaged Los Angeles County. Together, they burned 15,500 acres and 514 dwellings.

SOURCE: THE WEATHER CHANNEL®1993 Weather Guide Calendar; Accord Publishing, Ltd.

TODAY'S MOON: Day before last quarter (Nov. 7).

©1993, NEWSPAPER ENTERPRISE ASSN.

Nov. 7, 1993

Today is the 311th day of 1993 and the 47th day of fall.

TODAY'S HISTORY: On this day in 1917, the Bolshevik Revolution was proclaimed, and Nikolai Lenin assumed power in Russia.

TODAY'S BIRTHDAYS: Marie Curie (1867-1934), chemist; Albert Camus (1913-1960), philosopher-novelist; Billy Graham (1918-), evangelist, is 75; Joan Sutherland (1926-), singer, is 67; Jim Kaat (1938-), baseball star-broadcaster, is 55; Joni Mitchell (1943-), singer-songwriter, is 50.

TODAY'S SPORTS: On this day in 1970, Carlos Monzon knocked out Nino Benvenuti to win the world middleweight title.

TODAY'S QUOTE: "In the depth of winter, I finally learned that within me there lay an invincible summer." — Albert Camus

TODAY'S WEATHER: On this day in 1940, the Tacoma-Narrows Bridge ("Galloping Gertie"), spanning Washington state's Puget Sound, collapsed due to vibrations caused by high winds.

SOURCE: THE WEATHER CHANNEL®1993 Weather Guide Calendar; Accord Publishing, Ltd.

TODAY'S MOON: Last quarter.

©1993, NEWSPAPER ENTERPRISE ASSN.

Public Records

New Vehicle Registrations

Claude D. Kitchens, 1993 Chevrolet Blazer from Big Country Chevrolet.

Leeway Inc., C.H. Lee, 1994 Chevrolet pickup from Big Country Chevrolet.

D.L. Peterson Trust, 1994 Ford from Williamsburg Motors.

George J. Lee, 1992 Cadillac from Howard Gray Motors.

Cousins Leasing Trust, 1994 Chevrolet pickup from Big Country Chevrolet.

Mobil Exploration and Producing, 1993 Ford from Wilson Motors.

Monty W. Key and Valorie D. Key, 1993 Chevrolet Suburban from Big Country Chevrolet.

Jeff Mitchell and Beverly Mitchell, 1994 Chevrolet pickup from Big Country Chevrolet.

Mechelle Chrane, 1994 Chevrolet Blazer from Big Country Chevrolet.

Ralph D. Laywell, 1994 Chevrolet pickup from Big Country Chevrolet.

Sheila M. Johns, 1993 Ford from Wilson Motors.

Action in District Court

In the marriage of Frank James Bennett and Gloria June Bennett, divorce granted.

In the marriage of Cheryl Lynn Chance and John Patrick Chance, divorce granted.

In the marriage of James D. Baze and Terrie J. Baze, divorce granted.

In the marriage of Barbara Ann Claxton and Gerald Lynn Claxton, divorce granted.

Filed in District Court

First Deposit National Bank vs. Joyce K. Miles, suit on sworn account.

Scurry County Appraisal District vs. Romar Well Service, et al, delinquent tax suit.

Warrant Deeds

David Neal Matthews, et ux, to Larry Wayne Price, et ux, all of Lot 12 and 0.015 acre tract out of Lot 13, Block 11 in the Park Place Addition.

Wayland Cody, et ux, to Don Brown, et ux, part of the northeast one-quarter of Section 133, Block 3, H&GN survey.

Edwin Lynn Vaughn, et al, to Jo Ann Vaughn Stevens and Linda Vaughn Hall, the northwest one-quarter of the southeast one-quarter of the south one-half of Section 153, Block 3, H&TC survey.

Nelson Eckert to Darlene Eckert, an undivided one-half interest in all of Lot 3, Block B of the Towle Place Addition.

Sandra Kay Patrick, community survivor of the estate of Virdie O. Patrick, to Marie Walton, all of Blocks 4 and 5 and the D.N. Price subdivision in Block 11 of the Cody Addition.

Ralph McArthur, et ux, to Charles Reynolds, et ux, a 60x140-foot tract out of the southeast one-quarter of Section 181, Block 3, H&GN survey.

Marie Walton to Frances Brown, all of Blocks 4 and 5 of the D.N. Price subdivision in Block 11 in the Cody Addition.

John T. Best, Sarah A. Smith and Ronald G. Smith, independent co-executors of the estate of Gene Best, to John T. Best and Sarah A. Smith, an undivided one-half interests in Lots 5 and 6 in the Snyder Shopping Center; also Lots 1 and 2 in Block 13 of the Original Town of Snyder; also the west 100 feet of Lot 3 in Block 4 of the Lundy's Park Addition; and all of Lots 8 and 9 in Block 5 of the Chambers Addition; also an undivided one-third interest in 326.8 acres, being the east one-half of Section 387, Block 97, H&TC survey.

Cecelia Jan Kruse to Allen Kelley, et ux, all of Lot 5 in Block 4 of the North Towle Place Addition.

Thomas H. Scannicchio, et ux, to Conrad Dewaine Armantrout II, all of Lot 10 in Block 1 of the Highland Terrace Addition.

Billy D. Durham and Bonnie Sheid to Dywaine Beal, et ux, all of Lot 6 in Block 1 of the Parkway Addition in Section 1.

Myron Fenton to Jim Torres, et ux, the west 47.5 feet of the north 100 feet of the East 112.5 feet of Lot 1, Block 21 of the T.N. Nunn Addition.

Daniel Torres, et ux, to Artemio Aguliar, et ux, all of Lot 4 in Block 7 of the Helms Heights Addition.

O. Wayne Waldrum, et ux, to Ralph Phillip Scott, et ux, all of Lot 5 in Block 2 of the Replat of the Geo. W. Brown Original Homesite out of the Colonial Hill Addition.

Mary McPherson, a widow, to Jerilynn Yungblut, all of Section 104, Block 3, H&TC survey and part of Section 103, Block 3 of the H&TC survey cut off by rest of Section by County Road north and south along the east side of Section 103.

Texas fraud case said settled

SANTA MONICA, Calif. (AP) — National Medical Enterprises said Thursday that one of its Texas psychiatric hospitals will pay $2 million and plead guilty to two charges to settle a criminal fraud case.

The settlement by Colonial Hills Hospital, which closed in May 1992, ends a yearlong federal investigation in San Antonio into billing of the health plan that covers civilian employees of the U.S. military.

NME said the guilty pleas to false claims and statements will be entered formally later. The settlement relates only to the specific charges in San Antonio, NME said. It said it is continuing to cooperate with other investigations by the federal government.

Astro-graph

By Bernice Bede Osol

Your Birthday

Sunday, Nov. 7, 1993

Set your sights high and work hard to achieve your objectives in the year ahead and rewards that appear to be impossible can be gained. You're the one who determines whether you'll be a winner or a loser.

SCORPIO (Oct. 24-Nov. 22) Be mindful of your words and actions today or else you might unintentionally offend someone important who doesn't readily forgive or forget. Scorpio, treat yourself to a birthday gift. Send for your Astro-Graph predictions for the year ahead by mailing $1.25 and a long, self-addressed, stamped envelope to Astro-Graph, c/o this newspaper, P.O. Box 4465, New York, N.Y. 10163. Be sure to state your zodiac sign.

SAGITTARIUS (Nov. 23-Dec. 21) A past incident with another that has caused you to hold a grudge could be the root cause of some uncomfortable feelings again today for both of you. Let it go.

CAPRICORN (Dec. 22-Jan. 19) Owing to a lack of foresight, you might commit yourself to a financial arrangement at this time which may turn out to be more than you can handle. Be careful.

AQUARIUS (Jan. 20-Feb. 19) If you do not first show a spirit of cooperativeness today, don't expect others to cooperate with you. You're the one who will set the tone.

PISCES (Feb. 20-March 20) Problems with which you may have to deal today are likely to be self-inflicted. Life is tough enough without you littering your path with obstacles and barriers.

ARIES (March 21-April 19) If there is a problem festering among friends today with whom you frequently socialize, avoid taking sides. Partisan gestures could cost you both ways.

TAURUS (April 20-May 20) Be sure you do everything today you promised associates you would do. If you try to hedge your commitment or do less, you'll come out looking very bad.

GEMINI (May 21-June 20) Someone older and a trifle wiser than you might offer you some sound advice today. Chances are, however, you won't hear or understand what you're told.

CANCER (June 21-July 22) It's important this weekend you try to live within your means. Don't take on new obligations at this time until your old ones have been financially satisfied.

LEO (July 23-Aug. 22) Today you might feel stymied by the very people you're trying your darnest to help. Try to make them understand what you're doing is for their benefit, not yours.

VIRGO (Aug. 23-Sept. 22) Someone with whom you're closely involved should try to do more today instead of foisting his/her responsibilities on you. If you don't say something it might continue on ad infinitum.

LIBRA (Sept. 23-Oct. 23) Your popularity with several friends is a trifle fragile at this time, because they feel you've been ignoring them lately. See if you can't make amends today.

Your Birthday

Monday, Nov. 8, 1993

Don't be reluctant in the year ahead to get involved in larger endeavors than you have previously. It might take awhile to adjust to the new circumstances, but you can carry them off effectively.

SCORPIO (Oct. 24-Nov. 22) You could be rather lucky financially at this time from a chain of events not of your making. Although, as they begin to unfold, others may think they are. Major changes are ahead for Scorpio in the coming year. Send for your Astro-Graph predictions today. Mail $1.25 and a long, self-addressed, stamped envelope to Astro-Graph, c/o this newspaper, P.O. Box 4465, New York, N.Y. 10163 Be sure to state your zodiac sign.

SAGITTARIUS (Nov. 23-Dec. 21) Someone with whom you had an arrangement awhile back that turned out extremely fortunate for both of you may have a new proposal today. It could be as beneficial as the old one.

CAPRICORN (Dec. 22-Jan. 19) In order to succeed in life, it's usually what we know, not who we know that counts. However, in your instance today the former could have more power.

AQUARIUS (Jan. 20-Feb. 19) Plans you have today which could be of benefit to close friends as well as yourself should live up to your expectations. Don't make any last minute adjustments or changes.

PISCES (Feb. 20-March 20) Be alert in this cycle for ways to add to your earnings or income through a second source. Your chances for finding something beneficial are stronger than usual.

ARIES (March 21-April 19) Sometimes it's unwise to put too much stock into grandiose promises made by others. Today, however, the intent will be sincere, even if the pledge sounds outlandish.

TAURUS (April 20-May 20) This is a good day to tackle tasks or assignments you temporarily shelved because of their difficulty. What was tough to do last week could be a piece of cake now.

GEMINI (May 21-June 20) Involvements you have today with members of the opposite gender could turn out quite lucky for all concerned. Both cupid and Dame Fortune are pulling the strings.

CANCER (June 21-July 22) If you've been contemplating constructive changes for your surroundings, either at home or at your office, this is a good day to do something about it.

LEO (July 23-Aug. 22) Do not let anyone speak on your behalf today regarding an issue or cause about which you feel strongly. None can do it better than you.

VIRGO (Aug. 23-Sept. 22) Matters which are of financial significance to you should be given top priority today. Your probabilities for landing in the profit column look extremely good.

LIBRA (Sept. 23-Oct. 23) Today members of the opposite sex are likely to find you even more appealing than usual. You won't have to come on strong, just be your natural self.

I CARE

Dr. Jack A. Nesbit
Optometrist
For Dependable Service
And Quality Care.
You Can Depend On Us
All Types Of Frames
And Contact Lenses
Layaways Available
1825 25th Street
573-3992
Monday - Friday
9:00 a.m. - 5:00 p.m.

Christmas Sale

Buy a 1630 and We Will Give You a 004D Serger.
Both for $3,299.00
Buy a 1530 and We Will Give You a 004 Serger
Both for $2,999.00

1230 Demo	$1,995
1090	$1,799
1031	$1,499
1011	$1,299
1006	$999
1000	$699

Sale Ends Dec. 31, 1993
Quantities Limited

Bow Class
November 20th
Learn How To Make
Bows For All Occasions

SEWING SHORT CUTS CLASS
December 4, 10-12, Bring Pad & Pencil. Please Call If Interested

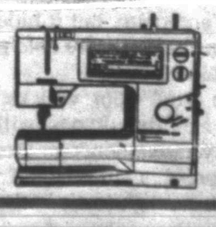

Bernina
Sewing Center
2519 College Ave. Snyder, Texas 573-0303
STORE HOURS: 9:30 a.m. - 5:30 p.m. - Monday - Friday; 10:00 - 4:00 Saturday

K mart 125 for $7.95
Just In Time For Christmas!

4 10x13s
6 8x10s
10 5x7s
6 Portrait Christmas Cards
49 Keepsakes
50 Wallets

SUBJECT FEE OF $2.95 PER PERSON, payable when portraits are taken, not included in advertised price. Poses for advertised portraits our selection – on your choice of background. Your favorite props welcomed. One advertised package per family. Up to five additional poses taken for optional portrait collection with no obligation to purchase. Portrait sizes approximate.

Hurry And Get 125 Portraits Just In Time For Christmas!

Open 6 Days Only! Tues., Nov. 9-Sun., Nov. 14
Tues. - Sat. 10 a.m. - 7 p.m., On Sunday 10 a.m. - 7 p.m.
Snyder

AGFA Products give you better portraits

Letters to the Editor

Grant approved

Dear Editor:

This past Friday, the Snyder Council on Alcohol and Drug Abuse received a most welcome and exciting phone call. It was from the Texas Commission on Alcohol and Drug Abuse in Austin notifying us that a new grant has been approved for our council. This means that the Snyder CADA will remain open to service our county as well as surrounding areas.

I believe this decision was made because of a strong community outcry when we were told that this council would be combined with and administrated by the Sweetwater CADA. Karon Lawler, Martha McKinley, and Vicki Mahoney of the Snyder Council began the necessary process of filing for an appeal, and contacting the board of directors and various city, county, and state officials to get letters of support to submit with the appeal.

Sy Tabor went with us to the city council to help explain the probation department's use of the council and its other services to the community. Ben Murphy, CPA, donated his time to do an extensive audit and letter support. Mayor Paul Zeck and Judge Bob Doolittle made a trip to Austin and met personally with the TCADA commissioners.

All four men, along with Danny Burks, of the Hobbs YODA School, and Scott Kesner of the probation department, and many other concerned citizens, joined the council staff and board members in a meeting with Rita Alexander and two other officials from TCADA on Oct. 12 to discuss the future of Snyder Council.

Ms. Alexander explained the basis for the original decision to combine the Snyder and Sweetwater Councils, and stated that she and the other commissioners were overwhelmed at the tremendous community protest of that decision.

The successful outcome of that meeting is a result of the joint efforts of the Snyder CADA's staff, its board of directors, city, county and state officials, SISD and many other concerned, kind individuals who know the value of our local council on alcohol and drug abuse.

On behalf of myself; the Snyder CADA board of directors, the staff, and those who need the services of Snyder CADA, a special thanks to those who went above and beyond the "norm" with their support.

This is the type of positive communication that has kept this town going for years. Positive, caring efforts from within our own community is not something we hear or read about nearly enough these days!

For that reason I felt compelled to write this letter for publication expressing my appreciation and gratitude for "Folks" in my hometown of Snyder.

Marilyn Chauncy,
Board President
Snyder, TX

VFW winner

Dear Editor:

The Ladies Auxiliary of VFW Post 8231, Snyder, would like to congratulate Minnie Swint on winning the $100 drawing held on Oct. 21 at the post.

The money raised went to Cancer aid and research. We appreciate all the ladies who helped sell tickets and all the people who contributed.

We would also like to say thanks to the Snyder Daily News for their continued support of Scurry County veterans.

Bernadine Sealy,
Ladies Auxiliary president,
VFW Post 8231
Snyder, TX

Blessed nation

Dear Editor:

We who are alive today live in the greatest nation, state, county and city. It is hard to find words to express our gratitude to those wonderful people who have been before us.

God has blessed this nation in our time as no other nation on this earth. We went into World War II an unprepared people; God was with us and gave us the victory.

We had an election yesterday (Nov. 2). I want to give praise to all who took part in helping to direct this state into the future.

I have enclosed two speeches which many people have not read in a long time and maybe not at all; one by George Washington the other by Abraham Lincoln.

"No people can be bound to acknowledge and adore the invisible hand which conducts the affairs of men more than the people of the United States. Every step by which they have advanced to the character of an independent nation seems to have been distinguished by some token of providential agency....

"We ought to be no less persuaded that the propitious smiles of Heaven can never be expected on a nation that disregards the eternal rules of order and right, which Heaven itself has ordained."

Eight years later, in his farewell address, in even stronger words, he warns:

"Reason and experience both forbid us to expect that national morality can prevail in exclusion of religious principle."

From George Washington's
Inaugural Address
April 30, 1789

"We have been the recipients of the choicest bounties of heaven. We have been preserved, the many years, in peace and prosperity. We have grown in numbers, wealth and power, as no other nation has ever grown. But we have forgotten God. We have forgotten the gracious hand which preserved us in peace, and multiplied and enriched and strengthened us; and we have vainly imagined, in the deceitfulness of our hearts, that all these blessings were produced by some superior wisdom and virtue of our own. Intoxicated with unbroken success, we have become too self-sufficient to feel the necessity of redeeming and preserving grace, too proud to pray to the God that made us! It behooves us then to humble ourselves before the offended Power to confess our national sins, and to pray for clemency and forgiveness."

President Abraham
Lincoln's Proclamation
for a National Day of Fasting
Humility and Prayer
April 30, 1863.

To you who are young, study the things which are happening and do those things which will continue to keep you a free people with all of the rights which the founders of our nation and constitution intended for us to have.

May the bountiful blessings of Heaven be with this people and this nation.

Surry Gillum
Hermleigh, TX

Letters policy

Letters to the editor must be signed and must give the address of the writer. Letters should be of reasonable length, and the newspaper does reserve the right to refuse letters if they contain libelous material or information deemed in poor taste.

Following a long-standing policy and practice, Snyder Daily News does not publish letters pertaining to a candidate or issue once an election has been called.

Opinions in favor or opposition to an issue or candidate may be published in paid political advertisements.

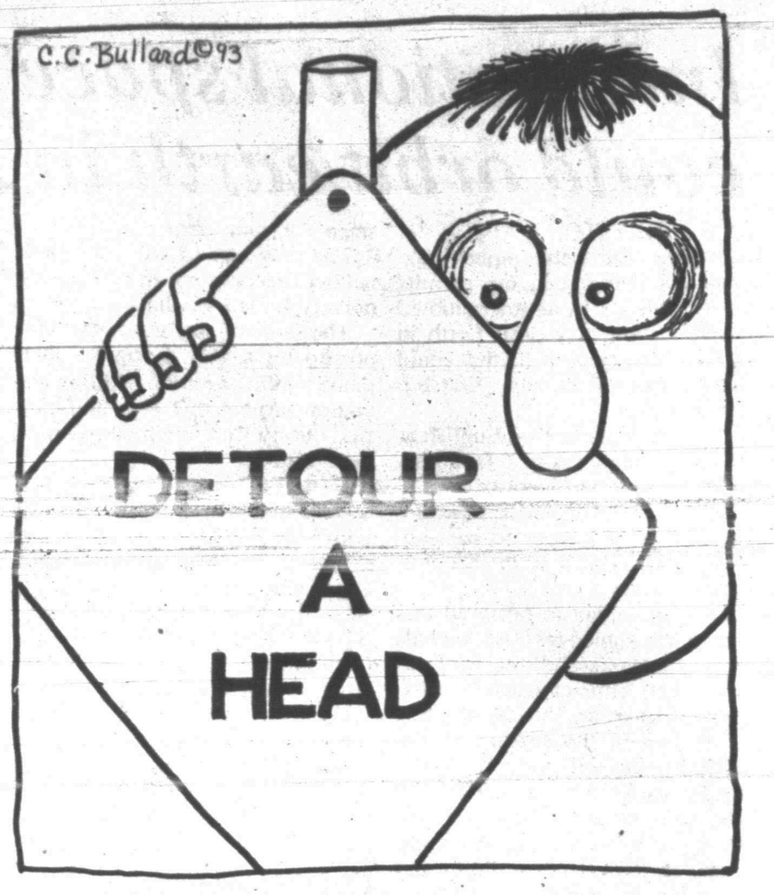

Editorial Roundup

Beaumont Enterprise on Bush vs. TEA

George W. Bush has begun his campaign for Texas governor with a provocative idea: Abolish the Texas Education Agency and give local school disricts virtually complete authority over all education matters.

It is a provocative idea because it will provide plenty of discussion. It also happens to be a patently bad idea.

The agency ... administers academic standards for all public school districts to meet. Would abolition of the agency then leave those standards strictly up to local school districts? Such an idea might sound like a good idea to those who would advocate greater local control of education affairs.

The state, though, should set standards for all students. And it should require that the 1,000-plus school districts adhere to them strictly.

Bush might have many good ideas to offer once he enters the race officially.

This one is a dud.

Midland Reporter-Telegram on Hazel O'Leary

After Energy Secretary Hazel O'Leary's shocking remarks about the petroleum industry and her ridiculous comment that the need for a strong domestic oil industry may be an "outdated" idea, it's clear that the oil industry in relation to national security has no friend in Hazel O'Leary.

In fact, her comments made it clear that Hazel O'Leary is another Clinton appointee chosen for her political views, not her expertise in her chosen field and knowledge of the energy industry overall. For the nation, that is a tragedy. ...

Adding insult to injury, Ms. O'Leary said she has no firm ideas on how to help the independent oil operators stay in business. Well, if she would recognize her own ineptitude and listen to what some of the independent operators are saying, she would have a great program of work. She could tackle the stifling regulations hampering the industry, work for the passage of legislation favorable to the domestic oil industry and endeavor to reform environmental measures currently preventing the oil industry from drilling in particular areas.

There are actually ways an energy secretary can be of benefit to the domestic oil industry other than attempting to bury it. Ms. O'Leary should try them sometime.

SA Express-News on congressional gifts

You gotta love two guys, one of whom a congressman described as not being "satisfied until we all live in public housing," and the other as someone whose "whole career revolves around making our lives miserable."

The former is Ralph Nader...

Congressional Enemy No. 2 is Common Cause President Fred Wertheimer. ...

The "miserly" duo want members of Congress to be barred from accepting any gift, or meal, that costs more than $20 — except from family or personal friends. ...

The Senate put the House in a pickle in May, adopting the $20 cap, 98-1. The House should quit dawdling and hold a recorded vote on this bill (HR823) before adjournment this fall.

There is nothing unsophisticated or chintzy about limiting gifts when so much pork is larded on special interests. Taxpayers who pay Foghorn's salary ought to be on a level playing field with the lobbyists who seek influence with Foghorn at almost any cost.

Buffalo Reef

By Bill McClellan

A couple of high school students in Texas were kicked off the school's cheerleading squad recently for violating rules. They were caught having alcoholic drinks at a private party.

There's nothing particularly unusual about that. Kids will be kids, as they say, and most kids are going to experiment with alcohol a little. But, as they also say, rules are rules. Sometimes the two crash head on, and you expect the rules to win.

That's what you'd expect.

The Crosby High School girls, Melissa Joyce Barron and Christine Louise Stutts, are suing their school district for monetary damages. So far, they've been denied a temporary restraining order against the school.

What's going on here? What are we teaching our children? That it's okay to break the rules?

The first mistake made in this case was that the Harris County constable who caught the girls didn't file charges. Instead, he simply told the cheerleading sponsor, who dismissed the girls from the squad.

Crosby specifically has a cheerleaders' code, banning alcohol, drugs or tobacco.

The lawyer for the girls says the constable had no authority to report the girls' actions to the sponsor, and therefore the girls were "singled out."

No, says Supt. Don Hendrix.

"We are not trying to make examples of the young ladies. We are trying to give a message that if you belong to an organization and have rules you can be held to different standards."

Students know the rules. Most schools, such as Snyder ISD, have student handbooks which include rules on dress and acceptable behavior. Courts have frequently upheld the rights of sponsors and coaches to have additional rules, in particular with regards to hair length, earrings, alcohol, drugs and, in some cases, curfew.

In fact, in this state, if students aren't passing their subjects, the law prevents them from participating in extracurricular activities. So the idea of cheerleaders, ballplayers or bandmembers being singled out, is not only a fact; it is upheld by state law.

What is befuddling, though, is that some parents actually encourage the defiance of these rules. Instead of telling their children, "I'm sorry, but you broke the rules; the sponsor is right," too many parents are thinking, "But not my kid. That's unfair."

Just want to bend the rules a little, that's all. After all, the kid didn't hurt anybody.

That's not the point. The point, is responsibility for one's actions. It's no different than what will happen in the future, except that society's rules carry an even larger responsibility — and breaking them means a whole lot more than being booted off a cheerleading squad.

Another public school student is also suing — but for a different reason.

In Santa Rosa, a 16-year-old Iris Rodriguez is suing the school district because she wants to be the only drum major.

The school also named an assistant drum major, and Iris is wilted over it.

Important stuff?

Her lawyer, Larry Warner, said the case isn't frivolous.

"We are not talking about one person arguing with another over five bucks. We are not talking about a lollypop. We are not talking about an ice cream cone. That's what I would consider frivolous," Warner said.

According to district administrators, the school board agreed to hear Rodriguez out, but when the meeting was called, she didn't attend.

She did, however, show up to appear on Fox's network's "Mo Show," along with attorney Warner.

The episode featured "oddball lawsuits."

Not frivolous. Just oddball.

Maybe this is overdramatizing the situation, but here are three students, teenagers, who are in court, suing for their right to a lack of responsibility and selfishness.

What, oh what, have we come to?

Look Back

By JoAnn Nunley

5 YEARS AGO

Mayor Troy Williamson proclaimed Nov. 11 as Poppy Day in Snyder and received a poppy from Brandy Isbell, Kimberly Adams, Bridget Callaway and Daysha Weaver.

State, county and city law enforcement officers attended a reception for Police Sgt. Don Whittenburg, who resigned to become a federal correctional officer.

10 YEARS AGO

Teams of Chevron USA employees from across the state were practicing their firefighting techniques on a fire simulator at the Snyder Gas Plant.

The October building permit report included renovation work being completed at Moffett-Field in Towle Park and three new residences being built in the city.

15 YEARS AGO

Police Chief Bill Stone was honored on the 20th anniversary of his entry in law enforcement. Stone began his career on Nov. 3, 1958, walking the beat in Abilene. The past five years he served as Snyder's police chief.

Robert Early, Terry Williams and Ricky Williams, members of the Snyder High School FFA dairy cattle team earned their way to National FFA Dairy Cattle Contest in Kansas City by winning medals at local, area and state contests.

20 YEARS AGO

Hermleigh cheerleaders were Jean Peterson, Cathy Hess, Debbie Kruger and La Ronna Clup.

25 YEARS AGO

State Representative Renal Rosson of Snyder was honored by the State Bar Association for his work on the criminal jurisprudence committee of the House of Representatives.

Country Life

By Deanie Francis Mills

As I write this, the front door is propped open to catch the fragments of a rare warm breeze that followed on the swift blue heels of a record-breaking cold front of a few days ago. This house was built by a farmer's hands in 1908, and so has many old-fashioned features, such as a plain old screen door on the front porch — the kind that creaks and slaps when you go out. The ceramic wind chimes my kids gave me for Mother's Day some time ago hang right there in the hallway for that very reason: when the front door is open, the rush of westerly wind caresses the chimes and fills the house with their quiet tinkle.

Many is the time I have complained about missing out on modern ameneties such as central air and heat and storm windows and storm doors to keep out winter's cold drafts. But on a fine day such as this, I wonder: what would I do without the gentle company of my wind chimes? One of those fancy storm doors with glass on the front would block the breeze, and with central air, we probably wouldn't be leaving the front door open anyhow.

This stone cottage sits up on a hill, facing west. The afternoon sun filters through the heavy blue drapes that are intended to block those winter drafts, and bathes the living room in a soothing watery glow. The wind surrounds the house like the currents of a stream around a rock, and I can always tell by the sound of it the kind of mood it's in. Today it's feeling warm and calm, but it hides a capricious secret: more cold pushing in behind.

The front door will be closed then, and the drapes will make spooky movements as drafty fingers press against them. Those foolish enough to sit in the chairs positioned by the windows will feel creepy cold on the backs of their necks and glance behind themselves with a sense of unease. Since my desk is pushed up against our bedroom window, my fingers will feel icy now and then, and I'll have to sit on them to warm them up for typing. On those days when the wind is a freezing hellion, hammering the house with X-ray cold, I'll cheat - curling up in my big warm waterbed with one of the half-dozen books I tend to read at a time - until I finish it. (Then I'll pick up another one.)

But it's warm today. The wind thinks I'm fooled, but I know that if I'd like to visit the Chinaberry grove, now's the time. The air sparkles with gold — golden leaves dotting the sapphire sky and swirling to the thick golden carpet on the ground, with golden sunlight aslant through the gold-speckled boughs. I'll sit very still then, and listen to God's whisper through the trees, trailing wind behind.

"If you should realize all your dreams," asked my New York editor recently, "will you move from where you live now?"

"Why no," I answered.

Her face registered great surprise. "But, it seems so inconvenient," she said, "so far from an international airport even, and you said yourself that there are no longer any bookstores in town."

"It's true," I said sadly. "They closed their doors when tough economic times hit."

"So why would you stay?"

It was a reasonable question for a Yankee editor to ask a Texan author who often has to travel hundreds of miles just to research a novel.

But I'm not the right one to answer it.

You'd have to ask the wind.

FRESHMEN ADVANCE — These Snyder High School freshmen have been selected as members of the All-Region Junior High Choir. Seated is Jonathan Pennington. Standing from left are, Brandy Roberge, Jared Dennis and Katye Galloway. Not pictured is Laura Greene. Choir instructor is Melanie Smith. (SDN Staff Photo)

THIRTY YEARS — H.W. Cargile recently received an award for 30 years of service to the Scurry Unit of the American Cancer Society. Wanda Braune, ACS field representative for District 16 headquartered in Abilene, made the presentation. Cargile has served as treasurer for many years. (Contributed Photo)

Restaurant manager claims he was harassed by AG rep

AUSTIN (AP) — Officials in the Texas attorney general's office say they will review claims by a north Dallas pizzeria manager that a state child support investigator threatened the business after failing to receive a pizza he ordered.

John Wagner, manager of Carmine's Restaurant, said Stephen McKenna, a child support investigator with the state attorney general's office, barged into the pizzeria more than a half hour after it had closed last Saturday, complaining about a pizza he ordered that was not delivered.

Wagner said McKenna demanded a free pizza and intimated that the pizzeria might be found in violation of state regulations or be sued by the state if he didn't get a free pizza. He left a business card and repeatedly said he worked for Texas Attorney General Dan Morales, Wagner said.

"I felt threatened the whole time," Wagner said. "He barged in after closing and I didn't know what was going to happen with this guy. To take such a small incident and blow it so far out of proportion, you would have thought he ordered $300 worth of pizza."

McKenna declined to comment Thursday, saying "it was a personal matter and I'm not at liberty to discuss it."

His regional supervisor, Velma Coleman, referred questions to Ron Dusek, spokesman for Morales.

"We have 3,600 employees," Dusek said. "There appears to have been a misunderstanding and we are reviewing the situation."

Officials from the attorney general's office, including McKenna, met with the owner of the pizzeria, Carlos Pinto, Thursday.

Pinto said he was upset after the meeting because McKenna denied Wagner's account of the incident.

"I consider this a very serious situation," Pinto said.

Classified Ads 573-5486

Dear Abby

by Abigail Van Buren

© 1993 Universal Press Syndicate

Clown Suit's Disappearing Act Is No Joke to Angry Neighbor

DEAR ABBY: Several years ago, [illegible] stopped by a neighbor's house to show her my brand-new clown costume. Later, she asked if she could borrow it to wear to a party. I graciously lent her my costume for one occasion.

When I asked her, some weeks later, to please return my costume, she said she had to wash it. Abby, over the years, I asked her repeatedly for my costume; her answer was always, "I'll have it for you tomorrow," etc ... but I never did see my clown costume again.

Now she says she can't find it — once she even told me she was sure she returned it; another time, she said, "I thought you gave it to me to keep."

She offered to buy me another costume. I think she should buy herself one and quit clowning around. What do you think?

NOT FUNNY
IN LONGVIEW, TEXAS

DEAR NOT: I think your neighbor probably let someone else "borrow" it and it was never returned. Or else she has it stuck away somewhere and can't find it. In any case, you can replace it, or write it off as a total loss, or ask her to reimburse you for it.

* * *

DEAR ABBY: I have never written to you before, but I hope you or one of your readers can help me with this problem. I am a 21-year-old male. I live by myself, next door to my parents. I have a really good job, working six days a week 8 a.m. to 5 p.m. I eat good foods, am very healthy, do not use alcohol or drugs, and get at least eight hours of sleep every night.

My problem is I cannot get up for work! I set two loud alarm clocks that run continuously. I never hear them or the phone ringing when my mom calls. At the last minute, my mom comes over and wakes me up.

I don't want to live like this the rest of my life. I want to be independent, but no matter how hard I try, I just can't get up. Any suggestions? Please help.

RIP VAN WINKLE

DEAR RIP: Ask your doctor for a referral to a sleep disorder clinic. There could be a physical problem that is preventing you from getting restorative rest from the number of hours you are sleeping.

* * *

DEAR ABBY: For our third anniversary, my husband gave me an anniversary ring. My question: What is the proper way to wear the engagement ring, wedding band and anniversary ring? Which goes closest to the heart?

LIZZIE HOPPE, TUCSON, ARIZ.

DEAR LIZZIE: The wedding band is traditionally worn closest to one's heart, third finger, left hand. The engagement ring goes in front of the wedding ring. It is quite all right to wear the anniverary ring in front of the engagement ring — all on one finger.

Or, the anniversary ring can be worn on the ring finger of your right hand. Or, if the anniversary ring is of greater value (monetarily) than the original wedding band, it is all right to wear it closest to your heart — and switch the original wedding band to your right hand, third finger. Confusing? I hope not!

* * *

To receive a collection of Abby's most memorable — and most frequently requested — poems and essays, send a business-sized, self-addressed envelope, plus check or money order for $3.95 ($4.50 in Canada) to: Dear Abby's "Keepers," P.O. Box 447, Mount Morris, Ill. 61054. (Postage is included.)

DEAR ABBY: This is for "Unsure in Framingham, Mass." whose fiancee refuses to marry him if he becomes a street cop because it's too dangerous.

Someone should point out the fact that more people are killed or seriously injured working with farm machinery. And what about construction workers, welders and electricians? Also, building high-rise buildings, dams and bridges isn't exactly a walk in the park.

How many lumberjacks and loggers are killed on the job each year? I personally knew two house painters who died on the job, and one who fell off a ladder and was permanently paralyzed from the neck down.

Not along ago, 12 coal miners in eastern Kentucky were buried alive on the job. When was the last time 12 cops died at the same time? And when did 25 people die together, as did the employees of that chicken processing plant in North Carolina two or three years ago?

I would feel a whole lot safer being a street cop than being a clerk in a 24-hour convenience store.

B.L.
IN GOODLETTSVILLE, TENN.

DEAR B.L.: There are many jobs with great risks, but it doesn't necessarily follow that a career in law enforcement is safe by comparison — police face violence and death every day. Their tasks run the gamut from social worker to diplomat, from bouncer to minister. And as any cop can tell you, it requires a touch of genius to feed and clothe a family on a police salary. However, as you so aptly put it, life is not without risks — and nobody has a contract with God.

DEAR ABBY: I have been in a relationship with a wonderful man for two years. We are both in our [illegible] never been married. He is kind, hard-working, loving and generous. We have taken many trips together and we are sexually compatible.

The problem? He spends too much of his free time with male friends who are gay. I have met them, and they are nice, decent people. He also has heterosexual friends, but he seems to prefer the company of these gay men.

My question: Is my gentleman friend a secure, healthy heterosexual male who can handle friendships with gay men? If so, that's great. Or, is he secretly bisexual?

I truly love this man and he says he loves me, and we're considering [illegible] However, if he is bisexual, this relationship won't work for me, and I need to get out fast.

I would ask him, but I'm afraid he might either be insulted — or lie. Please help me.

ANY WOMAN, USA

DEAR ANY WOMAN: Ask him anyway. If he had something to hide, he would not have introduced you to his gay friends. I would guess that he is a well-adjusted heterosexual male with no hangups about the sexual preference of his friends.

Texas Tech honors '54 Hermleigh grad

Delbert Coy Hess, a former Hermleigh resident, was one of three alumni to be honored by Texas Tech University's College of Agriculture Sciences and Natural Resources Oct. 29 during the Distinguished Alumni Awards luncheon.

Hess currently lives in Mexico City, Mexico, where he is the director of the maize program with the International Maize and Wheat Improvement Center.

A 1958 graduate in agronomy, Hess has been director of the maize program since 1992. He previously served as vice president of International Seed for Cargill.

Hess is a member of the American Society of Agronomy and the international committee of American Seed Trade Association. He is a past chairman of the cotton section and past director of Texas Certified Seed Producers Inc.

He also served as president of the Texas Seed Trade Association and has participated on several committees and boards that made contributions in many areas of cotton seed production.

Hess was born in Sweetwater on May 5, 1935, but was reared in the Inadale Community. His parents were the late Orval and Opal Hess. He graduated from Hermleigh High School in 1954.

He has both a masters and doctorate from the University of Wisconsin. He also served in the U.S. Air Force.

Hess is married to the former Pat Curry of Arlington. They have three children who have all graduated from Texas Tech.

Ken Hess is pursuing a masters degree in agronomy at the University of Mississippi. Valinda Green lives in Lockhart. Kirt Hess lives in Lubbock.

DELBERT HESS

WiLd WiLd West

NATIONAL INTERCOLLEGIATE RODEO ASSOCIATION

TEXAS TECH INTERCOLLEGIATE RODEO

NOVEMBER 11 • 12 • 13
THURSDAY • FRIDAY • SATURDAY
Lubbock Municipal Coliseum

$8.00 RESERVED SEATING
7:30 pm kids 8 and under get in free!
$6.00 GENERAL ADMISSION

TICKETS AVAILABLE AT:
BOOT CITY & BOOT CITY TOO • LUSKEY'S • BILL PRICE WESTERN WEAR • RIDGE RANGE

SPONSORED IN PART BY LUBBOCK CONVENTION & VISITORS BUREAU AND IN COOPERATION WITH LUBBOCK CIVIC INC.

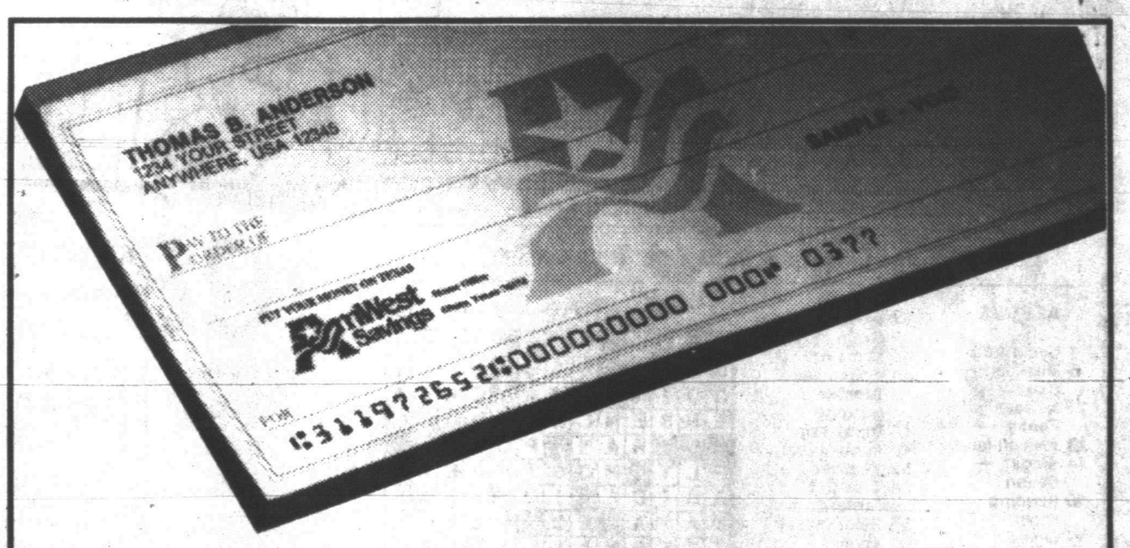

The Freedom You Deserve...

At AmWest Savings, we believe you deserve more than just a checking account. Open your Freedom Checking Account with as little as $100 and receive the following benefits:

- *No monthly service charge regardless of balance.*
- *No charge for the checks you write.*
- *24-hour banking at select AmWest branches, plus MPACT®, Pulse® and Cirrus® ATM locations nationwide.*
- *Checks held in safekeeping.*
- *Overdraft protection from an AmWest Savings Account available.*
- *Branch locations to serve you throughout West and North Central Texas.*

Visit the AmWest office nearest you to open your account and get the freedom you deserve in banking.

Put Your Money on Texas.™ AmWest Savings®

SNYDER: 3011 College Avenue, 915-573-0187

Certain fees and conditions may apply.

FDIC Insured

©1993 AmWest Savings Association

Comics Page

FRANK & ERNEST ® by Bob Thaves

THE BORN LOSER® by Art and Chip Sansom

ARLO & JANIS ® by Jimmy Johnson

EEK & MEEK® by Howie Schneider

WINTHROP® by Dick Cavalli

Barney Google and Snuffy Smith ® By Fred Lasswell

ROBOTMAN® by Jim Meddick

BLONDIE ® by Dean Young and Stan Drake

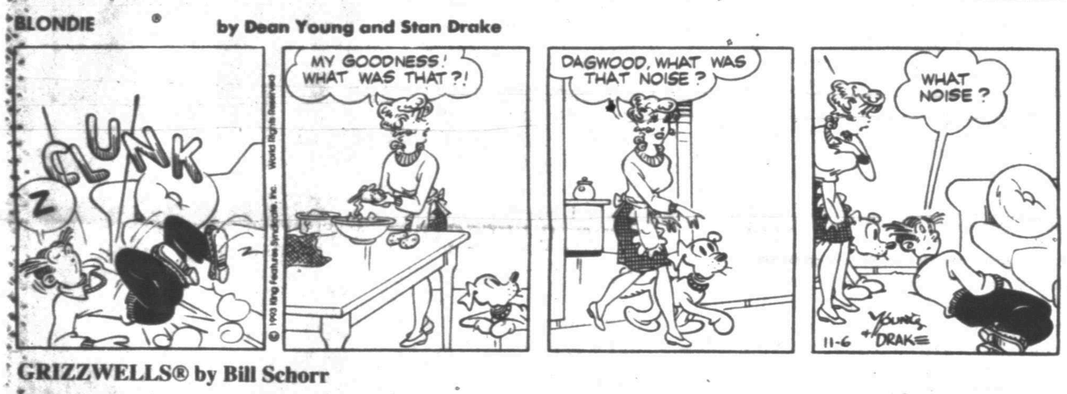

ALLEY OOP® by Dave Graue and Jack Bender

GRIZZWELLS® by Bill Schorr

POP CULTURE™ by Steve McGarry

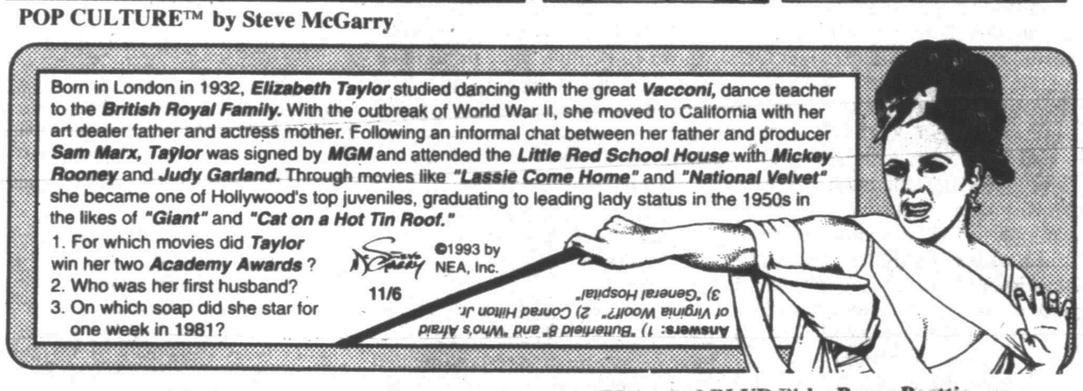

NEA Crossword Puzzle

ACROSS

1 Unclothed
5 Musician — Cugat
11 Actress Fanny —
13 African land
14 Singer — Simon
15 Reading room
16 Ogled
18 Snick and —
19 Letter of alphabet
20 Voodoo cult deity
22 Permit to
24 Russian's "no"
26 Health club
29 Actor Dennis —
31 Pilot
33 Remove (top of jar)
35 Stop
36 Dine
37 Military abbr.
39 Grain
40 Many oz.
41 Edible seed
43 Atomic weapon
46 Encourage
49 Implement
52 Yearned
54 Trumpet fanfare
55 Sing Swiss-style
56 Discharges a gun
57 — contendere

DOWN

1 TV network
2 Russian river
3 Extremely terrible
4 Of a mixture of styles
5 12, Roman
6 Coarse wool
7 Vice —
8 Middle Eastern country
9 Ireland
10 Actress Martha —
12 Bronte heroine Jane —
13 College deg.
17 Even (poet.)
20 Bulgarian money
21 Of hearing organs
22 Moon goddess
23 Direction
25 Gape
26 Remain
27 Sit for portrait
28 Exist
29 Can. prov.
30 Thrash soundly
32 Exposure to air
34 Kind of curve
38 Mail center abbr.
40 Slow (mus.)
42 Catch sight of
43 Cashew and almond
44 Mormon State
45 Relative of bingo
46 South of Ga.
47 Opposite of ecto
48 Walk unsteadily
50 It follows Fri.
51 Apr. 15 addressee
53 Unclaimed mail dept.

Answer to Previous Puzzle

N	E	E	D		P	L	O		N	E	E	R
U	G	L	I		S	I	C		U	G	L	Y
D	O	I	N		Y	M	A		C	A	S	A
E	S	S	E	N	C	E		O	L	D	E	N
		R	A	H		P	O	E				
P	L	Y		P	O	S	T	H	A	S	T	E
A	S	I	D	E		I	O		T	A	W	S
N	A	P	A		F	L		M	E	S	O	N
E	T	E	R	N	A	L	L	Y		S	S	E
		K	E	N		I	T	O				
Z	A	I	R	E		M	A	H	A	L	I	A
U	P	D	O		P	U	B		T	A	T	I
N	O	L	O		I	L	L		E	D	E	N
I	D	E	M		S	E	E		N	E	A	T

STUMPED? Call For Answers • Touch-tone or Rotary Phones 1-900-454-3535 ext. code 100 • 95¢ per minute

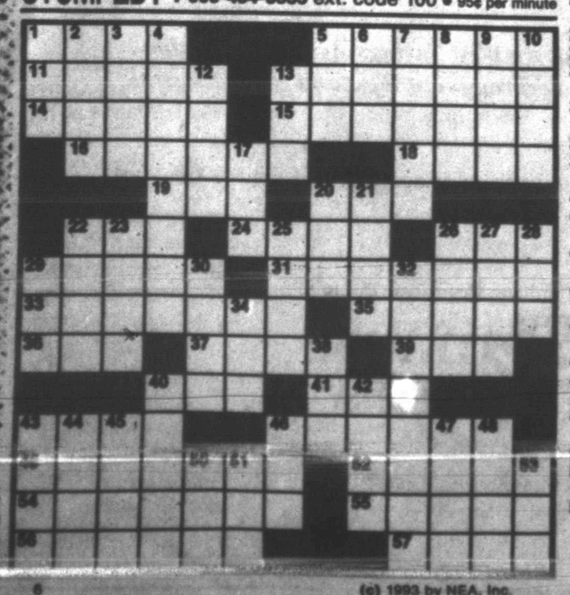

(c) 1993 by NEA, Inc.

KIT 'N' CARLYLE® by Larry Wright

LAFF-A-DAY

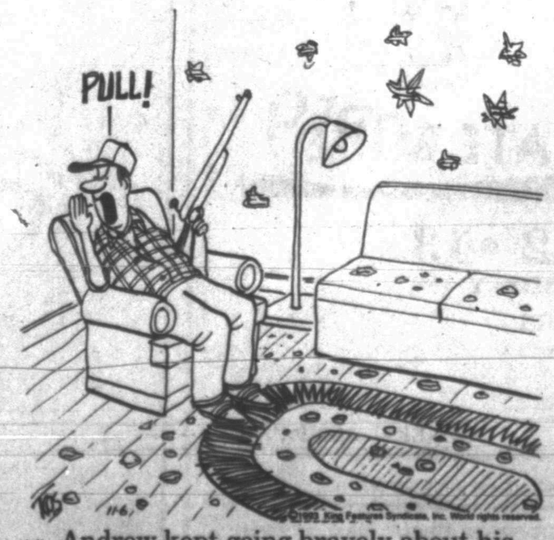

Andrew kept going bravely about his business as if Carolyn had never left.

BEATTIE BLVD.™ by Bruce Beattie

"Either I give you a ticket or you have to show your driver's license photo to your girlfriend."

DENNIS THE MENACE

"I'M AFRAID TO ASK! HE JUST CAME IN AND SAT DOWN!"

Dr. Gott

By Peter Gott, M.D.

DEAR DR. GOTT: What is manic-depression, its cause and treatment?

DEAR READER: Manic-depression, now known as "bipolar mood disorder," is a mental disorder marked by depressive episodes alternating with periods of inappropriate elation. The cause is unknown, but the condition can be socially crippling. Patients suffer from insomnia, poor appetite and hyperactive behavior, while at other times they may be extremely melancholic.

Under the supervision of a psychiatrist, treatment with lithium and antidepressant drugs, such as Prozac, is [illegible]

To give you more information, I am sending you a free copy of my Health Report "Mental and Emotional Illness." Other readers who would like a copy should send $1.25 plus a long, self-addressed, stamped envelope to P.O. Box 2433, New York, NY 10163. Be sure to mention the title.

DEAR DR. GOTT: I recently underwent mammography. The insurance claim I received as part of the screening indicated I have diffuse cystic mastitis. What do I have?

DEAR READER: You have a common, benign breast disease, marked by painful lumps in one or both breasts. These nodules, which may feel rubbery and "stringy" on examination, will often become tender around the time of the menses.

Ordinarily, they do not need to be removed. Eliminating caffeine from the diet may help shrink the lumps and make them less painful.

Without a mammogram, cystic mastitis may be difficult to distinguish from breast cancers. Also, women with cystic mastitis have a higher risk of developing breast cancer later in life. Therefore, you'd best follow your physician's recommendations about additional mammographies.

Addictive behavior seems to many physicians to be like toadstools that appear without warning on the forest floor, grow rapidly and are dangerous. Chemical dependency has, of course, been a public health problem for decades — probably centuries. Now, however, we're told that people can become addicted to gambling, spending money, overeating, risky behavior (such as rock-climbing without ropes) — and sex.

Sexual addiction is such a new concept (it was described less than 10 years ago) that many doctors are not aware of it, few know how to treat it and there are only broad criteria to define it. In general, sexual addiction can be diagnosed using the same formulations that traditionally indicate an abnormal dependency on any other behavior:

- A compulsion to engage in the activity, such that the ability to stop is lost;
- The appearance of adverse consequences (loss of health, job, marriage, or freedom);
- Obsession with continuing the behavior.

Sexual addiction, which may affect as many as 6 percent of adult Americans, often coexists with chemical dependency. These patients not only put themselves at risk physically (by contracting sexually transmitted diseases, such as AIDS), but also [illegible] experience psychological stress (which may itself lead to drug use) and the disintegration of meaningful relations.

Sex addicts describe a euphoria similar to that experienced by drug addicts. They also rationalize, deny, defend their behavior, justify their compulsion, and blame others for the resulting problems. Many sex addicts admit to progression of this addiction: They must take increasing risks or try new sexual experiences to obtain gratification and relieve emotional discomfort.

They often come from dysfunctional families in which their parents may have been chemically dependent, sexually abusive or emotionally distraught. Children who are abused — especially sexually — may grow up confusing sex with love or being able to relate to others only sexually. They frequently marry sexual "co-addicts," persons who fear abandonment and feel obliged to engage in acts about which they feel uncomfortable, such as swapping partners or having sex in public places.

Here is a revised sex addiction screening test (devised by P.J. Carnes, "Contrary to Love: Helping the Sexual Addict," Minneapolis: CompCare Publishers, 1989).

1. Were you sexually abused as a child or adolescent?
2. Have you regularly purchased sexually explicit magazines?
3. Did your parents have trouble with sexual behavior?
4. Are you often preoccupied with sexual thoughts?
5. Do you believe that your sexual behavior is not normal?
6. Does your spouse ever worry or complain about your sexual behavior?
7. Can you stop your sexual behavior when you know it's inappropriate?
8. Do you ever feel bad about your sexual behavior?
9. Has this behavior ever created problems for you or your family?
10. Have you ever sought help for your sexual behavior?
11. Do you worry about people finding out about this behavior?
12. Has this behavior ever emotionally hurt someone?
13. Are any of your sexual activities against the law?
14. Have you made promises to quit some aspect of these activities?
15. Have you made unsuccessful efforts to stop a type of sexual behavior?
16. Do you hide certain aspects of this behavior?
17. Have you made unsuccessful attempts to stop some parts of this behavior?
18. Have you ever felt degraded by your sexual activity?
19. Can you escape your problems by having sex?
20. Do you feel depressed after having sex?
21. Have you felt the need to discontinue certain sex activities?
22. Have these activities ever interfered with your family life?
23. Have you had sex with minors?
24. Do you feel controlled by your sexual desires?
25. Do you ever think that your sexual drive is stronger than you are?

"Yes" answers to 13 or more questions strongly suggest addiction.

Treatment for sexual addiction includes counseling and 12-step support groups.

For further information, send a self-addressed, stamped envelope to:

National Council on Sexual Addiction, Inc.
P.O. Box 20249
Wickenburg, AZ 85358
(602) 684-7919

©1993 NEWSPAPER ENTERPRISE ASSN.

DR. GOTT

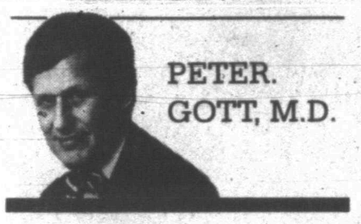

PETER. GOTT, M.D.

Dallas County sheriff seeks special session on jail issue

DALLAS (AP) — Now that voters have approved $1 billion in prison bonds, Gov. Ann Richards should call a special session of the Legislature to try to ease overcrowding in county jails, the Dallas County Sheriff says.

In a letter to the governor, Jim Bowles also invited Richards to tour the Dallas County jails, which are jammed with 50 percent more inmates than they were designed to hold. Two-thirds of those prisoners are the state's responsibility, he said Wednesday.

The bond issue approved Tuesday will go toward building "state jails," which will be reserved for nonviolent offenders. State officials say this will free up maximum security offenders, making those inmates serve longer portions of their sentence.

Currently, more than 24,000 inmates are backed up in county jails around the state, with about 60,228 inmates in the state prison system. The prison capacity will more than double by 1997 to 128,000.

The extra prisons would not open until September 1995 at the earliest, the sheriff said.

Sumruld fund is established

A fund has been established at West Texas State Bank and Snyder National Bank to help Charlie and Evelyn Sumruld, whose home suffered heavy fire and smoke damage Oct. 22.

All donations will be appreciated.

Other contributions, such as women's size 40 clothing and men's size 40 coveralls should be taken to Bethel Baptist Church. The family has sheets and blankets, so none are needed.

Nurses claim they were duped by Met

TAMPA, Fla. (AP) — When Metropolitan Life Insurance Co. offered a "retirement plan" to thousands of nurses around the country, its agents delivered a carefully scripted pitch and sent mailings with pictures of Snoopy.

Nowhere in all the talk of annuities and policies was there any mention of what the company was really selling — life insurance.

"I grew up with Snoopy," said Joyce Armbruster, a Largo nurse who says she was duped and is suing MetLife. "I never thought Snoopy would do this."

The misrepresentation of high-commission, whole life insurance policies as savings vehicles is common, industry officials say. But seldom has the practice been as widespread as in the case of MetLife.

MetLife has offered to refund premiums to 18,000 people in 37 states who may have been misled when they bought such policies through the company's Tampa office.

Florida insurance regulators, who are investigating MetLife's sales practices, say $20 million in premiums have been put into those policies since 1987.

Other states — including Pennsylvania, Texas and North Carolina — are also looking into complaints from customers of the New York-based company.

"We're considering getting a toll-free number because of all the people we're hearing from," said Judy Hoyer, a Tampa lawyer. Her firm sued MetLife on behalf of two nurses and is seeking to make the case a class-action lawsuit.

MetLife, the nation's largest life insurance company with more than $1 trillion worth of policies in force, created a glorified telemarketing scam out of its 100 member Tampa office, Hoyer said.

The company mailed letters to nurses promoting a "new concept in retirement planning." Nurses who returned a tear-off portion were either called or visited by agents who had memorized an 11-page, 7,000-word script.

While the document discusses adherence to insurance laws in the creation of a guaranteed program, it refers to "deposits" rather than premiums and "investments" rather than insurance.

The distinction is important: People who thought they were buying high-interest retirement accounts were led to believe their money was earning interest from the first payment and could be withdrawn at any time.

But with most whole life insurance policies, the first year or two of payments go toward commissions and administrative expenses.

Whole-life policies combine lifetime insurance with an investment fund that determines how fast the value of the policy grows. Policyholders can borrow against the policy's cash value amount or cancel it and receive the cash.

WOOD'S BOOTS & WESTERN WEAR

E I-20 Colorado City 728-3722

SAVE BIG $$$ ON FACTORY IMPERFECTS

NOCONA BOOTS

Tony Lama

FANTASTIC VALUES ON SLIGHTLY IMPERFECT BOOTS. MOST FLAWS ARE NOT EVEN NOTICEABLE. NO FLAWS AFFECT WEAR OR DURABILITY.

OVER 4000 PAIRS

COWHIDE $79.95, BULLHIDE $89.95
BELLY OSTRICH $119.95, LIZARD $129.95
SNAKE $103.95, RATTLESNAKE $169.95
SAVE $60 TO $100 OFF REGULAR PRICE ON TONY LAMA & NACONA BOOTS

LARGE GROUP LADIES BLOUSES & JEANS 19.95

ALL COATS AND JACKETS NOW 20% OFF

ONE GROUP JUSTIN FULL QUILL OSTRICH 399.95 WHILE THEY LAST

20% OFF ON ALL FELT HATS •RESISTOL •STETSON •BAILEY •OTHERS

COWBOY STYLE •BROWN •GREY •COGNAC •MOSTLY D & E WIDTHS

ALLSUP'S

PRICES EFFECTIVE NOV. 7-13, 1993

ALLSUP # 156 - 3911 COLLEGE AVE. SNYDER, TEXAS 573-8735
ALLSUP #276 - HWY. 84 HERMLEIGH, TEXAS 863-2412

ALL TYPES PEPSI-COLA 12 Oz. Cans 1.99 6 Pack

ALLSUP'S MILK 1 GAL 1.99

HAM, EGG & BISCUIT FOR ONLY 79¢

BBQ SANDWICHES 89¢

WILSON HOT LINKS 2 FOR 99¢

WILSON MEAT FRANKS 12 OZ. PKG. 69¢

WILSON MEAT BOLOGNA 12 OZ. PKG. 79¢

CUDDLES DIAPERS MEDIUM OR LARGE 3.99

COMBO OF THE MONTH: CHICKEN BREAST SANDWICH & A TALLSUP FOR ONLY $1.99

SHURFINE SUGAR 4 LBS. 1.39

SHURFINE FLOUR 5 LBS. 89¢

SHURFINE DOG FOOD 20 LBS. 3.69

CHEETOS® GRAB BAG REG. 69¢ 2 FOR $1

ALLSUP'S PREMIUM PLAIN OR ALMOND ICE CREAM BARS 3.5 OZ. PKG. 69¢

ICE MOUNTAIN SPARKING BEVERAGE 11 OZ. BTL. 69¢

SHURFINE PAPER TOWELS JUMBO ROLL 59¢

NICE'N SOFT BATHROOM TISSUE 4 ROLL PKG. 99¢

OATMEAL, BROWNIE ROUNDS, CHOC. CHIP ROYAL CAKE 9 OZ. BOX 99¢

SPAM LUNCHEON MEAT 12 OZ. CAN $1.99

1.5 LB. LOAF ALLSUP'S SANDWICH BREAD 69¢ EACH OR 2 FOR $1

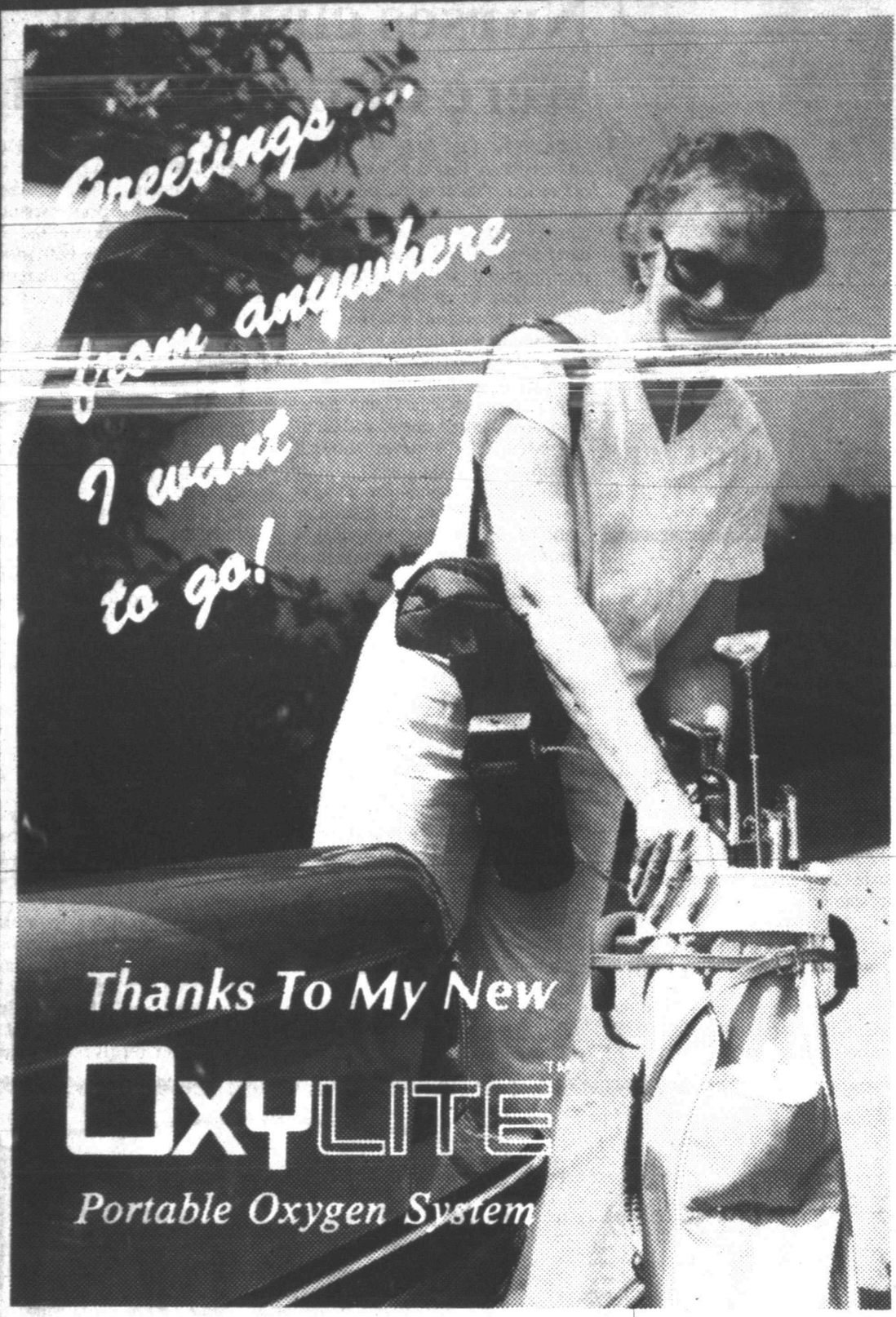

Are Your Finances Limited?

Does Your Oxygen Supplier Provide You With The Following?

- ❑Monthly Follow-up by Licensed Respiratory Therapist.
- ❑Twenty-four Hour, 7 Day a Week Service
- ❑Free Services for Oxygen Rental Patients
  - ❑Back up E Cylinders
  - ❑Regulators
  - ❑Pull Cart
  - ❑All Supplies for Oxygen Concentrators
    - ❑Cannulas
    - ❑Humidifiers
    - ❑Extention Tubing
    - ❑Water Traps
    - ❑Free Distilled Water for Patients Using Humidifiers on Concentrators
    - ❑Free Suitcase Travel Concentrators for Patients who Frequently Travel (Hooks up to Automobile and Outlet in Home)
    - ❑Free use of Oxymizer Pendant for Patient Using Larger Number of E Tanks
    - ❑Availability of Oxylite Oxygen Saver System for Patients Who Want Portability
- ❑Sleep Apnea
  - ❑All CPAP and BIPAP Units and Accessories
  - ❑Set Up and Follow Up by Trained Personnel
- ❑Nebulizers
  - ❑Full Line of Ultrasonic Nebulizers
  - ❑Compression Nebulizers and Supplies
- ❑Pharmacy Program
  - ❑Nebulizer Medication sent Monthly to Patient's Home
- ❑Insurance and Medical Assignment Taken

If Your Oxygen Supplier Does Not Provide These Services
CALL

Amco

MEDICAL SERVICE & SUPPLY

915-573-8116 or 1-800-OUR-AMCO

At Amco "We're Working Together For Your Independence"
5305 Trinity Blvd. (Across From Cogdell Hospital)