MIDLAND REPORTER-TELEGRAM

SATURDAY, MAY 9, 2015 mrt★com *235,000 readers in print and online monthly*

FOR SCIENCE!

Check out photos from Family Science Night in Photo Extra.

Page 1C

MOTHER'S DAY MAP

If you're figuring out how or where to celebrate Mother's Day, brunch is always a popular option and some area eateries are all ready for that. And we have all the best places mapped out for you.

MRT.com

MPD: Alcohol involved in SK Arms shooting

Gun store assistant manager, owners 'shocked' at investigation results

By Rye Druzin
rdruzin@mrt.com

SK Arms assistant manager Danny Anderson said that he and the owners are "shocked" and "incredibly disappointed" to learn the results of the investigation into the April 4 shooting at the gun store located at 4400 Midland Drive. Police found that the shooting, which left former SK Arms employee Charles Browning of Odessa critically wounded from a gunshot, was accidental, according to a press release from city spokeswoman Sara Bustilloz.

"The core group at SK obviously has always held gun safety in the highest regard," Anderson said Friday afternoon. "I think we assumed that those we employed held those same values that we did, and that's obviously an assumption that we cannot make again."

Neither Browning nor the other man involved, former SK Arms employee Howard Holmes of Hurst, wished to press charges, according to the press release. Anderson confirmed that the men were no longer employed by the gun store.

All employees must be NRA range safety officer-certified to be in line with a new safety policy instituted after the shooting, Anderson said.

The investigation revealed that both men had consumed alcohol before the shooting occurred. Anderson said he assumes the drinking had happened in the store, which he neither "condoned nor allowed." He said there previously had not been a rule pertaining to drinking at the

Please see **SHOOTING**/4A

AND ... HE'S OUT!

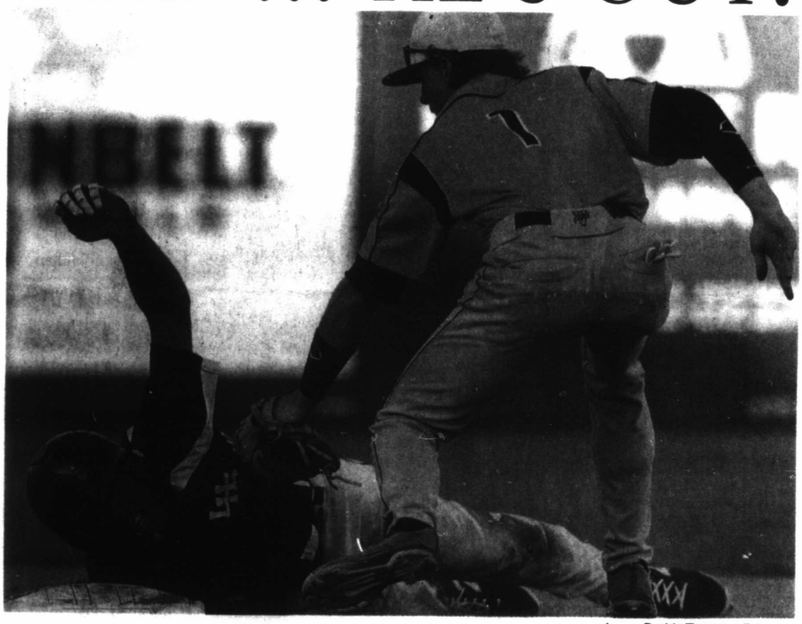

James Durbin/Reporter-Telegram

Midland High's Jaxon Hallmark tags out Arlington Lamar's Wesley Powell after he slid past the base during the Class 6A bi-district playoff game Friday. Read coverage of the game in Sports, **Page 1B.**

Permian Basin idles one rig this week

By Trevor Hawes
thawes@mrt.com

The number of rigs exploring for oil and natural gas in the Permian Basin decreased one this week to 237, according to the weekly rotary rig count released Friday by Houston-based oilfield services company Baker Hughes.

District 8 closed the week with 145 rigs, up one. Midland County held steady at 30. Ector County had three rigs, down one.

District 7C was unchanged at 37 rigs.

The Permian Basin's rig count has fallen 55.28 percent this year. A year ago this week, there were 545 rigs in the Permian.

Texas and New Mexico

Texas' count was 379 after one rig was idled. Texas has shed 461 rigs this year, a decrease of 54.88 percent.

In other major Texas basins, there were 105 rigs in the Eagle Ford, down five; 27 in the Haynesville, unchanged; 16 in the Granite Wash, down one; and five in the Barnett, up one.

New Mexico idled two rigs this week, bringing its count to 44.

Texas had 895 rigs a year ago this week. New Mexico had 91.

United States

The nation's rig count fell below 900 for the first time since June 19, 2009, when 899 rigs were reported. This week, the U.S. shed 11 rigs, bringing the nationwide total to 894.

The number of rigs on land fell 10 this week to 858. There were two rigs in inland waters, down one; and 34 rigs offshore, unchanged. There were 33 rigs in the Gulf of Mexico, unchanged.

There were 668 oil rigs, down 11; 221 natural gas rigs, down one; and four rigs listed as miscellaneous, up one.

By drilling trajectory, there were 114 vertical rigs, up one; 692 horizontal rigs, down seven; and 88 directional drilling rigs, down five.

The U.S. had 1,855 rigs at this time last year.

Top 5s

The top five states by rig count this week were Texas; Oklahoma with 102, down six; North Dakota with 80, up one; Louisiana with 70, down three; and Pennsylvania with 47, unchanged.

The top five basins by rig count were the Permian; the Eagle Ford; the Williston with 80, unchanged; the Marcellus with 66, down one; and the Cana Woodford with 35, down three.

Please see **RIG COUNT**/4A

Has Legislature's attitude on pot shifted?

By Tim Eaton
Austin American-Statesman

"Open carry of a plant is a lot safer than open carry of guns and bullets on a hip."

State Rep. David Simpson, R-Longview

When a Texas House committee voted Wednesday night to approve a bill that would legalize buying and selling marijuana in the state, pot advocates were downright giddy on social media, even as some acknowledged the measure had little chance of becoming law.

But the vote underscored possibly shifting attitudes in the Legislature, not long ago staunchly against any marijuana legalization measure.

Supporters of loosening marijuana laws have said there seems to be growing interest among some lawmakers to lessen criminal penalties for the possession of small amounts of pot and to expand the use of the now-illegal plant for medical purposes.

State Rep. David Simpson, a libertarian Republican from Longview and author of the legalization bill, which now goes to the full House for a vote, said he has been told privately by some of his House colleagues that they could back House Bill 2165. But he said he was surprised by the 5-2 vote in favor of the proposal. He was joined by a Republican and three Democrats voting in favor. Opposed were two Republicans.

"I wasn't sure it would make it this far," Simpson said.

But the House is unlikely to back a comprehensive repeal of marijuana prohibition in Texas.

Nevertheless, pot advocates call the bill's surprise movement a sign of changing mindsets inside the Legislature and out.

Heather Fazio, Texas political director for the Marijuana Policy Project, pointed to widespread support among Texans for loosening marijuana laws, according to a group called Public Policy Polling, which looked at the issue in 2013. The pollsters said that 58 percent of Texas voters support making marijuana legal for adults and regulating it like alcohol.

"State officials are increasingly becoming fed up with the failed federal government policy of marijuana prohibition, and they're taking action. Like most Americans, most Texans are ready for a more sensible, fiscally sound marijuana policy," Fazio said in a statement.

But some recently stated positions of key lawmakers might kill Fazio's buzz.

Rep. Tan Parker, a Republican from Flower Mound and chairman of the House GOP caucus, cautioned not to read too much into the vote of the House Criminal Jurisprudence Committee, which is chaired by Democratic Rep. Abel Herrero of Corpus Christi.

"I don't think it's indicative of the position of the Republican Caucus as a whole," Parker said.

In the Senate, the situation is similar.

Sen. Kevin Eltife, R-Tyler, said that members of the upper chamber also are not in favor of relaxing laws to decriminalize pot.

"I don't think there's any change in philosophy," he said, adding that there is "no prayer" for any legalization measure in either chamber.

Please see **SHIFT**/4A

Weather
Mostly sunny
87/57
Get your complete forecast on 4C

Energy prices

WTI Futures	$59.39	▲	$0.45
WTI Posted	$55.75	▲	$0.25
WTS Posted	$51.50	▲	$0.25
Natural Gas	$2.880	▲	$0.146
Gasoline	$2.442	▼	$0.003

The big number
A mistrial has been declared in the
1979 case
of missing boy Etan Patz, leaving the wrongdoing case unresolved. Page 5A

Today in State
Students take aim at Jefferson Davis statue. Page 3A

Coming Sunday
Catch up on the TV mama drama in Culture.

Vol. 87, No. 59
Daily $1, Sunday $2

Index Classified 5C | Comics 3C | Dear Abby 4C | Lottery 4A | Obituaries 2A | Puzzles 4C | Sports 1B | Stocks 7B | TV 2C

Obituaries

Ben Harold McPherson

Funeral Service for Ben Harold McPherson, 80, of Midland will be Monday, May 11, 2015, at 11:00am at the Faith Temple Church of God in Christ with Rev. W.C. Kenan officiating.

Ben Harold McPherson was born June 6, 1934 in Clarksville, TX to Ben McPherson, Sr. and Mae Tennie Middleton. He is preceded in death by his parents and a son, Malcom McPherson; one sister and six brothers.

Ben Harold McPherson was a faithful, active member of Faith Temple Church of God in Christ and was the President of the Ushers' Board, having retired from A.M.F. Tuboscope.

His is survived by his wife of 56 years of marriage, Clarice McPherson; two daughters, Lynda McPherson of Odessa and Littie McPherson of Midland; one son, Joshua McPherson of Midland; five sisters, Evelyn Tillis, Anohetha Childs and Jayred, Janet King and Regina Sennis of Midland, an Tara Kay Bryant of Dallas, TX; 11 grandchildren, 13 great-grandchildren, and a host of relatives and friends.

Interment will be at Serenity Memorial Gardens. Cemetary services are under the direction of Jackie Warren Funeral Home.

Jackie Warren
Funeral Home
702 S. Terrell St
Midland, Texas 79705
(432) 683-8229

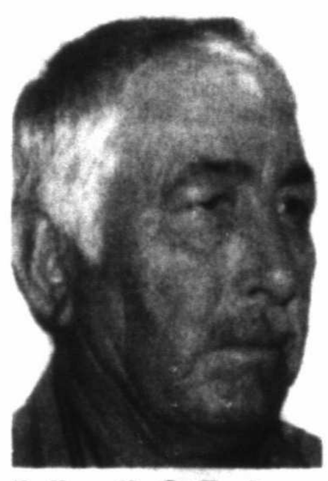

Felipe H. Galindo

Felipe H. Galindo went home to be with his Lord Jesus Christ on Tuesday, May 5, 2015 at his residence.

He was born on May 26, 1942 in Ojinaga Chih, Mexico to the late Pedro and Inez Galindo.

Felipe was married to the late Angela Venagas. He and his wife moved to Midland in the late 1900's. He worked in agriculture in Mexico then later worked in as a concrete finisher and construction in Midland. Felipe enjoyed spending time with his family and friends.

He was preceded in death by his parents, Pedro and Inez Galindo; two sisters, Santo Ganzalez and Rita Galindo; and one brother, Anastaclo Galindo.

Felipe is survived by his son, Pedro Galindo of Midland, Texas; four daughters, Idalia Villarreal of Mexico, Julia Jordan and Lourdes V. Galindo both of Midland, and Zoila Galindo of Odessa, Texas; three brothers, Manuel Galindo of Presidio, Texas, Justino Galindo of Mexico, and Natividad Galindo from Midland; two sisters, Librada Parra and Anastacia Penal, both of Midland; and by 15 grandchildren, 17 great grandchildren, and numerous nephews, nieces, and cousins.

Funeral service will be held on Saturday, May 9, 2015 at 3:00 p.m. at Lewallen-Garcia-Pipkin Chapel. Interment will follow at Serenity Memorial Gardens.

Funeral service is under the direction of Lewallen-Garcia-Pipkin Funeral Home and Chapel. Family messages and condolences may be emailed to *pipkin@nts-online.net* or you can visit our website at *www.lewallengarciapipkinfh.com*.

Lewallen Garcia Pipkin Funeral Home
2500 N. Big Spring · Midland, TX · (432) 682-5700

Mary Lee Hammond

Mary Lee Hammond, a 42-year resident of Midland, Texas died in Houston on April 25, 2015. Services will be entrusted to Ellis Funeral Home. Visitation will be Sunday, May 10, 2015 from 4:00 p.m. - 6:00 p.m. at Ellis Funeral Home. A graveside service will be held at 11:00 a.m. on Monday, May 11, 2015 at Resthaven Memorial Park.

She was preceded in death by her husband of 60 years, Ralph E. Hammond; her parents, Herbert Eugene and Evelyn Lee of Canton, Mississippi; and her brother, Joe Wayne (Jack) Lee of Biloxi, Mississippi.

She is survived by two daughters, Linda Clark and husband Peter of Stillwater, Oklahoma, and Debbie Bartelsmeyer and husband Mark of Houston, Texas; two grandchildren, John M. Clark and wife Kelly of Leawood, Kansas, and Julie Clark Thomas and husband Roger of Tulsa, Oklahoma; and by six great grandchildren, Ashley, Ryan, Jeremy and Ellison Clark, and Hannah and Kimbor Thomas.

Mary grew up in Canton, Mississippi and graduated from Canton High School. She attended The University of Southern Mississippi in Hattiesburg, Mississippi, after which she worked at the air base in Jackson, Mississippi during World War II. Later, she worked for Kingwood Oil Company in Effingham, Illinois where she met her future husband.

After her marriage, she followed her husband in his oil business career from Effingham, Altamont, and Mattoon, Illinois to Tulsa, Houston, Oklahoma City, and finally to Midland, Texas. Mary was a loving and supportive wife and mother. She was active in various charity works throughout her life and was particularly proud of her involvement in raising money for a new hospital in Mattoon and organizing the original kickoff of the United Way there.

She always loved bridge, and while in Midland, she became active in duplicate bridge and earned her Silver Life Master. She helped raise funding for the completion and furnishing of the Allison Bridge Center. She is a member of the First United Methodist Church and the Petroleum Club of Midland. She has been a long time supporter of Midland College and a great believer in the importance of having higher education available locally to benefit the community.

Mary loved life and enjoyed her family, friends, and social activities. She and her husband had many trips all over the USA and the world and she loved seeing other places and learning about their culture, but she always was glad to come home and grateful to be an American.

In lieu of flowers, the family requests that memorials be made to the Midland College Foundation, 3600 N. Garfield, Midland, TX 79705-6399; the Allison Bridge Center, 913 W. Wadley Ave, Midland, TX 79705 or First United Methodist Church, 300 N. Main, Midland, TX 79701.

Online condolences may be offered at *www.ellisfunerals.com*.

Arrangements are under the direction of Ellis Funeral Home, 801 Andrews Hwy Midland, Texas 79701 (432)683-5555.

Midland Reporter-Telegram
mrt

Ellis Funeral Home
Funerals & Cremations
Dignity
801 Andrews Hwy.
(432) 683-5555

Rebecca Sue Dennard (Payne, Reven)

Rebecca Sue Dennard went to be with her Lord and Savior on May 6, 2015 at the age of 72.

Becky was born on Friday, July 17, 1942, in Midland Texas to Christian parents, Ross Payne and Doris Marie House Payne, pastors of Cottonflat Baptist Church in Midland, Texas. Becky attended and graduated from Midland High School and married her high school sweetheart, the late Ray Reven. God blessed Ray and Becky with two children, Dynnette and Jody. In 1982, Becky wed George Dennard and was married for 18 years.

Becky belonged to the Southern Baptist Church and specifically was a member of Fellowship Baptist Church in Goldthwaite, Texas.

Over her years, Becky lived in Abilene, Texas, Mesquite, Texas, Salt Creek, Texas, Midland, Texas, Odessa Texas, Mullin, Texas, Early, Texas, Kingsland, Texas, and Goldthwaite, Texas.

Everyone who knew Becky knew of her unwavering love and witness for Jesus Christ. Becky loved people and working in the public and she was blessed to work at various establishments for 53 years.

Becky Dennard is preceded in death by her father, Ross Payne; and mother, Doris Payne.

She is survived by her daughter, Dynette Taylor (husband Buster) of Goldthwaite, Texas; son, Jody Reven (wife Crystal) of Pearland, Texas; grandchildren, Clint Boscamp, Collin Boscamp, PFC. Connor (Tate) Boscamp, Carter Taylor, Tristan Reven, Maris Taylor, and Mason Reven; her sister, Wanda Taylor of Kingsland, Texas; nephew, Randy Taylor (wife Betty) of Granite Shoals, Texas; and so many loving cousins, wonderful friends and uplifting brothers and sisters in Christ.

Funeral Services will be held at Stacy-Wilkins Chapel in Goldthwaite Texas on Saturday, May 9, 2015 at 2:00 p.m. Interment will follow at Goldthwaite Memorial Cemetery in Goldthwaite, Texas.

Robert Eaves

Robert Eaves died, April 20, 2015, as he lived, with calmness, dignity and on his own terms. He was born to Melba and Lucian Eaves on July 16, 1931 in Alpine, Texas and grew up in Big Bend National Park. After graduating from Alpine High School, he attended Sul Ross University where he received a Bachelor of Science degree in Geology. He later attended the University of Texas where he worked on his Master's Degree in Geology in 1954.

Robert worked for 20 years with the Department of Defense and NASA holding such positions as Chief Engineer at the Missions Control Center at Cape Kennedy, Manager of Overseas Tracking Stations in the West Indies, Bermuda and Guam, and Deputy Director of NASA Testing and Training Facility, Goddard, Maryland. After Robert retired from NASA, he and his wife, Laura, returned to manage the Amacker Ranch in Rankin, Texas. They have managed the ranch for the past 40 years. During his time as a rancher, he served as President of the Upton County Water Board and received the Conservation Rancher Award from the Middle Concho Soil and Water Conservation District.

He is survived by his wife of 60 years, Laura Amacker Eaves; his two daughters, Janet Stinus and husband, Joe of Austin, Texas and Carolyn Pearson and husband, Craig of Crane, Texas.

Other survivors include four grandchildren, Justin Stinus, Jaclin Stinus, Chelsea Pearson, and Clayton Pearson and wife, Carla Pearson. He is also survived by his brother, Glenn Eaves, of Midland, Texas.

At Robert's request, there will be no formal funeral service. A Celebration of Life will be held at the First Baptist Church in McCamey, Texas on May 23, 2015 at 2:00 p.m.

In lieu of flowers, contributions may be made to Sul Ross State University, Box C 100, Alpine, Texas 79832. In memo section of the check, please write, "In memory of Robert Eaves for Deposit in Math & Science Scholarship Fund."

Condolences can be left for the family at *www.shaffer-nichols.com*.

Death Notices

Clarence D. Meekins

Clarence D. Meekins, 72, of Midland, passed away Friday, May 1, 2015.

Memorial service will be held on Saturday, May 9, 2015 at 11:00 a.m. at Antioch Baptist Church.

He is survived by his wife, Regina Meekins; two sons, Kelly Meekins and Oliver Meekins; four brothers and four sisters.

Dora E. Galan

Dora E. Galan, 55 of Midland, passed away Tuesday, May 5, 2015.

A rosary will be held Sunday, May 10, 2015 at 7:00 p.m. at Heavenly Gate Funeral Home Chapel.

Funeral Mass is set for Monday, May 11, 2015 at 2:00 p.m. at Our Lady of Guadalupe Catholic Church. Interment will follow at Serenity Memorial Gardens.

Dora is survived by her husband, Roberto Galan; four sons, Gerg Tamez, Elias Tamez, Tony Tamez, and Ricky Bolado; two daughters, Crystal Toteet and Ilene Martinez; two brothers and one sister.

William Robert George

William Robert George, 52, of Stanton, died Thursday, May 7, 2015. Memorial services will be 2:00 p.m. Saturday, May 9, 2015, at the Gilbreath Funeral Home in Stanton.

William is survived by his wife, Sheridan George; son, Zachary George; step-son, Ricky Stephens; daughters, Shari Devall, Victoria Martinez, Stephanie George and Marisa Diese; one brother and two sisters.

To Submit Obituaries:
Contact
Monday-Friday
8:00am-5:00pm
Direct: 432-682-6222
Fax: 432-682-6999
Email: obits@mrt.com
Midland Reporter-Telegram
All Obituaries must be submited by 3:30 P.M. prior to next publication day.

FDA unaware of listeria in Blue Bell plant before outbreak

By Mary Clare Jalonick
Associated Press

WASHINGTON — Federal health officials said Friday that they were never told about repeated findings of listeria at a Blue Bell Creameries facility before an outbreak linked to the ice cream turned deadly.

Results of a Food and Drug Administration investigation released this week showed the company had found 17 positive samples of listeria on surfaces and floors in its Oklahoma plant dating back to 2013. The FDA said Friday that it "was not aware of these findings" before doing its own inspection this year in response to the outbreak.

The outbreak — and the FDA's lack of knowledge of the bacteria found in the plant — is a stark illustration of gaps in the nation's food safety system. Food contamination often isn't discovered until people get sick or die.

In the outbreak linked to Blue Bell, three people died in a Kansas hospital and seven others were sickened in Kansas, Texas, Oklahoma and Arizona.

The FDA said it isn't uncommon for companies not to report findings of listeria or other pathogens. Companies are only required to report to the FDA if they find a "reasonable probability" that a food could make people sick. Blue Bell's listeria samples were found on surfaces and not in the ice cream, and the company hadn't tested to see if the listeria strains found were among those that are the most dangerous.

The FDA said it is common for a company to take corrective action — sanitizing and cleaning — without doing further testing if the pathogen isn't found in the food itself.

"Although Blue Bell's testing did identify listeria, the company did not further identify the strain to determine if it was pathogenic," FDA spokeswoman Lauren Sucher said.

The company eventually recalled all of its products after tests showed listeria in its ice cream last month.

A sweeping food safety law passed by Congress in 2010 sought to prevent such ongoing contamination by requiring companies to do more testing, put detailed food safety plans in place and take more preventive measures to keep pathogens, especially deadly bacteria like listeria, from getting into food.

But that law has been plagued by delays within the Obama administration. The FDA has struggled to get the rules right and appease many of the farmers and companies that will have to abide by it. After lawsuits over the delays, the final version of those rules must come out later this year.

Since President Barack Obama signed the food safety bill into law, there have been dozens of outbreaks, including one of listeria in cantaloupe in 2011 that killed 30.

"It certainly has taken far too long to get this done and these outbreaks are the result," said Christopher Waldrop, director of the Food Policy Institute at the Consumer Federation of America.

AP file photo

A statue based on the Blue Bell logo is displayed April 23 at the Blue Bell Creameries in Brenham. Federal health officials said Friday that they were never told of repeated findings of listeria at a Blue Bell Creameries facility before an outbreak linked to the ice cream turned deadly.

The Blue Bell outbreak is an example of how contamination can go unnoticed and untreated. The FDA hadn't inspected the Oklahoma plant since March 2012, and even if it had been in the plant more recently, the company may not have been required to tell the agency about the contamination. Many company records are private, though the food safety law would make some of those tests more visible. The only way some records become available "is if people get sick," said David Plunkett of the Center for Science in the Public Interest.

State health inspections weren't much help: A March 2015 state inspection of the Oklahoma plant read "No Violations Observed!" and "Keep it up!"

FDA inspectors found many violations at that plant, including dirty equipment, inadequate food storage, food being held at improper temperatures and employees not washing hands appropriately. Employees wore dirty shoes in the plant and soiled, porous wood pallets were used for ingredient storage and transportation. The FDA also said the company did not do enough testing for possible food contamination.

Blue Bell said in a statement Thursday that its facilities remain closed indefinitely as it cleans and sanitizes them. Of the FDA report, company spokesman Joe Robertson said when a test was conducted and there was a positive result for listeria, "our standard procedure is to stop, clean and sanitize and then re-swab the area. When we get a negative test (result), we feel like we are good about operating again."

Robertson added, "In hindsight, we can see now that wasn't always adequate."

Once in a plant, listeria can be very difficult to get rid of. It is found in soil and water and can be tracked into a facility by employees or carried by animals.

Midland Reporter-Telegram
AT YOUR SERVICE
ISSN 0890-5932
A Hearst Newspaper
Published each morning by the Hearst Corporation, Midland Reporter-Telegram Division, 201 E. Illinois Ave., Midland, TX 79701. Periodicals postage paid at Midland, TX 79711. POSTMASTER: Send address changes to the Midland Reporter-Telegram, 201 E. Illinois Ave., Midland, TX 79701.

MAIN SWITCHBOARD
432-682-5311

■ PUBLISHER
Mike Distelhorst 687-8880
mdistelhorst@mrt.com

NEWSROOM
■ EDITOR
Stewart Doreen 687-8856
sdoreen@mrt.com

■ MANAGING EDITOR
Mary Dearen 687-8852
mdearen@mrt.com

■ ASSISTANT MANAGING EDITOR — PRODUCTION & DESIGN
Trevor Hawes 687-8854
thawes@mrt.com

■ ASSISTANT MANAGING EDITOR — FEATURES & ENTERTAINMENT
Megan Lea Buck 687-8871
mbuck@mrt.com

■ SPORTS EDITOR
Oscar LeRoy 687-8809
oleroy@mrt.com

■ OIL EDITOR
Mella McEwen 687-8860
mmcewen@mrt.com

■ PHOTO EDITOR
Tim Fischer 687-8833
tfischer@mrt.com

■ CITY & COUNTY REPORTER
Joseph Basco 687-8851
jbasco@mrt.com

■ BUSINESS REPORTER
Rye Druzin 687-8818
rdruzin@mrt.com

■ ENTERTAINMENT WRITER
Rich Lopez 687-8859
jrlopez@mrt.com

■ GENERAL ASSIGNMENTS
Steve Kuhlmann 687-8870
skuhlmann@mrt.com

CIRCULATION
■ CUSTOMER SERVICE
688-2700

■ DIRECTOR
Vincent Cone 687-8829
vcone@mrt.com

ADVERTISING
■ DIRECTOR
Jeri Houston 687-8894
jhouston@mrt.com

RETAIL ADS
682-5311, ext. 4

CLASSIFIED ADS
682-6222 / 682-6999 (fax)
mrtclassified@mrt.com

PRODUCTION
■ DIRECTOR
John Maddox 687-8844
jmaddox@mrt.com

FREQUENTLY ASKED QUESTIONS
■ **How do I submit an announcement for a wedding or engagement?**
weddings@mrt.com

■ **How can I submit an obituary?** obits@mrt.com

■ **How can I handle a billing problem?**
Circulation: 688-2700
Advertising: 687-8845

CUSTOMER SERVICE HOURS
Monday-Friday: 6 a.m.-5 p.m.
Saturday, Sunday & holidays: 7 a.m.-10 a.m.
Call us at 432-688-2700 if your newspaper has not arrived by delivery time (6 a.m. Monday through Friday, 7 a.m. on weekends and holidays). For Midland city area requests received before 10 a.m., we can offer same or next day redelivery. Outside the city delivery area, we will apply a credit to your account or redeliver the next day.
Please note: The publisher reserves the right to modify the cost of individual editions and/or subscriptions at any time.

HOME DELIVERY
All subscriptions payable in advance

7 day replica edition only	$1.15 per week
Daily/Sunday Ine edition	$5.75 per week
Wed/Thur/Sun Ine edition	$4.75 per week
Sunday only Ine edition	$4.50 per week

Mail rates — Texas

Daily/Sunday	$5.77 per week
Sunday only	$4.62 per week

Mail rates — Other U.S.A.

Daily/Sunday	$8.23 per week
Sunday only	$4.62 per week

Overseas mail and other subscription rates furnished upon request.

NOTICE: All subscriptions include delivery of six Premium issues delivered throughout the year, including Thanksgiving and Christmas Day. They will be charged at the published Sunday-only rate. For each Premium issue, your account balance will be charged in the billing period when the Premium issue is delivered. This will result in an adjustment to the length of your billing period.

Prices are subject to change: The Midland Reporter-Telegram continues to make a concerted effort to keep the cost of subscriptions at a minimum for our readers. When a price change or frequency change occurs, each subscriber's expiration date will be adjusted based on the credit balance on their account.

Love where you live.
The Village at Manor Park
2208 North Loop 250 West Midland, TX
432.689.9898 www.manorparkinc.org

Flood waters sweep man to his death; oil well explodes

By Diana Heidgerd
Associated Press

DALLAS — Strong storms spawned several tornadoes and dumped heavy rain on North Texas overnight, killing at least one person, flooding roads and damaging train tracks in an area where a freight train derailed before dawn on Friday, officials said.

Several tornadoes skipped through Wise, Denton and Cooke counties late Thursday, damaging some structures, said Jesse Moore, a forecaster in Fort Worth. Officials had no immediate reports of injuries.

"That one thunderstorm that produced a tornado, I know it dropped down several times, but it wasn't on the ground the whole time," Moore said.

The body of Brandon Henegar, 36, of Gainesville was found Friday in his vehicle in a remote creek about 6 miles south of his hometown on the Red River, Cooke County Judge Jason Brinkley said. High water apparently had swept the vehicle from a road during torrential rains Thursday night, Brinkley said.

It was the second straight night of storms, and forecasters warned that the conditions were ripe for even stronger ones Friday and Saturday. A tornado watch was in effect for parts of West Texas and the Panhandle, including Lubbock and Amarillo, until late Friday afternoon. A third round of storms Friday afternoon spawned some weak tornadoes in the Vernon area.

Weekend storms were also forecast for East Texas, which received a downpour on Friday of nearly 6 inches in some areas, said forecaster Mario Valverde.

Marshall, about 140 miles east of Dallas, received more than 2.5 inches of rain. Nearby Hallsville had 5.8 inches of rain, Valverde said.

Nobody was hurt, but 15 vehicles were caught in high water Friday in Marshall, according to police Chief Jesus "Eddie" Campa. A patrol car was among the swamped vehicles, but the officer who was driving escaped unharmed, Campa said.

The Gainesville area, 65 miles northwest of Dallas, received more than 5 inches of rain in the 24-hour period ending Friday morning, Moore said. Nearby Valley View had almost 3.5 inches of rain, according to Moore.

Severe flooding was considered a major factor in a 17-car derailment a mile south of Valley View early Friday, causing minor injuries to four crew members, said Joe Faust, a spokesman for Fort Worth-based BNSF.

Aerial views of the derailment site showed sections of track damaged or washed away.

A natural gas well fire in Denton was extinguished before dawn Friday. Nobody was hurt. Eyewitness reports indicate a lightning strike may have started the fire Thursday night, said Lindsey Baker, a spokeswoman for the city.

A gas well on the Payne lease, operated by Vantage Energy, burns Thursday during a thunderstorm after severe weather and lightning moved across North Texas in Denton. *Associated Press*

Texas students take aim at Jefferson Davis campus statue

By David Warren
Associated Press

DALLAS — Pity Jefferson Davis, if you will. Vandals have defaced his statue on the University of Texas campus, most recently with the words "Davis must fall" and "Emancipate UT." Student leaders are also seeking to remove from the Austin campus the century-old statue that recognizes the president of the Confederacy.

"We thought, there are those old ties to slavery and some would find it offensive," said senior Jamie Nalley, who joined an overwhelming majority of the Student Government in adopting a resolution in March supporting his ouster.

But as students take aim at Davis, the number of sites in Texas on public and private land that honor the Confederacy is growing — despite the opposition of the NAACP and others. Supporters cite their right to memorialize Confederate veterans and their role in Texas history, while opponents argue the memorials are too often insensitive or antagonistic, while having the backing of public institutions like UT.

The Texas Historical Commission has recognized more than 1,000 such sites from far South Texas to the upper reaches of the Panhandle. And the Sons of Confederate Veterans are planning others, including a 10-foot obelisk a few miles from the Davis statue to honor about 450 Confederate soldiers buried at the city-owned Oakwood Cemetery.

"I don't think we're trying to put up stuff just to put up stuff," said Marshall Davis, spokesman for the Sons of Confederate Veterans in Texas. "We don't want to impede anyone else from honoring their heroes. We would like to honor our heroes with the same consideration, tolerance and diversity."

Besides the obelisk, other recent projects include a Confederate memorial along Interstate 10 in the East Texas city of Orange that will feature 32 waving flags representing Texas regiments of the Confederate army, along with 13 columns for each Confederate state. That project began after a Confederate Veterans Memorial Plaza was unveiled two years ago in downtown Palestine, near what the NAACP says was the site of a "hanging tree."

Associated Press

A statue of Jefferson Davis is seen on the University of Texas campus Tuesday in Austin. The University of Texas student government passed a resolution recently to remove the statue of Jefferson Davis from a prominent space on the university campus.

As for Jefferson Davis, student leaders and the NAACP say his statue has no place on the UT campus because his link to Texas is primarily based on the state's ties to the Confederate States of America.

"I think it's offensive that you exalt Jefferson Davis but you don't exalt Abraham Lincoln," said Gary Bledsoe, president of the Texas NAACP.

The Student Government resolution has been forwarded to campus administrators but no action has been taken, according to a university spokesman.

Don Carleton, executive director of the Briscoe Center for American History at UT, said the Davis statue and many other memorials installed across the South in the early 1900s were commissioned by aging Civil War veterans who were increasingly outspoken that it was states' rights and not slavery that motivated their actions.

Late in his life, George Washington Littlefield — a Confederate officer, UT regent and prominent benefactor to the school — had commissioned Italian artist Pompeo Coppini to build a fountain and statues to Littlefield's heroes, Carleton said. The artist sought to include a statue of President Woodrow Wilson and arrange a fountain configuration that represented the country moving beyond its fractured past and unifying behind the fight against Germany and its allies in World War I.

But Littlefield later died, money dried up and Coppini's vision was never fully realized, Carleton said. Instead, statues of Davis, President George Washington, Confederate General Robert E. Lee, Confederate Postmaster General John Reagan and others were scattered about the campus without context.

Carleton said aside from the symbolism of the statues, they're works of art and should be preserved. He suggests adding explanatory plaques that describe the original intention.

"That's not going to placate everyone, and I understand that, but I think it's a lot better in explaining them to people rather than leaving it just as it is," he said.

US: Work permits issued after immigration action delayed

By Juan A. Lozano
Associated Press

HOUSTON — The U.S. government says it "erroneously" awarded three-year work permits to 2,000 people under President Barack Obama's executive immigration action after a judge had put the plan on hold.

The revelation is the second time the federal government has had to clarify whether part of the immigration plan had been implemented after a court order that put it on hold.

In a court document filed Thursday, the Justice Department said that U.S. Citizen and Immigration Services discovered that about 2,000 individuals had been mistakenly sent three-year work authorizations after U.S. District Judge Andrew Hanen in Brownsville, Texas, issued a preliminary injunction on Feb. 16 that temporarily blocked the immigration action.

Hanen issued the injunction at the request of a coalition of 26 states, led by Texas, which have filed a lawsuit to stop Obama's action. A decision from the 5th U.S. Circuit Court of Appeals in New Orleans is pending on whether to lift the injunction.

"The government sincerely regrets these circumstances and is taking prompt corrective steps, while gathering additional information about these issues, including how these errors occurred," the Justice Department wrote in its three-page advisory to Hanen.

The department said the 2,000 individuals had been eligible to receive two-year work permits under a 2012 program and that the three-year work permits were being converted into ones for two years.

The department did not immediately respond to a phone call or email seeking comment late Friday.

In a statement, Texas Republican Gov. Greg Abbott said the actions by Justice Department lawyers "show a blatant disregard for the rule of law."

"After months of obfuscation and stall tactics by the Obama Administration, the president's lawyers have been forced to admit that they acted outside the law by implementing the president's executive amnesty — even after a federal judge had ordered them to stop," Abbott said.

In his April ruling, Hanen called the federal government "misleading" after it revealed that more than 108,000 people had already received three-year reprieves from deportation as well as work permits when the judge had believed that no action would be taken on Obama's immigration plan before he issued a ruling on the injunction.

Justice Department attorneys have apologized for any confusion regarding the 108,000 reprieves and while insisting they were granted under a 2012 program that wasn't affected by the injunction.

Obama announced the executive action in November, saying lack of action by Congress forced him to make sweeping changes to immigration rules on his own. Republicans said Obama overstepped his authority.

Fun Facts Sponsored by
FRANKLIN FOLIAGE
LANDSCAPING
"Serving West Texas Since 1981"
Landscape & Water Features that Conserve Water, Outdoor Rooms, Low Voltage Lighting Systems
685-3521
www.franklinfoliage.com
The airplane Buddy Holly died in was the "American Pie."
(Thus the name of the Don McLean song.)
Each king in a deck of playing cards represents a great king from history. Spades - King David; Clubs - Alexander the Great; Hearts - Charlemagne; and Diamonds - Julius Caesar.

DAILY PROMISE BROUGHT TO YOU BY
HENRY
Matthew 5:7
"Blessed are the merciful, for they will receive mercy."

TODAY IN MIDLAND

This date in Midland

On May 9, 2009, more then 64 percent of voters approved the first $100 million bond in Midland County history as the $115 million hospital district bond passed overwhelmingly.

Things to do

■ Midland Downtown Farmers Market, 8:30 a.m.-12:30 p.m., Museum of the Southwest. midlanddowntownfarmersmarket.com.
■ Lone Star Vintage Show, 9 a.m.-5 p.m., Horseshoe Pavilion. heritageeventcompany.com.
■ Blooms and Butterflies — Flower Your Mom with Love, 10 a.m.-noon, I-20 Wildlife Preserve and Jenna Welch Nature Study Center. i20wildlifepreserve.org.
■ Under the Big Top - Peeps & Creeps open house, 10 a.m., A to Z Veterinary Clinic and Rehabilitation Center. atozvet.com.
■ Third annual Bourbon St. D.C. Block Party, 5 p.m., Bourbon St. D.C. 686-8555.
■ Dive and Dino, 6:30-9:30 p.m., The Wine Rack. wineradkmidland.com.
■ Dances from the Islands, 7 p.m., Yucca Theatre. 528-1192.
■ West Texas Talent Association's May poetry slam, 8 p.m., Tea2Go. facebook.com/TexasPoets
■ Callahan Divide, 9 p.m., The Lone Star Bar. midlandlonestarbar.com.
■ "Fixing Up," at Midland Community Theatre. mctmidland.org.

Graduations today

■ UTPB, 9 a.m., 2 p.m., 5 p.m. Wagner Noël Performing Arts Center
■ Midland Classical, 2 p.m.

Community calendar

■ Lone Star Vintage Show & Sale is planned for today and Sunday at the Horseshoe Pavilion. Hours for the antique show are 9 a.m.-5 p.m. today and 10 a.m.-5 p.m. Sunday.

Tickets are $6 for adults and $3 for children 9-12. For more information, call 918-619-2875 or visit www.HeritageEventCompany.com.

■ The I-20 Wildlife Preserve and Jenna Welch Nature Study Center, 2201 S. Midland Drive, is to host Blooms & Butterflies – Flower Your Mom with Love 10 a.m.-noon today. The event includes family-friendly activities such as face-painting and flower pot painting.

For more information, call 853-9453.

Club meetings today

■ Comanche Trails Wood Turners, 10 a.m.; 682-1700.
■ High Sky Squares, M-Squarena Square Dance Hall, 2800 W. CR 130. 7:30 - 9:30 pm. 685-3226, 697-1830, www.pbsrda.com.
■ Slyker's Professional Toastmasters Club, 10 a.m., Texas Tech University Health Science Building, Room 1C12 (west side), 800 W. Fourth St., Odessa; 522-2716, marken1966-slykers1@yahoo.com, http://slykersprofessionaltoastmastersclub.blogspot.com.

Recycling container locations

Large 30-cubic yard open top containers:

■ Midland Citizens Collection Station — 4100 Smith Road, 685-7278 — has recycling containers for cardboard, aluminum, paper and No. 1 and No. 2 plastics.
■ Midland College (Chaparral Center) — 3200 N. Garfield Road — Cardboard, paper, aluminum and No. 1 and 2 plastics
■ Security Bank Ballpark west side — 5514 Champions Drive — Cardboard, No. 1 and 2 plastics
■ H-E-B – 3325 W. Wadley Ave. — No. 1 and 2 plastics and cardboard
■ Super Mercado — 2208 N. Big Spring St. — Cardboard

There are also 3-cubic yard containers at most of the local elementary schools where you can recycle cardboard, paper and aluminum.

All recyclables can be taken to Butts Recycling Monday through Saturday. Butts Recycling is located at 26 West Industrial Loop.

For more information call Keep Midland Beautiful at 688-7745 or visit KMB's website at keepmidlandbeautiful.org.

Large item pickup

For residential customers, the city of Midland will pick up furniture and appliances at no additional charge. These items must be placed in the alley in the city right-of-way; the city will not go onto private property. Do not place your item next to the dumpster; it needs to be behind your home, in the alley. These larger item collections must be scheduled with the Solid Waste Division. Please call 432-685-7278 to schedule this service.

When it's open today

U.S. Postal Service
■ Graves Station, 3304 W. Wadley Ave. 10 a.m. to 2 p.m.

Midland County Public Library
■ Downtown branch
301 W. Missouri Ave.
9 a.m.-6 p.m.
688-4320
■ Centennial branch
2503 W Loop 250 N.
9 a.m. to 8 p.m.
742-7400

Lottery

Pick 3 morning: 0-1-1
Pick 3 day: 5-9-6
Pick 3 evening: 9-2-3
Pick 3 night: 7-8-2
Daily 4 morning: 5-5-2-8
Daily 4 day: 0-4-6-0
Daily 4 evening: 9-2-1-3
Daily 4 night: 7-9-5-3
Cash Five: 4-8-10-16-19
Mega Millions: 9-21-25-66-72 MB: 7 **Megaplier:** 3
All or Nothing morning: 1-3-4-5-8-9-10-11-15-18-22-23
All or Nothing day: 1-2-3-6-9-10-12-13-14-17-20-21
All or Nothing evening: 2-4-6-7-8-9-12-17-19-22-23-24
All or Nothing night: 2-4-5-6-7-8-9-10-11-12-13-23

CAPITOLALMANAC

FROM WIRE REPORTS

Highlights from around the Capitol on Friday:

Hidden video scandal

The Texas Department of Public Safety has quietly begun interviewing state lawmakers, asking about a conservative group that sent shockwaves through the Legislature when it said it had secretly videotaped elected officials to try to capture them in embarrassing situations.

Texas Rangers could be seen late Friday questioning representatives individually outside the House chamber; it was unclear how many had to answer questions. Several lawmakers said they were aware that the officers were around to take statements but declined to provide details about what was asked.

Eastland Republican Rep. Jim Keffer confirmed that he had been questioned about people videotaping. He said he told investigators that he hadn't been approached and secretly taped, as far as he knew. Other lawmakers, including Denton Republican Rep. Myra Crownover, also confirmed that they had been interviewed.

Like Keffer, Crownover said she wasn't sure if hidden cameras had targeted her.

"I guess I'll wait and see the movie," she said.

Department of Public Safety spokesman Tom Vinger said the agency doesn't discuss security-related matters and declined further comment. Whether investigators were seeking information about possible wrongdoing associated with the secret videos was not clear.

The questioning comes three days after a conservative group called the American Phoenix Foundation said it hired 16 activists to use hidden cameras to film Texas lawmakers for months. The group claims to have recorded more than 800 hours of video that exposes lawmaker "hypocrisy," such as relationships that some might see as too friendly with lobbyists. None of that material has been released.

American Phoenix has ties to conservative activists who have previously been arrested for compiling covert video to embarrass politicians.

Word of the hidden videos was first reported Tuesday by the Houston Chronicle, which said that activists hoped to use what they compiled next year to target Republican lawmakers they see as too moderate during GOP primaries.

Some conservatives see the Texas House run by San Antonio Republican Joe Straus as unwilling to champion grassroots causes — and have applauded unsuccessful, tea party lawmaker-led attempts to oust him from the post.

In a statement earlier in the week, Straus said the secret documentarians were counterproductive. He added that the "unpleasant confrontations have a negative impact on our ability to conduct the people's business."

Several Democrats said they believed they, too, were secretly recorded, including Houston Reps. Armando Walle and Harold Dutton. But both said Friday evening that they had not yet spoken to DPS.

Decriminalizing truancy

The Texas House has approved a potentially landmark measure to stop charging students who skip school with a criminal offense.

Houston Democratic Rep. Harold Dutton's bill passed on a voice vote Friday and now needs only a final procedural vote to clear the House.

A similar measure already passed the Senate, but the bills are different and each would have to pass the opposite chamber before becoming law.

In fiscal year 2014, nearly 100,000 Texas students received misdemeanors for too many unexcused absences. Under Dutton's proposal, 10 unexcused absences in six months, or three in four weeks, would result in a civil fine of $100 maximum.

But advocates say they hope Dutton's bill will be changed to become more like the Senate version, which contains more responsibilities for school districts.

Waste of time

A Texas House push to exclude the state from observing daylight saving time has collapsed amid concerns that doing so would make residents choose between going to church and watching the Dallas Cowboys.

After a lengthy, often outlandish debate, lawmakers defeated the much-watched proposal Friday 56-79.

Its sponsor, Van Republican Rep. Dan Flynn, called changing clocks twice annually "simply a hassle that we don't need anymore."

Supporters said scrapping daylight saving time would keep children from heading to school in predawn darkness.

But the fervor waned amid realizations that, while the start of Sunday church in Texas would change, NFL start times elsewhere may not.

It reached crescendo when Dallas Democratic Rep. Rafael Anchia declared: "I don't want to miss church, and I don't want to miss the Cowboys game."

Other state politics news

Davis docked for not disclosing ties to law, lobbying firm

The Texas Ethics Commission has assessed a $5,000 civil penalty to former Democratic gubernatorial nominee Wendy Davis for not disclosing her interest in a law firm and a lobbying firm from which she receives fees.

The Ethics Commission complaint also accused Davis of not disclosing the fees she received from the Newby Davis law firm and the Cantey Hanger law and lobbying firm.

The complaints centered on omissions in the former Fort Worth state senator's personal finance statements for 2011 and 2012.

In agreeing to the penalty released May 1, Davis neither admitted to nor denied the allegations but only agreed to resolve the complaints.

"While I disagree with the TEC's decision and believe I acted with full transparency, I respect the ruling and consider the matter closed," Davis said in a statement to the San Antonio Express-News.

She followed the agreed order with a letter to the commission that argued commissioners were wrong in their application of ethics rules, the Express-News reported. Her attorney, Renea Hicks, also filed a letter with the commission saying it had misapplied disclosure laws to punish Davis.

State orders disposal well testing near 4.0 magnitude quake

The Texas Railroad Commission is requiring the operators of five disposal wells near a sharp earthquake to perform well and reservoir testing on the wells.

In a statement Friday, the commission said Bosque Disposal Systems LLC, EOG Resources Inc., MetroSaltwater Disposal Inc. and Pinnergy Ltd have agreed to shud down the wells temporarily until results are in on the tests, which will be made within days. The testing will help determine the effect of wastewater injection into subsurface rock formations in the area where a 4.0 magnitude earthquake was centered Thursday about 30 miles southwest of Dallas.

The quake, which was the sharpest ever detected in North Texas, injured no one but caused minor damage to two mobile home foundations.

Associated Press

RIG COUNT

From 1A

Canada and North America

Canada's rig count fell four this week to 75. There were 16 oil rigs, down one; 59 natural gas rigs, down seven; and zero rigs listed as miscellaneous, unchanged. Canada had 145 rigs a year ago this week.

The total number of rigs in North America fell 15 this week to 969. There were 2,000 rigs in North America at this time last year.

International

On Thursday, Baker Hughes released its international rig count figures for April. Baker Hughes reported 2,268 rigs worldwide. The U.S. ended April with 976 rigs, accounting for 43.03 percent of all rigs worldwide.

The following are the total rig counts by region, with the top three rig counts by country in parentheses:

■ Africa: 120 (Algeria, 56; Angola, 15; Kenya, 11).
■ Asia-Pacific: 228 (India, 110; Indonesia, 32; China offshore, 26).
■ Europe: 119: (Turkey, 30; Norway, 18; United Kingdom offshore, 15).
■ Latin America: 325 (Argentina, 107; Mexico, 67; Venezuela, 55).
■ Middle East: 410 (Saudi Arabia, 126; Oman, 64; Iraq, 53).

More energy news

Don't miss the Oil Report in Sunday's Reporter-Telegram. This week's big six stories:

■ The petroleum index has fallen 'in chunks' as oilfield activity has declined.
■ Start-up Luxe Energy has its eyes on opportunities in West Texas.
■ Job recruiter says energy industry layoffs could climb by 20,000 but the job market could return in 2016.
■ Dow Chemical says new technology will help oil companies recycle waste water.
■ There's a grass-roots push in the plains to block Keystone XL's path.
■ Low oil and gas prices have slowed demand for leases on public land in Wyoming.

More energy news is also available online at mrt.com/business/oil and fuelfix.com/midland.

For more information about the Baker Hughes rig count, visit bakerhughes.com.

Permian Basin rig counts by county

(Change noted in parentheses)

District 7B

Fisher	1
Nolan	1
Total	2

District 7C

Crockett	5 (+1)
Irion	1
Menard	1
Reagan	11
Upton	17 (-1)
Total	36

District 8

Andrews	8 (-2)
Crane	6
Culberson	6
Ector	2
Glasscock	5 (-2)
Howard	12 (-1)
Hudspeth	1
Loving	19 (-1)
Martin	14 (-1)
Midland	30
Pecos	7 (+1)
Reeves	22 (+2)
Ward	4
Winkler	2
Total	139 (-5)

District 8A

Dawson	1
Gaines	5
Garza	1
Scurry	5 (+1)
Yoakum	1
Total	13

New Mexico

Eddy	17
Lea	24
Total	41

STATEBRIEFS

FROM WIRE REPORTS

WACO

Businessman who sold synthetic marijuana pleads guilty

A Central Texas businessman who sold synthetic marijuana at his smoke shop faces up to 20 years in federal prison.

Richard Young Bruce pleaded guilty Thursday in Waco to possession with intent to distribute a controlled substance.

An undercover investigation led to charges against Bruce, who remains free pending sentencing.

Bruce's Cove Smoke Shack in Copperas Cove was raided last November. Officers seized more than 150 packets of synthetic marijuana and about $20,000 linked to the sales.

VALLEY VIEW

Derailment leaves 4 BNSF Railway workers hurt

A freight train has derailed in North Texas during stormy weather leaving 17 cars off the tracks and four crewmembers slightly hurt.

BNSF Railway spokesman Joe Faust said the derailment happened early Friday near Valley View, 50 miles northwest of Dallas. Four engines and 13 cars derailed.

Faust said the southbound train was hauling a variety of freight to the Fort Worth area, but no hazardous materials. Nothing spilled.

He said four crewmembers were transported to a Denton hospital for observation with injuries not believed to be life-threatening.

Faust said flood waters from heavy rains undermined the track, causing the derailment. He said BNSF crews hope to have the track reopened by midday Saturday.

MARSHALL

Flooding reported in parts of East Texas after storms

Flooding has been reported in far East Texas after storms dumped nearly 6 inches of rain that swamped some streets and highways.

The National Weather Service said Marshall, about 140 miles east of Dallas, received more than 2.5 inches of rain by Friday. Nearby Hallsville had 5.8 inches of rain in a 24-hour period.

Marshall police Chief Jesus "Eddie" Campa said nobody was hurt but 15 vehicles were caught in high water Friday, including a patrol car. The officer who was driving wasn't hurt.

Several vehicles were abandoned at a flooded underpass in Marshall, with water up to the windshields. Campa said part of U.S. 59 flooded and was closed for several hours, reopening around midmorning Friday.

AUSTIN

Texas kicks off campaign to halt spread of zebra mussels

Texas has kicked off a public awareness campaign to help stop the spread of invasive zebra mussels as boaters prepare for the summer.

The Texas Parks & Wildlife Department on Friday said the $400,000 advertising effort is called "Clean, Drain, and Dry."

The agency is joined by a coalition of river authorities, water districts and municipalities in the effort to raise public awareness about zebra mussels. The creatures can clog water intake systems.

Zebra mussels were confirmed in Texas in 2009 at Lake Texoma and have spread to several other waterways.

SHOOTING

From 1A

store, but now being under the influence of alcohol while on the job would violate policy.

Surveillance footage from the store showed Browning, 33, and Holmes, 30, sitting in the lobby area. At one point, both men stood up and Browning apparently displayed a knife. Holmes then went and obtained his personal handgun. The two then began wrestling over the loaded gun that they said unintentionally fired, injuring Browning. He was then transported to Midland Memorial Hospital around 10 p.m. in critical condition, and has since been released.

Anderson said that Holmes had worked at SK Arms for approximately a month, while Browning had been at the store for less than that. Both men worked together and had known each other through Facebook, according to Anderson.

"I don't know how you can adequately predict that somebody's going to be this stupid in a job interview," he said of the two men. "Obviously, both employees had displayed adequate proficiency and knowledge about firearms. Charles is actually an expert in certain different types, so that makes it all the more strange that they would disregard these rules so wantonly."

When asked if this incident brings into question the competency of so-called "responsible gun owners," Anderson said that "the very fact that (Browning and Holmes) did this disqualifies them from representing responsible gun owners."

Anderson also believes the store's reputation as a responsible gun business has taken a hit because of the accident.

"I think we've lost some amount of trust with the public," he said. "I think it is absolutely understandable for them to have some level of apprehension, but that's something that we're just going to have to earn back."

He hopes the increased training of employees and the offering of multiple gun safety classes in the future at SK Arm's planned indoor range will help regain trust with the public.

SK Arms opened in December of last year and offers help obtaining NFA items such as suppressors, as well as the buying of firearms.

SHIFT

From 1A

But he added that medical marijuana might be different.

"I think people are open to that," he said.

Eltife is pushing a bill for the use of a cannabis-derived treatment for people with intractable seizure conditions who don't respond to other treatments. The doses called for in the bill don't involve any tetrahydrocannabinol, or THC, which is the plant's component that produces a high or sense of euphoria. His Senate Bill 339 passed out of the Senate on Thursday by a vote of 26-5.

A House committee also has passed a version of the bill, which could be heard on the floor as early as next week.

But the bill's fate is still uncertain.

State Rep. Jeff Leach, R-Plano, said his constituents oppose relaxing marijuana laws.

"It's hard to say if there's a shift in philosophy," Leach said. It might just be that the bills' proponents are louder than those opposed, he said.

Simpson said he hopes that fellow Republican Gov. Greg Abbott sees marijuana and "medical freedom" issues the same way he does.

After all, Abbott and conservative Republicans are usually on the same page, such as on issues like the right to openly carry a handgun, he said.

"Open carry of a plant," Simpson said, "is a lot safer than open carry of guns and bullets on a hip."

Distributed by Tribune Content Agency

Mistrial declared in 1979 case of missing NYC boy Etan Patz

By Colleen Long
Associated Press

NEW YORK — The murder trial of a man accused in the 1979 disappearance of first-grader Etan Patz ended Friday in a hung jury, leaving one of the nation's most wrenching missing-children cases still unresolved after nearly two generations.

After 18 days of deliberating, jurors said for a third time that they were hopelessly deadlocked — 11-1, in favor of conviction — in the case against Pedro Hernandez. The judge declared a mistrial as Hernandez sat impassively.

The Maple Shade, New Jersey, man was a teenage stock clerk at a Manhattan convenience store near where 6-year-old Etan vanished May 25, 1979. He would become one of the first missing children ever pictured on milk cartons.

Prosecutors immediately asked to set a new trial date in the case, which frustrated authorities for decades before a tip led them to Hernandez — never before a suspect — and he confessed in 2012. His lawyers said the confession was false and concocted by mental illness, and they said another longtime suspect was the more likely killer.

The mistrial left Etan's parents, who became national advocates for the cause of missing children, to await another trial.

"We are frustrated and very disappointed the jury has been unable to make a decision. The long ordeal is not over," said his father, Stanley Patz. But, he added, "I think we have closure already."

He tried for years to bring the earlier suspect to account for Etan's death, but after the trial, he said: "I am so convinced Pedro Hernandez kidnapped and killed my son. ... His story is simple, and it makes sense."

Hernandez will remain in jail to await another trial; the first took more than three months. He has a June 10 court date for a status update.

Several jurors said they found Hernandez's confession compellingly detailed and buttressed by admissions he'd made to friends and relatives years before, and those jurors said they felt his mental problems were the result of a guilty conscience.

"Pedro Hernandez, you know what you did," said forewoman Alia Dahhan, who works in the arts.

The lone holdout said he felt Hernandez's mental health history was "a huge part of this case" and couldn't stop wondering about the roughly seven hours police questioned him before administering his Miranda rights and turning on a video camera.

"Ultimately, I couldn't find enough evidence that wasn't circumstantial to convict. I couldn't get there," said the juror, Adam Sirois, a health care consultant.

Jurors announced they were deadlocked twice before Friday, on April 29 and on Tuesday. Both times, the judge told them to keep trying to reach a verdict.

Manhattan District Attorney Cyrus R. Vance Jr. said in a statement he believed there was "clear and corroborated evidence" of Hernandez's guilt.

"The challenges in this case were exacerbated by the passage of time, but they should not, and did not, deter us," Vance said.

One of Hernandez's lawyers, Harvey Fishbein, said he recognized the Patzes and even New Yorkers at large were yearning to resolve the case.

"I would say there's only a resolution if the correct man is held responsible, and we firmly believe Pedro Hernandez is not the right man," he said.

After Etan's disappearance, his parents helped shepherd in an era of law enforcement advances that make it easier to track missing children and communicate among agencies. The Patzes were at the White House when President Ronald Reagan named May 25 National Missing Children's Day.

While New York City detectives frantically searched for the sandy-haired boy, Hernandez moved back to New Jersey and slipped off the radar. His name appears in police files only once, as someone officers encountered while canvassing the neighborhood, before his 2012 confession to choking the boy in the basement of the shop, then putting the body in a bag, putting the bag in a banana box, walking it about two blocks away and dumping it.

But Etan's body was never found. Nor was any trace of clothing or his belongings.

Several members of a prayer circle, an ex-wife and a friend testified that Hernandez had told them at different points during the past three decades that he'd harmed a boy in New York.

Make your kitchen ROCK with new countertops from... Accent Granite & Marble
Showroom & Indoor Slab Gallery
Monday-Friday 9AM-5PM • Saturday 9AM-12PM
4309 SCR 1290 (Coors Road) • Odessa, TX 79765
(432) 563-8004 • accentgranitemidland.com
Locally Owned & Operated

Dolly P. Doctor, MD
Board Certified in Internal Medicine
Practicing Internal Medicine & Bariatics (Obesity Treatment)
Specializing Care in:
Diabetes / High Sugar • High Blood Pressure
High Cholesterol / Triglyceride • Heart Disease / Heart Failure
Abdominal Pain / Acid Reflux • Emphysema / Asthma Bronchitis
Allergies • Osteoporosis • Annual Physical Exam
Preventive Cancer Screening • Pap Smears / Women's Health
Bariatrics / Weight Management
686.9999 • 570.1221
2817 W. Loop 250 N., Midland • Most Insurances Accepted

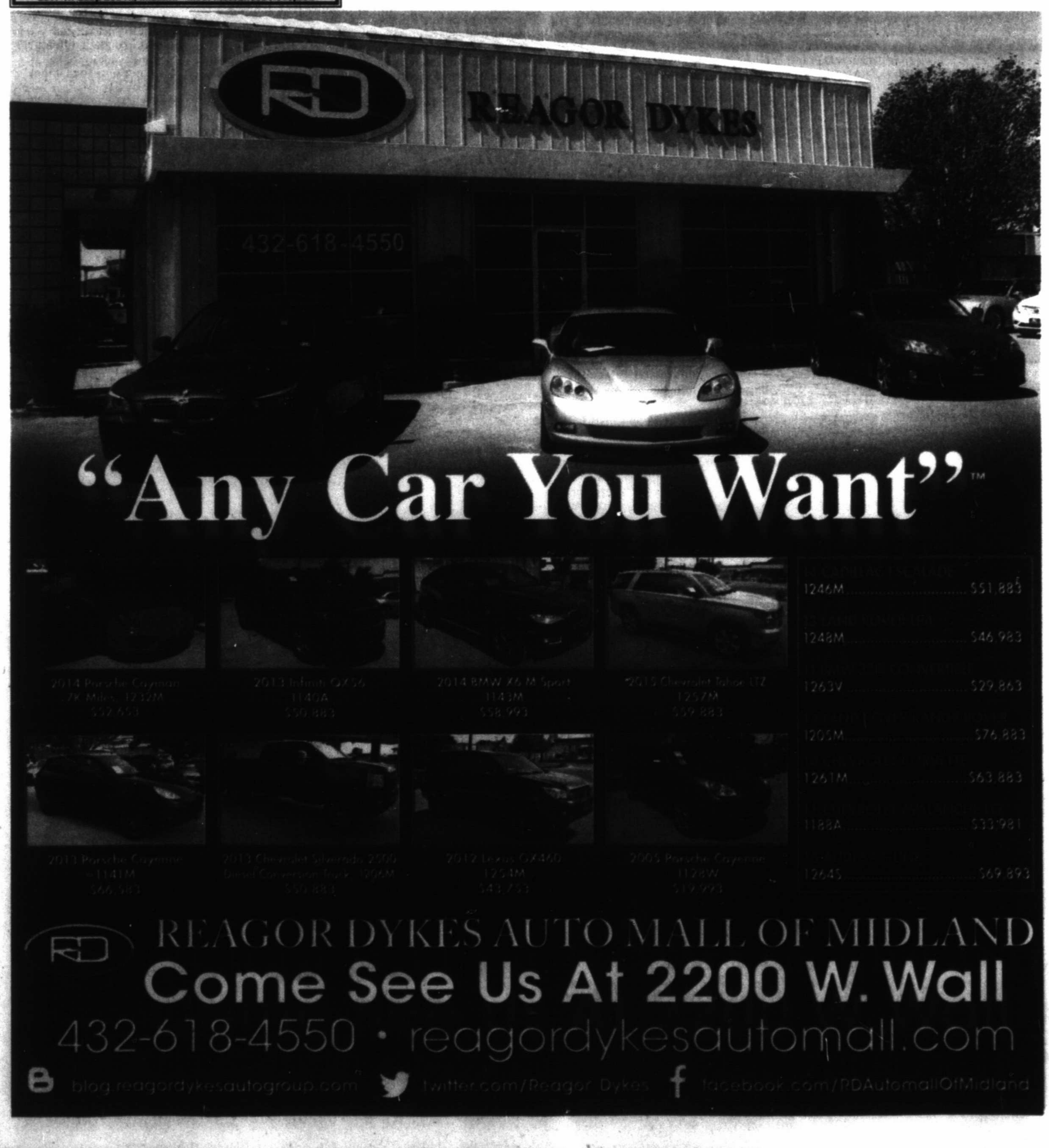

AP file poto

This March 2009 file photo shows coral underwater where a thin line of clear Caribbean ocean separates it from the clouds near the second largest barrier reef that runs along the coast of Belize. Belize is considering new offshore drilling regulations that could open up nearly the entire coast to exploration and exploitation, environmental groups have warned, calling it a threat to vital reefs, fisheries and tourism concerns. Belize currently has a moratorium on offshore drilling. "They've declared open-season on almost 99 percent of Belize's marine area," Janelle Chanona, Oceana's vice president for the Central American nation, said on Thursday from the capital, Belmopan.

Belize offshore oil plan sparks worries for reefs, fisheries

By Patrick E. Jones and Peter Orsi
Associated Press

BELIZE CITY, Belize — Belize is considering new offshore drilling regulations that could open nearly the entire coast to exploration and exploitation, environmental groups have warned, calling it a threat to vital reefs, fisheries and tourism concerns.

The proposal recently made public by the Ministry of Energy would even allow drilling in the vicinity of the Great Blue Hole, a world-famous diving destination that can be seen from space and looks just like what its name suggests, the U.S.-based activist group Oceana said.

"They've declared open-season on almost 99 percent of Belize's marine area," Janelle Chanona, Oceana's vice president for the Central American nation, said by phone from the capital, Belmopan. "That includes seven World Heritage sites, that includes marine protected areas ... and it is unacceptable."

The proposal is still in the draft stage. Government officials did not respond to requests for comment Thursday but have said previously that they are considering possible modifications including feedback from groups like Oceana. Belize currently has a moratorium on offshore drilling.

Environmental experts say even a small oil spill could jeopardize the powdery-white-sand cays and turquoise waters that make tourism the Central American country's leading source of foreign income, responsible for up to 25 percent of its GDP.

Activists say oil development also poses environmental concerns for Belize's reefs, which in addition to being popular diving and snorkeling reserves are home to myriad marine species and help shelter the country from hurricanes and rising seas.

Chanona estimated the annual value of reef protection at $750 million.

Past oil exploration efforts have not resulted in productive wells, and there is no proof that viable reserves lie beneath the Caribbean sea floor off Belize. The big drop in oil prices over the year has also dampened enthusiasm for exploration of unproven or unconventional fields around Latin America.

But even development that falls short of extracting crude has an impact, experts say. Drilling exploratory wells can introduce mud into ecosystems, for example, and seismic testing can interfere with dolphins' ability to use sonar to identify food and predators, Chanona said.

Lawrence Epstein, who directs Belize operations for the Environmental Defense Fund, said 15,000 people, or about 5 percent of Belize's population, depend on fisheries for their livelihoods, and those, too, could be at risk.

"By any measure, both the exploration and any sort of accident that might happen could damage the fishing industry as well as the tourism industry," Epstein said.

Chanona said Oceana sent the government a report documenting its concerns and that officials promised to take it into account during a review in the coming months before a final policy is formalized, something that could happen by the end of the year.

But activists are sounding the alarm now, saying Belize has a spotty record on preservation. As one recent example, they point to a road-builder's unauthorized 2013 bulldozing of one of Belize's biggest Mayan pyramids to scavenge rock.

"The (oil) proposal doesn't have any legal backing in place right now, but that it has been presented as a draft ... becomes a very poor starting point for meaningful, honest conversation," Chanona said. "How do you even begin to talk about having the Great Blue Hole up for consideration as part of your zonation plan?"

BNSF reopens track at ND site of oil train derailment, fire

Associated Press

BISMARCK, N.D. — BNSF Railway resumed shipments Friday along a track in North Dakota two days after an oil train derailed and caught fire, and cleanup continued on an undetermined amount of crude that spilled into nearby wetlands.

The mainline through the small town of Heimdal reopened after six derailed tank cars were removed and a section of track that was damaged during the accident was repaired and inspected, BNSF Vice President Mike Trevino said.

The 109-car train was hauling crude from the Bakken oil patch in western North Dakota when the cars filled with about 180,000 gallons of oil went off the tracks and caught fire about 7:30 a.m. Wednesday.

No one was hurt but residents of Heimdal were forced from their homes for about a day.

The section of track where the derailment occurred was last inspected by BNSF on May 4, and by federal officials on Feb. 2, said Federal Railroad Administration spokesman Kevin Thompson. Neither inspection noted any defects or violations of federal regulations, Thompson said.

Trevino said the railway was "absolutely confident" the track was safe to put back into service.

The state Health Department said the railroad was making progress on cleaning up the oil that didn't burn in the Wednesday wreck.

The railroad estimates that about 34,000 gallons of oil burned in the fire, and another 60,000 gallons spilled from the tankers, state Health Department Environmental Health Chief Dave Glatt said Friday.

It was not known how much of the oil that spilled ended up on the ground or in a nearby slough that connects with the James Rivers about 15 miles downstream, Glatt said. The railroad contained the spill in the slough and was removing the oil.

The U.S. Environmental Protection Agency said oil entered wetlands and drainage ditches near the derailment site.

"We're not seeing the James River or downstream interests being adversely impacted from this spill," Glatt said.

The slough is not used for drinking water and is home to only small aquatic life such as frogs. There were no immediate signs of harm to wild birds, Glatt said.

Glatt added that it might take a week or two to get an answer on whether any groundwater was contaminated. Heimdal residents receive water from a pipeline that was not affected by the derailment.

US encourages Greece to stick to non-Russia pipeline project

By Elena Becatoros
Associated Press

ATHENS, Greece — The United States is encouraging Greece to move forward with a pipeline bringing natural gas from Azerbaijan to Europe via Greece, rather than setting its hopes on a different project that would pipe Russian gas through Turkey.

The U.S. State Department's special envoy on energy affairs, Amos Hochstein, said Friday he had discussed energy issues with a number of Greek officials during a visit to Athens and that the two sides "agreed on more than we disagreed."

Greece's left-wing government has expressed interest in a Moscow-backed pipeline project dubbed Turkish Stream that would bring natural gas across the Black Sea to Turkey and from there to Europe, potentially through Greece. The U.S. has been encouraging the Trans-Adriatic Pipeline, which will take Azeri gas from the Caspian Sea to Italy.

Hochstein stressed that while Russia was a major gas supplier for Europe, it was important for Greece and Europe to ensure diverse suppliers.

"Diversification is ultimately the best way to create security of supply," he said. "And that means that you should be allowed to bring in other sources of gas that are non-Russian, just to have competition."

That would also reduce the chances of energy being used for political leverage, he said.

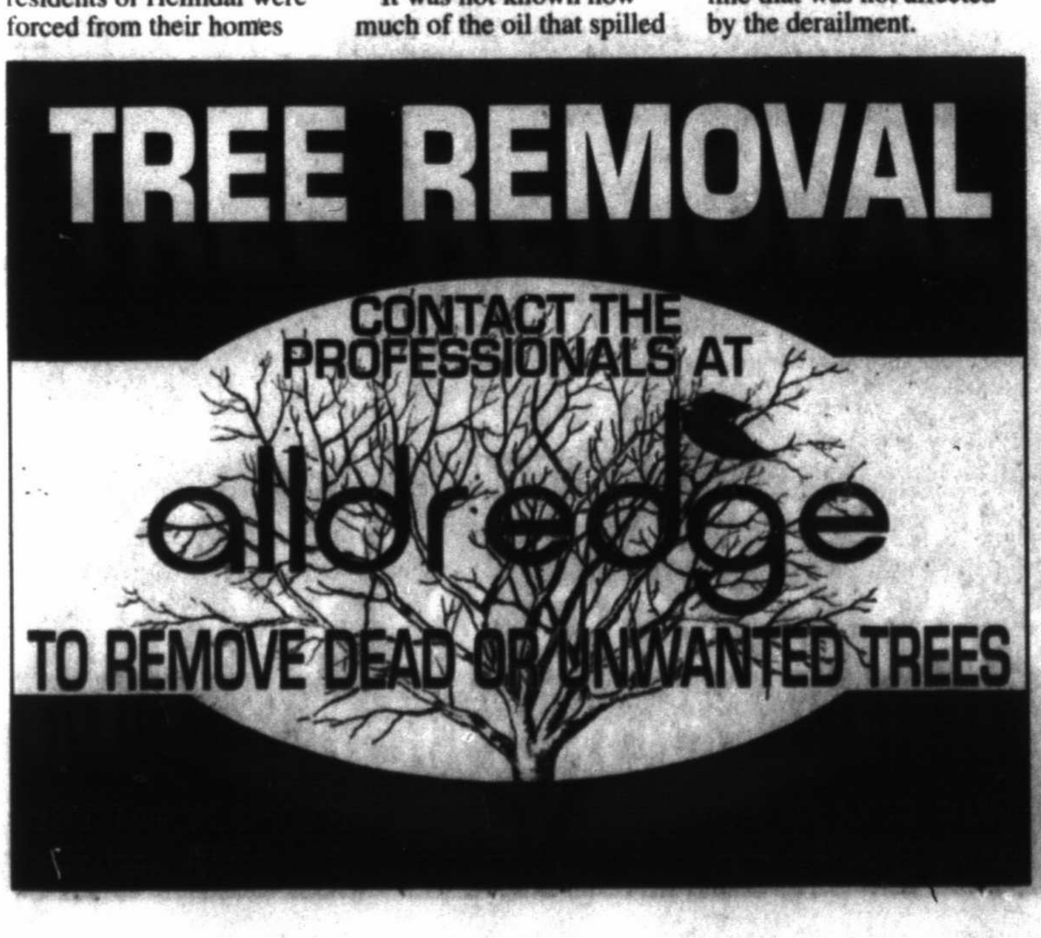

Patriot Act renewal splits GOP presidential hopefuls

By Laurie Kellman
Associated Press

WASHINGTON — Republican senators eyeing the presidency split over the renewal of the Patriot Act surveillance law, with civil libertarians at odds with traditional defense hawks who back tough spying powers in the fight against terrorism.

The political divide will be on stark display this month as Congress debates reauthorization of the post-Sept. 11 law ahead of a June 1 deadline. The broader question of privacy rights has gained attention since a former National Security Agency systems administrator, Edward Snowden, disclosed in 2013 that the NSA had been collecting and storing data on nearly every American's phone calls for years.

On one side, Sens. Marco Rubio of Florida and Lindsey Graham of South Carolina want Congress to permanently reauthorize parts of the law, giving the NSA much of its surveillance authority.

If there were another attack, "the first question out of everyone's mouth is going to be, why didn't we know about it?" Rubio said this week in a speech on the Senate floor. "And the answer better not be because this Congress failed to authorize a program that might have helped us know about it."

The rise of Islamic State militants, the continued threat from al-Qaida and the ongoing civil war in Syria have pushed national security to the forefront in the 2016 race for the GOP nomination, with some candidates determined to show their toughness. On NSA surveillance, however, Americans are wary of government intrusion.

AP file photos

Sens. Ted Cruz and Rand Paul of Kentucky, however, say the law infringes on citizens' privacy.

"They want nothing more than to keep the national security spy state growing until it tracks, traces and catalogues virtually every detail about every aspect of our lives," Paul said in a campaign email to his supporters. "Once government bureaucrats know every aspect of our lives — what we watch, what we buy, what we eat, where we worship — it won't be long until they try to run them 'for our own good.'"

Under the law, the NSA collects information on the number called and the date and time of the call, then stores it in a database that it queries using phone numbers associated with terrorists overseas. Officials say they don't use the information for any other purpose, and that the legal powers that enable the program are essential to the hunt for terrorists. Opponents say the seizure and search of telephone company records violates Americans' expectations of privacy under the Fourth Amendment.

Adding a wrinkle to the debate was Thursday's federal appeals court ruling that the bulk collection of Americans' phone records is illegal. The court all but pleaded for Congress to sharpen the boundaries between security and privacy rights.

The House is slated to vote next week on a bill to reauthorize the law while also ending the government's dragnet collection of records, and Cruz has endorsed the measure, saying it "strikes the right balance between privacy rights and national security interests."

But Senate leaders, including Majority Leader Mitch McConnell, R-Ky., and Sen. Richard Burr, R-N.C., the chairman of the Intelligence Committee, have spoken forcefully for a competing measure to reauthorize the law as-is.

Across Congress, the political divisions cut along complex lines. Libertarian-leaning Republicans like Cruz and Paul are aligned with many liberal Democrats, insisting that a secret intelligence agency should not be storing the records of every American phone call. But other Democrats and Republicans say the program is needed now more than ever given the Islamic State group's determination to inspire terrorist attacks on American soil.

Graham, the only one of the four who has not formally announced his candidacy, is siding with Rubio in favor of the NSA's spy powers but competing with him for support among defense hawks.

"I'm open-minded to doing reforms," Graham told reporters Thursday. "I just don't want to diminish the capacity of the program to prevent another 9/11. I believe if the program were in operation before 9/11, we probably would have prevented 9/11."

Sen. John McCain, the GOP's 2008 presidential nominee, previewed one likely argument. He cited the incident in Texas last Sunday in which two gunmen were shot dead while trying to attack a provocative event that featured cartoon images of the Prophet Muhammad. In the aftermath, authorities described an alarming trend involving potential homegrown extremists with access to social media and possible exposure to Islamic State group propaganda.

"We must do everything in our power to stop these attacks before they happen," McCain, the Senate Armed Services Committee chairman, said.

FBI Director James Comey said Thursday although the bureau had opened a new investigation into one of the gunmen, Elton Simpson, agents had no reason to believe he was going to attack the event.

Jeb Bush to jab Obama on religious freedom

Associated Press

WASHINGTON — Facing nagging questions about his conservative credentials, Republican White House prospect Jeb Bush will praise the power of "the Christian conscience in action" in a commencement speech at a prominent Christian university today, jabbing President Barack Obama's administration for being "small-minded and intolerant" on issues of religious freedom.

Bush is scheduled to deliver his remarks at Liberty University in rural Virginia before an estimated 17,500 students and their families. The university, founded by the late conservative culture warrior, Rev. Jerry Falwell, is a regular stop for Republican presidential contenders.

In prepared remarks released Friday, Bush charges, "Federal authorities are demanding obedience, in complete disregard of religious conscience."

"What should be easy calls in favor of religious freedom have instead become an aggressive stance against it," Bush says. "Somebody here is being small-minded and intolerant, and it sure isn't the nuns, ministers, and laymen and women who ask only to live and practice their faith."

The direct appeal to religious conservatives comes weeks before Bush is expected to launch a formal presidential campaign, following in the footsteps of his father and older brother. He will enter a race that includes candidates considered far more popular with the GOP's religious right.

Former Arkansas Gov. Mike Huckabee, a Baptist pastor, announced his campaign earlier in the week, while Sen. Ted Cruz formally launched his campaign at Liberty University last month.

Bush has struggled to win over his party's more conservative flank so far, yet he often highlights his conservative record while governor of Florida.

KNOW AN EXTRAORDINARY MIDLANDER

Nominate Midland's unsung heroes and volunteers for
12 FACES OF COMMUNITY
VISIT MRT.COM/12FACES TO NOMINATE AND READ ABOUT MIDLANDERS MAKING A DIFFERENCE IN OUR COMMUNITY.
HAVE QUESTIONS? EMAIL US AT NEWS@MRT.COM.

Human Energy
Fuels Our Community
Chevron supports Midland.
Chevron
Human Energy

MIDLAND MLK Community Center
WHAT'S GOING ON AT THE MARTIN LUTHER KING, JR COMMUNITY CENTER??

HAVE FUN AND LEARN YOUR WAY AROUND THE KITCHEN!
LITTLE CHEF BASICS!!
TUESDAYS from 5:30 – 7:30 p.m.
6-12 years old • $1/day

MLK MEMBERSHIPS
ONLY $1 PER DAY
OR $15 PER MONTH!!!
Includes gym, weight room and cardio room

HOOPY HOUR!!!
THURSDAYS
7:30 – 8:30 p.m.
$20/class
(discounts available for multiple classes)

LINE DANCE CLASS!!!
$1/class
TUESDAYS
7:30 – 9:00 p.m.

QUESTIONS? Call 432-685-7355
or jajolly@midlandtexas.gov
LOCATED AT 2300 BUTTERNUT LANE

ZUMBA!!!
Mon., Tues. & Thurs.
6:00 – 7:00 p.m.
Sat. 10–11 a.m. • $10/class
(discounts available for multiple classes)

A DESIGN FOR EVERY office. EVERY style. EVERY budget.
We are a full-service commercial design firm catering to proprietary and corporate clients who desire an environment that is both aesthetically pleasing and functional. We have created modern working spaces for prominent area businesses by merging style and function for a design that reflects their specific business model with the flexibility for growth.

CHANCELLOR interiors
COMMERCIAL • RESIDENTIAL
www.ChancellorInteriors.com
Wilco Tower • 415 W. Wall-Suite 475 • Midland, TX 79701 • (432) 683-3800

Emma, Noah top list of most popular baby names in 2014

Associated Press

WASHINGTON — Emma is back.

After slipping from the top of the most popular baby names six years ago, Emma was back at No. 1 in 2014. Noah was the top baby name for boys for the second year in a row.

The Social Security Administration released the annual list of top baby names Friday. Emma was followed by Olivia, Sophia, Isabella and Ava. Noah was followed by Liam, Mason, Jacob and William.

Emma's popularity soared in 2002, the same year that Rachel, a character on the popular TV show "Friends," named her baby Emma. Also boosting the name, actress Emma Watson played Hermione Granger in the popular Harry Potter movies.

Emma has been ranked among the top three baby names for girls since 2003, reaching No. 1 in 2008. In 2013, Emma was No. 2 behind Sophia.

"In this era when trends come and go faster than ever before, that's incredible staying power," said Laura Wattenberg, founder of BabynameWizard.com. "Emma seems to be the only name that America has been able to agree on in recent years."

Emma was a popular name in the early 1900s, reaching as high as No. 13 in 1900. The name fell out of fashion in the middle of the century but started gaining popularity again in the 1990s.

Emma's comeback represents two popular trends in baby names, Wattenberg said.

"Emma is a real antique, and it came back with the revival of Victorian names," she said.

It is also short and smooth, like Mia, Liam and Noah.

"They're tiny little names that are perfectly smooth," Wattenberg said. "They have no hard edges to them."

James is also making a comeback, at No. 9. And Charlotte cracked the top 10 for the first time, at No. 10.

James was one of the most popular names of the 20th century, though it was last No. 1 in 1952. In 2013, it was No. 13.

The top 10 baby names of 2014

Girls	Boys
1. Emma	1. Noah
2. Olivia	2. Liam
3. Sophia	3. Mason
4. Isabella	4. Jacob
5. Ava	5. William
6. Mia	6. Ethan
7. Emily	7. Michael
8. Abigail	8. Alexander
9. Madison	9. James
10. Charlotte	10. Daniel

Source: Social Security Administration

Charlotte might be due for a surge.

Britain's Prince William and his wife, Kate, announced Monday that they were naming their baby daughter Charlotte. Chelsea Clinton, the daughter of Bill and Hillary Rodham Clinton, also named her daughter Charlotte.

"Charlotte's definitely going to hit the top three in the next three years," said Jennifer Moss, founder and CEO of Babynames.com.

The Social Security Administration's website provides lists of the top 1,000 baby names for each year, dating to 1880. The top baby names that year were John and Mary. John is now No. 26, and Mary has fallen to No. 120.

Officials hope that people visiting the website to research baby names will also learn about Social Security programs. This year, the agency is promoting a new blog called "Social Security Matters."

Pop culture has long influenced baby names. And so has religion.

Though today, the most popular names aren't nearly as popular as the ones from 50 years ago.

Last year, 19,144 newborns were named Noah, and 20,799 babies were named Emma.

In 1964, more than 82,000 babies were named Michael, the top name for boys that year. More than 54,000 babies were named Lisa, the top name for girls that year.

To the beach! AAA sees most holiday travelers in 10 years

Associated Press

NEW YORK — With more money in their pockets thanks to lower gas prices and an improved job market, AAA expects more than 37 million Americans to travel for Memorial Day, the most since 2005.

AAA said Friday that the number of Americans taking a trip of 50 miles or more will rise 4.7 percent to 37.2 million over the period May 21 to May 25. Nearly nine of 10 travelers, or 33 million, will drive to their destination, making for crowded highways.

Gasoline should be about $1 cheaper this Memorial Day. The average price for a gallon of gas Friday was $2.66. Last year on the holiday it was $3.66.

AAA said the number of people flying should rise 2.5 percent. A thriving stock market has boosted the net worth of wealthier Americans, who more easily can afford to fly for vacation.

The economy is strong enough to give consumers more confidence to travel. Employers added 223,000 jobs in April after a slow start to the year. Last year, job growth averaged 226,000 a month. Although wage growth is sluggish at 2.2 percent, combined with lower gas prices it does give consumers more disposable income.

AAA suggested cabin fever may play a role, as well.

"Following a harsh winter, many Americans are trading in their snow boots for flip flops and making plans to start the season with a vacation getaway," said Marshall L. Doney, AAA's president, in a statement.

The total number of travelers and the number opting to drive should be the highest since 2005, when 44 million people traveled, 37.3 million of them by car.

AAA predicted that travel by other means, such as bus, train and cruise ship, will decline for the first time in five years, to 1.6 million people from 1.7 million a year ago.

The Village Barber Shop
2 B Meta Dr., Midland, TX
Tue. - Fri. 7am - 1pm
2pm - 5:30pm
Sat. 6:30am - 2pm
Walk ins Welcome
Owner: Dan Brunner

Waxing Poetic for Mother's Day
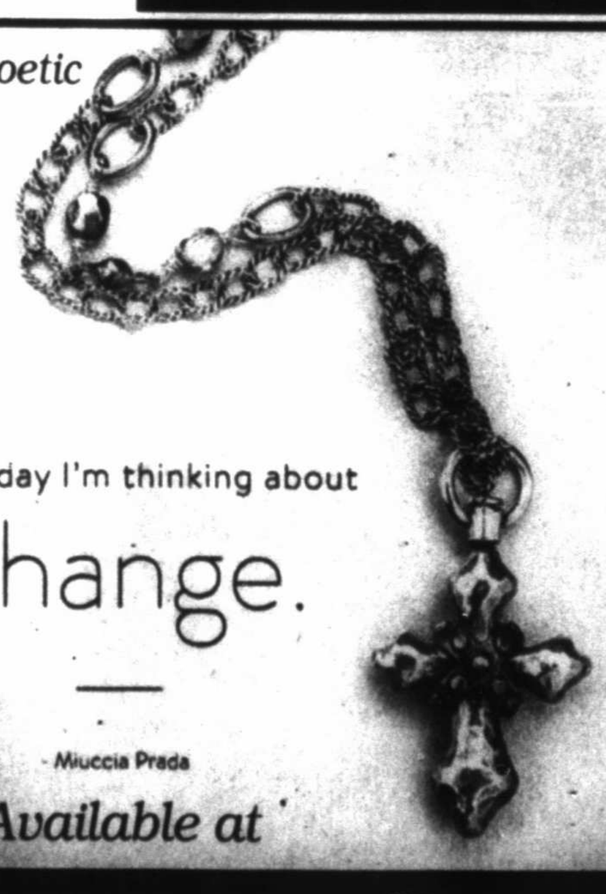
Every day I'm thinking about
change.
- Miuccia Prada
Available at
Common Scents
San Miguel Square, 3303 N. Midkiff
699-6803
Find us on Facebook

MOTHERS DAY
Beautiful Color Will Make This Mother's Day The Best!
POTTING CLINIC
Bring Your Pots Or Hanging Baskets (Or Choose One Of Ours)
Fill Your Baskets With Awesome Color...
And We Will Do All The Work!
Sat. May 9th • 10 A.M. - 4:00 P.M.
KIDS WORKSHOP
Make Something Special For Mom!
$5.00 Supply Fee.
Sat. May 9th • 2:00 P.M. - 4:00 P.M.
QUICK COLOR
GERBERA DAISY
All Colors
Qt. Reg. $5.99
SALE $2.88
PERIWINKLE
Takes The Heat
4" Pot Reg. $1.99
SALE 88¢
FOLIAGE BASKETS
Boston Fern
Hoya
Spider Plant
Asparagus Fern
Ivy and more
8, 10 and 12"
Reg. $16.99-$49.99
25% OFF
GROUND COVERS
Sun and Shade
Liriope
Asian Jasmine
Vinca Major
Vinca Minor
And More
4" Pot Reg. $1.99
SALE 99¢
MOTHERS DAY SPECIALS
Candles and Diffusers
Thymes • Votivo
Aspen Bay
Archipelago
Voluspa
25% OFF
THIS WEEKEND
HANGING BASKETS
Petunia Baskets
10" Reg. $16.99
$8.88
Bougainvillea Baskets
10" Reg. $19.99
$12.88
OUTDOOR POTTERY
Glazed And Terra-Cotta
25% OFF
ANTIDOTE
BENEFICIAL NEMATODES
CONTROLS
Fire Ants, Fleas, Grubs and More
Safe Alternative To Chemical Control
Early Spring And Fall Treatments
Easy To Apply Yourself
Find Out More!
FINE OUTDOOR LIVING
Furniture For Pool, Patio Deck And Home. Stop By And See Our Quality And Selection

* BROWN JORDAN
* O.W. LEE * WINNINGS
* LANE VENTURE
* TREASURE GARDEN UMBRELLAS
* NORTH CAPE WICKER
* HANAMINT CAST
* CASTELLE
* TROPITONE
* BREEZESTAR RECYCLED POLY FURNITURE
* FIRE SIDE CASUALS
* OUTDOOR GAS FIRE PITS
ACCESSORIES AND MORE
Like us on facebook at www.facebook.com/AlldredgeGardensTX and keep up with timely tips and various services and specials.
Find us on Facebook
asca
ALCA
alldredge
3300 Fairgrounds Rd.
Midland - (432) 682-4500
Monday - Saturday 9 AM - 6 PM — Sunday 1 - 5 PM
www.alldredgegardens.com

Cowboys see Garrett as right teacher for chemistry test

By Schuyler Dixon
Associated Press

IRVING — Randy Gregory glanced toward Dez Bryant's locker several times, the new Dallas defensive end noting he didn't think it was an accident his neighbor was an All-Pro receiver whose career started with off-the-field issues.

The Cowboys drafted Gregory despite a failed drug test and concerns about his maturity after making one of the most notable moves in free agency with pass rusher Greg Hardy despite his role in a domestic violence case.

Add the unique signing of La'el Collins after his draft was ruined by a police investigation that so far hasn't turned up any involvement by the former LSU offensive lineman in the shooting death of a woman he knew. Dallas has an interesting locker room mix for coach Jason Garrett coming off an NFC East championship.

"I think the main thing is trying to keep all the baggage outside the locker room," Gregory said Friday after his first workout in the rookie minicamp opener. "I think that's what Dez has done. I think that's what guys in my position have done that's been in the past, and that's what I'm going to do."

Garrett flourished in one of his biggest tests of keeping a team together three years ago when defensive tackle Josh Brent faced intoxication manslaughter charges in a car crash that killed teammate Jerry Brown.

Brent was another factor for locker room chemistry until Friday, when he retired for the second time since that accident.

The way Garrett handled the raw emotions back then was one of the reasons executive vice president Stephen Jones says "a lot" when asked how much Garrett's presence has to do with bringing in players such as Hardy and Gregory. And keeping the likes of Brent.

"Has a great way with players. At the same time, he's also very smart," Jones said. "I think he allows you to go there a little bit. You can only do so much of that. I'm a big believer in that, when you end up spending too much time putting out fires rather than getting better."

Please see CHEMISTRY/6B

LM Otero/AP

Dallas head coach Jason Garrett makes a point between drills during rookie minicamp Friday in Irving.

Bulldogs hold on to win

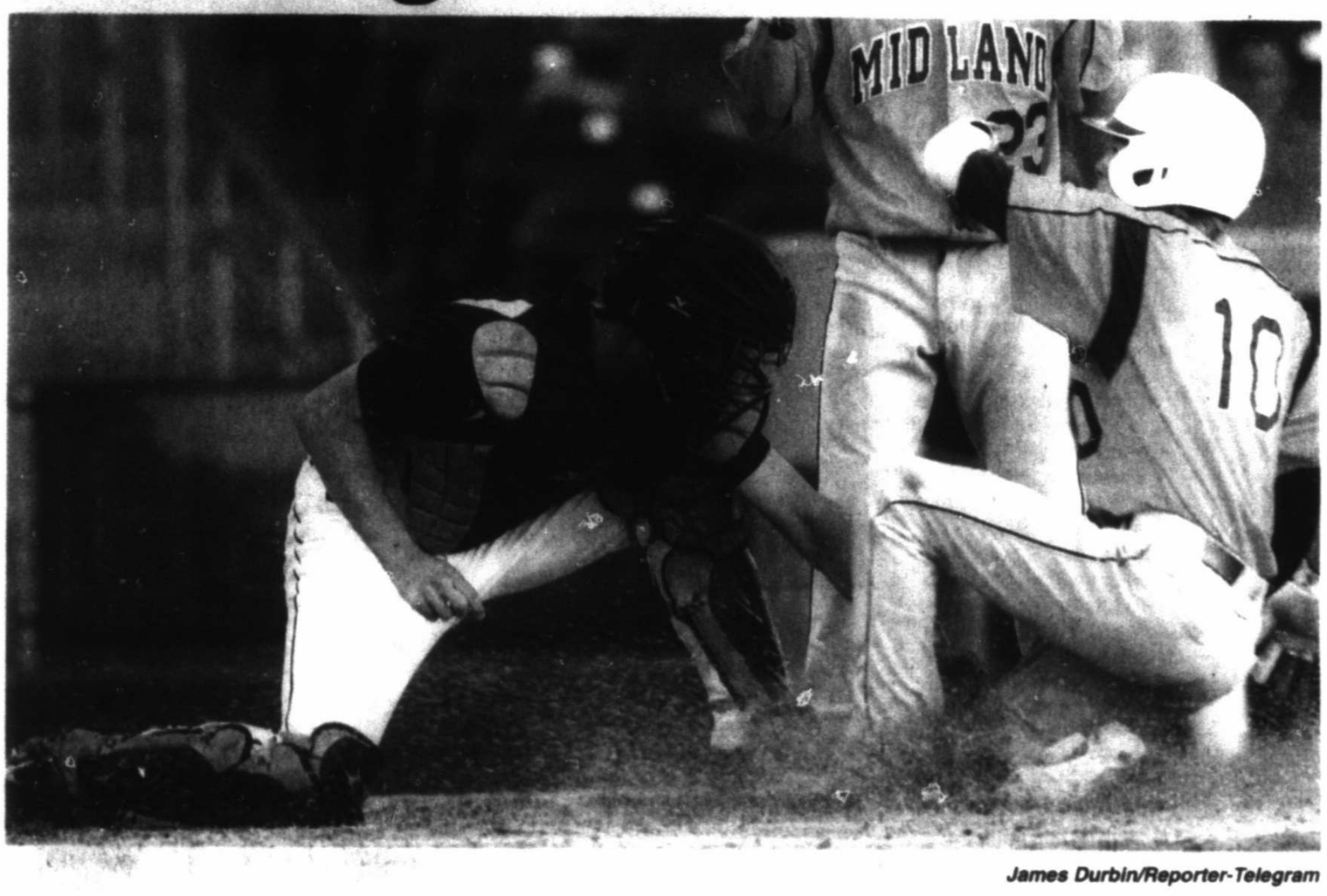

James Durbin/Reporter-Telegram

Midland High's Ethan Barker scores after stealing home against Arlington Lamar during their Class 6A bi-district playoff game Friday at Security Bank Ballpark

MHS takes Game 1 against Lamar, 4-3

By Will Korn
wkorn@mrt.com

The Midland High bench exploded out of its dugout in an uproar.

Ethan Barker had just stolen home to give the Bulldogs (19-7) a 4-1 lead against Arlington Lamar (15-8) in the top of the fourth inning in the first game of the two team's Class 6A bi-district playoff series, Friday night at Security Bank Ballpark.

Lightning and light rain suspended the game right as the sixth inning was completed, but the Bulldogs won when play resumed, 4-3.

Game 2 of the series is set for 4 p.m. today at Christensen Stadium.

As rare and spectacular a play as stealing home is in baseball, Barker said he isn't a complete stranger to doing it.

"I've done it before this season and I was successful the first time, so (I) might as well get another shot," he said. "We were up 3-1 and just trying to get as many runs on the board as we could."

Online

See an updated version of Friday night's Midland High game

www.mrt.com

But it wasn't long until Mother Nature decided to shut things down for a while.

Jacob Mata got the start for the Bulldogs and he continued his recent dominance on the mound. The junior right-hander threw six innings and surrendered just one earned run on three hits while striking out two and walking two. He is still in line for the win when play resumes.

"It's an amazing feeling. I knew the pressure was on," Mata said. "This is my first real playoff game and I knew they had confidence in me to go out there and do my best."

Thanks to some good fortune and heads up base running, the Bulldogs struck first in the top of the third inning off of Vikings' starter Shane Buechele, who is verbally committed to the University of Texas as a quarterback.

Designated hitter Browning Houser drew a one-out walk and then stole second with Cort Hale at bat. Houser then took on a passed ball and proceeded to score on a wild pitch by Buechele.

The Vikings responded in the bottom half of the third on Eric Dibrell's RBI single to center that scored Jose Gutierrez.

But then came another breakthrough for the Bulldogs in the top of the fourth.

Luke Edmondson drove in Braden Scrivner with a blooped single to shallow right, giving MHS a 2-1 advantage. Two batters later, Barker came up with a two-out RBI double to left center that

Please see BULLDOGS/3B

Davila leads Andrews past Big Spring in Game 1

Lady Mustangs	**3**
Lady Steers	2

Andrews leads series, 1-0

By Christopher Hadorn
chadorn@mrt.com

ANDREWS — Leaning on the right arm and bat of senior Clarisa Davila, Andrews struck first versus Big Spring in the best-of-three area playoff series between State Highway 176 combatants on Friday night.

With the Lady Steers threatening with runners on second and third base, Davila struck out the final batter to preserve the Lady Mustangs' 3-2 win in game 1 of the series at Andrews High School.

Davila allowed no earned runs over seven innings, while holding Big Spring (17-6) to only five hits and one walk.

With Andrews leading 2-1 in the bottom of the sixth inning, Davila drilled a hard line-drive over the left-center fence for a solo home run. Davila's blast, an insurance run that proved to be the difference, nailed a pickup truck.

In the top of the sixth inning, Davila fielded three grounders hit up the middle and showed quick reflexes on two hard-hit balls. Davila said her quick reaction times stem from her time at third base.

Davila displayed her pitching, fielding and hitting prowess all in the sixth stanza.

"She's just all-around," Lady Mustangs head coach Darren Pool said. "She has been a great leader for us on the field. If she's in right mindset, she's hard to beat whether it's in the field, on the mound or at the plate."

Davila went 3-for-4 at the plate, batting in the leadoff spot.

Davila came out firing on the circle, striking out the side in the top of the first inning. After that, Davila relied more on her Andrews' defense to help her out, recording only two more strikeouts.

In the top of the fourth, the Lady

Please see LADY MUSTANGS/3B

Na, Kelly share lead at Players Championship

By Doug Ferguson
Associated Press

PONTE VEDRA BEACH, Fla. — Much like his entire career, Jerry Kelly was just another player on the golf course Friday at The Players Championship.

Tiger Woods kept the biggest gallery wondering how much longer they would see him when he flirted with missing the cut until he delivered a moment rarely seen of late. He made a putt that mattered, a 10-foot birdie that allowed him to stick around for two more days.

In the afternoon, Rory McIlroy made it easy on himself — by his standard at the TPC Sawgrass — with a dull round of 71 that kept him in contention. Dull can be good on the Stadium Course that meted out its share of punishment.

And the island-green 17th was wild as ever.

What most everyone missed was the 48-year-old Kelly carving up the front nine with five birdies that carried him to a 7-under 65, giving him the low round this week and share of the lead with Kevin Na.

"I enjoy adrenaline," Kelly said. "I am 48. I know it almost ravages the body as much as it helps it as you start getting older, but I would like to hang out for another couple of days and have some fun with it."

Kelly and Na, who settled down after a wild start for a 69, where at 8-under 136. Both have some history on this golf course.

Na was the 54-hole lead at The Players three years ago until he faded under intense scrutiny of serious swing issues.

Kelly had a two-shot lead over Woods in 2001 going into a final round that took two days to complete because of storms. Woods went on to win, and two weeks later he completed his grand sweep of the majors at Augusta National.

Fourteen years later, Kelly and Woods are in different roles.

"I figured I would have another chance at this golf course," Kelly said. "I didn't think it would be that long, but it's just strange. This whole career has gone by in the blink of an eye."

Kelly and Na were two shots clear of Rickie Fowler (69), Chris Kirk (68), David Hearn (71) and Branden Grace (67).

Not much is left from all that star power on both ends of the draw at the start of the week.

McIlroy was in a featured grouping of the new generation, but the other two — Masters champion Jordan Spieth and Jason Day — now are old news. Spieth spent too much time trying to save par and finished with a meaningless bogey for a 72 to miss by three shots. Day started the second round tied with McIlroy and had two 7s on his card within four holes. He closed with a double bogey for an 81.

Phil Mickelson, who played in the group ahead of Woods, had two 6s and a 7 on his way to a 76 to miss the cut for the third straight year.

"I was thinking to myself as I was walking around, 'I can't believe I've actually won here,' you know?" Mickelson said.

Woods, in his first start since he showed a remarkable short-game recovery at the Masters, hovered around the cut line most of the day until he got to the par-5 ninth for his last hole. He choked up for a soft pitching wedge to 10 feet, made the birdie and showed the kind of emotion he once reserved for big shots and big moments.

Please see PLAYERS/5B

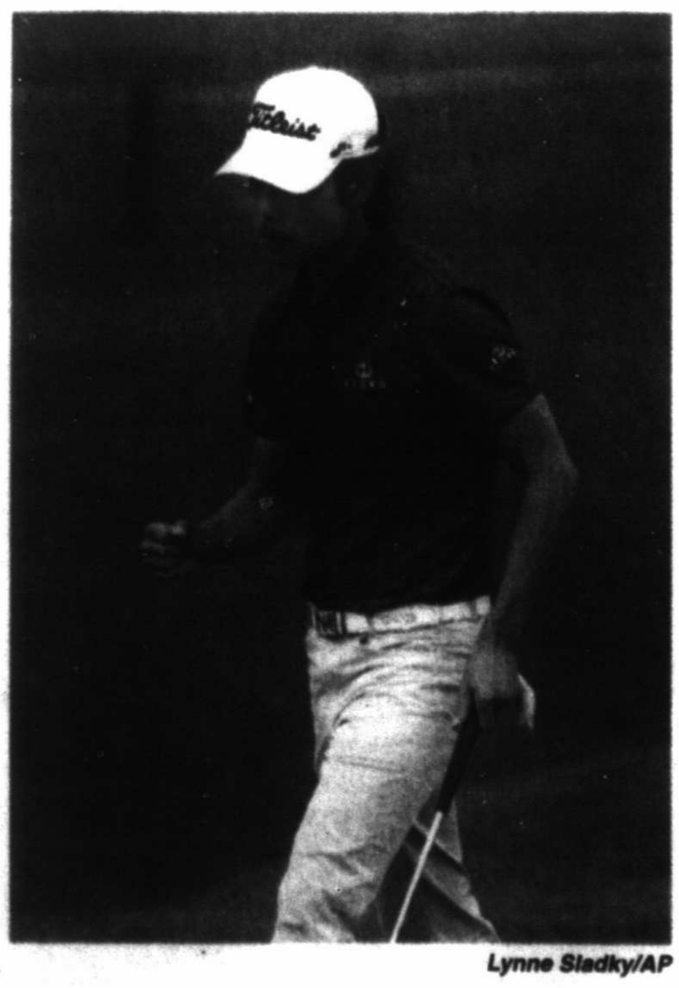

Lynne Sladky/AP

Kevin Na pumps his fist after making a birdie putt on the ninth hole during the first round of The Players Championship in Ponte Vedra Beach, Fla.

'HOUNDSWATCH

FRIDAY'S SCORE
Midland 4, Corpus Christi 3

TODAY'S GAME
Frisco at Midland, 7 p.m., Security Bank Ballpark

RADIO/INTERNET
www.mlb.com
KCRS (550 AM)

RECORDS
Midland 13-15, Frisco 12-16

Thursday	Friday	Today	Sunday	Monday
Corpus Christi 3, Midland 1	Midland 4, Corpus Christi 3	Frisco at Midland	Frisco at Midland	Frisco at Midland

DAILY RUNDOWN

FROM STAFF & WIRE REPORTS

ON THE AIR

TODAY
WHAT'S ON TV
BOXING
Omar Figueroa Jr vs. Ricky Burns, 3 p.m., CBS
Saul Alvarez vs. James Kirkland, 8 p.m., HBO
Francisco Rodriguez vs. Armando Torres, 10 p.m., beIN2
COLLEGE BASEBALL
Northwestern at Michigan, 11 a.m., BTN
Pittsburgh at Georgia Tech, Noon, FSSW
Florida at Vanderbilt, Noon, SEC
Xavier at St. John's, 1 p.m., CBSSN
Oklahoma at Kansas State, 2 p.m., FCSC
Saint Mary's at BYU, 2 p.m., BYUtv
South Carolina at Texas A&M, 2 p.m., SEC+
East Carolina at Houston, 4 p.m., CBSSN
Mississippi State at Ole Miss, 4 p.m., SEC
Missouri at LSU, 7:30 p.m., SEC
Cal Poly at UC Irvine, 8 p.m., FCSP
Stanford at USC, 9 p.m., P12/P12 BAY/P12 LA
COLLEGE ROWING
Women's Windermere Cup, 2 p.m., P12/P12 BAY/P12 LA
Men's Windermere Cup, 2:30 p.m., P12/P12 BAY/P12 LA
COLLEGE SOFTBALL
C-USA Championship, 11 a.m., CBSSN
ACC Championship, Noon, ESPN
AAC Championship, Noon, ESPN2
Big East Championship, 1 p.m, FS2
Oklahoma State at Oklahoma, 2 p.m., ESPN2
Big Ten Semifinal 1, 2:30 p.m., BTN
Washington at Utah, 3 p.m., P12/P12 BAY/P12 LA
Big Ten Semifinal 2, 5 p.m, BTN
Stanford at California, 5 p.m., P12/P12 BAY/P12 LA
Baylor at Texas, 6:30 p.m., LHN
SEC Championship, 7 p.m., ESPN
UCLA at Arizona State, 7 p.m., P12/P12 BAY/P12 LA
Big Ten Championship, 7:30 p.m., BTN
Oregon at Arizona, 10:30 p.m., ESPNU
CYCLING
Giro d'Italia, Stage 1: San Lorenzo a Mare to Sanremo, 8:15 a.m., beIN/beIN2
GOLF
PGA: The Players Championship, 1 p.m., NBC
MAJOR LEAGUE BASEBALL
Kansas City at Detroit, Noon, FS1
Atlanta at Washington, 3 p.m., FS1/FOXDEP
Texas at Tampa Bay, 5 p.m., FSSW
LA Dodgers at Colorado, 7 p.m., MLB
Houston at LA Angels, 8 p.m., ROOT
MAJOR LEAGUE LACROSSE
Ohio Machine at Florida Launch, 6 p.m., FSSW+
MEN'S COLLEGE LACROSSE
NCAA 1st Round: Albany (NY) vs. Cornell, 11 a.m., ESPNU
NCAA 1st Round: Yale vs. Maryland, 1:30 p.m., ESPNU
NCAA 1st Round: Towson vs. Notre Dame, 4 p.m., ESPNU
NCAA 1st Round: Ohio State vs. Duke, 6:30 p.m., ESPNU
MEN'S COLLEGE VOLLEYBALL
NCAA Championship: Lewis vs. Loyola [Chicago], 8:30 p.m., ESPNU

MEN'S SOCCER
English Championship: Ipswich Town vs. Norwich City, 6:10 a.m., beIN
English Premier: Everton vs. Sunderland, 6:45 a.m., NBCSN
Bundesliga: Bayer Munich vs. Augsburg, 8:30 a.m., GolTV
English Premier: Newcastle vs. West Brom, 9 a.m., NBCSN
English Premier: Hull City vs. Burnley, 9 a.m., NBCET
English Premier: Aston Villa vs. West Ham, 9 a.m., NBCCET
English Premier: Leicester City vs. Southampton, 9 a.m., NBCET
English Premier: Stoke City vs. Tottenham, 9 a.m., NBCET
La Liga: Barcelona vs. Real Sociedad, 10:55 a.m., beIN/beIN2
English Premier: Crystal Palace vs. Manchester United, 11:30 a.m., NBCSN/NBCU
Bundesliga: Stuttgart vs. Mainz 05, 11:30 a.m., GolTV
Scottish Premier Playoff: Queen of the South vs. Rangers, 11:30 a.m., FOXSOCP
La Liga: Real Madrid vs. Valencia, 12:55 p.m., beIN/beIN2
Italian Serie A: AC Milan vs. AS Roma, 2:55 p.m., beIN
La Liga: Athletic Club vs. Deportivo La Coruna, 2:55 p.m., beIN2
NWSL: FC Kansas City at Houston Dash, 3 p.m., ROOT
Brazil: Palmeiras vs. Atletico MG, 4:30 p.m., GolTV
Liga MX: CF Monterrey vs. Pumas de la UNAM, 7 p.m., UniMas/UDN
Liga MX: Club Leon vs. Club Tijuana, 8 p.m., TELE
Liga MX: Cruz Azul vs. Leones Negros, 8:30 p.m., UDN
Liga MX: Club Atlas vs. Club America, 9 p.m., UniMas
La Liga: Levante vs. Club Atletico Madrid, 4:55 a.m., beIN2
MOTORSPORTS
F1: Spanish Grand Prix, Qualifying, 7 a.m., CNBC/UDN
FIA Formula E: Monaco, 9 a.m., FS1
IndyCar: Grand Prix of Indianapolis, 2:30 p.m., ABC
Sprint Cup: SpongeBob Squarepants 400, 630 p.m., FS1
FIM Superbike: Italy World Championship, Superpole, Midnight, beIN
NBA
Eastern Conference Semifinal, Game 3: Atlanta at Washington, 4 p.m, ESPN/ESPNDEP
Western Conference Semifinal, Game 3: Golden State at Memphis, 7 p.m., ABC/ESPNDEP
NHL
Eastern Conference Semifinal, Game 5: Tampa Bay at Montreal, 7 p.m., NBCSN
RUGBY
Super League: Catalan vs. St. Helen's, 1:30 p.m., FOXSOCP
Pro12: Ulster vs. Munster, 6 p.m., beIN
NRL: Manly-Warringah Sea Eagles vs. Newcastle Knights, 11 p.m., FS2
NRL: Parramatta Eels vs. Melbourne Storm, 1 a.m., FS2
TENNIS
ATP & WTA: Mutua Madrid Open, 8 a.m., TENNIS
NCAA: Oklahoma Regional, 1 p.m., FSSW+/FCSA
WHAT'S ON RADIO
MAJOR LEAGUE BASEBALL
Texas at Tampa Bay; 6 p.m., KBST 1490 AM (Big Spring)

WHAT'S ON DECK

TODAY
HIGH SCHOOL BASEBALL
MHS vs. Arlington Lamar, Christensen Stadium, 4 p.m.
HIGH SCHOOL SOFTBALL
Andrews at Big Spring, noon
HIGH SCHOOL TRACK
TAPPS State Meet, Waco ISD Sports Complex
JUNIOR COLLEGE BASEBALL
NJCAA Region V Tournament, Lubbock

COLLEGE BASEBALL

SOUTHWEST
Dallas Baptist 6, San Francisco 0
Houston Baptist 14, Sam Houston St. 5
SOUTH
Campbell 5, California 3
Clemson 13, Georgia Southern 5
E. Kentucky 6, Murray St. 4
Florida St. 13, Louisville 4
Georgia Tech 9, Pittsburgh 1
Kentucky 6, Georgia 2
Marshall 3, W. Kentucky 2
Miami 26, NY Tech 0
NC State 19, Wake Forest 1
Norfolk St. 7, Jackson St. 3
Stetson 5, Lipscomb 1
UNC Asheville 13, High Point 6
VCU 2, Fordham 1
West Virginia St. 7, W.Va. Wesleyan 0
MIDWEST
Akron 4, Buffalo 1
Bethany Lutheran 8, Northland 5
Cent. Michigan 18, Ball St. 7
Drury 2, William Jewell 0
North Carolina at Notre Dame, ppd.
Oral Roberts 13, IPFW 3
Penn St. 5, Michigan St. 3
Ripon 2, Cornell (Iowa) 1
St. Cloud St. 5, Augustana (SD) 0
St. Norbert 11, Grinnell 3
St. Scholastica 11, Northland 1
Wayne (Mich.) 7, Malone 4
Wis.-Stevens Point 2, Wis.-La Crosse 0
Wis.-Whitewater 5, Wis.-Oshkosh 2
Wright St. 7, Milwaukee 1
FAR WEST
CSU-Pueblo 10, Adams St. 1
EAST
Bridgeport 6, Dowling 5
CCSU 6, LIU Brooklyn 3
Franklin Pierce 4, Stonehill 1
Quincy 6, Truman 4
St. Thomas Aquinas 4, LIU Post 2
UMass 4, Rhode Island 3
TOURNAMENT
American Southwest Conference Elimination Round
East Texas Baptist 7, Howard Payne 2, HP eliminated Central
Atlantic Collegiate Conference Elimination Round
Chestnut Hill 6, Post 2, Post eliminated
Lone Star Conference Semifinals
Angelo St. 8, Tarleton St. 0
Presidents' Athletic Conference Elimination Round
Thomas More 11, Thiel 4, Thiel eliminated
Upper Midwest Athletic Conference Second Round
St. Scholastica 11, Northland 1, 8 Innings
Elimination Round
Bethany Lutheran 13, Northwestern (Minn.) 6, UN eliminated

MCS' Houston inks with Midland College

By Oscar LeRoy
oleroy@mrt.com

Coleman Houston has gone from shooting in the 90s as a freshman to signing with one of the premier junior college golf programs in the country.

On Friday morning, the Midland Christian senior decided he would stay home and sign a letter-of-intent to play for coach Delnor Poss and the Midland College golf program next year.

Considering that the Chaparrals are making their 28th straight appearance at the NJCAA National Tournament next week in Newton, Kansas, and have won four national championships, Houston said it was a fairly easy decision.

"They have an excellent program, one of the best junior college programs in the nation," Houston said. "I'm more than happy to play for them. Coach Poss is a great coach and a great guy and I'm lucky to be a part of their program."

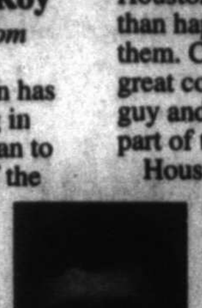
Houston

Houston just finished a pretty good high school career with the Mustangs as he was an all-district performer all three years on the varsity and was a two-time all-region pick as well. This past season, he was a steady performer on the golf course for the Mustangs, who finished fifth at the TAPPS 4A State Tournament. He even showed his great integrity at state when he signed an incorrect scorecard by mistake, noticed it and brought it to the tournament director's attention.

"Coleman is an exceptional young man," Midland Christian coach Cooper Schoolcraft said. "I've known him since he was in junior high and I've gotten to watch him grow up. We're very excited and thrilled he's going to get the opportunity to continue his golf career. He's put in a lot of work over the years. To have a young man who's not only very gifted as an athlete, but one who has exceptional character like Coleman does, to see them excel and to see him have the opportunity to go to the next level is an incredible and wonderful thing."

Schoolcraft has also noticed how far Houston has come on the golf course.

"From what I've been told, when he was freshman he struggled to break 90," he said. "He became very motivated and very dedicated to his golf game and to improving. To go from a player who was shooting in the 90s to being one that's shooting rounds below par is a tribute to his work ethic and to how much he wants succeed in the sport."

That improvement certainly caught the eye of Poss, the Hall of Fame coach of the Chaps.

"He started playing golf a little later than most golf athletes do but has made significant improvement and is a very hard worker and has the technical skills to keep improving as a player," Poss said. "He comes from a strong golf environment. His dad (Rick) is a former city champion, so there's a good background there. We're looking forward to having him. We've had some really good Midland players in the last few years and we hope to continue this trend."

Houston said he hopes he can have a good career at MC, get a good education and maybe move on to a four-year school.

"I'm just happy to be part of the program, an excellent program. I couldn't be more excited," he said.

Follow Oscar on Twitter: @OLeRoy_MRT

Chaparrals open Region V with shutout win

From staff reports

LUBBOCK —The Midland College baseball team got off to an impressive start in the NJCAA Region V Tournament with a 10-0 run-rule victory over Cisco College in five innings.

The Chaparrals (34-23), who are the two-time defending Region V champions, move on to the winner's bracket quarterfinals where they will play Odessa College, a 3-2 winner over Grayson County.

Freshman left-hander Tucker Davidson set the tone for the Chaps as he pitched five scoreless innings and allowed just two hits by the Wranglers (39-16). He also walked one and struck out five.

Tony Reyes led the Chaps' offense by going 3-for-4 with two doubles, three RBI and a run scored. Justin Clarkson was 2-for-3 with a double, home run, three RBI and a run scored. Josh Narvaiz added a two-run home run in the bottom of the first inning.

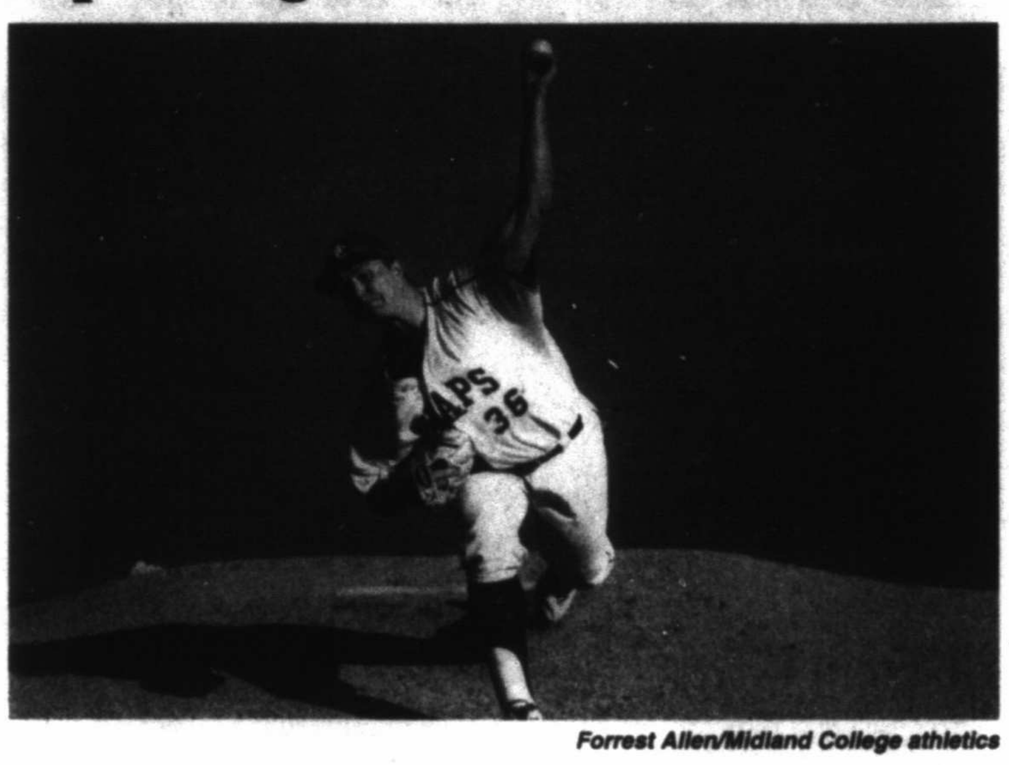
Forrest Allen/Midland College athletics

Midland College's Tucker Davidson throws a pitch Friday against Cisco in the Region V Tournament in Lubbock. Davidson threw a complete game.

MIDLAND COLLEGE 10, CISCO COLLEGE 0

Cisco	000	00–0	2	0
Midland	203	23–10	9	0

Robert Duggar, Matt Horton (5), Cole Townsend (5) and Tucker Davidson and Brynden Arredondo. 2B — MC: Justin Clarkson, Tony Reyes 2. 3B — MC: Christian Whigham. HR — MC: Clarkson, Josh Narvaiz.
Records: Midland College 34-23, Cisco 39-16
Next: Midland College vs. Odessa College, 8 p.m. today

NJCAA REGION V BASEBALL TOURNAMENT at Texas Tech's Dan Law Field/Rip Griffin Park, Lubbock
Friday
First round
Game 1: (W3) New Mexico JC 6, (N2) Weatherford College 2
Game 2: (N4) McLennan Community College 6, (W1) Howard College 3
Game 3: (W2) Midland College (33-23) 10, (N3) Cisco College (39-15) 0, 5 innings
Game 4: (N4) Odessa College (29-27) vs. (N1) Grayson County College (36-15), late
Today
Loser's bracket
Game 5: Weatherford College (34-14) vs. Howard College (42-14), 10 a.m.
Game 6: Cisco College (39-16) vs. Grayson College, 1 p.m.
Winner's bracket quarterfinals
Game 7: New Mexico JC (39-18) vs. McLennan Community College (32-18), 5 p.m.
Game 8: Midland College (34-23) vs. Odessa College, 8 p.m.
Sunday
Loser's bracket second round
Game 9: Game 6 winner vs. Game 7 loser, 10 a.m.
Game 10: Game 5 winner vs. Game 8 loser, 1 p.m.
Winner's bracket semifinal
Game 11: Game 7 winner vs. Game 8 winner, 5 p.m.
Loser's bracket semifinal
Game 12: Game 10 winner vs. Game 9 winner, 8 p.m.
Monday
Loser's bracket final
Game 13: Game 11 loser vs. Game 12 winner, 1 p.m.
Championship
Game 14: Game 13 winner vs. Game 11 winner, 5 p.m.
Tuesday
If necessary game
Game 15: Game 14 winner vs. Game 14 loser, 1 p.m.

TRANSACTIONS

FROM WIRE REPORTS

BASEBALL
Major League Baseball
MLB — Suspended Cincinnati 1B Joey Votto one game suspension and fined him an undisclosed amount for making contact with umpire Chris Conroy during a May 6 game at Pittsburgh. Suspended Cincinnati minor league RHPs David Ayala and Adolfi Telleria (DSL Reds) 25 games each following their violations of the Minor League Drug Prevention and Treatment Program. Suspended minor league free agent RHP Dawson Brown 50 games following a second positive test for a drug of abuse in violation of the Program. Upheld a 14-game suspension for Toronto Blue Jays hitting coach Brook Jacoby for pinning umpire Doug Eddings against a wall in a dugout tunnel at Fenway Park, putting his forearms up near the ump's neck following Toronto's loss at Boston on April 29

American League

BALTIMORE ORIOLES — Reinstated INF Ryan Flaherty from the 15-day DL. Recalled LHP T.J. McFarland from Norfolk (IL). Placed RHP Kevin Gausman on the 15-day DL, retroactive to May 7. Optioned INF Rey Navarro to Norfolk.

BOSTON RED SOX — Designated RHP Edward Mujica for assignment. Recalled INF Travis Shaw from Pawtucket (IL).

CLEVELAND INDIANS — Placed INF Mike Aviles on the family medical emergency list. Recalled INF/OF Zach Walters from Columbus (IL). Signed RHP Carlos Marmol to a minor league contract.

KANSAS CITY ROYALS — Reinstated SS Alcides Escobar from the 7-day DL. Placed 3B Mike Moustakas on the bereavement/family emergency list and LHP Jason Vargas on the 15-day DL, retroactive to May 6. Activated C Drew Butera. Optioned C Francisco Pena to Omaha (PCL). Recalled RHP Yohan Pino from Omaha.

LOS ANGELES ANGELS — Optioned INF Efren Navarro to Salt Lake (PCL). Selected the contract of RHP Ryan Mattheus from Salt Lake.

OAKLAND ATHLETICS — Selected the contract of RHP Ryan Madson from Salt Lake. Angel Castro from Nashville (PCL). Optioned RHP R.J. Alvarez to Nashville. Designated OF Alex Hassan for assignment. Traded RHP Chad Smith to the Los Angeles Angels for cash considerations.

SEATTLE MARINERS — Activated RHP Tom Wilhelmsen from 15-day DL. Optioned RHP Dominic Leone to Tacoma (PCL).

TORONTO BLUE JAYS — Optioned RHP Chad Jenkins to Buffalo (IL). Recalled RHP Ryan Tepera from Buffalo.

National League

COLORADO ROCKIES — Recalled C-INF Wilin Rosario from Albuquerque (PCL). Optioned LHP Tyler Matzek to Albuquerque.

SAN DIEGO PADRES — Reinstated RHP Shawn Kelley from the 15-day DL. Optioned RHP Nick Vincent to El Paso (PCL).

Eastern League

TRENTON THUNDER — Recalled INF Matt Snyder from Tampa (FSL). Placed INF Greg Bird on the disabled list.

Atlantic League

LONG ISLAND DUCKS — Signed C Dillon Haupt and RHP Nick Struck. Placed OF Anthony Vega on the inactive list.

Can-Am League

ROCKLAND BOULDERS — Signed LHP Shawn Gilbbair.

Frontier League

FLORENCE FREEDOM — Signed SS Kameron Stewart. Released 2B Josh Bard and LHP Chris Chigas.

GATEWAY GRIZZLIES — Signed INF Jorge Chavarria and LHP Michael O'Neal.

JOLIET SLAMMERS — Released RHP Bob Cook and OF R.J. Fuhr.

LAKE ERIE CRUSHERS — Released OF Jordan Coffey and LHP Ryan Rogers.

RIVER CITY RASCALS — Released 1B Brian McConkey, 2B Aaron Payne and C Tyler Quails.

BASKETBALL
National Basketball Association

NBA — Fined Los Angeles Clippers F Matt Barnes $50,000 for directing inappropriate language at a fan during a May 6 game at Houston. Fined Chicago C Joakim Noah $25,000 for pushing a fan during halftime of a May 6 game at Cleveland.

FOOTBALL
National Football League

BALTIMORE RAVENS — LB Darius Allen, OT Darryl Baldwin, LB Brelinen Beyer, WR Deandre Carter, OT Blaine Clausell, LB Trey Depriest, OT Nick Easton, G Kaleb Johnson, QB Jerry Lovelocke, RB Terrence Magee, P Justin Manton, S Nick Perry, OT De'Ondre Wesley, CB Julian Wilson and WR Cam Worthy.

CHICAGO BEARS — Signed C Hroniss Grasu to a four-year contract.

CINCINNATI BENGALS — Signed CB Troy Hill, C-G Chris Jaspernes, WR Jake Kumerow, TE Matt Lengel, K Tom Obarski, S Floyd Raven, LB Trevor Roach, C Jake Smith, HB Terrell Watson, FB Mark Weisman and DT DeShawn Williams.

CLEVELAND BROWNS — Signed OL Tyler Loos, OL Darrian Miller, De'Ante Saunders and DL Dylan Wynn.

DALLAS COWBOYS — Signed DE Ryan Russell and LB Mark Nzeocha to four-year contract. Waived LB Troy Davis and OT Donald Hawkins. Released LB Dekoda Watson. Announced the retirement of DT Josh Brent. Signed LB Mark Nzeocha, DE Ryan Russell, RB Synyn Days, WR Georgia Farmer, WR Andrew Goodley, WR Deontay Greenberry, TE Ray Hamilton, WR Nick Harwell, C Shane McDermott, G Daniel Ousek, OB Jeff Hoss, S Tim Scott, QB Jameill Showers, S Ray Vinopal, WR Lucky Whitehead and CB Jason Wilson.

GREEN BAY PACKERS — Signed TE Kennard Backman, QB Brett Hundley, DT Christian Ringo, FB Aaron Ripkowski and LB Jake Ryan. CB Bernard Blake, WR Jeveon Blue, WR Ricky Collins, WR Adrian Coason, RB John Crockett, LB Tavarus Dantzler, OT Fabbians Ebbele, CB LaDarius Gunter, RB Alonzo Harris, TE Mitchell Henry, DT Lawon Hooks, WR Jimmie Hunt, WR Larry Pinkard, LB Jermaurio Rason, G Marcus Reed, G Matt Rotheram and LB James Vaughters.

NEW ENGLAND PATRIOTS — Signed TE AJ Derby, DL Xzavier Dickson, DL Trey Flowers, OL Tre' Jackson, OL Shaq Mason, DB Jordan Richards, DB Darryl Roberts, LB Matthew Wells, C David Andrews, WR Devin Gardner, WR Chris Harper, DB Jimmy Jean, DB Brandon King, DB Eric Patterson and DL Vince Taylor.

NEW YORK GIANTS — Signed DE Owamagbe Odighizuwa to a four-year contract.

NEW YORK JETS — Signed DE Leonard Williams and WR Devin Smith to four-year contracts. Released TE Chris Pantale, LB Mario Harvey and LB Chris Young. Announced the retirement of OL Corey Hilliard. Signed DE Deion Barnes, DE Jordan Williams, S Durell Eskridge, S Demarkus Perkins, LB Julian Howsare, LB Taiwan Jones, TE Wes Saxton, DL Davon Walls and CB Greg Henderson.

OAKLAND RAIDERS — CB Rob Daniel, OT-G Quinterrius Eatmon, QB Cody Fajardo, LB Jacoby Hale, S Jimmy Hall, WR Josh Harper, TE Gabe Holmes, RB Gus Johnson, S Tevin McDonald, LB Braylon Mitchell, DT Leon Orr, S Terrell Pinson, LB Josh Shirley and WR Milton Williams.

PITTSBURGH STEELERS — Signed DE L.T Walton.

SEATTLE SEAHAWKS — Signed G Mark Glowinski, DE Obum Gwacham, S Ryan Murphy, OT Terry Poole, DB Tye Smith, G Kyrgian Sokoli, LS Nate Boyer, OT Jesse Davis, JP Keenan Lambert, DB Ronald Martin, LB Quayshawn Nealy, RB Thomas Rawls, LB Alex Singleton, OE Tony Slaiter, RB Rod Smith and DB Triston Wade. Signed CB Trovon Reed on a workout waiver.

TENNESSEE TITANS — Waived-injured TE Brett Brackett.

WASHINGTON REDSKINS — Signed OL Takoby Cofield. Waived OT Xavier Nixon.

Arena Football League

ORLANDO PREDATORS — Signed QB Brian Zbydniewski and WR Julian Williams. Announced K Christian Reed was assigned to the team on an emergency basis.

SOCCER
Major League Soccer

LA GALAXY — Signed MF Sebastian Lletget.

COLLEGE

CALIFORNIA — Named interim athletic director Michael Williams athletic director.

HOLY CROSS — Named Joe Kennedy and Freddie Owens men's assistant basketball coach.

UCONN — Announced men's junior G Terrence Samuel was granted his release from the basketball team and plans to transfer.

WAGNER — Announces the retirement softball coach Glen Payne.

WICHITA STATE — Announced graduate-senior F Anton Grady has transferred from Cleveland State.

MIDLAND HUMANE COALITION
"Change The Path Of A Pet's Life"
4206 W. Loop 250
Midland, TX 79707
432-520-3134 ext. 7
Please visit us at www.midlandhumane.org and 'Like' us on FaceBook
Easter
is a 9 month old grey and white tabby. He is very friendly and loves lots of attention. He has never met a stranger!
Please contact the Midland Humane Coalition (Located inside Petsmart)
For more information 432.520.3134
Sponsored by: Brown's Permian Electric

LADY MUSTANGS

From 1B

Steers threatened to tie the game as Mia Oliva stood on second base with one out following a RBI double. One batter later, Big Spring third baseman Sydni Oliva stroked a ground ball that appeared headed toward the outfield, but Lady Mustangs second baseman Mikenzi Shulze made a diving stop and the throw to first base for an inning-ending force out.

"I have full confidence whenever a ball is hit off me for my infield and outfield to catch it," Davila said. "I have full confidence in them."

When the Lady Steers had a rally going in the seventh, Davila said that her thought process was to induce a ground ball and let her infield get out of the jam, not strike out the final batter.

Big Spring pitcher Yzzy Soliz was under duress early, but she was able to settle down and allowed only two earned runs over six innings.

"Yzzy is a battler," Lady Steers head coach Howell Martin said. "She is never going to give in. She's been that way all year. She's done a great job. She did everything we could have asked of a pitcher today."

Andrews (18-10) jumped out to a 2-0 lead behind Yvette Gonzales' RBI single in the second frame and Aubree Hernandez's run-scoring single in the third.

Today the series concludes at Big Spring High. Game two commences at noon. If Big Spring wins the second game, the deciding third game will begin 30 minutes later.

Follow Christopher on Twitter: @chris_MRTsports

ANDREWS 3, BIG SPRING 2

Big Spring	000	100	1	–2	5 2
Andrews	011	001	x	–3	7 2

Yzzy Soliz and Mia Oliva. Clarisa Davila and Maris Schulze. W — Davila. L — Soliz. 2B — Big Spring: Oliva. HR — Andrews: Davila. RBI — Big Spring: Oliva. Andrews: Yvette Gonzalez, Aubree Hernandez, Davila.

Records: Big Spring 17-6; Andrews 18-10.

Next game: Andrews at Big Spring HS; noon today; Game 3: 30 minutes after game 2 if necessary.

James Durbin/Reporter-Telegram

Midland High's Jaxon Hallmark, left, tags out Arlington Lamar's Bryan Bentzel at second base during a Class 6A bi-district playoff game Friday at Security Bank Ballpark

BULLDOGS

From 1B

scored Edmondson for a 3-1 Bulldog lead.

Buechele pitched four innings and allowed four runs, all earned, on six hits. He struck out five MHS batters but struggled a bit with his command at times, as he also walked four.

Follow Will on Twitter: @Will_MRT

MIDLAND HIGH 4, ARLINGTON LAMAR 3

MHS	001	300	0	–4	9 1
Lamar	001	000	2	–3	6 2

Jacob Mata, Dos Downing (7) and Braden Scrivner. Shane Buechele, Nick Llorente (5), Kie Lancaster (7) and Austin Adam. W - Mata. L - Buechele. S - Downing. 2B - MHS: Ethan Barker. Braden Scrivner. Braden Rushton. Lamar: Shane Buechele.

Records: MHS 19-7; Arlington Lamar 15-8

Next: MHS vs. Lamar, Game 2, 4p.m. today at Christensen Stadium. MHS leads the best-of-three series, 1-0

HS BASEBALL/SOFTBALL PAIRINGS

Baseball

UIL Region I playoffs
*** denotes if necessary**

Class 6A
Bi-district

Arlington Martin (17-3, W4) vs. Odessa High (14-14, F3), QuikTrip Park, Grand Prairie
Game 1: Arlington Martin 8, Odessa High 3; Game 2: 11 a.m. today; * Game 3: 30 minutes after game 2

El Paso Montwood (20-8-1, R1) vs. Lubbock Monterey (16-10-1, T2), Odessa Permian HS
Game 1: Monterey 5, Montwood 4; Game 2: 10 a.m. today; * Game 3: 30 minutes after game 2

Abilene High (17-5, W3) vs. North Crowley (15-9, F4), Pratt Field, Mineral Wells
Game 1: Abilene High 15, North Crowley 3, 5 innings; Game 2: noon, today; * Game 3: 30 minutes after game 2

Lubbock Coronado (16-10, R2) vs. El Paso Americas (21-8, T1), Christensen Stadium
Game 1: Coronado 8, Americas 1; Game 2: noon, today; * Game 3: 30 minutes after game 2

Midlothian (18-3, W8) vs. Southlake Carroll (20-4, T7), QuikTrip Park, Grand Prairie
Game 1: Carroll 2, Midlothian 0; Game 2: Late Friday; * Game 3: 7 p.m. today

Byron Nelson (16-6, R5) vs. Lewisville Hebron (18-8, T8), at Hebron HS/Byron Nelson HS
Game 1: Hebron 4, Byron Nelson 0; Game 2: Hebron 9, Byron Nelson 5. Hebron wins series 2-0

Coppell (20-4, W7) vs. Cedar Hill (11-8, F8), at Coppell HS/Cedar Hill HS
Game 1: Coppell 4, Cedar Hill 1; Game 2: Coppell 7, Cedar Hill 0

Flower Mound Marcus (19-6, R6) vs. Denton Guyer (12-6, T5), at Marcus HS/Guyer HS
Game 1: Guyer 4, Marcus 2; Game 2: 1 p.m. today at Guyer; * Game 3: 30 minutes after game 2

Wolfforth Frenship (21-7, W2) vs. El Paso Franklin (14-13, F1), Pressly Field, Odessa
Game 1: Frenship 9, Franklin 2; Game 2: noon, today; * Game 3: 30 minutes after game 2

San Angelo Central (18-6-2, R3) vs. Weatherford (14-14, T4), Coronado HS, Lubbock
Game 1: Central 4, Weatherford 0; Game 2: Weatherford 5, Central 1; Game 3: noon Saturday

El Paso Coronado (23-6, W1) vs. Amarillo High (12-17, F2), New Mexico Junior College, Hobbs, NM
Game 1: Amarillo 13, Coronado 0. Game 2: 11 a.m. today; * Game 3: 30 minutes after game 2

Arlington Lamar (15-8, R4) vs. Midland High (19-7, T3), Security Bank Ballpark/Christensen Stadium
Game 1: Midland High 4, Lamar 3 Friday; Game 2: 4 p.m. today at Christensen Stadium; * Game 3: 30 minutes after game 2

Flower Mound (24-3, W6) vs. Keller Timber Creek (15-7, F5), QuikTrip Park, Grand Prairie
Game 1: Flower Mound 4, Keller Timber Creek 0; Game 2: Timber Creek 4, Flower Mound 0; Game 3: 4 p.m. today

Euless Trinity (19-3, R7) vs. South Grand Prairie (15-7, T6), at Euless Trinity HS/South Grand Prairie HS
Game 1: South Grand Prairie 5, Euless Trinity 4; Game 2: Euless Trinity 13, South Grand Prairie 4; * Game 3: 2 p.m. today at location TBA

Keller (19-5-1, W5) vs. Plano (13-9, F6), at Dallas Baptist University/McKinney Boyd HS/Arlington Heights HS
Game 1: Keller 5, Plano 1; Game 2: Late Friday; * Game 3: 9 p.m. today at Arlington Heights HS

Mansfield (16-5, R8) vs. Richland (12-11-1, F7)
Game 1: Mansfield 9, Richland 8; Game 2: Richland 4, Mansfield 3; Game 3: 1 p.m. today at Mansfield HS.

Class 4A
Bi-district

Andrews (11-17, W4) vs. Fabens (8-9-1, T3), Kokernot Field, Alpine
Game 1: Andrews 11, Fabens 3; Game 2: 11 a.m. today; * Game 3: 30 minutes after game 2.

Perryton (7-13, R1) vs. Snyder (15-5-1, T2), Wayland Baptist University
Game 1: Snyder 2, Perryton 1; Game 2: 4 p.m. today; * Game 3: 30 minutes after game 2

Clint (16-7, W3) vs. Fort Stockton (12-12, F4), Van Horn HS
Game 1: Fort Stockton 7, Clint 5; Game 2: noon, today; * Game 3: 30 minutes after game 2

Sweetwater (16-7, R2) vs. Borger (12-12, T1), Lubbock Monterey HS
Game 1: Sweetwater 7, Borger 4 Game 2: 2 p.m. today; * Game 3: 30 minutes after game 2

Decatur (15-8, W6) 10, Godley 9, Decatur wins series 1-0.

Vernon (9-9, R5) vs. Graham (13-11, T6)
Game 1: Graham 5, Vernon 0; Game 2: Late Friday, Vernon HS; Game 3: 6 p.m. Saturday, Henrietta HS

Venus (11-2, W7) vs. Springtown (12-12, F8) at Fort Worth Southwest Christian HS
Game 1: Late Friday; Game 2: 10 a.m. today; *Game 3: 30 minutes after Game 2

Stephenville (10-12, R6) vs. Burkburnett (7-14, T5), noon today, Graford HS

Big Spring (13-7, W2) vs. Pampa (19-10, F1), Lubbock Christian University, Spurling
Game 1: Late Friday; Game 2: 1 p.m. today at Big Spring; * Game 3: 30 minutes after game 2 at Big Spring

Clint Mountain View (7-9, R3) vs. Pecos (13-12, T4), Van Horn HS
Game 1: Pecos 5, Clint Mountain View 1 Game 2: 5 p.m. today; * Game 3: 30 minutes after game 2

Bushland (15-5, W1) vs. Lubbock Estacado (11-15, F2).
Game 1: Bushland 2, Estacado 1 Game 2 today; * Game 3: 30 minutes after game 2

Seminole (17-7, R4) vs. San Elizario (2-14, F3) at Kokernot Field, Alpine
Game 1: Seminole 6, San Elizario 2; Game 2: 3 p.m. today; *Game 3: 30 minutes after Game 2

Abilene Wylie (18-4, W6) vs. Wichita Falls Hirschi (1-15, F5), Hoskins Field, Wichita Falls
Game 1: Abilene Wylie 14, Hirshi 0; Game 2: 1 p.m. today; * Game 3: 30 minutes after game 2

Kennedale (11-8, R7) vs. Bridgeport (9-9, T6)
Game 1: Kennedale 7, Bridgeport 1; Game 2: 1 p.m. today, Bridgeport HS; * Game 3: 30 minutes after game 2

Iowa Park (21-0-2, W5) vs. Mineral Wells (8-11, F6).
Game 1: Late Friday, Game 2: Saturday; * Game 3: 30 minutes after game 2

Fort Worth Castleberry (9-9, R8) vs. Alvarado (7-11, T7)
Game 1: Castleberry 1, Alvarado 0; Game 2: Alvarado 5, Castleberry 1; Game 3: Noon today

Softball

UIL Region I playoffs
*** denotes if necessary**

Class 6A
Area

Arlington Martin (21-5, W4) vs. El Paso El Dorado (18-10-1, R1), 10 a.m. today at Reliff Softball Complex, Odessa
Odessa Permian (20-4, W3) vs. Wolfforth Frenship (24-5, R2)
Game 1: Frenship 10, Permian 9; Game 2: Noon today at Permian HS; *Game 3: 30 minutes after game 2

South Grand Prairie (17-6-1, W8) vs. Denton Guyer (17-7, R5), at Colleyville Heritage HS
Game 1: Denton Guyer 13, South Grand Prairie 7; Game 2: 2 p.m. today; *Game 3: 2 p.m. today

Southlake Carroll (18-6, W7) vs. Lewisville (20-4, R6), at Argyle HS
Game 1: Lewisville 3, Southlake Carroll 1; Game 2: 4 p.m. today; *Game 3: 30 minutes after game 2

Lubbock Coronado (28-0-1, W2) vs. Odessa High (18-7, R3). Late Friday
Weatherford (18-7, R4) vs. El Paso Montwood (17-7, W1), TBA
Flower Mound (22-5-1, W6) 11, Midlothian 3
Game 1: Keller 2, Mansfield 0; Game 2: Keller 10, Mansfield 6. Keller (22-4, W5) wins series 2-0

Class 4A
Area

Fort Stockton (22-3, W4) vs. Sweetwater (14-8, T2), Greenwood HS
Game 1: Fort Stockton 9, Sweetwater 0; Game 2: 1 p.m. today; *Game 3: 30 minutes after game 2.

Andrews (18-10, F4) vs. Big Spring (17-6, R2)
Game 1: Andrews 3, Big Spring 2; Game 2: Noon today, Big Spring HS; *Game 3: 30 minutes after game 2.

Decatur (8-6, W6) vs. Burkburnett (14-8, R5), 10 a.m. today, Henrietta HS
Kennedale (18-2, W7) vs. Graham (14-9, R6)
Game 1: Kennedale 7, Graham 1; Game 2: 1 p.m. today, Kennedale HS; *Game 3: 30 minutes after game 2

Snyder (23-6, W2) vs. Seminole (12-14, T4), Lubbock Estacado HS
Game 1: Snyder 14, Seminole 3; Game 2: Noon today; *Game 3: 30 minutes after game 2

Bushland (27-4, W1) vs. Greenwood (15-7, R4), Lubbock
Game 1: Late Friday; Game 2: Noon Saturday; *Game 3: 30 minutes after game 2

Mineral Wells (16-8, W6) 9, Godley 4. Mineral Wells wins series 1-0

Vernon (12-4, W5) vs. Bridgeport (12-9, R8). Late Friday

Class 3A
Area

Alpine vs. Littlefield, Odessa College
Game 1: Alpine 32, Littlefield 6; Game 2: 1 p.m. today; *Game 3: 30 minutes after game 2.

Shallowater (20-14, R2) 10, Crane 1. Shallowater wins series 1-0

Clyde (18-2, W8) vs. Reagan County (R5)
Game 1: Clyde 14, Reagan County 0, 5 innings; Game 2: 4 p.m. today at San Angelo Central HS; *Game 3: 30 minutes after game 2.

Comanche (11-3, W7) vs. Cisco (T8), Hensley HS
Game 1: Comanche 8, Cisco 0; Game 2: today; Game 3: 30 minutes after game 2.

Muleshoe (9-9, W2) vs. Kermit (T4), Lamesa HS
Game 1: Kermit 8, Muleshoe 5; Game 2: 10 a.m. today; *Game 3: 30 minutes after game 2.

Presidio (R) 10, Anson, Tower Road 0, 5 innings. Presidio wins series 1-0

Merkel (17-8, W6) vs. Cisco (10-8, T8), Abilene Christian University
Game 1: Merkel 10, Cisco 8; Game 2: Noon today; *Game 3: 30 minutes after game 2.

Colorado City (12-3-1, W5) vs. Early (T7), at Hermleigh HS
Game 1: Colorado City 4, Early 0; Game 2: 11 a.m. today; *Game 3: 30 minutes after game 2.

'HOUNDS REPORT

FROM STAFF REPORTS

ROCKHOUNDS 4, HOOKS 3
at Whataburger Field, Corpus Christi

TOP HITTERS: RockHounds second baseman Colin Walsh was 2-for-4 with a double and two RBI, while teammate Carson Blair was 2-for-3 with a triple and two runs scored from the No. 9 hole in the lineup.

TOP PITCHER: Ryan Dull improved to 2-0 after pitching two shutout innings in relief. He didn't allow a hit and struck out three.

HIGHLIGHTS: With the Hooks leading 2-1 after seven innings, Blair led off the eighth with a triple and laster scored on a Walsh single to tie the game. Walsh later scored on an infield fielding error off a Josh Whitaker grounder for a 3-2 lead. ... Midland added an insurance run in the ninth when Ryon Healy scored on a wild pitch.

NOTES: The RockHounds salvaged the final game of the four-game series with the Hooks as Corpus Christi won the first three games. ... The RockHounds return to Security Bank Ballpark at 7 p.m. today to begin a four-game series with Frisco and an eight-game homestand.

ROCKHOUNDS 4, HOOKS 3

Midland	ab	r	h	bi	Corpus	ab	r	h	bi
Oberacker cf	4	0	0	0	Heiss lf	5	0	0	1
Walsh 2b	4	1	2	2	Mier 2b	4	1	1	0
Olson 1b	4	0	1	0	Correa ss	3	0	1	0
Nunez dh	4	0	1	0	Gregor 1b	4	0	0	0
Whitaker rf	4	0	0	1	White 3b	3	1	2	1
Pinder ss	4	0	1	0	Heineman c	3	1	2	1
Brugman lf	4	0	1	0	Nash dh	3	0	0	0
R Healy 3b	4	1	1	0	Meredith rf	4	0	1	1
Blair c	3	2	2	0	Hernandez c	3	1	1	0
Totals	**35**	**4**	**8**	**3**	**Totals**	**33**	**3**	**7**	**3**

Midland ....001 000 021—4
Corpus Christi ....000 110 001—3

E — Pinder (5). Atherton (1). Mier (5)
DP — Midland 1. Corpus Christi 1. 2B — Walsh (11), Olson (7). 3B — Blair (1). SH — Oberacker. Nash. SB — Hernandez (4)

	IP	H	R	ER	BB	SO
Midland						
Atherton	5.0	6	2	1	3	6
Doolittle	1.0	1	0	0	0	0
Dull W, 2-0	2.0	0	0	0	0	3
T Healy R, 1	1.0	0	1	1	1	2
Corpus Christi						
Velasquez	5.0	3	1	1	1	10
West L, 0-2	3.0	5	2	2	1	3
Minaya	1.0	1	1	1	2	1

WP — Minaya.
T — 3:26. A — 6,910

Texas League

First half
North Division

Team	W	L	Pct.	GB
Arkansas	18	9	.667	—
Northwest Arkansas	17	11	.607	1 1/2
Tulsa	13	14	.481	5
Springfield	8	20	.286	10 1/2

South Division

Team	W	L	Pct.	GB
Corpus Christi	17	11	.607	—
Midland	13	15	.464	4
San Antonio	13	15	.464	4
Frisco	12	16	.429	5

Thursday's Scores
Corpus Christi 3, Midland 1
Arkansas 3, Tulsa 2
San Antonio at Frisco, late
Springfield 13, Northwest Arkansas 8

Today's Games
San Antonio 4, Frisco 3, comp. of susp. game
Midland 4, Corpus Christi 3
Arkansas at Tulsa, ppd., rain
Springfield 5, Northwest Arkansas 0
San Antonio 12, Frisco 2

MLBROUNDUP

FROM WIRE REPORTS

American League

RAYS 8
RANGERS 2

ST. PETERSBURG, Fla. — Nathan Karns took a shutout into the eighth inning, pinch hitter Brandon Guyer had a three-run homer and the Tampa Bay Rays beat the Texas Rangers 8-2 Friday night.

Texas had won four in a row.

Karns (2-1) allowed two hits through seven scoreless innings before Adam Rosales homered to lead off the eighth. Karns struck out a career-high nine.

Yovani Gallardo (2-5) lost his fourth straight start, giving up four runs and three hits in 5 1-3 innings.

Evan Longoria hit an RBI single that finished Gallardo in the sixth. Reliever Alex Claudio threw only one pitch in the game, and Guyer sent it into the left-field seats for the first pinch-hit homer of his career and a 5-0 lead.

BLUE JAYS 7
RED SOX 0

TORONTO — Josh Donaldson and Chris Colabello hit solo home runs, Aaron Sanchez pitched a career-high seven innings and Toronto beat the struggling Boston Red Sox 7-0 on Friday night, the 3,000th win in Blue Jays history.

Donaldson connected off the facing of the third deck in the first inning and Colabello added an opposite field shot in the second. Both homers came off Wade Miley (1-4), who lost his third straight start.

TWINS 9
INDIANS 3

CLEVELAND — Torii Hunter went 4 for 4, including a solo homer, and drove in four runs, leading the Minnesota Twins past the Cleveland Indians 9-3 on Friday night.

The Twins have won eight of nine and are 16-7 since April 13.

YANKEES 5
ORIOLES 4

NEW YORK — Brian McCann hit an early two-run homer, Andrew Miller got his major league-leading 13th save and the New York Yankees held on to beat the Baltimore Orioles 5-4 Friday night after taking a quick five-run lead.

A night after hitting his 661st home run to move past Willie Mays into sole possession of fourth place, Alex Rodriguez hit a drive to the top of the wall in right-center for his first triple since July 2012. New York (19-11) survived yet another short start by Adam Warren to win for the 16th time in 21 games and move eight games over .500 for the first time since the final day of 2013 season.

TIGERS 6
ROYALS 5

DETROIT — Reliever Yohan Pino, called up earlier in the day by Kansas City, threw wildly to first base, allowing Anthony Gose to score the winning run in the ninth inning as the Detroit Tigers beat the Royals 6-5 on Friday night.

Gose led off the ninth with a double on Pino's first pitch, and on the next delivery, Ian Kinsler bunted down the third-base line. Pino (0-1) fielded the ball and threw wildly to first, allowing Gose to score the winning run.

National League

PHILLIES 3
METS 1

PHILADELPHIA — Ryan Howard homered and drove in two runs, Cole Hamels outpitched Matt Harvey and the Philadelphia Phillies beat the New York Mets 3-1 Friday night.

Hamels (2-3) gave up one run and four hits in seven innings, striking out eight.

NATIONALS 9
BRAVES 2

WASHINGTON — Bryce Harper hit two more home runs, giving him five in two games, and Danny Espinosa also connected twice to power the Washington Nationals past the Atlanta Braves 9-2 on Friday night.

Harper drove in five runs with three hits. On Wednesday, he homered his first three times up and drove in five runs.

The Nationals were off Thursday, and returned to action with their eighth win in 10 games. Harper has 10 home runs this season, along with those 10 RBI in his last two games.

CARDINALS 8
PIRATES 5

PITTSBURGH — Matt Holliday and Kolten Wong hit three-run homers and Michael Wacha remained unbeaten as the St. Louis Cardinals held off the Pittsburgh Pirates 8-5 on Friday night.

Holliday sent a towering shot to left-center off Francisco Liriano (1-2) in the third inning and Wong put it away with a drive over the Clemente Wall in right off Arquimedes Caminero in the seventh. Jhonny Peralta also homered for the Cardinals, who have won 10 of 11.

CUBS 7
BREWERS 6

MILWAUKEE — Rookie Jorge Soler hit one of Chicago's four home runs, and the Cubs' bullpen nearly squandered a four-run lead before holding on for a 7-6 victory over the Milwaukee Brewers on Friday night.

Ryan Braun hit a three-run homer to the right-field corner off reliever Hector Rondon to make it a one-run game with two outs in the ninth. The Brewers followed with two more singles off Rondon to bring up Gerardo Parra.

MLB STANDINGS, BOXES & LINESCORES

STANDINGS
AMERICAN LEAGUE

East Division	W	L	Pct	GB
New York	19	11	.633	—
Tampa Bay	16	14	.533	3
Toronto	15	15	.500	4
Boston	13	16	.448	5 1/2
Baltimore	12	15	.444	5 1/2
Central Division				
Detroit	19	11	.633	—
Kansas City	18	11	.621	1/2
Minnesota	17	13	.567	2
Chicago	10	15	.400	6 1/2
Cleveland	10	18	.357	8
West Division				
Houston	19	10	.655	—
Los Angeles	13	16	.448	6
Texas	12	17	.414	7
Oakland	12	18	.400	7 1/2
Seattle	11	17	.393	7 1/2

Friday's Scores
N.Y. Yankees 5, Baltimore 4
Toronto 7, Boston 0
Detroit 6, Kansas City 5
Minnesota 9, Cleveland 3
Tampa Bay 8, Texas 2
Cincinnati at Chicago, ppd., rain
Houston at L.A. Angels, late
Oakland at Seattle, late

Today's Games
Baltimore (Chen 0-1) at N.Y. Yankees (Whitley 1-0), 12:05 p.m.
Boston (J.Kelly 1-1) at Toronto (Hutchison 2-0), 12:07 p.m.
Kansas City (Guthrie 1-2) at Detroit (Anibal Sanchez 2-3), 12:08 p.m.
Cincinnati (Undecided) at Chicago White Sox (Undecided), 3:10 p.m., 1st game
Minnesota (P.Hughes 1-4) at Cleveland (B.Chen 0-0), 3:10 p.m.
Texas (Detwiler 0-3) at Tampa Bay (Odorizzi 3-2), 5:10 p.m.
Cincinnati (Cueto 2-3) at Chicago White Sox (Rodon 0-0), 6:40 p.m., 2nd game
Houston (Keuchel 3-0) at L.A. Angels (Shoemaker 2-2), 9:05 p.m.
Oakland (Hahn 1-2) at Seattle (Happ 2-1), 8:10 p.m.

NATIONAL LEAGUE

East Division	W	L	Pct	GB
New York	18	11	.621	—
Washington	15	15	.500	3 1/2
Atlanta	14	15	.483	4
Miami	14	15	.483	4
Philadelphia	11	19	.367	7 1/2
Central Division				
St. Louis	22	7	.759	—
Chicago	15	13	.536	6 1/2
Cincinnati	14	14	.500	7 1/2
Pittsburgh	13	16	.448	9
Milwaukee	9	21	.300	13 1/2
West Division				
Los Angeles	18	10	.643	—
San Diego	15	15	.500	4
San Francisco	14	15	.483	4 1/2
Arizona	13	14	.481	4 1/2
Colorado	11	15	.423	6

Friday's Scores
Washington 9, Atlanta 2
Philadelphia 3, N.Y. Mets 1
St. Louis 8, Pittsburgh 5
Chicago Cubs 7, Milwaukee 6
Cincinnati at Chicago, ppd., rain
L.A. Dodgers at Colorado, late
San Diego at Arizona, late
Miami at San Francisco, late

Today's Games
Atlanta (Teheran 3-1) at Washington (Fister 2-1), 3:05 p.m.
Cincinnati (Undecided) at Chicago White Sox (Undecided), 3:10 p.m., 1st game
N.Y. Mets (Niese 2-2) at Philadelphia (Hariang 3-2), 6:05 p.m.
St. Louis (C.Martinez 3-0) at Pittsburgh (Worley 2-2), 6:05 p.m.
Chicago Cubs (T.Wood 2-1) at Milwaukee (Lohse 1-4), 6:10 p.m.
Cincinnati (Cueto 2-3) at Chicago White Sox (Rodon 0-0), 6:40 p.m., 2nd game
L.A. Dodgers (Kershaw 1-2) at Colorado (J.De La Rosa 0-2), 7:10 p.m.
San Diego (T.Ross 1-3) at Arizona (C.Anderson 0-1), 7:10 p.m.
Miami (Phelps 1-0) at San Francisco (Bumgarner 3-1), 8:05 p.m.

FRIDAY'S TEXAS BOX
RAYS 8, RANGERS 2

Texas	ab	r	h	bi
Choo rf	3	0	1	0
Andrus ss	4	0	1	0
Fielder dh	4	0	1	0
Beltre 3b	3	0	0	1
Blanks 1b	3	0	0	0
Odor pr-2b	0	0	0	0
Pegue lf	3	0	0	0
Corpm c	4	0	0	0
Rosales ss-1b	4	1	1	1
DShids cf	4	1	2	0
Totals	**32**	**2**	**6**	**2**

Tampa Bay	ab	r	h	bi
Guyer ph-lf	2	2	2	3
TBoch 2b	2	0	1	1
ACarer ss	4	0	1	0
Elmore 3b	3	0	1	2
Rivera c	4	0	0	0
Totals	**33**	**8**	**9**	**6**

Texas ....000 000 020—2
Tampa Bay ....010 004 03x—8

E — Choo (2). Andrus (8). LOB — Texas 7, Tampa Bay 4. 2B — A.Cabrera (4). HR — Rosales (2). Duliesus (2). Guyer (2). SB — DeShields (7). T.Beckham (2). SF — Beltre. T.Beckham.

	IP	H	R	ER	BB	SO
Texas						
Gallardo L, 2-5	5.1-3	3	4	1	3	2
Claudio	1	0	0	0	0	0
Bass	2-3	1	0	0	0	1
Pimentel	2	4	4	1	2	0
Tampa Bay						
Karns W, 2-1	7	4	2	2	2	9
Cedeno	1-3	1	0	0	0	0
Jepsen	2-3	0	0	0	0	1
Geltz	1	0	0	0	0	1

Karns pitched to 2 batters in the 8th.
Claudio pitched to 1 batter in the 6th.
WP — Pimentel.
T — 2:55. A — 11,704 (31,042).

FRIDAY'S LINESCORES
AMERICAN LEAGUE
BLUE JAYS 7, RED SOX 0

Boston ....000 000 000 —0 2 0
Toronto ....110 002 03x —7 12 1

Miley, Orgando (7), Ross Jr. (8), Brentz (8), and Swihart; Aa.Sanchez, Loup (8), Delabar (9) and Ru.Martin. W — Aa.Sanchez 3-2. L — Miley, 1-4. HRs — Toronto: Donaldson (7), Colabello (1).

TWINS 9, INDIANS 3

Minnesota ....110 114 001 —9 13 0
Cleveland ....002 000 010 —3 7 1

Pelfrey, Tonkin (8), Graham (9) and K.Suzuki; Bauer, Hagadone (6), McAllister (6), Swarzak, R.Webb (9) and Hayes. W — Pelfrey, 1-0. L — Bauer, 2-1. HRs — Minnesota: Tex Hunter (4). Cleveland: Brantley (3).

TIGERS 6, ROYALS 5

Kansas City ....000 400 100 —5 14 3
Detroit ....040 000 101 —6 11 1

Ventura, Frasor, Madson, W.Davis (8), Pino (9) and S.Perez. Price, A.Wilson (7), Nesbitt (8), Sona (9) and J.McCann. W — Sona, 2-0. L — Pino, 0-1. HRs — Kansas City: S.Perez (4).

NATIONAL LEAGUE
NATIONALS 9, BRAVES 2

Atlanta ....000 100 100 —2 6 0
Washington ....000 102 15x —9 11 0

Stults, Cunniff (7), W.Perez (8), Cahill (8) and Pierzynski; G.Gonzalez, Grace (8), Treinen (9) and W.Ramos. W — G.Gonzalez, 3-2. L — Stults, 1-3. HRs — Washington: Werth (1), Harper 2 (10), Espinosa 2 (4).

YANKEES 5, ORIOLES 4

Baltimore ....000 022 000 —4 10 0
New York ....302 000 00x —5 8 0

E — Chen (2). Andrus (8). LOB — Texas 7, Tampa Bay 4. 2B — A.Cabrera (4). HR — Rosales (2). Duliesus (2). Guyer (2). SB — DeShields (7). T.Beckham (2). SF — Beltre. T.Beckham.

	IP	H	R	ER	BB	SO
Texas						
Gallardo L, 2-5	5.1-3	3	4	1	3	2
Claudio	1	0	0	0	0	0
Bass	2-3	1	0	0	0	1
Pimentel	2	4	4	1	2	0
Tampa Bay						
Karns W, 2-1	7	4	2	2	2	9
Cedeno	1-3	1	0	0	0	0
Jepsen	2-3	0	0	0	0	1
Geltz	1	0	0	0	0	1

Karns pitched to 2 batters in the 8th.
Claudio pitched to 1 batter in the 6th.
WP — Pimentel.
T — 2:55. A — 11,704 (31,042).

FRIDAY'S LINESCORES
AMERICAN LEAGUE
BLUE JAYS 7, RED SOX 0

Boston ....000 000 000 —0 2 0
Toronto ....110 002 03x —7 12 1

Miley, Orgando (7), Ross Jr. (8), Brentz (8), and Swihart; Aa.Sanchez, Loup (8), Delabar (9) and Ru.Martin. W — Aa.Sanchez 3-2. L — Miley, 1-4. HRs — Toronto: Donaldson (7), Colabello (1).

TWINS 9, INDIANS 3

Minnesota ....110 114 001 —9 13 0
Cleveland ....002 000 010 —3 7 1

Pelfrey, Tonkin (8), Graham (9) and K.Suzuki; Bauer, Hagadone (6), McAllister (6), Swarzak, R.Webb (9) and Hayes. W — Pelfrey, 1-0. L — Bauer, 2-1. HRs — Minnesota: Tex Hunter (4). Cleveland: Brantley (3).

TIGERS 6, ROYALS 5

Kansas City ....000 400 100 —5 14 3
Detroit ....040 000 101 —6 11 1

Ventura, Frasor, Madson, W.Davis (8), Pino (9) and S.Perez. Price, A.Wilson (7), Nesbitt (8), Sona (9) and J.McCann. W — Sona, 2-0. L — Pino, 0-1. HRs — Kansas City: S.Perez (4).

NATIONAL LEAGUE
NATIONALS 9, BRAVES 2

Atlanta ....000 100 100 —2 6 0
Washington ....000 102 15x —9 11 0

Stults, Cunniff (7), W.Perez (8), Cahill (8) and Pierzynski; G.Gonzalez, Grace (8), Treinen (9) and W.Ramos. W — G.Gonzalez, 3-2. L — Stults, 1-3. HRs — Washington: Werth (1), Harper 2 (10), Espinosa 2 (4).

YANKEES 5, ORIOLES 4

Baltimore ....000 022 000 —4 10 0
New York ....302 000 00x —5 8 0

M.Gonzalez, Matusz and J.Hoes; Tillman, Britton and Joseph. Warren. W — Warren, 1-0. L — Matusz, 0-1. HRs — Baltimore: A.Machado (4). Manny Machado (4). New York: A.Rodriguez (13), Ty.A.Wallace (1).

PHILLIES 3, METS 1

New York ....000 100 000 —1 5 0
Philadelphia ....100 110 00x —3 7 0

Harvey, Rice, Lannan (8), Gosselin (8) and Plawecki; Hamels, Papelbon (9) and Ruiz. W — Hamels, 2-3. L — Harvey, 1-3. Sv — Papelbon (9). HRs — Philadelphia: Howard (6).

CUBS 8, PIRATES 5

St. Louis ....013 000 400 —8 11 1
Pittsburgh ....101 001 110 —5 12 1

Wacha, Belisle, Maness (8), Rosenthal (9) and Molina; Liriano, Jaffe (8), Caminero (8), Bastardo (9) and Cervelli. W — Wacha, 3-1. L — Liriano, 1-2. Sv — Rosenthal (9). HRs — St. Louis: Jhonny Peralta (4). Holliday (3). Wong (1).

CUBS 7, BREWERS 6

Chicago ....100 300 012 —7 10 0
Milwaukee ....100 001 013 —6 10 2

Hammel, Rosscup, S.Solis, H.Rondon (8) and M.Montero; Nelson, Wilkins, K.Kintzler (8) and Maldonado. W — H.Rondon, 1-0. L — Kintzler, 0-1. HRs — Chicago: Freese (1), Rizzo (5), Soler (3), S.Castro (1). Milwaukee: Braun (6).

THURSDAY'S LATE LINESCORES

**ASTROS 3,

Rose banks in 3 at buzzer to lift Bulls over Cavaliers

By Andrew Seligman
Associated Press

CHICAGO — Derrick Rose banked in a 3-pointer at the buzzer and scored 30 points Friday night to give the Chicago Bulls a 99-96 victory over the Cleveland Cavaliers and a 2-1 lead in the Eastern Conference semifinals.

Cleveland had just tied it on a 3-pointer by J.R. Smith with 10.8 seconds left when Rose came through with the winner.

He took the inbounds pass from Mike Dunleavy Jr. on the sideline after Chicago called time with 3 seconds remaining. Rose then dribbled past the top of the key before burying a wild shot over Tristan Thompson, drawing a mob from his teammates and a deafening roar from the crowd for the hometown star who returned from his most recent knee surgery late in the season.

LeBron James scored 27 points for Cleveland and passed Tony Parker, Steve Nash and Larry Bird for fourth on the career playoff assists list. He had 14 in the game, giving him 1,073.

Chicago never won more than one game in three previous playoff series against teams led by James. But the Bulls have a chance to take a commanding lead with Game 4 at home on Sunday.

NBA PLAYOFF SCHEDULE AND BOX

SCHEDULE
CONFERENCE SEMIFINALS
(Best-of-7; x-if necessary)
EASTERN CONFERENCE
Chicago 2, Cleveland 1
Monday, May 4: Chicago 99, Cleveland 92
Wednesday, May 6: Cleveland 106, Chicago 91
Friday, May 8: Chicago 99, Cleveland 96
Sunday, May 10: Cleveland at Chicago, 2:30 p.m.
Tuesday, May 12: Chicago at Cleveland, 6 p.m.
x-Thursday, May 14: Cleveland at Chicago, 7 p.m.
x-Sunday, May 17: Chicago at Cleveland, TBD
Washington 1, Atlanta 1
Sunday, May 3: Washington 104, Atlanta 98
Tuesday, May 5: Atlanta 106, Washington 90
Today: Atlanta at Washington, 4 p.m.
Monday, May 11: Atlanta at Washington, 6 p.m.
Wednesday, May 13: Washington at Atlanta, 7 p.m.
x-Friday, May 15: Atlanta at Washington, 6 or 7 p.m.
x-Monday, May 18: Washington at Atlanta, 7 p.m.

WESTERN CONFERENCE
L.A. Clippers 1, Houston 1
Monday, May 4: L.A. Clippers 117, Houston 101
Wednesday, May 6: Houston 115, L.A. Clippers 109
Friday, May 8: Houston at L.A. Clippers, late
Sunday, May 10: Houston at L.A. Clippers, 7:30 p.m.
Tuesday, May 12: L.A. Clippers at Houston, 8:30 p.m.
x-Thursday, May 14: Houston at L.A. Clippers, 8:30 or 9:30 p.m.
x-Sunday, May 17: L.A. Clippers at Houston, TBD
Golden State 1, Memphis 1
Sunday, May 3: Golden State 101, Memphis 86
Tuesday, May 5: Memphis 97, Golden State 90
Today: Golden State at Memphis, 7 p.m.
Monday, May 11: Golden State at Memphis, 8:30 p.m.
Wednesday, May 13: Memphis at Golden State, 9:30 p.m.
x-Friday, May 15: Golden State at Memphis, 7 or 8:30 p.m.
x-Sunday, May 17: Memphis at Golden State, TBD

FRIDAY'S BOX
BULLS 99, CAVALIERS 96
CLEVELAND (96): James 8-25 10-11 27, Thompson 4-8 2-2 10, Mozgov 4-9 0-0 8, Irving 3-13 2-2 11, Shumpert 3-9 0-0 8, Smith 5-9 0-0 14, Dellavedova 3-4 2-2 10, Jones 2-5 2-2 8. Totals 32-82 18-19 96.
CHICAGO (99): Dunleavy 6-12 1-1 16, Gasol 3-7 0-0 6, Noah 1-8 2-2 4, Rose 10-26 9-10 30, Butler 7-17 5-6 20, Gibson 3-4 3-4 9, Brooks 1-7 0-0 2, Hinrich 0-0 0-0 0, Mirotic 3-8 5-6 12. Snell 0-1 0-0 0. Totals 34-90 25-29 99.

Cleveland	24	25	24	23	— 96
Chicago	18	29	27	25	— 99

3-Point Goals—Cleveland 14-34 (Smith 4-8, Irving 3-4, Dellavedova 2-3, Jones 2-5, Shumpert 2-7, James 1-7), Chicago 6-21 (Dunleavy 3-7, Rose 1-3, Butler 1-3, Mirotic 1-4, Brooks 0-4). Fouled Out—None. Rebounds—Cleveland 45 (Thompson 13), Chicago 66 (Noah 11). Assists—Cleveland 23 (James 14), Chicago 17 (Rose 7). Total Fouls—Cleveland 24, Chicago 18. Technicals—James, Brooks, Noah. A—22,246 (20,917).

NHL PLAYOFF ROUNDUP

FROM WIRE REPORTS

RANGERS 2
CAPITALS 1, OT

NEW YORK — Ryan McDonagh scored 9:37 into overtime and the New York Rangers kept their Stanley Cup hopes alive with a 2-1 victory over the Washington Capitals on Friday night in Game 5 of the Eastern Conference semifinal.

Chris Kreider breathed life into the Presidents' Trophy winners by scoring with 1:41 left in regulation to force the overtime.

The Capitals lead the series 3-2. Game 6 is Sunday night in Washington.

Henrik Lundqvist made 28 saves for the Rangers, who have won each of their past nine playoff games when facing elimination at Madison Square Garden — dating to Game 4 of the 2008 Eastern Conference semifinal round against the Pittsburgh Penguins.

Braden Holtby made 41 saves for Washington, which was less than 2 minutes away from its first conference final since 1998 before New York rallied. Curtis Glencross scored for the Capitals.

NHL PLAYOFF SCHEDULE

SECOND ROUND
(Best-of-7)
EASTERN CONFERENCE
Washington 3, N.Y. Rangers 2
Thursday, April 30: Washington 2, N.Y. Rangers 1
Saturday, May 2: N.Y. Rangers 3, Washington 2
Monday, May 4: Washington 1, N.Y. Rangers 0
Wednesday, May 6: Washington 2, N.Y. Rangers 1
Friday, May 8: N.Y. Rangers 2, Washington 1, OT
Sunday, May 10: N.Y. Rangers at Washington, 6 p.m.
x-Wednesday, May 13: Washington at N.Y. Rangers, TBD
Tampa Bay 3, Montreal 1
Friday, May 1: Tampa Bay 2, Montreal 1, 2OT
Sunday, May 3: Tampa Bay 6, Montreal 2
Wednesday, May 6: Tampa Bay 2, Montreal 1
Thursday, May 7: Montreal 6, Tampa Bay 2
Today: Tampa Bay at Montreal, 6 p.m.
x-Tuesday, May 12: Montreal at Tampa Bay, TBD
x-Thursday, May 14: Tampa Bay at Montreal, TBD

WESTERN CONFERENCE
Chicago 4, Minnesota 0
Friday, May 1: Chicago 4, Minnesota 3
Sunday, May 3: Chicago 4, Minnesota 1
Tuesday, May 5: Chicago 1, Minnesota 0
Thursday, May 7: Chicago 4, Minnesota 3
Anaheim 2, Calgary 1
Thursday, April 30: Anaheim 6, Calgary 1
Sunday, May 3: Anaheim 3, Calgary 0
Tuesday, May 5: Calgary 4, Anaheim 3, OT
Friday, May 8: Anaheim at Calgary, late
Sunday, May 10: Calgary at Anaheim, TBD
x-Tuesday, May 12: Anaheim at Calgary, TBD
x-Thursday, May 14: Calgary at Anaheim, TBD

Logano wins pole for Saturday night race at Kansas Speedway

By Dave Skretta
Associated Press

KANSAS CITY, Kan. — Joey Logano will start at Kansas Speedway right where he left off.

The winner of last fall's Chase race drove his No. 22 Ford to a fast lap of 192.397 mph in the final qualifying round Friday, easily topping Kasey Kahne and Brad Keselowski to earn the pole for the Sprint Cup race Saturday night.

"Last year it took us pretty much all year to win one pole," said Logano, who has only finished outside of the top 10 twice this year. "It's pretty special to be able to figure out these third sessions and still have a lot of speed in our cars."

Logano was fast from the moment his team unloaded his car Friday, turning the second-quickest lap behind point leader Kevin Harvick during the early practice session. Logano was third on the speed chart during the afternoon session behind Erik Jones and Jeff Gordon.

It was the fourth pole of the year for Logano, but his first at Kansas Speedway.

"The line I ran here in the fall may not work this time. Just trying to figure out what's the fastest for your race car, and you never have two race cars the same," Logano said.

AUTO RACING RESULTS & LINEUPS

Sprint Cup

SpongeBob SquarePants 400 Lineup
After Friday qualifying; race today
At Kansas Speedway
Kansas City, Kan.
Lap length: 1.5 miles
(Car number in parentheses)
1. (22) Joey Logano, Ford, 192.397 mph.
2. (5) Kasey Kahne, Chevrolet, 191.911.
3. (2) Brad Keselowski, Ford, 191.857.
4. (78) Martin Truex Jr., Chevrolet, 191.782.
5. (19) Carl Edwards, Toyota, 191.578.
6. (4) Kevin Harnick, Chevrolet, 191.299.
7. (16) Greg Biffle, Ford, 191.015.
8. (41) Kurt Busch, Chevrolet, 190.853.
9. (1) Jamie McMurray, Chevrolet, 190.228.
10. (42) Kyle Larson, Chevrolet, 190.154.
11. (24) Jeff Gordon, Chevrolet, 189.9
12. (18) Erik Jones, Toyota, 189.54.
13. (11) Denny Hamlin, Toyota, 190.712.
14. (43) Aric Almirola, Ford, 190.691.
15. (31) Ryan Newman, Chevrolet, 190.557
16. (14) Tony Stewart, Chevrolet, 190.51.
17. (88) Dale Earnhardt Jr., Chevrolet, 190.496.
18. (20) Matt Kenseth, Toyota, 190.476.
19. (48) Jimmie Johnson, Chevrolet, 190.282.
20. (17) Ricky Stenhouse Jr., Ford, 190.228.
21. (15) Clint Bowyer, Toyota, 190.188.
22. (27) Paul Menard, Chevrolet, 190.047
23. (55) David Ragan, Toyota, 189.76.
24. (13) Casey Mears, Chevrolet, 189.175.
25. (51) Justin Allgaier, Chevrolet, 189.607
26. (9) Sam Hornish Jr., Ford, 189.434.
27. (10) Danica Patrick, Chevrolet, 189.347
28. (3) Austin Dillon, Chevrolet, 189.162.
29. (47) AJ Allmendinger, Chevrolet, 188.917.
30. (6) Trevor Bayne, Ford, 188.904.
31. (95) Michael McDowell, Ford, 188.904.
32. (33) Ty Dillon, Chevrolet, 188.818.
33. (26) Jeb Burton, Toyota, 188.613.
34. (35) Cole Whitt, Ford, 187.748.
35. (83) Matt DiBenedetto, Toyota, 187.669
36. (7) Alex Bowman, Chevrolet, 187.559
37. (23) J.J. Yeley, Toyota, Owner Points.
38. (38) David Gilliland, Ford, Owner Points.
39. (34) Brett Moffitt, Ford, Owner Points.
40. (98) Josh Wise, Ford, Owner Points.
41. (40) Landon Cassill, Chevrolet, Owner Points.
42. (32) Joey Gase, Ford, Owner Points.
43. (46) Michael Annett, Chevrolet, Owner Points.

Failed to Qualify
44. (62) Brendan Gaughan, Chevrolet, 183.930.

Camping World Truck

Toyota Tundra 250 Results
Friday
At Kansas Speedway
Kansas City, Kan.
Lap length: 1.5 miles
(Start position in parentheses)
(Start position in parentheses)
1. (2) Matt Crafton, Toyota, 167 laps, 126.5 rating, 47 points, $49,832.
2. (4) Ryan Newman, Chevrolet, 167, 116.3, 0, $33,959.
3. (7) Johnny Sauter, Toyota, 167, 103.6, 41, $27,351.
4. (12) Timothy Peters, Toyota, 167, 87.3, 40, $23,431.
5. (8) Cameron Hayley, Toyota, 167, 91.2, 39, $20,852.
6. (10) Daniel Suarez, Toyota, 167, 104, 0, $17,277.
7. (9) Justin Boston, Toyota, 166, 91.1, 37, $19,064.
8. (11) Scott Lagasse Jr., Chevrolet, 166, 82.6, 0, $16,685.
9. (13) Mason Mingus, Chevrolet, 166, 76, 35, $18,602.
10. (6) Daniel Hemric, Chevrolet, 166, 77.4, 34, $19,502.
11. (1) Erik Jones, Toyota, 166, 135.1, 35, $20,796.
12. (15) John Wes Townley, Chevrolet, 166, 91.1, 32, $16,362.
13. (22) Tyler Reddick, Ford, 165, 102.6, 32, $18,265.
14. (23) Austin Theriault, Ford, 165, 64.8, 30, $18,228.
15. (25) Tyler Tanner, Chevrolet, 165, 61.6, 29, $18,772.
16. (24) Wendell Chavous, Chevrolet, 164, 61.1, 28, $18,093.
17. (14) Spencer Gallagher, Chevrolet, 163, 67.9, 27, $18,015.
18. (27) Jordan Anderson, Chevrolet, 159, 43, 26, $15,715.
19. (21) Jennifer Jo Cobb, Chevrolet, 154, 39.9, 25, $17,908.
20. (26) Ryan Ellis, Chevrolet, 154, 49, 24, $18,330.
21. (16) Ray Black Jr., Chevrolet, engine, 109, 62.9, 23, $17,803.
22. (19) Korbin Forrister, Chevrolet, rear gear, 90, 45.3, 22, $16,530.
23. (17) Tyler Young, Chevrolet, accident, 74, 51.4, 21, $15,503.
24. (29) Norm Benning, Chevrolet, vibration, 69, 33.1, 20, $15,474.
25. (28) Travis Kvapil, Chevrolet, rear gear, 60, 42.3, 19, $15,597.
26. (5) Ben Kennedy, Toyota, overheating, 57, 78.2, 18, $15,419.
27. (30) Justin Jennings, Chevrolet, brakes, 24, 34.5, 17, $15,391.
28. (20) B.J. McLeod, Chevrolet, vibration, 18, 38.7, 16, $15,133.
29. (18) Matt Tiffit, Toyota, oil leak, 18, 40.4, 15, $15,072.
30. (3) Brandon Jones, Chevrolet, accident, 11, 46.5, 14, $14,572.
31. (32) Michael Affarano, Chevrolet, ignition, 6, 29.8, 0, $13,072.
32. (31) Caleb Roark, Chevrolet, electrical, 5, 29.8, 12, $12,072.

Race Statistics
Average Speed of Race Winner: 139.857 mph.
Time of Race: 1 hour, 47 minutes, 28 seconds.
Margin of Victory: 8.339 seconds.
Caution Flags: 4 for 19 laps.
Lead Changes: 11 among 5 drivers.
Lap Leaders: E.Jones 1-43; M.Crafton 44-46; E.Jones 47; M.Crafton 48; E.Jones 49-68; R.Newman 69-70; E.Jones 71-112; T.Reddick 113-116; E.Jones 117-161; T.Reddick 162-164; D.Suarez 165; M.Crafton 166-167.
Leaders Summary (Driver, Times Led, Laps Led): E.Jones, 5 times for 151 laps; T.Reddick, 2 times for 7 laps; M.Crafton, 3 times for 6 laps; R.Newman, 1 time for 2 laps; D.Suarez, 1 time for 1 lap.
Top 10 in Points: 1.M.Crafton, 175; 2.T.Reddick, 158; 3.E.Jones, 157; 4.J.Sauter, 153; 5.C.Hayley, 123; 6.J.Townley, 122; 7.T.Peters, 121; 8.J.Boston, 114; 9.R.Black Jr., 112; 10.S.Gallagher, 111.

NASCAR Driver Rating Formula
A maximum of 150 points can be attained in a race.
The formula combines the following categories: Wins, Finishes, Top-15 Finishes, Average Running Position While on Lead Lap, Average Speed Under Green, Fastest Lap, Led Most Laps, Lead-Lap Finish.

IndyCar

Angie's List Grand Prix of Indianapolis
Lineup
After Friday qualifying; race today
At Indianapolis Motor Speedway Road Course
Indianapolis, Ind.
Lap length: 2.439 miles
(Car number in parentheses)
1. (1) Will Power, Dallara-Chevrolet, 126.357.
2. (9) Scott Dixon, Dallara-Chevrolet, 125.946.
3. (3) Helio Castroneves, Dallara-Chevrolet, 125.904.
4. (2) Juan Pablo Montoya, Dallara-Chevrolet, 125.781.
5. (22) Simon Pagenaud, Dallara-Chevrolet, 125.665.
6. (10) Tony Kanaan, Dallara-Chevrolet, 184.94.
7. (11) Sebastien Bourdais, Dallara-Chevrolet, 125.393.
8. (8) Sebastian Saavedra, Dallara-Chevrolet, 125.153.
9. (20) Luca Filippi, Dallara-Chevrolet, 125.082.
10. (4) Stefano Coletti, Dallara-Chevrolet, 124.778.
11. (41) Jack Hawksworth, Dallara-Honda, 124.623.
12. (21) Josef Newgarden, Dallara-Chevrolet, 123.961.
13. (5) James Hinchcliffe, Dallara-Honda, 124.32.
14. (83) Charlie Kimball, Dallara-Chevrolet, 124.539.
15. (6) J.R. Hildebrand, Dallara-Chevrolet, 124.301.
16. (98) Gabby Chaves, Dallara-Honda, 124.461.
17. (15) Graham Rahal, Dallara-Honda, 124.284.
18. (25) Justin Wilson, Dallara-Honda, 124.408.
19. (28) Ryan Hunter-Reay, Dallara-Honda, 123.957.
20. (7) James Jakes, Dallara-Honda, 124.236.
21. (26) Carlos Munoz, Dallara-Honda, 123.879.
22. (14) Takuma Sato, Dallara-Honda, 124.124.
23. (18) Carlos Huertas, Dallara-Honda, 121.103.
24. (27) Marco Andretti, Dallara-Honda, 123.383.
25. (19) Francesco Dracone, Dallara-Honda, 120.973.

AGAVE GARDEN
1402 N. Loop 250
Midland, TX
(432) 694-3500
Mon. - Sat. - 9am - 6pm
OPEN Sun. - 12-5
HAPPY MOTHER'S DAY!
RUSSIAN SAGE
5 Gal. Reg. $24.99 $16.99
MEXICAN FEATHER GRASS
1 Gal. Reg. $9.99 $6.99
PENTA (Red-Pink)
3 Gal. Reg. $22.99 $15.99
ESPERANZA
3 Gal. Reg. $24.99 $19.99
PURPLE FOUNTAIN GRASS
3 Gal. Reg. $24.99 $19.99
Check out our selection of UNIQUE POTTERY

3032E
D160 Loader
RC2060 Cutter

0% for 60 MONTHS $380
0% for 72 MONTHS $330
0% for 84 MONTHS $295
$21,250 Cash price
JOHN DEERE | South Plains Implement
Seminole, TX 204 N Hwy 385 432.758.1110
Big Spring, TX 3011 N Hwy 87 432.263.8344
Denver City, TX West Hwy 83 806.592.3501
Offer ends 5/23/2015. Some restrictions apply; terms subject to change. Financing subject to approved credit on John Deere Financial Installment Plan. Other rates and terms available. See dealer for details. Price does not include, tax, title, license and other fees. Items in picture above may not be included in price.

Canelo, Kirkland promise action in their Houston showdown

By Greg Beacham
Associated Press

Although Floyd Mayweather Jr.'s showdown with Manny Pacquiao last week probably didn't convert many new fans to boxing, the sport has much more to offer after that unsatisfying meeting between its two biggest stars.

Saul "Canelo" Alvarez and James Kirkland get the first chance to put on a show.

The crowd-pleasing punchers both return from lengthy ring absences for a 154-pound meeting Saturday at Houston's Minute Maid Park, where 40,000 eager fans and an HBO audience will watch the Mexican champion and his Texan challenger.

"The fans want to go see action, and these are the kind of fights where the people will leave happy," Alvarez said through a translator.

The 24-year-old Alvarez (44-1-1, 31 KOs) already is among the biggest stars in boxing for his skills and fearless style, and his return from a 10-month break pits him against one of the biggest sluggers in the sport. The matchup appears to be tailor-made for entertainment, and neither fighter has avoided those expectations during the week after Mayweather's defensive dominance of an injured Pacquiao.

"This is one of the opportunities I've been wanting," Kirkland said. "This is a fight that I know the fans want to see, a fight that I'm truly prepared for."

Canelo hasn't fought since winning an awkward decision over Erislandy Lara in July. An ankle injury sidelined him in the winter, but Alvarez kept training in his new home in San Diego until he inked a meeting with Kirkland, whose legal troubles and training upheaval have overshadowed his once-promising career.

Kirkland (32-1, 28 KOs) hasn't fought since December 2013 and has just two fights in the previous 3 1/2 years. At least his current absence wasn't due to incarceration, but Kirkland also split again with longtime trainer Ann Wolfe in a quest to become "a more complete" fighter.

Kirkland became a dominant boxer under Wolfe's demanding tutelage. He split with her before his only career defeat against Nobuhiro Ishida in 2011, but reunited and won five more fights.

He'll be in Houston with a little-known team in his corner, but likely the same punching power and bravado that have consistently led to excitement. Kirkland hasn't been in a fight that went the distance since June 2007, 14 bouts ago.

"Canelo brings a lot to the game, got a great team backing him, and pretty much knows the sport," Kirkland said. "But there's a little something that goes deeper than that that I believe I possess. So at the end of the day I'm ... going to let the hands do the talking."

If Alvarez wins, he is widely expected to challenge Miguel Cotto in a pay-per-view fight that could be the biggest event of the fall. Canelo has refused to look beyond Kirkland, realizing the danger in his opponent's fists.

"A lot of people are counting on Canelo to carry boxing on his shoulders for many years to come," said his promoter, Oscar De La Hoya.

Right before the main event, the Houston crowd is expected to see an enticing matchup between Frankie Gomez and Humberto Soto, but Gomez weighed in seven pounds over the 140-pound limit Friday, jeopardizing the bout.

The card also features featherweight prospect Joseph Diaz Jr., former Pacquiao challenger Joshua Clottey and 7-foot Chinese heavyweight Taishan Dong.

Colomo makes 1st hole-in-one on par 4 in Euro Tour history

Associated Press

BEL OMBRE, Mauritius — Javier Colomo pulled off the first hole-in-one on a par four in European and Asian Tour history to make the cut at the Mauritius Open on Friday.

Colomo sent his tee shot 330 yards (302 meters) with the driver and straight in at No. 9 — his last hole — for a rare albatross, or double eagle.

The European Tour said the Spaniard's "outrageous" shot was the first of its kind in the history of the two tours. Colomo needed to birdie the hole to make the cut.

PLAYERS

From 1B

That gave him a 71 for even-par 144, making the cut on the number.

Given the nature of the Stadium Course, and the quality of the field, making the cut on the number means he was only eight shots out of the lead.

"I feel like I'm playing well enough to get myself up there," Woods said. "I just need one good round and narrow up that gap between myself and the lead, and I feel like I can do that."

Na was a different player in 2012. He was vilified for his slow play, which he attributed to having the yips with his swing. He simply couldn't take the club back, and there times that when he did, he would purposely swing over the ball so he could start over. It was difficult to watch. It was even harder on Na.

But he has battled through it and came into The Players at No. 22 in the world ranking.

"I think I'm mentally tougher because I had gone through that, and I'm a lot more happier," Na said.

Fowler was poised to close in on the lead until his approach on the par-5 16th drifted too far right and went into the water for a bogey. Fowler bounced back with a birdie on the island green at the par-3 17th, and he had a 3-foot birdie attempt that fooled him on the 18th.

Even so, he was two shots behind and brings a little extra motivation with him. In a magazine survey of players, in which they didn't have to give their names, Fowler and Ian Poulter tied with 24 percent of the vote for the most overrated on tour. Fowler has won twice worldwide and is No. 13 in the world, mainly on the strength of his four top-5 finishes in the majors last year.

"If there's a time where I need something to kind of give me a kick in the butt, then I can think of that and it will put me in the right frame of mind to go out there and take care of business," Fowler said.

PRO GOLF RESULTS

PGA

Players Championship Scores
Friday
At TPC Sawgrass, The Players Stadium Course
Ponte Vedra Beach, Fla.
Purse: $10 million
Yardage: 7,215; Par: 72
Second Round

Kevin Na	67-69—136
Jerry Kelly	71-65—136
Branden Grace	71-67—138
David Hearn	67-71—138
Chris Kirk	70-68—138
Rickie Fowler	69-69—138
Chris Stroud	70-69—139
Bill Haas	72-67—139
Zach Johnson	71-68—139
Troy Merritt	68-71—139
Ben Martin	68-71—139
Scott Brown	72-67—139
Kevin Kisner	73-67—140
Sangmoon Bae	72-68—140
Russell Henley	70-70—140
Brendon Todd	68-72—140
Charles Howell III	68-72—140
Jim Furyk	70-70—140
Brian Harman	71-69—140
Derek Fathauer	68-72—140
Cameron Tringale	69-71—140
Marc Leishman	69-71—140
Billy Horschel	68-72—140
Rory McIlroy	69-71—140
Ian Poulter	71-69—140
Ryo Ishikawa	71-69—140
Pat Perez	71-70—141
Charley Hoffman	67-74—141
J.B. Holmes	70-71—141
Henrik Stenson	72-69—141
Sergio Garcia	69-72—141
Martin Kaymer	69-72—141
Adam Scott	72-69—141
Rory Sabbatini	70-71—141
Hideki Matsuyama	67-74—141
Bubba Watson	71-70—141
Joost Luiten	71-70—141
Jamie Donaldson	70-72—142
Alex Cejka	69-73—142
Robert Allenby	70-72—142
Stephen Gallacher	72-70—142
Nick Taylor	72-70—142
Patrick Reed	72-70—142
Russell Knox	72-70—142
Bo Van Pelt	70-72—142
George McNeill	73-70—143
Luke Guthrie	74-69—143
Louis Oosthuizen	70-73—143
Robert Streb	70-73—143
Charl Schwartzel	71-72—143
Vijay Singh	71-72—143
Bryce Molder	72-71—143
Justin Thomas	73-70—143
Graeme McDowell	73-70—143
Scott Stallings	71-72—143
Webb Simpson	69-74—143
Ernie Els	73-70—143
Chesson Hadley	71-72—143
John Senden	73-70—143
James Hahn	70-73—143
Scott Langley	72-72—144
Brendon de Jonge	73-71—144
Geoff Ogilvy	72-72—144
Dustin Johnson	72-72—144
Matt Every	74-70—144
K.J. Choi	70-74—144
Tiger Woods	73-71—144
Graham DeLaet	75-69—144
Erik Compton	74-70—144
Martin Flores	73-71—144
Jhonattan Vegas	75-69—144
Freddie Jacobson	70-74—144
Padraig Harrington	71-73—144
Steve Stricker	69-75—144
David Toms	73-71—144

Failed to make the cut

Spencer Levin	70-75—145
Jason Kokrak	69-76—145
Ryan Moore	73-72—145
Justin Rose	71-74—145
Daniel Berger	71-74—145
Bernd Wiesberger	77-68—145
Brendan Steele	73-72—145
Morgan Hoffmann	76-69—145
Michael Putnam	72-73—145
Brooks Koepka	78-67—145
Matt Kuchar	73-72—145
Keegan Bradley	77-68—145
Jason Bohn	71-74—145
Gonzalo Fdez-Castano	74-71—145
Danny Lee	73-73—146
Billy Hurley III	74-72—146
Andrew Svoboda	71-75—146
Justin Leonard	73-73—146
Jason Dufner	73-73—146
Danny Willett	72-74—146
Jeff Overton	69-77—146
Lee Westwood	76-70—146
Jimmy Walker	71-75—146
Boo Weekley	73-73—146
Harris English	75-71—146
Bernhard Langer	73-73—146
Ricky Barnes	69-77—146
Steven Bowditch	77-70—147
Hunter Mahan	72-75—147
Brandt Snedeker	69-78—147
John Huh	74-73—147
Shawn Stefani	77-70—147
Michael Thompson	73-74—147
Scott Piercy	73-74—147
Jordan Spieth	75-72—147
Ben Crane	71-76—147
Shane Lowry	73-74—147
William McGirt	75-73—148
Thongchai Jaidee	73-75—148
Andres Romero	72-76—148
Anirban Lahiri	76-72—148
Stewart Cink	76-72—148
Seung-Yul Noh	73-75—148
Phil Mickelson	73-76—149
Kevin Streelman	75-74—149
Brian Davis	75-74—149
Kevin Chappell	77-72—149
Ryan Palmer	77-72—149
Nick Watney	78-71—149
Adam Hadwin	75-74—149
Tim Wilkinson	73-77—150
Jason Day	69-81—150
Will MacKenzie	75-75—150
Matt Jones	75-76—151
Retief Goosen	78-73—151
Brice Garnett	76-75—151
Sean O'Hair	76-76—152
Camilo Villegas	78-74—152
Robert Garrigus	75-78—153
Brian Stuard	74-79—153
Luke Donald	77-76—153
Daniel Summerhays	75-78—153
Gary Woodland	79-74—153
Aaron Baddeley	78-77—155
Jonas Blixt	77-80—157
Angel Cabrera	75—WD
Carl Pettersson	77—WD
Paul Casey	79—WD

European, Asian and Sunshine

Mauritius Open Scores
Friday
At Heritage Golf Club
Domaine de Bel Ombre, Mauritius
Purse: $1.11 million
Yardage: 7,036; Par: 71
First Round, Leading Scores

Thorbjorn Olesen, Denmark	35-68—133
Pelle Edberg, Sweden	68-66—134
Matthew Fitzpatrick, England	68-67—135
Thomas Aiken, South Africa	69-66—135
Dean Burmester, South Africa	67-68—135
Terry Pilkadaris, Australia	66-71—137
John Parry, Britain	67-70—137
Oliver Bekker, South Africa	66-71—137
Carlos Pigem, Spain	65-72—137
Wang Jeung-hun, South Korea	65-72—137
George Coetzee, South Africa	70-67—137
Rahil Gangjee, India	67-70—137
Masahiro Kawamura, Japan	68-69—137

Also

Paul Peterson, United States	69-70—139
Daniel Wolfman, United States	67-74—141
John Hahn, United States	70-72—142
Jason Knutzon, United States	71-74—145
Berry Henson, United States	72-76—148

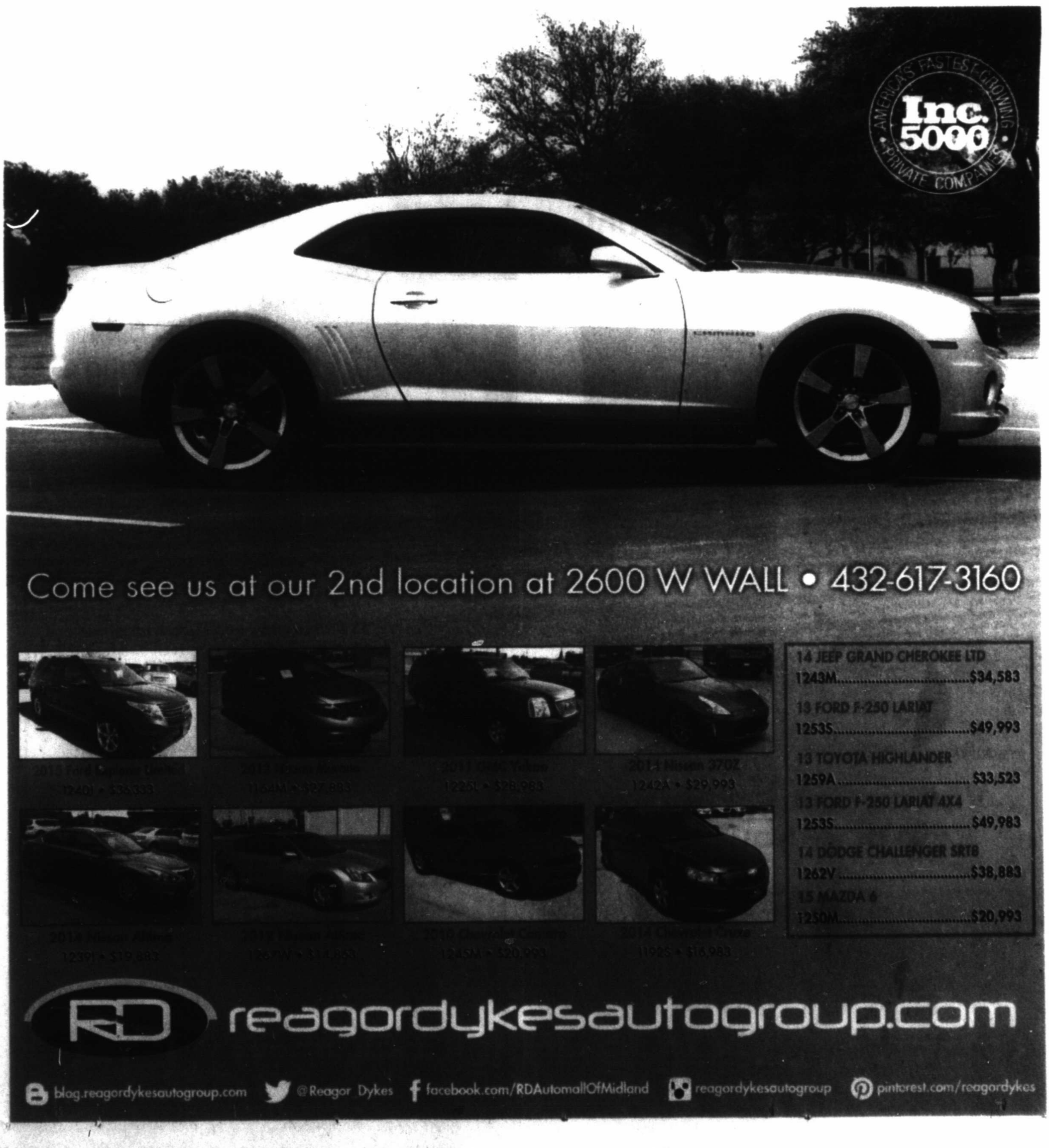

After sullied week in sports, let's all shower off

DOUG FERGUSON
Associated Press

After a sullied week in sports, we sure could use a shower. Or at least Judge Judy.

Start with Tom Brady, his fingerprints all over Deflategate but as defiant as ever.

Move on to Alex Rodriguez, who passed Willie Mays on the career home run list after juicing for a good chunk of his career.

Top it off with Isiah Thomas, somehow landing a job running a women's basketball team at the same place where he was the central figure in a sexual harassment lawsuit.

Since Judy is busy with her TV show, we'll take a stab at some frontier justice.

BRADY'S BALLGHAZI

The NFL, showing much more thoroughness investigating underinflated footballs than it did domestic violence, finally released its long-awaited report on Brady's shenanigans at the AFC championship game in January.

The 243-page opus found that a pair of low-level New England employees broke league rules by intentionally deflating the balls used by the Patriots offense, making them easier to throw in inclement weather. It also pretty much concluded that the star quarterback had to know about the whole caper.

Duh!

Not that the coolest guy in the room is copping to anything. Brady has always denied any wrongdoing, and he sidestepped questions about the issue during a university appearance Thursday night.

"As a human you care about what people think. I think also as a public figure you learn not everyone is going to like you," he said. "Good, bad or indifferent, there are a lot of people who don't like Tom Brady, and I am OK with that."

Well, we're not OK with cheating.

That is what happened here — pure and simple.

After being inspected by the officials, the game balls were swiped, taken into a bathroom and intentionally deflated. Spare us the argument that it was nothing more than "gamesmanship," and we don't care that Brady actually played better in the second half with properly inflated balls. You don't get away with bank robbery just because you didn't get any loot.

The Verdict: Brady should be suspended for a minimum of two games. The Patriots should receive a hefty fine and lose a mid-round draft pick. While coach Bill Belichick wasn't implicated in the report, he's the one who sets the tone for this lawless culture. He goes on probation for the rest of his career, facing a one-year suspension if New England is caught doing anything wrong again.

A-ROD'S COMEBACK

While Rodriguez has finally displayed an endearing side we never knew he had during his return from a yearlong suspension, it's impossible not to heckle his 661st home run, which broke a tie with Mays for fourth on the career list.

"Nobody will ever pass Willie Mays," Rodriguez said, again showing his newfound humility.

Let's make it official. While baseball clearly turned a blind eye during the height of the steroid era and so many players — Barry Bonds and Roger Clemons among them — have faced doping questions, Rodriguez's widespread use of performance-enhancing drugs warrants some sort of sanction in the record book.

Then, with a clean conscience, we can get back to marveling at how well A-Rod is playing as he approaches his 40th birthday.

The Verdict: Wipe out Rodriguez's stats from 2001-03, when he acknowledged using PEDs, and from 2010-12, when he was linked to the Biogenesis scandal. That removes 220 homers from his totals, and he no longer would be trailing only Bonds (that's a separate issue), Hank Aaron and Babe Ruth. It would also end A-Rod's quest for another baseball milestone: 3,000 hits.

THOMAS' TANGO

The Hall of Famer returned to Madison Square Garden this week as president of the WNBA's New York Liberty — a curious move, to say the least, given Thomas' track record.

Not only has he flopped at just about everything he's done since his playing career, including a miserable stint as the Knicks president and coach, he was involved in a sexual harassment lawsuit in 2007 that resulted in an $11.5 million settlement to a former Knicks executive.

Even with that ugly blemish on the resume, Garden chairman Jim Dolan re-hired Thomas to run the women's team and raised the prospect of him becoming a part-owner. Apparently forgetting that anyone with Google can easily look up details of the harassment case, Thomas insisted he was not liable for any wrongdoing.

Now, back to reality.

Cowboys' Brent retiring again after drunken-driving crash

Associated Press

IRVING — Dallas Cowboys defensive lineman Josh Brent is retiring for the second time since the drunken-driving crash that killed teammate Jerry Brown and derailed his career.

Brent

The Cowboys placed Brent on the reserve/retired list Friday, a few days after he met with coach Jason Garrett and owner and general manager Jerry Jones to discuss his future. He had been participating in the club's offseason program.

The 27-year-old Brent returned to football briefly last year after serving a 10-game suspension. He played in one game in his first action in almost exactly two years.

Brent retired before training camp in 2013 while awaiting trial in his intoxication manslaughter case. He was convicted early last year, and a 10-year prison term was suspended. Brent, who had a previous drunken-driving conviction in Illinois, spent about six months in jail.

"I have made the decision that football isn't as much of a priority in my life as other things at this time," Brent said in a statement released by his agent. "I will endeavor my best to make the Dallas Cowboys and their fans proud as I embark on this new journey in life."

Garrett wouldn't offer any specifics on why Brent decided to retire. If Brent decides to play again, the Cowboys retain his rights.

"I admire Josh in a lot of ways for coming back from a really significant situation in his life. It's not easy," Garrett said. "He's worked very hard to find some normalcy in his life at this point, and I think he wants to focus on that right now."

Brent missed the first two games last year after his reinstatement while working his way back into football and nursing a sore groin. After getting one tackle and one assist in a visit to Chicago, he was sidelined a week later with a calf injury and didn't play again. Brent played in 40 games with five starts over four seasons with Dallas.

CHEMISTRY

From 1B

Gregory says he doesn't plan to start any fires.

"We've got a good group of guys," Gregory said. "Obviously haven't been around the veterans a lot. I fully expect everyone to be able to cooperate and have fun together. I don't think we have any bad characters here at all."

Bryant had multiple off-the-field issues in his first two years, culminating in a domestic violence arrest over a dispute with his mother. But the gradual improvement in his behavior was aided by the presence of mentors and other guidelines designed to keep him out of trouble.

While the Cowboys have declined to be specific in Gregory's case, they've made it clear from owner Jerry Jones on down that they will build a support system to help Gregory, who says he wants it.

There's no indication of trouble with Collins, another potential first-rounder who fell to Dallas because word of a police probe just days before the draft — even though he wasn't a suspect in the death of 29-year-old Brittney Mills last month.

But it does add another player with plenty to prove.

"I look at it like a lot of people passed up on me, whatever the case may be," Collins said. "I understand. I get that. But now everybody has to face me. Everybody has to face this team, and they will feel it."

There have been cases of troubled players who didn't work out for Dallas, but there have been successes as well. The latest was linebacker Rolando McClain, who resurrected a disappointing career last season after sitting out a year, and has re-signed with the Cowboys.

COWBOYS/TEXANS 2015 SCHEDULES

(x-subject to change)

Dallas Cowboys

Sept. 13 N.Y. Giants, 7:30 p.m.
Sept. 20 at Philadelphia, 3:25 p.m.
Sept. 27 Atlanta, Noon
Oct. 4 at New Orleans, 7:30 p.m.
Oct. 11 New England, 3:25 p.m.
Oct. 18 BYE
Oct. 25 at N.Y. Giants, 3:25 p.m.
Nov. 1 Seattle, 3:25 p.m.
Nov. 8 Philadelphia-x, 7:30 p.m.
Nov. 15 at Tampa Bay, Noon
Nov. 22 at Miami, Noon
Nov. 26 Carolina, 3:30 p.m.
Dec. 7 at Washington, 7:30 p.m.
Dec. 13 at Green Bay, 3:25 p.m.
Dec. 19 N.Y. Jets, 7:25 p.m.
Dec. 27 at Buffalo, Noon
Jan. 3 Washington, Noon

Houston Texans

Sept. 13 Kansas City, Noon
Sept. 20 at Carolina, Noon
Sept. 27 Tampa Bay, Noon
Oct. 4 at Atlanta, Noon
Oct. 8 Indianapolis, 7:25 p.m.
Oct. 18 at Jacksonville, Noon
Oct. 25 at Miami, Noon
Nov. 1 Tennessee, Noon
Nov. 8 BYE
Nov. 16 at Cincinnati, 7:30 p.m.
Nov. 22 N.Y. Jets, Noon
Nov. 29 New Orleans, Noon
Dec. 6 at Buffalo, Noon
Dec. 13 New England, Noon
Dec. 20 at Indianapolis, Noon
Dec. 27 at Tennessee, Noon
Jan. 3 Jacksonville, Noon

CELEBRATE YOUR
GRADUATE

Purchase a graduate profile for only $20.15!

MIDLAND HIGH SCHOOL

Raylea Villalobos

Parents: Eusebio and Kathryn Villalobos
Honors and Activities: Golf, Senior Girls, Young Life, Impact, and Big Brothers Big Sisters of Midland
Future Plans: Attend Midland College for two years before transferring to Texas Tech

LEE HIGH SCHOOL

Kaleigh Loftin

Parents: Brian Loftin and Tanessa Jones
Honors and Activities: National Honor Society, Texas Scholar, Distinction for the National Academy of Future Physicians, Interact Club, Volunteer Midland Memorial Hospital, Snow skiing
Future Plans: Attend the University of North Texas this fall and major in chemistry before pursuing a career as a physician.

Visit mrt.com/graduates to place your ad!

MAY 22
TRINITY SCHOOL
MIDLAND CHRISTIAN HS
EARLY COLLEGE HS

MAY 29
GREENWOOD HS
COLEMAN HS

MAY 30
MIDLAND HS
LEE HS

JOHNNY'S BBQ & DINER

316 N. Big Spring St.
(Downtown Midland)
(432) 683-4581

BANANAGRAMS!

LEVEL

Use the 15 tiles in this bunch to create words that fit into the grids below. To get you started, a few tiles from the bunch have been placed. Reuse the tiles for each grid.

A A D E E E E I
L M N O O R T

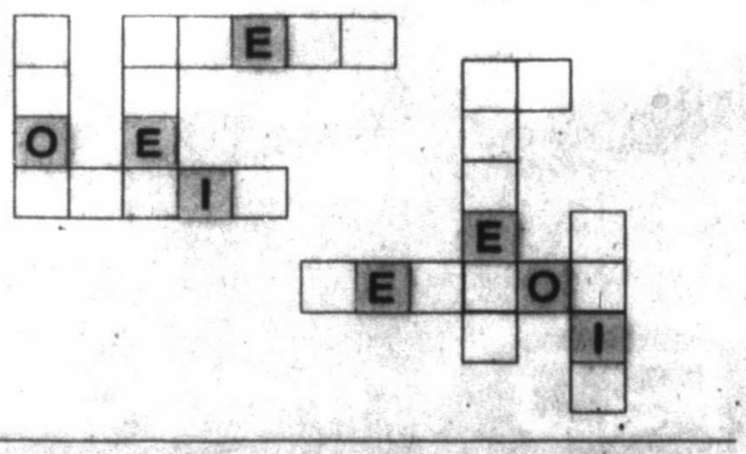

Yesterday's Answer: FIASCO, GLANCE, CRANIA, BLOWUP, REHASH

5.9

© 2015 Bananagrams, dist. by King Features Syndicate • www.worldtreasure.com/bananagrams

THE MARKET IN REVIEW

NEW YORK STOCK EXCHANGE

A DAY ON WALL STREET

May 8, 2015 Dow Jones Industrials +267.98 16,191.11 Pct. change from previous: +1.49% High 18,205.23 Low 17,933.64

May 8, 2015 Nasdaq composite +58.99 5,003.55 Pct. change from previous: +1.17% High 5,014.33 Low 4,989.26

May 8, 2015 Standard & Poor's 500 +28.10 2,116.10 Pct. change from previous: +1.35% High 2,117.66 Low 2,092.13

AP

NYSE

Most Active ($1 or more)

Name	Vol (00)	Last	Chg
S&P500ETF	1255864	211.62	+2.75
BkofAm	846253	16.45	+.21
CSVLgCrde	626434	3.66	+.10
iShEMkts	521572	42.87	+.54
CSVLgNGs	461681	2.59	+.28

Gainers ($2 or more)

Name	Last	Chg	%Chg
RyersonH n	7.80	+1.99	+34.3
NtcPhoton	7.07	+1.32	+23.0
SilvrSpNet	11.95	+2.16	+22.1
Imperva	53.98	+8.87	+19.7
FXCM	2.15	+.33	+18.1

Losers ($2 or more)

Name	Last	Chg	%Chg
ProsHldg	18.26	-3.29	-15.3
CSVInvNG	5.75	-.90	-13.5
AmberRd	7.93	-1.20	-13.1
Whitngtl	4.23	-.64	-13.1
EKodk wtA	4.45	-.61	-12.1

Diary

Advanced	2,519
Declined	624
Unchanged	84
Total issues	3,227
New Highs	80
New Lows	28
Volume	3,315,232,745

AMEX

Most Active ($1 or more)

Name	Vol (00)	Last	Chg
BarcGSOil	43971	12.40	+.13
iShIndia bt	38494	30.21	+.89
NwGold g	29892	3.39	+.11
NtVnOil&G	27755	7.47	-.36
Globalstar	19603	2.35	+.04

Gainers ($2 or more)

Name	Last	Chg	%Chg
Silico	16.21	+1.82	+12.6
VolitionRX	3.65	+.39	+12.0
MagHR pfE	16.54	+1.54	+10.3
GastarExp	3.59	+.32	+9.8
GpoSimac	9.00	+.46	+5.4

Losers ($2 or more)

Name	Last	Chg	%Chg
EnerJex pf	13.40	-2.25	-14.4
ImpacMtg	17.00	-2.00	-10.5
AtlasrAet	204.65	-22.70	-10.0
BoxeMed	2.75	-.26	-8.6
BioTime wt	2.16	-.16	-6.8

Diary

Advanced	267
Declined	138
Unchanged	23
Total issues	428
New Highs	2
New Lows	4
Volume	80,061,697

NASDAQ

Most Active ($1 or more)

Name	Vol (00)	Last	Chg
Apple Inc s	540830	127.62	+2.36
MicronT	347905	27.18	-.09
Microsft	320080	47.75	+1.05
PwShs QQQ	308475	106.69	+1.34
Zynga	274091	2.86	+.05

Gainers ($2 or more)

Name	Last	Chg	%Chg
ChGeruiI rs	2.79	+.96	+52.5
CalThera n	13.87	+4.35	+45.7
MYOS	4.79	+1.46	+43.8
aTyrPharm n	19.27	+4.32	+28.9
AlderBioPh	37.23	+7.04	+23.3

Losers ($2 or more)

Name	Last	Chg	%Chg
Fluidigm	26.95	-10.48	-28.0
PlanarSy	4.75	-1.44	-23.3
QumuCp	10.03	-2.89	-22.4
CymaBay n	3.03	-.87	-22.3
BioScrip	3.63	-.78	-17.7

Diary

Advanced	1,731
Declined	1,018
Unchanged	145
Total issues	2,894
New Highs	77
New Lows	47
Volume	1,926,246,499

INDEXES

How stocks of local interest fared

52-Week High	52-Week Low	Name	Last	Chg	% Chg	Net % Chg	YTD % Chg	52-wk % Chg
18,288.63	15,855.12	Dow Jones Industrials	18,191.11	+267.05	+1.49	+2.07	+9.70	
9,310.22	7,614.24	Dow Jones Transportation	8,766.89	+49.84	+.57	-4.08	+13.57	
657.17	524.82	Dow Jones Utilities	583.83	+4.06	+.70	-5.54	+8.21	
11,248.99	9,886.08	NYSE Composite	11,196.51	+160.11	+1.45	+3.30	+5.56	
5,119.83	4,021.05	Nasdaq Composite	5,003.55	+58.00	+1.17	+5.65	+22.88	
2,125.92	1,820.66	S&P 500	2,116.10	+28.10	+1.35	+2.78	+12.65	
1,543.48	1,269.45	S&P Midcap	1,518.77	+13.54	+.90	+4.57	+12.19	
22,522.83	19,160.13	Wilshire 5000	22,319.28	+271.17	+1.23	+3.00	+12.34	
1,278.63	1,040.47	Russell 2000	1,234.93	+9.39	+.77	+2.51	+11.53	

PERMIAN BASIN STOCKS

Name	Div	PE	Last	Chg	YTD %Chg
AT&T Inc	1.88	31	33.69	+.32	+.3
Abraxas	...	6	3.36	+.12	+14.3
AdaDvsEq	1.17e	...	14.28	+.23	+4.4
Alcoa	12	22	13.82	+.11	-12.5
Alibaba n	...	55	87.06	+1.06	-16.2
AlonUSA	.60f	18	16.59	+.32	+9.3
Ambev	.24e	...	6.67	+.19	+8.1
Amgen	3.16	22	162.34	+4.44	+1.9
Anadarko	1.08	...	85.56	-.21	+7.3
Apache	1.00	...	65.54	+.46	+4.6
Apple Inc s	2.08f	16	127.62	+2.36	+15.6
ApldMatl	.40	21	19.69	+.13	-21.0
ATMOS	1.56	18	53.91	+.44	-.3
AutoData	1.96	30	87.45	+1.05	+4.8
BP PLC	2.40	36	42.71	+.88	+12.0
BabsCCInv	1.20	...	15.88	+.14	-.1
BakrHu	.68	33	67.70	+1.60	+20.7
BkofAm	.20	25	16.45	+.21	-8.0
B /PVJbST	...	...	20.61	-1.09	-34.6
BasicEnSv	...	...	10.04	+.38	+43.2
BerkHa A	...	18	182228	00.00	+1160.00
BkHillsCp	1.62	17	48.06	+.25	-9.4
Bojangles n	...	...	23.75	...	...
BrMySq	1.48	50	66.93	+1.88	+13.4
BrownFA	1.26	30	95.74	+1.84	+9.1
BrunsA p	1.26	29	92.48	+1.53	+5.3
CVS Health	1.40	25	100.66	+1.30	+4.5
Cameron	...	12	53.29	+1.30	+6.9
Caterpillar	2.80	14	87.31	+.86	-4.6
Celestic g	.15	...	12.51	+.13	+6.6
Cemex	.52f	...	10.13	+.36	-3.4
CentryLink	2.16	26	34.95	+.30	-11.7
ChesEng	.35	...	15.28	+.78	-21.9
Chevron	4.28	12	108.85	+1.08	-3.1
Chicos	.31	...	17.29	+.07	+6.7
Cimarex	.64	...	118.44	-.10	+11.7
Cisco	.84f	18	29.23	+.43	+5.8
Citigroup	.20f	22	54.02	+.71	-.2
ClayEng	...	41	47.85	+1.57	-25.0
CocaCola	1.32	26	40.98	+.29	-2.9
ColgPalm	1.52f	27	68.20	+.32	-1.4
Comcast	1.00f	18	58.41	+.49	+7.9
ConAgra	1.00	...	37.51	+.15	+3.4
ConchoRes	...	30	118.30	+1.18	+18.6
ConocoPhil	2.92	17	67.17	+.55	-2.7
CrackerB	4.00	22	136.82	+.72	-2.8
CSVInvNG	...	...	5.75	-.90	-28.5
CSVLgNGs	...	...	2.59	+.28	+34.9
CSVLgCrde	...	...	3.66	+.10	-25.2
CSVixSht	...	...	1.09	-.11	-60.5
CrosTim	2.44e	6	21.84	+.18	+26.1
DCP Mid	3.12	15	38.19	+.29	-15.9
DTE	2.76	16	79.21	+.82	-8.3
Dalaram h	...	...	2.26	...	+33.2
DevonE	.96	...	67.89	+1.42	+10.9
DxGldBull	...	...	11.84	+.23	+6.1
Disney	1.19f	24	110.11	+.85	+16.9
DowChm	1.68	16	51.85	+1.21	+13.7
EMC Cp	.46	22	26.93	+.75	-9.4
EGG Resce	.87	18	93.50	...	+1.6
EmpDist	1.04	17	23.42	-.02	-21.3
Energen	.08	40	67.68	+1.12	+6.1
EngyTstr	4.06f	73	56.70	+1.26	-12.8
EnPro	.80	86	62.46	+.44	-.5
EnPrPrP1 s	1.50f	24	33.37	+.40	-7.6
Ericsson	.39e	...	11.47	+.39	-5.2
Exelixis	...	...	3.43	+.32	+138.2
ExterranH	.80	24	32.92	+1.05	+1.0
ExxonMbl	2.92f	13	88.90	+1.39	-3.7
Facebook	...	76	78.51	+.09	+.6
FordM	.60	20	15.67	+.16	+1.1
FrptMcM	.20m	...	23.29	+.38	-.3
GATX	1.52	11	55.97	+.16	-2.7
GabelliET	1.06e	...	9.22	+.06	-7.9
GAlny	3.50e	...	35.67	+.44	+1.9
GenElec	.92	...	27.36	+.32	+8.3
GenMotors	1.44f	17	35.32	+.44	-1.2
Gevo rs	...	...	5.30	-.16	+10.4
GtPlainEn	.98	17	25.86	+.04	-9.0
Groupon	...	...	6.63	+.22	-19.7
HalconRes	...	...	1.36	+.02	-23.6
HallibrTn	.72	17	48.11	+1.76	+22.3
iShBrazil	1.38e	...	37.19	+.72	+1.7
iShJapan	.15e	...	13.14	+.30	+16.9
iShChinaLC	1.04e	...	50.51	+1.22	+21.4
iShEMkts	.88e	...	42.87	+.54	+9.1
iS Euro	2.26e	...	56.67	+1.53	+11.2
iShR2K	1.59e	...	122.64	+.91	+2.5
iShREst	2.70e	...	76.36	+1.15	-.6
IntegrysE	2.72	24	72.06	+.15	-7.4
Intel	.96	14	32.80	+.56	-0.6
InterCloud	...	...	3.96	+.59	+35.6
InterDig	.80	...	58.11	+.30	+6.1
ItauUnibH	.41e	...	12.73	+.27	-2.1
JPMorgCh	1.60	12	65.49	+.99	+5.3
JohnJn	3.00f	18	101.47	+1.81	-3.0
KimbClk	3.52	27	110.71	+1.03	-4.2
LegacyRes	1.40m	...	11.80	+.35	+3.2
Lubys	...	...	5.25	+.09	+15.4
MarvKd	...	...	3.81	-.21	-26.9
MktVGold	12e	...	19.97	+.14	+8.7
McDnlds	3.40	21	98.23	+1.45	+4.8
Merck	1.80	16	60.74	+.44	+7.0
MeritMed	...	34	20.22	+.18	+16.7
MexcoEn	...	...	5.16	-.26	-5.0
Micrel	.20	58	13.87	+.37	-4.4
MicronT	...	8	27.18	-.09	-22.4
Microsft	1.24	20	47.75	+1.05	+2.8
Nabors	.24	13	16.31	+.63	+25.7
NatGrid	3.48e	...	69.73	+3.48	-1.3
NOVarco	1.84	10	53.23	+1.26	-18.8
NokiaCp	.51e	...	6.93	+.21	-11.8
NvMAd	.79e	...	13.63	+.05	-.2
NvPfMI	.82a	...	13.41	+.10	-4.0
NuvPr	.82a	...	13.58	+.10	-2.0
NSTFI3	.59a	...	14.32	+.03	+.5
NTXQI	.65a	...	14.22	+.10	-1.7
Nvidia	.39f	19	20.83	-1.67	+3.9
OcciPet	3.00f	20	77.90	+.29	-3.4
PHH Corp	...	...	27.00	+.85	+12.7
PerTech	...	...	4.43	+.12	-28.0
ParkDri	...	12	3.73	+.09	+21.5
PattUTI	.40	24	22.10	+.89	+33.2
Penney	...	...	8.50	+.25	+31.2
PennaRE	.84f	...	23.31	+.45	-.6
Pfrman	.87e	9	9.13	.14	-4.4
Petrbras	.85e	...	9.09	+.05	+19.9
Petrobras	.46e	...	9.74	+.08	+33.4
Pfizer	1.12	24	34.02	+.44	+9.2
PioNtr	.08	32	159.06	-.51	+6.9
PlainsAAP	2.74f	22	48.48	-.17	-5.5
PwShs QQQ	1.49e	...	106.69	+1.34	+5.3
Praxair	2.86	21	121.02	+.25	-6.6
PrmEgy	...	6	54.20	...	-25.5
PUltVixST	...	...	9.52	-1.13	-62.1
PrUltCrude	...	...	9.66	+.19	-6.8
ProctGam	2.65f	25	80.96	+.76	-11.1
RangeRs	.16	26	64.29	+3.49	+20.3
RegionsFn	.24f	14	9.93	+.04	-6.0
Rowan	.40	...	22.84	+.58	-2.1
RoyDShNlA	3.76	13	64.24	+2.12	-4.0
SpdrDJIA	3.55e	...	181.85	+2.57	+2.2
SkPS500ETF	3.94e	...	211.62	+2.75	+3.0
SpdrLehHY	2.26	...	39.44	+.25	+2.1
SpdrOGEx	.69e	...	52.41	+1.08	+9.5
SabnR	3.95e	10	40.23	+.25	+12.4
SanderFm	.88a	7	81.50	+.52	-3.0
SandRidge	...	...	1.60	-.03	-12.1
Schlmbrg	2.00	23	92.43	+2.20	+8.2
SigmaAld	.92	33	138.90	+.02	+1.2
SiriusXM	...	43	3.87	+.02	+10.6
Smucker	2.56	21	115.99	+.22	+14.9
SwstnEngy	...	15	28.94	+1.60	+6.0
SP Engy	1.94e	...	81.76	+1.32	+3.3
SPDR Fncl	.41e	...	24.76	+.35	+.1
SP Util	1.51e	...	44.03	+.31	-6.8
SunEdison	...	...	28.48	+.52	+46.0
Suncoal s	1.68f	...	42.50	-.16	+1.7
TelefEsp	1.03e	...	14.98	+.27	+6.4
Tesoro	1.70	14	90.48	+1.66	+21.7
3M Co	4.10f	21	160.60	+1.99	-2.3
Torchmrk s	.54f	14	57.20	+.22	+5.6
Transocn	3.00	...	19.26	+.95	+5.1
TriContl	.70e	...	21.96	+.25	+2.6
21stCFoxA	.30	8	32.79	+.01	-14.6
Twitter	...	...	37.59	-.12	+4.8
TylerTech	...	63	120.93	-.25	+10.5
USWV	1.28	19	37.81	+.06	+1.0
US OilFd	...	...	20.42	+.22	+.3
Vale SA	.60e	...	7.63	-.21	-6.7
Vale SA pf	.60e	...	6.23	-.13	-14.2
ValeroE	1.60	8	59.09	+1.30	+19.4
Visa s	.48	30	69.47	+2.89	+6.0
VulcanM	.40	87	90.47	+.97	+37.6
WalgBoots	1.35	34	85.02	+.79	+11.6
WellsFargo	1.50f	14	58.05	+1.24	+2.2
WshPotln	1.36f	8	44.94	+1.05	+19.0
WstnUnion	.15	35	18.45	+.33	+7.4
WmsCos	2.32f	93	50.94	+1.24	+13.4
XcelEngy	1.28f	19	33.62	+.14	-6.4
Xerox	.28f	15	11.37	+.05	-18.0
Yahoo	...	6	44.09	+.22	-12.7
Yelp	...	...	49.93	+2.92	-6.8

NASDAQ NATIONAL MARKET

MUTUAL FUNDS

AMERICAN STOCK EXCHANGE

Read Basin Business and the Oil Report every Sunday to catch up with business news topics in the region.

CAR SHOW BENEFIT FOR RAXTON JONES

Raxton was born with X-Linked Myotubular Myopathy, which is a rare form of Muscular Dystrophy. His dad is a firefighter for the Odessa Fire Department. He gives so much to help our community. Now it's time to give back. Please help donate.
An account has been set up at First Basin Credit Union under
RAXTON JONES/CARSHOWBENEFIT

MUSIC CITY MALL

$25 ENTRY FEE
For Cars and Bikes

Checks can be made out to Raxton Jones and given to Ronnie or Kayla Standiford or to the First Basin Credit Union. For more information call
432-349-1120 • 432-770-6838

NORTHSIDE BY FUDDRUCKERS/CBS 7 ENTRANCE

An ICA Company • For employment opportunities log on to: www.icajobs.net

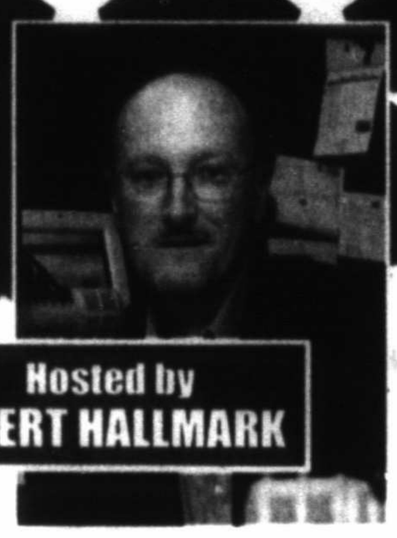

Hosted by
ROBERT HALLMARK

NEWS TALK 550 AM KCRS
95.5FM★97.5FM

RADIOTHON

Help Send our Local Veterans to Washington to See Their Memorials
Listen to 550 AM, 95.5FM in Odessa & 97.5FM in Midland

★GIVEAWAYS
★MEET THE VETERANS
★HEAR THEIR STORIES
and more!

benefiting
PERMIAN BASIN HONOR FLIGHT

Saturday, May 16
2-6pm
ARMED FORCES DAY
Live from Dillard's Courtyard

MUSIC CITY MALL
CBS7

PHOTO EXTRA

Midland Reporter-Telegram | mrt★com | Saturday, May 9, 2015 | Section C

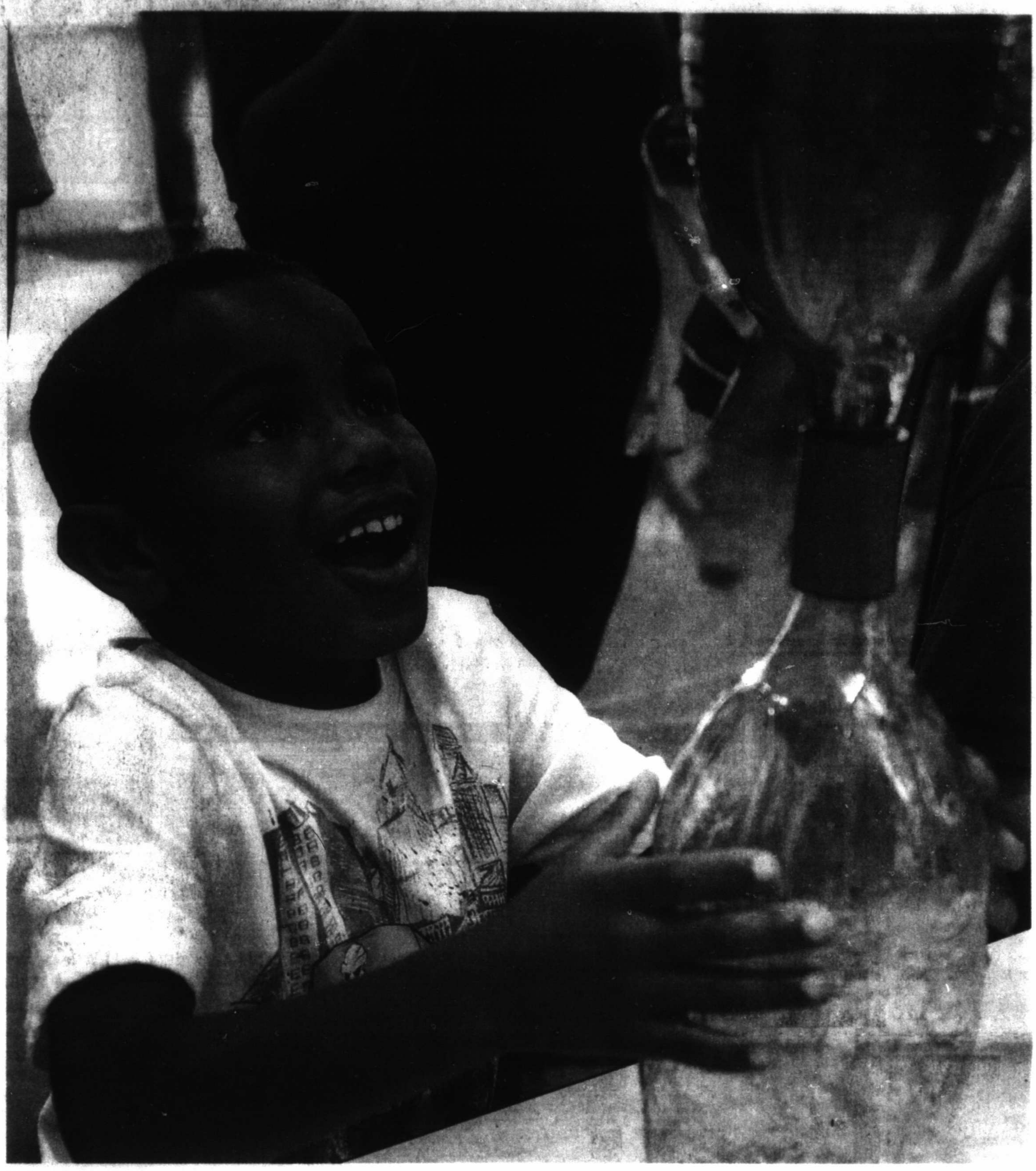

Science is SWEET!

Tornadoes. Wildfires. Earthquakes. What do they all have in common? Childen from around the area got the chance to find out Thursday at the Permian Basin Petroleum Museum's Family Science Night event. This installment's theme was "Master of Disaster," where kids learned about natural disasters through various hands-on experiments — except for the fire demonstration, which was hands-off.

Jaidyn Ray, 5, top photo, beamed with wonderment after watching a tornado form in a pair of bottles. Family Science Night's own Dr. Petro, botom left, gave a demonstration involving fire. And children, bottom right, created houses with toothpicks and marshmallows atop Jell-O to test the structures' strength when faced with a wiggly earthquake.

It was educational fun for all, but the lesson of the night was twofold: A foundation in scientific knowledge can help us better prepare for natural disasters, and the foundation for a natural disaster lesson can take an hour to set in the refrigerator. Science sure is sweet — and sometimes tastes like cherries ... or strawberries ... or oranges ... or limes ... or raspberries ...

By Trevor Hawes | Photos by James Durbin
Reporter-Telegram

25% OFF ALL HOME DECOR
At Common Scents
San Miguel Square
3303 N. Midkiff
699-6803

MIDLAND HUMANE COALITION
"Change the Path of a Pet's Life"
4206 W. Loop 250 - Midland, TX 79707 (Inside PetSmart)
432-520-3134 ext. 7
www.midlandhumane.org
LIKE us on Facebook

MIDLAND NEED TO READ
ADULT LITERACY PROGRAM
Enhancing the lives of Midland County adults through literacy
info@midlandneedtoread.org
432-682-9693
1709 W. Wall St. Midland, Texas 79701

Midland Habitat for Humanity ReSTORE
Call for donation pick-up.
Come shop our store.
Open to the public.
Tues.-Sat. 8:30-4:30.
Phone : 432-682-9606 or 432-686-8877.

American Red Cross
Permian Basin Area Chapter
9601 Wright Drive
P.O. Box 60310
Midland, Texas 79711
432.563.2267

MISS ME YET?
MASTERPIECE
basin pbs
BasinPBS.org 432-563-5728

Get Framed
See how this ad caught your eye with its effective use of a border as a frame? Ask your Rep. about framing your ad today!
432-682-6222
or fax to
432-682-6999

LUNCH SPECIAL 2 for $18.00
INCLUDES CHIPS & SALSA, SMALL QUESO
2 LUNCH PLATES & 2 BEVERAGES
2101 W. Wall Midland (432) 570-9600

SATURDAY MORNING — MAY 9, 2015

For Complete Information Please Check Movie Listings

	G	S	R	C	W	6 AM	6:30	7 AM	7:30	8 AM	8:30	9 AM	9:30	10 AM	10:30	11 AM	11:30
KMID ABC	3	3	4	3	2	WildA.	House	GMA Saturday		Wild C.	Ocean M.	S.Rescue	Wildlife D	Outback	Explore	Family	Family
KOSA CBS	7	7	7	7	7	CBS This Morning Saturday				LuckyDog	Dr. Chris	Innovate	ReRehab	All In	Changers	Bucket	Paid
KWWT CW	5	14		5	14	Pulnstuf	Land Lost	Green	Green	History	History	Hunters	Hunters	Daniel Boone		The Big Valley	
KPEJ FOX	8	5	5	8	3	Consumr	Consumer	Animal R.	Into Wild	Animals	Aqua Kid	Weekend Marketplace				State	Outdoors
KMLM IND	11	11	12	11	11	(5:00) Light of south		Davey	Wonder	News	Warriors	Creation	Fire	J.McGee	Stringer	Dollars	HaYesod
KWES NBC	9	9	9	9	9	FarmR.	Paid	Saturday Today (N)				Astro	Chica	LazyTown	Earth to	PoppyCat	Tree Fu
KPBT PBS	13	13		13	8	C.George	C.George	Rogers	O.Tiger	Sésame	Angelina	Thomas	Bob Build	SciGirls	Garden	Garden	V.Garden
KUPB UNI	4	4		4	16	Pagado	Pagado	Mickey	Mickey	Handy	Pocoyo	Jungle	Backyard	Splash	Conexion	Rosa Guadalupe	
KOSA MNT	16	16		16		JTV	JTV Direct	Aqua Kid	Dragon	Dog Tales	Pets.TV	Missing	Awesome	Wheddl	News	Paid	Paid
FLIX	340	65		165		Movie	(:35) ★ The Journey of August ...			(:10) ★ From the Hip Judd Nelson.				(:40) ★★ Simon Birch Ashley Judd.			
HBO	300	68	14	14		(5:45) ★★ Greedy		(:45) ★★ Godzilla (14, Act) Elizabeth Olsen.						(:24) 7	★ Non-Stop Liam Neeson.		
HBO2	302	69	15	101	23	(5:30) ★★ Runaway Bride		Bill Maher (N)		Real Sports		Fight		★★★★ The LEGO Movie		Movie	
HBO5	304	70	16	102		(5:25) ★★★★ Life Is Beautiful		(:25) ★★★ Emma Gwyneth Paltrow.				Billy Crystal 700 Sundays				★ Prime	
MAX	380	71	17	120	24	Movie	(:35) ★ Baggage Claim			(:15) ★★★ Running Scared Billy Crystal.				(:50) ★ Bush (13, Act) Daniel Bruhl.			
MAX2	382	72	18	122		(5:50) ★★★ Lucky You Eric Bana.				(:35) ★ The Omen Julia Stiles.		(:35) ★ Catwoman (04, Act) Halle Berry.				Movie	
PLEX			96			Movie	★ Boeing-Boeing			(:20) ★ The Last Patrol Dolph Lundgren.				(:20) ★ The Water Horse: Legend of the Deep			
SHOW	320	66	19	140	25	Movie	(:45) Jim Rome		(:45) ★★ Bridget Jones's Diary					★★ Crazy Beautiful		(:15) ★ Dead Poets...	
TMC	336	67	22	155	26	(5:35) ★★★ Cradle Will Rock John Cusack.				★ Raising for the Moon Miranda Otto.				★ Scary Movie Ashley Tisdale.		Movie	
A&E	27	32	28	35	47	Dog B.H. "Tent City"		Dog Bounty Hunter		Criminal Minds		C.Minds "Corazón"		C.Minds "Penelope"		Criminal Minds	
AMC	40	21	23	42	51	Rifleman	Rifleman	Rifleman	Rifleman	Rifleman	Rifleman	Rifleman	Rifleman	Rawhide		(:15) TURN: WA Spies	
BET	58	26		40		(5:00) BET Inspiration		Game	Game	Game	Game	Game	Game	Game	Game	Being	
BRAVO	65	63		41		S. Charm "In the Cups"		Southern Charm		Southern Charm		Million Dollar List		Million Dollar List		Million Dollar List	
CNBC	46	45		39	72	Paid	Paid	To Be Announced		Paid	Paid	Paid	Paid	Paid	Paid	Paid	Paid
CNN	43	24	51	30	56	New Day Saturday		New Day Saturday		Smerconish		CNN Newsroom		CNN Newsroom		CNN Newsroom	
DISC	50	20	31	24	42	Paid	Paid	Paid	Paid	Misfit Garage		Misfit Garage		Sea Gold "I Quit!"		Bering Sea Gold	
DISNEY	56	27	36	25	36	Sofia 1st	McStuffins	M.Mouse	Miles	Dog Blog	I Didn't	Jessie	KC Under	Dog With a Blog		Austin	Austin
ESPN	32	29	48	31	30	SportsCenter		SportsCenter		SportsCenter				SportsCenter			
ESPN2	34	28	49	32	31	NFL Live		Draft Academy		Draft "The Combine"		Draft "Pro Days"		Draft "The Draft"		NFL Live	
FAMILY	53	54	34	42	33	★★★ Music and Lyrics (07, Rom) Hugh Grant.					★ Rock of Ages (12, Com) Diego Boneta, Tom Cruise.						Movie
FNC	45	58	53	23	55	(5:00) Fox & Friends Saturday						Bull Bear	Cavuto	Forbes	Cash In	America's News HQ	
FOOD	64	59	27	68	54	BestAte	Big Bite	Giada	Heart	Rules	Pioneer	Pioneer	Southern	The Kitchen (N)		Spring Baking	
FSSW	37	43	50	45	29	Piece of	UEFAMag.	Huddle	Outdoor	Paid	Paid	Paid	Paid	Huddle	Big 12	Lunch Rangers (N)	
FX	31	31	59	64	69	Buffy "What's My Line"		Anger M.	Anger M.	2¼Men	2½Men	2¼Men	2¼Men	★★ The Five-Year Engagement			
HALLMARK	54	49	58		34	Lucy	I Love Lucy	Lucy	Lucy	G. Girls	G. Girls	G. Girls	G. Girls	★ A Lesson in Romance (2014, Romance)			
HGTV	63	50	26	48	44	Kitchen	Kitchen	Kitchen	Kitchen	Renovation		Renovation		Renovation		House	
HISTORY	71	62	29	50	43	EngineeringDisasters		EngineeringDisasters		EngineeringDisasters		EngineeringDisasters		Egypt: Engineering an Empire			
LIFETIME	28	25	25	28	48	Paid	Paid	Paid	Paid	Paid	Paid	Paid	Paid	Unsolved Mysteries		★ Murder in the ...	
MSNBC	47	51		49	73	Weekends-Alex Witt		Up With Steve Kornacki				Melissa Harris-Perry				Weekends-Alex Witt	
NBCSN	38	39				Live	(:45) EPL Soccer Sunderland at Everton (L)				(:45) Bridge	EPL Soccer (L)				Bridge	Soccer
NICK	55	34	39	34	37	Parents	Parents	Sponge	Sponge	Sponge	Sponge	Sponge	Harvey	Parents "Fairy Idol"		Dino	Sponge
SPIKE	30	22	55	53	58	Paid Program		Paid Program		★★★★ Casino (1995, Crime Story) Sharon Stone, Joe Pesci, Robert De Niro.							
SYFY	66	64	41	57	67	(5:00) Paid Program		Twilight	★ Age of Tomorrow (14, Sci-Fi) Kelly Hu.					★ Atlantic Rim (2013, Action)			Movie
TBS	25	11	44	66	41	Married	Married	Queens	Queens	Queens	Queens	★★ My Baby's Daddy		(:45) ★★ Hall Pass			
TCM	41	61	24	63	66	(5:00) ★ Sinbad the ...		(:15) ★★★★ Thunderbird 6				Batman	★ The Lost Volcano (50, Adv)			★★★ Rio Bravo	
TELE	20	8	10	20		Pagado	Pagado	Raggs	Noodle	De chica	LazyTown	Pagado	Pagado	Pagado	Angel	SOS: Salva mi casa	
TLC	51	33	32	38	52	Paid	Paid	Paid	Paid	Coupon	Coupon	Coupon	Coupon	Coupon	Coupon	Coupon	Coupon
TNT	24	23	40	26	50	Law & Order "Switch"		Law & Order "Pride"		Law&O. "Bitter Fruit"		Law&Order "Rebels"		LawOrder "Savages"		★ The Lord of the...	
TVLAND	49	48	35	54	35	Nanny	The Nanny	Nanny	Nanny	Nanny	Nanny	Younger	Younger	Reba	Reba	Reba	Reba
USA	26	30	42	27	49	Paid Program		Paid Program		DIG		NCIS "See No Evil"		NCIS		NCIS "Untouchable"	
WGN	19	18				Paid	Paid	Paid	Paid	In Heat of Night		In Heat of Night		★ In the Heat of the Night: Who Was G...			

SATURDAY AFTERNOON — MAY 9, 2015

For Complete Information Please Check Movie Listings

	G	S	R	C	W	12 PM	12:30	1 PM	1:30	2 PM	2:30	3 PM	3:30	4 PM	4:30	5 PM	5:30
KMID ABC	3	3	4	3	2	Mr. Box	Mr. Box	Paid	Draft "2015"		IndyCar Auto Racing Grand Prix of Indianapolis (L)					Paid	News
KOSA CBS	7	7	7	7	7	★ Zapped! ('82, Com)		Scott Baio.		Major Fishing		Boxing Premier Champions (L)				Spaces	News
KWWT CW	5	14		5	14	Gunsmoke		Bonanza		Rawhide		Wanted	Wanted	Rifleman	Rifleman	Superman	Superman
KPEJ FOX	8	5	5	8	3	Mazda	Consumer	Mother	Mother	Raceweek	Consumr	World's Funniest		On the Road to		Consumr	Consumr
KMLM IND	11	11	12	11	11	News	Walking	About Us	S. Baras	Light of the Southwest		Best of Week		HaYesod	R/Manusc	BASPres.	Day Disc.
KWES NBC	9	9	9	9	9	W.America	Paid	PGA Golf The Players Championship Round 3 Site: TPC Sawgrass -- Ponte Vedra Beach, Fla.									
KPBT PBS	13	13		13	8	Texas	Old House	House	HomeT.	Woodsh'p	Motor.	AutoLine	Aviators	Grand	Parks	News. (N)	Steves'
KUPB UNI	4	4		4	16	Hotel todo incluido		Sabadazo						Como dice el dicho		P. Luche	Noticiero
KOSA MNT	16	16		16		Access Hollywood		Flipside	Spaces	Homeown.	Hazelton	O.House	Homes	AmAthlete	CARS.TV	Latino	LatiNat.
FLIX	340	65		165		★ Grosse Pointe Blank John Cusack.				★★★★ The Station Agent			★ Rare Birds William Hurt.			(:15) ★ Flirting Wit...	
HBO	300	68	14	14		(:15) ★ The (Dead Mothers) Club		★ The Producers Nathan Lane.				1stLook	★ Godzilla ('14, Act) Elizabeth Olsen.				
HBO2	302	69	15	101	23	(11:45) ★ Fast and Furious 6 Vin Diesel.				Veep	Game of Thrones		★★★ Rush Hour Jackie Chan.			(:15) ★ Let's Be Cops	
HBO5	304	70	16	102		(11:30) ★★★ Prime	(:20) ★ Ender's Game Asa butterfield.				(:20) ★★ King Kong ('05, Act) Naomi Watts, Adrien Brody.						
MAX	380	71	17	120	24	(:15) ★ Closed Circuit (13, Dra) Eric Bana.				(:35) ★★ The Marine			★ R.I.P.D. Ryan Reynolds.			(:10) ★ Evolution	
MAX2	382	72	18	122		(11:40) ★ Wish I Was Here		★★★ Blade ('98, Act) Wesley Snipes.				(:35) ★★★ Moulin Rouge! Nicole Kidman.				Movie	
PLEX			96			★ Escape From Wildcat Canyon		(:40) Make It Funky: New Orleans Blues				(:25) ★★ Boeing-Boeing				(:20) ★ The Naked ...	
SHOW	320	66	19	140	25	(11:15) ★ Dead Poets Society		★★★ Walking Tall			Comedy	★★ Bridget Jones's Diary				(:15) ★ Exorcismus	
TMC	336	67	22	155	26	(11:25) ★ Ruthless ...		★★★ Cradle Will Rock John Cusack.				(:15) ★★ Java Heat ('13, Act) Kellan Lutz.				★ God's Pocket	
A&E	27	32	28	35	47	Married at First Sight		Married/First Sight		Bates Motel		Bates Motel		Bates "Persuasion"		Bates "Unbreak-able"	
AMC	40	21	23	42	51	(:15) ★★★★ Support Your Local Sheriff!					★★★ Appaloosa (08, West) Ed Harris.					★★★★ Jaws	
BET	58	26		40		Single Ladies "Gone"		SingleLadies "Remix"		★ The Cookout ('04, Com) Tim Meadows, Ja Rule.				★ Welcome Home, Roscoe J...			
BRAVO	65	63		41		Million Dollar List		Shahs of Sunset		Shahs of Sunset		Shahs of Sunset		Shahs of Sunset		Housewives Atlanta	
CNBC	46	45		39	72	Paid	Paid	Paid	Paid	Paid	Paid	Paid	Paid	Paid	Paid	Paid	Paid
CNN	43	24	51	30	56	CNN Newsroom		News	Signs	CNN Newsroom		CNN Newsroom		CNN Newsroom		Smerconish	
DISC	50	20	31	24	42	Bering Sea Gold		Unearthed		Sons of Winter		Sons of Winter		Deadliest Catch		Deadliest Catch	
DISNEY	56	27	36	25	36	KC Under	KC Under	Jessie	Jessie	Dog Blog	Dog Blog	I Didn't	I Didn't	Girl	Girl	Austin	Dog Blog
ESPN	32	29	48	31	30	NCAA Softball ACC Tournament (L)				Poker '14 World Series		Poker '14 World Series		Poker '14 World Series		SportsCenter	
ESPN2	34	28	49	32	31	NCAA Softball AAC Tournament (L)				NCAA Softball Okl. St./OKL (L)				Fitness		Fitness	
FAMILY	53	54	34	42	33	(11:30) ★★★ Burlesque ('10, Dra) Cher.				★★★ Grease ('78, Mus) John Travolta.						★★ The Birdcage	
FNC	45	58	53	23	55	(11:00) News HQ		Journal E.	America's News HQ			America's News HQ		Hannity		America's News HQ	
FOOD	64	59	27	68	54	Beat Flay	Beat Flay	Restaurant		Diners...	Diners...	Guy's Game		Cutthroat Kitchen		Chopped	
FSSW	37	43	50	45	29	NCAA Baseball Pittsburgh vs. Georgia Tech (L)						UIL Champ. "Soccer"		Insider	Pre-game	MLB Baseball (L)	
FX	31	31	59	64	69	(10:00) ★ The Five-Y...		★★ Wanderlust Jennifer Aniston.				★★ Date Night ('10, Com) Tina Fey.				★ 21 Jump Street	
HALLMARK	54	49	58		34	★ In My Dreams ('14, Rom) Mike Vogel.				★ Mom's Day Away ('14, Dra) Iain Belcher.				★★★ The Nanny Express			
HGTV	63	50	26	48	44	FlipFlop	FlipFlop	FlipFlop	FlipFlop	FlipFlop	FlipFlop	FlipFlop	FlipFlop	FlipFlop	FlipFlop	FlipFlop	FlipFlop
HISTORY	71	62	29	50	43	Rome: Engineering an Empire				The Dark Ages				Pickers "Boys' Toys"		American Pickers	
LIFETIME	28	25	25	28	48	(11:00) ★ Murder in ...		★ Stolen Child Emmanuelle Vaugier.					★★ The Face on the Milk Carton			★ Cleveland Abd...	
MSNBC	47	51		49	73	(11:00) Alex Witt		MSNBCDocumentary		MSNBCDocumentary		MSNBCDocumentary		MSNBCDocumentary		MSNBCDocumentary	
NBCSN	38	39				(11:30) EPL Soccer Man. U./C.Pal. (L)		Goal Zone (L)		F1 Auto Race Spanish Grand Prix				Formula One (N)		OceanRace	NHL Live!
NICK	55	34	39	34	37	Parents	Parents	Parents	Sponge	Sponge	Sponge	Bella	Bella	Nicky	Nicky	Thunder	Thunder
SPIKE	30	22	55	53	58	Cops	Cops	Cops	Cops	Cops	Jail	Cops	Cops	Cops	Jail	Cops	Cops
SYFY	66	64	41	57	67	(11:30) ★ The Punisher Thomas Jane.				★ Terminator 2: Judgement Day Arnold Schwarzenegger.						★ Robin Hood	
TBS	25	11	44	66	41	(10:45) ★ Hall Pass		★★ Just Like Heaven Reese Witherspoon.				Friends	Friends	Friends	Friends	Loves Ray	Loves Ray
TCM	41	61	24	63	66	(11:00) ★★★ Rio Bravo		★★ The Wild North				(:15) ★★ Blackbeard the Pirate				★ Hearts of the ...	
TELE	20	8	10	20		★ Furry Vengeance		La Voz Kids					Deportivo	Noticiero	Videos	Ranking estrellas	
TLC	51	33	32	38	52	Coupon	Couponing	Coupon	Coupon	Untold Stories		Untold Stories		Untold Stories		Untold Stories	
TNT	24	23	40	26	50	(11:00) ★★★ The Lord of the Rings: The Fellowship of the Ring						★★★ The Lord of the Rings: The Two Towers Elijah Wood.					
TVLAND	49	48	35	54	35	Reba	Reba	Reba	Reba	Reba	Reba	Reba	Reba	Fam.Feud	Fam.Feud	Fam.Feud	Fam.Feud
USA	26	30	42	27	49	NCIS "Hiatus" 1/2		NCIS "Hiatus" 2/2		NCIS "Requiem"		NCIS "Heartland"		NCIS "Knockout"		NCIS	
WGN	19	18				In Heat of Night		Blue Bloods		Blue Bloods		Blue Bloods		BlueB. "The Uniform"		BlueB. "Leap of Faith"	

SATURDAY PRIME TIME — MAY 9, 2015

For Complete Information Please Check Movie Listings

	G	S	R	C	W	6 PM	6:30	7 PM	7:30	8 PM	8:30	9 PM	9:30	10 PM	10:30	11 PM	11:30
KMID ABC	3	3	4	3	2	Jeopardy!	Wheel of Fortune	Countdown (L)	(:15) NBA Basketball Playoffs (L)				(:45) NBA Post (L)	Paid Program	(:35) White Collar		(:35) Extra Weekend
KOSA CBS	7	7	7	7	7	CBS 7 News	The Insider Weekend	Hawaii Five-0 "Ka Makuakane"		C.Minds "The Boys of Sudworth Place"		48 Hours		CBS 7 News	(:35) Glee		(:35) Glee
KWWT CW	5	14		5	14	Batman	Batman	Wonder Woman		Star Trek "By Any Other Name"		★★ Island of Terror (1966, Sci-Fi) Edward Judd, Niall MacGinnis, Peter Cushing.				Lost in Space "His Majesty, Smith"	
KPEJ FOX	8	5	5	8	3	Two and Half Men	Two and a Half Men	Backstrom "Inescapable Truth"		Hell's Kitchen "Eight Chefs Compete"		Blue Bloods		AxeCop:1 9 Axe Cop	AxeCop:4 9 Axe Cop	TMZ	
KMLM IND	11	11	12	11	11	Exploring With the Scholars		House Call	Creation Proclaims	Light of the Southwest		Best of Week		Fruits of Zion	Biblical Israel	Shepherd's Heart	
KWES NBC	9	9	9	9	9	News-West 9	Country Reporter	The Voice "Live Top 6 Performances"				Saturday Night Live		NewsWest 9 at 10	Saturday Night Live (N)		
KPBT PBS	13	13		13	8	History Detectives		Pacific Heartb. "Na Mele: Jerry Santos"		Rochester Jazz Fest "Diane Schuur"		Music City Roots		Austin City Ralt/ Mavis Staples"	"Bonnie	Woodsongs	
KUPB UNI	4	4		4	16	Intimam Entre Amigos		Sábado gigante						Familia P. Luche	Noticiero Univision	Estrellados	
KOSA MNT	16	16		16		M&M	M&M	Castle		Scandal		The Good Wife		Anger M.	M&M	Office	N'Game
FLIX	340	65		165		(5:15) ★ Flirting Wit...		★★ Cocktail ('88, Dra) Tom Cruise.				★★ Grosse Pointe Blank John Cusack.				★ The Dead Girl	
HBO	300	68	14	14		(:10) ★ This is Where I Leave You				Boxing WCB (L)					(:45) Fight	(:15) Thrones	
HBO2	302	69	15	101	23	(5:15) ★ Let's Be Cops		Silicon	Vice (N)	★ Jersey Boys ('14, Bio) John Lloyd Young.				LastWeek	(:45) Bill Maher		(:45) Veep
HBO5	304	70	16	102		Movie	Mike Tyson			★ The Best Man Holiday Monica Calhoun.				(:05) ★★ He Got Game			
MAX	380	71	17	120	24	(5:15) ★ Evolution		(:55) ★★ The Mexican Julia Roberts.				Deadliest Catch		Deadliest Catch		Deadliest Catch	
MAX2	382	72	18	122		(5:40) ★★ Pacific Rim				★★★ Man of Steel ('13, Act) Henry Cavill.				(:20) In Bed	(:55) ★ Love Survivor		
PLEX			96			(5:20) ★ The Naked ...		★ The Water Horse: Legend of the Deep				★★ Falling in Love			(:20) ★★ Blue Hawaii		
SHOW	320	66	19	140	25	(5:15) ★ Exorcismus		Dreadful "Fresh Hell"		Knock Knock/ Tig		(:15) Inside	HAPPYish	HAPPYish	★★ Vampire Academy		
TMC	336	67	22	155	26	Movie	★ Scary MoVie Ashley Tisdale.			★ Nurse Kathleen Turner.				★ Mine Games Briana Evigan.		(:05) ★ Nurse	
A&E	27	32	28	35	47	Bates "The Deal"		Bates "Norma Louise"		Bates Motel		Bates "The Pit"		Bates Motel	"Crazy"	Bates "Norma Louise"	
AMC	40	21	23	42	51	(5:00) ★★★★ Jaws ('75, Hor) Roy Scheider,				★★★ Jaws 2 ('78, Hor) Lorraine Gary, Roy Scheider.						★★★ Jaws 3 Dennis Quaid.	
BET	58	26		40		(4:30) ★ Welcome ...		★★ Our Family Wedding ('10, Com) Forest Whitaker.						★★ Welcome Home, Roscoe Jenkins			
BRAVO	65	63		41		Housewives Atlanta		★★★ Hitch ('05, Com) Eva Mendes, Will Smith.						★★★ Hitch ('05, Com) Eva Mendes, Will Smith.			
CNBC	46	45		39	72	White Collar		The Profit		The Profit		The Profit		Profit "LA Dogworks"		Restaurant Startup	
CNN	43	24	51	30	56	CNN Newsroom		Somebody's Gotta		CNN Special Report		CNN Special Report		CNN Special Report		F.Files	F.Files
DISC	50	20	31	24	42	Deadliest Catch		Deadliest Catch		Deadliest Catch		Deadliest Catch		Deadliest Catch		Deadliest Catch	
DISNEY	56	27	36	25	36	DogBlog	★ Dr. Seuss'	Horton Hears a ...		Kir.Buc.	LabRats	Mighty M	Jessie	Girl	Austin	Jessie	Girl
ESPN	32	29	48	31	30	(5:00) SportsCenter		30 for 30 "The Best That Never Was"				SportsC.	NBA Basketball Playoffs (L)				
ESPN2	34	28	49	32	31	Fitness		NCAA Softball SEC Tournament (L)				Baseball Tonight (L)		SportsCenter			
FAMILY	53	54	34	42	33	(4:30) ★ The Birdcage		★★★★ Pitch Perfect ('12, Com) Anna Kendrick.					★★ What to Expect When You're Expecting				
FNC	45	58	53	23	55	FOX Report Saturday		Strange	Strange	Justice Judge Jeanine		Fox News Reporting		Red Eye		Justice Judge Jeanine	
FOOD	64	59	27	68	54	Diners...	Diners, Dr.	Diners...	Diners...	Diners...	Diners...	Diners, Drive-Ins		Diners...	Diners...	Diners...	Diners...
FSSW	37	43	50	45	29	(5:00) MLB Baseball Texas vs Tampa Bay (L)				Rangers	Insider	Sooners	Preview	Preview	Preview	Fox Sports Live	
FX	31	31	59	64	69	★★★★ 21 Jump Street Jonah Hill.				★ Brave Hearts ('12, Dra) Ed Speleers.				M&M	M&M	Married	Married
HALLMARK	54	49	58		34	★★ Meet My Mom ('10, Dra) Lori Loughlin.				★ Just The Way You Are (2015)				G. Girls	G. Girls	G. Girls	G. Girls
HGTV	63	50	26	48	44	FlipFlop	FlipFlop	Property Brothers		Property Brothers		Renovation		LogCabin	LogCabin	Property Brothers	
HISTORY	71	62	29	50	43	American Pickers		The Universe		The Universe (N)		(:06) Eng. Disasters		(:06) Lost In Transmi.		The Universe	
LIFETIME	28	25	25	28	48	(5:00) ★ Cleveland A...		★ Stockholm, Pennsylvania ('15, Dra) Saoirse Ronan.					★ Abducted: The Carlina Whi...			★ Stockholm, Pe...	
MSNBC	47	51		49	73	MSNBC Documentary		MSNBCDocumentary		MSNBCDocumentary		MSNBCDocumentary		MSNBCDocumentary		MSNBCDocumentary	
NBCSN	38	39				NHLLive	NHL Hockey Stanley Cup Playoffs (L)					NHL Hockey Stanley Cup Playoffs (L)					Overtime
NICK	55	34	39	34	37	H.Danger	H.Danger	H.Danger	Bella (N)	Nicky	Thunder	Fresh P.	Fresh P.	Friends	Friends	Fresh P.	Fresh P.
SPIKE	30	22	55	53	58	Cops	Cops	Cops	Cops	Auction	Auction (N)	Cops	Cops	Cops	Cops	★★★ Casino	
SYFY	66	64	41	57	67	Eureka	★ Robin Hood Russel Crowe.			★ The Chronicles of Riddick ('04, Act) Vin Diesel.				★★ Jurassic Park Laura Dern.			
TBS	25	11	44	66	41	Loves Ray	Loves Ray	Big&Ang	Big&Ang	Big&Ang	Big&Ang	Big&Ang	Big&Ang	Family	Smiths	Cougar T	Cougar T
TCM	41	61	24	63	66	(5:00) ★ Hearts of th...		★★★ Remember Mama ('48, Dra) Irene Dunne.					★★★ The White Cliffs of Dover				Movie
TELE	20	8	10	20		★ Atrapan al gringo ('12, Act) Mel Gibson.				MFL Fútbol Tijuana vs. León (L)				Thalaras	Videos	El Incorrecto	
TLC	51	33	32	38	52	Labor	Labor	Jim Gaffigan		19 Kids: Reconstructing Jim's Family		19 Kids: Reconstructing Jim's Family		Queens	Queens	Friends	Friends
TNT	24	23	40	26	50	(5:00) ★ The Lord of ...		★ The Lord of the Rings: The Return of the King Aragorn's fate rests with the fellowship members in order to save mankind.								Movie	
TVLAND	49	48	35	54	35	Fam.Feud	Fam. Feud	Jim Gaffigan		Loves Ray	Loves Ray	Queens	Queens	Queens	Queens	Friends	Friends
USA	26	30	42	27	49	NCIS		NCIS "Endgame"		NCIS "Mother's Day"		NCIS		DIG		★ The American I	
WGN	19	18				Blue Bloods "The Job"		BlueB. "Parenthood"		Blue Bloods		Blue Bloods		Blue Bloods		★★★ Friends	

AMERICAN Home Improvement
Outdoor Kitchens, BBQs and Patios
Get Your Grill On!
Appointments are filling up fast!
Call Today 550-7224
www.allamericanhome.com

432.682.1634
800.451.2496
www.frontiersmidland.com

Flowerland
413 Andrews Hwy. Midland, Texas 79701

MARC Empowering Lives
Offering opportunities for children and adults with disabilities
2701 North A Street Midland, TX
432.695.9901

CASA Court Appointed Special Advocates for Children
CASA OF WEST TEXAS
1611 W Texas Ave. Midland, TX 79701
(432) 683-1114

Casa de Amigos
HELPING PEOPLE HELP THEMSELVES
United Way
1101 E. Garden Ln., Midland, TX 79701
432-682-9701
casadeamigosmidland.org

STOP DWI
New Education Venues Available!
Hands on educational tools on Marijuana, Concussion, and DWI Using our New Marijuana Simulation Goggles, stop Concussion Goggles, and DWI Goggles.
Call us for your classroom educational experience With these issues.
Stop DWI, Inc. 432-687-1355
P.O. Box 10228
Midland, Texas 79702
www.midlandstopdwi.org

Big Brothers Big Sisters of Midland Texas
Big Brothers Big Sisters
432-687-0195

TODAY'S COMICS SPONSORED BY

HARTMAN ROOFING INC.
432-522-1117
QUALITY, INTEGRITY, EXPERIENCE
SATISFACTION GUARANTEED!!!

The wiseman built his house on a rock
Then he hired Hartman to roof it!!!
All Types of Roof and Roof repair • Free Estimates
Commercial • Residential
www.HartmanRoofing.com

HARTMAN ROOFING INC.
Mention this ad. and receive $300.00 off a full roofing job or $50.00 off any repair of $200.00 or more

FOR BETTER OR FOR WORSE

FUNKY WINKERBEAN

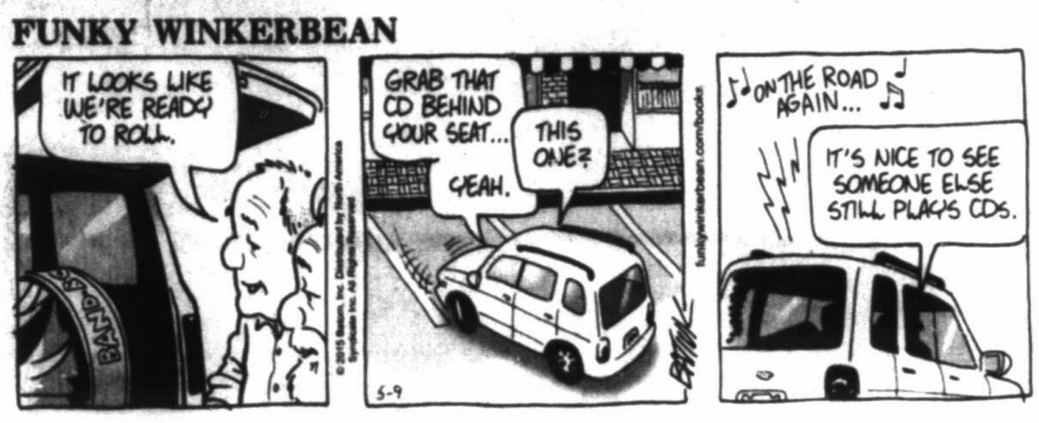

BLONDIE

BEETLE BAILEY

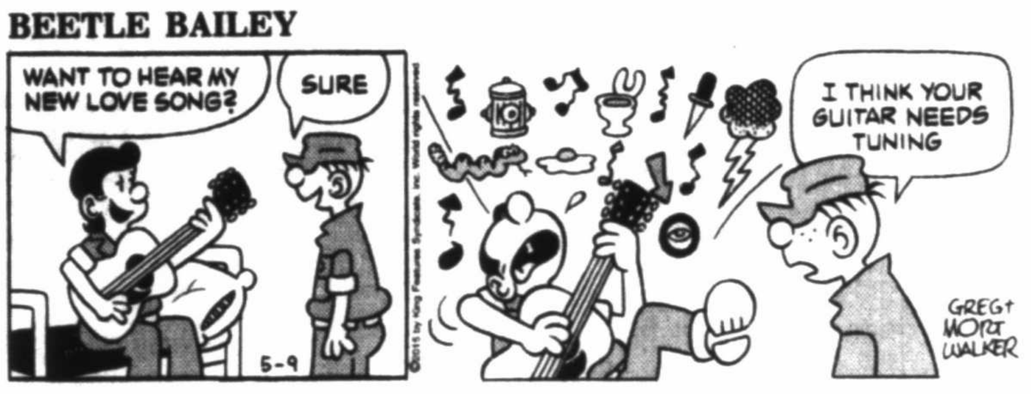

CLASSIC PEANUTS

SHOE

GARFIELD

PEARLS BEFORE SWINE

WIZARD OF ID

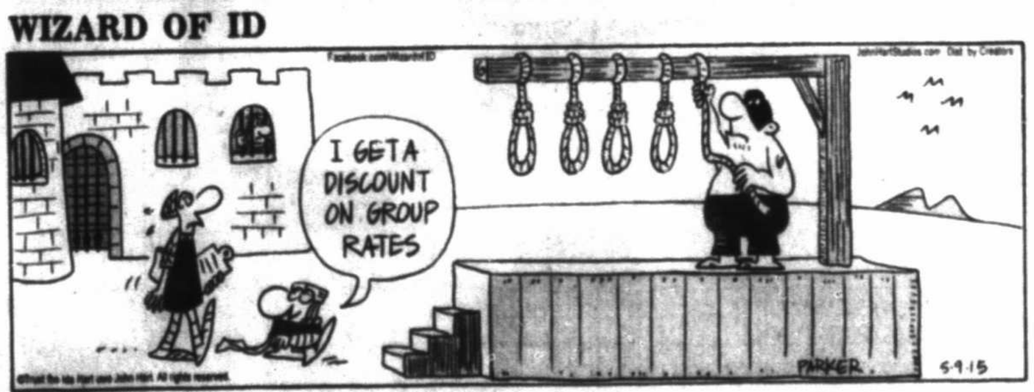

DILBERT

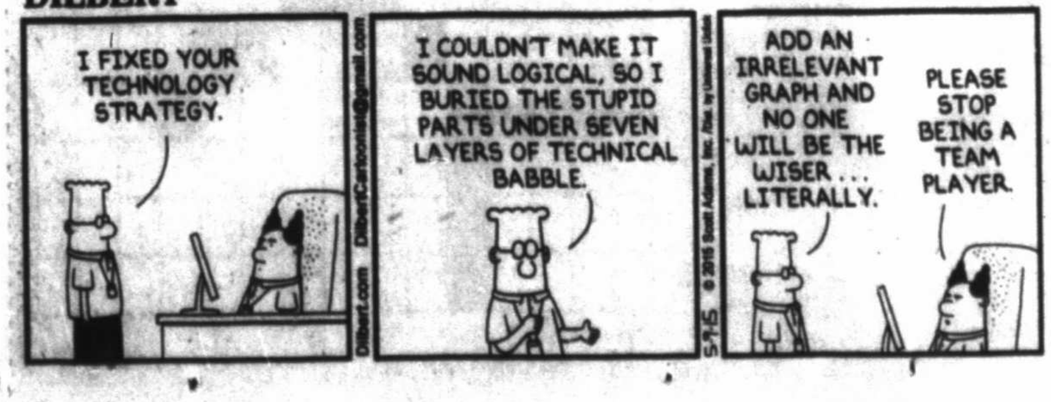

HAGAR THE HORRIBLE

LUANN

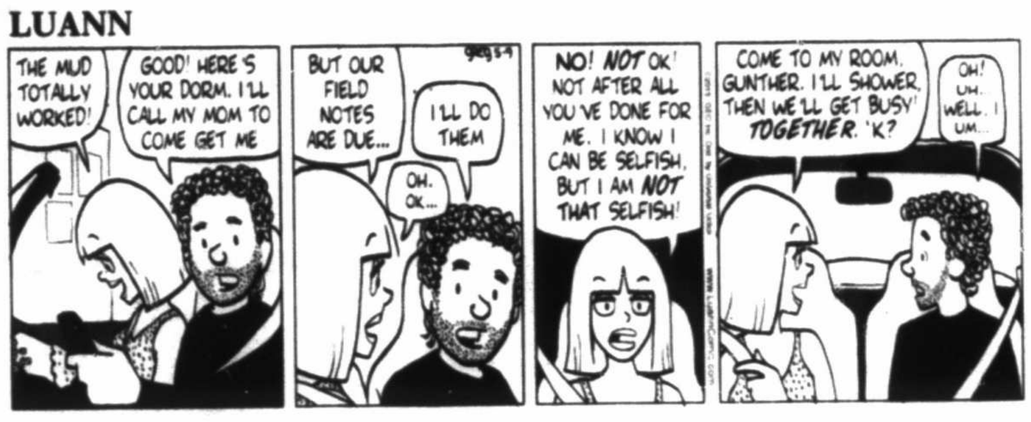

MARY WORTH

ZITS

BABY BLUES

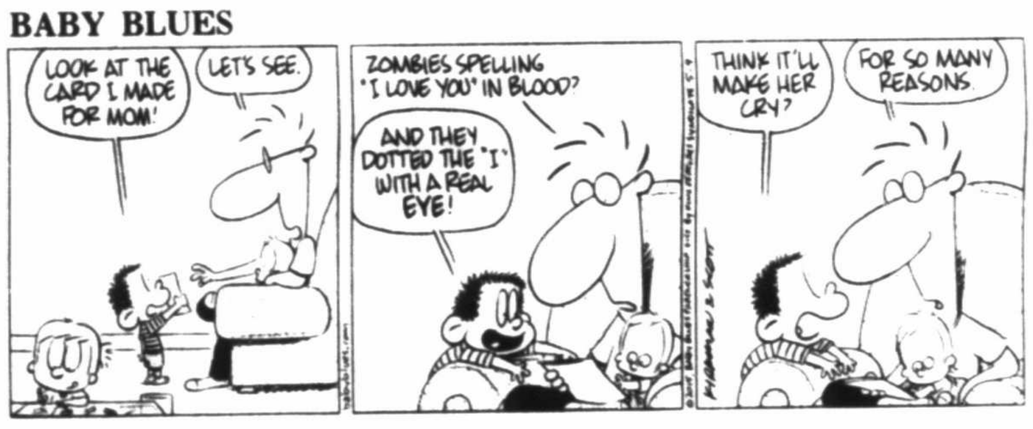

MUTTS

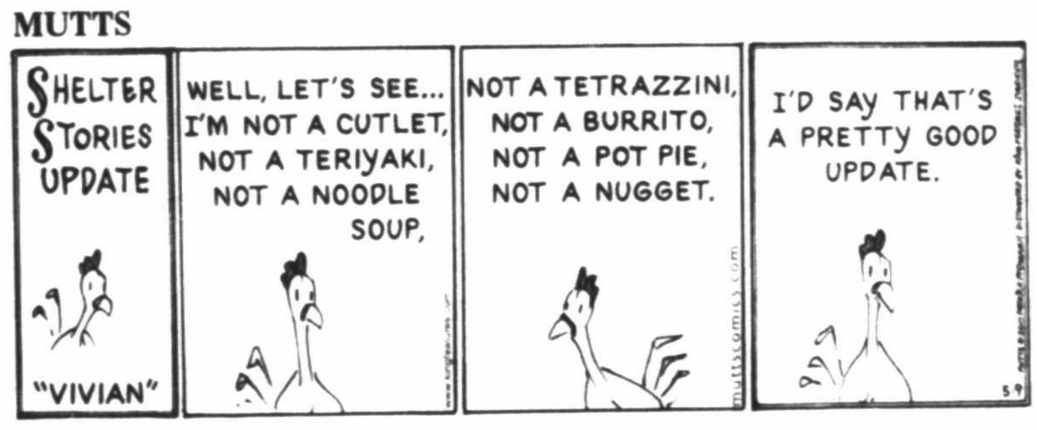

CLOSE TO HOME

Paul gets busted by the PGA Sneeze Police.

DENNIS THE MENACE

"THE LEMONADE WASN'T SELLING, SO I OPENED THE GARAGE DOOR AND SOLD A LOT MORE THAN JUST LEMONS."

LOCKHORNS

"SORRY... WE DIDN'T HAVE TIME TO PICK UP AN EXPENSIVE BOTTLE OF WINE."

FAMILY CIRCUS

"Mommy! Close your eyes and don't peek! We might have a surprise for you tomorrow!"

TODAY: Mostly sunny High: 87 Low: 57

SUNDAY: Sunny High: 83 Low: 55

MONDAY: Mostly sunny High: 77 Low: 58

TUESDAY: Mostly cloudy High: 72 Low: 59

WEDNESDAY: Mostly sunny High: 79 Low: 61

THURSDAY: Mostly sunny High: 82 Low: 61

Local forecast

The weekend should be mostly sunny and clear with highs of 87 today and 83 on Mother's Day and lows of 57 tonight and 55 Sunday night, according to the National Weather Service.

Precipitation is back in the forecast Monday through Wednesday — 30 percent on Monday and a chance the other two days.

The high on Friday was 92, while the low was 63. The record high for May 8 is 106 set in 1989 and the record low is 41 set in 1984 and 1938.

National forecast

A swath of showers and thunderstorms will stretch from Texas to the lower Great Lakes. While a drenching downpour may occur anywhere in this zone, severe thunderstorms will be concentrated from Texas to Kansas. A storm tracking near the Oklahoma and Texas panhandles is also likely to produce severe weather, with tornadoes, damaging winds, large hail and flash flooding. The same storm will bring drenching rain, gusty thundershowers, hail and high-country snow over the Rockies.

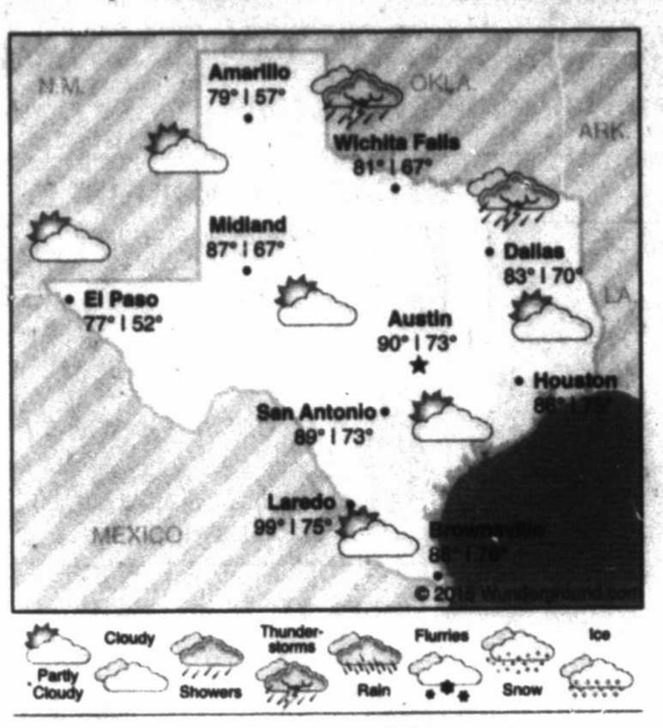

Precipitation	
Thursday	0.00 in.
Friday	trace in.
Month total	0.27 in.
Year total	5.92 in.
Normal total (year to date)	2.78 in.

Friday's temperatures	
High	92
Low	63
Normal high	86
Normal low	57
Sunrise	6:53 a.m.
Sunset	8:35 p.m.

National forecast

Forecast highs for Saturday, May 9

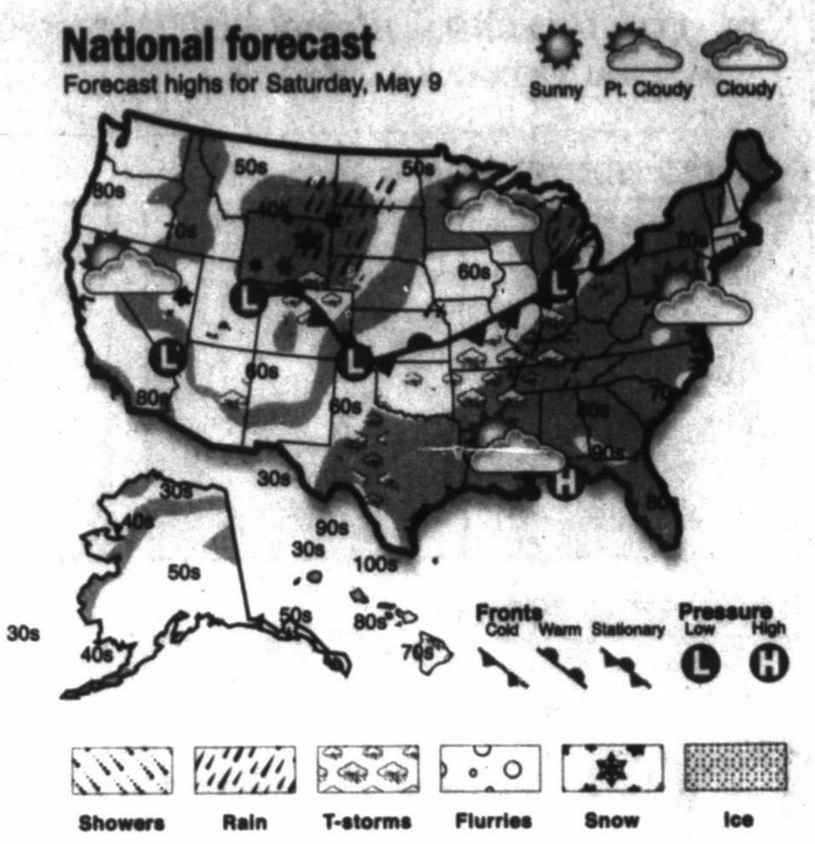

Teen fears she will regret not choosing another path

DEAR ABBY

Write Dear Abby at www.DearAbby.com or P.O. Box 69440, Los Angeles, CA 90069. Her column is distributed by Universal Press Syndicate.

DEAR ABBY: I have been dating "Brandon" for three years. I'm 19, going to a four-year college and I'm planning to move in with him. I enjoy his company and can see myself with him in the future, but I wish I hadn't met him so young. I wish I could have experienced more — other people and situations. I'm afraid I'm falling into a trap where it is more convenient to stay with Brandon.

I don't want to feel confined, but I also don't want to break up with him and find it was the worst decision of my life. We have discussed it. He said he will understand if I want to leave, but I'm afraid it might destroy him.

I enjoy being around Brandon, but I don't want to stay if it means missing half my life. He isn't the most attractive guy compared to others, so maybe that's where all this is coming from. More attractive guys talk to me, and I assume they would treat me as well as Brandon does. Maybe that's what has got me thinking. Some advice, please? — NOT SURE IN NORTH CAROLINA

DEAR NOT SURE: Feeling as ambivalent as you do, do not move in with Brandon. To do so would be cheating both of you. Because someone seems more physically attractive than your boyfriend does not guarantee the person would treat you as well — or better — than Brandon does. However, this is a lesson you might need to experience firsthand.

It could also be a growth experience for Brandon to date others. He has already told you he will understand if you leave, so he may be emotionally stronger than you give him credit for. This does not mean you won't eventually wind up together, but it may make you both more appreciative of the special relationship you share because you will have something to compare it to.

DEAR ABBY: I am a 13-year-old girl who would like to fix my relationship with my mom. I love her dearly, but sometimes it is difficult to spend time with her. We have different tastes in music, clothes and what is fun. I know she notices the distance between us and would like to spend more time together, but the things she suggests we do don't appeal to me.

Dad and I are close, which is probably because he's more like a kid. We have similar likes, and he isn't as overprotective as Mom is. We're more like friends than father and daughter.

I really want to be closer to Mom, but I don't know how to do it so we'll both be satisfied. Is this a normal teen thing? — MAKING AN EFFORT

DEAR MAKING AN EFFORT: Yes, I think so. However, I'm pleased that you want to build a closer relationship with your mother because, at your age, it's important. Being a mother these days isn't easy, especially if being the disciplinarian and drawing the line is a role that was "assigned" to her by an overly permissive father who prefers to be more of a pal than a parent.

You and your mother need to compromise regarding the things you do when you're spending time together. Part of the time, try the things she wants to do. If you do, you might surprise yourself and discover you enjoy them — and vice versa. Talk to her about your desire to be closer to her and give it a chance. I'm sure the result will be rewarding for both of you.

GOREN BRIDGE

With Omar Sharif and Tannah Hirsch

Q1 — Neither vulnerable, as South, you hold:

♠ 5 4 ♡ K 4 ◇ K Q 8 7 5 3 ♣ A K 5

The bidding:

SOUTH	WEST	NORTH	EAST
1◇	Pass	1♡	Pass

What call would you make?

Q 2 — North-South vulnerable, as South, you hold:

♠ A K J 9 8 3 2 ♡ A 7 ◇ K 10 9 6 ♣ Void

As dealer, what call would you make?

Q 3 — East-West vulnerable, as South, you hold:

♠ A Q 8 2 ♡ 10 8 ◇ A K 6 ♣ Q 9 7 4

Right-hand opponent opens one diamond. What call would you make?

Q 4 — Both vulnerable, as South, you hold:

♠ K 9 6 5 ♡ K Q 6 4 2 ◇ A 5 ♣ Q 10

The bidding:

SOUTH	WEST	NORTH	EAST
1♡	Pass	2♡	Pass

What call would you make

Look for answers on Monday.

JACQUELINE BIGAR'S STARS

The stars show the kind of day you'll have: 5-dynamic; 4-positive; 3-average; 2-so-so; 1-difficult

HAPPY BIRTHDAY for Saturday, May 9, 2015:

This year you alternate between being practical and being impulsive. The swing between these different stances could make you seem erratic to those who are not close to you. Your determination to achieve what you want will be highlighted. If you are single, someone quite exotic could enter your life and make you smile as you rarely have. Explore this potential relationship carefully. If you are attached, the two of you have the desire to explore different cultures. Opt for an unusual or offbeat vacation. AQUARIUS often surprises you.

ARIES (March 21-April 19) ★★★★ You might want to visit with an older friend or relative during the day. You feel very safe with this person and often share your trepidations. A contemporary will delight in spending time with you later in the afternoon. Be spontaneous. Tonight: Where your friends are.

TAURUS (April 20-May 20) ★★★★ You finally might be able to bridge a gap between you and a loved one. When you reach a point of understanding, you will realize how important your determination has been. Plan on celebrating this change in the status quo. Tonight: Out and about.

GEMINI (May 21-June 20) ★★★★ Reach out to someone whom you often confide in. Your ability to get past a problem will be amplified because of this person. Your caring comes through and allows the other party to open up. Enjoy a lengthy meal together. Tonight: Be imaginative in your choices.

CANCER (June 21-July 22) ★★★★ Defer to those around you who need to feel as if they're in control. You might be amused by someone's idea of a fun time. Go off and join this person. As a result, you could be laughing and understanding a lot more about where he or she is coming from. Tonight: Out late.

LEO (July 23-Aug. 22) ★★★ You might feel as if you must complete a lot of errands. Deal with this sense of being overwhelmed by digging in with determination and clearing out some of your to-dos. Relax later in the afternoon, as you embrace the idea of joining friends. Tonight: Where the action is.

VIRGO (Aug. 23-Sept. 22) ★★★★ Allow your imagination to come forward with ideas. For many people, your thoughts will surround delighting a loved one. Some of you might put a bit more ingenuity into making plans with friends. Tonight: Make it an early night.

LIBRA (Sept. 23-Oct. 22) ★★★★ You'll remain anchored and direct when dealing with a personal matter. You might want to clear up any problems quickly. Slow down, and get into the process of observing more. Tonight: Frisky, aren't we?

SCORPIO (Oct. 23-Nov. 21) ★★★★ Speak your mind openly if you want to be able to relate well to a loved one. You might prefer to beat around the bush and not chance hurting anyone's feelings. Tonight: Your place is where the party's at.

SAGITTARIUS (Nov. 22-Dec. 21) ★★★★ Be cautious with your spending. You might not be comfortable with what you are seeing as you breeze through your day. You could be taken aback by how snappy and sharp someone seems to be. Tonight: Let your hair down.

CAPRICORN (Dec. 22-Jan. 19) ★★★★★ You'll beam in much more of what you want during the day. Your happy attitude and friendly demeanor will attract others' goodwill and friendliness. Curb a tendency to overbook your schedule. Tonight: Treat someone to munchies.

AQUARIUS (Jan. 20-Feb. 18) ★★★ You will be happiest being by yourself this afternoon. You might want to indulge in a long nap or wrap up some important details. Make plans for later in the day. In fact, you might not have a choice, as your friends have missed you. Tonight: Ask, and you might be surprised.

PISCES (Feb. 19-March 20) ★★★★ Use the daylight hours to the max. You might want to complete a certain project that has been on the back burner. Avoid getting sidetracked by a long conversation, a couple of snappy remarks and/or an angry reaction. Tonight: Make it early. You need some extra sleep.

BORN TODAY

Singer Billy Joel (1949), actress Rosario Dawson (1979), actress Candice Bergen (1946)

DAILY CROSSWORD

ACROSS

1 Grooming tool
11 Holding pattern nos.
15 Disappears
16 1974 N.L. batting champ Ralph
17 Huge success
18 Morales of "Criminal Minds"
19 In Paris, in Paris
20 For whom New York's Queensboro Bridge was renamed
21 Diamond discovered in the '60s
22 Tight ends?
24 Weather report abbr.
25 Casual qualifier
26 Child player
29 "Camelot" Tony winner, 1961
30 Character in "What Ever Happened to Baby Jane?"
34 Try to win
37 Do a fixer-upper job
38 Fed. property overseer
39 Pie order
42 Family secret, perhaps
43 Best in a restaurant
47 Creator of Heffalumps
48 Fighter acronym
51 "M*A*S*H" actor
52 Surfeit
53 Warning
56 Realize
57 Bonanza
58 Capital on I-77
60 Through
61 Term coined by Hugh Heiner
62 Bonds
63 Winnings

DOWN

1 Pays
2 Relative of a stilt
3 Comparatively kooky
4 Photo __
5 Learning method
6 Gave rise to
7 Literary symbols of daybreak
8 One of a literary trio
9 Prepare for takeoff, maybe
10 O.T. book
11 18 for graduating high school, e.g.
12 Combat game
13 Quislings
14 Colombo's country
23 Et __
25 "Appear weak when you are strong, and strong when you are weak" writer
27 Atlas section
28 Bug
29 1951 Reagan co-star
31 Mole, maybe
32 31-Down strategy
33 Only Super Bowl won by the Jets
34 Virtuous feeling
35 R.E.M. hit, with "The"
36 Blocked
40 Ones saying "warmer," perhaps
41 Justice Dept. agency
44 City near Bethlehem
45 Specialized cactus branch
46 In
48 "Real Time" host
49 14th-century Russian prince
50 "Still Standing" co-star Jami
53 Sputnik letters
54 Sailor's direction
55 Time spent in one's seat
59 It's nearly 700 mi. south of Sea-Tac

ANSWER TO PREVIOUS PUZZLE:

P	A	S	T	O	R			A	R	C	H	A	I	C
A	C	T	I	O	N		E	R	I	C	I	D	L	E
C	H	A	L	L	A	H	D	A	Y	C	H	E	E	R
S	E	R	T	A		A	U	R	A		O	S	S	A
				L	I	N		A	D	S				
	P	I	T	A	A	N	D	T	H	E	W	O	L	F
M	A	N	Y		M	A	W			T	I	B	I	A
O	R	T	S		S	H	A	L	T		L	I	M	N
A	K	R	O	N			R	O	O		L	E	I	S
N	A	A	N	C	O	N	F	O	R	M	I	S	T	
				O	R	O		K	O	I				
A	L	P	E		A	I	N	T		S	H	A	M	E
R	Y	E	S	E	N	S	E	O	F	H	U	M	O	R
A	R	R	A	N	G	E	D		R	A	M	M	E	D
B	E	T	I	D	E	S			O	P	P	O	S	E

xwordeditor@aol.com 05/09/15

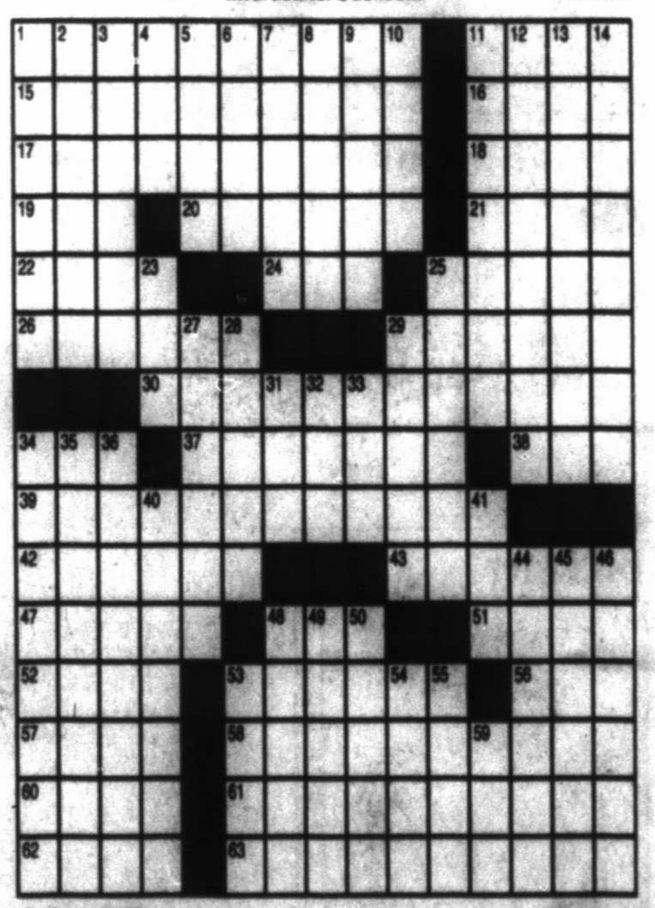

By Barry C. Silk
©2015 Tribune Content Agency, LLC 05/09/15

mrt classifieds

432.682.6999 432.682.6222 mrtclassifieds@mrt.com

Passenger Cars

Ask the Guys

Dear Classified Guys,
I am one of five administrative managers in the same secretary pool. We all switch around when someone is on vacation, traveling on business or a department needs additional help. All of us have been here for at least seven years and get along very well. Just recently one woman left to start a family and Annette was hired to fill the position. She is nice and like her predecessor, gets along with everyone. She is always professional and courteous and her attire is within the dress code, but her style, in my opinion, is a bit too risqué for the office. There is no sexual harassment or anything like that, but I think the attention she draws is causing others to disrespect us as a group. I can't put my finger on it, but it's the looks I see people giving her and the whispering that sometimes occurs when one of us enters the room. Since I plan on staying with this company, should I say something about her attire or just hope it passes.

• • •

Carry: It's not often we get asked questions about fashion. We're lucky our wives let us pick out our own outfits!

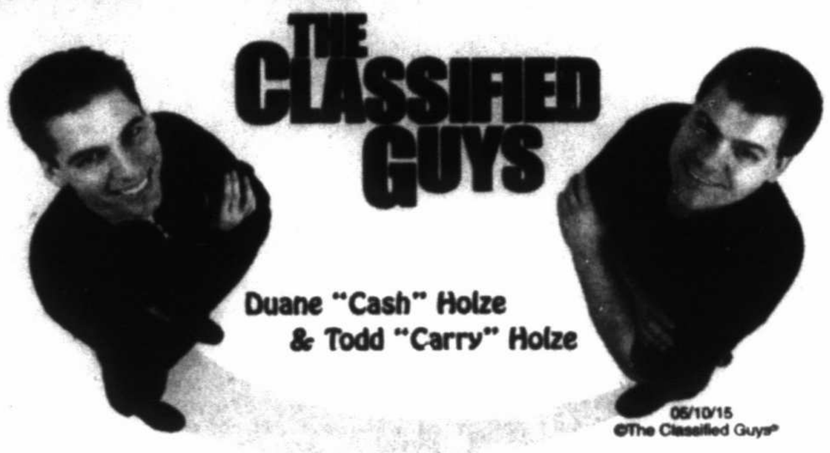

Cash: Your situation sounds more like a high school than a professional environment. Although you probably didn't plan it, it seems the five of you formed a clique in the office and now with a new co-worker in the mix, things are not quite the same anymore.

Carry: However, unlike high school, everyone here is a grown-up and an employee of a company. That means you need to act accordingly and work together within your group.

Cash: Keep in mind that dress styles are often subjective. One person's "inappropriate" may be perfectly fine to another.

Carry: Since Annette is still new, give her some time to adjust to the job. She may be dressing up, hoping to impress and fit in or it may just be her style. In either case, it's best to focus more on the job and less on her outfits.

Cash: And until someone actually says something to you about your group or performance, just ignore the whispers. People love to gossip at the office. When the uniqueness of the new person wears off, they'll probably just find something else to whisper about.

Carry: Besides, you never know how long Annette will stay in your pool. She may *swim* to another company or worse, be promoted and become your boss!

• • •

Got a question or funny story? Email us at: comments@classifiedguys.com.

Fast Facts

Electronic Gossip

Today's technology makes it easier than ever to spread important information. Unfortunately, it makes it easier than ever to share gossip as well. And the office environment is no exception. Before you click 'send' on the latest office rumor, consider this. A recent survey found that 60% of workers say office gossip is their number one pet peeve and annoyance at the workplace. So while many people use rumors and gossip as a bonding experience, remember that the next time somebody clicks 'send', it could be about you!

Shirts & Ties

It seems wearing "business-casual" is on the rise. A survey by an online job site found that 78% of executives prefer to dress in casual clothing at the office. Dressing relaxed can lead people to conclude you're more creative or more fun. Unfortunately, it can also cause people to take you less seriously according to the survey. And as it turns out, "suiting-up" or wearing conventional business attire can have its advantage. About 70% of those who dress for success are perceived to be at a more senior level and 60% are taken more seriously.

Reader Humor

Here's a Tip

My husband, Burt, believes that hard work gets rewarded. To celebrate our anniversary, he dressed up in a formal tuxedo and took me to a very fine restaurant, where coincidently his company president was having dinner as well. As we walked to our table, the president held up a hand and waved my husband over. Thinking he was finally noticed for his ten years of hard work, Burt went over to their table.

Minutes later he returned embarrassed and told me that the president mistook him for the waiter and asked for a martini. "Oh my goodness," I laughed. "What did you say?"

"What could I say?" my husband shrugged. "I asked if he wanted it shaken or stirred?"

(Thanks to Janet Y.)

Laughs For Sale

It takes two to fill this "Paralegal Assistant" position.

Pair of Legal Assistance
Full-service civil litigation firm. Position requires a team player attitude. Fax resume to: [redacted]

www.ClassifiedGuys.com

Passenger Cars

Events and Notices

General Announcements

BETTER READ
Mark Berryhill.com
Ministering for Christ.

WANTING TO PURCHASE two spaces in the Garden of the Good Shepherd at Rest Haven . Call 432-553-1443.

Classified CAN 682-6222

General Announcements

Lost & Found

$1000 REWARD for the return of Bella. Approximately 3 pounds, 3 years old. Last seen on 5-5-15 near JBS Parkway and Orchid Lane in Odessa. Please call 318-308-3396.

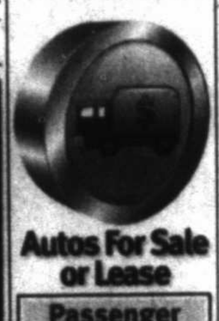

Autos For Sale or Lease

Passenger Cars

2003 Lexus GX470 SUV. Very Clean $10,995 Call Ron Wilson 214-232-8337

General Announcements

Legal & Public Notices

ENERGY SAVINGS A PERFET SOLUTION

to paying outragious prices on your **electric bill.** Call the following numbers to allow us to help you save money today. **254-466-6110 / 432-235-6120 or 214-708-0568**

Legal & Public Notices

LEGAL NOTICE

Application has been made with the Texas Alcoholic Beverage Commission for a Wine & Beer on Premises License by Amparo Hernandez and Elisa Bennett d.b.a. J-Peno's Restaurant #2, to be located at 417 S Main, Midland, Midland County, Texas. Officers of said corporation Amparo Hernandez & Elisa Bennett, business owners.

Legal & Public Notices

Public Notice
Bid #2015-009

Midland College District is accepting competitive sealed bids for several tankless water heaters. Bid packets may be picked up Monday through Thursday, 8:00 a.m. until 5:00 p.m., in the Purchasing Office, located at 3600 N. Garfield, Midland, Texas. **Bids will be accepted until 2:00 p.m., Tuesday, May 26, 2015** in the Purchasing Office, at which time they will be opened and read aloud. For bid packet information, contact Barbara Fennell, Director of Purchasing, (432)686-4250 or bfennell@midland.edu. A final determination will be made at a future board meeting. The College reserves the right to accept or reject any and or all bids submitted.

Legal & Public Notices

LEGAL NOTICE

SEALED Bid(s) will be received until 11:00 A.M. May 20, 2015 to be opened at 11:00 A.M. in the Office of the City Secretary City Hall, 300 N. Loraine, Midland, Texas for the following Bid(s)

Bid No. 9120-15R

For: Police Tahoe Equipment

If the Contract is awarded, it will be awarded to either the lowest responsible bidder, or to the bidder who provides goods or services at the best value for the City of Midland. In determining the best value for the City of Midland, the City of Midland may consider the criteria enumerated in Section 252.043 of the Texas Local Government Code. Information for Bidders, Proposal Forms, Specifications, and General conditions for bidding may be obtained from the office of the Purchasing Agent, City Hall, 300 N. Loraine, Midland, Texas.

Purchasing Division
City of Midland, Texas

Legal & Public Notices

NOTICE TO DEBTORS AND CREDITORS

To those indebted to or holding claims against the Estate of **Marjorie B. Gober**, deceased:

Donna L. Prima and **Mark D. Gober**, having been duly appointed Co-Independent Executors of the Estate of **Marjorie B. Gober**, deceased, late of Midland, Midland County, Texas, by the Judge of the County Court of Midland County, Texas, in Cause No. P18268 on May 5, 2015, hereby notify all persons indebted to said estate to come forward and make settlement, and those having claims against said estate to present them to said Co-Independent Executors within the time prescribed by law, at the following address:

Donna L. Prima and **Mark D. Gober** Co-Independent Executors of the Estate of **Marjorie B. Gober**, deceased
c/o Mary Lou Cassidy
550 W. Texas, Suite 800
Midland, Texas 79701

Passenger Cars

2006 Mazda MZ 3 Manual Trans. 123K $5,995 Call Sarah Bright 214-709-5280

2006 Mazda Tribute SUV $5,995 Call Kevan Marsh 432-599-1668

2007 GMC Yukon $14,995 Call Ryan Russell 432-803-6231

2007 Mazda RX-8 White Auto $7,995 Call Gene Dolan 432-634-8132

2007 Saturn Ion Automatic $4,995 Call Gene Dolan 432-634-8132

2008 Ford Mustang Shelby GT 500 52K Miles $31,551 Call Joe Perez 432-381-4887

2008 Nissan Versa 98K, Automatic $7,995 Call Ryan Russell 432-803-6231

2009 Land Rover Ranger Rover Fully Loaded $28,884 Call Vince Vehar 432-296-8041

2009 Pontiac Sedan Black G8 $15,881 Call Kevan Marsh 432-599-1668

2011 Nissan Frontier King Cab $15,881 Call Ron Wilson 214-232-8337

2012 Dodge Journey 27K Blue Auto $17,881 Call Vince Vehar 432-296-8041

2012 Ford F-150 Raptor 43K, Loaded $47,981 Call Rocky Merritt 432-967-1536

2012 Mazda 2 4dr Auto Sport $12,881 Call Rocky Merritt 432-967-1536

2013 Ford Focus 33K Black Auto $13,881 Call Sarah Bright 214-709-5280

2013 Volkswagen Beetle Coup $15,991 Call Joe Perez 432-381-4887

FORD 2001 Windstar Minivan 134K miles, leather, all options, super clean. $3500

FORD 1953 Customline Coup V8, restored. Sweet Car. $17,000 432-694-7630

HONDA 2014 Accord, fully loaded, less than 1500 miles. Burgandy with ivory interior. Owned by elderly couple. $25,000. 432-631-2161

JEEP 1999 Wrangler, 5 speed manual, 2 door, hard top, 70k odometer. $8950. 432-689-8189 after 6pm.

NISSAN 2008 Altima, 3.5 SL, V6, 120K miles. White with tan leather interior, sun roof, Bose radio. Absolutely immaculate. OBO. $10,250. Call 432-413-6241.

SUBURU 2012 Impreza, 2.0i sport limited wagon, AWD, A/M Trans. W/paddle shifting, leather seats, black/ivory, 48150 miles, $16,000.00. Call 432-853-4186

Fax Your Ad 682-6999

Passenger Cars

VW Beetle Convertible, 2013, 6-speed manual Turbo, only 2,800 miles, deep black pearl exterior, black/red leather interior, Nav and Fender Premium Sound, fully loaded. Immaculate condition and 1 year factory warranty remaining. $24,900. 432-288-2122.

Exotic Cars

DODGE 2006 SRT- 10 quadcab, 54K miles, fully loaded with power running boards. Asking $28,000. 432-770-0779

Antique & Vintage

CHEVY 1982 El Camino, cowl induction hood, new paint, new motor, new transmission, new brakes, new tires & rims. $7500 OBO or trade for SUV. 432-488-9533

Pickup Trucks

36' HITCHHIKER Premier 5th wheel, showroom new, 3 slides, 2 ACs, Big Foot automatic leveling, automatic satellite, electric awning, new 17.5 Michelin tires, stored inside since new. List $80,000, now $29,995. Like new 2011 Ram Laramie Longhorn 3500 Dually, 4 wd, 19,000 miles, Reese 20,000 pound hitch, auxiliary fuel tank, $44,995. 432-664-9009

CHEVY 2004 Avalanche, white & black. Good truck motor & transmission. No dings or wrecks. $6250 cash. Call for appointment 432-563-1887 after 6pm or 432-296-0870

Chevy, 2005, Silverado 1500 HD Crew Cab, Low miles, clean, Must See! $17,500 OBO Call 432-425-7793

DODGE RAM 2012 1500, Hemi V8, 21,600 miles, 4 dr pickup. Toolbox, grill guard & Aluminum/ Alloy wheels. $22,900. OBO. 432-699-1607 or 432-349-0435

FORD 2012 F150, 4wd, SuperCrew Platinum, fully loaded, 82K miles, very good condition $32,000. 432-853-2421

4WD & SUV

BUICK 2007 RANIER, V8, 4Door SUV, good condition. 85K miles. $9500 432-553-4729

Commercial Vehicles

Heavy Equipment

CHEVY 2008 5500, single cab diesel, utility bed, auto crane, compressor, 153K miles, $30,000. 432-631-9868

FORD 2011 F550, Ext cab diesel, utility bed, auto crane, welder, compressor, 99K miles, $55,000. 432-631-9868

Specialty Vehicles

DODGE 2014 5500 Ram Mechanics Truck. Complete with 7500# Stellar crane, hyd. air compressor, and hyd. outriggers. Just take over payments in your name. Also for sale: 2013 F-450 Ford mechanics truck. It has a 3000# Auto Crane, and a gas ingersoll rand compressor. Just asking for someone to take over payments as well. Also selling all my tools and equipment. Ask me about them if interested. Call Josh anytime day or night at 432-770-7794. Serious inquires only please

Motorcycles

1986 HONDA Helix CN250 Scooter. Completely overhauled. Asking $1800. Cash or trade. Call 432-689-2429

Motorcycles

2005 HARLEY Davidson Road King. Spoke wheels, whitewall tires. Hard leather bags, highway pegs, set of Kuryakin speakers. $9500 Call 432-631-8912 leave message

2009 HONDA CRF 230 Ridden less than 25 hrs. Mint condition. $2000. Call 432-413-4535

2013 NIGHT Rod Special. 3400 miles. Fast and clean. $13,700. Odessa 575-420-6414

H-D, 2003, 100th Anniversary FLTRI Road Glide. 18,000 miles. Excellent condition, many extras. $12,000 or make offer. Call 432-366-3165 for more info and pictures.

RVs

► NEW TODAY! ◄

42ft 5th wheel, 2bed, 3 slide outs, sleeps 8, 2 A/Cs, washer, dryer, many extras, like new. $28,900 OBO. Locally located 806-429-2399

PACE ARROW 1999 motorhome 37', queen bed, W/D 2 ACs, 1 Large slide out. Sell $18,000 OBO. Already set up in park. 432-559-0979

Watercraft

2004 EXTREME Lightning 23XS, 23' 496 Mercruiser. 92 hours. New tires on trailer. Surge brakes. $24,900. Call 432-634-2397

LARSON 23' 2006 LXI228, 270 hp. Volvo penta, 5.0 GXI, Boat cover, Bimini top. ONLY 62 HOURS ON ENGINE. Tandem axle trailer, garaged, excellent condition, like new. $25,900. 432-638-6430

WAKEBOARD/WAKESURF BOAT 2007 Centurion 240 Enzo, less than 100hrs. $45,000 OBO. Call 432-230-3886 for details

Recreational Vehicles

2000 CLASS C Thor Four Winds Motorhome. 17k original miles, $19,500 super clean, sleeps 6-8, full bath, lots of storage, trailer hitch generator & more. 432-262-2214 or 432-770-0785 leave message.

2014 40' travel trailer 2 slides, 2 bedrooms, 2 air conditions, washer & dryer, fully self contained, many extras, too many to list. Must sell. $26,000 OBO. Please call 254-383-1469

36' HITCHHIKER Premier 5th wheel, showroom new, 3 slides, 2 ACs, Big Foot automatic leveling, automatic satellite, electric awning, new 17.5 Michelin tires, stored inside since new. List $80,000, now $29,995. Like new 2011 Ram Laramie Longhorn 3500 Dually, 4 wd, 19,000 miles, Reese 20,000 pound hitch, auxiliary fuel tank, $44,995. 432-664-9009.

Classified CAN 682-6222

GREAT BUY! Like new 40ft, 5th wheel RV. Self contained fully furnished, 4 electric slide out room extensions, fully loaded, full kitchen w/ full size fridge & freezer, microwave, stove & oven, garden tub w/ shower, full washer and dryer, lots of storage, full surround sound/entertainment center, electric fireplace, 2 air conditioners front and rear, central heat strip, electric awning, pet free, smoke free home. In perfect condition. $40,000. Call 817- 525-5155.

► NEW TODAY! ◄

KEYSTONE 2003 Cougar 5th wheel, has hitch, 28', with 1 large slide, plus upgrades, very clean, gently used. $8,990. 432-694-9899

► NEW TODAY! ◄

MOTORCYCLE FOR sale: Honda, 2006, Shadow Aero 750 cc. 18,500 miles. Driven daily. $2,500 OBO. Located in Midland. 325-669-5871.

Merchandise

Free Stuff

FREE WOODEN PALLETS!

Midland Reporter-Telegram (on dock side)

Furniture

32" TV ENTERTAINMENT center, very nice solid Oak. $100 cash only 432-694-2344

9 FT long Entertainment Center, tons of storage. Must See! $500 432-686-0179 or 432-664-6627

Elegant celery green sofa, like new. Redecorating and must sell for $350. Call 432-230-5264 for details. Can text a photo.

Gorgeous daybed with popup trundle and two twin mattresses. Rarely used. Great condition $700. Call 432-230-6747.

TWO SEALY Posturepedic adjustable twin beds, headboard, bedspread, 4 matching pillows, all like new. $975. Call 683-6719.

Home Items

BOWFLEX TREAD climber, 6ft couch w/armchair & matching ottoman for sale. Call 432-853-6308

Miscellaneous for Sale

OLDSMOBILE, 1982, AND 1974 Chevy Impala, both with only one owner. Piano w/bench, and antique cameras. Call 432-553-0037

Good split firewood Wood racks available 432-425-8577

Fax It... 682-6999

GARAGE SALES

CALL 682-6222 TODAY!!

Estate Sales

SALE BY Linda L. Biden
2909 Rebel Drive, Midland, Texas
Friday, May 8 - 9:00-3:00pm; Saturday, May 9 - 9:00-1:00pm

Furniture: Drexel game table & 4 chairs; Drexel end table; Jasper painted chest/cabinet; 2 Henredon club chair & ottomans; 2 sofas; 2 La-Z-Boy recliners; white iron table; Sprague Carleton maple bed, chest, desk; mirrors; tea cart; Harvest table, bench & dining chairs; round coffee table; 2 Woodmark wing chairs; 2 Host chairs; some needs recovering. **Art:** Artists include Tom Lovell; G. Harvey; Marian Ford; Perzni Ann Cross; Arthur Elsley; B. Herd; Bettie Felder and others. **Clothing & Accessories:** Carlisle; Ellen Tracy; Lauren; Liz Clairborne; wedding dress and diamond set; vintage clothing & lingerie; purses including Coach; size 8AA shoes by Sakowitz; Evan Picone; Stuart Weitzman; Bruno Magli; Pappagallo; Sesto Meucci; hats; gloves; scarves. **Kitchen & Appliances:** 91 pieces of Monmouth Governor's Mansion featherweight china; Maytag washer & dryer; 2 electric kilns; Waterford; Oriental tea set with ivory. **Office:** Computers; desks; IBM electric typewriter in excellent condition. **Miscellaneous:** Brass & marble fireplace tools; antique wall telephone; stereo system; CD's, records & movies; brass mirror; BB gun; ruby glass hanging lamp; beer steins; patio furniture; cosmetology supplies; pink Remington portable sewing machine & sewing supplies; painted china.

Yard & Garage Sales

79701

1705 W Industrial, Saturday only, 8am-12noon. Warehouse Sale. Lots of furniture, dishes, accessories, lots of miscellaneous

79703

3402 W. Golf Course Rd. Saturday,7am - 1pm. Massive garage sale! Everything you could need! Lawn & garden: clothes of all sizes, home decor, furniture for every household need, kitchen appliances, baby items, and so much more!

3813 GASTON Dr. Saturday, 8am-1pm. Computer desk, old computer equipment, clothes, truck accessories, and lots of misc.

3818 ROOSEVELT. Saturday only, 7am-2pm. Lots of kid's clothes and misc.

4621 Ric Drive. Saturday, 8am-1pm. Huge moving sale! Tons of boys and women's clothes, furniture, queen size mattress, vintage Star Wars collectables, books, toys, and more! Priced to sell, everything must go!

4722 Harvard #A. Saturday, 5/9, 8am-12pm. Furniture for sale: full size bedroom suite, night stands, jewelry cab, TV stand, TSC truck toolbox & more

Yard & Garage Sales

79703

4730 PRINCETON Saturday, 8am-2pm Moving Sale! Small desk, lamps, bookcase, books, men & womens clothes (small & medium) tennis shoes, lots of kitchen miscellaneous, childrens toys & bike.

5124 STOREY Ave, Midland. Saturday and Sunday, 7am-? Baby/kids/adult clothes, baby items, kitchenware/small appliances, books, DVD's and other misc items.

79705

1301 Lynn Ave. Friday & Saturday 7am-7pm. Multi family garage sale. Baby stuff, children clothes, womens clothes, mens clothes, mens clothes, shoes, medical supplies & miscellaneous kitchen items.

2411 NORTHTOWN Ct. in Midland. Saturday, 5/9/15 from 8am-5pm. YARD SALE! Complete bed set, clothes, misc. items.

2827 MOSS Ave HUGE!!!! Saturday only, 8am-? Retail store liquidation items, tons of brand new merchandise!! MudPie kid & baby clothes, holiday decor, frames & prints, new generator, bowflex, display fixtures, stroller, crib & bedding, kid & teen clothes & shoes! TOO MUCH to mention all!!!!

Yard & Garage Sales

79705

5014 STONELEIGH Drive. Friday & Saturday from 8am-2pm. Clothing, toys and household items.

79706

1101 E County Rd 128, (off Lamesa Rd.). Friday 8am-5pm, Saturday 8am-1pm. HUGE GARAGE SALE! Books, VHS, stuffed animals, trinkets, kitchenware, air hockey table, toys, clothes, and much more.

1909 SCR 1140 (off Of FM 307) in Greenwood. Saturday 8-? Large garage sale with furniture, baby items, lots of misc.

79707

2901 REBEL Drive Friday & Saturday 7am-? Mathew's Martial Arts World Competition Team is hosting the garage sale! Bedding, mens, womens childrens & baby clothing, shoes, household items, & too much to list. There will be a refreshment stand. All proceeds go to support the competition team for our world trip in July..

3315 HAYNES. Saturday 8am-1pm. Furniture Sale. Sofas, beds, tables, and porta-cribs.

5216 BRAZOS Ave Saturday 8am-? Moving sale. Refrigerator, table & chairs & lots of miscellaneous

Yard & Garage Sales

79707

3705 FAIRHAVEN Court. Saturday ONLY (May 9) 7:30am-??? Multi-family garage sale! Clothes, shoes, furniture, strollers lots of misc. Too much to list. Please no early birds.

3805 FAIRHAVEN Ct. Saturday 8am-12pm. Home furnishings, kids clothes, furniture.

5413 Rio Grande Ave. Saturday from 7am-1pm. Garage sale! Weather permitting!! No Early Birds!!

5720 RIDGEMONT Pl, (Grassland). Friday & Saturday 8am-12pm. Garage sale! Two TV's, Nike golf bag, western decor, lots of great stuff at great prices!

5809 SUNDANCE Pl., Saturday only, 9am-? Moving Sale. Furniture, clothes, shoes, and more

6800 W County Rd 41, just pass the George Bush Tennis courts. Thursday, Friday 8am-1pm, Saturday 8am-10am. Massive moving Sale! Everything must go! King size sleigh bed, wall art, rugs, tons of decorations.

BLOCK Party Garage Sale - Located at 4900 Oak Valley Drive (between Oak Valley and Hilltop Drive) - Saturday 5/16 & Sunday 5/17, time: 8am-3 pm. Come and find your treasures.

Saturday only 4605 W. Dengar 8am-? Couch recliners, queen headboard, desk, TV, books, household items & lots of misc.

Industrial Products & Supplies

Agriculture & Farm Equipment, Parts & Supplies

FORD TRACTOR 800, RECENT overhaul. Lots of power. $3000. Two-row planter $500. Call Red Wing Shoe Store 432-682-2651

Animals & Pets

Pets

FREE 4 cute kittens to good home. Call 432-599-1136

Fax Your Ad 682-6999

Pets

LAB PUPPIES AKC & started dogs. Hips/eyes guaranteed. Training available. Pooles Labs. www.pooleslabs.com. Call (806) 633-4364.

Real Estate Rentals & Sales

Residential Rentals

Apartments for Rent - Unfurnished

AWESOME DEALS on one and two bedroom and some efficiency apartments in a clean and quite community. Near downtown and parks, with unique floor plans and two tone paint and huge closet space. Some are all bills paid! Please call: 432-218-8726

EFFICIENCY. All bills paid except electric. Has cable. $650 month + deposit. 432-522-1946.

For senior 55+. Nice, very clean, 2BD/1BA, covered parking, serene living, no pets. 432-694-9653.

NEW MANAGEMENT Spacious 1 and 2 Bedroom Apartments. Call 432-687-4514.

SPACIOUS 1600 + - sq ft, Patio apartment. 2 bedroom 2 bath, garage.. $1695 monthly. No pets. 432-631-8100 or 432-266-1212

Townhouse/ Condo for Rent Unfurnished

2 BED 1 bathroom, $1,050 mo. $500 deposit. No smoking, no pets, 3202 W Kansas. Call 432-522-2659.

FAIRMONT CONDOS 1 & 2 Bedrooms. Newly remodeled. Hardwood floors & much more. 432-352-2248

Fax Your Classified Ad In Today! 682-6999

Livestock & Feed

Lubbock Stockyards presents

SPECIAL COW SALE

In Conjunction with the Regular Sale, Red Dirt Cattle & Exchange, LLC. Is Proud To Offer 200+ Head of Quality Pairs and Bred Females

Red Dirt Cattle & Exchange, LLC, is co-owned by Casey Collins and has consigned the cows to be featured in the cow special. A partial listing of the cows can be seen on the Red Dirt Cattle & Exchange website. www.reddirtcattleexchange.com

Miscellaneous for Sale

KEN'S RV SALES
2001 W Hwy 80 • Midland TX 79706
432-697-4347 • kensrv.com
LARGEST SELECTION OF USED TRAILERS IN THE BASIN
TRY US ONCE YOU'LL BE BACK
TOY HAULERS · FIFTH WHEEL · GO RVing · BUMPER PULLS · MOTORHOMES
8:30-5:30 Mon - Fri • 9-3 Sat

Antique & Vintage

SELL YOUR CLASSIC CAR FOR CASH!
Saturday, May 30 - The Horseshoe - Midland County
Over 150 cars expected
Consign today for best numbers
Dan Kruse Classic Auctions
Over 43 Years Of Successful Classic Car Auctions In Texas!
TxE 7674 - Dan Kruse
www.dankruseclassics.com
806-495-5111 - Ask for Tiffany
tiffany@kruseclassics.com

SUDOKU

THE SAMURAI OF PUZZLES By The Mepham Group

4						9		6
			7	2	4	1		
		7				5		
	4		2		3		8	
				8				
	7		5		1		4	
		9				2		
		6	3	5	2			
2		4						7

Level: 1 2 3 4

Complete the grid so each row, column and 3-by-3 box (in bold borders) contains every digit, 1 to 9. For strategies on how to solve Sudoku, visit www.sudoku.org.uk

SOLUTION TO FRIDAY'S PUZZLE

4	2	3	8	6	1	7	5	9
6	9	7	3	4	5	2	1	8
8	1	5	9	7	2	3	6	4
9	3	6	1	8	4	5	2	7
1	5	8	7	2	9	4	3	6
2	7	4	6	5	3	8	9	1
7	8	1	5	3	6	9	4	2
5	4	9	2	1	7	6	8	3
3	6	2	4	9	8	1	7	5

5/9/15

© 2015 The Mepham Group. Distributed by Tribune Content Agency. All rights reserved.

CHOOSE CAR SEAT: BY AGE & SIZE

THE NUMBER OF PEOPLE WHO THINK THEY HAVE THEIR CHILD IN THE RIGHT SEAT.

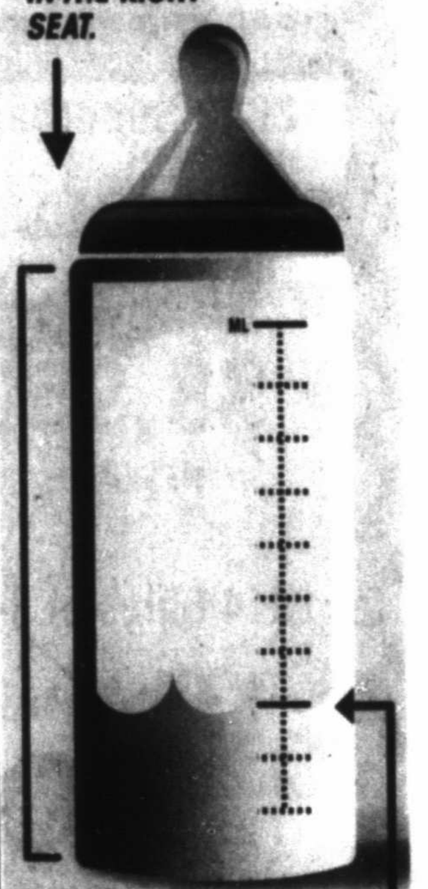

THE ONES WHO ACTUALLY DO.

KNOW FOR SURE
IF YOUR CHILD IS IN THE RIGHT CAR SEAT.
VISIT SAFERCAR.GOV/THERIGHTSEAT

NHTSA · Child Car Safety

Newspaper Association of America
www.naa.org

Extend your digital reach with newspaper media today!

MILLENNIAL

women

ARE KEY CONSUMERS IN THE MARKETPLACE TODAY

And their digital footprint leads straight to newspaper media

Midland Reporter-Telegram
mrt.com
Source: comScore, December 2014

ECOBOOST® TOWN TAKEOVER CHALLENGE

Ford

OVER 500 TRUCKS TO CHOOSE FROM

2015 FORD F250 & F350 SUPERDUTY

$8,000 OFF MSRP

XLT
$3,500 FACTORY REBATE TO DEALER
$1,500 FORD CREDIT REBATE
$3,000 ROGERS FORD DISCOUNT

LARIAT, KING RANCH, PLATINUM, FX4
$2,500 FACTORY REBATE TO DEALER
$1,500 FORD CREDIT REBATE
$4,000 ROGERS FORD DISCOUNT

2014 FORD F150

$7,000 OFF MSRP

XLT
$3,000 FACTORY REBATE TO DEALER
$1,250 FORD CREDIT REBATE
$2,750 ROGERS FORD DISCOUNT

LARIAT, KING RANCH, PLATINUM, FX4
$1,250 FACTORY REBATE TO DEALER
$1,250 FORD CREDIT REBATE
$4,500 ROGERS FORD DISCOUNT

2015 EXPEDITION

$5,000 OFF MSRP

$1,000 FACTORY REBATE TO DEALER
$1,250 FORD CREDIT REBATE
$2,750 ROGERS FORD DISC.

2015 FORD ESCAPE SE, SEL, TITANIUM

$3,000 OFF MSRP

$1,500 FACTORY REBATE TO DEALER
$250 FORD CREDIT REBATE
$1,250 ROGERS FORD DISCOUNT

2014 FORD ROUSH MUSTANG STAGE 3

$10,000 OFF MSRP

2015 FORD F-150

STK# 37618

SALE PRICE $34,445 TT&L

$1,800 FACTORY REBATE TO DEALER
$750 FORD CREDIT REBATE
$3,365 ROGERS FORD DISCOUNT

2014 FORD FOCUS SE, TITANIUM

$4,500 OFF MSRP

$3,000 FACTORY REBATE TO DEALER
$500 FORD CREDIT REBATE
$1,000 ROGERS FORD DISCOUNT

2015 FORD EXPLORER

$3,500 OFF MSRP

$1,500 FACTORY REBATE TO DEALER
$500 FORD CREDIT REBATE
$1,500 ROGERS FORD DISCOUNT

ROGERS

50 YEARS

Ford LINCOLN

READERS' CHOICE AWARDS 2014 GOLD

4200 W. WALL - MIDLAND, TX • 432-694-8801

All Prices + TTL With Approved Credit
Vehicles for illustration purposes only.

facebook www.rogersford.com twitter

Honda of Midland

Honda Makes the Cars, Honda of Midland Makes the Difference!

Visit Us Online @ HondaMidland.com

WE ALWAYS OFFER OUR TOP DOLLAR FOR YOUR TRADE!

PRICE SELLS CARS!

$0 DOWN DELIVERS!

'07 Honda Accord — 116k Miles — Sale Price $9,825 — Pre-Owned #1251H	'04 Nissan Frontier — Nice! — Sale Price $9,850 — Pre-Owned #1206H	'07 Toyota Rav 4 — Very Nice! — Sale Price $9,985 — Pre-Owned #1239H	'04 Toyota 4Runner — 141k Miles — Sale Price $10,825 — Pre-Owned #1232H
'10 Toyota Corolla — 66k Miles — Sale Price $10,885 — Pre-Owned #1230H	'12 Chevy Malibu — 72k Miles — Sale Price $13,895 — Pre-Owned #1238H	'11 Hyundai Sonata — 55k Miles — Sale Price $15,785 — Pre-Owned #1246H	'08 Chevy Suburban — Very Nice! — Sale Price $15,983 — Pre-Owned #8G200026P
'13 Honda Civic — 9k Miles — Sale Price $16,385 — Pre-Owned #1248H	'12 Toyota Prius — Clean! — Sale Price $16,430 — Pre-Owned #1193	'12 Kia Sorrento — Very Clean! — Sale Price $16,850 — Pre-Owned #1204H	'12 Honda Accord — 14k Miles — Sale Price $17,985 — Pre-Owned #1244H	'11 Nissan Xterra — Won't Last! — Sale Price $18,320 — Pre-Owned #1205H
'10 Chrysler 300 — Won't Last — Sale Price $20,375 — Pre-Owned #1218H	'14 Honda Accord — 13k Miles — Sale Price $20,895 — Pre-Owned #1226H	'11 Honda Pilot — Won't Last! — Sale Price $24,493 — Pre-Owned #B6B065610	'11 Toyota Tundra — Double Cab — Sale Price $25,225 — Pre-Owned #1219H	'12 Ford F-150 Super Crew — 27k Miles — Sale Price $25,325 — Pre-Owned #1041H
'12 Toyota Highlander — Great Ride! — Sale Price $26,875 — Pre-Owned #1243H	'10 Ford Expedition — 82k Miles — Sale Price $26,985 — Pre-Owned #1240H	'11 Chevy Silverado — Extended Cab — Sale Price $27,075 — Pre-Owned #1227H	'14 Honda Crosstour — Won't Last! — Sale Price $29,730 — Pre-Owned #1242H	'12 Toyota Tundra Crew Max — 39k Miles — Sale Price $38,940 — Pre-Owned #1224H

Honda of Midland
3705 W. Wall Street
432-218-4117
Shop Online:
HondaMidland.com

Se Habla Español

HONDA

APPLY RIGHT NOW ONLINE FOR PRE-APPROVAL CREDIT
Go To HondaMidland.com

Prices + TTL and Fees. All Financing with approved credit. Offers expire 5-31-15.

mrt★com/jobs

Employment ads by:

432.682.6999

432.682.6222

mrtclassifieds@mrt.com

ACCOUNTING AND FINANCE

A/P Specialist

Natural Gas Service Group has an immediate opening for Accounting Payable Specialist. This position is responsible for entering & closing invoices, gathering information for entering new vendors, filing checks and check support, reconciling statements & back-up receptionist. This person must have a minimum of 2 years' experience of A/P at a large company and working knowledge of general accounting practices. Familiarity with SYSPRO programs a plus. Excellent Salary and Benefit package for the right person. For more information or to submit your resume contact employment@ngsgi.com or call (432) 262-2700.

Controller/ Financial Manager

The Midland law firm of Davis, Gerald & Cremer seeks a Controller/ Financial Manager. Our current Controller is moving in July and will be available to assist in the transition. We have 19 lawyers plus support staff. Duties include those normally associated with a professional service firm including billing, accounts receivable, accounts payable, monthly reports, reconciliations, tax returns, human resource records, benefits and other. The successful candidate will have the benefit of two current assistants. Please send resume and salary requirements to Davis, Gerald & Cremer, Attn: Controller, P. O. Box 2796, Midland, Texas 79702.

ARTS & ENTERTAINMENT & PUBLISHING

MRT MEDIA GROUP mrt.com
Midland Reporter-Telegram

ONLINE EDITOR

The Midland (Texas) Reporter-Telegram, a Hearst Corp. newspaper in West Texas, is looking for an online editor to help continue the transformation into a digital newsroom.

We need someone who will not only work with reporters to post breaking news immediately on our Facebook page, Twitter and on our website, www.mrt.com. We also want a talented person who can help us take the necessary steps with video, alternative story formats, slideshows, blogs and other digital extras.

We have an expectation to grow our numbers on the website and develop our social media presence.

The previous online editors have taken positions at larger Hearst newspapers -- the Houston Chronicle and San Antonio Express-News -- so the position offers opportunities to grow, make an impact and be a part of a product that will be seen by others.

If you are interested in being a part of our newsroom, please send a resume to Editor Stewart Doreen (sdoreen@mrt.com). If you have any questions, please contact Stewart Doreen at 432-687-8856.

AUTOMOTIVE

Automotive Sales

Looking for Bilingual/ Spanish speaking Automotive Sale person, previous auto sales experience required. Guaranteed salary $70,000 with 12 vehicles sold per month. Send resume to jclem642@yahoo.com or come by 3110 W. Wall Street, Midland, Texas.

Qualified Diesel Mechanics Needed

WTG Fuels Inc. is looking for qualified diesel mechanics.

Diesel Mechanic Summary:
Repair and inspect company equipment in a safe, timely, cost effective manner.

Diesel Mechanic Responsibilities:
Routine and preventative maintenance.
Knowledge of Peterbilt/International/Kenworth Trucks
Build, rebuild and repair all parts of automotive equipment, as may be required
Diagnose any mechanical, electrical, other breakdown or failure.
Troubleshoot and perform failure analysis of the components parts and systems.
Engine repair and overhaul
Read precision instruments. Micrometers, dial indicators, bored gauges, etc.
When applicable use of welding equipment
Other mechanical duties that may be assigned

Job Requirements:
Qualified Diesel Mechanic Candidates for The Position Will Have Met the Following: Required: Equivalent of a high school diploma or GED & 3 year of related equipment maintenance and repair.
Must furnish own tools
Valid drive license

Preferred:

Mechanical or trade school certificate
ASE certificate
Welding and/or fabrication skills and/or experience

Please send your resume to jallen@gascard.net.

CLERICAL & ADMINISTRATIVE

Executive Administrative Assistant Wanted

The perfect candidate will be able to proficiently navigate the Office productivity package, will have good communication skill, will have great organizational skills, be able to work in a time sensitive environment, and have a working knowledge of "church". We provide good compensation, a full benefits package and a great working environment. Please send resume to hrdirector@firstmethodistmidland.com.

EDUCATION & TRAINING

Teacher

First Presbyterian Child Development Center seeks Part Time Teachers and Teachers Assistants to start work in August for the 2015-2016 school year. Please call 432-683-0851

ENERGY & UTILITIES

ESI
Electrical Systems International

Huge opportunity for the right individual!

Licensed Electrician • Industrial Lineman
Industrial Electrician • Warehouse Person
Admin. Assistant (Part-time)
Field Safety Specialist

Comprehensive Benefit Plan including Health, Vision Plan, Life Insurance, Paid Vacation, Sick and Holiday Pay. Salary is negotiable DOE.

ESI is a Drug Free Workplace

Ph. (432) 563-0020

Email resumes to: est-midland@direct-systems.com
or fax to: (432) 563-0021

Mechanic

A major saltwater disposal company is looking for an experienced mechanic with a working knowledge of injection and transfer pumps, and be able to perform maintenance and repair as needed. The applicant must have a minimum of five years experience in the oil industry, and be able to clean injection pump filters, inspect and repair sump pumps.
Send resumes to: P-111
C/O: Midland Reporter-Telegram
201 E. Illinois Ave.
Midland, TX. 79701

Railroad Commission Reporting Clerk

Bustamante Oil Company **Full or Part time**
432-685-3236
We are looking for someone to join our team! We need help with our Railroad commission reporting and keeping our well files in order. General office work is required.
Call our office and request the email address to send your resume.

GOVERNMENT & MILITARY

Senior Engineer/Environmental Professional

Amec Foster Wheeler, a global leader in consulting, is accepting applications for engineering & environmental professionals for our Midland, TX office. Local familiarity is essential. Visit www.amecfw.com/careers for more info & to apply online. Or email resume to Christie.Hardin@amecfw.com . EOE AA M/F/D/V/SO

Texas Parks and Wildlife

Lake Colorado City State Park
(325) 728-3931
Posting No. 15-00618
Maintenance Supervisor II-Lead Operations Ranger (UPO)

On sight housing is available but is not required for this position.
Emolument is $167 for a 3 bedroom 2 bathroom house within the park.

Three years facility, equipment, and/or grounds maintenance experience
Two years of experience as a supervisor or team leader

Under the direction of the Park Superintendent, this position is responsible for management and supervision of the maintenance team and Texas Department of Criminal Justice (TDCJ) trustees. Assists with park operations tasks including maintenance of facility, equipment, grounds and customer service as needed. Performs additional duties as assigned. Complies with all Agency, Division and branch rules, regulations and procedures.

For complete position description, requirements and to apply, visit our website:

http://agency.governmentjobs.com/tpwd/default.cfm

A complete online application is required
and must be received by 5/22/15, at 11:59p.m.

Texas Park and Wildlife is an Equal Opportunity Employer

HEALTHCARE

Advanced Neuroscience Clinic

Several Positions Available:

Certified Drug Screening Collector; Ultra Sound Technician; Polysomnography Technician; and Administrative Assistant must have knowledge in writing policy and procedure and HIPPA compliance.

Experience preferred. Email your resume to: Irma@brainanc.com or Call Irma: 432-570-9991.

Dental Assistant

Mature Certified Dental Assistant needed for an established practice. Good hours, friendly, professional atmosphere. Generous vacation schedules. Team player, neat, clean and sharp contributor. Low turnover office. For more information please call 432-683-5601.

LVN - NIGHTS / RN - Full Time

Full Time Night LVN/RN for correctional facility. Must pass drug & background screening. Competitive wages. Send resume to: loria@boonchapman.com

Medical Billing Specialist

Medical Billing Specialist needed for Surgery Center. Full time, with some benefits. Experience with insurance and claim filing needed, EMR experience is a plus. Send or mail resume to Ingram Eye Center, 2706 W. Cuthbert Bldg A, Midland, Texas. Email dringram@quilant.com

Medical Receptionist

Full Time/Part time Experienced Medical Office Receptionist needed for a busy clinic. Must be willing to travel between Midland and Odessa. Attractive salary and benefits. Please fax resumes to 432-522-2950.

HEALTHCARE

Phlebotomist

Clinical Pathology Laboratories, Inc. is seeking experienced professionals specializing in Phlebotomy for our Odessa location. Qualified candidates will possess a minimum of 2 years experience, a positive attitude, ability to perform under pressure, and excellent customer service skills.

Qualified candidates should apply at www.cplabs.com under job number 2015-6175.

Reception

Busy medical office is looking for a bright, energetic person to join our front desk team. Duties include answering phones, scheduling appointments, working with patients and entering information into the computer. Previous experience preferred but not required. Great working environment and benefits. Send resume to Midland Women's Clinic, 2500 W. Illinois Ave. Ste. 100, Midland, Texas 79701

Registered Nurse

Midland Women's Clinic FT
Immediate opening for RN's, experience preferred. Excellent benefit package. Send resume with references to: Midland Women's Clinic, Attn: Joni Hires, 2500 W. Illinois Ave, Suite 100, Midland, TX 79701.

Texas Surgical Center

Multiple positions available:

Full Time/ Part Time- Medical Business Office: Fast paced ambulatory surgery center is offering an opportunity to be part of an exceptional team in our medical business office. Candidate must be willing to cross train in scheduling, billing/collections and insurance verification. Previous hospital or physician medical office experience is required. Organization and prioritizing skills are essential. Excellent benefit package.

PRN - Registered Nurse - Pre-op and recovery.
PRN - Surgical Technician -OR.
Candidates must have previous hospital, outpatient or ambulatory surgical experience. Potential to transition to full time positions in the future.

TEXAS SURGICAL CENTER
5609 DEAUVILLE BLVD
MIDLAND, TX 79706
Fax: 432-699-8110
Email: wyeargain@uspi.com

HOSPITALITY & TRAVEL

Front Desk & Night Audit

Holiday Inn Express
5309 N. Loop 250 W.
Midland, TX. 79707
Now hiring Part Time Front Desk & Night Audit. Professional appearance required. Will train the right person. Serious inquiries only. Apply in person only. No phone calls. Competitive pay.

LAW ENFORCEMENT & SECURITY

SECURITY GUARD

Finley Investigations & Security, Inc. (Lic# C09211)
7500 N CR 1294, Midland, TX 79707.
Hiring now! Full-time and Part-time security guards. Growing company. Retirees welcome. Safe environment. We will train. Competitive pay. Starting pay $12 per hour plus bonuses! 432-561-5660.
tomfinley@oilfieldsecurity.com

OTHER JOBS

Driver/Funeral Director Assistant

Job Description:
We are currently seeking a professional Driver/Funeral Director Assistant.
Please contact 432-682-7310
Requirements:
- Valid Driver's License with a clean driving record
- Be able to pass background check
- Professional appearance required
- Ability to follow instructions given over the phone or in person

PACKAGING AND DISTRIBUTION ASSISTANT

The Midland Reporter-Telegram is looking for a full-time supervisor in our packaging and distribution department. Will train the right person to operate newspaper inserting and strapping equipment and supervise a crew of 10-14 part time associates.

Must be dependable, detailed oriented, mechanically inclined, able to handle multiple tasks and prioritize. Must be able to lift 25 lbs regularly and 50 lbs frequently.

Responsibilities include but are not limited to: unloading and checking in freight, handling of preprinted advertising materials and schedules, set up, preparation and operation of inserting machinery. Machine maintenance and cleaning of work area with a strong emphasis on safety. Ability to stand for long periods of time is a must.

This position will report directly to the Packaging and Distribution Manager.

Most shifts are Monday – Friday and Saturday mornings although must be flexible in schedule.

The Midland Reporter-Telegram offers a full package of company benefits including 401K program. Salary DOE

$1,000 Sign On Bonus
(payable after 90-day probation period)

Send resume and salary requirements to:
John Maddox, Director of Production/Facilities
c/o Midland Reporter-Telegram 201 E. Illinois St., Midland, TX 79701,
Email: jmaddox@hearsrep.com
Midland Reporter-Telegram is part of Hearst Corporation.
NO PHONE CALLS, PLEASE

Midland Reporter-Telegram
mrt.com

Newspapers are a major force in the shopping experience of Americans. Just check the factoids. And go online to newspapermedia.com for information on the power of newspaper media, in print and online.

Numbers don't lie.

mrt★com/jobs

Employment ads by:

432.682.6999

432.682.6222

mrtclassifieds@mrt.com

OTHER JOBS

Representatives

Now Hiring - Full Time and Part Time Representatives. Year round positions available with Frontline Promotions in the Midland area.

$10 per hour guaranteed, plus commissions. Frontline Reps earn up to $30 per hour. Paid weekly. Previous sales experience is good, but not necessary. Flexible schedule! Good people! GREAT pay! Must have reliable transportation to work.

Call Andy at (432) 242-7151 for an immediate opportunity.

PROFESSIONAL SERVICES

Petroleum Geologist

AUSTIN-BASED LUXE ENERGY LLC SEEKING PETROLEUM GEOLOGIST
Qualifications: 5 - 10 Years Industry Experience; Strong Computer Data Management and Computer Mapping Skills; Significant Permian Basin Experience; Log Analysis Skills a Plus. Email resumes to jelarson58@gmail.com

QA & QUALITY CONTROL

Shipping/Receiving Clerk

United Casing, Inc.
Requirements: Knowledge of oilfield casing & tubing; 3-4 years experience; excellent data entry skills; be able to create and understand Excel spreadsheets. Must be able to multi-task; handle **high volume paperwork flow in a fast-paced workplace.** Pay rate based on skills and experience. Send all inquiries and resumes to **gpatterson@unitedcasing.com** or bring to 3610 E. Highway 158, Midland. **Qualified Applicants Only.**

RESTAURANT & FOOD SERVICE

Cook

A person able to work in the kitchen for light cooking and other duties. Apply at JoJo's Eatery, 214 W Texas Ave. No phone calls.

Wait Staff

Green Tree Country Club is in need of experienced Wait staff. Apply in person at 4900 Green Tree Blvd, Midland between 2pm-4pm.

SALES JOBS

Counter Sales

Furguson Enterprise is looking for two, hourly, full time COUNTER SALES employees. Full benefits, 401k, and vacation. EOE apply in person at 2121 W Florida, Midland TX.

FRONT COUNTER INSIDE SALES REPS

Affinity Steel
We are currently accepting applications for inside sales reps for the front counter. Knowledge of steel products and Quickbooks are beneficial. Willing to train individuals in quickbooks that have knowledge of our products and/or construction. Paid holidays, weekly overtime, and paid vacation. Pay is based on experience. **Apply in person at 1809 W County Rd 114 Midland. Call 432-617-4477 for directions.**

MRT MEDIA GROUP mrt.com
Midland Reporter-Telegram

YOU can have a rewarding career in ADVERTISING!

Do you have excellent communication skills?
Are you detail oriented?
Do you have an assertive, positive attitude?
Are you a self-starter?
Do you excel in time management and organization?
If so, then we will train you to SUCCEED!

The MRT Media Group, a Hearst Corporation company, is looking for full-time Inside and Outside Sales Multi-Media Account Executive. Duties will include selling print and digital advertising into the Midland Reporter-Telegram, mrt.com, MRT Weekly, and a variety of custom publications.

The Hearst Corporation is one of the largest, diversified communications companies, with major interests in magazine, newspaper and business publishing, cable networks, television and radio broadcasting, internet businesses and more. As an associate of the MRT Media Group, you will join more than 20,000 in the Hearst family.

$1,000 SIGN ON BONUS!

We offer a competitive compensation and benefits package, guaranteed commission for three months, mileage and cell phone allowances, and the opportunity to advance your career in an exciting, progressive and innovative organization in one of the fastest growing markets in Texas.

If you are ready to SUCCEED, please send a resume to:
Jeri Houston, Advertising Sales Manager
MRT Media Group
201 E. Illinois, Midland, TX 79701
jhouston@mrt.com

Equal Opportunity Employer

Salesperson

KWWT - TV is taking applications for a full time salesperson. Please call 432-272-7514 for more information.

SKILLED LABOR

DISH CONTRACTORS WANTED

SOUTHERNSTAR

Southern Star Inc, the Nation's **Largest** Regional Service Provider **for DISH, is looking to work** with companies who are **Best in Class** at providing In-home installation services. If your company has a passion for technology and customer service, a partnership with Southern Star DISH may be right for your company.

If your company is currently in the In-home installation services business and you would like to learn more about how you can expand your business by performing fulfillment work for DISH; email BJ Barnes, Dir of Central Ops, at bj.barnes@ssidish.com or call 214.660.5557.

dish

Drivers, Lead Drivers, & Diesel Mechanics

Milagros Operating Corp
Hiring DRIVERS, LEAD DRIVERS, & DIESEL MECHANICS with 2 years experience preferred. Call 432-269-4884.

PRESSMAN/ PRESSMAN TRAINEE

The Midland Reporter-Telegram has an immediate opening in its Production Department for the position of: PRESSMAN/ PRESSMAN TRAINEE for our Harris N 1650 Printing presses.

This 5-6 day per week, fast paced, deadline oriented position, requires: night shift/weekend work, with a strong emphasis on safety. The Midland Reporter-Telegram offers a full package of company benefits including 401K program. Salary DOE.

$1,000 Sign On Bonus
(payable after 90-day probation period)

Send resume and salary requirements to:
John Maddox, Director of Production/Facilities
c/o Midland Reporter-Telegram 201 E. Illinois St., Midland, TX 79701. E-mail:jmaddox@hearstnp.com
Midland Reporter-Telegram is part of Hearst Corporation.
NO PHONE CALLS, PLEASE

Midland Reporter-Telegram
mrt.com

PRESSMAN

The Midland Reporter-Telegram has an immediate opening in its Production Department for the position of: PRESSMAN for our Harris N 1650 Printing presses.
This 5-6 day per week, fast paced, deadline oriented position, requires: night shift/weekend work, with a strong emphasis on safety. The Midland Reporter-Telegram offers a full package of company benefits including 401K program. Salary DOE.
Send resume and salary requirements to:
John Maddox, Director of Production/Facilities
c/o Midland Reporter-Telegram 201 E. Illinois St., Midland, TX 79701. E-mail:jmaddox@hearstnp.com
Midland Reporter-Telegram is part of Hearst Corporation.
NO PHONE CALLS, PLEASE

WINCH TRUCK DRIVER

ARMOR PIPELINE & PRODUCTION TECHNOLOGY, L.L.C. is seeking a CLASS A CDL DRIVER WITH WINCH TRUCK EXPERIENCE for the Midland, Texas yard. Call 432-686-7108.

TRANSPORTATION & LOGISTICS

1099 Contract Driver Position

Must have a 2000 or newer half ton pickup truck, valid driver license and insurance. Be able to pass a drug screen and background investigation. Position pays $2,700.00 per month. Contact Dean at (214)489-3017.

Acid Treater

Acid Treater needed. Experience required. Must have Class A CDL, Tanker and Hazmat endorsed. Please send resume M-5 c/o Midland Reporter Telegram, 201 e. Illinois, Midland, TX. 79701

CDL Drivers

Hortzon Transportation FT
Now hiring Class A CDL Drivers, clean driving record is required. Must pass a criminal background check and DOT drug test. Please call **432-699-4468.**

Class A CDL Truck Drivers

Prefer drivers with Pneumatic Tanker experience. Benefits include: medical, life and dental insurance, and paid vacation. Applicants having experience hauling sand and/or dry cement helpful. Good driving record, DOT, drug & alcohol testing required. Apply in person, call 432-563-1535 for interview or online @ www.rockwaterenergy.com

FT CDL Mixer Driver and Loader Operator needed

Ingram Concrete, a stable and growing company, is currently seeking CDL DRIVERS for Mixer and an experienced Loader Operator, full-time positions located in Midland. Compensation based on driving experience. Paid weekly. Home daily / week-ends. Guaranteed hours. No waiting period for medical insurance. Full benefits. Please apply at 2608 N. FM 1788 or call 432-561-8922 for more information. EOEM/F/D/V

INGRAM CONCRETE LLC

Torque & Test Operators

Oil company is currently seeking Torque & Test Operators for West Texas area. Job requirements: Must have a minimum of 1 to 3 years experience. Must have a valid CDL. Must be able to travel 50% of the time. Applicants may apply at procsllc.com. Submit resumes to HR@procsllc.com

BUSINESS OPPORTUNITY

EARN UP TO $500 PER WEEK!

Do you have a reliable car with insurance and a phone??

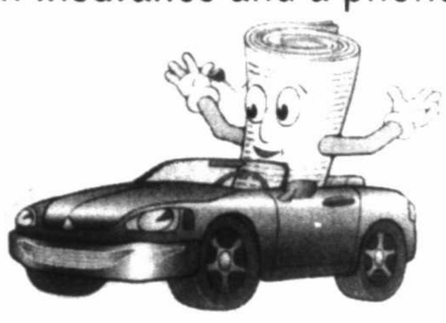

Become an independent contractor delivering the Midland Reporter-Telegram.

Contact: Linda 687-8807

General

NEWSPAPER STREET-CORNER SALES

Selling Newspapers On The Street Corners
(avg. income $50.00 - $100.00/day)

MUST BE AT LEAST 14 YEARS OLD
SUNDAYS ONLY
IF INTERESTED CALL
TOMMY 967-2267

YOU DON'T WANT THEM RESPONDING TO YOUR TEXT.

STOP TEXTS STOP WRECKS.ORG

Ad Council NHTSA

mrt★com/jobs

★ BENNY BOYD SUPPORTS OUR ★

2ND AMENDMENT RIGHT TO BEAR ARMS

★ ★ ★

WHEN YOU BUY A NEW RAM, JEEP, DODGE OR CHRYSLER THIS MONTH

we're going to give you a choice of a brand new Diamondback AR15, a Ruger American Deer Rifle, or a Smith & Wesson 9mm handgun.*

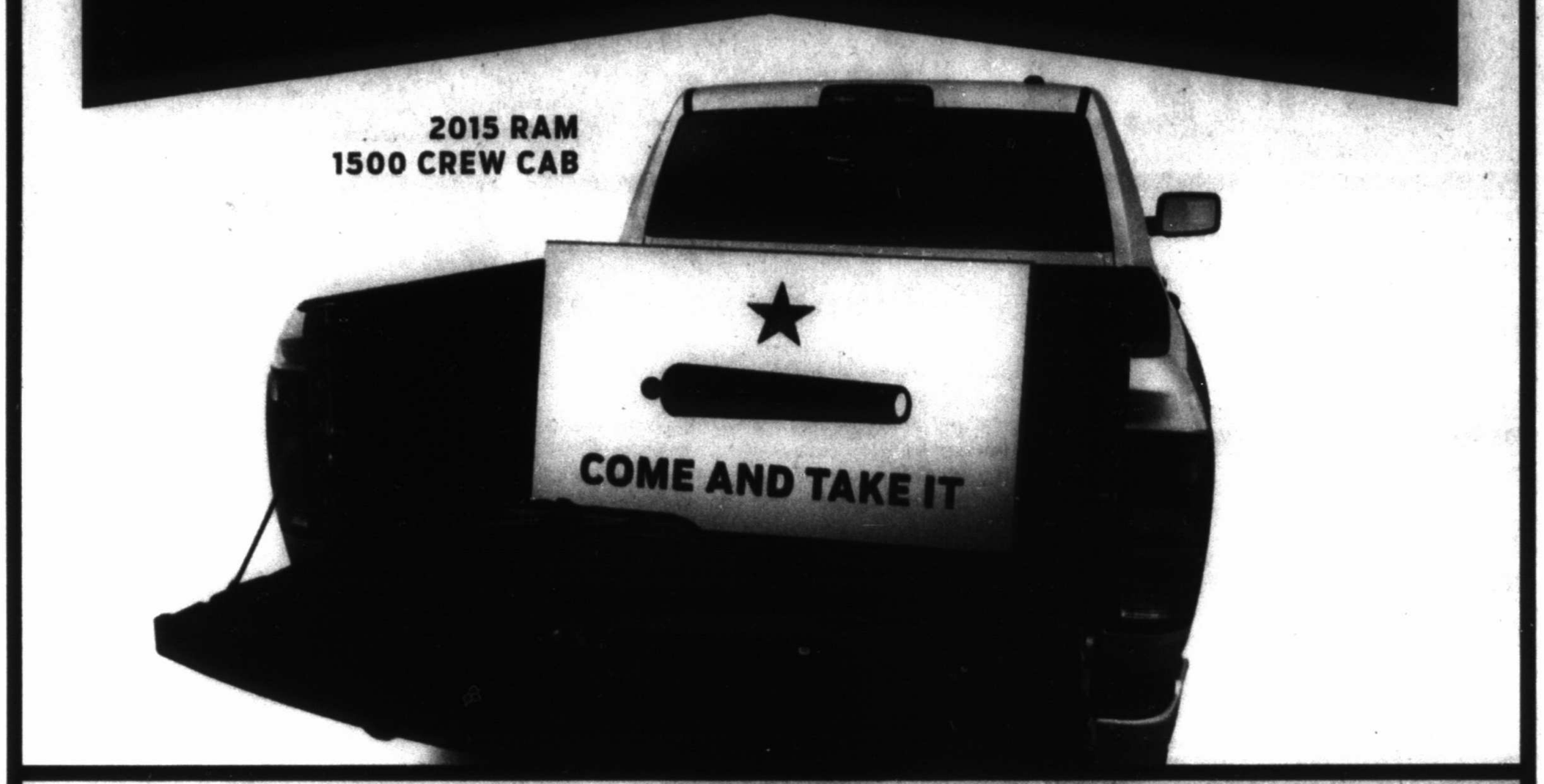

NOW OPEN IN ANDREWS TEXAS

BENNY BOYD

DODGE RAM CHRYSLER Jeep

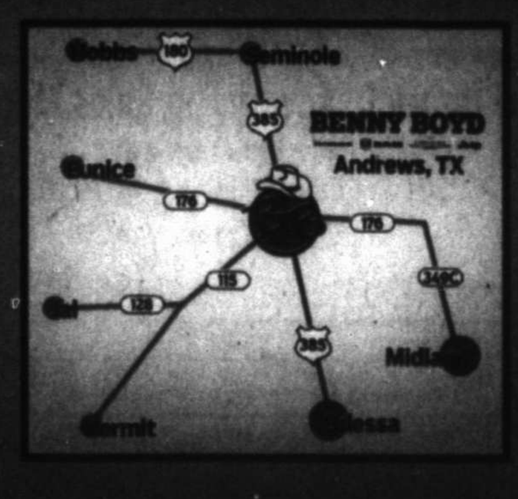

1-866-BEN-BOYD (236 2693) | ANDREWSDODGE.COM

"Come See the Good Guys in the White Hats"

*Some restrictions apply, see dealer for details. Approved applicant. Bankruptcy not apply customer with a $500.00 Gift Card from Dubai to be used at any choose the purchaser to be handled by Dubai with dealer restrictions. Offer valid on new vehicles only*Can Benny Boyd Chrysler in Andrews Texas for more info. Offer valid through 05/31/2015.

FORD CERTIFIED PRE-OWNED

RELAX IT'S COVERED™

INTEREST RATES AS LOW AS .9%**

FALL SAVINGS SALE

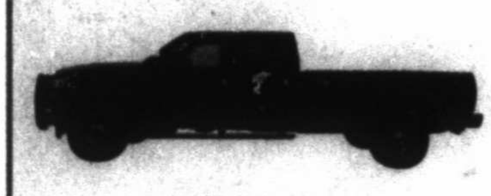

~~Was $56,294~~
NOW $53,294
2014 Ford F-350 Platinum
Stk# 383041

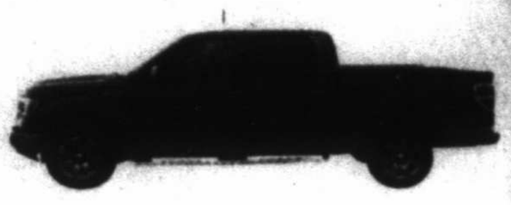

~~Was $32,294~~
NOW $28,294
2012 Ford F-150 XLT
Stk# 381741

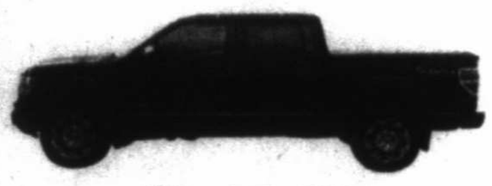

~~Was $40,294~~
NOW $36,294
2013 Ford F-150 Platinum
Stk# 383671

~~Was $40,294~~
NOW $43,294
2013 Ford F-250
Stk# 376541

~~Was $42,294~~
NOW $39,294
2013 Ford F-150 Platinum
Stk# 382592

~~Was $34,294~~
NOW $30,294
2012 Ford F-150 Lariat
Stk# 367182

~~Was $41,294~~
NOW $38,294
2014 Ford F-150
Stk# 380695

~~Was $15,294~~
NOW $13,294
2012 Ford Focus
Stk# 694331

~~Was $35,294~~
NOW $33,294
2013 Ford Explorer Limited
Stk# 380861

~~Was $34,294~~
NOW $32,294
2013 Ford Explorer
Stk# 373871

All Ford Certified Pre-Owned vehicles come with:
172-point Inspection By Factory-Trained Technicians
7-Year/100,000-Mile Ford Powertrain Warranty Coverage*
12-month/12,000 mile Ford Comprehensive Limited Warranty Coverage*
Vehicle History Report
24/7 Roadside Assistance
For 36 Months, Through Ford Credit W.A.C. Not All Buyers Will Qualify**

*See your dealer for limited warranty coverage details.

Ford
Go Further

ROGERS

Ford LINCOLN

4200 W. WALL - MIDLAND, TX • 432-694-8801
facebook www.rogersford.com twitter

Passenger Cars

mazda

MAZDA OF MIDLAND

5115 W. Loop 250 N. • Midland, TX
432-617-2273

6 MONTHS FREE GAS

2015 CX-5 Sport

NOW $22,442
MSRP $25,000
Discount -$2,558
**Stk# 2186T

CERTIFIED PRE-OWNED

Stk# 2588MA	2012 Mazda 2	~~$12,881~~	$11,881
Stk# 2253TA	2013 Mazda CX5 Sport	~~$19,991~~	$18,991
Stk# U13257	2015 Mazda CX5 Touring	~~$24,981~~	$23,981
Stk# U13225	2014 Mazda CX5 GT	~~$25,881~~	$24,881
Stk# 2574MA	2014 Mazda 6 GT	~~$26,781~~	$25,781

PRE-OWNED

Stk# U13201A	2003 Lexus GX 470 Loaded	~~$11,881~~	$10,881
Stk# U13247	2011 Nissan Frontier	~~$15,881~~	$14,881
Stk# U13244	2010 Dodge Ram	~~$17,881~~	$16,881
Stk# 2578MA	2012 Dodge Durango	~~$21,995~~	$20,995
Stk# 2245TA	2014 Ford Taurus SEL	~~$23,995~~	$22,995
Stk# U13260	2013 Volkswagen Passat Diesel	~~$24,991~~	$23,991
Stk# U13233	2014 Volkswagen Beetle Diesel	~~$25,991~~	$24,991
Stk# U13256	2014 Dodge Durango Limited	~~$31,991~~	$30,991
Stk# U13211	2013 Mercedes GLK 350	~~$32,881~~	$31,661
Stk# U13205	2013 Infiniti M37 AWD	~~$33,781~~	$32,781
Stk# U13217	2015 Ford Explorer Limited	~~$34,881~~	$33,881
Stk# U13210	2013 Lexus RX 350 Loaded	~~$36,991~~	$35,991
Stk# U13248	2014 BMW X3	~~$36,995~~	$35,995
Stk# U13261	2012 BMW X5	~~$37,881~~	$36,661
Stk# U13241	2014 GMC Yukon Denali	~~$44,981~~	$43,981
Stk# U13249	2014 Chevy Tahoe LTZ	~~$46,995~~	$45,995
Stk# U13268	2012 Ford F 150 Raptor	~~$47,981~~	$46,981

www.mazdaofmidland.com

*All prices plus TT&L, subject to prior sale. With approved credit. Offer ends 04/30/15
**stk# 2186T, T&I not included. Must finance with Mazda Capital Services at standard rate. WAC
*** free gas is calculated at 1000 miles/month divided by the avg city/hwy mileage of vehicle multiplied by current market gas price deemed by dealer.

CELEBRATE YOUR GRADUATE

Purchase a graduate profile for only $20.15!

MIDLAND HIGH SCHOOL

Raylea Villalobos
Parents: Eusebio and Kathryn Villalobos
Honors and Activities: Golf, Senior Girls, Young Life, Impact, and Big Brothers Big Sisters of Midland
Future Plans: Attend Midland College for two years before transferring to Texas Tech

LEE HIGH SCHOOL

Kaleigh Loftin
Parents: Brian Loftin and Tanessa Jones
Honors and Activities: National Honor Society, Texas Scholar, Distinction for the National Academy of Future Physicians, Interact Club, Volunteer Midland Memorial Hospital, Snow skiing
Future Plans: Attend the University of North Texas this fall and major in chemistry before pursuing a career as a physician.

Visit mrt.com/graduates to place your ad!

MAY 22	MAY 29	MAY 30
TRINITY SCHOOL	GREENWOOD HS	MIDLAND HS
MIDLAND CHRISTIAN HS	COLEMAN HS	LEE HS
EARLY COLLEGE HS	Deadline to place an ad and upload materials is 5 p.m. Friday, May 22.	Deadline to place an ad and upload materials is 5 p.m. Friday, May 22.

"I'VE NEVER UNDERSTOOD WHY MY HUMAN WON'T LEAVE THE HOUSE WITHOUT HER LEASH. I THINK SHE'S AFRAID OF GETTING LOST. BUT IT'S OK, I KIND OF LIKE SHOWING HER AROUND."

–HARPER
adopted 08-18-09

A PERSON IS THE BEST THING TO HAPPEN TO A SHELTER PET

adopt

theshelterpetproject.org

Ad Council

THE HUMANE SOCIETY OF THE UNITED STATES

ADOPTER FUND

Who's Who For Service

What a GREAT place to advertise your business!

Call 682-6222 for details.

Services & Professionals

Cleaning Services

Home Cleaning

HEAVENLY SENSE Cleaning Services Owner/Operator 2006. Free quotes, fair prices. 432-269-1903

I CLEAN Houses. 10yrs Experience, Free Estimates. Call or Text 432-234-0418

Office Cleaning

WANTED: CLINICS and Offices. 6 years cleaning experience. Free estimate. Please call (347) 579-4337 Chris Griffen.

Computer Services

Repair & Replacement

A+ COMPUTER Tutor! Overcome Your Fear of Computers! ✓Your PLACE at Your Pace. ★Call Karen 432-553-2468 (leave msg).

COMPUTER SUPPORT SERVICES Repairs, upgrades, troubleshooting, and installs. Virus/spyware removal. Over 20 years experience. Reasonable rates. 432-238-9684 432-694-3915

PC/ Mac /Linux Fast friendly service. Flat rates, no surprises. 20 + years serving Midland. 432-639-9797

Hauling

CLEARAWAY FOR all your REMOVAL needs and light construction, trash, & tree limbs, residential & commercial clean-out. Tired of higher prices? Give us a call for affordable prices. 432-235-9999

Home Services & Home Improvement

Brick, Block & Stone

ADVANCED BRICK DOCTOR, brick & mortar repair, All types of new construction specializing in block and brick fence. Steve Rickey, 432-853-2859.

Fax Your Classified Ad In Today! 682-6999

Computer Services Repair & Replacement

COMPUTER PROBLEMS? WE SOLVE THEM! TechSmart will tell you in plain English how we can help you. Virus Removal, Repairs, Data Recovery, Security, Cloud Services & Networking. TechSmart does it all, at home or work. Our services are professional, affordable, and fast. For best results, call TechSmart first. (432) 631-7202

T.J'S COMPUTER REPAIR. Repair/Upgrades. New Computer Setup. Virus and Spyware Removal. Wireless Networking. Reasonable Rates. Work on site or pickup. 432-686-0831

Home Services & Home Improvement

Brick, Block & Stone

CABALLERO MASONRY. Brick/block/stone, stucco, driveways, sidewalks, flowerbeds. Insurance. Bonded. Residential & Commercial. Free estimates. 432-631-8781

Cabinetry & Finishing

CUSTOM KITCHEN Cabinets, Formica Countertops, Beveled Edges. References. Work Guaranteed. Free Estimates. Call Luis, 432-664-0224.

Carpet & Flooring

INSTALLS & Repairs Carpet, Tile, Wood, Paint, Electrical, Plumbing and Much More. 432-924-3260.

Concrete

AVID MASONRY AND CONCRETE WORK. FREE ESTIMATES. SMALL JOBS WELCOME 432-813-8552.

CABALLERO MASONRY. Brick/block/stone, stucco, driveways, sidewalks, flowerbeds. Insurance. Bonded. Residential & Commercial. Free estimates. 432-631-8781

CONCRETE WORK Doing concrete work in Midland for over 40 years. Call 683-5504

JS Concrete Slabs,curbs,driveways, patios, Stamp concrete. Free Estimates. Bonded & Insured. Juan Sanchez, owner. 432-413-0924

In A Hurry? E-Mail Your Ad Today! It's Quick & Easy mrtclassified@mrt.com

Home Services & Home Improvement

Concrete

QUIROZ COMPANY STAMP CONCRETE All types of concrete work. Choose your pattern. All types of remodeling. References. Doing business in Midland for over 50 years. Felix @ 631-6734 or Matt @ 631-2475.

SUPERIOR Concrete Metal Building Slabs, Home Slabs, Additions, Driveways, Sidewalks, Patios, Flowerbeds, Etc. For Free Estimates Call 432-349-9643.

Contractors & Builders

AVID General Construction, remodeling additions, metal and wood fencing, cabinets, stucco, roofing, painting, tile, showers and counter tops and masonry work, landscaping and hardscaping. Small jobs welcome. Call 432-813-8552.

SHINGLE & FLAT/ Metal roof repair & coatings/ painting, power washing, black top, concrete repairs & seal coatings. Commercial & residential. 35 years experience. Call Tom 432-288-8612

Doors, Siding & Windows

Tired of dirt blowing in your windows? Free Estimates on new window replacements as well as siding and doors. 37 years local.432-978-0948.

Electrical

ALL YOUR electrical needs met. Call G&S Electric. 32 Years experience. 432-685-0859. Tec# # 22541

Home Services & Home Improvement

Electrical

LAING ELECTRIC. Licensed and Insured. TECL 18544. 432-413-5880. Always appreciated!

Fences

A1 FENCE Best Prices Repair or replace. Serving Midland over 40 years. Free Estimate. Jackie Cooper 432-813-2638.

ABC FENCE, Native Midlander doing Professional quality work since 1979. Gates are my specialty. Repair and small jobs welcome. . Call Lonnie 432-638-7950

QUALITY WORK at best prices. Serving West Texas since 1973. Repairs or replacing, free estimates. Call Frank Wright 432-634-6888.

Handyman Services

A TO Z Christian Handyman to all my customer's I'm the Pecos Cantaloupes man. Doing general repairs. I also do Interior/ exterior painting, light fixtures, faucets, minor repairs, ceiling fans. We do it all. Call Jimmy 432-312-6854 or 432-210-4858

Heating & Air Conditioning

At Your Service actionairplumbing.com (432) 620-8900

ELLIS & SONS Plumbing & Air Conditioning Sales & Service. Service all brands. 683-2679 TALCB005482.

Painting & Wallpaper

DOUBLE TT PAINTING Interior and Exterior Texture, tape & bed Senior Citizen discount. 432-288-7849 or 352-4633.

HENRY'S PAINTING Exterior/Interior. 35yrs exp. Free estimates. Senior Discount. Call 684-8135 / 770-9658

JOHN JOHNSTON Painting of all types, exterior re-paint specialist. Serving all Permian Basin. Free Estimates, Quality Work 432-248-6008

Fax Your Classified Ad In Today! 682-6999

Home Services & Home Improvement

Contractors & Builders

CELEBRATING 10 YEARS IN BUSINESS Barbed Cross Construction Commercial/ Residential Construction New and Remodel, Design Build 432-262-4405 www.barbedcrossconstruction.com

"Complete swimming pool remodel" Decks, stone, coping, tile, plaster, lights, rock decor, waterfall, grado. The sky is the limit By native Midlander, Artist Manny Ribera Class of 74-76 MHS. Free Estimates All Major Credit Cards accepted www.mRiberaConstruction.com 432-570-1955 cell 432-967-3710

Home Services & Home Improvement

Painting & Wallpaper

K & J Painting - Midlands Readers' Choice Gold Winner! Interior & exterior painting, drywall repair, tile. Top Quality Work. Free estimates. Kevin Ison, 432-563-3178 or 432-349-6110.

NEED PAINTING? Call Tony. Texture, painting interior & exterior. Reasonable rates. Call 432-222-4033

Plumbing

At your service actionairplumbing.com (432) 620-8900

Septic Installation actionairplumbing.com 432-620-8900

Pool & Spa

NOW accepting new clients for weekly pool cleaning and maintenance, in-ground chlorine and saltwater pools. Limited space available. Call 432-889-1316.

Remodeling & Repair

TOTAL HANDYMAN services, repairs, total remodel, garage enclosures by Manny Ribera, native Midlander, est. 1981 MHS class of 74'. Specializing in designing secert home compartments for jewelry and personal items unlimited. Visa / MC accepted. mriberaconstruction.com, 432-570-1955

Fax Your Ad 682-6999

Roofing

J&J ROOFING All Types of Roofing & Repairs. Fence Repairs, Metal roofs. 25 years experience.Free Estimates Call Juan, 432-631-6861

Landscape & Tree Maintenance

Lawn & Garden

ABC LAWN & TREE Tree/Shrubs trim or removal, low branches, stump grinding. Call the pros for a Free Quote! 432-664-1474

A & D LAWN SERVICES Business & Residential Trimming, yard cleanup, mowing & maintenance. Very professional. Dependable service 432-853-8897

AFFORDABLE LAWN CARE.!Call Jarrod. 432-238-2717

AFFORDABLE LAWN CARE! Tree trimming, fertilizing, and weed killing. Plant flowers, bushes, and grass. Carpet cleaning as well. Available in Midland & Odessa. Call Jarrod. 432-238-2717.

AFFORDABLE TREE shrub pruning, removal, sprinkler repairs. Licensed & Insured. Call Kut-Rite 561-8802, 638-6163.

A & G Services. Mowing, edging, tree trimming, shrub removal, fertilizing, planting, mulch, flower beds, all seasons. Free estimates. 432-599-4240.

R&R LAWN SERVICE Quality Affordable Service. Mowing, tree-trimming, flowerbeds. Free Estimates 432-230-4320,.

Landscape & Tree Maintenance

Lawn & Garden

All Spring Cleanup FREE ESTIMATES Gutter & drain clean out, lawn services, trim trees and bushes, and removal of dead trees. Billy - 432-634-5040

JOJO'S BEE LAWN & TREE SERVICE TREE TRIMMING, REMOVAL, GRINDING. BUCKET TRUCK AVAILABLE. FREE ESTIMATES. INSURED. CALL JOSE RUEDAS 432-684-6745 OR 432-352-7435 JOJOSBEELAWN@YAHOO.COM

AGUIRRE'S LAWN Service. Opening for Thursday & Friday lawn service. Complete lawn service, trimming shrubs, tree pruning, sprinkler repair, big and small we will do it all. Commercial & residential. Insured, free estimates. Call 432-296-1248

BLAKE & CLAY Lawn Service. Mowing, flower-beds, weed-eating, trash hauling and cleaning lights. Clayton Barkes 940-867-6947 and Blake Glenn 432-234-2572

★★B&L★★ Landscaping & Construction Tree and Stump removals, Certified arborist, dirt work, leveling, clean ups, demolishing, bucket truck, chippers, stump grinders. 432-661-7049 or 432-661-7029

DALE'S LAWN Service Mowing, weedeating, cleanup, light hauling. Call 432-599-8180

DEPENDABLE MOWING Service & Lawn Care. 432-528-1302

DIRT CLEAN RED DEEP SOIL DIRT For landscaping & fill dirt $180 Per Load Delivered Call Matt @ 631-2475 or 631-6734

DURAN'S TREE Service. Desert landscape/xeriscaping drip irrigation, crushed Granite, River Rock, dirt/rock available. 238-6770 Will travel. 23 Years experience

DURAN'S TREE SERVICE Dirt work, leveling, sod/seed installation, flower beds/plant installation, Will travel. 432-238-6770 23 Years experience

FRANK D'S LAWN SERVICE Mow big or small lots. Tree, shrub trimming and removal. Xeriscaping. Irrigation Specialist Lic#0020437. Call 432-238-2060.

GENERAL YARD CLEAN UP for your business or home lawn care. Tree trimming, trimming of all bushes & shrubery flowerbed cleanup, removal of unwanted waste & debris. 432-853-8897

M & M Landscape 22 years experience. Grass sodding, Xeriscaping, tree & shrub removal. Native Midlander 432-230-3372.

MORRIS LAWN SERVICE - Mowing, weedeating, edging, flowerbeds & tree trimming. Free estimate. 432-213-5178 or 432-458-3245.

♣MURPHY'S LAWN CARE Mowing, edging, trimming, Hedge/ shrub trimming, clean-ups. Bill or Maryann. (432)687-2131

RAUL'S LAWN Services. Lawnmowing, edging, shrub & tree trimming. Free estimates. Reasonable. Call Raul @ 432-288-8998

Miscellaneous Services

AMERICAN HOME IMPROVEMENT Remodeling, Windows, Siding, Outdoor Kitchens, Grills, Fire Pits, Sunrooms, Patios and much more! 3D Virtual Designs ★ (432) 685-7224 11220 State Highway 191 (Between Midland and Odessa) http://www.ahi-texas.com

CRYSTAL CABINETS · Custom Cabinets · Granite Countertops · Home Remodels · New Homes Alfredo Terrazas, President · Cell: (432) 634-8891 Crystian Terrazas, Manager · Cell: (432) 301-3312 A_CrystalHomes@Yahoo.Com 2704 S CR 1247, Midland, TX 79706

WATER TREATMENT

Culligan of West Texas Residential & Commercial FREE WATER ANALYSIS 563-2690

Landscape & Tree Maintenance

Lawn & Garden

RAINBOW LANDSCAPING We do it all! Mowing, edging, beds, flower pot, junk hauling. Free estimates. 20+ years experience, friendly service. Call Bryan at 432-301-5827.

RETIRED MIDLAND fireman with 30+ years experience has opening for weekly and bi-weekly mowing, edging and trimming. Free estimates Call 697-2030.

STRACENER IRRIGATION Sprinkler Systems Repairs & Installations License #4933 Call (432) 561-9525

TREES FOR SALE Red Oak, Live Oak, & Cedar Elm. Farm picked trees. We plant & guarantee. Matt @ 631-2475 or 631-6734.

WE MOW 432-218-9635

Classified CAN 682-6222

Moving & Storage

A-1 FURNITURE MOVING at A-1 Prices. Moving, load, unload, pack, and unpack. Local and long distance. Over 20 years experience. We do Deliveries. Free on site estimates. Call 432-425-3738 or 432-269-8986

J & K LOADING AND PACKING SERVICES. 432-553-2416.

Musical Instrument Tuning & Repair

✓EXPERT PIANO Tuning and Repairs. Please Call Michael Sherrod At 432-694-3161 For An Appointment.

Repair Services

All Type of Repair

AAA Appliance 15 minute pickup. 432-556-0104 / 432-528-3046

Get Framed See how this ad caught your eye with its effective use of a border as a frame? Ask your Rep. about framing your ad today! 432-682-6222 or fax to 432-682-6999

Residential Rentals

Townhouse/ Condo for Rent Unfurnished

SAGEWOOD CONDOS, 1 bedroom, New carpet, covered Parking, Self clean ovens & much more. 432-352-2248

VERY CLEAN, 2 bedroom, 1.5 bath, private backyard. No pets, 2 story, 4421 Crockett Ave. $1,200 per month. Call 602-432-0888.

Townhouse/ Condo for Rent Furnished

LUXURY CONDOS 2-2 bath, Spa-Pool-Covered parking- Closed secured entrance. 432-352-2248

Houses for Rent Furnished

3 BED, 2 bath, 2 car garage home in a great neighborhood for rent. $2000.00/m unfurnished. $2400.00/m furnished. Call 432-488-6707.

In A Hurry? E-Mail Your Ad Today! It's Quick & Easy mrtclassified@mrt.com

Homes for Sale

We buy homes in any area in any condition. Call the Scott Williams Team of Realtors 432-689-7770.

Homes for Sale

EQUAL HOUSING OPPORTUNITY

ALL real estate advertising herein is subject to the Federal Fair Housing Act, which makes it illegal to indicate any preference, limitation or discrimination based on race, color, age, religion, sex, handicap, familial status or national origin, or intention to make any such preferences, limitations of discrimination.

We will not knowingly accept any advertising for real estate, which is in violation of the law. All persons are hereby informed that all dwellings advertised are available on equal opportunity basis.

To file a complaint, contact www.hud.gov or 1800-669-9777

Residential Rentals

Houses for Rent Unfurnished

1214 McKenzie, 2BD/1BA. Newly remodeled. $1100/Mo. Call or text 432-664-4576.

1 BEDROOM house for rent $850/month. All appliances, W/D connections. 432-528-9808

3604 TANNER (Alley) $600 mo: 1bedroom guest house - 460 sq ft for lease. 1 Bedroom, 1 bath, full kitchen guest house in rear. Frig, stove & microwave provided. Rent includes natural gas, water, sewage & trash. No Pets. No smoking. Covered parking. Recent paint. Recent floors! 1st mo. rent $600 and $400 deposit due on move-in. Landlord is licensed real estate agent. Call or text 432-413-8591.

3BD/2BA HOMES for Rent. For more information call 432-570-8555. Ranging $1450-1650

3 BEDROOM 1 1/2 bath duplex with carport. Newly updated. $1,700 month. 3300 Princeton. Call Dan 817-715-1767

Houses for Rent Unfurnished

3 bedroom, 2 bath, 2 car garage, nice neighborhood. $2000 monthly, $2,000 deposit. 12 month lease. No pets. If interested, call 432-664-1231.

EXECUTIVE Luxurious home for lease. Reasonable. 1606 Shell. 432-682-4781

GREAT DEAL. Must See! 3BD/1BA, hardwood floors, tile, granite, $1600/mo. 432-352-2008

MOVE IN ready. Great neighborhood. Patio home for rent. 4511 B LaSalle. 2 bedroom, 2 bath, laundry room, 2 car carport. $1,650/mo. rent, $1,650 deposit. Credit report required. 432-940-0920 or 432-631-5553.

NICE 2BD/1BA, $1125/mo, $1125 deposit. Nice 3BD/1BA, $1225/mo, $1225 deposit. 432-694-9853.

Fax Your Classified Ad In Today! 682-6999

Vacation & Resort Property

DEVILS RIVER LAKE HOUSE FOR SALE

5 acres Waterfront Rough Canyon Rio Diablo Estates 475 Puma 100% Flagstone Cement Tile Roof 3 Bdrm/Loft; 2 1/2 Ba. 2200 sqft.

Log on to: roughcanyonlake.house

Residential Rentals

Houses for Rent Unfurnished

UPSCALE, NORTH Midland, 3 bedroom, 2 bath house for rent. $2300/mo. Deposit needed. Call 432-301-1357.

Residential Sales

Condos/ Townhouses

1407 W. Golf Course Road, 3BD/2BA Townhome with pool, complete remodel, move-in ready, $350,000. 432-687-5952.

NEW PRICE! FSBO Wallace Townhouse-1000 Neely Ave. 3 BR, 2 1/2 Bath, 2379 sq.ft. $258,000. Call 432-528-6466 or 432-967-4049

Open Houses

OPEN HOUSE in Grandridge Park Saturday 10am-12pm 5604 Fenway, Midland 3BD/2.5BA $449,900

Residential Sales

Homes for Sale

1313 TENNESSEE Ave. 2 BR, 1 bath house, completely remodeled on inside. Located on corner lot with big yard. New wood and brick columned fence. Central heat/air. $129,000. OWNER FINANCE. Owner will work with buyer. $10,000 down, 10% interest, and monthly payment of $1150 Please contact us at (432) 682-5157 and leave a message with your information.

1900 SQUARE foot house, in downtown area, for sale by owner. $187,500. By appointment only. No owner financing. Call 432-934-6198.

4105 ST. ANDREWS 4/3/2/2, $259,500. REDUCED! In-law suite. Great location UP GROUP 889-2934

FSBO BEAUTIFUL Home. 2307 Shell, across the street from Fasken park. 2789sf, 3BD/3BA. $280,000. Call 903-530-5927

Residential Sales

Homes for Sale

Beautifully remodeled, 2818 Metz 2100 sq. ft. 3 bedroom, 2 bath, extra powder room, 2 living area beautiful kitchen huge laundry room. $232,000. OPEN HOUSE 2pm-4pm Saturday & Sunday till sold. Call 432-683-2243.

CUTE! CUTE! 3 bedroom 2 bath, 1,457 sq. ft. home on 1 1/4 acres in Greenwood. Piped livestock fence with horse wire. 10' x 20' storage will stay with the property, central air/heat, every handymans dream & potential for flippers. $180,000 no owner finance. 432-664-3632.

FOR SALE 2 bedroom, 1 bath house. Great investor home. $80,000. Lynn Cook Broker, Basin Realty - Sandy Cox agent. 352-2248

Fax Your Classified Ad In Today! 682-6999

Commercial

READY-RANCH

WWW.READY-RANCH.COM

VISIT OUR WEBSITE AT WWW.READY-RANCH.COM

- East County
  - 11,155 ac. +/- of Stryker, 4 houses, pens/roping arena, 800 ft. mtn., creek, lakes, whitetail deer, mule deer and quail $799/ac
  - 4,212 ac. Maverick Creek, canyons, whitetail and mule deer and quail $825/ac
  - 1,771 ac. windmill, creek, blinds and feeders, great w-tail and mule deer, turkey, hogs, quail $850/ac
- Nolan County
  - 640 ac. over 1 mile SOLD d creek, blinds, feeders, excellent change, quail $3,550/ac
  - 355 ac. Panter Creek, New Living/Shop, 200 acres planted for cattle, blinds/feeders, windmill $3,550/ac
- Haskell County
  - 640 ac. canyons, blinds/feeders, great deer, cedar/mesquite, surface water, some offroad trails $750/ac
  - 150 ac. big, stunning canyons, cedar/mesquite, great deer, turkey, jav $950/ac
- Mitchell County
  - 135 ac. Colorado Springs SOLD deer and whitetail, hogs, varmints, metal storage building $1,150/ac

(432) 684-7764 or (432) 934-7777 No Realtors - Buy Direct!!! Deal with Landowners that know the Country!! ***Owner Financing Available***

Residential Sales

Homes for Sale

FSBO UPDATES 3 bedroom 2 bath house on 6.2 acres, central air & heat, fenced & crossed fenced with some acres in Alfalfa. Hardwood & Saltillo tile floors, granite with Travertine back splash, hold house filter with softener. On demand hot water heater, wide baseboards & crown molding. Plantation shutters, frameless shower. 40'x50' insulated workshop with 2- 10' doors & 1 walk through, metal roofs on everything, 3 water wells. $3K cash back owner incentive at closing. $285,000. No owner finance. By appointment please. 432-553-8360

GREENWOOD HOME $315,000. 4 bed, 2 bath. 2,145 sq. ft. Garage 552 sq. ft. Built in 2008. On 1/2 acre lot. 1610 S. County Road 1085. Contact Carrie at 432.466.4299

IMMACULATE 3/2/2 in Legends Park. 1807sf open, custom upgrades, granite, security & sprinkler systems, large master w/double vanities. $234,900. 806-790-0713

OAK CREEK LAKE. (Blackwell, Texas) Super Nice 3 bedroom 2 bath, 2 storey, furnished house with sunroom overlooking the lake. Separate guest house with attached garage. $89,500. 325-236-1273.

WE BUY HOMES, LAND & BLDGS! Fair prices, quick cash! Call 432-266-1212, 432-631-8100.

Fax Your Classified Ad In Today! 682-6999

Residential Sales

Vacation & Resort Property

LAKE FRONT LOTS now available at LAKE NASWORTHY for more information, visit www.seethepalms.com

Lots & Land

Acreage

LAND FOR SALE, close to Midland. 11 acres, residential, good water well, electricity, septic. Live in the country close to town. $95,000 email arcil247@yahoo.com 6.70-482-2530 or 620-309-1999

Ranches

RANCH FOR SALE 4.212 Acres near Snyder, Tx. Water, 3 houses, great hunting. Owner Financing $795/ Acre (432) 664-7764

PRIVATE RV space for rent very clean green grass & trees. All Bills paid; cable & trash. Midland 2505 WCR 140. 432-218-6960 or 432-212-2866

Fax Your Classified Ad In Today! 682-6999

Lots & Land

LOTS/LAND AVAILABLE: Prime Developing Area between Midland & Odessa. Hwy 191 and Faudree Rd. RETAIL LAND: For Shopping Centers, Outlet Malls, Restaurants, Offices, Grocers, Pharmacy, Medical Complexes, etc. RESIDENTIAL LOTS: For Luxury Estate Homes within The Estates of Shiloh, gated addition. (Underground utilities, various lot sizes) Contact Family Partner Land Owners and Texas Real Estate Licensees with Realty Unlimited, Cindy Brown 432-352-3566 or Wyly Brown 432-352-4621

Ranches

- 650+/- Ac. Lake Stanolind, great hunting, paved access, mtn. View $1,250/ac
- 710+/- Ac. Jim Ned Creek, High Fence, huge whitetail, great deer, pecan & cedar $2,500/ac
- 710+/- Ac. Brown County, 1.5 mi. from Blanket, Water, high fence, great whitetail ..... $3,500,000 for all
- 640+/- Ac. Callahan County, 5 miles from Cross Cut, water $2,500/ac
- 1,280+/- Ac. Terrell County, Middle 3 creek deer, varmints $575/ac

Meek Ranch Sales 830-257-8881 • www.meekranchsales.com

Lots & Land

Acreage

15 AC. CONCHO COUNTY. LIVE OAK, MESQUITE, CEDAR COVER, END OF ROAD PRIVACY, ABUNDANT NATIVE & EXOTIC GAME. $2,475 DOWN, $451/MO. 800-876-9720 ranchenterprisesltd.com

Ranches

43.53 W. OF DEL RIO, MINUTES FROM LAKE AMISTAD. GOOD BRUSH COVER. DEER, TURKEY, HOGS, JAVELINA, QUAIL. $2,165 DOWN, $395/MO. 800-876-9720 ranchenterprisesltd.com

Commercial

"MAN CAVE" New storage on 1788 1500-4500 square ft starting at $650 RV's/cars/industrial ask for Don 352-2067

NOW LEASING Office/Warehouses Small Office Suites Fenced Yards Various locations Call 432-661-4057

NEW CONSTRUCTION 5/10/20/50 acres +/- yard with 5,000 or 10,000 sq. ft building with Bridge Cranes/ wash bays Ask for Don 563-1610 or 352-2067

Modular & Mobile Homes

Mobile Homes for Rent

2BD/2BA, $850/MO. $850/deep. Central air, storage shed, fenced yard, move-in ready. 432-687-6324

COMPLETELY REMODELED 3 bedroom 2 bath $1,390 month $1,390 deposit, water paid # 548 Airline Mobile Home Park. No pets. Available 5-11-15. 325-277-3708

RV FOR rent $650 month + deposit, bills paid in Midland. 806-292-2695 Hablo Espanol

SMALL 1 Bedroom, trailer, single person or couple. $450 month bills paid except butane. $100 deposit. 432-296-2023

TRAILER For Rent. 3BD/2BA in Stanton, TX 432-288-7511

Fax Your Ad 682-6999

Residential Sales

Vacation & Resort Property

COOL OFF IN ANGEL FIRE, NM! AVE. SUMMER TEMP. 73 2 story custom hacienda. Two master suites + loft & study. Can sleep 8. Large decks on both floors, w/hot tub. Beautifully finished. Oversized double garage for your toys. On Championship golf course. Enjoy year round mountain activities including skiing, hiking, & ATVing. Magnificent Mountain vistas & Glorious Serenity!! $475,000. CALL Jerry or Lisa 575-377-1192

MRT Homes Gallery

View The Homes Gallery on our website at mrt.com/homes

5 LA PROMESA, ODESSA - $1,100,000

Superb Floor Plan! 4BR, 4.5BA, Double Master Bedrooms, Full Outside Kitchen with Fireplace & WOOD Ceiling! Gourmet Kitchen with Stainless Appliances, Granite, LUXI Wine Bar Butlers Pantry, Level 4 Granite Throughout!!! Please call Chris Beckett, Broker/Owner. To take a personal tour 432-368-7000 or [illegible]

PINE & BECKETT, REALTORS 686-7000

4302 GUADALUPE • $289,900

Beautiful & affordable custom Allen Temple low maintenance patio home! Open flowing plan with loads of windows, large great room, high ceilings, crown moldings, custom cabinetry, stainless appliances, granite countertops, neutral tile & paint! Sequestered owner's suite with bath that included recessed soaking tub, shower, dual vanities and enormous closet. Covered patio provides perfect outdoor space for entertaining. For your private showing call Cindy Harbaugh, Broker @ (432) 557-4064 or Charlene Hutchison, Broker @ (432) 556-4188.

REAL ESTATE ONE 432-682-1111

2803 W. GOLF COURSE RD. • $229,900

Spacious 3 bedroom, 2 bath, 2 living area home with 1992 sq. ft. The updated kitchen with skylight opens to the dining and den. The home's recent updates include fresh neutral paint throughout, tile surround in both bathrooms, tile in the kitchen and laundrom, appliances and 2" wood blinds. Also, the home offers several storage including pantry, extra linen closet, dual closets in the master and extra cabinetry in the laundry room. There is a circle drive back where there is ample parking for your guests. Covered patio and large fenced backyard on the back of the house that is not included in the square footage! For your private showing call Cindy Harbaugh, Broker @ (432) 557-4064 or Charlene Hutchison, Broker @ (432) 556-4188.

REAL ESTATE ONE 432-682-1111

MA MAR BEAUTY! 3102 STANOLIND

Stunning home located in Old Midland. 4 large bedrooms, 3½ baths, Huge family/Sun room with walls of windows. Hand Scraped Hardwood floors. Dry bar, Silver closet, tankless water. And so much more. Please Contact **Skeet Doss 352-4629** for more information.

RE/MAX 1ST CHOICE THE DOSS TEAM 432-687-3629

Come Home to 2804 Caldera Blvd.! • Call Cassie 432-703-2545 • $323,900

Gorgeous Home. Wonderful neighborhood & schools. Incredible Stone landscaping- Covered back deck to entertain, glazed cabinets/dark granite. Open & Gorgeous Home for Entertaining! In law plan! R/O system, painted garage floor, sequestered Master, large closets and plenty cabinetry! Gas stove-Gourmet kitchen. Lg Yd. Extra PKG.-back on market contract fell thru. Will not last Must see-Beauty!

RE/MAX 1ST CHOICE THE DOSS TEAM 432-687-3629

2600 N. MIDKIFF • CALL CASSIE 432-703-2545 • $312,900

Incredible home with 6 bed 4 bath 2 story 2 AC - upstairs new, New stainless microwave & new stove top, Cinder blk fence - Patio, 2 Entrances 1 on Neely, 1 on Midkiff to park, 2 car garage & 2 car carport. Laundry room - washer dryer stay. Good schools - please verify & walking distance to Midland Christian. 2 WOOD BURNING FIREPLACES! 2 Washers - 1 Sequestered. 5&3 Ton HVAC 1 New. With a few more updates, $3,000 seller to pay for buyers closing costs.

RE/MAX 1ST CHOICE THE DOSS TEAM 432-687-3629

1707 COMMUNITY LANE - $245,000

Charming 4bed/3bath w/original hardwood floors thru-out! The hardwood floors & Austin Stone fireplace greet you in the warm living & a picture window w/views of lg backyard brighten up the open floor plan, dining & kitchen w/original working Thermador appliances! Huge seq. master suite w/built-ins, walk-in closet & tile floors & 3bedrooms w/hardwood floors & closets w/built-ins complete this beauty! For more information call **Bill Lanier 432-682-1144** or **Dale Lookabaugh 432-553-0768.**

KELLER WILLIAMS REALTY 520-5151

6101 DUNBARTON OAKS

New construction, one story, 4 bedrooms, butler's pantry, game/bonus room including wet bar, formal dining, study, exotic granite, wood floors, shutters, outdoor kitchen with outside FP, 5 car garage, and many more custom extras. Living sq. ft. 7223 on 1 acre. $1,950,000 A MUST SEE... **KT Custom Designs 817-808-7149**

FOR SALE 817-808-7149

BEAUTIFULLY UPDATED! GREAT LOCATION • 4205 DAWN CIRCLE • $325,000

Spacious, flexible floor plan! This beautifully updated home offers 4 bedrooms and 3 bathrooms. Sequestered master suite including a fabulous master bath with separate tub and shower. Nearly 2,900 livable square feet. Enclosed patio provides a peaceful retreat. Fire place in master and living room. Updated kitchen has tons of cabinets, granite and a huge pantry! Very well maintained! 2 car garage. Call Kelli @ 967-6411.

KELLER WILLIAMS REALTY 520-5151

2024 FRINGEWOOD - $499,000

Located in Grassland Estates West, this three bedroom, 3.5 bath home features a flexible floor plan, three living areas and a 5 car garage! There is a beautiful fireplace with built-ins that open into the huge kitchen/breakfast area. Lots of storage and counter space as well as a big utility room with sink. Large sequestered master bedroom with giant master bath and closet! Beautiful, well maintained yard with mature trees and water well. Five car garage is over 1600 sq. ft. and perfect for hobbies and shop tools. For more information, call **Carol Caudillo at 432-425-5497.**

THE SALES TEAM REALTORS 618-1818

1811 PUEBLO • $350,000

Beautiful four bedroom, three bath home situated on a cul-de-sac with lots of curb appeal. Yards are fully landscaped and home is very welcoming with an open living area and spacious gourmet kitchen. Granite countertops throughout and walk-in pantry. RO system and two skylights. Sequestered master bedroom features an oversized closet and very nice master bath. For more information, call Carol Caudillo at 432-425-5497.

THE SALES TEAM REALTORS 618-1818

4309 DOUGLAS - $155,000

Great home, very nicely priced in convenient location! Three bedrooms, two bath and two living areas in Beckland Terrace. Nice and clean with neutral colors. Great carpet and tile flooring. Kitchen area is open and leads to large covered and extended covered patio, perfect for outdoor entertaining! Master bedroom is nice with good bath, walk-in shower, and good closet space. For more information, call **Michelle Burch at 432-230-7535.**

THE SALES TEAM REALTORS 618-1818

1110 BRECKENRIDGE

Wonderful 4 bedroom 4.5 bathroom home with plenty of space for the family with 4876 sq. ft. Kitchen has Viking 6 burner range and refrigerator, also has wine chiller and icemaker. The home has vast ceiling heights two colored stained floors in common areas and granite throughout. Master bath has his/her side separate with a toilet and walk through shower between and also separate closets. Upstairs has 4th bedroom, game room and climate controlled storage. Outdoor fireplace and wonderful patio area that can be enclosed or open. Shown by **Diane Meismere**

PRUDENTIAL COOPER REALTY 432-664-5082

37 LAFAYETTE PL. $350,000

Amazing townhouse with all the charm of New Orleans with 3 bedrooms, 3 full bathrooms, 1 half bath, and a 2 car garage located on cobblestone streets. Extras in this completely remodeled home include hardwood floors, tile, granite, stainless steel appliances, crown molding, tall ceilings, master bedroom with fabulous bath, and much much more. A Must See!! Approx. 2,856 sq. ft. Call **Lillian Reynolds @ 210-0682 for more info. www.midlandreco.com**

THE REAL ESTATE COMPANY 618-0286

4410 LLANO COURT - ENERGY-EFFICIENT - $369,900

Ashingdon Homes resale offering 4 bedrooms, 2 bathrooms, and a 3 car garage with work/storage area. Beautiful finishes and detail including skylights, premium cabinets, granite counter tops, spacious family room, gas log fireplace, and dual vanities and walk-in shower in master bath. Big yard fully irrigated and landscaped with a huge covered patio for extended outdoor living. Approx. 2,409 sq. ft. Call **Scott Bowden @ 967-1259 for more info. www.midlandreco.com**

THE REAL ESTATE COMPANY 618-0286

5309 GEORGE YARD CT • NEW CONSTRUCTION • $527,900

Beautiful A & E Homes residence with 5 bedrooms, 3 bathrooms, and triple car garage. Amenities include plantation shutters, extensive tile, elevated and custom ceilings, crown molding and study. Gourmet kitchen offers abundant cabinets, breakfast bar and granite countertops. Master suite with huge closet, dual vanities, jetted tub and walk-in shower. Trees, shrubs, grass, fence, irrigation, and fence included. Approx. 3,009 sq. ft. Call **Scott Bowden @967-1259** for more info. www.midlandreco.com

THE REAL ESTATE COMPANY 618-0286

4304 SALTILLO COURT - FABULOUS - $388,500

Houston Chalmers Homes residence with 4 bedrooms, 3 bathrooms, and a 3 car garage. Amenities include plantation shutters, crown molding, elevated ceilings, walk-in closets, laundry room sink, master suite with garden tub, his and hers sinks, and a walk-in shower, covered patio, sprinkler system, wood fence and professional landscaping. Approx. 2,504 sq. ft. Call **Scott Bowden @ 967-1259** or **Tammy Hawkshaw @ 967-3595** for more info. www.midlandreco.com

THE REAL ESTATE COMPANY 618-0286

4013 BAYBROOK COURT - $625,000
GORGEOUSLY UPDATED!

4/3.5! Hardwood floors! Formal living w/walls of windows! Formal dining! Den w/fp is open to breakfast dining, bar & kitchen! Plantation shutters! 2 Fireplaces! Wonderful gourmet kitchen features granite countertops, stainless appliances & lots of counter space & updated cabinetry! Spacious seq master offers a large bath w/separate closets!, dual sinks & jetted tub! In-law plan! 2 Patios! 3cg. Listed by **Delwara Gammage 289-3000.**

LEGACY REAL ESTATE (432) 687-6500

GREENWOOD HOME - $315,000

4 bed, 2 bath, 2,145 sq. ft. Garage 552 sq. ft. Built in 2008. On 1/2 acre lot. 1610 S. County Road 1085. **Contact Carrie at 432.466.4299.**

FOR SALE BY OWNER 432-466-4299

3305 MA MAR COURT

Love Old Midland? Come give this a look. Beautiful fireplaces grace both the open living area and the cozy den. Huge kitchen space with breakfast area. Unbelievable bonus space that could either be a great office, an in-law plan, a game room or any number of items, complete with a gorgeous bath. Huge trees in backyard oasis. Offered at **$436,000. Listed by Martha Manuik.**

LEGACY REAL ESTATE 687-6500

GRACIOUS 4/3/2/2 - 4105 ST ANDREWS - $259,500

Gracious four bedroom three bath (mother-in-law plan) in coveted Quanah Parker district! Nearly 2,600 livable square feet. Gorgeous faux-painted kitchen cabinets with new custom tile countertops & backsplash. Tall ceilings! Wide open floor plan with a wet bar; French doors opening to lower maintenance backyard with new fence. Circular drive; rear entrance garage. **Call Margaret White @ 699-2504.**

UP GROUP 684-7788

4503 PLEASANT DR.

Beautiful Newer Construction! Very nice open floor plan. Seller updated the floors with very nice porcelain tile throughout: even the bedrooms. Master bathroom is sequestered. Master bathroom has a separate tub and shower, and separate His & Her vanities. Move-in ready! The yard is very large has more space on other side of the fence, and they are leaving the storage shed. Must see!! Call Beatriz Rivas 432-889-3227.

REALTY MOMENTUM 432-889-3227

To advertise your open house here, go to mrt.com/placeanad

PBBR
Permian Basin Board of REALTORS®

Visit: www.pbbor.org for a complete list of open houses this weekend

2112 EVANS LANE-$415,000

Gorgeous custom home built by Hanson Homes on 1.12 acres in Freeland Subdivision. This home boasts of a beautiful wrought iron front door, 4 bedrooms, 3 baths, 3 car garage. Featuring an open and spacious kitchen with custom cabinetry and exotic granite, breakfast nook, breakfast bar and living room with rock fireplace and tile flooring. Formal dining room with warm rich wood flooring kitchen and breakfast nook with tile flooring. Covered patio, auto sprinklers, grass in front yard only, 20 gpm water well and wooden fence in backyard.

MLS# 102667, Sq. Ft. 2,596

Sandy J Hanson

REALTOR ASSOCIATE ABR, GRI, CRS, ASR

Direct Office: 432-618-0613

Cell: 432-638-3819

Email: sandy@sandyjhanson.com

Legacy: 432-687-6500 Ext. 165

The "KEY" to your Real Estate needs!