SOUTHWEST MICRO PUBLISHING
2627 E. YANDELL
EL PASO, TX
79903

Feb. 17, 1992
Vol. 42 No. 248
Snyder, Texas 79549
10 Pages, 50¢

West Texas Intermediate Crude $19.70

home of Ann Yielding

MONDAY

Snyder Daily News

Ask Us

Q—When will the livestock judging contest sponsored by Western Texas College be held?

A—The livestock and land judging contest, which is sponsored by both Western Texas and the Upper Colorado SWCD, is scheduled for March 24.

In Brief

Sheriff audit

FORT WORTH, Texas (AP) — Tarrant County commissioner Bob Hampton says he'll call for a management audit of the sheriff's department in the wake of a grand jury's six-count felony indictment of Sheriff Don Carpenter.

Carpenter took a voluntary leave of absence early this month after the charges that he illegally took confiscated weapons from the department's property room and falsified records to cover their removal.

At the time Carpenter stepped down, county commissioners had begun legal action to force his departure.

Hampton, the Precinct 3 commissioner, said he planned to ask during today's commissioners' meeting for the management audit to examine procedures and established lines of authority.

Rain forecast

LOS ANGELES (AP) — Crews cleaning up after California's killer storms blew up boulders and worked to repair a railroad trestle. But more rain was forecast tonight, and precautions against flooding and mudslides remained in place.

Heavy rain was forecast for tonight and Tuesday in Northern California, and the chance of rain Tuesday in the Los Angeles area was as much as 30 percent.

The National Weather Service said the rainfall would be light compared with the storms that deluged Southern California last week, causing at least six deaths and $23 million in damage.

On Sunday, mud and rocks slid from hills onto an 8- to 9-mile stretch of a highway near Ojai, in Southern California.

Local

Ira ISD

Ira ISD board of trustees will call the May 2 board election, consider bids and requests for purchases and a career ladder policy during a 7:30 p.m. meeting Tuesday at the school.

Other items include consideration of the principal's contract and routine reports from the principal and superintendent.

Weather

Snyder Temperatures: High Saturday, 66 degrees; low, 42 degrees; high Sunday, 72 degrees; low, 43 degrees; reading at 7 a.m. Tuesday, 44 degrees; no precipitation; total precipitation for 1992 to date, 3.89 inches.

Snyder Area Forecast: Tonight, mostly clear. Low in the mid 30s. Northwest wind 10-20 mph. Tuesday, mostly sunny. High in the upper 60s. Northwest wind 10-20 mph.

Almanac: Sunset today, 6:32 p.m. Sunrise Tuesday, 7:23 a.m. Of 47 days in 1992, the sun has shone 40 days in Snyder.

PTK INDUCTION — Ryan Teague, right, a member of the executive board for the local chapter of Phi Theta Kappa, swears in new members at an induction ceremony held in the WTC Fine Arts Theatre Sunday. Thirty-six new members were added to the honors fraternity for 1991-92. Also pictured left to right are new members Mark Stansell, Steven Spaugh and Lillie Russell. (SDN Staff Photo)

Filing period begins today

The first few hours of the filing period for the May 2 school, college district and city council elections brought three candidates this morning.

Among those filing was 58-year-old Joe Bob Flowers, a farmer who filed for Place 4 on the Western Texas College board of trustees.

Place 4 is currently held by Robert Hargrove. Also up for election on the board is Place 3, held by Howard Sterling. Both are at-large positions.

Two men, Rudy Gutierrez and Charles G. Anderson, filed for at-large positions on the Snyder Public Schools board of trustees. (See related article, this page.)

The May elections involve 13 positions on five boards: Snyder, Ira, and Hermleigh ISD, Western Texas College District, and Snyder City Council.

As of noon today, no one had filed for city council or Ira or Hermleigh school boards.

While the two positions up for election on the WTC board are at-large seats, candidates must designate whether they are running for Place 3 or Place 4. Filing is held at the administration building on the college campus.

Snyder City Council seats up for election are District 1, held by Vernest Tippens; District 2, held by Jack Denman; District 3, held by Mike Post; and District 4, held by Jack Greene.

In order to file for candidacy, a person must live in the district in which he or she seeks to represent. The filing location is City Hall.

Ira ISD has three at-large positions up for election this May. They are Place 1, held by Suzanna Wilson; Place 6, held by Keith Clements; and Place 7, held by Wylie Oliver.

The election for Place 1 is to complete the final year of a three-year term formerly held by Bo Robinson. Mrs. Wilson was appointed to the post in January after Robinson resigned.

All three board positions are at-large; however, candidates must file for Place 1, 6 or 7. Filing will be held in the superintendent's office.

Two at-large places, currently held by Donald McHaney and Ronnie Price, are up for election on the Hermleigh ISD board of trustees. Any eligible person residing in the boundaries of the district may file at the superintendent's office.

The filing period for the May 2 elections ends March 18. Early voting will begin April 13 and end April 28.

10 a.m. Tuesday...

County faces long agenda

Scurry County commissioners will consider line-item transfers, requests from the library board and historical commission, and hear a report on the Hermleigh water works at a 10 a.m. meeting Tuesday.

The court will consider a line-item transfer of $1,000 from capital outlay to cover the cost of part-time help for the county clerk's office. No money was budgeted to cover the cost of part-time employees.

A line-item transfer of $170 to purchase a new office chair for the county welfare office will also be considered.

Scurry County Historical Commission will request permission from the court to move a historical marker titled "The Press in Snyder" from the old Snyder Daily News building to the courthouse square.

Commissioners will also consider a letter from the Scurry County Library board requesting funds to replace carpet in the children's portion of the library.

Gary McKay of Todd Engineering in Abilene will present an engineering report to the court concerning the Hermleigh water works project.

Commissioners will receive an order of the court issued by District Judge Gene Dulaney, setting the salaries for the official court reporter, county auditor, deputy county auditor, and assistant county auditor.

Dulaney set salaries for the four positions in a recent public hearing.

The court will record documents concerning the lease agreement with Noah Project for the old Scurry County Jail.

County board reports from the airport board, board of county development, coliseum advisory board, child welfare board, county welfare board, and the library and hospital boards will also be presented.

Approval of minutes of the Feb. 3 meeting and payment of bills are the only other items on the agenda.

Dahmer sentenced to 15 life terms

MILWAUKEE (AP) — Serial killer Jeffrey Dahmer today was sentenced to 15 consecutive life prison terms after telling a judge: "I take all the blame for what I did."

Though Wisconsin has no death penalty, Dahmer, speaking in a low monotone, told the judge he wished he could be put to death for the "holocaust" he created by killing and dismembering 15 young men and boys to fulfill his sexual desires.

By sentencing Dahmer to consecutive life terms, Milwaukee County Circuit Judge Laurence C. Gram Jr. made it impossible for him ever to be eligible for parole.

"Your honor, it is over now," Dahmer told Gram. "This has never been a case of trying to get free. I never wanted freedom.

"Frankly, I wanted death for myself."

Dahmer, who pleaded guilty to killing 15 young men and boys and found sane by a jury, told Gram he has turned to God since his July 22 arrest.

"I should have stayed with God," he said in a monotone voice.

(see DAHMER, page 8)

Anderson declares as SISD candidate

Retired school administrator Charles G. Anderson filed this morning for one of the at-large positions on the Snyder Public Schools board of trustees.

Rudy Gutierrez, who had announced last month his intention to run for the school board, also filed.

The filing period began today for Snyder, Hermleigh and Ira ISD boards, Western Texas College board, and Snyder City Council.

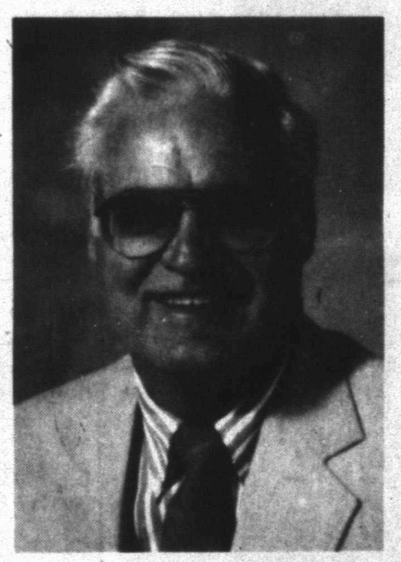

CHARLES G. ANDERSON

Positions up for election on the Snyder ISD board are two at-large seats, currently held by Sam Robertson and Luann Burleson.

"This has been a decision that I have reached after much thought and encouragement from others during the last several months," said Anderson, who farms in Scurry and Fisher counties and teaches part-time at Abilene Christian University and Western Texas College. "I seek this service knowing full well the great responsibilities that will rest upon those who guide our schools through some difficult times.

"My candidacy is independent of any other candidate and I do not plan to run against or team-up with any particular candidate. The school board made an important decision last week concerning elementary school organization. While I had hoped more time would be given for study and research of the different proposals, I respect this decision. If I am elected, I will do my best to help fine tune this plan to make it work for the students. I believe my background in education will equip me to make wise decisions on this issue as well as many other important issues facing Snyder ISD."

Anderson is a member of the chamber of commerce, past president of the Scurry County Museum Association and Historical Commission, and has served as president of the 3,000-member District XIV Texas State Teachers' Association and the Classroom Teachers Association.

He is an Air Force veteran who served during the Korean Conflict. He is a volunteer in the chaplain's mentor program at the Price Daniel Unit. Anderson and his wife, Marge, attend 37th Street Church of Christ. They have two sons and two granddaughters.

Gutierrez began his teaching career in 1973 and was employed by Snyder ISD from 1984 until the 1990-91 school year when he was granted a leave of absence to work on his superintendent's certificate. He is a Snyder resident who commutes to Big Spring where he serves as parental involvement coordinator for Marcy Elementary

(see FILING, page 8)

Blood drive set at TPB Tuesday

Cogdell Memorial Hospital Auxiliary and Scurry County Advisory Council for United Blood Services will sponsor a blood drive here Tuesday.

The drive will be held from 10 a.m. until 7 p.m. at Towle Park Barn.

Restaurants which support blood drives by furnishing donor incentives will have a "friendly competition" during the drive. When volunteer donors register, they may indicate their support of a local restaurant. The restaurant with the most signatures will receive a trophy from United Blood Services of Lubbock.

Several Scurry County residents have received blood transfusions since the last blood drive. Donors may designate their blood donation be used as replacement units.

"Let's assure area patients and their families that blood will be available if it is needed," said a UBS spokesperson.

In appreciation for voluntary blood donations, each participant will receive coupons for a DQ Sundae from Dairy Queen, a malt or milk shake from Sonic Drive In, a medium drink with the purchase of any dessert from Whataburger, a small soft drink and order of Potatoes Ole' from Taco John's, a dessert of choice from McDonald's, $1 off from Golden Corral, a medium drink with any food purchase from a discount store on South College Avenue, and a medium drink with any meal purchase from Long John Silver's.

Every fifth donor will receive a six pack from Dr. Pepper/Pepsi. Every other donor will receive a coupon for a regular order from Gill's Fried Chicken.

Seven $5 gift certificates from Jaramillo's will be distributed by random drawing. Also to be distributed will be seven $5 gift certificates from Spanish Inn.

A Sunday buffet for two at Willow Park Inn will be awarded by a number drawing from the list of all donors.

In addition, UBS will provide a choice of several small gifts.

Cookies will be furnished by Lawrence IGA and orange juice will be provided by Cogdell Hospital Auxiliary.

Speech tournament...

Sweepstakes honors won by Snyder High

Snyder High School took sweepstakes honors in the fourth annual Ben Brock Memorial Invitational Speeh Tournament held Saturday at Western Texas College.

The tournament is held in honor of the late Dr. Ben Brock, former vice president for WTC, and an active supporter of local literary events.

Twenty-four area high schools competed in Saturday's event in preparation for upcoming district literary contests.

Snyder won the competition with a total of 144 points. Odessa High took home second place honors with 85 points.

Snyder contestants placing in their respective events were Kurtis McCathern, who received first place honors in Lincoln-Douglas debate and persuasive speaking; Erin Rambo, first in poetry interpretation; and Julie Zeck, first in ready-writing.

Others placing for Snyder included Jennifer Early, second in informative speaking; Jennifer Purcell, second in prose interpretation; and Shinn Hsich, second in keyboarding.

Jennifer Purcell and Erin Rambo took second place honors in duet acting, while Mindy Robertson and Cindy Naegle placed fourth in cross-examination debate.

Other local students placing in the tournament were Kristen Kilmer, fourth in keyboarding; Deana Schwarz, fifth in keyboarding; and Jimmy Hall, sixth in poetry interpretation.

Expectations high for first free trade talks

WASHINGTON (AP) — Hundreds of negotiators will meet behind closed doors this week in Dallas to grapple with the tough issues standing in the way of a North American Free Trade Agreement.

Expectations are high that U.S., Mexican and Canadian negotiators will be able to substantially resolve — or at least lessen — differences on thorny issues affecting the agricultural, automotive, energy, financial and textile sectors.

"The pressure is really on to produce in Dallas, otherwise I think it will be logistically impossible to have a free trade agreement this year," said Rep. Bill Richardson, D-New Mexico.

But government officials, while expressing optimism about the pace of the talks, are downplaying the results they hope to achieve from the week-long sessions.

Negotiators hope to refine the rough draft produced last month by reaching common ground on many "bracketed" areas of disagreement. The differing positions staked out by each country are included in brackets in the draft.

At this point, "practically everything that's major" remains in brackets, said Sen. Lloyd Bentsen, chairman of the Senate Finance Committee.

The U.S. Trade Representative's Office won't reveal how many areas remain in brackets, although Trade Representative Carla Hills has conceded "there are many."

"Our hope is to try to remove a substantial number of brackets," said Timothy O'Leary, a Hills spokesman.

"Realistically, will we be able to remove them all? It would be nice if that happens, but probably unrealistic to expect it that way."

A senior U.S. trade representative concurred.

"In Dallas, we have a lot of hard work to do and the hope and expectation is that we can make a lot of progress," he said on condition of anonymity.

"I expect we will end up the week with some hard political issues not resolved and the ministers will have to grapple with those."

Bentsen, whose committee oversees trade issues, said the Dallas talks probably won't provide the breakthrough needed to write a final text.

"How fast they can take those brackets off, I wouldn't hazard an estimate of time, but it's going to take some," said Bentsen, D-Texas. "It's not one of those things that's going be resolved this month, I don't think."

Hills regularly insists politics plays no role in when she will submit an agreement to Congress, although many political observers say she must produce a final text by April if lawmakers are to consider it this year.

But an administration official said the White House is carefully monitoring the mood on Capitol Hill, gauging whether rising protectionist sentiment and the upcoming elections may torpedo passage of a trade pact.

"This president isn't going to submit a North American Free Trade Agreement he knows beforehand Congress isn't going to approve," the official said on condition of anonymity.

Sen. Phil Gramm, R-Texas, said the economy will play a large role in when the pact is presented to Congress.

"Clearly, whether we want to consider the free trade agreement before the election or after depends in part on how strong the economy is," he said. "I would rather vote on it when we have America back at work."

Gramm predicted the economy could rebound by spring or early summer.

"I think that the negotiations are going at exactly the right speed to assure that when the economy is ready, the agreement will be ready."

Richardson said April 1 is the "drop dead" date for Congress to receive a pact and act on it before November.

Teenage smoking part of growing up

MAMARONECK, N.Y. (AP) — Jane looked around at her high school classmates and said in a whisper that she bought her first pack of cigarettes when she was 9 and shared them with a friend.

Both she and her friend had older brothers who smoked, she said, "so we just wanted to see what it was like."

Since then the brother she looked up to "got into drugs from cigarettes," she said, and her father, also a smoker, "got throat and lip cancer."

Jane, who is 15, wants to quit, like her mother did recently. But, asked if she thought she would still be smoking in five years, she resignedly said: "I have no idea."

About a third of American teenagers do some smoking or use chewing tobacco, according to the U.S. Centers for Disease Control. They also have found that twice as many white high school students smoke as black students, and that the number of black students who smoke has dropped significantly since 1976, while the number of whites who smoke has leveled off.

Gary Giovino, chief epidemiologist at the CDC's Office on Smoking and Health in Atlanta, said the reasons for the racial disparity are still unclear.

Jane, who asked that her real name not be used, is a freshman at Mamaroneck High School, in an affluent town north of New York City. More than 80 percent of the students are white. Three-quarters of the class of 1992, which includes 10 National Merit Scholarship semifinalists, are college bound.

Jane was one of 10 Mamaroneck High students to meet in a counselor's office on a recent morning to talk about teen-age smoking. Six of the 10 smoked.

The group estimated at least 40 percent of the student body smoked.

Students can smoke on the school grounds but not in buildings. Most smoke between classes in the "Wind Tunnel," a covered, outdoor passageway that is littered with cigarette butts.

"I think a lot of it is pressure from their peer groups. ... A lot of it is when they see smoking at home," said Anne Deware, coordinator of the school district's drug and alcohol awareness program. "And the whole attitude of adolescence, of 'It's not going to happen to me. I won't get hurt. I'll be able to stop.'"

She has focused on students with drinking and drug problems, she said, because their addictions "really affect their functioning in school."

"Smoking I sort of put on a backburner, feeling guilty about it all the time," Deware added. But recently she enlisted the help of the American Lung Association, which organized a smoking cessation clinic to meet at lunchtime.

Jane has signed up. So has John, a 17-year-old senior who also asked that his real name not be used.

"It's really stupid. It is hurting yourself," said John, who started smoking the summer before his freshman year and has tried to quit. "I will probably wind up getting this big tumor on my lungs."

"If current patterns of cigarette use continue, 5 million of the kids alive today will die from smoking-attributable diseases," Giovino said.

Youngsters smoke for many reasons, he said. But he heaps much of the blame on the tobacco industry.

"Tobacco billboards pair smoking — something addictive and damaging to your health — with images that are very appealing, images that are sexy in some cases; cool, slim and macho in other cases. And after a while, when you pair those things often enough, the negative thing can take on the positive attributes that it is being paired with."

According to the Mamaroneck High students, smoking cuts across all social groups. "Preps smoke. You wouldn't expect it but they do. You expect metal heads to smoke but some don't," said Scott Brown, 17, a football player and non-smoker.

Trevor O'Keefe, 17, a high jumper and 200-meter runner, smokes as many as three packs a day. "I get tired when I run up the stairs," he said. "It's bad."

"I don't think about it," said Kacey Holden, 14, who smokes a pack a day.

"I know all about what it does," he said. "It blackens your lungs and stunts your growth." Then he pointed to his tall, football-player physique and laughed, "But it didn't happen to me."

San Antonio to profit from summit

SAN ANTONIO (AP) — Economic experts predict a multi-million dollar coup for the city later this month when President Bush and six Latin American leaders meet in the Alamo City to discuss strategies in the drug war.

Calculating the full economic benefits of President Bush's meeting Feb. 26-27 is impossible, but some say the city will get a significant boost just from media exposure.

"The economic impact is all in the media value and that could be spectacular," said Bruce Walker, author of "MarketShare," a San Antonio publication tracking hotels and motels.

Walker said if exposure brings just one percent more visitors to San Antonio, that will mean an additional $27 million in tourist dollars.

Tourism pumps an estimated $2.7 billion into the local economy annually.

By Walker's measure, 1,500 media representatives and 800-1,000 delegation members will spend about $1.25 million during the two days.

"These are people with money to spend, but they're also scheduled for important meetings and might not have too much time for sightseeing," said Doug Beach, a theater owner and president of the Alamo Plaza Association.

"Beyond firming our image in the minds of Texas travelers already important to San Antonio, the media coverage will take us once again to the national and hemispheric traveler," Beach said. "You can't really put a pricetag on that."

Bush selected Houston for his July 1990 Economic Summit of Industrialized Nations. City leaders in Houston predicted that summit would pump $50 million into their economy, and they were right.

"That was the direct impact, but the very strong indirect impact was that 4,000 journalists came to Houston for three days," said Toby Stark, spokeswoman for the Greater Houston Partnership.

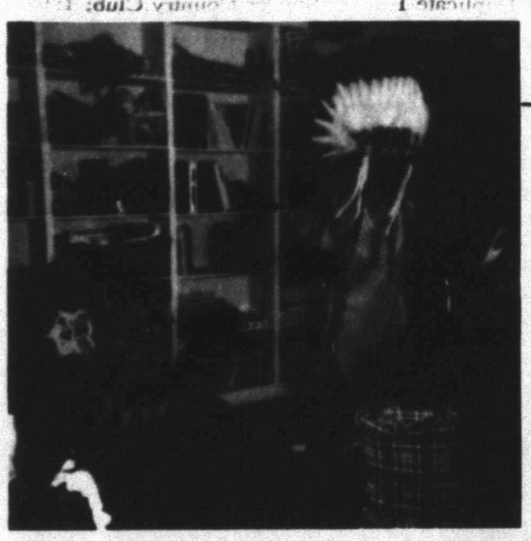

BROKEN ARROW VISITS — Ray Hernandez, also known as Broken Arrow, recently visited Barbra Jones' pre-kindergarten classes at Northeast Elementary School. Patsy Casis is the aide. Hernandez, a Tonkawa Indian, often puts on shows for elementary students. (Private Photos)

On the Issue

Ozone erosion

Editor's Note — The Associated Press asks the major presidential candidates a question each weekday about their views on a particular issue and assembles their responses.

WASHINGTON (AP) — Here are the views of the major presidential candidates on the question: "Should the government step up action to combat the erosion of the ozone layer in the earth's upper atmosphere? If so, how?"

DEMOCRATS

—Jerry Brown: "Yes, by banning the use of chlorofluorocarbons."

—Bill Clinton: "Absolutely. We cannot delay any longer in the fight against global warming and ozone depletion ... We must agree to the set of goals and specific timetables to reduce CO2 emissions proposed by the Europeans and we must go to Brazil in June and join with the other nations of the world to sign the global warming treaty."

—Tom Harkin: "Yes. The time for foot-dragging on preventing atmospheric ozone depletion is long past ... Only time will tell whether we and our children will pay for this hesitancy with skin cancers, cataracts, damage to agriculture and other environmental harm. Unlike the Bush administration, I will act to eliminate the production and use of all ozone-depleting chemicals as rapidly as possible, and I will take the lead in pressuring all countries to respond to this serious pollution of our world."

—Bob Kerrey: "Yes. We need to take a global leadership role in combating global environment problems and, specifically, lead a call to the nations of the world to protect the ozone layer ... Ozone depletion does not honor borders."

—Paul Tsongas: "Though President Bush has finally acted, we will never know the true costs of his foot-dragging and delay in phasing out chemicals that destroy the ozone. He claimed that he was concerned about the economic impact of taking action, but I can assure him that the destruction of the ozone will not be good for the economy. We must move quickly to eliminate CFCs and we must lead the world in ceasing production of all ozone-destructive chemicals and developing safe alternatives."

REPUBLICANS

—George Bush: Following the release of a study showing greater than expected ozone layer depletion, President Bush announced last week that he would order most American manufacturers of ozone-depleting chemicals to stop production by the end of 1995, five years ahead of a deadline set by an international treaty.

—Patrick Buchanan: "No. Whether the ozone layer is actually eroding is still under dispute among scientists."

—David Duke: "Yes, by slowing down production of CFCs and offering tax incentives to corporations who use safe alternatives for CFCs. Ultimately the use of CFCs should be outlawed."

Dear Abby

Piano Students Sound Off About Being Forced to Play

By Abigail Van Buren

© 1992 Universal Press Syndicate

DEAR ABBY: A reader wrote: "Our daughter, Naomi, age 8, has been taking piano lessons for three years. She's lost interest and wants to quit. Should we let her quit, or force her to stick with it?"

You said you'd never had a letter from anyone who regretted getting a musical education — even though they sometimes practiced with tears in their eyes. Well, Abby, may I be the first?

I took piano lessons for six years. I had seven teachers. I quit four; three quit me. I was tone-deaf — just like my father. I am 56 years old, and all I can play is "Chopsticks."

TONE-DEAF IN OMAHA

DEAR TONE-DEAF: It may comfort you to know you are not alone. Read on:

DEAR ABBY: Count me as a determined mother who made her son take piano lessons because I was "sure" he would thank me later on. When he was 12, he developed an ulcer, and his doctor advised me to lay off. I did, and the boy recovered. Years later, it was his idea to resume the lessons, so I felt somewhat vindicated.

MOUNT VERNON, ILL.

DEAR ABBY: When I was 8, I started taking piano lessons. After my third lesson, my teacher returned the fourth payment and told me to tell my mother to save her money. I am now a practicing attorney in Washington, D.C., who appreciates good music, but I am no musician.

A.G. McCARTHY III

DEAR ABBY: I absolutely disagree with your advice that a child should be forced, through tears if necessary, to continue taking piano lessons. Try a new teacher.

If Naomi still hates to practice, she should be allowed to quit for the time being.

When adults tell me that they now regret having quit taking music lessons as children, I tell them to start now!

Learning to play the piano is not an art limited to childhood. I taught piano and organ for many years, and the "late bloomers" who learned to play as adults were a pleasure to teach.

THE REV. WILLIAM K. YOUNG, WATSONVILLE, CALIF.

DEAR ABBY: I am deeply distressed that you would advise parents to force their children to practice. I have taught piano for 35 years, and accept only children who are self-motivated. Forcing a child to study music is child abuse!

JENNIFER MC KENSIE, BEND, ORE.

DEAR ABBY: My daughter argued, fought and cried through three years of piano lessons. She begged to quit, so we finally let her. Years later, she asked why we let her quit. I told her, "Because you said you hated it, and refused to practice."

She replied, "What did I know? I was only a child. Why didn't you make me?"

So, I'm with you, Abby. Tell Naomi's mother to make her practice.

BEEN ON BOTH SIDES

TOMORROW: Letters from some winners who were glad they didn't quit.

* * *

What teen-agers need to know about sex, drugs, AIDS and getting along with their peers and parents is now in Abby's updated, expanded booklet, "What Every Teen Should Know." To order, send a long, business-size, self-addressed envelope, plus check or money order for $3.95 ($4.50 in Canada) to: Dear Abby, Teen Booklet, P.O. Box 447, Mount Morris, Ill. 61054. (Postage is included.)

Oil Patch News

Scurry County

HAT Oil and Gas Inc. will drill the No. 2 Mad Hat'r, an 8,000-foot wildcat located two miles southwest of Snyder. Location is in Section 12, Block 1, J.P. Smith survey.

Kent County

Spalding Engery Inc. has completed the No. 4-B D.M. Cogdell in the Spalding field, 12 miles south of Clairemont. The well produced 25 barrels of 35.9 gravity oil and 10 barrels of water. Perforations were from 1,904-909 feet, and location is in Section 713, Block 97, H&TC survey.

Mobil Producing will drill the No. 333-A Salt Creek unit in the Salt Creek field, nine miles northwest of Clairemont. Planned for a depth of 6,750 feet, location is in Section 3, D.R. Stout survey.

Mobil will drill the No. 613-F Salt Creek unit in the Salt Creek field, 10 miles southwest of Clairemont. Planned for a depth of 6,700 feet, location is in Section 6, John Rodman survey.

THE SNYDER DAILY NEWS

Published each Sunday morning and each evening, except Saturday, by Snyder Publishing Co., Inc., 3600 College Ave., Snyder, Texas 79549.

Second Class postage paid at the post office at Snyder, Texas, Publication Number USPS611-520.

POSTMASTER send change of address to P.O. Box 949, Snyder, Texas 79549.

SUBSCRIPTION RATES: By carrier in Snyder, $6.05 per month.

By mail in Scurry and adjoining counties, one year $65.75, balance of Texas and out of state $85.00.

Roy McQueen, Publisher
Bill McClellan, Managing Editor
MEMBER OF THE ASSOCIATED PRESS

The Associated Press is exclusively entitled to use for republication all news dispatches in this newspaper and also local news published for republication of special dispatches.

THE WORLD ALMANAC DATE BOOK

Feb. 17, 1992

Today is PRESIDENTS' DAY. It is the 48th day of 1992 and the 58th day of winter.

TODAY'S HISTORY: On this day in 1972, President Richard Nixon left Washington for his historic trip to China.

TODAY'S BIRTHDAYS: Marian Anderson (1902-), contralto-concert artist, is 90; Hal Holbrook (1925-), actor, is 67; Alan Bates (1934-), actor, is 58; Jim Brown (1936-), football player-actor, is 56; Michael Jordan (1963-), basketball player, is 29.

TODAY'S SPORTS: On this day in 1985, John Walker of New Zealand broke the 4-minute-mile mark for an unprecedented 100th time.

TODAY'S QUOTE: "The politics of surprise leads through the Gates of Astonishment into the Kingdom of Hope." — Max Lerner, on announcement of Richard Nixon's visit to China.

TODAY'S WEATHER: On this day in 1990, no precipitation was recorded in Washington, D.C. — the only weekend of 17 (February through May) that did not measure any. It was a "1-in-2,000 years" sequence of events.

SOURCE: THE WEATHER CHANNEL®
1992 Weather Guide Calendar; Accord Publishing, Ltd.

TODAY'S MOON: Day before full moon (Feb. 18).

TODAY'S BARB
BY PHIL PASTORET
Eternity is six months shorter than the time you'll remain on a book club mailing list, once you've signed up.

© 1992, NEWSPAPER ENTERPRISE ASSN.

SHS FAVORITES — Recently named as club sweethearts at Snyder High School are, from left to right, Casey Franks and Jennifer Purcell, drama; Shanekka Thompson, escort; and Michael Humphrey, girl's track sweetheart. (SHS Photo)

Company developing system to avoid friendly fire deaths

SAN ANTONIO (AP) — A former Army helicopter commander involved in two friendly-fire deaths during the Persian Gulf War has been recruited to help develop a device that may prevent such mishaps.

Lt. Col. Ralph E. Hayles Jr. has joined with two San Antonio businessmen and an inventor to create Identification Systems Inc.

The company is developing a system, called Identification Friend or Foe (IFF), to help attack vehicles identify their own troops using low-power microwaves, The San Antonio Express-News reported Sunday.

The information exchanged between attack vehicles and receivers mounted on other vehicles takes less than a second and has a range of 16 miles.

"This is new technology," Hayles said. "This is not something that is out there now."

Hayles said the first 100 units of the system could be sent to the Army for testing for about $3.5 million. The company eventually hopes to equip 31,716 attack vehicles and 52,884 transponder vehicles at a cost of about $205 million.

"Eighteen months from the day we start, we will hand 100 of these things to the Army," he said. "We hope this becomes a solution."

Hayles, commander of an AH-64 Apache helicopter battalion during the war, was forced to retire after he mistakenly fired a missile at U.S. troops, killing two.

Army officials at the time said Hayles was forced to retire because he violated orders forbidding battalion commanders from direct involvement in combat.

Hayles was reassigned to Fort Sam Houston and retired last November.

Identification Systems President John Walter contacted Hayles after he was featured on a segment of the CBS news program "60 Minutes."

Walter, chairman of Radar Guidance Inc. of San Antonio, wrote to Hayles that his firm had been trying for several years to develop a solution to the friendly-fire problem.

Company officials said they already are raising money to develop the system, but a manufacturing site or contractors haven't been determined.

The proposal has also been set to several congressmen, Defense Secretary Dick Cheney and the Army Laboratory Command.

Spelling Bee is planned

Like a harbinger of spring, the Senior Citizens Spelling Bee, a perennial favorite, makes its way to the 19-county regional West Central Texas.

The County Spelling Bee will be conducted no later than April 6. First place winners from the counties will advance to the West Central Texas Regional Senior Citizens Spelling Bee.

The regional Spelling Bee will be conducted on April 14. The first place winner of the regional Spelling Bee will advance to the state Spelling Bee.

The state Spelling Bee will be held April 26 with the first place winner advancing to the Southwest regional Spelling Bee in the fall of 1992.

If you are a senior citizen in Scurry County, 60 years of age or older, and wish to participate in the spelling bee, please contact the local Senior Center.

Bridge

by Phillip Alder

NORTH 2-17-92
♠ Q 6 5
♥ 7 6 2
♦ A 9 8
♣ K Q 8 3

WEST
♠ J 9 3
♥ A K Q 10 5 4
♦ 5
♣ 9 5 2

EAST
♠ 10 8 7 2
♥ J 8
♦ Q 7 6 4 3 2
♣ 4

SOUTH
♠ A K 4
♥ 9 3
♦ K J 10
♣ A J 10 7 6

Vulnerable: Neither
Dealer: South

South	West	North	East
1 NT	2 ♥	3 NT	Pass
5 ♣	Pass	Pass	Pass

Opening lead: ♥ K

is usually a sign-off.

In today's hand, following West's inadvisable overcall, North's three notrump showed a balanced raise to game, but without four spades or a heart stopper. (To show four spades, the responder would have cue-bid three hearts. To show a heart stopper, he would have gone through the Lebensohl two-no-trump routine.) Having no heart stopper either, South jumped to game in clubs, knowing dummy would have some support.

West led off with his three top hearts. Declarer ruffed, drew trumps and cashed his spade winners. At this point, West was known to have started with six hearts, three clubs and at least three spades. He had room for at most one diamond. Declarer cashed dummy's diamond ace and finessed the diamond jack to make his game.

Readers are invited to send card-play questions to Phillip Alder, in care of this newspaper. They can be answered only through the column.

© 1992, NEWSPAPER ENTERPRISE ASSN.

Monk seals make quirky sounds — from stuttering grunts to high foghorns — with mothers and pups sharing the greatest range of calls, reports National Geographic.

Berry's World

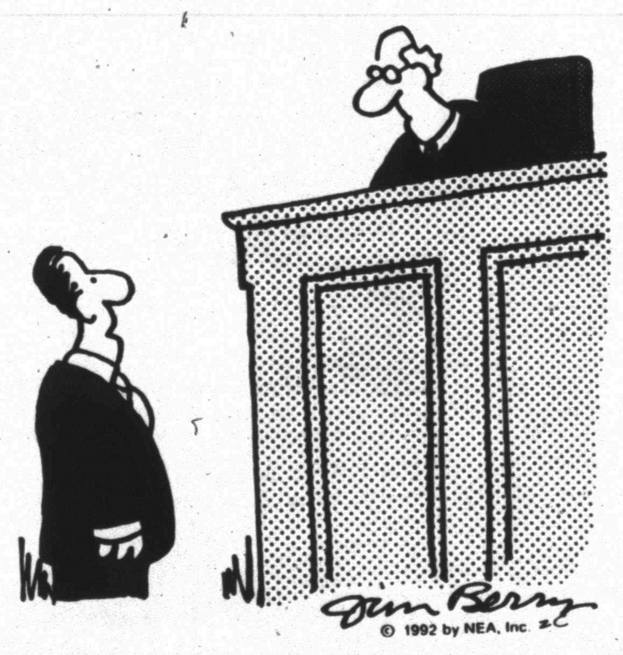

"Before I declare my candidacy, I want to change my name to 'UNNAMED DEMOCRAT.'"

A convention that aids accuracy

By Phillip Alder

If you compare current tournament bidding with that of yesteryear, you will find many more conventions in use now. True, most enjoy limited popularity, but those with clear technical merit are used by almost everyone. One such convention is Lebensohl, first described by George Boehm in The Bridge World magazine.

Lebensohl was devised to combat interference after partner has opened one no-trump. By sacrificing a natural two-no-trump raise, the responder can describe his hand more accurately. If the responder bids two no-trump, the opener must rebid three clubs. So the responder may make a bid at the three-level either immediately, which is forcing, or after going through the two-no-trump Lebensohl route, which

Community Calendar

MONDAY

AARP; Senior Center; 1 p.m.; board meeting at 12 noon.
Free blood pressure clinic; Fluvanna Community Center; 1-2 p.m.
American Cancer Society; Cogdell Memorial Hospital, board room; 5 p.m.
Alzheimer's Support Group; Trinity United Methodist Church's parlor; 7 p.m.
Stargazers Home Extension Club; 3117 Ave. T; 7 p.m.
Delta Kappa Gamma, Zeta Lambda Chapter; MAWC; 7 p.m.
Open duplicate bridge; Colorado City bridge room; 7 p.m.
VFW Post 8231 and Auxiliary; VFW Hall; 7:30 p.m.
Overeaters Anonymous; Morning Side Baptist Church fellowship hall; 7:30 p.m. For information call: JoAnn at 573-9839; Dorothy at 573-6712; Anne at 573-8322; or Shirley at 573-8881.
Scurry County Alcoholics Anonymous; Park Club in Winston Park; 8 p.m. For more information, call 863-2348, 573-9924 or 863-2349.

TUESDAY

Free blood pressure clinic; Ira Community Center; 1-2 p.m.
Weight Watchers; First Assembly of God; 5:30 p.m.
Parenting Support Group; 2513 College Ave.; for more information, call Snyder Council on Alcohol and Drug Abuse at 573-1141.
Art Guild Study Club; MAWC; 6:30 p.m.
Beta Sigma Phi; Snyder Country Club; 7:30 p.m.
Hermleigh Order of the Eastern Star; Masonic Lodge; 7:30 p.m.
Sport Card Swap Club; Willow Park Inn, for information call 573-1961; 7 p.m.
ACBL Open Pairs Duplicate Bride; Snyder Country Club; 7 p.m.
Art Guild Study Club; MAWC; dinner meeting at 6:30 p.m.
TOPS TX56; 5:30 p.m. weigh-in, and meeting from 6 to 7 p.m.; 2501 35th. For information, call Jean Yearwood at 573-9444.
Scurry Lodge 706; AF and AM degree classes; 7:30 p.m.
New Horizon Alcoholics Anonymous; Park Club in Winston Park; 8 p.m. For more information, call 573-9924, 573-5867.
Al-Anon; Park Club in Winston Park; 8 p.m. For more information, call 573-3956 or 573-8626.

WEDNESDAY

Free blood pressure clinic; Hermleigh Community Center; 1-2 p.m.
Scurry County Penwomen; 1:30 p.m.
Cosmorama Study Club; MAWC; 4:15 p.m.
Narcotics Anonymous; Park Club in Winston Park; 8 p.m. For more information, call 573-3961 or 573-8885.

THURSDAY

Honey Do's Extension Homemakers Club; 2307 41st St.; 9:30 a.m.
Cogdell Memorial Hospital Auxiliary; board room; all members urged to attend; 10 a.m.
Diabetes Support Group; Senior Center; open for all ages; 12 noon.
Upper Colorado SWCD meeting; Country Club; 12 noon.
Free blood pressure clinic; Dunn Community Center; 1-2 p.m.
Advanced Duplicate Bridge; Colorado City bridge room; 1:30 p.m.
Duplicate Bridge; Snyder Country Club; 1:30 p.m.
Tumbleweed Toastmasters meeting; American State Bank conference room; 7 p.m.
Deep Creek Cloggers lesson; VFW; 6:30-8 p.m.
Snyder Chapter No. 450 Order of the Eastern Star; Masonic Hall, 1912 35th; 7:30 p.m.
New Horizons Alcoholics Anonymous (closed); in Winston Park; 8 p.m. For information, call 573-3308, 573-9924 or 573-5867.

FRIDAY

Storytime for 4 and 5 year olds; Scurry County Library; 10 a.m.
Snyder Jaycees; noon luncheon; Golden Corral.
Free blood pressure clinic; Cogdell Memorial Hospital emergency waiting room; 1-2:30 p.m.
ACBL Open Pairs Duplicate Bridge; Snyder Country Club; 1:30 p.m.
Cornelius-Dodson House; open by appointment; 573-9742 or 573-2763.
Al-Anon; Park Club in Winston Park; For more information call 573-2101 or 77333677 rr 7733956; 8 p.m.
Alateen; Park Club in Winston Park, 37th and Ave. M; 8 p.m. For more information, call 573-5524 days, 573-2101 nights; 8 p.m.
Scurry County Alcoholics Anonymous (closed); Park Club in Winston Park; For information, call 573-8626, 863-2348 or 573-9924. (Last Friday of the month is the birthday meeting); 8 p.m.

SATURDAY

Martha Ann Woman's Club Mexican Dinner; $6 adults, $3 child; entertainment; 6 p.m.
Alateen Step Study Group; Park Club at Winston Park; For information, call 573-8929 or 573-5164.
People Without Partners; Inadale Community Center; games of 42 and dominos; 6:30 p.m.

SUNDAY

Scurry County Alcoholics Anonymous; Park Club in Winston Park; for information call 573-8626 or 573-2349; 10 a.m.
10 a.m. For more information, call 863-2348, 573-8110 or 573-6820.

Snyder I.S.D.
Homework Hotline
Grades 4-12
Monday thru Thursday
6:30-9:00 p.m.
Mathematics
English
Language Arts
History
Call 573-1987

Cinema I & II
1907 College
573-7519
Adults $4.00 Child $2.50

BARBRA STREISAND
NICK NOLTE
THE PRINCE OF TIDES R
7:00-9:30

WINNER!
3 GOLDEN GLOBE AWARDS
BEST PICTURE
BEST SCORE • BEST SONG

Walt Disney PICTURES
Beauty and the Beast G
7:00-8:40

CHICKEN OF THE SEA
TUNA

CHUNK LIGHT-
IN OIL OR WATER
6.13 OUNCE CAN
49¢
Lawrence
HOMETOWN PROUD
4211 College
IGA

THE BORN LOSER® by Art and Chip Sansom

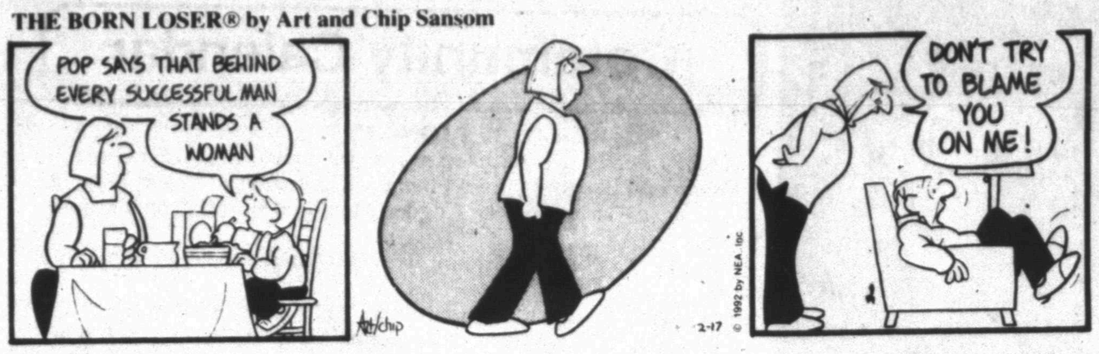

FRANK & ERNEST® by Bob Thaves

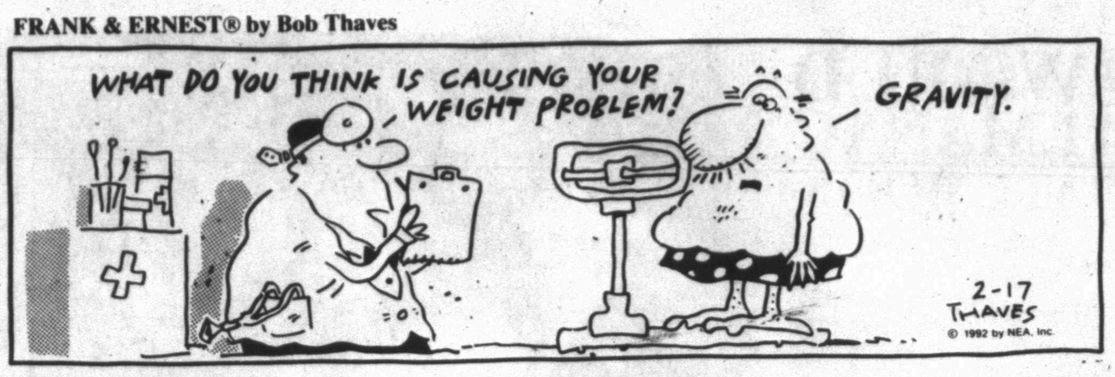

EEK & MEEK® by Howie Schneider

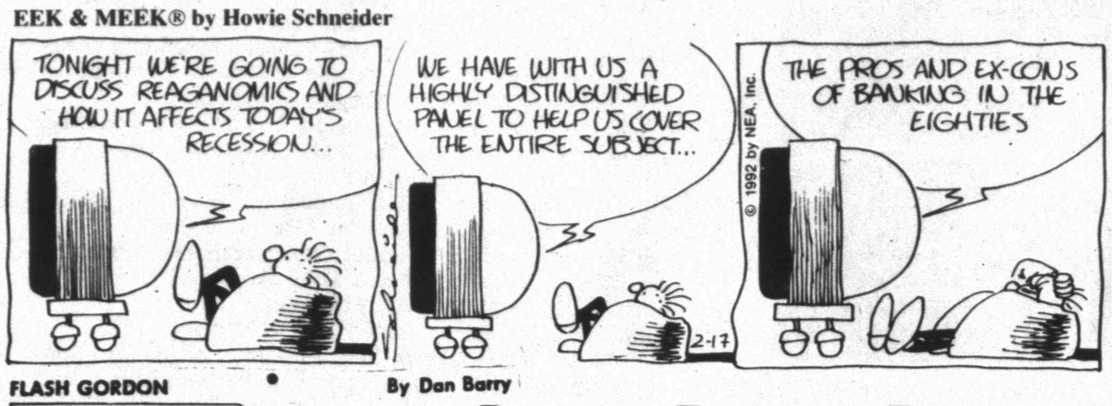

ARLO & JANIS® by Jimmy Johnson

FLASH GORDON • By Dan Barry

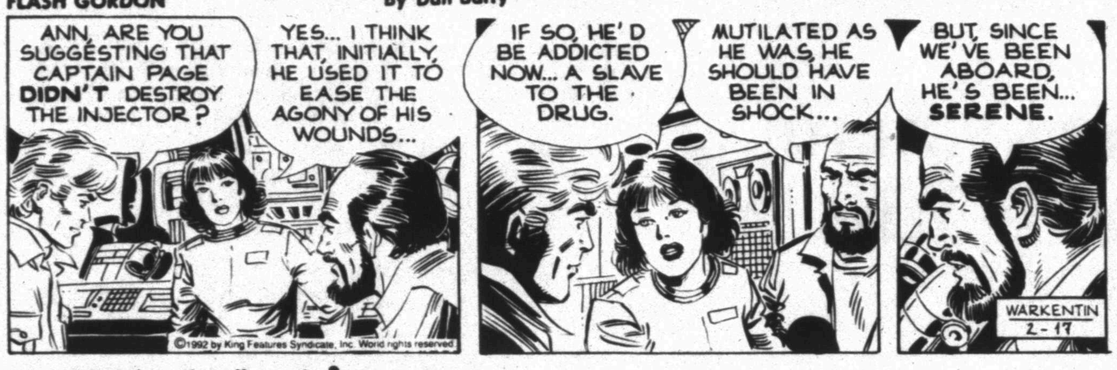

WINTHROP® by Dick Cavalli

Barney Google and Snuffy Smith • By Fred Lasswell

ROBOTMAN® by Jim Meddick

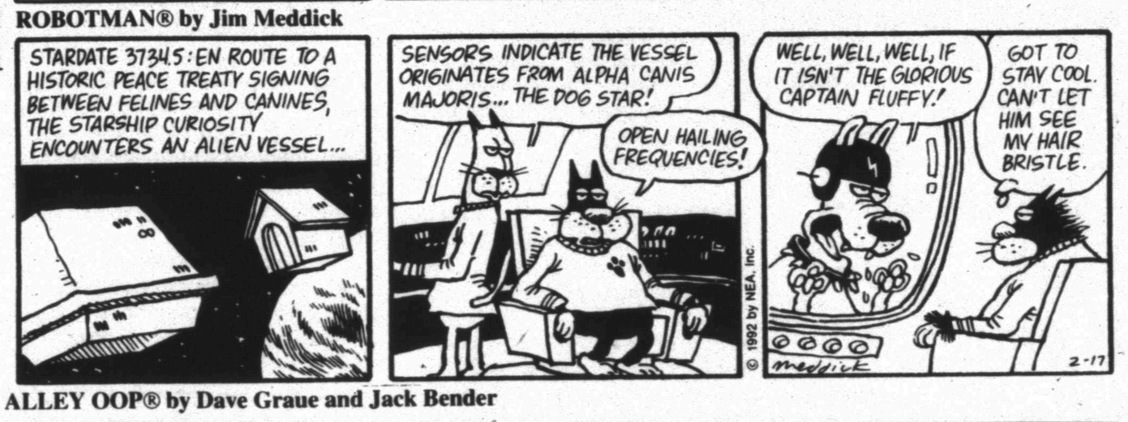

BLONDIE • by Dean Young and Stan Drake

ALLEY OOP® by Dave Graue and Jack Bender

GRIZZWELLS® by Bill Schorr

PHIPPS® by Joseph Farris

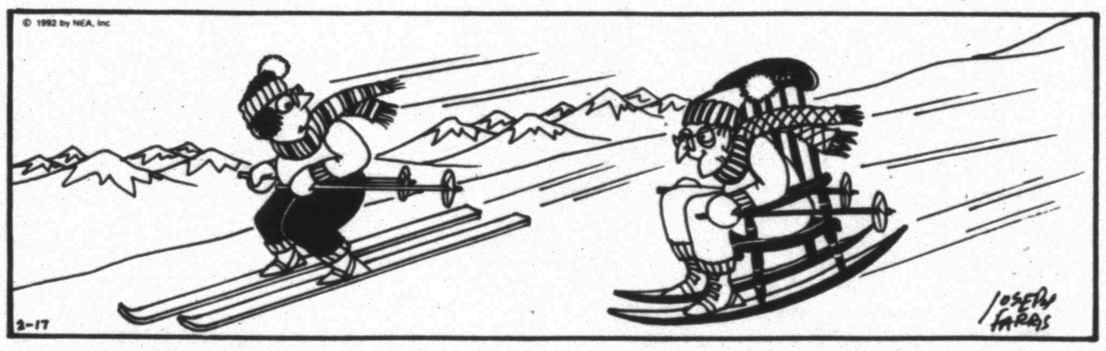

SNAFU® by Bruce Beattie

"How come when we have leftovers we have the exact same conversation we had before, too?"

NEA PUZZLES

ACROSS

1 Sea pheasant
5 Actor Bela —
11 Full of foam
13 Is disposed kindly toward (2 wds.)
14 Something worthless
15 Range of sight
16 Grain of corn
18 Bark cloth
19 Superlative suffix
20 Person
22 Cricket positions
24 Chinese leader — En Lai
26 Swamp
29 — kebab
31 Vertical air current
33 On the way (2 wds.)
35 Soil
36 As well
37 Hissing sound
39 Emergency signal
40 Cry of surprise
41 Sea mammal
43 Soot
46 Breathe in
49 — Standard Time
52 Escape
54 Constantly present in a locality
55 Dole
56 Approached
57 Arizona city

DOWN

1 Swift aircraft (abbr.)
2 Gloom
3 Singer — Adams
4 Type of coffee
5 Deposit
6 Hawaiian instrument
7 Beau —
8 Safety agcy.
9 Intersection sign
10 Merest bit
12 Wants (sl.)
13 — Aviv
17 And so on (abbr.)
20 Alley —
21 Bare
22 Two words of dismay
23 Actor Robert De —
25 Shades
26 Card game
27 Newts
28 — degree
29 Collection
30 Silence
32 Mischievous
34 Uncle (Sp.)
38 Daughter's brother
40 Playful water mammal
42 Actress — Periman
43 Observed
44 Long, thick hair
45 Govt. farm agency
46 Business abbreviation
47 Something remarkable (sl.)
48 Esau's country
50 Uncle
51 Make free
53 Airline info

Answer to Previous Puzzle

Z	I	G		M	E	C	C	A		Z	E	N
O	N	O		C	L	O	U	D		O	S	E
L	O	I	N	C	L	O	T	H		O	N	S
A	N	N	U	L				O	C	T	E	T
			T	O	B	A	C	C	O			
Z	I	P		U	R	G	E		R	H	U	M
O	N	E		D	A	R	N		T	A	K	E
O	I	L	Y		N	E	S	S		Z	E	E
S	A	T	E		D	E	E	M		E	S	T
			W	O	O	D	R	O	W			
M	E	N	S	A				T	O	T	O	E
O	W	E		K	I	L	O	H	E	R	T	Z
M	E	M		U	T	I	L	E		I	I	I
S	R	O		M	A	S	E	R		N	C	O

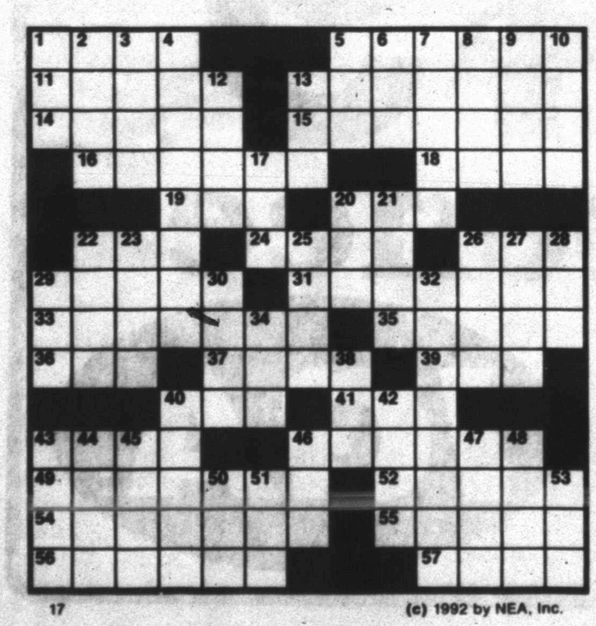

17 (c) 1992 by NEA, Inc.

KIT 'N' CARLYLE® by Larry Wright

LAFF-A-DAY

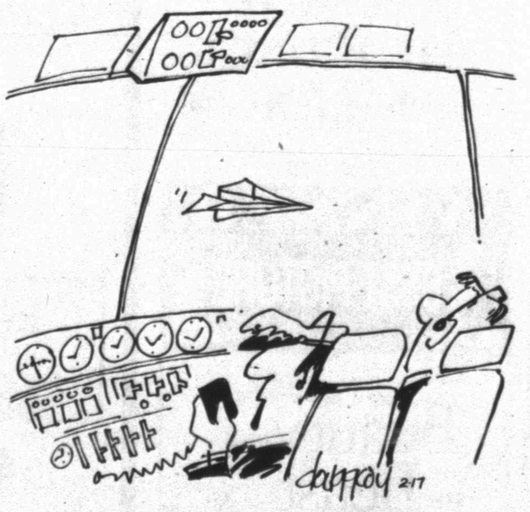

"You can scratch that UFO report, ground."

DENNIS THE MENACE

"GRACIOUS! HALF PAST SEVEN AND HENRY MITCHELL IS ALREADY SHOVELING SNOW!"

"OF COURSE! HE WANTS TO MAKE IT EASY FOR DENNIS TO GET OUT EARLY."

Snyder netters fall in Saturday semis

ABILENE — Both Snyder's entries in the semifinals of the Abilene JV Tennis Tournament fell in Saturday matches.

The Tigers' top boys' singles seed, senior Kevin McMillan, finished in fourth place at the tourney after losing to Abilene High's Hailey (no first names listed), 6-2, 6-1, in semifinal action and posting a 2-1 match record here.

Hailey fell to Sweetwater's Lewis, 6-3, 6-2, in the finals.

Snyder's girls' doubles tandem of Robin Cave and Christina Gonzales lost a three-set decision to Abilene's Vaughn and Demmitt in their semifinal match to also claim a 2-1 slate and finish the two-day competition in third place.

Cave and Gonzales trailed finalists Staggs and Rodriguez of Sweetwater, who fell to Vaughn-Demmitt in the title match.

Snyder's 109 team points was good for fourth place overall here. Host Abilene High won the event with 149 followed by Cooper's 134 and Sweetwater at 117.

Snyder junior Jason Warren finished in fifth in boys' singles and the SHS boys' doubles team of Michael Hess and Brett Kennedy gathered ninth-place points. Rene Aguirre and Chris Gayle wound up 12th in boys' doubles.

Jaycie Wright and Hope Papay took 12th-place honors among girls' doubles combatants while girls' singles entrants Kelly Farmer and Amy Hererra of Snyder wound up 11th and 13th, respectively.

The Snyder tennis squad will travel to the Big Spring Tournament Friday and Saturday.

Lee tops SHS in scrimmage

MIDLAND — "We did a lot better," were the first words from the lips of Snyder baseball coach Albert Lewis following his team's 9-4 loss to Midland Lee Saturday in a preseason scrimmage.

"We played a whole lot better than we did against Abilene Cooper on Tuesday (a 21-1 loss)."

"We were really hitting the ball well," Lewis added. "We had 10 base hits and three extra-base hits, so we're hitting with some power."

Tiger senior Jason Rios knocked a solo homer, Chad Martin rapped a triple and Brad Hart added a double for Snyder in the battle.

Junior pitcher Michael Fields was touched for seven runs by the Rebels Saturday before he was relieved by David Patrick and finally by Rios.

The next outing for the 1992 version of the Tigers is Thursday's exhibition scrimmage against SHS baseball exes.

Senior Chad Fox will start for the current Tigers followed by Clint Wilson and Raymond House.

"I'm really looking forward to that game," Lewis said. "Besides, it will do our kids good to get to look at live pitching.

"Those guys (the exes) are pretty good players. We have some good athletes living here that are on that team."

Thursday's game is being played to benefit the Snyder High School baseball program.

Admission to the 5 p.m. contest, set for Moffett Field, is free, but donations will be accepted during the game.

NBA glance

By The Associated Press
All Times EST

EASTERN CONFERENCE	W	L	Pct.	GB
Atlantic Division				
New York	31	18	.633	—
Boston	29	21	.580	2½
Miami	24	27	.471	8
Philadelphia	24	27	.471	8
New Jersey	21	30	.412	11
Washington	17	33	.340	14½
Orlando	13	38	.255	19
Central Division				
Chicago	42	9	.824	—
Cleveland	32	16	.667	8½
Detroit	29	22	.569	13
Atlanta	25	25	.500	16½
Milwaukee	24	26	.480	17½
Indiana	22	30	.423	20½
Charlotte	16	34	.320	25½

WESTERN CONFERENCE	W	L	Pct.	GB
Midwest Division				
Utah	34	18	.654	—
San Antonio	29	21	.580	4
Houston	26	25	.510	7½
Denver	19	31	.380	14
Dallas	15	35	.300	18
Minnesota	9	40	.184	23½
Pacific Division				
Portland	35	15	.700	—
Golden State	32	15	.681	1½
Phoenix	33	18	.647	2½
LA Lakers	29	21	.580	6
Seattle	26	25	.510	9½
LA Clippers	25	25	.500	10
Sacramento	17	33	.340	18

Saturday's Games
Cleveland 128, New Jersey 92
Indiana 117, Minnesota 101
Chicago 99, New York 98
Dallas 103, Houston 99
Utah 106, Denver 93
Phoenix 124, Washington 98
Golden State 140, Seattle 122

Sunday's Games
Detroit 90, Philadelphia 83
Orlando 118, Milwaukee 104
Charlotte 126, Miami 109
Boston 114, LA Lakers 107
San Antonio 112, Sacramento 106
LA Clippers 107, Portland 106

Monday's Games
Atlanta vs. Washington at Baltimore, 1 p.m.
New York at Miami, 7:30 p.m.
Charlotte at Indiana, 7:30 p.m.
Cleveland at Chicago, 8:30 p.m.
Minnesota at Houston, 8:30 p.m.
Boston at Utah, 9:30 p.m.

sports

Germany leads medal chase

ALBERTVILLE, France (AP) — The East German sports machine is dead. Long live the German sports machine!

Not for long, German Olympic officials say.

Competing as a single team at the Winter Olympics for the first time since 1952, Germans have won a Winter Games-leading 18 medals, seven of them gold. With nearly a week left, they could eclipse the all-time highs of 29 medals and 13 golds recorded by another late sports superpower, the Soviet Union.

"Olympia — that's the marriage altar of the German sports wedding between east and west," Germany's mass-circulation Bild newspaper gushed on Friday. "Together we are even stronger."

Austrians and Norwegians also were whooping it up over their nations' impressive performances at the Albertville Winter Games. And Finland was paying homage to a new teen-aged hero — 127-pound Toni Nieminen, a double gold-medalist in ski jumping at age 16.

Austria was close behind the Germans with 16 medals after earning three more over the weekend, ahead of the Unified Team's 15. Norway was next with 13, its best since it took 14 at Grenoble in 1968.

Raisa Smetanina of the Unified Team, who turns 40 next week, won a record 10th Winter Olympics medal today as a member of the winning four-woman team in the 20-kilometer cross-country ski relay. Norway was 21.6 seconds back for the silver and Italy took the bronze.

Norwegians set off fireworks in the stands at Albertville after world champion Johann Olav Koss and Adne Sodnal finished 1-2 in the men's 1,500-meter speedskating Sunday night. The king of Norway visited Koss and Sondral after the race to congratulate them.

Earlier, countryman Kjetil Andre Aamodt was an upset winner in the men's super-G, becoming the fourth Cinderella winner in five Alpine ski events run in this Olympics.

"It feels great to be a Norwegian when we do so well in so many sports," said Koss, who only a week before was in the hospital with pancreatitis and didn't know if he'd be here.

Marc Girardelli of Luxembourg, a four-time overall champion of the World Cup, broke his Olympic jinx by taking the silver medal after falling in two earlier events.

France took a 20-year high of seven medals into today's women's super-G, where it had the overwhelming favorite in Carole Merle. The start of this afternoon's race was delayed an hour by heavy snow and fog.

France's Isabelle and Paul Duchesnay stood second to Russians Marina Klimova and Sergei Ponomarenko going into tonight's free dance in the ice dancing. The wildly popular brother-sister duo, defending world champions, moved up from third with a spunky, playful performance to "The Lonely Goatherd" from "The Sound of Music" in Sunday night's original dance.

The United States was in seventh place with six medals, matching its 1988 total.

The Americans have the only unbeaten, untied hockey team following Canada's first loss, 5-4 to the Unified Team Sunday night. But if they lose to top-seeded Sweden tonight, they'll have to face tough Czechoslovakia on Wednesday with the loser eliminated from medals contention.

In a victory illustrating the potency unification has brought to sports competition, Germany won the men's biathlon relay Sunday with three athletes who were born in East Germany.

Allison claims Daytona 500 victory

DAYTONA BEACH, Fla. (AP) — The Daytona 500 was a wreck, and Davey Allison cleaned up.

The best thing about it for the 30-year-old racer may have been that his father was there to share it.

"It's hard to sit in this chair and say that this is the best thing that's ever happened to me," Davey said after winning Sunday. "I have some very special memories of that day."

He was alluding to the 1988 Daytona 500, when he finished second to his father Bobby. The elder Allison, who says he will learn Friday whether he can attempt a comeback from near-fatal injuries sustained later that year, beat his son in a very close finish that day to win his third Daytona 500.

Davey was asked if it had been difficult being the son of one of the sport's greatest drivers and trying to emulate his success.

"I didn't want to be as good as my father," he said. "I just wanted to be Davey Allison.

Janzen takes crown at PGA event

TUCSON, Ariz. (AP) — Competition is addictive.

"It's like a drug," Bill Britton said. "You get in the hunt and you get nervous, you get excited, and you see how you handle yourself.

"It gets to you. It's a great feeling. That's why nobody wants to leave the (pro golf) tour. That's why we all stay around so long."

Add the name of Lee Janzen to the list of the addicts.

"My heart was racing," he said of the two last-hole putts he faced — and handled — in his career-first victory Sunday in the Northern Telecom Open.

Janzen, 27, who spent a couple of seasons on the mini-tours before joining the PGA Tour in 1990, had to get down in two from some 60 feet out, facing a wide-breaking putt on the final hole at Tucson National.

With the first win of his career at stake — and all the things that go with it — Janzen lagged up about five feet short, then rapped the par putt, a right-to-left breaker, into the heart of the cup. It finished off a 7-under-par, bogey-free 65.

"A beautiful putt," said Britton, who was watching from the side of the green. When it went in the cup, his chances for a playoff went out the window.

It consigned Britton to second place, a single stroke back of Janzen's 270 total, 18 under par.

The victory was worth $198,000 from the total purse of $1.1 million and increased his earnings for the season to $235,578, more than he won in either of his first two full years.

Bowling News

WISHBALL
2-13-92

Team	W	L
Johnson Exxon	36½	19½
W-M	34	22
Ridge Riders	30½	25½
Snyder Lanes	30	26
Melco	27½	28½
Lefties	24½	31½
A and W	24	32
Snyder Golf	17	39

High Series: Monte West 593. **High game:** Rick Mammolite 198. **High handicap series:** David Carroll 642. **High handicap game:** Lynn Smith 213.

Splits converted: Monte West 3-10, 6-7-10; Don Murry 3-7; Jerry Surratt 3-7.

High School golf...

Tigers fire 701 at Big Spring

BIG SPRING — For the first time this young golf season, Snyder shot a score other than a 351 as a team in an 18-hole round.

The Tigers' 350 at Big Spring Country Club on Saturday gave SHS a 15th-place finish in the Big Spring Invitational Golf Tournament with a 701 total.

The Tigers had shot twin 351s at Odessa a week before, then fired another 351 in the opening round of the Big Spring event at Comanche Trails Country Club Friday.

"We finally got off that 351," laughed coach Bob O'Day.

Lubbock Monterey and Andrews each managed scores of 618 to tie for top honors with Monterey claiming the tourney crown in sudden-death.

Host Big Spring was third with a 636 total followed by Monahans' 643, a 644 from Lamesa and Sweetwater's 672.

Snyder's 701 trailed Odessa Permian by three strokes and led 16th-place Lubbock High by 25.

Roe Patterson, a senior at SHS, shot a 169 at the tournament to lead the Tigers. Senior Curry Koening trailed with a 178 on two rounds followed by sophomore Adam Scott's 179, a 180 from junior Cody Wunderlich and sophomore Jeff Armstrong with a 182.

"We're just going to have to play harder and practice harder to get our players that are shooting in the high 80s down into the low 80s," said O'Day.

The Tigers were without junior phenom Chad Jacobi, runner-up in the District 2-4A medalist race in 1991, who was forced to sit the tourney out after racking up as many missed days in extracurricular activities as is allowed.

"Well," O'Day continued, "Chad not being there really did hurt us. But still, we have a lot of improvements to make before district starts.

"We were able to get some of the other players some experience," he stated. "And that's what these non-district tournaments are for."

Andrews' Chad Campbell finished first in individual competition with a 73-73--146. Monterey's Wayne Gailey took second with a 147 total off rounds of 73 and 74. Charlie Garcia of Big Spring was third medalist, firing a 70-78--148.

The Tigers' next appearance will be in a dual practice match against district favorite Lamesa on Saturday at Lamesa Country Club.

Big Spring Invitational
Boys

Team totals: Lubbock Monterey 618; Andrews 618 (Monterey wins in sudden-death); Big Spring 636; Monahans 643; Lamesa 644; Sweetwater 672; Midland 672; Coronado 673; Lake View 678; Plainview 681; San Angelo Central 682; Midland Lee 682; Abilene Cooper 697; Odessa Permian 698; Snyder 701; Lubbock 726; Ft. Stockton 734; Palo Duro 739; Crane 780; Coahoma 795; Caprock 797; Stanton 802; Colorado City 822.

Medalists: Chad Campbell, Andrews, 73-73--146; Wayne Gailey, Monterey, 73-74--147; Charlie Garcia, Big Spring, 70-78--148.

Snyder scores: Roe Patterson 86-83--169; Curry Koening 91-87--178; Adam Scott 88-91--179; Cody Wunderlich 91-89--180; Jeff Armstrong 86-96--192.

SHS girls grab 6th in campaign debut

BIG SPRING — Snyder freshman Brooke Lowrance fired a 100 on Friday and improved to a 92 in Saturday's round to claim ninth place individually and lead the Snyder Lady Tigers to a sixth-place finish at the Big Spring Invitational Golf Tournament in their 1992 debut over the weekend.

The Lady Tigers' 802 was third among Class 4A entrants, behind Borger's 747 and a 778 by Ft. Stockton.

Amarillo High, aided by medalist Griffin's two-round 166 and second medalists Shankle and Maurer, both with 173s, captured the tournament title with a 361-334--695. Borger was second followed by Ft. Stockton, Abilene High, with a 401-382--783; and a 397-394--791 from Odessa Permian.

Snyder shot a team-total 416 during Friday's round at Big Spring Country Club, then shaved 30 strokes off its tally with a 386 Saturday at Comanche Trails Country Club.

The Lady Tigers will take on Lamesa Saturday in a two-team practice match at Lamesa Country Club.

Big Spring Invitational
Girls

Team totals: Amarillo 361-334--695; Borger 387-360--747; Ft. Stockton 395-383--778; Abilene 401-382--783; Odessa Permian 397-394--791; Snyder 416-386--802; Lamesa 417-399--816; Midland Lee 452-430--882; Big Spring 448-436--884; Tascosa 504-451--955; Palo Duro 546-511--1057.

Medalists: 1. Griffin, Amarillo, 83-83--166; 2. Maurer, Amarillo, 92-81--173; 2. Shankle, Amarillo, 90-83--173; 4. Holcomb, Borger, 88-86--174; 9. Lowrance, Snyder, 100-92--192.

Transactions

by The Associated Press

BASEBALL
American League
OAKLAND ATHLETICS—Named Reggie Jackson assistant to the president for community affairs.
National League
HOUSTON ASTROS—Agreed to terms with Craig Biggio, catcher, on a one-year contract.
PITTSBURGH PIRATES—Agreed to terms with Doug Drabek, pitcher, on a one-year contract.
ST. LOUIS CARDINALS—Agreed to terms with Bob Tewksbury, pitcher, on a one-year contract.

BASKETBALL
National Basketball Association
CHARLOTTE HORNETS—Signed Cedric Hunter, guard, to a 10-day contract.

FOOTBALL
National Football League
LOS ANGELES RAIDERS—Agreed to terms with Aundray Bruce, linebacker, on a one-year contract.

Top-ranked Duke bounces Wolfpack

by The Associated Press

For those expecting more than a stumble or two for Duke on the way to getting to defend its NCAA tournament championship, the past 12 days had to allow for reconsideration.

In two days less than two weeks, the top-ranked Blue Devils bounced back from their first defeat; survived the loss of their point guard, arguably the best at the position in the country, to a broken foot; and handled a four-game road trip that had enough pitfalls to catch any mortal team.

The road swing, which started Feb. 5 with a 75-73 loss to North Carolina, concluded Sunday with a 71-63 victory at North Carolina State, the Blue Devils' first win in Raleigh in six years and their third in a row with a 40-minute point guard named Grant Hill.

Hill, a 6-foot-8 sophomore who had played some at the point when Bobby Hurley was healthy, has taken to the position better than expected. Just ask Hurley.

"He is doing a great job of controlling everything, and everybody has just picked up the slack," said Hurley, the school's all-time assist leader as a junior who may be back in time for the UCLA game on March 1.

In games involving ranked teams on Saturday, it was: Iowa State 84, No. 2 Oklahoma State 83 in overtime; No. 3 UCLA 84, Oregon 65; No. 4 Indiana 91, Northwestern 60; No. 4 Kansas 82, Colorado 45; No. 6 North Carolina 80, Clemson 72; No. 7 Arizona 85, Washington 51; No. 8 Ohio State 67, Wisconsin 63; Notre Dame 101, No. 10 Syracuse 98; No. 11 Arkansas 89, South Carolina 73; No. 12 Michigan State 70, No. 17 Michigan 59; Oregon State 92, No. 13 Southern Cal 78; Virginia Tech 89, No. 14 Tulane 73; No. 15 UNLV 66, Pacific 50; No. 19 Kentucky 93, Western Kentucky 83; Vanderbilt 76, No. 20 Louisiana State 69; Air Force 75, No. 21 Texas-El Paso 72; South Florida 70, No. 22 North Carolina Charlotte 63; No. 23 Florida State 80, Georgia Tech 67; No. 24 Cincinnati 89, St. Louis 60; and No. 25 Seton Hall 85, Providence 77.

Duke (20-1, 10-1), which visited Louisiana State and Georgia Tech on the road trip, has won 20 games for the ninth consecutive season and the Blue Devils have a 11/2-game lead over North Carolina and Florida State in the Atlantic Coast Conference.

The Wolfpack (9-15, 3-8) lost a school-record ninth in a row.

Tom Gugliotta was plagued by foul trouble but led the Wolfpack with 23 points.

The 1945 Heisman Award winner, "Doc" Blanchard of Army, played on Cadet teams with a record of 27 victories, no losses, and one tie.

How they fared

by The Associated Press

How the top 25 teams in The Associated Press college basketball poll fared this week:

1. Duke (20-1) beat Georgia Tech 71-62; beat North Carolina State 71-63.
2. Oklahoma State (21-3) lost to Colorado 57-53; lost to Iowa State 84-83, OT.
3. UCLA (19-1) beat Oregon State 72-62; beat Oregon 84-65.
4. Indiana (18-4) lost to Minnesota 71-67; beat Northwestern 91-60.
(tie) Kansas (19-2) beat Iowa State 91-60; beat Colorado 82-45.
6. North Carolina (18-3) beat Clemson 80-72.
7. Arizona (19-3) beat Washington State 94-72; beat Washington 85-51.
8. Ohio State (17-3) beat Wisconsin 67-63.
9. Missouri (17-3) beat Kansas State 67-59.
10. Syracuse (16-5) lost to No. 25 Seton Hall 86-76; lost to Notre Dame 101-98.
11. Arkansas (19-5) beat Vanderbilt 91-71; beat South Carolina 89-73.
12. Michigan State (17-4) beat Wisconsin 76-61; beat No. 17 Michigan 70-59.
13. Southern Cal (17-4) beat Oregon 69-68; lost to Oregon State 92-78.
14. Tulane (19-3) beat No. 22 N.C. Charlotte 76-68; lost to Virginia Tech 89-73.
15. UNLV (22-2) beat San Jose State 83-39; beat Pacific 66-50.
16. Alabama (19-5) lost to No. 19 Kentucky 107-83.
17. Michigan (15-6) beat Iowa 79-74; lost to No. 12 Michigan State 70-59.
18. Connecticut (16-5) lost to Georgetown 70-63.
19. Kentucky (18-5) beat No. 16 Alabama 107-83; beat Western Kentucky 93-83.
20. LSU (14-7) lost to Georgia 64-62; lost to Vanderbilt 76-69.
21. Texas-El Paso (18-5) lost to New Mexico 68-56; lost to Air Force 75-72.
22. N.C. Charlotte (16-6) lost to No. 14 Tulane 76-68; lost to South Florida 70-63.
23. Florida State (18-6) beat North Carolina State 87-79; beat Virginia 64-63; beat Georgia Tech 80-67.
24. Cincinnati (19-3) beat Brooklyn College 108-54; beat St. Louis 89-60.
25. Seton Hall (15-6) beat No. 10 Syracuse 86-76; beat Providence 85-77.

WJCAC basketball

MEN Team	Season		Conference	
Midland	21	5	11	1
South Plains	20	7	10	3
NMJC	22	4	9	3
Odessa	20	6	8	4
Howard	19	8	6	7
WTC	13	14	5	8
NMMI	10	16	4	8
Clarendon	7	15	2	11
Frank Phillips	3	20	1	11

Thursday, Feb. 13
NMJC 96, WTC 89
Midland 70, South Plains 66
Howard 129, Frank Phillips 108
Odessa 80, Clarendon 65

Monday, Feb. 17
Howard at Midland
Odessa at Frank Phillips
NMJC at Clarendon
South Plains at NMMI
WTC — open

WOMEN Team	Season		Conference	
Howard	24	3	11	0
NMJC	23	3	8	2
South Plains	16	11	4	6
Odessa	13	14	4	6
Frank Phillips	10	11	3	6
WTC	9	16	3	7
Clarendon	10	10	1	8

Thursday, Feb. 13
NMJC 83 WTC 61
Howard 57, Frank Phillips 40
Odessa 82, Clarendon 44

Monday, Feb. 17
Odessa at Frank Phillips
NMJC at Clarendon
WTC — open

Multi-Mile
TIRES
Because So Much Is Riding On Your Pocketbook... Call Us For A Quote on Your Next Set of Tires!
McCORMICK MARKETING
2401 Ave. Q 573-6365

Snyder Girl's Little Dribblers
Sign-Ups
Feb. 20, 21, 22
at West Elementary Cafeteria
Feb. 20 & 21; 5-7 p.m.
Feb. 22 10:00 a.m.-2:00 p.m.
Call for Information 573-7880
8-12 year old girls only must be 8 before Sept. 1, 1992
Child must be accompanied by parent
& must bring birth certificate
Fee $15 for 1st Child $10 for Each Additional Child

PLAY IT SMART... GET INTO THE CLASSIFIEDS

CLASSIFIED ADVERTISING
RATES & SCHEDULES
15 WORD MINIMUM

1 day per word	22¢
2 days per word	38¢
3 days per word	50¢
4 days per word	64¢
5 days per word	73¢
6th day	FREE
Legals, per word	21¢
Card of Thanks, per word	21¢
Card of Thanks, 2x2	$20.00

These rates for 15 word minimum, consecutive insertions only. All ads are cash unless customer has an established account with The Snyder Daily News.

The Publisher is not responsible for copy ommissions, typographical errors, or any unintentional error that may occur further than to correct it in the next issue after it is brought to his attention.

ERROR

The Snyder Daily News cannot be responsible for more than one incorrect insertion. Claims cannot be considered unless made within three days from date of first publication. No allowance can be made when errors do not materially affect the value of the advertisement.

All out of town orders must be accompanied by cash, check or money order. Deadline 4:00 p.m. Monday through Friday prior to any day of publication. Deadline Sunday & Monday, 4:00 p.m. Friday.

070 LOST & FOUND

LOST: Black Bulldog with red collar. Reward. "Sam". 573-8094, ask for Travis.

LOST
White, blue eyed cat. Has folded ears, 48th area **Very Special-Childs Pet**
573-4324 Leave Message

090 VEHICLES

FOR SALE: 1989 GMC Suburban. Call 573-8404.

FOR SALE: 1981 GMC Heavy 3/4 Ton Pickup with overhead camper. 573-6617 after 4:30 p.m.

88 MUSTANG GT, 86,000 miles, good buy at $6895 or best offer. Call 573-5833 after 6 p.m.

1976 MONTE CARLO, good condition, extra clean. $1500. 573-5326 after 5:30 p.m.

FOR SALE: 1984 Ford F-150, 4-speed, 57,588 miles, $4,100 or negotiable. 573-1355 after 6 p.m.

091 VEHICLE PARTS

CHROME HEADACHE Rack for new GMC with coffin-type toolbox, like new, $225. 573-6858 after 5 p.m.

140 BUSINESS OPPORTUNITY

VENDING ROUTE: for sale. A Business with a steady cash income. 1-800-955-0354, Ext. 300.

150 BUSINESS SERVICES

BILL GREEN ELECTRIC: Residential, Commercial, Industrial. Trouble Calls. Licensed. Bonded. **CALL 573-2589.**

BUD'S REMODELING: Roofng and Painting, Sheetrock Hanging, Door Adjustments, Small Plumbing. Senior Citizen Discount. 573-2347.

CONCRETE & SUCH. Carpentry, tile setting, handi-man work & repair. Small brick jobs, metal buildings. John McKinney. 573-0334.

GENERAL CONTRACTOR: Specialize in all types of Sheetrock Repair, Acoustic Ceilings, Sheetrock Finish & Texture. Also, Airless & Brush Painting. 15 Years Experience. Master Plumber & Electrician. Licensed & Bonded. All Types of Plumbing & Electrical. Call Pat at 520-2119 or Charles at 683-1033, leave message. (Midland).

IS YOUR Driveway a Muddy Mess? Call us!! We build and repair driveways. 573-9057.

Need an **ELECTRICIAN,** large job or small, we do them all. Call Ed Blocker, 573-7578.

NEED HELP with your Income Tax? Qualified to take care of any of your tax needs. 573-5725.

NEED YOUR house cleaned? Call Jill at 573-3088 or Vonda at 573-6881. Reasonable rates.

Business Directory of Services

COOPER APPLIANCE
Air Conditioning & Heating
Warranty
Service & Parts for
Most Brand Appliances
Located next to Sears
573-6269
30 Years Experience

Computer Solutions
3405 College 573-4801
Sales, Repair, Consulting, Programming, Desktop Publishing & Mailing
CALL US FOR ALL YOUR COMPUTER NEEDS

Waterwell Services
Windmills & Domestic Pumps
Move, Repair, Replace
TOMMY MARRICLE 573-2493
BENNIE MARRICLE 573-8710
Before 8 a.m. & after 6 p.m.

SNYDER APPLIANCE SERVICE
Service Snyder Area for 40 Years.
Selling New Maytag & Gibson Appliances
Repairs on all Makes & Models.
Will buy your used appliances.
CAP HERNANDEZ, OWNER
2415 College 573-4138

BULLDOG CORNER AUTO REPAIR
Hwy. 350, Ira, TX
General Auto Mechanics
No Job Too Large or Small
Free Pick Up & Delivery
573-4741

CARDINAL BUILDERS SUPPLY
•Metal Building Supplies
•Sheet Metal, Purlins, Screws, Trim, Etc.
•Metal & Composition Roofs
•Pre Fab & Weldup Buildings-Residential-Commercial-Farm-Ranch
•Carports-Patios-All Concrete Work
•Steel & Vinyl Siding
•Metal & Wood Fences
Jimmy Hudgins 766-3517 Office 863-2725
John Green 573-3976 Gary Burt 573-1562

B&M FENCE CO.
Chainlink * Tile * Spruce
Cedar * Fence Repairs
Prompt Service
1-800-525-1389
Day Night
915-263-1613 915-264-7000
TERMS AVAILABLE

FOSTER ROOFING
DOING ALL TYPES OF ROOFING
Serving Snyder, Scurry & Fisher Counties & The Surrounding Area For 18 Years
KEN FOSTER
573-0778 (Snyder) 735-3145 (Rotan)

For Openings In the Directory please call 573-5486

DAVIS CONSTRUCTION CO.
•Metal Buildings •Metal Roofs
•Fencing •Concrete Work •Repairs
Residential - Commercial
Farm - Ranch
Barry Davis 573-2332

PROFESSIONAL TYPING SERVICES
"No Job Too Big or Too Small"
Resumes, Term Papers, Letters, Manuscripts, Booklets, Books, Advertising Flyers, Coupons, Mailing Lists Maintained, Newsletters
Call Valerie Kelton
(915) 573-2974
Your Satisfaction is Guaranteed

Fox Contracting Service
Offers: •Remodeling & Add-ons
•Roofing, Painting (Int. & Ext.)
•Ceilings & Flooring (All types)
•Tile & Cabinet Work
•Commercial & Residential
Don Fox 573-3995

EXPRESS Carpet Cleaning
"Our Reputation Is Spotless"
All Types Carpet Cleaning, Installation and Repair"
24 Hr. Water Removal also
Deep Clean Auto & Home Upholstery
573-2661 573-0904

ROMERO'S TILE INSTALLATION
Ceramic •Quarry •Marble
Floors •Showers •Tub Areas •Wainscot
FREE ESTIMATES
TILE WORK Rick Romero 682-3612

EZ Way Plumbing
NOW SERVING SNYDER
State Licensed, Water Leaks, Gas Leaks, Drain Problems, Mastercard, Visa. No Mileage Charge.
COLLECT CALLS ACCEPTED
737-2223

Stone's Welding Service
All types of Welding & Fabrication,
Also General Repairs
Green Building at East Traffic Circle
24 Hours 7 days a week
Charley D. Stone
573-2946 573-6696

INCOME TAX TIME!! Need help with your taxes? Licensed, Reasonable Rates. Call 573-6431.

PLAY IT SMART... GET INTO THE CLASSIFIEDS 573-5486

160 EMPLOYMENT

DRIVERS WANTED. Earn to $620 weekly. Small package delivery. All shifts. PT-FT. 1-800-452-6881.

$$EXCELLENT EARNINGS$$ Build your own recession proof home based business. For appointment, 1-800-326-8992.

LVN NEEDED: Excellent salary & benefits. Contact Nina Kemph, RN DNS, Snyder Nursing Center, 5311 Big Spring Hwy.

NEED: RN for weekend relief. Competitive wages, company benefits. Contact Sandra Givens, Administrator, Snyder Nursing Center, 573-6332. EOE.

WE'LL PAY YOU for easy tabulating work from home! Up to $106.00 paid daily. Call 1-900-976-7377 ($1.49 min./18 yrs.+) or Write: PASEE-445B, 161 S. Lincolnway, N. Aurora, IL 60542.

MEDIPLEX

MEDIPLEX HOME HEALTH CENTER
RNs/LVNs/HHAs
Immediate positions in Snyder Mediplex Home Health Center, RNs/LVNs/HHAs. Must be motivated, self-starter, possess good clinical and interpersonal skills. Proficient in Medicare Home Health Regulations preferred.

RN earn $28,000 - $31,000
LVN earn $20,000 - $25,000
HHA earn $14,000 - $17,000
Excellent benefits: Major Medical, LTD, AD&D, 25 paid Days Off (PDO).

CONTACT
Paul Nelson
Administrative Manager
Mediplex Home Health Services
Two Village Dr., Suite 500
Abilene, TX 79606
(915) 691-5747
EOE Employer

MISS YOUR PAPER?
Your Snyder Daily News should be delivered to you by 6:00 p.m. Monday through Saturday. Your Carrier strives to give Prompt Service, but should your paper be missing...
PLEASE CALL 573-5486
Before 6:30 p.m. Monday through Saturday

210 WOMAN'S COLUMN

ALTERATIONS for Men and Women with a Professional Look. Blanche's Bernina, 2503 College, 573-0303.

220 FARMER'S COLUMN

NATIONAL ANXIETY FOURTH HEREFORD SALE: Monday, February 24th, Scurry County Ag Complex, Snyder, TX. 75 Bulls, 25 Females. Pairs, Bred Heifers, Open Heifers. Leland Wallace, 1-399-4370.

250 RECREATIONAL VEHICLES

1974 TRANCO 27', 54,000 miles, $5995. 766-3598 or after 6:00, 766-2340.

PLAY IT SMART... GET INTO THE CLASSIFIEDS 573-5486

260 MERCHANDISE

200 AMP FORNEY-ONAN Gas Welder with leads. 863-2267, Hermleigh.

ANTIQUE TABLE & 6 Chairs, w/china cabinet, Duncan Phyfe, $1200. Kirby Heritage II Vacuum Cleaner w/att. & shampooer, $500. 573-8063.

DEMO SPA: 4 to choose from. Super savings. Delivery. 806-794-7394.

EQUIPMENT FOR SALE: 1981 Peterbilt, Detroit engine; plus 42' and 45' Trailers, $24,999. Call 573-3572.

FOR SALE: Used Apple Imagewriter I Printer. See at L.A.S.E.R. Academy, 1712 25th.

METAL DETECTORS: by Whites Electronics. New & Used. Free Brochure. 915-728-2494, Colorado City.

MUST SELL: 14x32 Portable Building. Was $5464; now only $4372. Will deliver. Financing available. 915-692-3702.

PECAN TREES, Fruit Trees, Shade Trees. Fresh. Not shipped in. Wholesale Prices. 1-365-5043.

REPO SPA: Must Sell! Was, $6098; now only, $4420. Delivered. Hurry won't last long. 915-692-3702.

12x20 STORAGE BUILDING, like new, all wood construction, composition roof. 404 North Avenue T. $1800. 573-2251.

WORK SHOP, 14x24, double doors, 7 ft. walls. Delivery available. 806-794-7394.

55 YEARS OF Arrowhead Collection for sale. Call 235-1172 (Sweetwater).

290 DOGS, PETS, ETC.

ALL BREEDS GROOMING. Collars, Leashes, Harnesses. Hill's Science Diet Dog Food Scurry County Vet Clinic, 573-1717.

1 BLUE HEELER for sale. 1½ years old, cheap. 12 week mixed puppy to give away. 573-2517.

FREE PUPPIES. To be given away. 573-0649.

FOR SALE: Full-blood Blue Heeler Puppies. Call 573-1013.

PERFECT VALENTINE GIFT: AKC Red Miniature Dachshund Puppies. Shots, etc. Call 574-4448, best after 5:00.

Classifieds 573-5486

310 GARAGE SALES

GARAGE SALE
Association for Retarded Citizens open each Tuesday and Thursday, 8 a.m. to 3:30 p.m. 2504 Ave W. All donations of usable items accepted. For local pickup on items, call 573-4186, 573-3729 or 573-5374.

320 RENT OR LEASE

KEY MOBILE HOME PARK on West 37th. Large Lots. **NOW LOCALLY OWNED.** 573-2149.

7 SPACIOUS OFFICES in beautiful building, $895, shop, fenced yard available. 30'x60' Shop, $325. 573-2442, 573-5627.

325 APARTMENTS FOR RENT

2 BEDROOM APARTMENT, ground floor, carpeted & draped, bills paid. Can pay by ½ month. Prefer single or couple, will take 2 children. No pets. 573-4730 or come by 1904 Coleman, #3.

2 BEDROOM APARTMENT for rent. Good location. Reasonable. 573-0996.

2 BEDROOM GARAGE Apartment, appliances furnished, you pay electric. $225/mo. + dep. 573-6986.

EXTRA NICE 2 bedroom, brick, Duplex. Appliances, CH/A. Prefer young couple. 573-2797.

EASTRIDGE APARTMENTS
One Bedroom
From $181 to $192
Two Bedroom
From $220 to $236
Unfurnished
MOVE IN NOW!!!
Designer decorated, energy efficient with modern appliances, central heat and air. Laundry, large play area. Conveniently located near schools, churches, shopping. Resident Mgr.
Family Living At Its Best, In A Quiet Neighborhood
100 37th St.
573-5261
Equal Housing Opportunity

FOR RENT: 2 bedroom, furnished Apartment. Bills & cable paid. 573-2844.

FOR RENT: Furnished Bachelor Apartment. Gas and Water paid. New paint, carpet, and tile. $175/mo. $50/dep. No pets, no smoking. Call 573-2192 or 573-8910.

FRIENDLY HOME COMMUNITY
Western Crest Apartments
EQUAL HOUSING OPPORTUNITY
3901 Ave. O 573-1488
2 Bedroom, 1 Bath; or
2 Bedroom, 2 Bath
•Swimming Pool
•Club House
•Washer-Dryer Connections in each Apartment
•Covered Parking
•Fenced in Playground

330 HOUSES FOR RENT

$199.00 A MONTH- 2 bedroom, 1 bath, unfurnished. 573-6193 or 573-3703.

AVAILABLE MARCH 14TH: 3 bedroom, 2 bath, fenced backyard, in West Elementary District. 4201 Denison. $575/mo. 573-0797.

2 BEDROOM, 1 bath, built-in range, carport & storage, garage, extra clean. 573-4060.

2 BEDROOM, 1 Bath, livingroom, den. References required. $425/mo. $200/deposit. No pets. 573-0372.

3 BEDROOM, 1 bath, $225/mo., $100 deposit. 509 17th. 573-0002.

LARGE, CLEAN, 2-1-2, w/ storage + carport, appliances, corner lot, fenced yard. $230/mo. + dep. 573-7400.

SUNRISE DUPLEXES: 2 bedroom, 1 bath, 1 car garage, CH/A, private backyard. 573-1386.

2 BEDROOM, fully furnished, $150/mo. Water paid. 573-8310.

PLAY IT SMART... GET INTO THE CLASSIFIEDS 573-5486

335 MOBILE HOMES FOR RENT

RENT/RENT TO OWN: 3 bedroom, 2 bath, on 2 lots. Mobile Home. $300/mo. 573-6418 after 6:00.

340 MOBILE HOMES FOR SALE

$3750.00 BUYS 3 bedroom, 2 bath Mobile Home. Homes of America, 4750 Andrews Highway, Odessa, 915-550-4033.

$795.00 DOWN, $181.00 Monthly for 180 months, at 11.99% APR, buys 3 bedroom, 2 bath Mobile Home, with fireplace, hardboard siding, new carpet and drapes. Homes of America, 4750 Andrews Hwy., Odessa. 915-363-0881. Se Habla Espanol.

$164.00 MONTHLY buys new 3 bedroom Double Wide Mobile Home. 10% down, 10.75% APR, for 240 months. Delivered and set at your locaton. 12 other Double Wide Homes in Stock, but selling fast! Homes of America, 4750 Andrews Hwy., Odessa. 915-363-0881.

SEVERAL GOOD Mobile Home Lots. Plumbed and Ready. Prices slashed. 573-2251.

reach 3 million Texans
Now you can run your classified ad in newspapers all across Texas for $250.
That's right—a 25 word ad costs only $250 to run in 291 newspapers with a combined circulation of more than 1.8 million (that's more than 3 million readers) throughout the Lone Star State.
All you have to do is get ready for results.
Call this newspaper for details
Tex SCAN
Statewide Classified Advertising Network
A service of the Texas Press Assn.
718 West Fifth Street
Austin, Texas 78701
512-477-6755

SHS SWEETHEARTS — Snyder High School recently held a coronation ceremony naming sweethearts from individual clubs. Pictured left to right are Jeff Armstrong, escort; Amy Steakley, boy's golf sweetheart; Amber Bowlin, escort; and David Patrick, volleyball sweetheart. (SHS Photo)

SWEETHEARTS — Greg Robinson and Michelle Derouen, left, were named SHS student council sweethearts at a recent coronation ceremony. Also pictured are baseball sweetheart Jennifer Kime and her escort, Brian Crawford. (SHS Photo)

Birthday honoree killed during gang shooting

SAN ANTONIO (AP) — A 14-year-old girl was killed and eight people were injured when gang members opened fire on a group of young people and parents attending a birthday party, police said.

Officers said Blanca E. Garcia, an eighth-grader at Rogers Middle School, died of a gunshot wound to the head in the early Sunday shooting incident.

Police said the gang members opened fire with shotguns and pistols when they apparently thought members of a rival gang were attending the chaperoned birthday party.

"All I want is for this to stop, for us to overpower this gang thing. This has gone too far," said Stella Medellin, 54, the victim's mother. "I lost my little girl to a person who probably didn't even know who he killed."

"There was plenty of adult supervision, in fact, three of the adults were hit. There was no alcohol," said homicide Sgt. Mike Akeroyd. "They were just trying to have a quiet little party for their little girl."

Police arrested three people and are seeking two or three others, Akeroyd said.

Alan Ray Crook, 17, Michael Orosco, 18, and a juvenile were arrested on one count of murder and six counts of attempted murder each, police said. Both men remained in the Bexar County Jail early today in lieu of bonds totaling $250,000.

A 16-year-old juvenile, who is believed to have been accidentally shot when he got in the line of fire, was treated at Southeast Baptist Hospital and turned over to juvenile authorities, police said.

Dahmer's jury changed by three-week trial

MILWAUKEE (AP) — Jurors say they have yet to feel the full effect of the three troubling weeks they spent in isolation listening to the twisted tale of how Jeffrey Dahmer killed and dismembered 15 boys and men.

"Somewhere down the road, this may hit me like a ton of bricks," juror Russell P. Fenstermaker said Sunday. "I am beginning to think there is no such thing as normal after this."

The 12-member jury Saturday found that Dahmer was sane when he committed the slayings. The 31-year-old former chocolate factory worker was to be sentenced today to life in prison instead of an open-ended stay in a mental hospital had he been found insane.

"Oh yes, it will change my life," said Lori A. Sundt, 31. "It was very stressful."

"If you could come out of something like that and say it could not have changed your life, you are a liar," Fenstermaker said. "I think all of us came home with a greater appreciation of what our families mean to us, what our friends mean to us."

One of the youngest jurors, 22-year-old Michael G. Weddle, didn't want to talk or think about the trial when he came home, said his father, Sammie Weddle.

"He was so uptight. It is going take him a day or two to wind down," the father said.

Roger Bell, a University of Louisville professor, counseled jurors after the verdict. He said he talked about symptoms of stress such as irritability and sleeplessness, "so if they happen to them they'll know they are normal."

"There were sleepless nights but for me it wasn't the gruesome evidence coming out," said Elba C. Duggins. It was "long days and wondering what is going on in the outside world."

"One of the girls described it as being pulled into the black hole," she said. "It really was."

Still, many jurors said the testimony was hard to take.

Fenstermaker recalled a day, early in the trial, when a psychologist testified that Dahmer had sex with some victims' slit-open abdomens.

"It shocked me," he said. "I dealt with it by just putting it out of the mind. I am not sure how I did it myself. You had to divorce yourself from the emotion of the trial or it would kill you."

"I think there are 14 other victims in this case and that is the 14 jurors," Fenstermaker said. "They have been through some traumatic times."

PLAY IT SMART... GET INTO THE CLASSIFIEDS

360 REAL ESTATE

BY OWNER: House for sale. 3 bedroom, 2 bath, 202 32nd. Call 573-2548.

COUNTRY HOME on 2½ Acres for sale by owner. 3-1-1 w/2 car carport, CH/A, storm windows, cable TV, city water, West School District. Wood stove, metal pens w/barn, fenced Oat field. 4 miles West of town. Call 573-2873.

FOR RENT OR SALE: Houses & Land. Jean Jones, 573-2824. Forrest Beavers, 573-6467.

FOUR PLEX FOR SALE: Clean 2 Bedroom Apartments. 2 Apartments upstairs, 2 downstairs. Partially furnished, carpeted & draped. Buyer can do some repairs for down payment. To see, come to 1904 Coleman or call 573-4730 or after 6:30 p.m. call 863-2346.

2213 43RD- large den, kitchen and master bedroom, lots of cabinets & storage. $69,500. Owner, Joyce Barnes, broker, 573-6970.

City REALTORS
4610 College Ave.
573-7100 573-7177
NEW LISTING-2501 48th.
NEW LISTING-3505 44th, 3-2-2.
APT.-furn., bills paid.
NEW LISTING-2205 42nd, 3-liv-den, 30's.
EXCLUSIVE-2006 Towle Pk. Rd., 3-2-2.
NEW LISTING-3504 Jacksboro, 3-2-2.
REDUCED-3 bd, 3709 Dalton, $24,900.
BASSRIDGE-2711 48th, nice 3-2-2, $70's.
1211 28TH ST-3 bd-1 bth, corner, $19,500.
RESIDENTIAL LOTS-47th, Cedar Creek, El Paso, Ave U, 33 St, 23 St.
OWNER FINANCE-102 Elm-3-2cp-lo 20's.
NEW LISTING-2612 36th St., 3-1-1cp+gar.
STANFIELD SCH-2205 42nd, 2315 42nd, 2108 41st, 2207 43rd, 3405 44, 3814 Ave V
REDUCED-2807 Ave W, 3-2-det gar.
COUNTRY HOMES W/Acreage.
ASSUMABLE-3310 Ave V, 3-2-2, $40's.
EAST SCHOOL-3210 Ave A, 3-2-2, $55T.
Doris Beard 573-8480
Clarence Payne 573-8927
Wenona Evans 573-8165

REALTORS® Equal Professional Service
SNYDER BOARD/ TEXAS ASSOCIATION OF REALTORS
P.O. BOX 1163
Snyder, TX 79549
EQUAL HOUSING OPPORTUNITY

611 East Highway
JACK & JACK Realtors
573-8571 573-3452

Elizabeth Potts Realtors
573-8505
1707 30th Street
3000 37-3-1½ -2-stor-$62.5
West of Towle Park-3-2-2.
2509 31st-3-2-2. $72T.
2807 Denison-3-2-2, $74T.
2707 28th-3-2-CP, $72T.
2905 Ave Z-4-2-2, $115T.
Several Country Homes w/A
Roundtop-assume-house-6A.
3012 Ave W-2 story, $49,500.
3113 Ave T-3-2-3, $39,500.
3901 Muriel-3-2, only $35T.
Reduced-1800 39th, $16,900.
Reduced-307 31st, $29,900.
324 29th-duplex, furn., $13,200.
400 29th-2 homes, $18T.
2809 Ave Q-4 bed, $19T.
Double Wide-Herm. 3A, $23T.
315 34th-2-1CP, $22,500.
18 Apt. Units-only $45T.
Margaret Birdwell 573-6674
Bette League 573-8224
Elizabeth Potts 573-4245
New Exclusive-3-2 w/den, corner 34th St., $34,000.
New Exclusive-3-2-2 brick 43rd St.
New Exclusive-Sunset, 2 bedr. storm windows, $25,000.
New Exclusive-3 bedr. 2 bath, extra lg living. Jacksboro St.
New Exclusive-Hermleigh, 2 bedr. w/detached shop.
New Exclusive-Brick 3-2-2 w/shop & carport. Excellent cond. Houston St.
New Exclusive-3-2-2. 36th.
New Exclusive-3 bedr. 2 bath, carport. Ave A. $23,500.
New Exclusive-3 bedr. 2 bath, anxious to sell, $30,500. West.
Exclusive-Edge of town, 3-2-2, 1 acre, $54,500.
Louise Ball 573-2969
Claudia Sanchez 573-9615
Lenora Boydstun 573-6876
Faye Blackledge 573-1223
Pat Cornett 573-1818
Linda Walton 573-5233
Dolores Jones 573-3452

010 LEGAL NOTICES

In Compliance with Section 763.93(E) (10) of the Ahera Regulations. The Snyder Independent School District will be conducting scheduled surveillance of all Campuses containing Asbestos material during the month of February 1992.

THE CLASSIFIEDS
YOU ALWAYS HIT THE MARK WITH THE CLASSIFIEDS
573-5486

Win A FREE 1-Year Subscription to The Snyder Daily News
Persons Subscribing or Renewing Subscriptions for 6 Months or More during Each Month Are Eligible to Win A FREE 1-Year Subscription. Clip Coupon & Bring with Payment to the Snyder Daily News 3600 College Ave. or Mail to P.O. Box 949, Snyder, Texas 79549
Drawing Will Be Held the End of Each Month
Name _____
Address _____
City _____
State _____
Zip _____
By Carrier Or Mail In County: 1 Year: $65.75 6 Mos.: $34.00
By Mail Out of County 1 Year: $85.00 6 Mos.: $47.20

Don't Miss the Deadline!
Get Your Classified Ad in by 4:00 P.M. the Day BEFORE You Want It in the Paper!
(4:00 P.M. Fri. for Sun. & Mon.)
ALL ADS ARE CASH in advance unless you have an established advertising account with The Snyder Daily News. ALL GARAGE SALES must be paid in advance.

TIGERS TALE — Nathan Spoor and Suzanne Holton were named sweethearts for the SHS newspaper, Tiger's Tale, at a recent coronation ceremony. (SHS Photo)

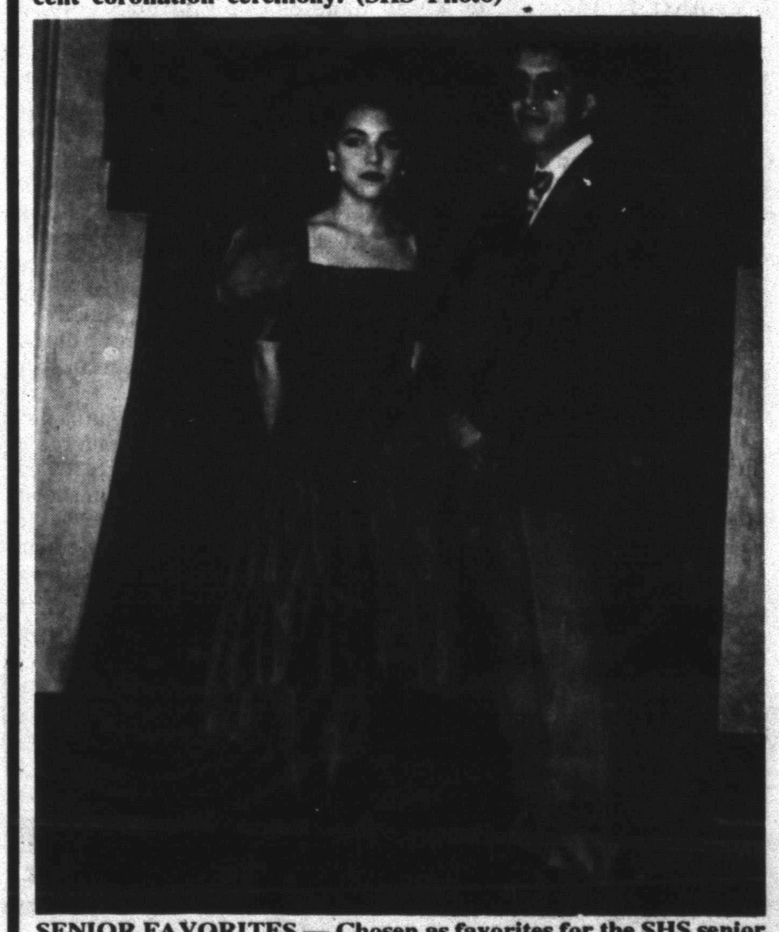

SENIOR FAVORITES — Chosen as favorites for the SHS senior class for 1991-92 were Tonya Warren and Benji Felan. The pair was named at last week's coronation ceremony. (SHS Photo)

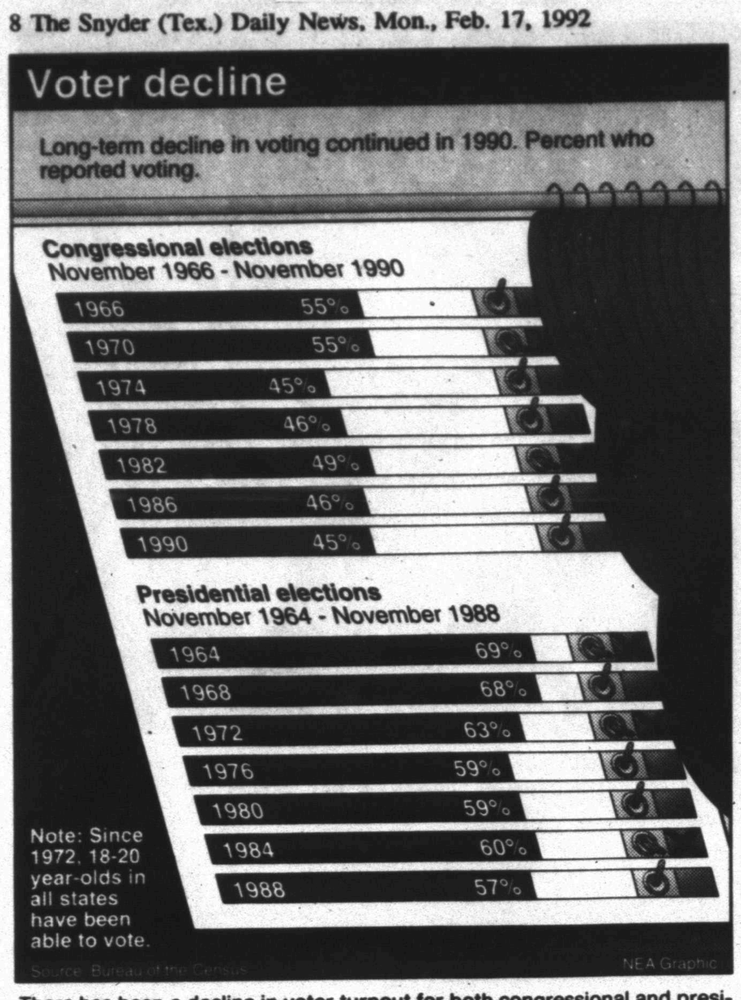

There has been a decline in voter turnout for both congressional and presidential elections since the 1960s. Nearly 70 percent of the American electorate voted in 1964, but less than 60 percent voted in 1988.

Court not halting primary

AUSTIN (AP) — All Texas primary elections appear likely to be held as scheduled March 10 after the U.S. Supreme Court denied the state's bid to delay the state Senate elections.

Without comment, the court voted 8-1 Saturday night to reject Attorney General Dan Morales' bid to postpone primary balloting in the 31 Senate districts. Justice John Paul Stevens dissented.

Asked if the March 10 primaries now would precede, Gray McBride, press secretary to Texas Attorney General Dan Morales, replied: "It looks like it." But he said legal appeals would continue.

Absentee voting for the election is scheduled to begin on Wednesday, running through March 6.

Voters will be casting ballots in Republican and Democratic presidential primaries, as well as choosing nominees for Congress, the state Senate and House, the Railroad Commission, the Texas Supreme Court and Court of Criminal Appeals, the State Board of Education and local offices.

The state had contended that the Senate election map, drawn by a federal court panel in Austin, was tainted by allegedly partisan conduct by one of the jurists, U.S. District Judge James Nowlin. Nowlin repeatedly has declined to comment on the charge.

The judges' map was imposed after the Democratic-controlled Legislature twice failed to draw a Senate redistricting plan that could pass judicial muster. Republicans and minorities had challenged those efforts as unfair.

Some elections experts say the court-drawn map gives the GOP a chance to win as many as 15 of the 31 Senate seats, their largest number this century. Republicans currently hold only nine.

"It's time for us to have the March 10 election and get on with governing and stop wasting taxpayers' money," Texas GOP Chairman Fred Meyer said after the U.S. Supreme Court ruling.

Meyer said the state had lost its legal challenges in the Texas Supreme Court, U.S. Supreme Court, an Austin federal court and a Washington, D.C., federal court.

Meyer said Morales "acts as if he were the lawyer for the Democratic Party of Texas."

Candidates make last pitch on eve of primary election

MANCHESTER, N.H. (AP) — Five Democratic presidential contenders fanned out across New Hampshire today making final appeals to the leadoff primary state's volatile electorate. President Bush made drive-time pitches through a series of radio interviews.

The Democrats went to work the morning after a curtain-call debate that restored civility to a race that had turned a bit cantankerous in the closing days. Joining them in making direct appeals to voters was GOP challenger Patrick Buchanan.

At stake in Tuesday's vote for the Democrats is momentum heading into a crowded primary calendar. For Bush, New Hampshire's results will determine whether he faces any serious bumps on the road to renomination.

"This president has finished his mission," Arkansas Gov. Bill Clinton told a morning rally at Nashua City Hall. "He is yesterday's man. He offers us no real hope and vision for the future."

Iowa Sen. Tom Harkin ignored New Hampshire polls showing him in a fight with Nebraska Sen. Bob Kerrey for third place behind former Massachusetts Sen. Paul Tsongas and Clinton. Harkin told volunteers there was "an undercurrent of something building very strongly and I think we're tapped into it."

Buchanan was hoping not to tap but to slam the president in the state that saved Bush's campaign four years ago. His goal: "Convince Mr. Bush to stand down."

Bush made a weekend foray into New Hampshire's turbulent politics and was back at the White House today. He told WFEA radio, "I don't know how to sort it out." Bush said he wasn't sure how successful he had been in piercing the criticism of the Democrats and Buchanan. "I guess I'll know tomorrow," he said.

Site of mass slaying will reopen with different look

AUSTIN (AP) — A cafeteria made infamous last year in the worst mass shooting in U.S. history will be remodeled to erase reminders of the massacre before it reopens next month, officials said.

Luby's Cafeteria is spending $95,000 to change the restaurant that gunman George Hennard drove his pickup into on Oct. 16. Hennard, 35, fatally shot 23 people before killing himself.

"Everything in the dining room within the customers' view will be changed just to get the old memories behind us and make a fresh start," said Buddy Schrader, vice president of marketing for the San Antonio-based restaurant chain.

Workers are repainting the brick exterior and changing the carpeting. Employees will wear newly designed uniforms.

The company and the community decided that remodeling the restaurant would be better than tearing it down.

Killeen Mayor Major Blair said, "Everyone I visited with in the community said, 'Whatever you do, let's be sure to have Luby's reopen.'"

No memorial to the shooting victims is planned at the restaurant, but city officials have said that a memorial will be constructed in a Killeen park.

Hazel Holley of Killeen, who broke an arm while escaping the shooting through a broken window, said she will return to the cafeteria when it reopens in mid-March.

"If I eat anywhere in Killeen, it will be there," said Ms. Holley, 71.

Police note five arrests

Snyder police made five arrests and worked two traffic accidents over the weekend.

Officers arrested a 19-year-old male in the 5000 block of College Avenue at 10:11 p.m. Saturday on warrants for speeding and violating a promise to appear.

At 1:57 a.m. Sunday, officers arrested a 33-year-old male for Class C assault in the 3700 block of Ave. U.

A 19-year-old male was arrested for driving while intoxicated and minor in possession at 6:24 p.m. Sunday in the 1800 block of 26th St. The subject passed a breath test administered at the county jail and was subsequently released.

Officers also arrested a 21-year-old male and a 33-year-old female for public intoxication at 8:48 p.m. Sunday in the 3500 block of Avenue M.

At 3:39 p.m. Sunday, officers worked a hit-and-run in the parking lot of a South College Avenue discount store. Involved were a parked, unoccupied 1986 Ford owned by Betty Rawlings of 1505 28th St. and an unknown vehicle which left the scene.

At 5:22 p.m., officers worked another accident in the 2600 block of Ave. E. Involved were a 1985 Chevrolet driven by Tomas Regalado of 512 31st St. and a 1968 GMC pickup driven by Abram Jones of Rotan. The pickup was towed from the scene.

Officers also filed a report for Class B criminal mischief in relation to a window pane being taken from East Elementary Sunday afternoon.

Obituaries

Stacey McIntosh

1956-1992

DE KALB — Services were held at 10 a.m. Wednesday in De Kalb for Stacey McIntosh, 35, formerly of Snyder.

He died Feb. 9 in a Houston hospital of cancer.

Born May 24, 1956, he was a former music and youth director of Northside Baptist Church in Snyder. Mr. McIntosh was currently music minister at Bellaire West Baptist Church in Houston.

Survivors include his mother, Wilma McIntosh of De Kalb; five brothers, and three sisters.

Bush, Democratic tax packages don't stand up to close scrutiny

WASHINGTON (AP) — Economists from both parties are complaining about rival tax proposals by President Bush and congressional Democrats. They say neither package will spark a recovery, and may even hurt the economy.

"I think both do harm," said Herbert Stein, who was President Nixon's top economic adviser and is now a senior fellow at the conservative American Enterprise Institute.

"I don't like either of them," said Charles Schultze, President Carter's chief economic aide and currently a senior fellow at the liberal Brookings Institute.

Economists testifying before congressional committees last December warned that election-year, partisan competition over tax cuts would miss the real problem. Make the economy more muscular in the long run, they urged, by driving down the federal deficit and freeing up money businesses could use to increase productivity.

But with Bush unveiling his economic package last month and House Democrats finishing theirs last Friday, those same economists lament that their advice was ignored.

"Both sides are simply gearing up for the election and defining themselves," said C. Eugene Steuerle, a senior fellow at The Urban Institute who was deputy assistant Treasury secretary under President Reagan. "But I don't sense any strong bipartisan concern about doing something" about the economy.

Bush would practically halve the top 28 percent rate on the capital gains tax, paid on profits from sales of land and other investments. He would give tax breaks to many homebuyers, the real estate industry and businesses that buy equipment.

A competing plan by Democrats on the tax-writing House Ways and Means Committee would grant credits of up to $400 to all taxpayers but also boost taxes on people earning above $105,000. It contains a small capital gains tax cut, a 1 percent cut in the top corporate rate of 34 percent and a collection of other tax breaks for homebuyers, students, and others.

Bush said his plan would "stimulate the economy," while Democrats said theirs would help the economy grow in the long run.

2 treated at Cogdell

Cogdell Memorial Hospital handled two victims of motor vehicle accidents over the weekend.

Thirty-two-year-old Pete Ortiz of Lubbock was brought into Cogdell emergency room by Snyder EMS at 11:26 p.m. Saturday. He was admitted to the intensive care unit for contusions, abrasions and damage to a lung and transferred to St. Mary of the Plains Hospital in Lubbock shortly before noon on Sunday.

Information concerning the accident was unavailable from sheriff's or DPS officers.

An 11-year-old Fluvanna girl, Dayna Parks, was treated for forehead contusions and released from the emergency room shortly after noon on Sunday. She was involved in a motor vehicle accident on ranch property. No other details were available.

Hospital Notes

ADMISSIONS: Dorothy Heffler, 4502 Garwood.

DISMISSALS: Morris Allred, Saluda Arnett, Faye Middleton and baby.

Census: 32 (Med.-5, Long-Term Care-27).

For Results Use Snyder Daily News Classified Ads 573-5486

Private investigator says CIA, Mafia linked to JFK's death

HOUSTON (AP) — A Houston private investigator claims he has located a mob hitman who can corroborate a previously suggested CIA-Mafia conspiracy to kill President Kennedy.

Investigator Joe West also claims the man he calls "Hugh" was involved in the murders of Chicago crime boss Sam Giancana, his top lieutenant John Roselli and hitman Charles Nicoletti. Some conspiracy theorists have long suggested Giancana, who was killed in 1975, was involved in the Kennedy assassination.

West, a former preacher and businessman, told The Houston Post he has provided the Dallas County district attorney and the Texas Attorney General's Office with information he says proves Lee Harvey Oswald did not kill Kennedy, as the Warren Commission concluded.

But District Attorney John Vance said Sunday he has not talked to West in "a couple of years. ... I don't know what he's talking about."

"Anytime he brings us something credible, we'll listen," Vance said.

The movie "JFK," which suggests a government conspiracy to kill Kennedy, has renewed interest in the assassination and led to public pressure for the release of more documents relating to the president's death. But West and Houston attorney Don Ervin are convinced that much more remains to be revealed than was contained in the fictionalized movie.

West and Ervin believe the president's murder was ordered by renegade elements of the CIA and executed by CIA operatives and members of the Chicago Mafia.

West's claims are not new, but an expanded and more detailed version of a theory put forward in August 1990.

Ricky White told reporters his father had been one of three gunman who killed Kennedy. White claimed his father, Dallas policeman Roscoe White, and the others were acting on CIA orders. Roscoe White has since died in an industrial accident some have called suspicious.

The CIA denied the claim then, with CIA spokesman Mark Mansfield calling it "ludicrous" and "outrageous."

The FBI also said at the time that it had received the same information in 1988 but "determined that this information is not credible."

White's claims were dismissed after a diary and other documents he presented were proven to be fakes.

But West told the Post he has found a Mafia hitman who can back up White's story in exchange for immunity from prosecution.

West and Ervin tell of a Mafia hitman called Hugh, who claims he stole guns used for the slaying, and helped arrange several attempts.

"He used the word over and over again: that Oswald was just a 'patsy,'" West says.

Hugh has given a two-hour statement on videotape as well as a sworn, 16-page affidavit detailing his story to West.

Other key evidence West says he has includes affidavits and tape-recorded statements given by Roscoe White's wife, the late Geneva White Galle, who worked in Jack Ruby's nightclub and claimed she heard her husband and Ruby discuss the assassination.

The woman also said her husband revealed the identity of a third gunman involved in the assassination who is still alive, West says.

Geneva White Galle died six months ago from a terminal illness. Her husband, who joined the Dallas Police Department shortly before Kennedy was killed, died in 1971.

West is keeping the name of the third gunman confidential, but in her affidavit and tape-recorded statement, Geneva White Galle named the third gunman, a lifelong friend of her late husband's.

Her husband and a Mafia hitman, she said, fired shots at Kennedy from behind a stockade fence atop the so-called grassy knoll while the third gunman fired from the County Records Building adjacent to the Texas School Book Depository. Some assassination witnesses contend the fatal shots came from the area instead of the Book Depository as concluded by the Warren Commission.

Dahmer sentenced

Continued From Page 1

"I tried and I failed, and created a holocaust."

Dahmer, wearing an orange jail jumpsuit and eyeglasses, spoke publicly for the first time about the slayings. He said he hoped God has forgiven him, because he knew society and the victims' families wouldn't.

"I have seen their tears and if I could give my life right now to bring their loved ones back, I would," Dahmer said.

A jury decided Saturday that the 31-year-old Dahmer was sane when he killed 15 young men and boys he had lured to his home. Dahmer had pleaded guilty but insane.

The life sentences that Dahmer faced were mandatory. The only thing that was left for Gram to decide was when, or if, the former chocolate factory worker would be eligible for parole, and whether his 15 life prison sentences would run concurrently or consecutively. Wisconsin doesn't have the death penalty.

The judge granted a spokesperson from each victim's family a chance to talk at Dahmer's sentencing hearing. Many relatives wore picture pins of their loved ones; one became hysterical during her presentation.

"Edward Warren Smith tried to be Jeffrey Dahmer's friend," said J.W. Smith, brother of victim Eddie Smith.

"Don't let this man ever walk our streets and see daylight again," Janie Hagen, sister of victim Richard Guerrero, said to the judge.

Rita Isbell, sister of victim Errol Lindsey, forced a brief recess when she screamed at Dahmer, called him "Satan" and ran toward his table shouting profanities and shaking her fist. "I don't ever want to see my mother go through this again!" she said. "Never, Jeffrey!! Jeffrey, I hate you!!"

Dahmer's three-week sanity trial included testimony from police and psychiatrists who described how the serial killer's urges to have sex with the dead led him to drug, kill and dismember.

Filing

Continued From Page 1

School.

The filing period ends March 18. Early voting will begin April 13 and end April 28.

Those filing for candidacy may live anywhere within the Snyder ISD. Filing and early voting will take place at the administration building on 37th St. Voting on May 2 will take place at City Hall.

Bush administration opposing timetable for global warning

WASHINGTON (AP) — The Bush administration opposes any specific timetable for combating global warming, citing lack of agreement among scientists on the problem.

The administration argues instead that each nation should be free to take whatever steps it feels necessary to reduce greenhouse gases, according to a position paper prepared for a U.N. conference.

BEST AVAILABLE COPY

HONOR ROLL — These Hermleigh students were named to the "A" or "A-B" honor roll for the fall semester. Second grade A: Christina Arellano, Crystal Atkinson, not pictured, Stacy Garcia, Julie Mireles, Whitney Rogers, Amber Swan and Sabrina Terry. First grade A-B: Stephanie Chambliss, Michael Deolloz, Amelia Hermosillo, Jimmy Luna, Shawn Roemisch, Charissa Sauceda, Bianca Sookraj, Tiffany Stanley. Second grade A-B: Ben Barrera, Brian Chandler, Ricky Deolloz, Tony Garza, Adam Roemisch and Jeremy Roemisch. (SDN Staff Photo)

MORE HONOR ROLLS — These third and fourth graders at Hermleigh were named to the "A" or "A-B" honor roll for the fall semester. Third grade A: Shannon Barnes and Robert Stanley. Third grade A-B: Kami Bates, David Digby, Janet Eckert, Lori Eckert, Billy Lambaren, Toni Martinez, Michael Roberts, Samantha Smith and Chris Sookraj. Fourth grade A-B: Trina Chandler, Kendra Dacus, Charley Garcia, Jared Higgins, Crystal Jackson, Casie Marshall, Tiffanie Moore, not pictured, Trey Roemisch and Brandy Wood. (SDN Staff Photo)

SEMESTER HONOR ROLL — These fifth graders were named to fall semester honor rolls at Hermleigh. A: Jason Bates, Josh Hudgins and Jennifer Roemisch. A-B: Summer Barnes, Michelle Dortch and Brad Roemisch. (SDN Staff Photo)

SKATE ACTIVITIES — Students chosen by their teachers for the super kids award take part in SKATE, Super Kid Activities That Enrich, held each six weeks at Central Elementary. Friday, these students saw a demonstration on several floral arrangements by Sue Travis of Travis Flowers and a video, "Stay Clear, Stay Alive," by TU Electric employee Rodger Sullenger. (SDN Staff Photo)

Singer will not dye her gray hair

NEW YORK (AP) — Singer Emmylou Harris says she has no intention of hiding her age with a little hair dye.

"I'm proud it's completely gray and I'm not going to bother with coloring it because I have other things to do with my time," the 44-year-old country star said in the Feb. 24 issue of People magazine.

"Also, I like the way it looks. If it encourages other women to say, 'I can do that, too,' that's great, and they should wear it proudly. We earned those gray hairs!"

Her latest album, "At the Ryman," is a tribute to the Grand Ole Opry featuring country standbys like Hank Williams' "Half as Much."

Singer, neighbors in dispute

GREAT BARRINGTON, Mass. (AP) — Arlo Guthrie's new neighbors are telling the "Alice's Restaurant" balladeer that he can't get anything he wants — at least not in this town.

Residents in the Berkshire Mountains tourist town at first were thrilled when the folk singer bought the former church that had been home to Alice Brock, one-time owner of the restaurant celebrated in the 1967 anti-war ballad.

But the neighborliness ended when Guthrie announced he would use the place for meditation sessions for AIDS patients and for programs for abused children.

The town of about 8,000 is threatening to revoke a zoning change that allowed Guthrie to use the 171-year-old building as his record company office and as archives for the music of his late father, folk singer Woody Guthrie.

"This is a very small neighborhood," said Peter Baumann, a lifelong resident. "The neighborhood would have been up in arms if we knew he was going to bring in homeless children and people with AIDS."

Resident Kathleen Laraway fumed about "the sneaky, underhanded, backstabbing way" Guthrie gained permission to use the building.

"I've been called a lot of things in my life," said the 44-year-old Guthrie, who is known for his socially conscious songs. "Dishonest is not one of them."

The trouble began Jan. 30, when Guthrie held a party to rededicate the former Episcopal church used for decades as a home. Guthrie had bought the place for $300,000.

Ma Jaya Bhagavati, a Brooklyn woman who has taken an Indian name and is embraced by Guthrie as his guru, announced at the incense-scented celebration that the church would do work similar to her Florida mission on behalf of abused children and disease victims.

Guthrie has said he told the town that the church would house the Guthrie Center, a charity. The precise activities were decided later, he said last week.

The white clapboard building is a mile from the restaurant Brock ran in Stockbridge. Guthrie grew up in Stockbridge and returned to the area after his father died in 1967. He lives in the nearby town of Washington.

The building holds a portrait of Guthrie's father, who wrote such songs as "This Land is Your Land" and "Bound for Glory." And part of the 1969 movie "Alice's Restaurant" was filmed there.

The rambling song of rebellion and war protest recounts a raucous Thanksgiving feast in 1965 and Guthrie's arrest for littering — with trash from Alice's house — that gave him a criminal record and kept him out of the draft.

The song's refrain, "You can get anything you want at Alice's Restaurant," reflected the popularity of the hangout for hippies and others.

Guthrie said he still intends to bring AIDS victims and others for daytime programs.

"We're in a global epidemic," he said. "To provide services, not just for those who are sick, but to help provide information to people so they won't get sick, is very important to me."

Town officials said they want to talk to Guthrie when he returns from a concert tour. Meanwhile, they said, they'll keep watch to make sure he pays closer attention to local ordinances than he did a quarter-century ago.

Jury aquits man of arson and murder

FORT WORTH, Texas (AP) — After twice reaching a deadlock, a Tarrant County jury has acquitted a man of setting the blaze that killed his 27-year-old wife and scarred his triplet daughters.

Scott Berns cried and hugged his attorneys after hearing the verdict Saturday night that acquitted him of the September 1988 blaze that destroyed his home in the Fort Worth suburb of North Richland Hills.

"I would like to thank God and my lawyers. It's been a 31/2-year nightmare," Berns said. "I just want to get home and see my little girls."

Berns' three daughters are living in Arlington with his wife's parents, who were awarded custody of the children after his arrest in 1990. The girls' injuries were so severe, they had to go through months of rehabilitation.

His 27-year-old wife, Patti, died in the fire. Berns said he was asleep on a sofa when the blaze started.

Berns said he is determined to win custody of is children.

"You bet, I'll try to get my kids back," Berns said. "Whatever fight might be coming up, it won't be nearly as tough as what I've been through."

Jurors said the prosecution failed to prove that Berns had set the fire. Members also weighed testimony from two defense witnesses who testified three people were seen outside the couple's home when the fire occurred.

Dr. Gott

By Peter Gott, M.D.

By Peter H. Gott, M.D.

DEAR DR. GOTT: Will the consumption of beer cause high blood pressure and a high cholesterol level? My wife and I have a hot argument going and would like your comments.

DEAR READER: Like many issues, the key element here is moderation. A couple of beers a day will not affect a person's health. This moderate amount will neither raise the cholesterol level nor affect the blood pressure.

On the other hand, excessive beer consumption (more than six cans a day) is associated with many ill effects, including hypertension, heart disease, liver disorders, pancreatic inflammation, alteration in blood fats and disordered thinking — in short, all the consequences of alcoholism.

Unfortunately, many drinkers do not consider beer to be alcohol, on a par, say, with whiskey or gin. Therefore, beers "don't count" when estimating alcohol consumption. Such thinking is incorrect. Beer contains alcohol, which affects the body in exactly the same ways alcohol from any other source does.

The answer to your question, then, is yes and no. I suggest you limit your beer intake and find a more interesting topic about which to disagree with your wife.

To provide further information on high blood pressure, I am sending you a free copy of my Health Report "Hypertension." Other readers who would like a copy should send $1.25 plus a long, self-addressed, stamped envelope to P.O. Box 91369, Cleveland, OH 44101-3369. Be sure to mention the title.

DEAR DR. GOTT: I'm too shy to ask my doctor about jock itch, yet I believe my husband has it. Do you have any information on this condition?

DEAR READER: Jock itch is basically athlete's foot of the groin. Wherever skin is moist and warm, yeasts grow readily — especially during hot weather when perspiration adds to the problem.

This ubiquitous problem causes an irregular, red, itchy rash in the groin and upper inner thighs. It is an annoying but harmless affliction. There are several effective, over-the-counter remedies, including Tinactin and Desenex.

If your husband has jock itch, you will not catch it from him — but you might diplomatically suggest that he try one of the products I mentioned if the itch bothers him.

© 1992 NEWSPAPER ENTERPRISE ASSN.

On The Farm Tire Service
Goodyear Tires available:
Lang
Tire & Appliance
1701 25th Street
Snyder, Texas
Auto-Truck-Farm
573-4031

Astrograph

By Bernice Bede Osol

Your Birthday

Feb. 17, 1992

Both at work and at play, you're likely to be in the limelight in the year ahead — whether you seek it or not. Keep this in mind, so you'll always present a good image in public.

AQUARIUS (Jan. 20-Feb. 19) A partnership you're involved in could prove to be counterproductive today; each party may have an objective that does not support the other. Major changes are ahead for Aquarius in the coming year. Send for Aquarius' Astro-Graph predictions today. Mail $1.25 plus a long, self-addressed, stamped envelope to Astro-Graph, c/o this newspaper, P.O. Box 91428, Cleveland, OH 44101-3428. Be sure to state your zodiac sign.

PISCES (Feb. 20-March 20) Try not to base judgments on your emotions today, especially where your work is concerned. A departure from practicality could invite problems.

ARIES (March 21-April 19) If possible, speculative involvements should be avoided today. Lady Luck may be working on behalf of your opposition and, without her help, you might not be able to make things work on your own.

TAURUS (April 20-May 20) Usually, you're inflexible once you have arrived at a decision. But today you could be influenced by an individual whose will is stronger than yours and whose desire is to do something counterproductive.

GEMINI (May 21-June 20) If you want others to be supportive of your efforts today, you must praise their participation rather than pick them apart. Criticism could cost you allies.

CANCER (June 21-July 22) You may not be too skillful at managing your resources today, and perhaps even less so if you attempt to handle the affairs of another. Don't create complications you can't resolve.

LEO (July 23-Aug. 22) Circumstances might prevent you from following your agenda today. Letting your emotions rule your behavior will only make matters worse.

VIRGO (Aug. 23-Sept. 22) You might have to deal with an individual you dislike today. However, you can operate effectively — if you don't turn the event into a grudge match.

LIBRA (Sept. 23-Oct. 23) If your friends want to do something today that you can't presently afford, try not to let your ego get in the way — unless, of course, your pals are prepared to pay your share.

SCORPIO (Oct. 24-Nov. 22) A difficult objective is achievable today, provided you don't make it even more difficult than it actually is. Unfortunately, there's a chance you might do just that.

SAGITTARIUS (Nov. 23-Dec. 21) You might be faced with a critical development today that is similar to one you recently handled with success. You used your reasoning powers then, but this time you may employ your emotions.

CAPRICORN (Dec. 22-Jan. 19) Tactics that worked well for a friend might not be applicable in your case today. If they aren't modified to suit your needs, they may not be effective.

© 1992, NEWSPAPER ENTERPRISE ASSN.

6 BUY 6 DAYS

6 GET 6 FREE

That's right! Buy a classified ad (15 words or less) for 6 days, and we'll give you the same ad for 6 days FREE! The buy 6 get 6 free ads must be paid for in advance, must be 15 words or less, and are non-refundable.

So hurry, this offer is good only thru February 28, 1992

The Snyder Daily News Classifieds

Call 573-5486

BEST AVAILABLE COPY

FRESHMAN FAVORITES — Paige Gayle and Brad Gober were named freshman class favorites at a recent Snyder High School coronation ceremony. (SHS Photo)

City employees pay bail bond program through paychecks

HOUSTON (AP) — A private bail bond discount company has deducted $86,000 from the paychecks of 400 city employees over the last three years in what police and some city officials say may be a misleading venture.

The Houston Post reported in a copyright story Sunday that the Harris County Comprehensive Criminal Discount Plan has been making $10 deductions from employee paychecks to cover a reduced bail bond rate, should they be arrested.

A police officer, who asked that his identity be withheld, said the program concerned him on two levels: That it may be taking advantage of the people who believe it is city-sanctioned; and, "that the city has 400 employees who expect to go to jail on a fairly regular basis."

Attorney Arthur L. Jackson operates the discount deal through the Aber Bonding Co. To get payroll deductions for the service, he had only to sign up 150 employees within 60 days.

"I was under the impression that there is a process one has to go through before you can use the city's payroll deduction system for your business," said City Controller George Greanias, who said he was shocked to learn of the program last Friday.

An Aber Bonding Co. representative told The Post the plan recruits most of its members from the city's blue-collar departments, by visiting their job sites about 6 a.m. to sign them up.

SOPHOMORE FAVORITES — Chosen as class favorites for the sophomore class for SHS 1991-92 were Annie Ragland and Eric Braziel. (SHS Photo)

Lucas doesn't plan more Indy movies

NORFOLK, Va. (AP) — "Indiana Jones" creator George Lucas says the archeological adventurer will take to the silver screen no more.

Lucas' TV show "The Young Indiana Jones Chronicles" has its premiere March 4 on ABC.

But "there probably won't be another Indiana Jones movie," the director said in Sunday's Virginian-Pilot and The Ledger-Star of Norfolk.

JUNIOR FAVORITES — Jason Greene and Vadrian Clay were named favorites for the junior class at last week's SHS coronation. (SHS Photo)

Kennedy home site of fund-raiser

PALM BEACH, Fla. (AP) — The doors of the walled seaside compound where William Kennedy Smith was accused of raping a woman last year are being opened for a fund-raiser for the first time.

The $100-a-ticket reception on Feb. 28 will benefit Best Buddies of America, which pairs college students with retarded people. It was founded in 1987 by Anthony Shriver, son of Sargent and Eunice Kennedy Shriver.

Smith was cleared by a jury in December.

For Results Use Snyder Daily News Classified Ads 573-5486

BUSINESS AND INDUSTRIAL NEWS

Not enough time to get it all done?

Dial-A-Check offers hassle free payrolls

Would you like to let go of the frustrations of quarterly payroll reports and the costly IRS penalties from occasional tax deposit errors? Would you like to free up your time consuming attention to the details of your payroll accounting? You should talk to Dial-A-Check, a comprehensive, confidential and inexpensive payroll system. DAC is a business subsidiary of Mason, Warner & Company, PC, Certified Public Accountants. We are currently processing hundreds of business payrolls in the South Plains. Call Paula Kesner or Jerry Vestal, CPA at 573-6911 for a DAC proposal.

Dial-A-Check is a payroll processing service designed to save you time, money and frustration. One short simple phone call each pay period and in less than 24 hours your payroll checks are ready for delivery. No ordering checks, and no money exchanging bank accounts. And you have complete control.

Dial-A-Check computes payroll checks based on:

*hourly wages
*salary
*commissions
*tips

With each payroll processed the business owner receives payroll checks with year-to-date totals, a payroll journal check register, department reports and tax deposit check. Also included at no extra charge are quarterly reports (form 941 and TEC) and yearly reports including forms W-2 and 940. All this for the low price of $8.00 per payroll plus $0.60 per check. Delivery charge and state sales tax are additional.

Here are what some of our Snyder customers have to say about Dial-A-Check: Melisa Vineyard with Permian Communications: "It was real easy to start on. I feel like it is already part of our system even though we've just started." Dave Wickline with Snyder Laundry and Dry Cleaning: "Time saving...". Tricia McCasland with Snyder Chamber of Commerce: "Saves us much employee time and money by not having to do our own payroll and reports." Joan Souder with Y-Z Industries, Inc.: "Wonderful on a week to week basis. Really great at quarter end and year end."

Call our office at 573-6911 or come by 1822 26th Street for more information.

DIAL-A-CHECK: Paula Kesner and Jerry Vestal of Mason, Warner and Company offer a payroll service designed to save the business owner time, money and frustration. (SDN Staff Photo)

Hotel life bores refugees awaiting ruling

HOUSTON (AP) — Airlines have become unwilling participants in immigration flaps involving people seeking political asylum when they arrive at Houston airports without the proper papers.

The U.S. Immigration and Naturalization Service requires airlines to feed, house and provide private security guards for the refugees until a judge determines whether they should be granted asylum or deported.

But many immigrants have found themselves imprisoned for weeks or months at hotels near Houston Intercontinental Airport with private guards, room service and endless television shows.

"They are very, very bored," said attorney Gordon Quan, who represents the two men and two women from the Peoples Republic of China who have been held at the Best Western Intercontinental by Air France since the first week of January.

A second group of four Chinese refugees arrived last Sunday, joining the others at the hotel, immigration officials said.

Each month, one or two groups of asylum-seekers step off planes in Houston. Several airlines use the hotels to accommodate them, but the refugees can be held anywhere and any way the company sees fit.

Friendly Flower Shop
3203 College Ave.
SNYDER, TEXAS 79549
Jo Ann and Speedy Prince
Phone 915/573-3851

BRYANT'S CARPET CLEANING
Living Room $25.00
Bedrooms $20.00
Furniture Cleaning & Drying Wet Carpets
We Rent Carpet & Floor Dryers
573-3930 573-2480

HILLSIDE MONUMENT
Next Door To
HILLSIDE MEMORIAL GARDENS
Colorado City Hwy.
Night 573-5536 573-5251

BUCHANAN HEATING & Air Conditioning
2101 - 25th 573-3907
Lic. #TACLB 006246

STATE FARM INSURANCE
State Farm Sells Life Insurance
Roy J. McCloskey
3904 College Ave.
573-7266
STATE FARM INSURANCE COMPANIES
Home Offices: Bloomington, Illinois

SUMMER FUN!
New BOATS and MOTORS
Johnson-Mercury Motors
Galaxie & Deck Boats
TOM'S MARINE
315 E. Highway 573-6562

Culligan AQUA-CLEER.
Tired of hauling bottled water? The Culligan Aqua-Cleer triple filter drinking water system delivers bottled water quality with the touch of a finger.
And only the Aqua-Cleer System is backed by the Culligan Man. America's water expert for over 50 years.
Call today for more information about this special, limited time offer on the Aqua-Cleer Drinking Water System from Culligan.
Free Installation
Call 573-6642
Ronnie Passmore
T.D.H. Certified

Postal, Business and Communication Services
MAIL CENTER PLUS
Polly Echols
TEL: (915) 573-1956
FAX: (915) 573-9665
3012 Varsity Square
Snyder, Texas 79549
U.P.S. OVERNIGHT MAIL, TEX-PACK, FAX SERVICES, COPIER, PRIVATE MAIL BOXES, MAIL FORWARDING, NOTARY, PACKAGING, OFFICE SUPPLIES, STAMPS
AN INDEPENDENTLY OWNED AND OPERATED BUSINESS

Graves Insurance Agency
Homes (City & Rural) High Risk Auto's
Medicare Supplements
Cogdell Center 573-8647
"For All Your Insurance Needs"

DIAL - A - CHECK
PAYROLL SERVICE COMPANY
"A DIVISION OF MASON, WARNER & CO." P.C.
THE PAYROLL SPECIALISTS FOR BUSINESS AND PROFESSIONALS
· One 3-Minute Call Each Payday
· Payroll Tax Returns, Ready To Sign
· Paychecks, Journals & Employee Ledgers
· Call For A Proposal
573-6911
1822 26th St., Snyder

FARM BUREAU INSURANCE
Scurry County Farm Bureau
Darryl Blackwell - Agency Mgr.
Gayla Newton - Agent
Coke Hopping - Agent
Helping You Is What We Do Best. Texas Style
LIFE, AUTO, FIRE, HEALTH, CROP, ESTATE, RETIREMENT
1903 Snyder Shopping Ctr.
Snyder, Tx. 79549
915-573-9963

Kerr-McGee Distributor
L & L INC.
3812 College Snyder, Tx.
Full Service at Self-Service Prices

CRAFTSMANSHIP
We offer the highest quality work through craftsmanship and the latest high tech equipment
Auto, Trucks
Diesel Tractors
Glass · Accessories
Paint & Body Repair
Wheel Alignment
Free Towing
on Collision
PAT GRAY BODY WORKS
700 N. OWENS BIG SPRING, TEXAS 263-0582

House Of Antiques
Specializing - Clocks & Lamps and Fine Furniture
American & European Imports
4008 College
573-4422
☆Clocks, Lamps & Old Phonograph Repair
☆Update Old Telephones
☆Furniture Refinishing