THE SNYDER DAILY NEWS

VOL. 5, No. 182 | SNYDER, TEXAS, MONDAY, NOVEMBER 29, 1954 | EIGHT PAGES — PRICE 5c

Federal Tax Liens Filed Against Parr

CORPUS CHRISTI (AP)—Federal tax liens have been filed against George Parr, Duval County political leader, and his divorced wife, Mrs. Thelma D. Parr, charging that together they owe more than a million dollars in additional income taxes for 1945 and 1947.

The liens, totaling $1,171,568, were filed in Nueces, Jim Wells and Duval Counties Saturday and apparently in other counties where the Parrs may have property. The liens were filed with county clerks and were signed by R. L. Phinney of Austin, director of Internal Revenue Service for this district.

Parr also is under federal grand jury indictment for income tax evasion for 1949, 1950 and 1953. He is scheduled to be arraigned on the charge Wednesday before Judge James V. Allred in U. S. District Court here.

Lien papers filed here Saturday list additional tax assessments for Parr in 1945 as $454,452 and in 1947 as $131,152, making a total of $585,604. Additional assessments listed for Mrs. Parr were $454,723 in 1945 and $131,240 in 1947, making a total of $585,963.

T. P. Walton, head of the local office of the Internal Revenue Service, said he personally filed the liens in Nueces, Jim Wells and Duval counties.

Walton said these liens charge failure to pay $1,171,568 in income taxes for 1945 and 1947 and have no relation to the indictment for income tax evasion for 1949, 1950 and 1953. This indictment, returned by a Houston grand jury, charges failure to pay a total of more than $85,000 in taxes.

Walton said the difference in the amounts owed by Parr and Mrs. Parr is probably due to difference in personal deductions, since they filed separate returns.

The liens make it impossible for the Parrs to dispose of any property, including bank accounts, in the counties where liens were filed.

TECH JUDGING TEAM WINS HONORS

A team from Texas Tech at Lubbock, winners of the National Collegiate Grain Judging contest at Kansas City admire trophies presented to them at the award dinner. Left to right, standing, Richard Motl, 21, Anton; Edmund Schlabs, 21, Friona, and Billy Smith, 20, Snyder. Seated left is Dibrell Stowell, 21, Pampa, who won top individual honors. Holding cup is team coach Cecil Ayers, Tech associate professor of agronomy.

Russian Bid For Parley Rejected By Big Three

Steps To Change Stand Outlined

WASHINGTON (AP)—The Western Big Three formally rejected Russia's proposal for a European peace conference today, but laid down five steps they said could lead to such a meeting.

In one-two positions among these steps were agreement on an Austrian state treaty and modification of Russia's position on holding free elections to reunify Germany.

The other three points called for study, through diplomatic channels, of all questions relating to European security; a meeting of Soviet, British, French, and American foreign ministers after ratification of the London-Paris agreements, and perhaps a conference of "European and other interested powers to consider the remaining aspects of European security."

The Western Big Three sent their identical rejections by messenger to the Soviet Foreign Office in Moscow.

The notes were a formal turndown to Russia's Oct. 23 proposal for a four-power foreign ministers meeting, and the Soviets' Nov. 13 proposal for a general East-West conference on creating a collective security system for Europe.

Both these proposals, the U.S. reply said, were aimed at delaying or preventing ratification of the agreements reached by the Western nations at meetings in London and Paris this fall. The text of the U.S. reply was made public by the State Department.

American officials emphasized that close examination had failed to show anything new in the Soviet proposal.

The London-Paris agreements would restore sovereignty to West Germany and rearm the new German nation as a member of the North Atlantic Treaty Organization.

In setting forth their requirements for an East-West meeting, the Western Big Three said negotiations should have "a reasonable prospect of success." This, they said, requires a carefully prepared basis of agreement.

"The essential basis for a useful conference whether on Germany, Austria or the remaining aspects of European security does not, in their (the Western nations,) view, at present exist," the joint reply said.

The Soviet-proposed meeting on European security opened in Moscow today with only Soviet satellites present.

In addition to the Western Big Three, Belgium and Norway also sent notes today rejecting the Russian proposal. Yugoslavia and Switzerland also rejected it, and Finland gave a conditional acceptance which amounted to a rejection. The Finns said they would attend only if all others accepted.

The Western Big Three said the following was needed as a basis on which the West could agree to such a conference:

"1. Agreement (by Russia) to sign the Austrian state treaty;

"2. Clarification by the Soviet government of its position on the question of free elections in Germany which are the essential first steps to German reunification;

"3. Exchanges through diplomatic channels on any other European questions of common interest which might suitably be examined at a later four power meeting, in particular questions relating to European security;

"4. A meeting of the four power ministers as soon as it should appear that there is a real prospect of finding solutions and after ratification of the Paris agreement by the countries concerned;

"5. Should it thereafter appear useful, a wider conference of Europeans and other interested powers to consider the remaining aspects of European security."

The American version of the note professed disappointment that neither of the Soviet notes "contains any new proposal . . . which has not already been considered by the Western powers at the Berlin conference" last spring.

"The Soviet note of Nov. 13 is openly and explicitly aimed at delaying or preventing the ratification of the Paris agreements," said the reply.

Defiance Of Red Chinese Is Big Problem

By FRED S. HOFFMAN

WASHINGTON (AP)—Communist China's defiant refusal to free 13 Americans jailed as spies confronted the United States government today with the perplexing problem of how to make the Reds change their minds.

With the British serving as intermediaries, the Chinese Communists yesterday rejected an American note protesting the imprisonment of 11 captured airmen and 2 U. S. Army civilian employes on spy charges. The State Department called the charges "baseless."

But the British government, reporting the Chinese turned down the U. S. note as "unacceptable," said the Reds insisted the evidence against the 13 Americans was incontestable.

The British acted as go-betweens because this country does not recognize the Red Chinese regime and maintains no direct diplomatic contact with Peiping.

The U. S. government's next move remained an open question as state department officials reported "all appropriate measures are being considered."

Secretary of State Dulles was scheduled for a major foreign policy speech tonight in Chicago and it seemed likely he would touch on the potentially explosive Far Eastern situation. Dulles' speech (10:30 p.m. EST) was to be broadcast by Mutual and NBC radio and by NBC TV.

President Eisenhower may have marked out the bounds for American action in this case when he used the phrase "within peaceful means" last week in assuring the mother of one of the imprisoned men that the United States is doing everything possible to win their freedom.

Sen. Knowland of California, the Republican leader in the Senate, sounded a call Saturday for direct action against the Chinese Reds—a naval blockade. One of the possible countermeasures reposted under study at the State Department was said to involve such a blockade, but diplomatic informants said they found little evidence of support for the idea.

Ultimately, this country's policy in this situation probably will be determined by the President and the National Security Council.

Eisenhower, at Augusta, Ga., for the Thanksgiving holiday weekend, made no comment on Knowland's blockade suggestion. But there were indications the President might have something to say on the matter of the jailed Americans after he returns to Washington. He was due back here late today.

At the United Nations, the U. S. delegation stood by for instructions from Washington.

James Heavey, 33, who reportedly heckled Vice-President Richard Nixon during a Republican rally address at San Mateo, Calif., Oct. 29, is pictured after he filed a $150,000 damage suit against Nixon. In his complaint, Heavey charged that 12 men under Nixon's supervision seized, battered and detained him "without cause or provocation."

Third Censure Count Due Against McCarthy

WASHINGTON (AP)—Sen. McCarthy told the Senate today he would be the last to abuse deliberately his colleagues, but said he was not making an apology.

By JOHN CHADWICK

WASHINGTON (AP) — The Senate today reconvened its extraordinary session on proposed censure of Sen. McCarthy after an 11-day recess to let McCarthy undergo treatment for an injured elbow.

Facing the Wisconsin Republican was the prospect of a new censure charge. Sen. Bennett (R-Utah) said he would offer a third count, proposing censure for the remarks McCarthy has made about the special Senate committee which recommended that he be censured on two charges.

McCarthy called the committee members "unwitting handmaidens" of the Communists.

Sen. Edwin C. Johnson (D-Colo), a member of the special committee, had ready an amendment calling on Senate committees to "continue diligently and vigorously to investigate, expose and combat" the Communist "conspiracy."

In a speech prepared for the introduction of his amendment, Johnson said he personally feels that McCarthy "has alerted the nation to the menace of communism in federal employment and in the Army."

Johnson defended himself against McCarthy charges that he was biased against McCarthy before the select committee ever started its deliberations last summer. He said:

"With a clear conscience, I can now swear on the Holy Bible and before the everliving God that my decisions as a member of the select committee (were) . . . based solely upon the evidence considered . . . without bias or prejudice or influence of any kind."

He said he regretted that the special committee could not "in good conscience" have made a "less severe recommendation."

But the real issue, Johnson said, is McCarthy's conduct.

"The facts are," he said, "that the junior senator from Wisconsin on diverse occasions has violated both Senate custom and decorum by personal first person references to colleagues, by making coarse play on the name of a colleague, and generally offending against good order and decent respect for the rights and feelings of his colleagues."

Bennett's charge is based on McCarthy's attacks on the special committee and its chairman Sen. Watkins (R-Utah), and on McCarthy's describing the special Senate session as, among other things, a "lynch party."

The Senate session was abruptly called off 11 days ago after McCarthy went to the nearby Bethesda, (Md.), Naval Hospital for treatment of an injured right elbow. He said the elbow was hurt when a well-wisher, ardently shaking hands, banged it against a glass table top.

McCarthy emerged from the hospital yesterday with his right arm in a sling, saying it was still painful but he was feeling "very well."

With a number of reporters and photographers gathered at the hospital's main entrance, McCarthy left through a fire exit in the rear. He was spotted by one of the newsmen stationed around the big building's 13 exits.

Yes, the senator said, he would be at the Senate today when it resumes debate. But there was no chance to ask him, before his wife drove him away in their car, what he would do about the Bennett charge.

He did say the sooner the debate on censure is over "the better I'll like it. I have a lot of work to do."

McCarthy and his supporters have denied right along any intentions, suggested by opponents, of delaying things so there could be no vote before the present session automatically ends Christmas Eve. The Senate had seemed near the voting state when McCarthy went to the hospital.

Jaycees Set Yule Contest

The Junior Chamber of Commerce will again this year sponsor a home Christmas decoration contest, according to Johnny Greenfield, chairman of the Jaycee committee on the contest.

One new division has been added this season, Grenefield said, adding that most rules will be the same as they were last year.

Entries will be accepted at the Chamber of Commerce office until the deadline on Dec. 18. Judging will be done by out-of-town judges between Dec. 19 and Dec. 23. Members of the committee with Greenfield are Elmo Weyel, Billy Bob Hardee, and Doug McGlaun.

The new division is one on doorways. One prize of $10 will be awarded in this. Garage doors will not qualify in this division but will be placed in the exterior decoration division.

There will be one division for multiple family units, including oil camps, and apartment houses within a reasonable distance from the courthouse. Families of the winning unit will split a $30 cash prize.

Another division will be for exterior decoration for single family dwellings. Prizes will be $25 and $10.

A fourth division is for window scenes, with prizes similar to those for exterior decoration.

No residence may be entered in more than one division, Greenfield said. Entries will be judged on originality, workmanship, and overall appearance.

County Grand Jury Is Back In Session

The county grand jury, which has not held session for several weeks, reconvened today.

Among cases to be considered are complaints of felony swindling by worthless check, arson, car theft, driving while intoxicated, and several others.

Sheppard Injured, Doctor Testifies

By RELMAN MORIN

CLEVELAND (AP) — A physician testified today Dr. Samuel H. Sheppard had injuries on his mouth, face, forehead and ribs when he examined him the day Sheppard's wife Marilyn was slain, last July 4.

But as to the possibility Dr. Sheppard suffered a spinal injury, the witness said, "I just couldn't make a diagnosis of a spinal cord injury."

Sheppard's abdominal reflexes also were impaired, said the witness, Dr. Richard Hexter, a West Side physician.

He took the stand today as a prosecution witness against the Bay Village osteopath, who is charged with first degree murder in his wife's death.

Dr. Hexter was summoned by the coroner on the afternoon of July 4, to examine Dr. Sheppard at Bay View Hospital. He was taken there for treatment after telling investigators a bushy haired man who killed his wife also injured him in two scuffles.

The witness also said he spoke with Sheppard, and he said Sheppard's responses were "normal."

What he described as a "marked edema"—a swelling—appeared on Sheppard's right cheekbone and over his right forehead, Hexter said, and Sheppard also had a black eye.

A felt neckpad was around Sheppard's neck and the osteopath moved his head "with some difficulty," Hexter said.

However, the physician continued, he found no discoloration and very little swelling when the neckpad was removed.

At the coroner's inquest, Hexter said Dr. Steven Sheppard told him his brother's neck was swollen and discolored. He said the brother showed no fractures.

Hexter says he also made tests to determine whether Sheppard's muscular reflexes had been affected. He testified that the left abdominal reflex was absent.

Dr. Steven Sheppard, who first attended his brother, said at one time that he was afraid Sheppard's spine had been injured.

Classroom Building Of College Destroyed

BIG SPRING, Tex. (AP)—Fire of undetermined origin today destroyed one of the classroom buildings of the Howard County Junior College.

The fire was discovered about 9:45 a.m. in the building housing the metal laboratory, the link trainer and mechanical drawing classes. No one was in the building at the time.

Doyle Scott, a student, was severely burned while fighting the fire.

Plane Crash Fatal To Five

BALTIMORE (AP) — Five persons were killed and the sixth critically injured in the crash of an Air Force B25 in a woods about three miles west of Friendship International Airport last night.

Rescue parties which reached the scene about 12 hours after the crash, found five bodies. A sixth, still alive, was flown to Bolling Air Force Base near Washington in a helicopter. His condition was reported grave.

The plane went down about 10:15 last night, but an air search had to await daylight hours and it took almost an hour for ground parties to reach the wreckage after it was sighted from the air.

The plane was trying to make an emergency landing at Friendship when it went down.

The Air Force identified one of the dead as the pilot, Maj. Wayne G. Shearer, 30, of Cornelius, Ore., whose wife, lives at Annandale, Va.

Identities of two other crewmen and three Army personnel aboard were not learned immediately.

The plane was last heard from at 10:14 last night when it radioed the Friendship tower it was out of gas. Nothing more was heard of the craft, which was returning to Andrews Air Force Base near Washington from a training mission to Tulsa, until a search plane spotted the wreckage in a dense woods this morning.

Mercury Dips To 34

The mercury clung to a chilly 39 degrees at 7:30 this morning after an overnight low reading of 34 degrees. Yesterday's maximum was 56 degrees, Mrs. D. P. Strayhorn, weather observer, said.

Eight Women On Jury Here

The first women to serve on a jury in Scurry County since a new constitutional amendment was adopted took their places in the jury box of civil district court here this morning, occupying two-thirds of the seats.

The case being tried is that of A. W. Browning vs. E. G. Browning and others, a suit of trespass to try title to two and one-fourth acres of land near Fluvanna. The suit was first filed here Feb. 9, 1950.

The defendant, Earl Browning, is the son of the plaintiff and is represented in the suit by H. J. Brice of Snyder and two other attorneys. The plaintiff is represented by C. F. Sentell of Snyder.

The eight women jurors are Mrs. Robert R. Patterson, Jr., wife of the state representative-elect of this district, who is to succeed Sentell in the office; Mrs. Roy V. Lashaway, Mrs. O. D. McGlaun, Mrs. Mozell Roggenstein, Mrs. Stanley Kerbow, Mrs. Turner Forrest, Mrs. H. F. Boss, and Mrs. P. W. Cloud.

The four men on the jury are Marshall Boyd, Bill Grimmett, C. V. Lee, and Grady Williams.

Voters At Hermleigh Favor Dissolution Of City's Corporation

The city of Hermleigh is on the verge of losing its incorporation, according to unofficial tally of votes in the Saturday election held for the purpose of deciding a proposal to dissolve the present corporation.

The tally has been announced as 61 favoring and 56 opposing the dissolving of the incorporation, which has existed since 1950.

Rumors are many, some being that the minority of the present tally will contest the validity of the election, or that some will contest certain votes, or rules of the election, its ordering, etc.

By noon today there had been no official canvass of the votes. The returns are to be canvassed by the county commissioners court. Not all commissioners were in town today.

Grandmother Faces Charge Of Murder

TULSA, Okla. (AP) — Authorities shaped a murder charge today against buxom, cheerful Mrs. Nannie Doss, 49-year-old grandmother who confessed to snuffing out the lives of four of her five husbands with liquid rat poison.

County Attorney J. Howard Edmondson said the charge would be filed some time today in the death Oct. 6 of Samuel Doss, 58, of Tulsa, the woman's fifth spouse and the second police said she met through a "Lonely Hearts" club.

It was Mrs. Doss herself who permitted the autopsy starting the investigation that led to her confessions.

She signed an authorization for a post-mortem examination on the body of Doss after a physician reported he couldn't find the cause of the man's death.

Authorities reported she readily agreed to the autopsy, telling a physician she wanted to find out what killed Doss because "it might kill someone else."

She calmly smoked a cigarette as she described in detail how she administered the poison into the food and drink of spouses from four states.

Edmondson said the other poisoned husbands and the dates they died are:

Frank Harrelson, Jacksonville, Ala., 1945.

Harley Lanning, Lexington, N.C., 1952.

Richard L. Morton, 64, Emporia, Kan., May 19, 1953.

The prosecutor, with city officers and Kansas and Oklahoma agents, has questioned the woman since her arrest Friday night and said investigations into the deaths of four of her relatives probably will be undertaken.

He identified the relatives, whom he said succumbed under strange circumstances, as Mrs. Doss' mother, two sisters and a stepgrandson.

After making her confessions, Edmondson related, Mrs. Doss declared, "My conscience is clear." He said it was a comment she uttered after each formal statement.

The only surviving husband is Charley Braggs, of Alabama City, Ala. Edmondson said Mrs. Doss told him the marriage to Braggs in 1921 produced four daughters, two now living. They were divorced in 1928.

County Investigator W. A. Lang said Mrs. Doss gave the following reasons for poisoning her spouses:

She poisoned Lanning by doping his food. She said she poisoned him on a Tuesday or a Wednesday and that he died the following Friday.

She said she had been jealous of Lanning because he was popular with the women. That was the same reason she gave for placing the rodent killer in the coffee of Morton, a native of Okmulgee, Okla., and of Indian descent.

She claimed Harrelson beat her so she poured liquid poison into his jug of corn whisky.

Edmondson said she denied any connection with the deaths of her sisters, her mother or Harrelson's 2½-year-old grandson, who preceded Harrelson in death by two months.

Freezing Cold Chills Upper Part Of State

By The Associated Press

Freezing cold chilled upper Texas before sunrise Monday as crisp Canadian air covered the state.

A dry norther led the nippy air into Texas Sunday.

Pre-dawn readings dipped to 27 at Amarillo. Junction and Lubbock had 30 degrees, Mineral Wells and Dalhart 32, Childress and Dallas 33, Wichita Falls and Fort Worth 34.

The cold spread into East Texas, where Lufkin had 35 and Texarkana 36.

WEATHER

NORTH CENTRAL TEXAS: Increasing cloudiness this afternoon and tonight. A little warmer tonight. Tuesday, cloudy with occasional rain. Lowest temperature tonight near 40.

WEST TEXAS: Increasing cloudiness tonight. A little warmer tonight. Occasional rain in Panhandle tonight. A little warmer in all except El Paso area tonight. Lowest 33-43 in Panhandle and South Plains tonight. Tuesday, mostly cloudy with occasional rain, mostly in Panhandle and South Plains.

All-Red Conference Opened By Molotov

By STANLEY JOHNSON

MOSCOW (AP) — Foreign Minister V. M. Molotov opened Russia's European collective security conference as strictly a Communist family affair here today. It was boycotted by the West.

Gathered about a hollow-centered roundtable in the White Marble Hall of the Stiridonovka Palace were representatives of seven Communist-ruled East European states, delegations from six constituent republics of the Soviet Union and Chinese Communist observers.

A few hours before proceeding to the prerevolutionary palace, where the Foreign Ministry does most of its official entertaining, Molotov received rejections from the western big three—Britain, France and the United States—of his invitations. Kremlin-courted Yugoslavia and all other Western countries also said "no thanks."

The talks, which opened under the glare of camera flood lights, are expected to pave the way for linking East Germany formally in the Eastern bloc as the West proceeds with ratification of the Paris agreements for the rearmament of West Germany. Soviet organs emphasized the nations represented intended to "take immediate measures" to assure their own security.

In orignally inviting 24 countries to the parley and proposing that it be held in either Paris or Moscow, the Soviets frankly aimed at preventing ratifications of the Paris pacts to rearm West Germany within the North Atlantic Treaty Organization.

Molotov first suggested on Nov. 13 that the 25-nation conference be held Nov. 29. A week later he offered to set a later date and warned that rejection of his proposition would force Soviet Union and her allies to take countermeasures for their own security.

The United States, Britain and France quickly made it clear they would not sit down with the Soviets until the Paris accords were ratified by the parliaments of the signatory nations.

The Moscow conference was immediately set up without the West, but it was not until today that formal notes from the Big Three were ready for delivery to the Moscow government. Western sources described the notes as polite refusals. Similar notes already were in from some of the smaller European nations.

Vote Confirms Foreign Policy Support, Adenauer Declares

By BRACK CURRY

FRANKFURT, Germany (AP) — Chancellor Konrad Adenauer said today he is satisfied the results in two important state elections yesterday mean voters support his policy of rearming Germany on the side of the West.

He said in a statement the vote was a reconfirmation of the correctness of his foreign policy, but used only the word "satisfactory" to give his reaction.

The Chancellor's Christian Democratic Union lost ground in yesterday's voting in Bavaria and Hesse but held control of the Bavarian state government. This insured the Adenauer regime's retention of its two-thirds majority in the upper house of the federal Parliament (Bundesrat), whose members are named by the state governments.

The voting outcome also raised the possibility that a coalition dominated by the Christian Democrats could supplant the Socialist government in Hesse. This would give the federal regime 30 of the 38 Bundesrat seats, instead of the 26 they now hold.

To ward off any Socialist challenge in the courts, Adenauer wants a two-thirds endorsement in both houses of the federal Parliament for the Paris agreements to raise half a million German troops under the banner of the North Atlantic Alliance.

The election outcome reinforced the Chancellor's determination to push through the ratification vote early next year. But the declines in Christian Democratic strength from its high mark in the 1953 national election were a warning to Adenauer that many Germans actively resent his demand that they turn soldier again.

Adenauer's controversial agreement with France to "Europeanize" the Saar Valley rated much less attention from the voters than the rearmament problem.

The Christian Democrats' biggest setback came in Hesse, traditionally a Socialist and Protestant area. The CDU blamed its losses on Socialist charges that rearmament ahead of negotiations with Russia would lead to a new war.

The CDU's percentage of the total vote in Hesse dropped to 24.1, from 33.2 last year. The Socialist percentage soared from 33.7 to 42.6.

The Christian Democrats also slumped in Bavaria—largest of West German states in area and second in population—from 47.9 per cent in 1953 to 38 per cent yesterday.

The Communists and right-wing extremists failed to elect a single deputy in either state.

In Hesse, where a total 2,500,329 valid ballots were cast, this lineup was elected for the 96-member Parliament: Socialists, 44; Christian Democrats, 24; Free Democrats, 21; Refugee party, 7.

With no single party winning a majority, pro-Adenauer leaders announced they would try to form a coalition state regime of Christian Democrats, Free Democrats and Refugees.

The total vote in Hesse: Socialists, 1,065,537 (42.6 per cent); CDU, 603,541 (24.1); Free Democrats, 513,314 (20.5); Refugee, 192,273 (7.7); Communists, 83,991 (3.4); German party, 29,228 (1.2); League of Germans (pro-Communist), 12,033 (0.5), independents, 612.

Distribution of seats in the Bavarian Parliament were delayed by a complicated proportional representation system of double ballots in use there.

These were the final voting returns in Bavaria: total valid votes (double ballot), 9,726,160; pro-Adenauer Christian Social Union, 3,690,362 (38.0 per cent); Socialists, 2,733,048 (28.1); Bavarian party, 1,286,246 (13.2); Refugees, 990,025 (10.2); Free Democrats, 702,783 (7.2); Communists, 205,174 (2.1); Bavarian Rightist Bloc, 54,[illegible] (0.6); League of Germans, 39,[illegible] (0.4); Fatherland Union, 18,[illegible] (0.2).

AREA OIL ROUNDUP

Firm To Re-Enter Scurry Venture

Robinson Drilling Co. of Colorado City is to re-enter and drill out to 3,100 feet an abandoned well seven miles northwest of Snyder.

The project will be carried as the No. 1 Shannon Fee. It was originally drilled by Coronado Oil Co. and J. A. Humphreys, and quit by them on a total depth of 7,515 feet. The Colorado City firm proposes to test in the San Andres.

Location for the well is 660 feet from north and east lines of section 377-97-H&TC, about two miles south and one mile west of Dermott.

RUNNELS TESTS

Thomas D. Humphrey & Sons, Ltd., of Dallas filed applications to drill two Ellenburger wildcats in Runnels County.

The projects will be drilled with rotary to 4,200 feet with operations beginning at once.

No. 1 J. W. Barr is 15,400 feet from north and 2,856 feet from east lines of section 231, R. M. Williamson survey, nine and a half miles northeast of Ballinger.

No. 1 J. M. Clayton will be dug 330 feet from south and west lines of section 4, A. L. Thompson survey, nine miles northeast of Ballinger.

Sojourner Drilling No. 1 J. Z. Byers, wildcat 10½ miles northeast of Ballinger, recovered 550 feet of oil and 70 feet of oil-cut mud on a drillstem test in the Jennings. Tool was open 12 minutes on the test from 3,630-638 feet.

More hole was being made on Ellenburger contract.

DEEP WILDCATS

Humble Oil & Refining Co. has released locations for two deep wildcat projects in Gaines and Andrews Counties.

Six miles north of Andrews and in North Andrews County, Humble will drill No. 1-C J. S. Means as a 14,100-foot Ellenburger wildcat.

Location is 1,980 feet from south and 660 feet from west lines of section 2-A45-psl. Site is one mile south of San Andres production in the Means field.

Humble No. 1-B Thomas S. Riley is a 13,100-foot wildcat in the Seminole field area of Central Gaines County.

Location is 510 feet from north and 690 feet from west lines of section 259-G-WTRR, seven miles southwest of Seminole and three and a half miles southwest of production in the Seminole-San Andres field.

The wildcat is a northeast twin to a 7,508-foot dry hole drilled by W. H. Black Drilling Co. in 1948.

DRILLING REPORT

Union Oil of California No. 1 Simmons in Northeast Scurry County is installing a pump to test for completion. It was still shutin at last report.

In Northwest Scurry, Lomax and Zonne No. 1 Martin is preparing to drill the plug and go deeper after cementing five and one-half-inch casing at 2,625 feet in lime.

Stanolind Oil & Gas No. 1 Classen in Southeast Dawson County is drilling in lime and shale below 5,421 feet.

Union and Great Western No. 1 Stanley, Gaines County wildcat, is drilling below 11,960 feet in lime, shale and chert.

HOSPITAL NOTES

The following admissions and dismissals at the two Snyder hospitals are only those whose names have been released by the hospitals.

BATTENFIELD-JONES

Admissions: Mrs. Jessie Loper, Snyder; Mrs. J. T. Shirocky, 1107 Twenty-first Street; Mrs. Max Oliphant, 2412 Thirty-second Street; Nick Whitehead, 2602 Avenue H.

Dismissals: Mrs. Ethel Eiland, 2208 Twenty-eighth Street; Mrs. Lynn Akin, 1009 Thirty - second Street; Mrs. E. A. Smoot, 2806 Avenue K; Jeanette Taylor, 3700 Avondale; Leonard Sides, 131 Milburn; W. B. Glass, Jr., 1206 Nineteenth Street; James Farmer, 2700 Avenue F; Mrs. O. L. Smith and baby girl, 1112 Thirty - second Street; Mrs. John Kinney, 1408 Twenty-eighth Street.

COGDELL MEMORIAL

Admissions: Claude A. Pulls, East Twenty-sixth Street; Mrs. Harry Mace, Mancos, Colo.; Mrs. J. C. Schwartz, Snyder; Ollie A. Bruton, Jr., 1009 Twenty - sixth Street; Christine Haywood, Snyder; M. L. Galloway, 3104 Forty-first Street; Wade Ashley, Snyder; Mrs. Robert Hargrove, 3718 Avondale; Mrs. C. W. Lantrip, 415 Twentieth Street; Mrs. Charles McClinton, Snyder.

Dismissals: Mrs. Shelton Lain and baby, 2810 Avenue J; Reva Nell Henderson, 1007 Twenty-eighth Street; Mrs. Joseph Jackson and baby, 2508 Avenue B; Mrs. Obert McCarty, Knapp; Mrs. Charles McClinton, Snyder; Mrs. D. L. Nipp, Snyder; Mrs. W. R. Johnson, 2800 Avenue U; Mrs. A. T. Smith, Dermott.

BIRTHS

Mr. and Mrs. J. C. Schwartz of Snyder are the parents of a baby girl weighing six pounds, 11 ounces, born at 1:54 a.m. today in Cogdell Memorial Hospital.

Dr. and Mrs. Robert Hargrove, 3718 Avondale, are the parents of a son born at 4:06 p.m. yesterday in Cogdell Memorial Hospital. He weighed seven pounds, 13½ ounces.

Mr. and Mrs. C. W. Lantrip, 415 Twentieth Street, are the parents of a daughter born in Cogdell Memorial Hospital at 3:48 a.m. yesterday. She weighed seven pounds, seven and one-fourth ounces.

Mr. and Mrs. Max Oliphant, 2412 Thirty-second Street, are the parents of a son, John Max, born at 3:47 p.m. yesterday in Battenfield-Jones Clinic-Hospital. He weighed seven pounds, two ounces.

Mr. and Mrs. Jessie Loper of Snyder are the parents of a seven-pound, three-ounce daughter born in Battenfield-Jones Clinic-Hospital at 5:52 a.m. Saturday. She has been named Vickie Ann.

Mr. and Mrs. J. T. Shirocky, 1107 Twenty-first Street, are the parents of a son, Wesley Dane, weighing seven pounds, nine ounces, born at 2:02 a.m. Saturday in Battenfield-Jones Clinic-Hospital.

Johnston Rites Set At Dunn

Funeral services for William Abel Johnston, 81, a resident of Scurry County since 1881, were held at 3 o'clock this afternoon in the Dunn Baptist Church. Mr. Johnston died shortly after 7 a.m. yesterday at his home in Dunn.

The Rev. C. J. Smith, pastor of the Knapp Baptist Church, officiated at the services. He was assisted by the Rev. Douglas Crow, pastor of the Dunn Baptist Church. Burial will be in Dunn Cemetery under the direction of Bell Funeral Home.

Mr. Johnston, who had served several terms as commissioner of precinct 4, was one of the earliest settlers of the Dunn community. Born in Arkansas on Oct. 22, 1873, he moved to this vicinity with his parents, the late Mr. and Mrs. Albert Monroe Johnston. He was married on Aug. 5, 1896, in Cuthbert to Louisa Winifried Eiland, who survives him. A retired farmer, Mr. Johnston was a member of the Baptist church, of the Masonic Lodge, Woodmen of the World and IOOF.

Nine children were born to Mr. and Mrs. Johnston, six of whom survive their father. They are Mrs. Jemima Hunter of Coahoma, Mrs. Ruby Cotton of Dunn, Mrs. Lorena Mattson of Dallas, William Albert Johnston of Big Spring, Francis Eiland Johnston of Dallas and Marcus Davis Johnston of Dunn. Other survivors include three sisters, Mrs. Kate Cuthbertson of San Antonio, Mrs. Sally Deeding of Carlsbad, N.M., and Mrs. R. A. Blackard of Colorado City; a brother, S. H. Johnston of Colorado City; 16 grandchildren, and 26 great-grandchildren.

Members of the Men's Bible Class of the Dunn Baptist Church were to serve as pallbearers. They are Homer Harrison, T. J. Fuller, M. A. Hanson, D. L. Nipp, Clarence Brush, Bud Richburg, Thomas Echols, Marvin Gary, Perry Echols, R. D. Sherrod, Bill Davis and Ferrell Nipp.

Astronomic observatories cannot be heated because the heat might distort images from the stars.

THE SNYDER DAILY NEWS

Published Sunday morning and each evening except Saturday by the Snyder Daily News, at Snyder, Texas.
Entered as second-class matter at the Post Office at Snyder, Texas.

HERBERT FEATHER, Publisher

SUBSCRIPTION RATES: by CARRIER in Snyder 25 cents per week, one year $12.00. By motor carrier delivery, $1.20 per month. By mail in Scurry and adjoining Counties one year $8.00. Balance of Texas, one year $10.25.

MEMBER OF THE ASSOCIATED PRESS
The Associated Press is exclusively entitled to use for republication all news dispatches credited to it and not otherwise credited in this newspaper, also local news published herein. All rights reserved for republication of special dispatches.

Any erroneous reflection upon the character, standing or reputation of any person, firm or corporation which may occur in the columns of THE SNYDER DAILY NEWS will be gladly corrected upon being brought to the attention of the management.

The publishers are not responsible for copy omissions, typographical errors or unintentional errors that may occur other than to correct in the next issue after it is brought to their attention.

All unsolicited articles, manuscripts, letters and pictures sent to the Daily News are sent at the owner's risk and the Snyder Daily News expressly repudiates any liability or responsibility of their custody or return.

MIXED UP MIXER

The tables were turned completely at a Sunbeam dealer banquet held here recently under the sponsorship of the Sunbeam company. Miss Ruby Butts, county home demonstration agent, looks on instead of doing the demonstration of preparing a cake batter, and Phil Sparkman, salesman with Morrow-Thomas Hardware, Amarillo, uses a spoon instead of the Sunbeam electric mixer to mix the batter. Fred Astroth, center, Sunbeam representative for the Amarillo area, was host. Advantages of all Sunbeam appliances, including the newly introduced Sunbeam electric heat controlled fry pan, were demonstrated by the two men from Amarillo to 18 persons representing seven Snyder firms which sell Sunbeam appliances. (Lee Watson photograph)

60-75 Holds Big Barrier To Longevity

By ALTON L. BLAKESLEE
Associated Press Science Writer

MIAMI, Fla. (AP)—you have a good chance of living to be 100—if you first hurdle a curious invisible barrier at ages 60 to 75, a medical team reported today.

This barrier is a period in which certain chemical and physical processes of the body begin to reverse themselves, in a kind of reverse aging. You begin growing younger in certain ways.

This new finding on growing old is described by Doctors A. A. Goldbloom, Otto Deutschberger, Irving Chapman and H. B. Eiber, of New York Medical College, in an exhibit at the clinical session of the American Medical Assn. opening here today. It is based upon a survey of more than 1,000 persons aged 80 to 100.

They find evidence that some biochemical and physical processes which increase with age begin to go into reverse between 60 and 75. Just why they do so is not yet clear. But it looks as though the changes amount to "some invisible, not clearly understood barrier."

"Most of us die before reaching that barrier, or while going through it. But, once we get through, our chances of living to be 100 years are good," Dr. Eiber said.

Two processes which seem to change are hardening or calcification of the aorta—the main artery from the heart—and dilatation of the aorta.

The amounts of certain fatty substances in the blood—which are blamed as having a part in hardening arteries—actually begin to drop after age 75, the study finds.

The medical team finds that increased blood pressure at older agers is not something which is normal or inevitable, but rather something which can and should be controlled, to help people reach the century mark.

"Holiday" is a contracted form of "holy day."

Bootlegging Counts Filed

Two persons were charged in county court over the weekend with bootlegging.

One, Lemuel Harrison (Shag) Hudson, 51-year-old Snyder white man, is an old-time bootlegger here with possibly the longest record of bootlegging convictions of any white man ever to operate in this county.

At the time of his arrest Saturday, he was free, although he still had unserved jail time assessed against him. Hudson was released from the county jail early this year because a Snyder physician said the bootlegger had a liver disease and other maladies which would limit the remainder of his life to only a few months.

The recent charges allege two cases of Hudson's selling of liquor to a secret agent of the liquor control board on Nov. 21 and 20. Bond was set at $500 in each of the charges, to which he pleaded innocent this morning before Judge Edgar Taylor.

Mrs. Aline Whishert, 45, who lives near Fortieth Street and Avenue S, was charged with three counts of selling liquor on Nov. 20, 23, and 24 and one count of possessing liquor Saturday.

She was released yesterday on four bonds of $500 each. Sureties on the bonds were listed as Ralph Burney and Thurmon Allen.

Worker Is Injured

Claude A. Pulis, an employe of Star State Drilling Co., was injured about 8 a.m. today while at work on a drilling rig near the Canyon Baptist Church. He was brought to Cogdell Memorial Hospital by Bell ambulance. The extent of his injuries had not been determined by noon, but he was not believed seriously injured.

Violence In State Claims Lives Of 13

By The Associated Press

A highway patrolman was shot dead and two workmen tumbled to their deaths from a falling radio tower as violence claimed at least 13 lives in Texas over this weekend.

Six victims died in traffic.

State patrolman Robert James Crosby, 27, was fatally shot when he stopped a speeding car Saturday night on the highway between Houston and Beaumont. His partner, Patrolman Doyce Doolin, 33, and Harris County deputy Jimmy Scarborough, 38, were wounded after an all-night hunt for two men. One was arrested early Sunday in connection with the shootings.

The collapse of a radio tower under construction killed two men Saturday at Saratoga, near Beaumont. Leslie M. Kermit and John Weir Isaacson, both of Houston, died instantly when they fell from the top of the tower as it toppled over.

Two Cuero men, Inez Ramos and Alfred Basquez, were killed Sunday when their car hit a tree at Cuero.

Sam Ed Casten, 29, Houston, was killed and 6 others injured critically in a car-truck collision 10 miles north of Crockett Sunday.

Edward Ervin Dixon, 33, of Houston was killed Sunday when his car hit a bridge west of Carthage.

James Wylie, 32, was electrocuted at Woodville Saturday when a guy wire on a home antenna fell across a 2,300-volt line. He was installing TV equipment at the time.

Mrs. Julia Ann Carlton, 79, of San Antonio was killed in San Antonio Saturday when a car she was riding in hit a telephone pole.

At Port Arthur, a boatswain died after ropes on board a tanker crusher him as the vessel was being moored Friday. He was Allen N. Soderdahl, 42.

Paul Ward of Pecos died Saturday after being shot with a 22-caliber pistol. Murder charges were filed against Mrs. Sarah Adams, who told officers the shooting was accidental.

Nancy Wilmoth, daughter of the superintendent of the Flomot school, died when the car she was riding in overturned near the Motley County community, Friday.

A gas explosion at his Dallas home Saturday killed Wylie Waldrop, 57, and critically burned his wife.

Snyderite Moved From Hospital In Brownfield

Ollie Bruton, 1009 Twenty-sixth Street, was returned home from Brownfield Hospital yesterday by a Bell ambulance. Mr. and Mrs. Bruton were in Brownfield to attend funeral services for Mrs. Bruton's mother, Mrs. G. G. Gore, when Bruton became ill. He was admitted to Cogdell Memorial Hospital here later yesterday.

Fine Paid Today In County Court

Jack Adams, about 30, Snyder, paid a fine this morning of $10 plus court cost of $23.50 after he pleaded guilty to a county court charge of swindling by worthless check.

He also redeemed the $15 check given McCormick's Super Station and a $1 check given to Fields Service Station, the latter not being the basis of any charge.

Woman Is Hospitalized

Mrs. Harry Mace of Mancos, Colo., was taken to Cogdell Memorial Hospital this morning by Bell ambulance. She was visiting Mrs. I. S. Dolen, who lives on the Lubbock highway.

Police Hold Purse Found On City Street

A girl's school purse containing several trinkets and some money was found on Avenue S in south Snyder one week ago and is being held at the police station for the owner to claim, Walter Suttle, police chief, said.

The purse is made of plastic designed to look like tooled leather, and contains some change and $1 bills in addition to two bracelet charms.

It will be returned to the owner if properly identified, Suttle said.

Two Texas Youths Among 4-H Winners

CHICAGO (AP)—Two Texas youths are among those winning honors at the national 4-H Congress.

Ernest Butler, member of the Kaufman County 4-H Club, today was named a winner in the soil and water conservation awards program. Ralph Swinford Jr., 17, of Wichita County last night was named one of eight national winners in the safety program.

Each youth receives a $300 college scholarship in the school of his choice.

Radio & T.V. Repair
Towers — Antennas Installed or Moved
Electric Blankets and All Type Appliances REPAIRED
● Free Pickup and Delivery ● Free Estimate
Weekdays, Sundays or Nights
Phone 3-4706
Rogers Electronic Service

BEST-KNOWN HOME REMEDY for Suffering of COLDS
VICKS VAPORUB

Evinrude Whispering Power for Christmas
Here's the family gift for years of fun—a 1955 Evinrude with Whispering Power. It's a new kind of outboard motor—completely vibrationless . . . smooth as sailing. Complete range of models to choose from. Evinrude gift certificate available in any amount. Call on us!
Free Model for Your Christmas Tree With Each Motor
Phil's Auto-Appliance Center
2512 Ave. R Phone 3-3922

PALACE
Today — Wed.
"Who's been sleeping in my bed?"
DICK POWELL | DEBBIE REYNOLDS
Susan Slept Here
TECHNICOLOR
ANNE FRANCIS

RITZ
Today — Wed.
MARLON BRANDO
On The Waterfront
KARL MALDEN · LEE J. COBB
EVA MARIE SAINT

Starlite DRIVE IN
Last Times Tonite
THE GLORY OF THE CRUSADES!
The SARACEN BLADE
Technicolor
RICHARD MONTALBAN
Second Feature
ROMANCE...RAPTURE...
"RHAPSODY"
From M-G-M! TECHNICOLOR!
ELIZABETH TAYLOR
VITTORIO GASSMAN
JOHN ERICSON
LOUIS CALHERN
AN M-G-M PICTURE

When can I see the new long, low car of the year?
—AT YOUR MERCURY DEALER'S THURSDAY, DEC. 2

10-Day Home Trial Offer
Take home the new Sunbeam Automatic Frypan. Find out for yourself how Controlled Heat makes everything more delicious and ends cooking failures. If this marvelous new appliance isn't everything we say it is, you may return it after 10 days and your money will be refunded.
Sunbeam CONTROLLED HEAT FRYPAN

Has the marvelous FRY-GUIDE and HEAT CONTROL DIAL right in the handle.
MARVELOUS NEW WATER-SEALED ELEMENT. YOU CAN IMMERSE THE ENTIRE PAN IN WATER UP TO THE CONTROL KNOB FOR QUICK, EASY WASHING
You simply set the dial and you get CONTROLLED HEAT for perfect cooking and frying results without guesswork or constant watching. The shortening is always at just the right temperature, resulting in less grease absorption into the foods. Chicken, pork chops, fish, hamburgers, etc., are tastier, more flavorful with their natural juices sealed in. The new square design makes it ideal for frying bacon, eggs, pancakes, hashed brown potatoes, etc. You can cook more in the same area than you can in a round pan. Plug into any outlet. Use any place you wish. Has bakelite legs.
Phillips Bros. Hardware
2612 Avenue S Phone 3-5101

John O'Connor's Chevron Station
1201 25th Street
A Complete Line of Chevron Products
Register For Drawing Every Month
Not Necessary To Be Present To Win

CANYON DRIVE-IN THEATRE
Big Spring Highway Phone 3-7212
Last Times Tonight
First Drive-In Showing In Snyder
Francis JOINS THE Wacs
DONALD O'CONNOR · JULIA ADAMS · CHILL WILLS · MAMIE Van DOREN · LYNN BARI · ZASU PITTS · Francis the Talking Mule
AND
First Showing In Snyder
JUNGLE TERROR IN DARKEST AFRICA!
White Goddess
JON HALL
PLUS CARTOON

TRAIL DRIVE-IN
Last Times Tonight
Gary COOPER · Susan HAYWARD · Richard WIDMARK
CINEMASCOPE
GARDEN OF EVIL
COLOR BY TECHNICOLOR
And
"MAN IN THE ATTIC"
Starring
JACK PALANCE — CONSTANEE SMITH

WOMEN

'Shakespeare For Millions' Gets Initial Trial Sunday

By WAYNE OLIVER

NEW YORK, (AP) — Is William Shakespeare for the millions, or more specifically for television's millions of viewers?

Maurice Evans, Judith Anderson, NBC and the sponsors of Hall of Fame tried nobly to prove that he is in a two-hour production of "Macbeth" yesterday.

With "Macbeth" being the shortest of the Bard's tragedies, they were able to present Shakespeare undiluted and unadorned with only minor cuts. The five-act play was divided into two parts, and at times the transitions from one scene to another seemed abrupt and hurried. On the whole the production was noteworthy considering television's limitations of time and scope.

Evans as Macbeth, a man of good intentions but pliable will, and Miss Anderson as Lady Macbeth, the iron-willed ambitious wife, dominated the acting as the roles provided in the script written by Shakespeare in 1605.

But they had strong support from fellow members of the cast, notably Staats Cottsworth as Banquo, House Jameson as Duncan and Richard Waring as Macduff.

It would have been a production to remember if seen from the undisturbed quiet of a theater seat but in the informality of the living room it lost some of the overpowering gloom of the original.

Radio has the best chance since its early days to be creative, says Louis G. Cowan, who has been a major influence in both radio and television programming for more than a decade.

Cowan, who has five shows on the air in this country and two in England, explains that with so much attention focused on TV, radio can afford to experiment as it did in the years before it became bound up in pat formulas.

Although Cowan has some very successful commercial shows such as Stop the Music on CBS radio and ABC television, he generates the most enthusiasm for exploring new fields. He says he tries to turn out enough commercial shows to pay for the ones he likes best, which often do not attract sponsors.

His pet project right now is his Mahalia show on CBS radio Sunday nights, featuring Mahalia Jackson, Negro gospel singer.

"In the first place," he declares, "Mahalia Jackson has one of the great voices of our time. However, the reason I became interested in her was because she represents a surcease, a balm to people in these troubled times.

"She not only has a great voice, but she's also a woman of faith."

WHAT'S GOING ON

Thanksgiving visitors in the home of Mrs. Addie Morton, 1606 Twenty-eighth Street, were her grandsons, Billy and Bobby Leslie of Sweetwater, and her daughter and her family, Mr. and Mrs. J. D. Joyner and children of San Angelo.

John Jarrell, who is a student at North Texas State Teachers College, spent the holidays at home with Mr. and Mrs. J. C. Ezell, 2305 Thirtieth Street.

George Herring, 3006 Forty-first Street, visited in Monahans Friday and attended the bi-district football game. He is a former resident of Monahans.

Margaret Anger, student at Texas Tech, spent the weekend at home with her family, Mr. and Mrs. T. L. Anger, and children, 2701 Thirty-eighth Street.

Jenny Cargile, who is the daughter of Mr. and Mrs. H. W. Cargile, 3701 Avenue V, spent the holidays at home with her friends and relatives. Jenny is a student at Hardin-Simmons University.

Mrs. A. T. Deere, 1312 Avenue R, returned last Wednesday after visiting Mr. and Mrs. Carl Deere and children and Mr. and Mrs. Arthur Bird and children in Levelland and also Mr. and Mrs. Roy Howell and daughter in Lubbock.

Mike Gibson, son of Mr. and Mrs. Charles W. Gibson, West Thirty-seventh Street, spent the weekend at home. Mike is a freshman at Texas Tech.

Sue Cox, who attends Hardin-Simmons, spent the weekend at home with her parents, Mr. and Mrs. L. F. Cox, 2611 Avenue X.

Mrs. C. E. Walker, 1002 Twenty-eight Street, left Saturday to visit in Lubbock with her sister, Mrs. J. W. Henderson.

Mr. and Mrs. W. A. Tillman, 116 Browning, visited Saturday in Lubbock with Mr. and Mrs. Gene Gibson, former residents of Snyder. The group attended the Texas Tech - Hardin-Simmons football game.

Mrs. Tony Forcher and Getta Nolan of Wichita Falls spent the weekend in the home of their parents, Mr. and Mrs. Earl Watson, 610 Thirty-third Street.

Visiting with Mr. and Mrs. J. D. Scott, 3600 Avenue U, during the holiday week end were their son, Joe Dave, a student at SMU in Dallas and Lt. H. S. Carroll of Fort Sill, Okla. Mr. and Mrs. Harvey Rivers, former residents of Snyder now living in Lubbock, spent Thursday evening with the Scotts.

Church Class Meets With Linda Roland

The Busy Bee Sunday school class of the First Baptist Church met last week with five members attending at the home of Linda Roland, 134 Milburn.

Present were Beverly Rogers, Gayrene Cummings, Ann Bird, Judy Wallace, and the teacher, Mrs. E. E. Wallace. The next meeting, which will be held next month, will be at the home of Beverly Rogers.

An egg of high quality covers a small area. Its white is very thick and stands high; its yolk is firm, high and well centered.

VERSATILE SEPARATES

Two weskits — one with button-shoulders, the other collared, teamed with skirt for mix-and-match magic!

No. 2218 is cut in sies 10, 12, 14, 16, 18, 20. Size 16: Skirt and button-shouldered weskit, 2 yds. 54-in. Collared style, 1⅜ yds. 54-in.

Send 30c for PATTERN with Name, Address, Style Number and Size. Address PATTERN BUREAU, Snyder Daily News, Box 42, Old Chelsea Station, New York 11, N.Y.

Patterns ready to fill orders immediately. For special handling of order via first class mail include an extra five cents per pattern.

Helps For Homemakers

Send your questions to "Helps for Homemakers," Snyder Daily News, or call 3-5406.

A steamed pudding, served with a favorite sauce is something we borrowed from our English forefathers and reserve usually for winter holiday meals. Here is a recipe you should try.

ENGLISH PLUM PUDDING

½ pound stale bread crumbs
1 cup scalded milk
¼ pound sugar
4 eggs
½ pound seeded raisins, cut in pieces and floured
¼ pound seedless raisins
½ pound finely chopped figs
2 ounces finely cut citron
½ pound heavy beef suet
¼ cup currant jelly or grape juice
½ teaspoon grated nutmeg
¾ teaspoon cinnamon
1-3 teaspoon cloves
1-3 teaspoon mace
1½ teaspoons salt

Soak bread crumbs in milk, let stand until cool; add sugar, beaten egg yolks, raisins, figs and citron. Chop suet and work with hands until creamy. Combine mixtures, then add currant jelly or grape juice, nutmeg, cinnamon, clove, mace and egg whites beaten stiff. Steam 6 hours. If using a pressure cooker, steam for 25 minutes with control valve open; then steam for one hour at a 15-pound pressure. When treated and stored as you would a fruit cake, this pudding will keep for a long time.

Many Stars Working On Films Abroad

By BOB THOMAS

HOLLYWOOD (AP) — Holiday musings—

Join the movies and see the world. That's still Hollywood's slogan, despite the end of the 18-month tax deal for overseas workers. The studios are still using foreign productions to get exotic locales—and also to thaw some frozen coin in various places.

A glance at the production schedule shows 37 movies at work. But 11 are in foreign lands. Three are in London, two in Mexico, and one each in Manila, Hong Kong, Egypt, Monte Carlo, Munich and Weisbaden. Working in the overseas films are such stars as Clark Gable, Jane Russell, Gregory Peck, Shelley Winters and Joseph Cotten. No wonder the local unions are campaigning against "runaway" filming. . .

Wonder why Marlon Brando played Napoleon with a British accent in "Desiree." Did he fear that a bit of Stanley Kowalski might creep into his little corporal? Or is this part of the 20th Century-Fox philosophy that all classical figures must speak in British tones?

Things I can't get used to: The sight of Zachary Scott wearing a loop of gold in his pierced ear at the legit opening of "Sailor's Delight". . .

Errol Flynn better get back here and start jazzing up his career. Local theaters bill Gina Lollobrigida over him in a new epic. . .

And it's interesting to note John Wayne and Susan Hayward getting the billing over Ray Milland and Paulette Goddard in the reissue of "Reap the Wild Wind." The latter pair were the stars of the film in the original release. . .

Does anyone also want to join the "Let's Get Sid Caesar and Imogene Coca Back Together Club"? They belong together, as their individual TV shows have proved this season. . .

Few stories have so touched Hollywood recently as the auto crash that cost Sammy Davis Jr. his eye. Maybe it's because the lad has tremendous talent that has scarcely been realized as yet. The town is pulling for his rapid recovery.

Recital Set For Piano Students

Piano students of Mrs. Robert Clinton will be presented in recital at 7 o'clock tomorrow night in the First Christian Church.

In addition to piano solos, there are to be numbers featuring piano duets and quartets. This will show the culmination of the students' work in class piano for this fall, Mrs. Clinton said. Students who are to appear on the program are Johnette Richardson, Mary Elizabeth Wilson, Fredrica Josephson, Joan Young, Mary Ann Carey, Janis Atwood, Jerene Hester, Robert Lowry Clinton, Judy Rogers, Jann Holladay, Kay Nail, Dianne Allen, Ramona Odorizzi, Carolyn Dudley, Camilla Roberts, Martha Robbins, Linda Hicks, Barbara Josephson, Linda Milan, Dana Scarborough, Mary Ann Doak, Linda Hester and Reva Strickland.

The recital is open to the public.

Choir Rehearsal Set

A rehearsal for the Community Choir is slated for 7:30 p.m. tonight in the high school choir room. A nursery for children of choir members is to be open in the First Christian Church.

Garnish your pumpkin pie with toasted coconut for a flavor change.

WOMEN'S CALENDAR

MONDAY

WSCS, Trinity Methodist Church, meeting, 7:30 p.m., with Mrs. Adron Ivison, 1111 Twenty - fourth Street.

TUESDAY

Tuesday Bridge Club, 2:30 p.m., with Mrs. W. J. Ely, 3109 Avenue U.

Tuesday Night Bridge Club, 7:30 p.m., with Mrs. E. J. Richardson, Jr., 1800 Twenty-ninth Street.

Alpha Study Club, meeting, 3 p.m., with Faye Harrell, 3609 Avenue V.

OES, officers' practice, 7 p.m., at the Masonic Hall.

WW Circle, meeting, 7 p.m., with Adna Yandell, Lamesa highway.

Couples' Duplicate Club, 7:30 p.m., at the Country Club.

WEDNESDAY

Wednesday Contract Club, meeting, 1:30 p.m., with Mrs. Garland Smith, 319 Thirty-fourth Street.

Mary Martha Circle, First Methodist Church, 9:30 a.m., in Fellowship Hall of the church.

Silver tea and book review, sponsored by Woman's Auxiliary of St. John's Episcopal Church, 2 p.m., at the church.

Acacia Study Club, meeting, 4 p.m., with Mrs. Tom Hartley, 3725 Avenue U.

THURSDAY

St. Elizabeth's Altar Society, meeting, 7:30 p.m., at the church.

Good Neighbor Club, meeting, 3 p.m., with Mrs. J. H. Huey, 609 Twenty-fifth Street.

OES, called meeting for initiation, 7 p.m., at the Masonic Hall.

FRIDAY

Ladies' Day, 9:45 a.m., at the Country Club.

Altrurian Club, meeting, 3 p.m., with Mrs. H. P. Brown, 2812 Avenue U.

Leave eggplant unpeeled when you are planning to broil it. Cut the slices about ¾ inch thick and brush the top sides with olive oil, then sprinkle with salt and pepper. Broil until partly tender and browned, then turn and repeat the oil, salt and pepper treatment. Continue broiling until cooked through. Serve with tomato sauce, rolls and a green salad for a good lunch.

Heat drained canned small white onions in a cheese sauce; sprinkle with paprika or minced parsley before serving.

Churches Urged To Show More Power

By GEORGE CORNELL

BOSTON, (AP)—American churches were pictured today as standing at a peak of "tremendous strength"—but at the same time groping uncertainly for ways to make that power felt in a topsy-turvy age.

Enormous, swift changes in social patterns and "dangerous moral conditions" challenge the effectiveness of the churches, said a key report to the biennial assembly of the National Council of Churches.

Despite Christianity's gains "in institutional strength," the report said, there is a disturbing question whether churches are "more or less influential in American life" than they used to be.

The report was for presentation to 2,500 representatives of 30 Protestant and Orthodox denominations assembled here to seek new methods for reinforcing their fraternity of faith.

"When we consider how little it costs to be counted among the church members in our country, we are troubled," the report said.

"The average church member is not conspicuously different from the average nonmember. The average church is so much conformed to the world that people are surprised if it sharply challenges the prevailing behavior of the community."

The major, 6-500-word document on "the state of the church" was prepared by the council's general secretary, Dr. Roy G. Ross, and its associate general secretary, Dr. Roswell P. Barnes.

It generally set forth the new problems confronting Christianity in a modern era described as one of "unprecedented change" in the living habits of people.

The council, representing 35,500,000 Christians of varied traditions, headed into its first working sessions today after hearing a call to tighten its ranks, to strengthen common convictions.

"A closer degree of cooperation is the demand of the hour," the council president, Methodist Bishop William C. Martin, of Dallas, told an opening service last night. "Nothing else will do."

This morning's report recited detailed statistics of booming church growth — record figures in membership, contributions, Sunday school attendance, construction and broad new programs of church activity.

But it said:

"Juvenile delinquency, racketeering and violence, alcoholism, narcotic addiction and corruption in public affairs are either increasing or at least seem so widespread that our society often gives the impression of being completely undisciplined."

DANGER!
It is Dangerous to Neglect Cough from Common Cold

Chronic bronchitis may develop if your cough, chest cold, or acute bronchitis is not treated and you cannot afford to take a chance with any medicine less potent than Creomulsion. It goes into the bronchial system to help loosen and expel germ laden phlegm and aid nature to soothe and heal raw, tender, inflamed bronchial membranes.

Creomulsion blends beechwood creosote by special process with other time-tested medicines for coughs. It contains no narcotics.

Get a large bottle of Creomulsion at your drug store. Use it all as directed. Creomulsion is guaranteed to please you or druggist refunds money. Adv.

When can I see the sporty New Montclair?

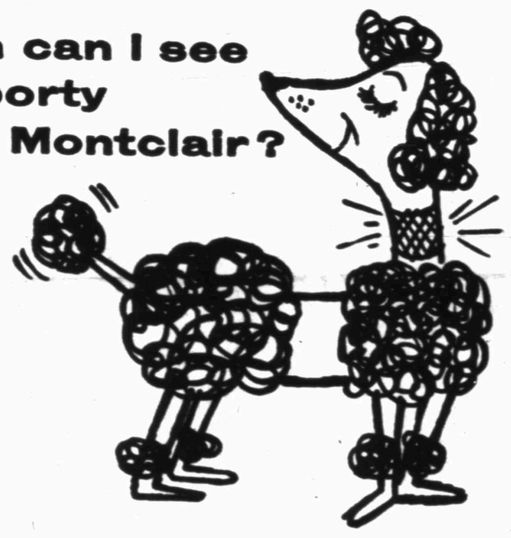

—AT YOUR MERCURY DEALER'S THURSDAY, DEC. 2

TRY IT AT HOME
10-DAY
Home Trial Offer

Take home the new Sunbeam Automatic Frypan. Find out for yourself how Controlled Heat makes everything more delicious and ends cooking failures. If this marvelous new appliance isn't everything we say it is, you may return it after 10 days and your money will be refunded.

Dial the correct HEAT for BACON·EGGS·PANCAKES and your other favorite dishes

Sunbeam
CONTROLLED HEAT
Automatic FRYPAN

Everything Will Be More Delicious Because You Get the CORRECT HEAT Every time

WATER-SEALED element for easy washing.

Easy-to-See FRY-GUIDE and HEAT CONTROL DIAL right in the handle.

You simply set the dial and you get CONTROLLED HEAT for cooking and frying, without guesswork. Shortening is always at just the right temperature, resulting in less grease absorption. Your favorite dishes are more delicious because their natural, flavorful juices are sealed in. New square shape makes the Sunbeam ideal for everything from bacon to one dish meals and hashed brown potatoes. Plug into any outlet—use any place you wish. Has bakelite legs.

Western Auto Associate Store
2502 Avenue R Phone 3-3702

Everything you cook will be more delicious because of Controlled Heat!

Set dial for heat you want —no more cooking failures.

Sunbeam
CONTROLLED HEAT
Automatic FRYPAN

WATER-SEALED ELEMENT
You can immerse the entire pan in water right up to the control panel for easy washing.

Correct temperatures for food are shown on the FRY-GUIDE in the handle. Set the dial—you get perfect CONTROLLED HEAT for bacon, eggs, pancakes, etc. New, square shape.

Coleman Sporting Goods and Cafe
2204 25th Phone 3-3391

STOP FIGHTING A "COLD WAR" WITH YOUR STARTER—
GET 'SUMMER STARTS' ON WINTER MORNINGS
WITH CHEVRON . . . . IT'S WINTER-BLENDED

Only Chevron Men have it!

CHEVRON GAS STATIONS

We take better care of your car

Here's an entirely new kind of motor fuel that can give you sure-fire starts and fast warm-ups all winter long — because now "Detergent-Action" Chevron Gasolines are *winter-blended!* Both Chevron Supreme and Chevron Regular are "climate-tailored" for this area, to help end cold-weather starting trouble for you . . . And of course in *any* weather Chevron's "detergent-action" also cleans harmful dirt and gum deposits from your carburetor, to save costly repair jobs and prevent stalling and rough idling. Boosts power and saves gas too . . . So save dollars *and* get better motoring with "Detergent-Action" Chevron's special winter blend for this climate. Start using it today. You'll start quicker tomorrow!

STANDARD OIL OF TEXAS PRODUCTS

CHEVRON
Detergent-Action*
GASOLINES

MODEST MAIDENS

Trademark Registered U. S. Patent Office

"Of course I can describe the burglar! He was simply dreamy!"

For Classified, Dial 3–5486

Crossword Puzzle

ACROSS
1. Behind
4. Stairs
9. False hair
12. Term of address
13. Game fish
14. Period of time
15. Part of speech
17. Narrow street
19. Ponder
20. Willingly
21. Genus of oats
23. Allied
26. Two: prefix
27. Greek market place
28. Public vehicle
30. Hewing tool
32. Short jackets
34. Before
35. Care for
37. Hebrew prophet
39. Word of choice
40. Opposite of exogen
42. Friendship
44. Above
45. Revolve rapidly
46. Thick soup
48. Dogs
51. Pronoun
52. Polish
54. Humming bird
55. English letter
56. Put forth effort
57. However

DOWN
1. Serpent
2. Evergreen tree
3. Figure of speech
4. Safekeeping
5. Faithful
6. Eternity
7. Early Chinese coin
8. Color
9. Well-being
10. Anger
11. Merry
14. Ninety
16. Music
18. Penitential period
20. Gives for a time
21. Lessen
22. Shrew
23. Sing softly
24. Old card game
25. Corundum
28. Different one
31. Sanction
33. City on the ocean
36. Bird of peace
38. Among
41. Swimming birds
43. Insert
45. Acid
46. Swine
47. American Indian
48. Author of "Annabel Lee"
49. Night before
50. Was seated
53. 110

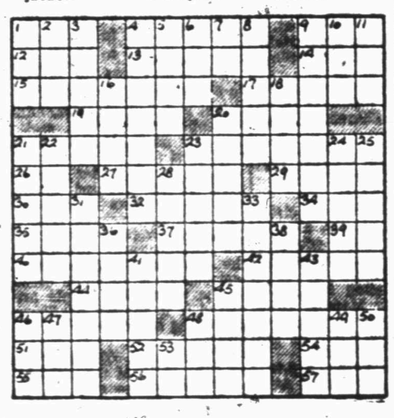

Solution of Saturday's Puzzle

TYPEWRITER and ADDING MACHINE REPAIR
1907 25th St. Times Printing Co. Phone 3-7202

MARY WORTH

FERDINAND

SCORCHY SMITH

1801 Ave. S New and Used Furniture and Appliances Now For Sale
Phone 3-6364 At City Plumbing and Supply Co Striving to be the Best Plumbers in Snyder

OAKY DOAKS

DICKIE DARE

KERRY DRAKE

REX MORGAN

TIMES PRINTING COMPANY
QUALITY PRINTING
1907 25th STREET

LITTLE LULU

THE SAINT

HOPALONG CASSIDY

HOMER HOOPEE

THE ADVENTURES OF PATSY

If You Miss Your Snyder Daily News
Phone Before 7 P.M. Week Days
DIAL 3-5486
Phone Before 10 A.M. Sundays
– One Will Be Delivered To You –

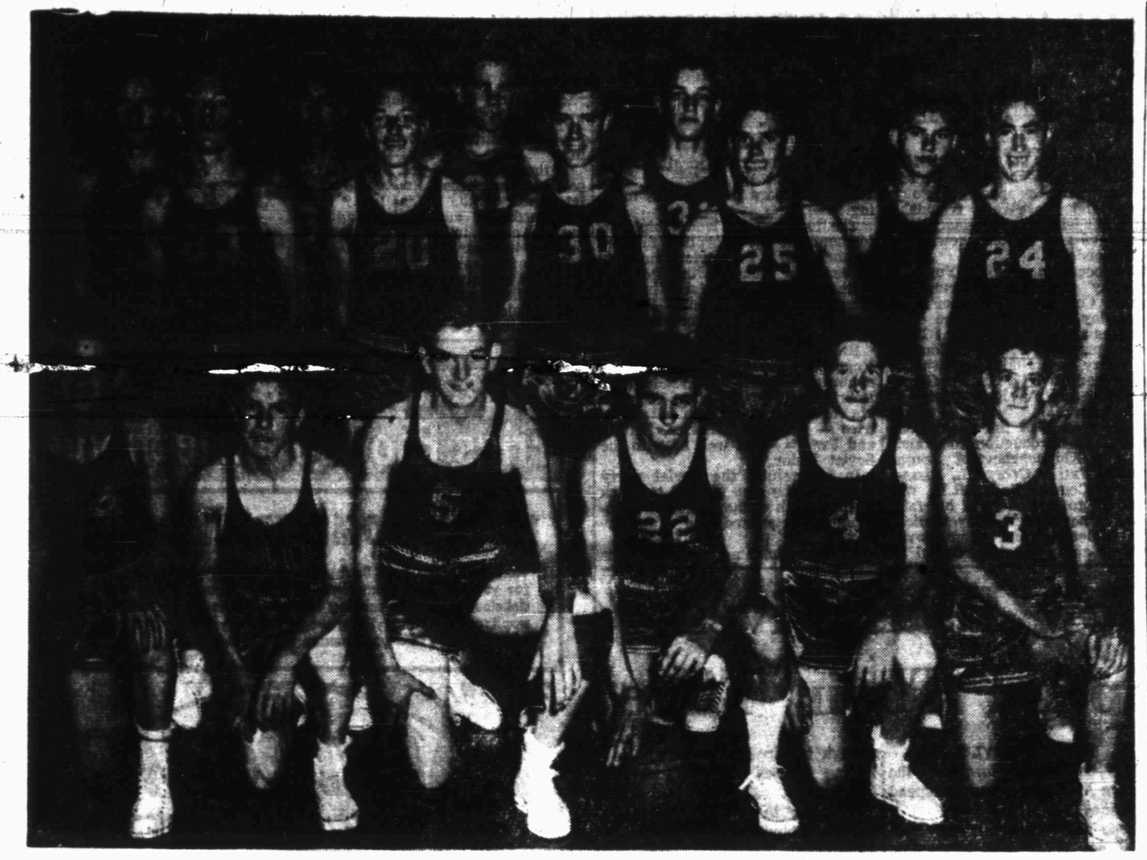

Members of the Hobbs Panthers cage team, which already has a 1-2 record this season, are shown here. Left to right, front row, are Clinton Sellers, Joseph Martinez, Roy McIntosh, Bynum Miers, Jimmy Pullig, and Bobby Hardin. Second row, Mack Etheredge, Bobby Pullig, Durwood Hopper, Ralph Hardin, and Doyle Hayes. Third row, Dave Williams, Henry Medrano, Charles Masters, Don Etheredge, and Bernon Etheredge. (Lee Watson photograph)

Hobbs Cagers Have Mark Of 1-2 At Beginning Of Season

Basketballers of Hobbs High School are now in the midst of their practice games in preparation for their 1954-55 campaign in District 15-B.

The Hobbs Panthers have already played three games and will have their fourth at home tomorrow night when they host Roby teams.

Last year the Hobbs squad had a 16-8 record and ran second in its district, with Highland first.

Up to now the boys team has a 1-2 record. The squad, coached by W. C. Hodges, edged Girard 40-39, while it lost to Ira 60-41 in its first game of the season and to Hawley, basketball power of this area, 81-60 last week.

The girls team has also won one and lost two. That squad is coached by G. C. Herring. In their first game of the season, the girls lost to Ira 53-37. In their next game, they took a Girard team 49-37. Last week they lost to Hawley 67-49.

So far this season, Durwood Hopper has led the boys, while Delphine South has sparkplugged the girls.

Hodges has six lettermen on his team this season. Hopper, the scoring leader, is one of those. A senior forward standing at 5-foot-10, he is the only remaining team member who was a starter last season. Other lettermen are forward Bynum Miers, 5-foot-6 senior; forward Dave Williams, 5-foot-9 senior; center Don Etheredge, 6-foot-2 junior; center Henry Medrano, 6-foot junior, and guard Ralph Hardin, 5-foot-9 senior.

Others on the team include forward Doyle Hayes, 5-foot-9 sophomore; guard Bernon Etheredge, 5 foot-10 sophomore; guard Charles Masters, 6-foot senior; Bobby Pullig, 5-foot-11 senior, and Mack Etheredge, 5-foot-9 sophomore. Freshmen are Jimmy Pullig, Roy McIntosh, Joseph Martinez, Clinton Sellers, and Bobby Hardin.

Members of the girls team are Barbara Sellers, Delphine South, Clara Ann Neves, Darlene Ogden, Peggy Triee, Anna Rogers, Betty Moffett, Agnes Hudnall, Jo Anna Wall, and Nora Helen Thompson.

Members of Hobbs' district are McCaulley, Trent, Divide, Blackwell, and Highland.

HOBBS SCHEDULE

Nov. 30	Roby	home
Dec. 3	Rotan	home
Dec. 4	Roby	away
Dec. 9-11	Fluvanna	tourney
Dec. 14	Ira	home
Dec. 17	Highland	away
Dec. 21	Blackwell	home
Jan. 4	Rotan	away
Jan. 7	Trent	home
Jan. 11	Girard	away
Jan. 14	McCaulley	away
Jan. 18	Divide	home
Jan. 21	Highland	home
Jan. 25	Blackwell	away
Jan. 28	Trent	away
Feb. 1	McCaulley	home
Feb. 4	Divide	away

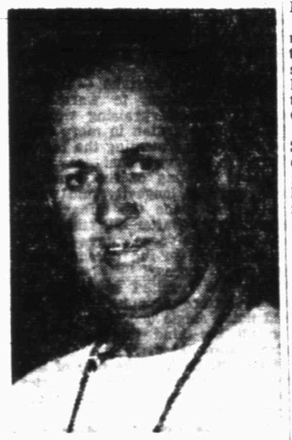

W. C. HODGES
. . . Hobbs coach

Perez Meets Lopes Tonight

By The Associated Press

Brooklyn's Lulu Perez and Sacramento's Joey Lopes, two fast young lightweights, meet tonight in a television 10-rounder at New York's St. Nicholas Arena.

Lopes makes his Eastern debut and if he can get by the flashy Brooklynite, he'll be in line for plenty of action on network shows. He has a 23-6-2 record compared to Perez' 30-3-1.

Du Mont will telecast at 10 p.m., EST.

The other Monday night network bout, from Brooklyn's Eastern Parkway Arena, will feature a pair of punching middleweights, veteran Gil Turner of Philadelphia and young Ray Drake of New York.

Drake beat Floyd Patterson twice in the amateurs but hasn't developed as fast as Patterson in the pros.

Drake's record is 16-3. Turner has won 46 of his 52 scraps.

ABC will telecast at 10 p.m., EST.

The bout of the week will be beamed out of Cleveland's arena Wednesday night. Heavyweights Roland La Starza of New York and Charlie Norkus of Port Washington, N. Y., meet in a 10-rounder.

Major Bowls Already Have Teams Chosen

By JOHN CHANDLER
Associated Press Staff

Eight college football teams led by such postseason veterans as Southern California and Georgia Tech made up the cast today for the Rose, Sugar, Orange and Cotton Bowls — the four major New Year's Day grid attractions.

Duke, champion of the Atlantic Coast Conference, rounded out the group when the league athletic directors chose it to play in Miami's Orange Bowl against Nebraska of the Big Seven. Duke ended its regular season with a 47-12 thumping of North Carolina.

One more bowl announcement is expected sometime later today when the Gator Bowl selection committee picks two teams to play in the Dec. 31 affair at Jacksonville, Fla.

This is the lineup for the Big Four on Jan. 1:

Rose Bowl, Pasadena, Calif. — Ohio State (9-0) vs. Southern California (8-3).

Sugar Bowl, New Orleans—Navy (7-2) vs. Mississippi (9-1).

Orange Bowl, Miami — Duke (7-2-1) vs. Nebraska (6-4).

Cotton Bowl, Dallas — Arkansas (8-2) vs. Georgia Tech (7-3).

The Sugar Bowl grabbed Navy and Mississippi late Saturday within minutes after the teams had scored victories in their season's final games. Navy accepted a bid to New Orleans after rocking Army 27-20 in the annual service clash before more than 100,000 spectators at Philadelphia.

Mississippi blanked arch rival Mississippi State 14-0 to capture the Southeastern Conference championship and earn an invitation to the Sugar Bowl.

Although the Cotton Bowl has had Arkansas, the Southwest Conference champs, for a week, the other half of the Dallas classic had to wait until Georgia Tech whipped Georgia 7-3. Arkansas wound up with a 19-0 win over Houston.

Southern California and Ohio State ended their conference schedule a week ago. But the Trojans lost 23-17 to Notre Dame Saturday.

Nebraska, assured of the Orange Bowl for a week, wound up its season Friday night in Honolulu by belting Hawaii 50-0.

A scattering of games headed by the Notre Dame-Southern Methodist nationally televised game from Dallas winds up the regular season this Saturday.

Southern Methodist defeated Texas Christian Saturday 21-6. Oklahoma defeated Oklahoma A&M 21-0 to wind up its season with a 10-0 record.

Miami defeated Florida 14-0, Auburn shut out Alabama 28-0, Vanderbilt blanked Tennessee 26-0, Clemson thumped The Citadel 59-0, Louisiana State edged Tulane 14-13, and West Virginia defeated Virginia 14-10 in the main Southern tilts.

In the East Villanova won its first game of the season by clubbing Fordham 41-0, and Boston College whipped an old rival, Holy Cross, 31-13.

ABOVE THE BLEACHERS

By DALE WALTON

Breckenridge ended up district competition here as offensive leader of loop 3A-1 for the season and in conference play.

The Buckaroos have gained a total of 3,599 yards rushing and passing for the season and 2,470 yards in district play.

While the Bucks led total offense and rushing, Levelland was passing leader with 1,126 yards for the season, and Vernon led district passing with 691 yards.

SEASON OFENSE

Teams	Rushing	Passing	Pass Ydg.
Breckenridge	3,063	23 of 37	537
Big Spring	2,702	28 of 69	557
Levelland	2,114	75 of 141	1,126
Snyder	2,184	29 of 73	609
Sweetwater	1,777	28 of 77	472
Vernon	1,244	69 of 161	947
Plainview	1,573	57 of 130	730
Lamesa	1,499	50 of 150	686

DISTRICT OFENSE

Teams	Rushing	Passing	Pass Ydg.
Breckenridge	2,053	17 of 35	417
Big Spring	1,973	17 of 44	332
Sweetwater	1,482	15 of 41	227
Snyder	1,244	18 of 47	362
Levelland	1,132	45 of 87	684
Vernon	824	48 of 107	691
Lamesa	969	39 of 113	560
Plainview	1,177	28 of 72	364

* * *

Tickets for reserved seats here for the Friday afternoon Littlefield-Comanche game are now on sale in the office of Forrest Beavers in the courthouse.

There were only slightly more than 200 reserved seats available here, so they will probably be gone early. Littlefield and Comanche got 750 reserved seats each. Those seats do not fill the stadium, however, so many persons will be able to get seats for general admission prices.

This will be a regional playoff game between the two, to be played in the Snyder stadium. Littlefield beat out Tahoka in bi-district, while Comanche eliminated Monahans.

* * *

Some football fans here may want to see Breckenridge in playoffs. The Bucks will be at home Friday afternoon for their bi-district contest with Garland. Lufkin, Sherman, Port Neches, Temple, McAllen and Alamo Heights of San Antonio are the other Class AAA playoff teams.

When can I see the new engine with 198 horsepower?

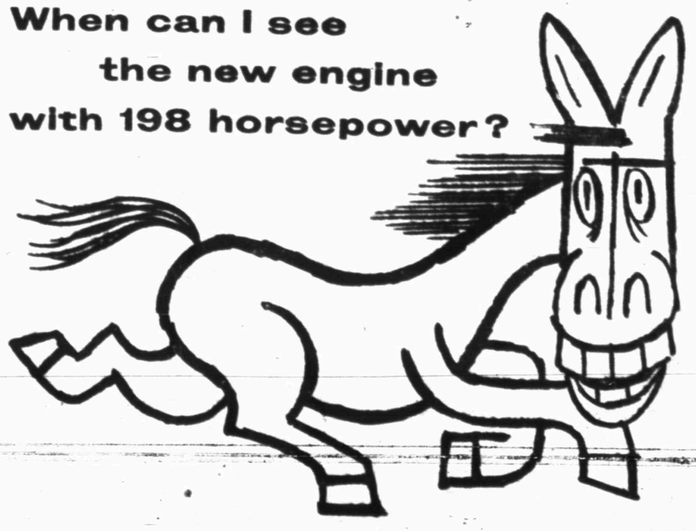

—AT YOUR MERCURY DEALER'S THURSDAY, DEC. 2

Waco-Miller, Breck-Garland Games Feature Attractions

By The Associated Press

Featured by the clashes of Waco and Corpus Christi Miller in Class AAAA and Garland-Breckenridge in Class AAA, the upper divisions of Texas schoolboy football start the drive for state championships this week.

The lower divisions will be going through their second rounds and eliminating down to the quarter finals with the battle of Phillips and Colorado City headlining Class AA and Paducah vs Clifton Class A.

Abilene plays El Paso Austin, Port Worth Poly tackles Dallas South Oak Cliff and Houston Austin entertains Galveston in Class AAAA. But the Waco-Miller melee is the top game and the one that appears probably the closest.

Waco and Miller each has a 9-1 record and took out some fine teams in their drives to the state playoff. Galveston is the only undefeated, untied outfit left in AAAA and will be a heavy favorite to advance to the semi-finals against the Waco-Miller winner.

The Poly-South Oak Cliff game appears a tossup while Abilene is a solid choice to lick El Paso Austin.

Garland and Lufkin are unbeaten and untied in Class AAAA, but Garland will be running into a hazardous test against a Breckenridge outfit that has appeared a world beater at times.

In other Class AAA first-round games, Lufkin takes on twice-beaten Sherman; Temple, which won only four out of 10, tests defending state champion Port Neches, and McAllen, unbeaten but once tied, plays thrice-beaten Alamo Heights of San Antonio.

Phillips and Colorado City throw unbeaten, untied records against each other in the big battle of Class AA. Nederland, the championship favorite, knocked a strong LaMarque team out of the running, 13-7, last week and gets Boling this week. Boling doesn't appear likely to stop the rush of mighty Nederland.

Class A has headline games galore but Paducah and Clifton, two of the unbeaten, untied and high scoring teams of the year, tangle at Wichita Falls in the game that might well be the championship playoff. Paducah, which has rolled up 600 points, may be really tested for the first time.

Sundown, which beat highly rated Hale Center last week, plays another unbeaten team, McLean, which has only a tie marring its record.

In Central Texas Hearne and Mason, two undefeated-untied outfits, get together in another most important game.

The week's playoff schedule (season records in parenthesis):

CLASS AAAA

Austin El Paso (6-3) at Abilene (9-1), Saturday, 2 p.m.

Fort Worth Poly (6-4) at Dallas South Oak Cliff (8-2), Friday, 8 p.m.

Waco (9-1) at Corpus Christi Miller (9-1), Saturday, 2 p.m.

Galveston (10-0) at Houston Austin (6-4), Friday, 7:45 p.m.

CLASS AAA

Garland (10-0) at Breckenridge (8-1-1), Friday, 2:30 p.m.

Lufkin (10-0) at Sherman (9-0), Saturday, 2 p.m.

Port Neches (9-1) at Temple (6-4), Saturday, 2 p.m.

McAllen (9-0-1) at San Antonio Alamo Heights (7-3), Saturday, 2 p.m.

CLASS AA

Phillips (11-0) vs Colorado City (11-0) at Lubbock, Saturday, 2 p.m.

Littlefield (9-2) vs Comanche (10-0-1) at Snyder, Friday, 2 p.m.

Terrell (8-3) at Weatherford (8-1-2), Friday, 8 p.m.

Athens (8-3) vs Carthage (9-0-2) at Tyler, Friday, 8 p.m.

Waxahachie (10-0-1) at Jasper (10-0), Friday, 8 p.m.

Lockhart (10-1) at Killeen (10-0-1), Friday, 8 p.m.

Boling (10-1) vs Nederland (11-0) at Richmond-Rosenberg, Friday, 8 p.m.

Del Rio (7-4) vs Freer (10-1) at Alice, Friday, 8 p.m.

CLASS A

McLean (10-0-1) vs Sundown (11-0) at Canyon, Friday, 2:30 p.m.

Sonora (10-1) vs Albany (10-1) at Ballinger, Friday, 7:30 p.m.

Paducah (11-0) vs Clifton (11-0) at Wichita Falls, Friday, 7:30 p.m.

Whitewright (9-1-1) vs Gaston (9-1-1) at Princeton, Friday, 7:30 p.m.

Crapeland (9-2) vs Groveton (10-1) at Crockett, Friday, 7:30 p.m.

Mason (11-0) at Hearne (11-0), Friday, 7:30 p.m.

Deer Park (11-0) at Tidehaven (9-1-1), Friday, 8 p.m.

Hebbronville (11-0) at Hondo (8-3-1) Friday, 8 p.m.

Dr. John F. Blum

OPTOMETRIST

Phone 3-3992 Snyder, Texas

N.W. CORNER OF SQUARE

SPORTS

Mustangs Get Ready For Game With Irish

By HAROLD V. RATLIFF
Associated Press Sports Writer

Five schools stowed away the moleskins Monday while Southern Methodist prepared for the last game of the Southwest Conference season—a battle with mighty Notre Dame.

Arkansas, the other conference member, took a rest after winning the championship and will not resume work until Dec. 8 when the Razorbacks start getting ready for their Cotton Bowl date Jan. 1 with Georgia Tech.

Arkansas eased into the title Saturday while beating University of Houston 19-0 in a nonconference game. Rice licked Baylor 20-14, knocking the latter out of a tie for the championship. Southern Methodist beat Texas Christian 21-6 and wound up second in the title race, a half-game behind Arkansas.

The SMU-Notre Dame game Saturday in the Dallas' Cotton Bowl with the big saucer filled to overflowing. It will be their sixth football clash, with Notre Dame holding a 4-1 advantage.

SMU and Notre Dame started playing in 1930, and their battles were close until last year when the Irish won 40-14. Southern Methodist's lone victory was in 1951 when it downed Notre Dame at South Bend 27-20.

An SMU victory would add greatly to an already good intersectional record for the conference. In 23 games against outside foes this season, the league has won 15. But a victory over Notre Dame would be worth three times as much as any other.

The season was filled with surprises. Arkansas, supposed to finish last, won its first full championship in 18 years. SMU, rated fourth, almost took the title. Texas, picked to win the championship in a walk, wound up fifth. The Longhorns ended the season Thanksgiving Day with a 22-13 victory over Texas A&M.

The season produced the second greatest attendance as 1,267,757 paid their way into the seven stadia for 37 home games. It was 111,570 more than last year and record high of 1951 when 1,277,206 were registered. Only Texas A&M failed to gain. A&M was 74,000 under last year. It would have been only about 35,000 if this wasn't the year for the big game with Texas to be played away from home.

BAMC Takes 20-7 Win Over Hornets

DALLAS (AP)—Fleet Billy Sanders was the whole scoring show for Brooke Army Medical Center as the Comets whacked the semi-pro Dallas Hornets 20-7 yesterday.

Sanders, a pint - sized package of football fury from Southwest Texas State, scored three touchdowns and added two extra points before the small crowd of 500 fans.

Clinkscale Will Play In East-West Game

SAN FRANCISCO, Nov. 29 (AP)—Ron Clinkscale, flashy passer and defensive back from Texas Christian University, became today the 16th member of the West football squad for the East-West Shrine game here New Year's Day.

Clinkscale, 20, from Forth Worth, weighs 177 pounds. He played both quarterback and halfback. Eight more men are to be chosen for the West team.

The Milwaukee Braves won 10 straight games on three different occasions during the 1954 season.

LEGAL NOTICE

LEGAL NOTICE
NOTICE TO BIDDERS

Sealed proposals addressed to C. C. Nunnally, County Judge of Borden County, Courthouse, Gail, Texas; for the construction of a steel and concrete bridge across the Colorado River on the old Gail and Big Spring Road will be received at the County Judges' Office in Gail, Texas until 2 PM December 13, 1954, at which time and place the proposals will be opened in public and read aloud. Any bid received after closing time will be returned to bidder unopened. Plans and specifications will be on file in the County Judges' Office after December first for inspection. Copies may be obtained upon deposit of $50.00 as a guarantee of safe return of plans and specifications. Full amount will be returned to each bidder immediately upon return of plans in good condition. Each bid must be accompanied by a cashier's check drawn on a bank within the State of Texas for the sum of five percent of bid as a guarantee that, if awarded contract, bidder will promptly enter into a contract with Borden County and execute a performance bond in full amount of contract price conditioned upon faithful performance of the contract and upon payment of all persons supplying labor or furnishing materials. Borden County expects to pay cash for the bridge and approaches upon completion and acceptance of the work. The Commissioners Court of Borden County reserves the right to reject any or all bids or waive any of the formalities.

BORDEN COUNTY
C. C. Nunnally
County Judge

Ambulance Service

Call 3-3533

BOLGER Funeral Home

ELECT

PAT BULLOCK

HIS RECORD SHOWS HE STANDS FOR:

- Economy in government
- Minimum taxation
- Continued refund of tax on tractor gasoline
- Adequate aid to the aged, crippled children & needy blind
- More farm-to-market roads & improved highways
- Adequate salary for teachers
- Tax on natural gas sold out of state
- State control of natural gas & all natural resources
- Water & soil conservation
- More tax revenue for cities

STATE SENATOR

"Qualified by 10 years experience in the Senate"

SERVICE ON EVERY MAJOR SENATE COMMITTEE.

Your vote & influence will be greatly appreciated.

BE SURE & VOTE DECEMBER 11

(Paid Pol. Adv.)

Give her the most sensational new electric appliance

Mother's Day, May 9—Brides, Anniversaries

Sunbeam CONTROLLED HEAT Automatic FRYPAN

Plugs into any outlet. New square shape lets you cook 20% more in same area than in a round pan.

No more cooking failures because you get the perfect *Controlled Heat* for more delicious food by simply setting the FRY-GUIDE dial. Marvelous new water-sealed element. You can immerse the pan for quick, easy washing.

Fish & Newton Hardware Co.

1912 25th Phone 3-6671

10-DAY HOME TRIAL OFFER

Take home the new Sunbeam Automatic Frypan. Find out for yourself how Controlled Heat makes everything more delicious and ends cooking failures. If this marvelous new appliance isn't everything we say it is, you may return it after 10 days and your money will be refunded.

Everything You Cook Will be More Delicious because You Get the CORRECT HEAT every time

Easy-to-See FRY-GUIDE and HEAT CONTROL DIAL right in the handle.

WATER-SEALED element for easy washing.

Simply set the dial and you get CONTROLLED HEAT for cooking and frying your favorite foods without guesswork. Shortening is always at just the right temperature, resulting in less grease absorption. Bacon, eggs, pancakes, etc., are more delicious because their natural, flavorful juices are sealed in. New square shape. Plug into any outlet—use any place you wish. Has bakelite legs.

Roe's Home & Auto Supply

2207 Avenue S Phone 3-3402

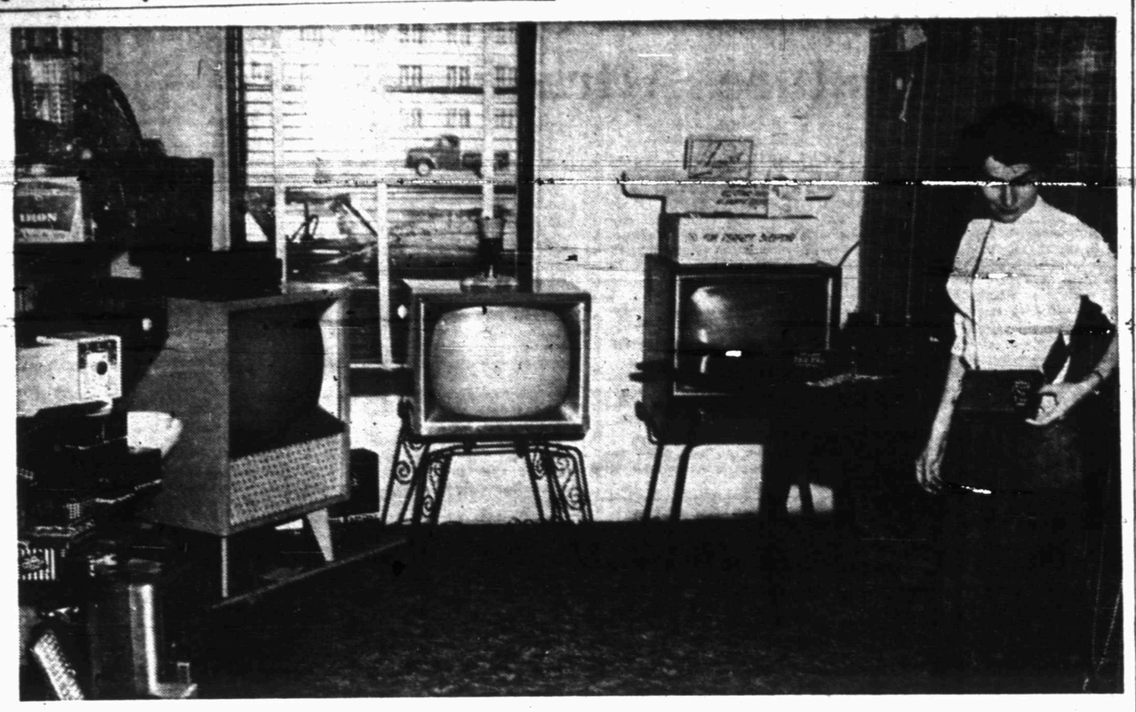

M&M RADIO FEATURES MANY LINES

Mrs. Milton Mapes, wife of the owner and manager of M&M Radio & Electric, 1910 Twenty-seventh Street, is shown above displaying a Hoffman Nugget radio set which is the smallest radio receiver ever mass produced for sale to the public. Some of the three different lines of television sets sold by M&M are shown in the display room of the firm. (Lee Watson photograph)

Smallest Radio Set Displayed At M&M

The smallest radio receiver ever produced for sale to the public is now on display at M&M Radio & Electric, 1910 Twenty - seventh Street, Milton Mapes, owner, said.

The new radio is a Hoffman Nugget, which features both a speaker and earphone so that a room full of persons can listen to the radio, or only one person need hear it.

"With the earphone a person can listen to the radio after you go to bed at night and never disturb your wife," Mapes said.

The entire radio is only slightly larger than a kitchen match box. It measures one and one-half inches, by six and one-half inches, by four and one-half inches.

Secret of the small size of the radio is use of newly developed transistor tubes, only a fraction of the size of the old style radio tubes, and two small batteries.

The Nuggets are ideal for taking to ball games so that sports spectators may know what is going on on several playing fields at one time, Mapes said.

Mapes said that the Nuggets proved so popular that one Dallas firm has already sold 18,000 of the midget radios.

M&M Radio & Electric, in the new location, offers a complete service on all electrical repair work.

"If it has a plug on it we can fix it," Mapes says of the shop's electrical repairs.

A complete line of parts for all small appliances, radios and television sets is stocked by the firm so that it is not necessary to do without the use of an appliance for long periods while parts are being ordered from distant points, Mapes said.

In the sales department of the firm, M&M is dealer for Hallicrafters television sets, Hoffman TV sets, and CBS Columbia sets, plus a complete line of radios, phonographs, television antennas, and many small appliances.

The firm's radio and television repair department is one of the most modern in this part of the country and features a complete line of all the latest testing devices to insure perfect radio and television repair and adjustment.

Plenty of parking space for many customers at one time is provided by the firm at its new location.

A Christmas lay-away plan is offered by M&M Radio & Electric on all radios, appliances, and a budget purchase plan is offered on all television sets, Mapes said.

Announcement of the addition of the lowest priced automatic zigzag sewing machine to yet become available in America to its appliance sales department will be announced by M&M Radio & Electric in next Sunday's issue of the Snyder Daily News, Mapes said.

Service Manager Takes Buick Course

Alfred Greenway, service manager for Bickerstaff Buick Co., attended the General Motors training center at Garland to learn advanced automotive service techniques which he will use in his work at Bickerstaff Buick Co.

Greenway, who lives at 2301 Avenue H, spent five days at the Garland school, one of the nationwide network of training centers being set up by General Motors to keep employes of its car and truck dealerships abreast of new mechanical developments and service techniques.

A service manager for Bickerstaff Buick Co. for the past three months, Greenway selected the school's course on Dynaflow, taking advanced study in automatic transmissions.

Bob Bickerstaff, owner of the firm here, said he sent Greenway to the Garland center to give his customers the benefit of improved service techniques taught there.

The Garland center, with more than 26,000 square feet of floor space, has eight specialized shop classrooms, for use by the Chevrolet, Pontiac, Oldsmobile, Buick, Cadillac, GMC Truck & Coach, Fisher Body and United Motors Service divisions of General Motors. Each division supplies a highly trained instructor for its courses at the center, which is managed by L. S. Kuehn.

GM officials expect a total of 5,000 mechanics to attend the center each year. Similar attendance is expected at other training centers when they are completed.

"Purpose of the centers is to insure that the people who buy GM cars and trucks will continue to receive efficient and satisfying service," Bickerstaff said. He added that the centers will make it possible for dealer service personnel to keep up to date on a systematic basis with improved service methods and technological advances such as air conditioning, power steering, power brakes and other major improvements.

Tech Judging Team Wins First At Chicago

CHICAGO (AP)—A three-man team from Texas Tech won the collegiate crop judging contest yesterday at the International Livestock Exposition.

The individual winner was Dibrell Stowell of Pampa, Tex. Others on the team are: Richard Motley of Anton, Tex., and Edmond Schlabs of Friona, Tex. Billy Smith of Snyder, Tex., was the alternate member.

Although the guillotine became widely used during the revolutionary period in France, records show that it was used much earlier in other countries.

Architect Of Atomic Age, Fermi, Dies

CHICAGO (AP)—Fellow scientists today mourned the death of Enrico Fermi, self-exiled Italian physicist who became the architect of the atomic age.

Fermi died of cancer yesterday at the age of 53. If he had been spared a few more years, Chairman Lewis L. Strauss of the Atomic Energy Commission said, "he might have been saved by medical techniques derived from his own discoveries."

The Nobel Prize winner's controlled release of nuclear energy made atomic power a reality. He first suggested the possibility of an atomic bomb to the U. S. government in 1939. Three years later the atomic pile he built at the University of Chicago provided the key to the manufacture of the A-bomb.

Private burial services are to be held today in Oakwood Cemetery, Chicago.

Fermi's associates will attend a memorial service Friday at the University of Chicago's Rockefeller Memorial Chapel. Fermi was professor of physics in the university's Institute for Nuclear Studies.

His death at his home near the university came as a shock to his physicist colleagues, although many of them knew he was suffering from cancer.

A spokesman said Fermi's experiments with nuclear energy did not contribute to the disease since his work did not subject him unduly to radioactive substances.

Fermi showed the first symptoms of illness in September after returning from a visit to Italy. He said he had difficulty swallowing. An exploratory operation disclosed cancer of the stomach which doctors called "too extensive for treatment."

The scientist was told late in October that he had cancer but not that he was dying.

Just 12 days before his death the Atomic Energy Commission named him the winner of its first $25,000 special award for nuclear work.

Son of an Italian railroad official, Fermi was born in Rome Sept. 29, 1901. He studied at the universities of Pisa, Leyden and Gottingden and became professor of theoretical physics at the University of Rome in 1927. At Rome, he and fellow scientists succeeded in splitting the uranium atom and also learned that the speed of neutrons could be slowed and the amount of radioactivity they produced increased.

He was awarded the Nobel Prize in 1938 for his leadership in this work. He went to Sweden to receive it and was criticized in the Italian press for refusing to wear a uniform or give the Fascist salute at the ceremony.

Shortly afterward, Fermi took his wife Laura and two children to the United States, where they remained.

Flash Fire Fatal To Five In Pittsburgh

PITTSBURGH, (AP) — A flash fire, started by the explosion of a kitchen stove, took the lives of a 93-year-old great-grandmother and four sleeping children at their home in nearby West Newton.

The fire Saturday night killed Mrs. Fanny Taylor, who was caring for her five great-grandchildren while their parents were out. The dead children were Lester Moore, 5, and Catherine, 4, Marlene, 3, and James Brownlee, 18 months old. All were Negroes.

Carl Moore, 9, was awakened by the blast and jumped to safety from the window of the second-story apartment.

An uncle, David Pryor, ran upstairs in a vain rescue attempt. He told firemen a wall of flame cut him off from the room.

Head Of Woman Found By Memphis Hunters

MEMPHIS, Tenn. (AP)—The decomposed head of a woman was found in the tall grass of a field near here last night by two homeward-bound rabbit hunters.

Sheriff's Lt. J. B. Flowers said the head was tentatively identified as part of the body of Mrs. Myrtle Haas, 30, reported missing last Oct. 26.

Mrs. Haas, wife of Eugene D. Haas, a sailor stationed at the Memphis base, was the daughter of Mrs. Frances Chase, of Newport, R. I.

Flowers said a flashlight search of the area failed to disclose any other body fragments. He said Haas identified a .22 rifle and some clothing—a blue skirt, blouse and canvas slippers—found near the scene.

Soviets, Yugoslavs On Friendly Terms

By RICHARD R. KASISCHKE

MOSCOW, (AP)—The Soviet Union's top command swapped toasts to peace and friendship last night with the once-blacklisted Yugoslavs and Western newspaper correspondents.

The occasion was a Yugoslav Embassy reception honoring the former Cominform member's national day. High spot of the occasion was a toast to President Tito's health, proposed by Soviet Communist party boss Nikita Khrushchev and joined in by Premier Georgi Malenkov and Foreign Minister V. M. Molotov.

Other events of the evening included the introduction to Malenkov and Khrushchev of Roman Catholic Father George L. Bissonette, of Central Falls, R.I., who ministers to foreigners of his faith in Moscow; newsmen's conversations with Malenkov and other Soviet leaders; and a laughing denial by war hero Marshal Georgi K. Zhukov of recent speculation in some Western papers that he was missing.

The top Kremlin leadership's attendance at the reception marked another step in the Soviet campaign to heal the breach with Tito, who split with the Cominform in 1948. Last year only Deputy Foreign Minister Andrei A. Gromyko went to the party.

Before proposing his toast to the Yugoslav President, Khrushchev commented to his ambassador host Dobrivoje Vidic: "I want Yugoslavia to be friends with all countries — the United States, Britain and France — as well as with the Soviet Union."

In his salute, the Soviet party chief said he also wanted to drink to the health of the Yugoslav Communist party and the Yugoslav people.

In their informal conversations with newsmen, the Russian leaders raised toasts to peace and friendship. Malenkov told newsmen they should "write the truth." Refusing a cigarette from one Western correspondent, he smilingly said, "Now, don't go and write that the Soviet constitution forbids smoking."

Father Bissonette presented himself to Khrushchev and congratulated him on the recent party decree ordering antireligious agitators to cease insulting and interfering with churchgoers.

The priest said Khrushchev told him: "It has always been my ideal to establish freedom of conscience and religion. Anyone who did not see that was on the wrong track and our decree was aimed at putting these agitators on the right track."

How Housewives Spend Their Time

By HAL BOYLE

NEW YORK (AP)—How does the average American housewife spend her time?

These golden hours of the busiest if not the highest century of civilization — how does she use them? At last I am able to give a positive, burning feminine answer.

During my recent visit to Belgium my friend, Relman (Pat) Morin, a Pulitzer prize winner and one of the ablest reporters of our time, did me a great personal favor by filling the space it is my duty to occupy.

He made the mistake — darned if I didn't forget to warn him against it — of praising women. Nothing gets a man in more trouble than complimenting the ladies. They are so suspicious!

While boasting of the feminine sex's greater longevity and durability, Pat made the offhand observation that, after all, "the average housewife doesn't have to over exert herself in the pursuance of her daily chores."

This has resulted so far in 18 zillion letters denouncing Pat — and not a single one to thank him for all the kind things he said about womenkind.

So be it. Such is the fate of any man who praises woman yet tries to point out the portholes in her proud flesh.

Purely on the grounds of eloquence we yield the rostrum of reply to Mrs. Vera Jungert, of Clarkston, Wash., who says she is an average housewife, "mother of three children, and a keeper of a husband, all of whom are average, too."

Take the platform, Mrs. Jungert:

"Here is this man who tells us what a soft life we lead washing clothes . . . scrubbing floors . . . waxing furniture . . . taking care of pets the children bring home and then forget to feed . . . ironing clothes . . . pressing father's pants . . . doing papa's book work (as the average husband isn't flush enough to hire a secretary) . . . having babies every year or two . . .

"Nursing the sick family . . . writing hubby's letters for him . . . caring for the flowers and the lawn . . . defrosting or cleaning refrigerators, stoves, cupboards, drawers, closets . . . bathing and training babies . . . helping Junior with his schoolwork so he won't flunk this year . . .

"Paying the bills . . . shopping for clothes . . . cleaning up the trail of trash the entire family leaves behind . . . getting up nights with children who don't wish to sleep . . . changing beds . . . washing windows . . . answering junior's questions . . . refereeing and settling the arguments between the children . . . watching them so they don't inscribe hieroglyphics on the walls with crayons, trim each other's eyelashes with scissors, or crack skulls with the frying pan . . .

"Getting the family dressed, especially father, who would be forced to amble around naked if his clothes were not neatly laid out on the bed when he emerges from the bathtub . . . running children around to dental appointments, shots at the doctor's office, scout meetings, birthday parties . . . making costumes for school plays . . . polishing shoes . . . digging gum off the rung. . . "

For Courteous & Reliable
Real Estate SERVICE
Call Or See
Jack & Jack Realty
1921 26th Phone 3-3452
"Member Snyder Real Estate Board"

Automatically... Fries Food to Perfection
10-DAY HOME TRIAL OFFER
Take home the new Sunbeam Automatic Frypan. Find out for yourself how Controlled Heat makes everything more delicious and ends cooking failures. If this marvelous new appliance isn't everything we say it is, you may return it after 10 days and your money will be refunded.
THE NEW Sunbeam CONTROLLED HEAT Automatic FRYPAN
NO GUESSWORK
NO BOTHER

WATER-SEALED element for easy washing.
Easy-to-See FRY-GUIDE and HEAT CONTROL DIAL right in the handle.
No Cooking Failures because you get the CORRECT HEAT automatically.
You simply set the dial and you get CONTROLLED HEAT for perfect cooking and frying results, without guesswork or constant watching. The shortening is always at just the right temperature, resulting in less grease absorption into the foods. Your favorite dishes are more delicious because their natural, flavorful juices are sealed in. New square shape makes the Sunbeam ideal for everything from bacon to one dish meals and hashed brown potatoes. Plug into any outlet. Use any place you wish. Has bakelite legs.
Mixon Tire & Supply
"Your Firestone Dealer"
1819 25th St. Phone 3-3411

Day Phone 3-6518
Night Phone 3-6518 or 3-3684
Canyon Electric Company
1919 26th Street
• Small Appliance Repairs
• Electrical Contracting
• Electric Repairs
• Complete Motor Shop
"Snyder's Complete Electrical Service"

M & M Radio & Electric
Free Estimates On All Electrical Appliance Repairs
Dial 3-3793

Everything For The Builder
LUMBER
ROOFING
TOOLS
LINOLEUM
Forrest BUILDERS SUPPLY

WOLFE STUDIO AND CAMERA SHOP
PORTRAITS — COMMERCIAL PHOTOGRAPHY
All Types Photographic Equipment—Movie and Still
Movie Projectors For Rent

GOOD BARBECUE
TRY SOME — YOU'LL AGREE IT'S THE BEST
HEAT CONTROLLED FRIED CHICKEN
CHUCK WAGON
25th Street & Ave. L Ph. 3-5152

HARRIS PHARMACY
SNYDER REXALL STORE
• Leading Cosmetics In our Complete Cosmetic Bar
• Prescriptions Filled and Delivered Anywhere
• Complete Fountain Service
Everything You Need In Drugs and Sundries
PHONE 3-3261

CRAFT STUDIO
and CAMERA SHOP
Movie Camera Headquarters

EVERETT STUDIO
Featuring cool, comfortable Strobelights . . . Specializing in Glamour Portraits and Children Photography.
610 24th Street Dial 3-3957

"CHAIN LINK FENCE SPECIALISTS"
• Fences—All Types • No Down Payment—Up To 36 Mos. To Pay
SNYDER ALLIED FENCE CO.
1505 26th Phone 3-3303

LOCAL or Long Distance Moving
Dial 3-6791 Day or Night
McAlister Transfer & Storage

Quality Work . . . Service
CLEANING
• Alterations • Tailoring
• Re-Weaving • Dyeing
• Factory Hat Blocking
• Leather Jackets Cleaned and Refinished.
Highland Park Cleaners
Big Spring Hwy. Phone 3-7261

SNYDER MEAT COMPANY
Wholesale Distributors of Meat
Government Graded — City Inspected
G. W. PARKS — W. C. HART — OWNERS
1909 25th St. Phone 3-4471

Competent Registered Pharmacist
To Serve You
SNYDER DRUGS
West Side Of Square Phone 3-3451

Cosden Higher Octane Gasoline
Cosden Para-Fine Motor Oils
VEEDOL Motor Oils
Mansfield Tires and Tubes
At the Sign of The Cosden Traffic Cop

BASS OIL COMPANY
912 25th Cosden Jobber Snyder, Texas
2 Miles South On Big Spring Highway

SNYDER HEATING & AIR CONDITIONING COMPANY
FURNACES LENNOX COOLERS
Next Door to Bus Station — Phone 3-4411 — Free Estimates

The Amana Food Plan Saves You
Dollars On Your Food Budget — Get Details
JONES LOCKER PLANT
2003 25th Phone 3-3111

Your Purina Dealer
HAS A COMPLETE LINE FOR PURINA CHOWS FOR —
• Stock • Poultry
• Dogs • Rabbits
CLARK FEED & SEED
1607 25th St. Phone 3-6691

See Us For All Your Auto Repair Needs!
• Experienced Mechanics • Prompt Service
BICKERSTAFF BUICK CO.
East Highway Phone 3-4500

BELL'S FLOWER SHOP
Nursery Stock
Cut Flowers, Plants and Floral Design
804 25th STREET
Phone 3-4651

PLACE YOUR AD IN THE "CHRISTMAS SHOPPERS GUIDE" FOR THE EARLY CHRISTMAS SHOPPERS.

ALPHABET BUSINESS SERVICE

Who Sells What & Where Is He?

BUTANE

—Call Scurry Butane Company, 3-3721 for prompt gas delivery. Sales & Services, domestic & commercial appliances.

FLOWERS

—Fresh Flowers for all occasions. We telegraph flowers anywhere. Bell's Flower Shop. Dial 3-4681.

FURNITURE

—Frigidaire refrigerators, washers, ironers. Also large selection of quality furniture at King & Brown.

ANNOUNCEMENTS A

SPECIAL NOTICES A-2

Hugh Boren & Sons are dependable and experienced. Insurance, Real Estate, Loans, Oil. Dial 3-3851.

U-HAUL TRAILERS for rent. Local or long distance. Jeff's Gulf Service, 2200 25th. Dial 3-3462.

AUTOMOBILES B

SCOOTERS-BIKES B-9

For Sale. 1951 Harley Davidson motor cycle for boys. Make offer. 1107 31st Street.

BUSINESS SERVICES D

FLOOR FINISHING D-6

Floor sanding and finishing. Free estimates. Call 3-4576. W. B. (Bill) Owens.

PLUMBERS D-13

Claude Ingram plumber, experienced, responsible, dependable and reasonable. Dial 3-3845.

MISCELLANEOUS D-26

PAUL SAWYER'S Ditching Service. Fully insured. Anywhere, anytime. All blade work and leveling. Dial 3-4486.

Septic tank, cesspool service. Dial 3-4086. Roy Church, Rig Motel.

CALL O. C. Floyd for free estimates on concrete or tile work. Dial 3-7294.

Call C. R. Agee, 3-4356 or 3-5123 for painting, paperhanging, texturing. Free estimates, courteous service. All work guaranteed.

EMPLOYMENT E

HELP WANTED, FEMALE E-2

Housekeeper wanted for elderly couple. $75.00 month and room and board. Phone 3-7118 or 3-8030.

WANTED: Neat, middle aged woman, must furnish references. Experience not necessary. Apply Davis Music Company.

POSITION WANTED, M E-5

ANY type yard or janitor work wanted. See at 2509 Avenue C or dial 3-8809.

POSITION WANTED, F E-6

White woman will do housework by the hour. Dial 3-3818.

INSTRUCTION F

SCHOOLS, INSTRUCTION F-1

HIGH SCHOOL
ESTABLISHED 1897

Study at home in spare time. Earn diploma. Standard texts. Our graduates have entered over 500 different colleges and universities. Engineering, Architecture, Contracting and Building. Also many other courses. For information write American School, O. C. Todd, 3601 29th Street, Lubbock, Texas.

WOMEN'S COLUMN H

ANTIQUES - ART GOODS H-1

For Christmas give lovely hand painted pictures by Helen Wadleigh. Phone 3-3030.

CHILD CARE H-3

CHILD care in my home day or night. $1.25 per day. 415 - 30th street. Dial 3-8083.

CHILD care in your home nights. Mrs. Johnson, 2307 Avenue J. Dial 3-3612.

Care for your children day and night. Free transportation. Mrs. J. C. Beavers, 501 - 25th street. Dial 3-3935.

Will care for your children day or night. Mrs. Bama Davis, 801 - 29th. street. Dial 3-5605.

LAUNDRY SERVICE H-5

Will do ironing. $1.50 per mixed dozen. 3-5550. 2705 Avenue H. Will do quilting. 3-6054.

WILL do ironing $1.50 per mixed dozen in my home. 1709 Avenue E. Dial 3-8665.

SEWING H-6

ALTERATIONS
DRESSMAKING
Phone 3-4862
3207 40th St.

FOR RENT
New and used sewing machines. Sales and supplies. Service on all make machines.
SEWING MACHINES
MILLER SEWING MACHINE EXCHANGE
2806 Avenue "D" Phone 3-4771

MISCELLANEOUS H-7

SNYDER RUG AND UPHOLSTERY CLEANERS

Carpets Upholstery and Auto Interior cleaned and restored to original beauty by hand craftsman; also moth proofing if desired. Free estimates.
Dial 3-5017—Snyder

FARMER'S EXCHANGE J

LIVESTOCK J-3

FOR SALE: Good milch cow. C. S. Hardy, route 3, Snyder.

MISCELLANEOUS J-6

FOR CUSTOM plowing, grain sowing, not less than 20 acres, please call G. B. Parks, 3-5072.

FOR BEST RESULTS, USE THE SNYDER DAILY NEWS CLASSIFIED
DIAL 3-5486

DENNIS THE MENACE

"I DON'T KNOW *WHAT* HE DID. I THINK HE'S JUST TRYING TO WORRY ME."

MERCHANDISE K

BUILDING MATERIAL K-1

PAY CASH and save

15 lb. Asphalt Felting 432' Rolls ..	$2.79
2x4 and 2x6, 10-foot through 20-foot 1x12	$6.95
1x6 sheathing Dry Pine	$4.50
Asbestos Siding, Johns-Manfield	$11.85
Corrugated Iron (20 gauge) 6 foot through 12 foot	$8.95
24x24 window units	$8.95
2-8x6-8 glass doors	$8.39

VEAZEY CASH LUMBER CO.
1 mile West On Lamesa Highway
Phone 3-6812

FOR BEST RESULTS, USE THE SNYDER DAILY NEWS CLASSIFIED
call 3-5486

DOGS, PETS, Etc. K-3

See Alma Adkins for tropical fish and supplies at Harwell's office, Lubbock highway or Dial 3-5021.

FOR SALE: Tropical fish and supplies. Mrs. T. E. Askins, 1800 21st Street. Dial 3-6836.

HOUSEHOLD GOODS K-4

BARGAIN Furniture, miscellaneous new, used and rebuilt batteries. Battery repairing. Post Office Swap Shop. 2301 Avenue R. Dial 3-6128.

CHRISTMAS specials: 9x12 rugs $6.75, new chrome dinette suites $49.50, console record players $39.50 up to $79.50, bedroom sets $39.50 up. Visit Office Swap Shop, 2012 Avenue S.

BERNSON FURNITURE CO.
1500 28th Old Jr. High Bldg.
QUALITY AT A PRICE!

9x12 Linoleum No. 1	$ 4.75
One Coat Rubber Base Paint	$ 3.99
Sunbeam Iron A-4 or A-9	$ 11.29
Sunbeam Toaster	$ 19.32
Sunbeam Mixer	$ 31.92
Sunbeam Waffle Iron	$ 20.10
TV Lamp	$ 2.17
Westinghouse Roaster	$ 33.93
20-Gallon Water Heater Three Year Guarantee	$ 60.58
30-Gallon Water Heater	$ 73.46
Deluxe Norge Range	$146.96
9-Foot Norge Refrigerator	$225.36
12-Foot Upright Freezer	$352.76
Englander Hide-A-Way Sofa Bed	$203.14
2-Piece Living Room Suite Choice of Colors	$119.92
Platform Rocker	$ 22.72
Beauty Rest Mattress	$ 55.00
Full Bed With Mattress	$ 34.80
2-Piece Bedroom Suite	$119.20
208 Coil Mattress	$ 33.50
Bunk Bed With Springs	$ 65.08
Rubber Mattress 10-Year Guarantee	$ 95.20
Automatic Washer (Norge)	$195.96
5-Piece Chrome Dinette	$ 68.00
Plumbing Service Of All Types	Contract

3 WAYS TO BUY — CASH, LAY-AWAY, BANK RATE FINANCING —10% Less for Cash on Items $50 or More. YOUR DOLLARS GO MORE AT BERNSON FURNITURE STORE.

MERCHANDISE K

HOUSEHOLD GOODS K-4

TOWN & COUNTRY

Has Another Repossessed House Full of Furniture

Hotpoint Refrigerator, apartment size Tappan range, six-piece living room suite, chrome dinette, double dresser, headboard bed, mattress and spring. All guaranteed. Total price $946.95 for only $725.00. $50.00 down, $33.50 per month.

2403 - 25th. Dial 3-3362

USED BARGAINS

Dinette Suite	$29.50
Bedroom Suite	$39.50
Couch	$19.50
Two-piece living room suite	$29.50
Easy Spin Dryer washer	$49.50
Servel Refrigerator	$49.50

Also other items to choose from

Four ways to buy: Terms, Charge, Cash or Lay-a-way

TOWN & COUNTRY
2403 25th Street Dial 3-3362

MISCELLANEOUS K-11

FOR SALE: Nearly new Ward washer. Reasonable price. 506 32nd Street. Dial 3-3940.

RENTALS L

BEDROOMS L-1

CLEAN BEDROOMS—$5.00 week. Air conditioned, innerspring mattresses, hot and cold water. Snyder Hotel, 518 East Highway.

BAR-Y MOTEL—Weekly rates, 24-hour telephone service. Highway 180 East. Dial 3-3843.

FURNISHED APTS. L-3

CHECK THESE
1. All utilities paid.
2. One block shopping center.
3. Private baths.
4. Catering to Singles & Couples.

BILTMORE APT'S.
2702 Avenue E.
DIAL 3-9102

TWO-room furnished apartment, all bills paid. $10.00 week. 800 Avenue R.

Three nicely furnished apartments, private baths, excellent location. Also one cabin. 3007 Avenue S. Dial 3-4106.

For rent: Three-room furnished apartment. Call 3-3974.

WEEKLY RATES—bedrooms and kitchenettes, one to four persons. 24-hour telephone service, PanelRay heat, everything furnished. Purple Sage Motel. East 180., 3-6358.

NICE three-room and bath furnished duplex apartment. 2004 Avenue M.

Furnished two-room apartments and houses. Attractive, clean. Private baths. Bills paid. 318 East 38th Street.

SMITH MOTEL: Kitchenettes and bedrooms accomodate one to four persons. East Highway. Dial 3-6493.

FURNISHED apartments. Two-room efficiency. Bills paid. Jack & Jack Realty. Phone 3-3452.

Three-room modern duplex apartment. Private bath. Avenue R and Smith. Greenhill Addition. Dial 3-3320.

FURNISHED duplex apartment, three rooms and bath. Very clean. Bills paid. 608—19th Street. Dial 3-8930.

RENTALS L

FURNISHED APTS L-3

The Skyline Motel. Large, clean, modern apartments, hotel rooms. PanelRay heat, garages, reasonable rates. Lamesa Highway. Dial 3-6892.

LARGE two-room furnished apartment. Private bath, front and back porch. Bills paid. One block from Furr's. B. H. Moffett. 1608 27th. Dial 3-5876.

Nicely furnished two-room and bath apartment. Living room, bedroom combination, carpeted. Large kitchen and bath. 2211 - 26th. Dial 3-5825.

LARGE two-rooms and bath. $45.00 month, bills paid. Thornton Apartments, Merrill Avenue. Dial 3-6706.

NICE clean two-room furnished duplex apartment, large closets, private bath. Dial 3-5316.

UNFURNISHED APTS. L-4

Rent Reduced Again

Two-bedroom unfurnished apartments, water and yard upkeep furnished.

Downstairs .... $60 per month
Upstairs ..... $55 per month

Under new management

Waymar Apartments
1910 Coleman
Phone 3-6942 or 3-6212
Mrs. M. M. Mapes
Resident Manager

FOR RENT

One and two-bedroom apartments. Four blocks from square, two blocks from Furr Food Store.
2705 Avenue O
Dial 3-5174

Three room duplex with bath, unfurnished. Call 3-5426 or 3-6486.

Unfurnished duplex apartment. Three-room and bath. Mrs. W. R. Bell, Sr. 2811 Avenue U. Dial 3-6904 or 3-4651.

FURNISHED HOUSES L-5

Small furnished house for couple. Dial 3-3787 or inquire Thompson's Barber Shop, 806 23rd Street.

FURNISHED AND UNFURNISHED houses. 1810 Avenue O. Dial 3-7056.

Small furnished house, private bath, bills paid. $9.00 week. 2205 West 21st Street. Dial 3-3845.

TWO-room and bath furnished house. Close in. Reasonable. Inquire Lloyd's Cleaners, 1911 21st. Dial 3-4991.

UNFURNISHED HOUSES L-6

UNFURNISHED three-room house with bath. Dial 3-3427 or 3-4252.

TWO-bedroom nearly new house. $45.00 per month. See at 1007 - 33rd. Street or call 3-6486 before 5:30 or 3-3278 after 6:30.

FOR RENT — After December 1st. Three-rooms and bath. Eleven foot kitchen cabinet, floor furnace, venetian blinds, air conditioned and back yard fenced. CLEAN. 2205 32nd. Dial 3-3486.

Four-room and bath unfurnished house. 2503 27th. Dial 3-5384.

REAL ESTATE M

HOUSES FOR SALE M-2

Save on this lovely two-bedroom house in Towle Place and buy direct from owner. Must see to appreciate. 3108 40th. Phone 3-3600.

THREE-bedroom home in East Snyder. Living-room carpeted, fenced yard, corner lot. 418 30th Street. Dial 3-8876.

HOME & INCOME PROPERTY

1801 - 19th Street—Two-bedroom home with three-room rental unit in rear—Corner lot paved on one side—Would be suitable for commercial property. Would sell at a bargain for cash, or would take small down payment and carry the balance on monthly payment plan.

DIAL 3-6212
After 6 P.M. Dial 3-4914

TRADE

Owner will accept equity in smaller home in good location as part of the down payment on this lovely three-bedroom brick home with den, carpeting, drapes, etc.

H&H Development Co.
503 E. Highway
Dial 3-4451 3-6683

FOR SALE: New three-bedroom FHA house. 938 square feet. $300.00 down payment. Located at 601—35th. Dial 3-5174 or 3-6311.

REAL ESTATE M

HOUSES FOR SALE M-2

A SPECIAL FEATURE

of our office is our choice listings, plus our ability to arrange terms to suit. We have several nice homes—some new—with good loan commitments; terms can be arranged. Many of these homes can be bought by a veteran with NOTHING down —Closing costs can be paid like rent.

Call Eva Heath or John Sledge at

H&H Development Co.
503 E. Highway
Dial 3-4451 3-6683

FOR SALE

One two-room and one one-room house, furnished or unfurnished; also boat and motor for sale cheap.
2410 Avenue E
Dial 3-5314

VETERANS

Several homes including new ones, for sale with no down payment; closing costs can be paid like rent.

H&H Development Co.
503 E. Highway
Dial 3-4451 — 3-6683

VETERANS

3309 Ave. A—Three-bedroom home on corner lot—Fenced back yard—Close to East Elementary School — $9,050.00 — 100% G.I. loan to qualified veteran.

3017 38th. Street—TOWLE PLACE — Two-bedroom home — Fenced back yard—Close to High School and West Elementary—Immediate possession — Only $8,600.00 with 100% G.I. loan.

3717 Highland Drive—HIGHLAND PARK — Lovely three-bedroom home — Central heating — One of nicest locations in Snyder. $11,400.00 with 100% G.I. loan to qualified veteran.

3709 Sunset Ave.—Three-bedroom home with double garage—Tiled bath and kitchen — Fenced back yard—Possession right away—$12,500.00 with 100% G.I. loan.

316 29th Street — Two-bedroom brick home—Immediate possession —Close to Central Elementary School—Only $8,700.00 with 100% G.I. loan.

316 29th Street—Two-bedroom home with separate entrance for one bedroom. This home is a bargain at $8,500.00. 100% G.I. loan available.

SCOTT & SCOTT REALTY CO.
Big Spring Highway
Dial 3-3262 or 3-6212

REAL ESTATE M

HOUSES FOR SALE M-2

TWO-bedroom home, private well. Payments $50.00. Small cash down payment or will take trade-in. Total price $4,000.00. Hansen Trailer Sales. Dial 3-8513.

SIX HOUSES to be moved. Avenue O and M. Inquire at 1010 Avenue O.

Enjoy Christmas

In a home of your own. We have only one three-bedroom home under construction in Towle Place Addition. This house has been G. I. approved and a 100 per cent G. I. Loan is available. Come by and select your colors today!

Do you want a cozy two-bedroom home for only $750.00 down, plus a balance of $7,000.00? The seller will carry the papers. We have just that home!

We have a beautiful two-bedroom and den home in Towle Place that has fenced yard, carport, and a beautiful yard!

Come by our office and see our two and three-bedroom homes that are beyond compare!

JACK & JACK REALTY
1921 - 26th Street
Dial 3-3452

LISTINGS OUT OF THIS WORLD

Highland Park Addition—Two-Bedroom home. 1000 square feet floor space, prefect condition, beautiful yard, carries nice FHA loan-You must see this one.

Another Highland Park Two-Bedroom Home, 1000 square feet, can assume the loan at a nominal cash payment—perfect A-1 condition. Back yard fenced and everything you want in a home.

Have Nice Three-bedroom home, corner lot, will sell equity in GI Loan or consider trading for Two-bedroom home. Don't overlook this.

Nice Two-bedroom home, beautiful yard, A-1 condition, located on 29th Street, will GI or refinance good FHA loan.

Beautiful Brick Two-bedroom home in Highland Park, air conditioned, partly carpeted. This house in perfect condition.

GEORGE J. & LYDIA WEBB
Manhattan Hotel
3-5171 3-6508

Three-Bedroom Home

in Towle Place, nearing completion; pick your own color combinations; 100% G.I. loan to veteran.

"Don't wait—we sell em!"

H&H Development Co.
503 E. Highway
Dial 3-4451 — 3-6683

FOR SALE, by owner. Equity in two bedroom house, monthly payments $55.00. 611 34th Street. Dial 3-3370.

REAL ESTATE M

FARMS-RANCHES M-4

FOR SALE

Nice home in Southwest Snyder, five rooms and bath, 150x150 foot lot, well located.

328-acre farm, 200 acres in cultivation, nice improvements, $75.00 per acre.

300-acre farm on the divide, 214 acres in cultivation, nice farm home and old four-room house, $140.00 per acre.

395-acre stock farm near Dunn, well improved, six rooms and bath, on pavement, one-half in cultivation. $80.00 per acre.

TAYLOR AND ALLEN
REAL ESTATE
1910 - 25th. Street
Dial 3-4432

REAL ESTATE M

FARMS—RANCHES M-4

IF YOU LIVE IN SNYDER OR SCURRY COUNTY, YOU MUST READ THE SNYDER DAILY NEWS.

The Complete Local News, the best comics every day, Radio Log, TV Log, and Sports News.

One Year only $12.00 City Delivery. Mail $8.95 (Scurry County)

[illegible] farm on highway [illegible] well improved. Good terms. Phone [illegible], Roscoe. C. C. Berry, Inadale.

FOR SALE—TRADE M-11

FOR SALE OR TRADE: Three-room house in Ira, Texas. Well pressure pump; butane system. Bushy Hedges, 700 E. 25th, Snyder, Texas.

FOR Classified Ads DIAL 3-5486

TOP DOLLAR VALUES!

1950 Ford Convertible, New Tires Cadillac Engine	$695
1950 Nash Statesman, Like New	$495
1952 Chevrolet 2-Door Sedan	$695
1950 Ford Tudor V-8	$535

Many Others to Choose From

NOTICE: Lot Open 7 a.m. 'til 9 p. m. weekdays.
1 p. m. 'til 6 p. m. Sundays.
DON WELLS, Salesman

Wade PIPKIN Motors
"THE" Ford Dealer Of West Texas
Dial 3-6351 1615 26th St.

CHRISTMAS SHOPPERS GUIDE

Gift Suggestions For Every One On Your List

FOR HER

GIVE HER A LASTING GIFT
The Snyder Daily News
For One Year
Only $12.00 City Delivery
$8.95 Mail (Scurry County)

FOR THE HOME

WANT TO GIVE SOMETHING DIFFERENT FOR CHRISTMAS? Call 3-6998 or come by 3718 Dalton and pick out an AKC Boxer puppy. A fine selection to choose from, a lasting gift for the whole family to enjoy.
DIAL 3-6998
for information or appointment to see.

FOR THE CHILDREN

COLEMAN'S TOYLAND

Toys and Games For All Ages. Structo, Nylint, Holgate, Ideal Dolls, Electric Football and Baseball. Wonder Horses.

Sunbeam Electric Appliances

COLEMAN'S SPORTING GOODS AND CAFE
2204 25th Phone 3-3391

GIVE SOMETHING DIFFERENT

We Have a Complete Line of Model Airplanes—Ready to Fly Kits—Rubber Power —To Be Assembled Kits—Plastic Models. Gliders. Balsa Wood, Etc. Motors, Props, Plugs, Fuel.

DAVIS MUSIC CO.
2413 Avenue S
1st Door South of Gordon's Grill

A full page of comics each day plus 8 pages of colored comics on Sunday.

FOR HIM

AN IDEAL CHRISTMAS GIFT

PORTABLE TYPEWRITER

Choose from a large selection of Underwoods, Royals, Remingtons and Smith-Coronas.

Budget Terms

Also Christmas Cards

Other Office Furniture Equipment that will make ideal gifts.

BENNETT & FEATHER
TIMES PRINTING CO.
1907—25th Street

A full year subscription to The Snyder Daily News only $12.00 City Delivery. $8.95 Mail (Scurry County)

Use The Snyder Daily News Early Shoppers Guide To Advertise Your Christmas Merchandise.

GIVE HIM

a yearly subscription to The Snyder Daily News. Only $12.00 City Delivery, $8.95 Mail (Scurry County).

FOR HIM

DENSON GULF SERVICE
300 East Highway

FOR THE SERVICEMAN

NOTHING LIKE NEWS FROM THE HOME TOWN

Give him a year's subscription to The Snyder Daily News. Serviceman's Special for one year only $6.50.

MISC. GIFTS

HAVE YOUR CAR MADE LIKE NEW WITH AN EXPERT PAINT JOB—REASONABLE COST.

ALLEN BROS.
EAST HIGHWAY

FOR THE FAMILY

BUY A BETTER CAR

For The Entire Family To Enjoy

All Makes & Models

H. S. (MACK) McCORMICK
Avenue S, Snyder

"DECORATIONS"
CENTER PIECES

BELL'S FLOWER SHOP
800 25th Phone 3-4651

ENJOYMENT FOR THE ENTIRE FAMILY

World and National News plus all the local news, The Snyder Daily News also has the best in comics for the kids.
One Full Year only $12.00 City Delivery $8.95 Mail (Scurry County)

Rates On Snyder Daily News Classified Word Ads:

One day	.05 Per Word
Three days	.12 Per Word
Six days	.18 Per Word
Each day following	.01 Increase

15 word minimum rate

Space ads	.84 per inch per insertion

EARNED RATES

Three days	.75 per inch per insertion
Five days	.70 per inch per insertion

MONTHLY EARNED RATE
For 15 words at 26 issues per month. Total $5.70
Capitals and type larger than agate at double

WORD AD DEADLINES

Weekdays	5 p.m.
For Sundays	12 Saturday

RULES

The publishers reserve the right to correctly classify all advertising; to edit any copy deemed objectionable for any reason, and reserve the right to accept advertising only on a cash in advance basis. Some ads are charged to phone owners purely as an accommodation and payment is due immediately upon publication. Some types of ads are not charged under an circumstances but must be strictly cash in advance.

Court Fails To Answer Two Questions On Desegregation

By JAMES MARLOW

WASHINGTON —It probably will be years before there is an end to segregation in American public schools.

The Supreme Court, ruling last May that public school segregation is unconstitutional and must end, left unanswered for the time being the two key questions: how and when?

The court now can't attempt to give the answer before far into next year. Even then, judging from the court's careful slowness in handling the segregation problem, it is unlikely to call for overnight action.

The court doesn't have to follow the views of President Eisenhower and Atty. Gen. Brownell but no doubt will consider them. Both last week came out for a careful and gradual solution as against a sudden one.

And those Southern states which have given their opinions to the court have called for a gradual approach at minimum, although Negroes have told the court they want segregation ended no later than September 1956.

A few Southern states in extreme opposition to the court's ruling, particularly Georgia, may try the following kind of device for thwarting any final effort of the federal government to end segregation at all:

End their present public school system and substitute another kind—for instance, private associations—to keep white and Negro children separate. The Georgia voters approved such a plan in the Nov. 2 elections. And Georgia's Gov Talmadge has said:

"Segregation in Georgia will not be ended at any time."

The Supreme Court ruled against segregation in public schools. An arrangement like Georgia's, supported by public tax money, would be in effect a public school system under another name. Or would it?

Some lawyers here foresee, before there could be an answer to that question, a fight all the way up through the federal courts again to the Supreme Court, a fight which would take more years.

Although the court was first asked in December 1952 to outlaw segregation, it didn't give its opinion until May 17, 1954. This by itself was clear evidence it understood the magnitude of the problem and the need for care in solving it.

The problem is not one but many: the intense and ancient racial prejudices that must be softened or compromised; the planning required in combining schools and school districts; financing; redistributing white and Negro teachers.

The court could have laid down the rules on how and when segregation had to end when it said in May public school segregation is unlawful. But it wanted the benefit of the views of those most closely connected with the issue.

It asked the states involved and attorneys for the Negro groups fighting segregation to explain, in briefs filed with the court this fall, what they thought should be done. The briefs were filed.

The states proposed the take-it-easy course and the Negroes wanted desegregation accomplished by the fall of 1956. The last brief, from Brownell's Justice Department, was given the court last Wednesday.

That was one day after Eisenhower had talked to a news conference of the need for a solution carefully arrived at. No doubt he knew what Brownell was going to tell the court the following day.

Like Eisenhower, Brownell set no deadline for ending public school segregation. It should be done as "quickly as feasible," he said.

And he proposed the high court allow the judges in the federal district courts in those states which have segregation—to work out the details, and the timetable, with state and school officials.

The court had intended, after getting the written briefs, to let the attorneys on both sides argue before the court in December. Now the court has postponed those arguments until sometime, date still unset, when it has a full bench to hear them. The nine-man court now has one vacancy and Eisenhower's appointee for the job, John Marshall Harlan, is not slated for a Senate vote on his confirmation until next year.

After hearing the arguments the court will consider them, perhaps for months, before finally giving a decision on how and when segregation must end, a decision which may not come before next June.

KSNY RADIO LOG

1450 kc

MUTUAL BROADCASTING SYSTEM

MONDAY EVENING

6:00 Twilight Serenade
6:15 Local News
6:20 Musical Movie Card
6:30 Gab, Heatter And News (MBS)
6:45 In The Mood
7:00 Three Sons
7:15 Information Please
7:25 Interlude
7:30 Broadway Cop
8:00 News (MBS)
8:05 Evening Serenade
8:15 Mutual News Reel (MBS)
8:30 Melody Round Up
9:00 Secret File
9:30 Sportscast
9:40 Chrysler Concert
10:00 Virgil Pinkley and News
10:15 Night Watch
10:55 News
11:00 Sign off

TUESDAY MORNING

6:00 Sign on
6:00 Musical Clock
6:05 Musical Clock
7:00 News
7:05 Musical Clock
7:30 News
7:45 Stinson's Favorites
7:50 Music By Les Paul And Mary Ford
8:00 According To The Record
8:05 Home Edition Of The News
8:15 Coffee Time
8:39 Kitchen Kapers
8:45 Designs For Listening
9:00 Cecil Brown And News (MBS)
9:15 Morning Devotional
9:30 News (MBS)
9:35 Story Time
10:00 Florida calling
10:25 News (MBS)
10:30 Queen For A Day (MBS)
11:00 Break The Bank
11:15 News (MBS)
11:20 Guest Time
11:30 Interlude
11:35 Green Stamp Jack Pot
11:50 Musical Bouquet

TUESDAY AFTERNOON

12:00 Cedric Foster News (MBS)
12:15 Catholic Church Answers
12:30 News
12:45 Quartet Reverie
1:00 Luncheon With Lopez
1:25 News
1:30 Ted Steel Show
2:00 Ruby Mercer Show
3:00 News
3:05 Music For You
3:15 Musical Quiz
3:30 Red Ball Express
4:00 Melody Quiz
4:05 Red Ball Express
4:15 Reeds Top Tunes
4:20 Red Ball Express
4:30 News
4:35 Red Ball Express
5:00 Sergeant Preston
5:30 Bobby Benson (MBS)
5:55 News (MBS)

TELEVISION LOG

MONDAY PROGRAMS

KDUB-TV Channel 13 – Lubbock

5:00 Agee The Clown
5:30 Serial Cinema
6:00 Community Crossroads
6:30 World News
6:45 Local News, Sports, Weather
7:00 Burns and Allen
7:30 Frankie Laine
8:00 I Love Lucy
8:30 December Bride
9:00 Studio One
10:00 News, Sports, Weather
10:15 They Stand Accused
11:15 Sign Off

TUESDAY

7:00 Sign On
8:00 Weathercast
8:15 News
8:30 TV Sermonette
8:45 Home Hints
9:00 Garry Moore
9:30 Mid-Morning Movie
11:00 Valiant Lady
11:15 Love of Life
11:30 Search for Tomorrow
11:45 Songs From The Country Chapel
12:00 Noon News
12:15 Seeking Heart
12:30 Welcome Travelers
1:00 News
1:15 Shopping Bag
1:45 Bandstand
2:00 Recipe Round-up
2:45 Doty on Duty
3:00 Brighter Day
3:15 Secret Storm
3:30 On your Account
4:00 Children's Theater
4:45 Cartoon Time

KCBD-TV Channel 11 – Lubbock

5:00 Hopalong Cassidy
6:00 Hospitality Time
6:15 News
6:20 Weather
6:25 Sports
6:30 Interlude
6:45 Bernie Howell (L)
7:00 Lone Wolf
7:30 Cotliss Archer
8:00 Heart Of The City
8:30 Robert Montgomery
9:30 Serenaders
10:00 News of the Hour
10:10 Weather
10:15 Sports
10:30 The Falcon
9:00 Ding Dong School
9:30 A Time To Live
9:45 Coffee Break
10:00 Home
11:00 Film
11:15 Betty White
11:30 Feather Your Nest
12:00 Norma Raine
12:15 News & Weather
12:30 Serenaders
1:00 Cook Book
2:00 Livestock Exposition
3:00 Hawkins Falls
3:15 Melody Roundup
3:30 World of Mr. Sweeney
3:45 Modern Romance
4:00 Pinky Lee
4:30 Howdy Dowdy

TUESDAY

8:00 Program Previews

KMID-TV Channel 2 – Midland-Odessa

5:00 Crusader Rabbit
5:05 Two Gun Playhouse
6:10 Space Barton
6:15 News, Weather
6:30 Spotlite on a Star
6:45 World's Greatest Fighters
7:00 Passport To Danger
7:30 Meet Corliss Archer
8:00 Dangerous Assignment (NBC)
8:30 December Bride
9:00 Permian Basin Football
9:15 Pioneer Playboys
9:30 Pro-Football
9:45 Greatest Sports Tarifis
10:00 News Final
10:10 Weathervane
10:15 Cecil's Late Show
12:00 Sign Off

TUESDAY

1:00 Test Pattern
2:00 Movie Matinee
2:00 Sharps And Flats
3:30 Telecomics
3:40 House Party
4:00 Lookin' At Cookin'

KRBC-TV Channel 9 – Abilene

5:00 Kalvin Keyes (L)
5:25 Crusader Rabbit (F)
5:30 Foreman Bob's Corral
6:00 The Music Mart
6:30 Evening Report
6:45 Inside TV
7:00 Liberace
7:30 Lone Wolf
8:00 Texas in Review (F)
8:30 Robert Montgomery Presents (NBC-K)
9:30 Ray Milland
10:00 News, Sports, Weather (L)
10:15 Movietime
11:15 Vespers & Sign Off

TUESDAY

2:00 Test Pattern
2:15 Matinee Movietime
3:30 Daily Devotions
3:45 Brighter Day
4:00 Homemakers Fiesta
4:30 On Your Account

Polish Youth Joins Mother

PULLMAN, Wash. (AP) — Little Andy Prazik was well into a new chapter of his 11-year-old life today, far from his native Poland, where he parted from his mother 10 years ago.

The handsome youngster, who can't speak a word of English, hopped from an American airliner at Spokane yesterday into the arms of his mother.

Andy and his mother were separated in Warsaw in 1944. Andy went to live with his grandmother when his mother was taken to a Nazi concentration camp in Germany. His father was killed in street fighting then rocking Warsaw.

After the war, Andy's mother made her way to America, met and married an American, Matthew Garcia, now an engineering student at Washington State College.

Five years ago she applied for her son's release, but it was only several weeks ago that Andy's visa was granted and he was permitted to leave the country.

Water use in the United States is variously estimated to have increased four to six times since the turn of the century and the rate of increase is increasing far faster than the population.

Hiss Spends Full Day In Privacy Of Home

NEW YORK (AP) — Alger Hiss spent his first full day of freedom in the privacy of his Greenwich Village home.

The former State Department official declined to talk to reporters or pose for photographers yesterday.

The only person to leave the apartment all day was his 13-year-old son, Anthony, who said his father did not want to violate the privacy of his family.

Mrs. Hiss told a reporter at the door that her husband did not want to see or talk with anyone.

Hiss, convicted of lying in denying that he had given state secrets to Communist agents, was released from the federal penitentiary at Lewisburg, Pa., on Saturday after serving 3½ years of a five-year term.

Kansas was the first U.S. state to give women the vote — in school elections in 1861, says the National Geographic Society.

Grand Jury To Begin Patterson Case Probe

PHENIX CITY, Ala. (AP) — State investigators were expected today to begin unveiling their findings in the A. L. Patterson murder to the emergency grand jury after more than five months' preparation.

And the Phenix City vice trials also cranked up again after a week's recess for the Thanksgiving holidays.

Since Patterson was shot to death the night of June 18 outside his law office here, National Guardsmen and state investigators have teamed up in one of the most sweeping vice cleanups ever seen.

Fourth In Family Dies Of Burns From Crash

WASHINGTON (AP)—A Clinton, Md., father whose family was wiped out in the crash of a jet fighter in their back yard in October died yesterday after he seemed to have been on the road to recovery.

John W. Vaughn Jr. 25, suffered second and third-degree burns from the exploding jet fuel and rockets that killed his wife and two small children Oct. 12.

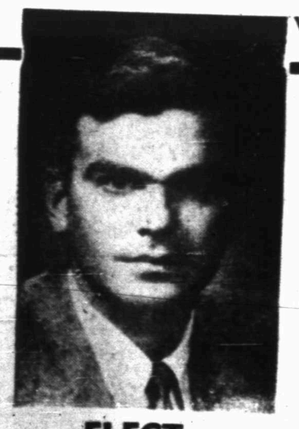

VOTE FOR DAN SORRELLS!

★ Native West Texan
Born and raised in West Texas.

★ Lawyer
Honor Graduate Texas University School of Law. Practicing lawyer . . . qualified to handle technical problems which come before the Senate.

★ Civic Leader
Active in Kiwanis and Boy Scout work; member of American Legion, VFW, Texas State Guard.

★ Church and Family Man
Member of Presbyterian Church; married; son, age two.

★ Combat Veteran
Mortar Crewman, 8th Regiment, 2nd Marine Division, including invasion of Okinawa.

ELECT DAN SORRELLS

STATE SENATOR

DECEMBER 11

ENTIRELY NEW and SENSATIONAL

Never Before An Appliance Like This

Sunbeam

CONTROLLED HEAT

Automatic FRYPAN

You simply set the Dial and you get the correct CONTROLLED HEAT for perfect cooking of all these foods.

Easy-to-See FRY-GUIDE
gives you recommended frying temperature for your favorite dishes.

Easy-to-Set HEAT CONTROL DIAL
right in the handle, always at your finger tips.

Everything you cook will be more delicious because you get the CORRECT HEAT every time.

Up to now you have been able to get perfect baking and cooking temperatures in the oven of your stove because of automatic heat control, but when frying or cooking on top of the stove you have never known whether or not the heat was too high or too low, which often results in cooking failures. The temperature of the open flame will vary. Unless the heating element is embedded in the frying pan you will not get accurate transfer of the heat.

Now, with the new Sunbeam Automatic Frypan you can fry and cook at the correct controlled heat every time. The Sunbeam's highly accurate thermostatic control maintains the perfect heat for wonderful cooking and frying results without constant watching. No guesswork. The shortening is always at just the right temperature, resulting in less grease absorption into the food. Chicken, hamburgers, etc., are tastier, more flavorful with their natural juices sealed in.

NEW SQUARE SHAPE

Sunbeam's square design makes it ideal for frying bacon, eggs, hashed brown potatoes, etc. You can cook more in the same area than you can in a round pan. And because the Sunbeam has the marvelous new water-sealed element you can immerse the entire pan up to the dial for quick, easy washing. Plug into any outlet—use any place you wish. Has bakelite legs. See it at your dealers.

Marvelous new WATER-SEALED element. You can immerse the entire pan in water up to the control knob for quick easy washing.

SEE YOUR Sunbeam DEALER