MICROFILM CENTER
P.O. BOX 45436
DALLAS TEX 75235

THE SNYDER DAILY NEWS

VOL. 30 NO.127 SNYDER, TEXAS (79549) Tue., Sept. 26, 1978 10 PAGES 15c

Tuesday update

Panel Studies Crash

WASHINGTON (AP)-The chairman of a House panel looking into airline safety said today that Monday's air disaster that killed 150 persons in San Diego "perhaps could have been avoided" had the government required a proposed collision avoidance system.

Rep. John L. Burton, D-Calif., made the statement in opening a series of hearings by a Government Operations subcommittee into airline safety.

'The Shadow' Dies

LOS ANGELES (AP)-Bret Morrison, whose sonorous voice as The Shadow thrilled millions of radio listeners in the 1930s and 1940s, has died of a heart attack in Hollywood. He was 66.

Morrison, who as Lamont Cranston portrayed The Shadow, was found dead Monday behind the steering wheel of his car parked on a Hollywood street.

Tax Breaks On Way

WASHINGTON (AP)-The Senate's tax-writers are spreading the breaks around as they continue work on an election-year bill expected to cut taxes by about $20 billion.

The owners of businesses were voted a reduction in their corporate income taxes on Monday.

Some taxpayers were voted a bigger income tax credit for being over 65.

WORK PROGRESSING--Work on the annual Scurry County Fair was progressing this morning at the coliseum as workmen were busy putting up booths in preparation for the Thursday opening. Discussing last minute details of the three-day fair are W.J. Fuller, second vice president of the fair association, left, and H.W. Cargile, president of the association. (SDN Staff Photo)

Railroad Clerks Picket 43 Lines

WASHINGTON (AP)-A clerks union on strike against a Virginia-based railroad threw up picket lines today at 43 other lines, snarling rail traffic across the country and leaving thousands of commuters stranded.

A spokesman for the striking Brotherhood of Railway and Airline Clerks estimated that as much as two-thirds of the nation would be affected by the strike action.

The Association of American Railroads said industry officials planned to go to federal court wherever there was picketing to obtain injunctions against the activity.

Amtrak, the national rail passenger line, said service was normal along its heavily traveled Northeast corridor between Boston and Washington. But all other operations were shut down this morning except for one train running on the West Coast. Amtrak operates some 250 trains a day.

Conrail, the nation's largest freight carrier which also operates some commuter passenger service, was not affected by the picketing.

But Dan Lang, a spokesman for the railroad association, said several major freight railroads were hit, including the Burlington Northern, Union Pacific and Southern.

According to initial reports, members of the clerks union began picketing other railroads shortly after 5 a.m. EDT, forcing a shutdown of operations when regular employees refused to cross the picket lines.

The union, which has been on strike against the Roanoke-based Norfolk & Western Railway for more than 11 weeks, said the picketing was against railroads that connect with the N&W and that have been aiding the N&W during the strike by moving goods for the struck railroad.

Rail Traffic Expected To Continue Here

It was not known immediately what effect a railroad strike would have on rail traffic through Snyder.

The Santa Fe station here was closed this morning but there was no picketing here.

Mickey Nunley, president of the Roscoe, Snyder and Pacific, which handles considerable traffic between the Santa Fe in Snyder and the Missouri Pacific at Roscoe, said he expected no interruption of traffic on the RS&P. It was expected that supervisory personnel would keep freight trains moving on both the Santa Fe and the Missouri Pacific.

Rains Continue To Boost Lake

More rains Monday and early today were adding to water supplies at Lake J.B. Thomas.

The total gain for the past week had increased to some 4,200 acre feet of water and both the Colorado River and Bull Creek were flowing this morning. Neither of the streams was producing a heavy flow, but estimates were that possibly 500 more acre feet of water would result from rains which had fallen up to this morning.

There were reports of some good showers Monday on the Colorado River watershed between Gail and Lamesa.

The current catch represented a gain of about 60 percent for Lake Thomas. Prior to the rains which began last Wednesday, the lake had had 8,000 acre feet, and the latest rains have increased that to more than 12,000 acre feet.

Colorado Municipal Water District officials were hopeful that more rains would fall before the Lake Thomas watershed dries out. The area is in shape now for most of the rain to run off and flow into the lake.

The rain overnight amounted to .80 inch at the Lake Thomas dam. Snyder had .97 inch in the official gauge at the city water plant. More showers were falling and forecasts indicted that the rains likely would continue for a few more hours before a clearing trend set in.

SNYDER TEMPERATURES: High Monday, 68 degrees; low, 59 degrees; reading at 7 a.m. today, 61 degrees; precipitation, .97; total precipitation for 1978 to date, 19.85.

West Texas-Rain likely today and occasional rain most sections tonight. Occasional rain south, partly cloudy north Wednesday, warmer except southeast. Highs today 65 to 75. Lows tonight low 50s Panhandle and southwest to low 60s southeast. Highs Wednesday in the 70s.

Gromyko Falls During Speech

UNITED NATIONS (AP)-Soviet Foreign Minister Andrei A. Gromyko collapsed today while making a speech to the United Nations General Assembly.

The 69-year-old Gromyko was standing at the lectern at the front of the large, high-ceiling assembly hall, reading his speech in the assembly's general policy debate, when he suddenly slumped forward.

He was helped from the podium and out of the room by Assembly President Indalecio of Colombia, U.N. Under-secretary-General William B. Buffum and others who had been sitting nearby.

Food Hikes Slow...

Housing, Medical Costs Pushing Inflation Up

By MICHAEL DOAN
Associated Press Writer

WASHINGTON (AP)-Food prices barely increased in August, but housing and medical costs pushed consumer prices up 0.6 percent, the Labor Department said today.

The August increase was larger than the 0.5 percent gain in July, but fell short of the average 0.8 percent monthly increase in prices that have hit shoppers all year.

The department also said the average worker's earning power fell by 0.6 percent in August. Workers got pay increases averaging 0.2 percent, but were hit by price boosts that more than offset wage gains. The average work week also was shorter.

The August increase in consumer prices would translate into a 7.2 percent inflation rate if it continued for a full year. President Carter's economic advisers predict that consumer prices will be 8

See HOUSING Page 6

Entertainment Planned For County Fair

There will be special entertainment at the Scurry County Fair each evening, H.W. Cargile, president of the fair association, has announced.

Thursday night's feature attraction will be the 20-member jazz ensemble from Western Texas College, under the direction of Guy Gamble. This group will perform at 7:30 p.m. in the coliseum.

On Friday night, western music will be featured, with Robert Allen's Country Boys in the spotlight at the coliseum.

The Saturday night entertainment will be provided by the RSVP Kitchen Band and Square dance group.

The three-day fair will be opened to the public at noon Thursday and continue through Saturday night. Fair exhibits are due to begin arriving Wednesday.

College Housing Plans Advancing

Construction of student apartments at Western Texas College moved a step closer this morning as college trustees authorized the purchase of construction equipment and materials.

Meeting at 7 a.m. today, trustees approved the purchase of 18 pieces of equipment. The bids were submitted by four firms, and the board members agreed to have the lowest bids from each firm accepted. Submitting the bids were Sears & Roebuck, Clark Lumber Co., Forrest Lumber Co., and Awisco.

The trustees also decided to accept the materials bid submitted by Clark Lumber Co. That bid was a price per board foot estimate of the materials needed to construct one of the apartment buildings.

The master plan of the apartment construction calls for the possible building of 20 of the apartment units, but only three or four are expected to be completed by next September.

Originally, students participating in WTC building trades classes were expected to deliver most of the manpower needed in the construction project. Board member George Patterson, however, raised the issue of possible need in calling in professional work crews from local construction companies to assist in the const uction. That matter was tabled pending further study.

In other action this morning, the trustees authorized the purchase of three vehicles for the college.

Needing a new one-ton

See COLLEGE Page 6

Fisher Plans To Spend Day Here Thursday

Bill Fisher of Abilene, Republican Candidate for 17th District Congressman, plans to spend a full day in Snyder on Thursday.

Fisher is scheduled to arrive here at mid-morning. He will be honored at a coffee at 10 a.m. at 4516 Galveston, after which he will spend several hours visiting around town.

Fisher will be at the Scurry County Fair from 4 p.m. until evening. He also has at least two other trips to Snyder scheduled prior to the Nov. 7 general election, local Republican Party leaders said.

The GOP candidate for Congress ran unopposed in the primary election last spring and faces Charles Stenholm of Stamford, the Democratic Party nominee, in the general election. The winner on Nov. 7 will succeed Congressman Omar Burleson in January. Burleson announced his retirement last winter.

Ask Us

Q-How many job applications are received by the Snyder-Scurry County Employment Agency each month and how many jobs are obtained for the applicants each month? Also, yearly?

A--From Oct. 1, 1977 to Sept. 22, 1978, there were 782 applications for employment filed at the agency and 594 positions found, said Etta Wilson, manager of the Snyder-Scurry County Employment Agency. Of the 68 job applications filed at the center last month, Mrs. Wilson added, positions were found for 59.

Farmers Urged To Sign Up For Spraying

Time is running out for cotton farmers to pay their fees for participating in the diapause program to control boll weevils.

"We have got to get them in or give up the program," said Milton Stephens, president of the Scurry County Producers Association.

Farmers are offered two sprayings for $2 per acre, considerably less than the charges last year. The objective is to reduce the over-wintering population of boll weevils which could inflict heavy damage on next year's crop.

David Kattes, county entomologist, said current rains will help provide an ideal situation for boll weevils to survive during the winter unless they are sprayed.

"A farmer can spray at a cost of about four pounds of cotton per acre," said Stephens. "Results from last year's spraying indicated a return of about $50 for every $6 spent and it could mean that much for 1979."

Bid Accepted On Project At Ira

Scurry County Commissioners yesterday afternoon voted 3-2 to accept a bid by T.E. Shelburne and Son for construction of facilities at a baseball field at Ira and agreed to seek bids for a lease on the vacant terminal building at Winston Field, the county airport.

Shelburne had bid $13,807 for the construction work on the Ira baseball field. After consideral discussion Commissioner Charles Yoast made a motion to accept the bid, which drew a second from Commissioner Earl "Hassie" Sneed. Yoast and Sneed were joined by County Judge Preston Wilson in voting for the motion, with Commissioners Eldon Perry and Jess Everett voting against it.

Perry and Everett expressed interest in revising plans to provide for a metal concession building on the project. However, Yoast said inquiries he had made indicated that Shelburne's bid was reasonable and that it would provide facilities similar to those in county baseball facilities in Snyder.

Judge Wilson cast the deciding vote on the proposal to lease the old airport terminal building, which has been vacant for several years. This proposal resulted in a tie vote a week ago, with Yoast and Sneed voting against leasing the building and Perry and Everett voting for leasing the building. At that time, Wilson said he would break the tie this week.

The commissioners court will seek bids to be opened Oct. 9 on the lease.

Four-Way Tie For Week's Grid Prize

Competition continued to grow in last week's Snyder Daily News Football Contest with four contestants finishing in a tie for top honors.

Thus, the first three weeks of the season have failed to produce a clear-cut winner.

Sharing the first and second place money for last week, with three misses each, were Brent Taylor, 2401 42nd St.; Naida White, 2301 Ave. I; Tommy Rios, Route 2, Box 295, Snyder; and David Lee, 1707 28th St. They will divide $17.50.

Games that were particularly troublesome for contestants last week were TCU's victory over Oregon, Kentucky's victory over Baylor, Southern Cal's victory over Alabama and Bronte's victory over Roby.

Another contest begins today and the list of games may be found in sponsors' advertisements on the football contest page of this issue of The Snyder Daily News.

The SDN Column

Our "Ask Us" column continues to attract attention and some of the questions we receive continue to amaze us, but on the whole we are glad to get them.

Our observation indicates that about 80 per cent of the questions come from people who are disturbed about something, or down right mad. And in many cases we find that they jump at conclusions, or try to read something between the lines that isn't there. Nevertheless, it may help people to get something "off their chests."

But occasionally we get a question that makes us wonder what actually happened to cause a person to form an opinion. One of these was the question we had Monday concerning the attitude in football practice.

Over the years we have had occasion to observe first-hand what goes on while schoolboy teams are in training. Our answer to the question Monday noted that at one time it was not uncommon to hear complaints in some schools about coaches using profanity in getting their messages across on the practice field. This type of complaint has virtually died out since World War II, and we might add that over the past two decades or more in Snyder, we have never heard this complaint.

★ ★ ★

But football is a physical game and a harsh word now and then is not uncommon in some camps, but once again, our personal observation in Snyder indicates that many youngsters probably hear a lot harsher comments at home than they do on the football practice field.

But there is discipline. And in our opinion this is the most important part of organized athletics in our public schools. The playing fields and the gymnasiums are among the few places left where precise discipline is taught and practiced. These are lessons that many of the youngsters involved will never have an opportunity to learn anywhere else...until they get out of school and enter the world.

It is obvious that not all youngsters should participate in interscholastic athletics. We are of the opinion that they should have some fun playing the game and get some satisfaction from the workouts. And that, we believe, has some value in the educational process and it certainly has value in the physical well-being of the participants. Those who are not interested should not be expected to participate any more than a student who has trouble with figures should be expected to major in mathematics.

The scope of participation in our schools is commendable and should be considered a credit to the staff as well as the youngsters. We feel that it speaks well of the program and those who administer it.

The cactus patch philosopher says that too many people go through life running from something that isn't after them.
—WACIL McNAIR

s d n opinion page

editorials-columns-cartoons-features-letters

change in emphasis

Informed opinion in Washington is that since the Middle East crisis is entering a more hopeful phase, Administration attention will shift to inflation as top priority. This indicates a significant change in strategy.

Energy was given top rating in the first weeks of the Carter Presidency. The situation was described as the moral equivalent of war. That characterization had implications of utmost gravity. When a nation goes to war all other concerns are pushed into the background. Every aspect of national policy is judged by its reaction to the number one priority.

Major flaw in that evaluation, the American people didn't share the President view. That explains why after 18 months Congress hasn't passed energy legislation.

Inflation is an animal of another color, if use of a folklore comparison can be accepted as pertinent in the present state of national affairs. About the only people who aren't conscious of the corrosive effect of inflation on the national economy are inmates of penal or eleemosynary institutions.

This means, of course, when the President of the United States says curbing the meteoric rise in the cost of goods and services is the number one concern of his administration the people know what he is talking about. They may not understand relation of the subject to their personal affairs.

Understanding is general, though not universal, of what is meant by control. It is an ugly work with most people old enough to have had personal experience of trying to make the necessary adjustments.

The Carter Administration is said to be considering a modified version of the idea. Guidelines will be announced for permissible increases in wages and prices, with exceptions to cover hardship situations.

The disturbing aspect of current official pronouncements is the obvious acceptance of inflation as a fact of life.

Nobody talks any more about stopping inflation.

Most suggested in official circles is hope of reducing it from the current rate of 8 percent to about 4.5.

unpatriotic weight

There's one way in which Americans could improve their health and ease the national energy bind at the same time.

Collectively, we are lugging around .3 billion pounds of excess body weight, University of Illinois professors Bruce Hannon and Tim Loman estimate in the "American Journal of Public Health." This is the equivalent of the energy used by four major cities in an entire year.

If all the surplus fat were shed, they calculate, the energy conserved in food transportation and storage, refrigerating and cooking and the production of agricultural fertilizer would meet the needs of Boston, Chicago, San Francisco and Washington.

If personal health isn't a sufficiently persuasive argument for getting rid of the national flab, it is suggested, patriotism might be. Well, maybe. At least for dieters, it would give new meaning to an old slogan: We gave.

paul harvey

a buggy situation

In 1972, under pressure from environmentalists, Congress passed the Federal Insecticide, Fungicide and Rodenticide Act.

That new law enabled government further to restrict the use of pecticides.

But the bureaucrats - carried away with their new authority - have delivered us over to the bugs!

Las Vegas: Phyllis and Harry Kittaka have enjoyed their retirement home for two years. Suddenly grasshoppers swarmed over their property, ate all vegetation, killed nearly every tree.

And that's just a sample. In California's grape fields, Iowa and Missouri cornfields, California and Florida citrus fields - food that was meant for you is being consumed by insects.

In Missouri thousands of acres of corn destroyed by the black cutworm.

Fire ants, which destroy cropland with their nests and attack livestock and even people, are rampant in Mississippi.

And the EPA will not allow Mississippians to fight back with their traditional weapon, a chemical containing Mirex.

In Western and Central states there has ever been such an infestation of grasshoppers - chewing up crops and property and forests.

But the EPA also bans dieldrin, aldrin, chlordane - which could kill the insects.

Now another crop predator, cinch bugs, has joined the attack.

The Japanese beetle, once controllable with dieldrin, is now uncontrolled in Ohio.

Hospitals report more Rocky Mountain spotted fever, spread by ticks, even in Eastern states.

At long last Congress is contemplating some amendments to that hasty Insecticide Act of 1972. At least some of the 1,500 banned chemicals may be re-leased for use.

It's a real shame when a perfectly valid anxiety over pollution of the environment gets exaggerated by radicals to the ultimate detriment of their own objective.

Up to two million acres of Northwest hardwoods have been defoliated by the gypsy moth.

Beetles are invading homes in Maine.

In northwest Nebraska there have been times this summer when farmhouses were so covered with grasshoppers you couldn't see the paint.

Locusts are eating their corn and wheat.

Even garden patches are not spared. A bug will eat an onion when it's already eaten everything else.

One justification environmental activists use in arguing against pesticides is a myth - that in the pre-industrial, prepesticide past crops were good, living was easy, insects were few.

The fact is that before DDT 20,000 New Yorkers used to die every year from cholera and typhoid and dysentery and infant diarrhea traceable to flies and fleas.

You take away our scientific weapons against insects and we are no match for them.

my turn

by wanda rushing

About 13 years ago I began my career in the newspaper business. I walked into a very busy, hectic office and it has been the same every since. I have enjoyed the work and I suppose you might say the ink has gotten into my blood. I've seen lots of water run under the bridge and have even seen it run over the bridge a couple of times since beginning to work here.

So it was with much thought and consideration that I submitted my resignation last week. This column will serve as my "thirty dash."

Dillard Pope was in charge of personnel at the time I was hired. He certainly didn't give me much encouragement when he simply stated that I could have the job for two weeks on a trial basis and he would let me know if I got to stay. Well, here it is years later and I still have never been told if I was ever put on as a permanent employee!

I knew very little about the newspaper business when I started to work here. I began as a typist setting type. Type was set then by adjusting each line on a machine that punched holes in a tape. This tape was then run on the "idiot" machine downstairs. This was known as "hot type." Adjusting each line was very taxing on a person's nerves.

The office was upstairs several years before it was remodeled and the editorial staff moved down to the first floor. This move also did away with the "idiot" machine. In short, the newspaper converted from hot type to cold type.

This is only one of the many changes that have been made the last 13 years. Some I feel were good, others I didn't.

I have served on the AP news desk for a number of years. The editorial department has to make everything come out even, regardless of the number of pages or the amount of news you have that day. The department has to be prepared for anything and believe me it usually happens. It is what I call the "ulcer department."If you've been in the office lately you might have noticed the sign on my desk simply stating "ulcer department!"

I feel like I have gained lot of knowledge about the newspaper business that many college graduates haven't learned, just through my daily experiences. It has been an interesting job to say the least. I feel I have to meet each challenge head on. I also feel that I have made many friends while at the news desk.

I will always have many good and even some bad memories from my years on the staff. I would like to express my appreciation to the entire staff and especially to Wacil, the editor, who has been so patient while putting up with me down through the years.

So, John Dunnam will take over my desk next week and a new name will be on My Turn next Tuesday.

I really feel that I am going on to "greener" pa tures for me and it is with much zeal and dedication that I begin a new job.

I'll be seeing you around town.

THE SNYDER DAILY NEWS

Published Sunday morning and each evening, except Saturday, by Snyder Publishing Co., Inc., at Snyder, Texas 79549.

Entered as second class matter at the post office at Snyder, Texas. Publication number: 811320.

SUBSCRIPTION RATES: By carrier in Snyder $2.50 per month.

Home Delivery In Area Town $3.00 per month.

By mail in Scurry and adjoining counties, one year $18.00, balance of Texas and all other states $28.25.

Roy McQueen, Publisher
Wacil McNair Editor
MEMBER OF THE ASSOCIATED PRESS

The Associated Press is exclusively entitled to use for republication all news dispatches in this newspaper and also local news published herein. All rights reserved for republication of special dispatches.

thoughts

But let each one test his own work, and then his reason to boast will be in himself alone and not in his neighbor. For each man will have to bear his own load. — Galatians 6:4,5.

Let us not pray for lighter burdens but for stronger backs. — Roger Babson, American statistician.

Berry's World

"Of course, I'm pleased to see that LIFE is back, but ..."

letter to editor

To The Daily News:

We would like to state our opinion on the consolidation of our Hermleigh ISD with Snyder.

We have no presumptions of superior intellect or education, so to begin with, please understand that we do not begin to comprehend tax bases, percentages per $100.00 assessments, or projected increases. What we would be interested in seeing is a property - to - property comparison between the two school districts. We have not been convinced that there is that much difference in taxes in actual dollars and cents.

Snyder Schools have been greatly supported by oil properties which, we hear, will be almost depleted within the next ten years according to oil company officials. In addition some Snyder classrooms are already crowded and the population of the town is growing. Where are the funds for more classrooms and teachers going to come from? All these factors suggest to us a continuous and substantial rise in city and county taxes over the next several years in order to absorb the loss of oil income, and maintain adequate facilities.

Regardless of what district we live in, we will continue to be required to pay taxes. It is a reasonable assumption with the increase in the cost of everything else, there will also be a rise in taxes. We might also add that the ones yelling so loud about our Hermleigh taxes will continue to yell if they have to pay Snyder taxes.

As Hermleigh taxpayers, We feel that we have gotten every dollar back as far as our children's education goes. We have an 8th grader and a 4th grader and not once have we ever worried about whether they will be ready for college when the time comes.

While it is true Snyder has the facilities for a broader-based education, this does not necessarily determine the quality of education received. Our children are taught by an excellent, dedicated faculty with better than average credentials. These teachers take the time to help students who are having problems while being sure that the achievers are not being held back. This can not be done with large numbers of students in a class.

Our children and those of our friends and neighbors love and enjoy attending Hermleigh Schools. It is true that our buildings are small but with the spirit and love our students, faculty, parents and citizens show, you would think that it is ten stories tall.

There are a few people in our district that prefer to transfer their children to Snyder. That is their own choice and we would not question their decision in any way. We need these students out here to help our enrollment, but not once have we ever tried to force parents to send their children to Hermleigh. Yet, this is exactly what is happening to the ones of us who prefer to send our children to Hermleigh.

A few very selfish people are trying to force about 200 students to go to a school that they do not want to attend. They are also trying to put over 30 teachers and other people out of jobs. To us this is terribly unfair because most of these people have built their homes here and all of them have dedicated themselves to our community.

In our opinion, it would be a terrible shame to close a school because of short-sighted nd misguided intentions on the part of a few citizens.

Snyder people, we are just as happy over the continuous growth and achievements being made in your city as you are. After all, we do our business there, too. But the Snyder Schools do not need our children and our children want to remain where they are.

As far as our family goes, we are Proud Hermleigh Cardinals, and we want to remain Hermleigh Cardinals.

Concerned Parents,
Mr. and Mrs. Jackie
Don Roemisch

john cunniff

bad grades

NEW YORK (AP)-President Carter received a terrible report card from the nation's business economists at their annual meeting in New Orleans a few days ago. They flunked him.

They graded him "poor" or "failure" on a list of five major economic policy issues, and on top of that said his economic conduct produced "uncertainty" - call it confusion - about the future.

To economists, that reference is probably the most damning of all, the future being their turf. They find it difficult to forgive anyone they think has made too many footprints on it.

Uncertainty undermines planning, explained Albert Matamoros, Armstrong Cork economist, in delivering the views of the National Association of Economists. Uncertainty is an anathema.

First, said Matamoros, it forces a company into day-to-day monitoring of the economic environment. Uncertainty is war, and the economist must always be ready to dive for cover.

"At Armstrong," said Matamoros, "we are preparing 1979 budgets on a 'most probable basis' but are also feeding independent variable values from our 'worst case' model into our predictive equations."

"Uncertainty, indeed pessimism," he said, "is rooted in disappointment in the administration's seeming inability to deal effectively with...economic problems.

This is Carter's report card, based on responses to a multiple choice questionnaire - superior, good, average, poor, failure - by 442 of the association's 3,000 members:

-Energy Program. Rated "poor" or "failure" by 87 percent.

-Tax Program. Almost 80 percent rated it "poor" or "failure." The rest termed it "average."

-Private Capital Formation. "The preponderant proportion of survey respondents give the administration a grade of 'poor' or 'failure.' Once more, 20 percent say 'average."

-International Economic Policy. Rated "poor" or "failure" by 72 percent. Almost 5 percent said "good," while 23 percent checked the "average" box.

-Confidence-Inspiring Qualities. Rated "poor" or "failure" by 86 percent of respondents.

Matamoros seemed to feel the pupil was not applying himself and that economists "have got to work harder in the economic education area," offering "constructive observations at all levels of government."

Carter might be justified in reminding the public that the record of business economists has not always been superior or good. One sweeping charge against them is that they tend to be expert in forecasting a continuation of conditions but often fail to call the important turns.

But the record of economists really is not the point. What is important is that some presumably influential thinkers believe the present administration is doing a poor job and is not likely to improve much.

ASTRO-GRAPH

Bernice Bede Osol

Your Birthday

September 27, 1978

Following realistic approaches and operating within your capabilities this coming year gains you that brass ring you've been after. Your sunny disposition also reinforces your chances.

LIBRA (Sept. 23-Oct. 23) Again today you must take care how you spend your money, especially on untested projects. Reserve the day for listening, studying and observing. Find out to whom you're romantically suited by sending for your copy of Astro-Graph Letter. Mail 50 cents for each and a long, self-addressed, stamped envelope to Astro-Graph, P.O. Box 489, Radio City Station, N.Y. 10019. Be sure to specify birth sign.

SCORPIO (Oct. 24-Nov. 22) An unexpected roadblock could halt a personally important goal today. However, that inner resolve of yours quietly finds an alternate route.

SAGITTARIUS (Nov. 23-Dec. 21) Friends will come to your aid and buoy your spirits when you momentarily find yourself down in the dumps. It'll be impossible to remain blue.

CAPRICORN (Dec. 22-Jan. 19) Continue to keep friends and business dealings separated today. Although you may be tempted to do otherwise, the two won't mix well.

AQUARIUS (Jan. 20-Feb. 19) Impulsive, erratic agreements must not be made today. Your success depends upon knowledge gained through research or experience.

PISCES (Feb. 20-March 20) Safety precautions should not be ignored for the sake of expediency today. Carefully follow all such procedures to guarantee success.

ARIES (March 21-April 19) In attempting to gratify a whim today, you could impulsively indulge in foolish, costly behavior. Avoid trouble. Consciously strive to maintain high standards.

TAURUS (April 20-May 20) You may have a tough time getting going today because of several false starts. Through perseverence and second tries success does come.

GEMINI (May 21-June 20) You're uninterested in doing things for yourself today and are careless with personal chores. Doing something for or with someone else is another story.

CANCER (June 21-July 22) Because you feel you've worked hard and deserve to treat yourself, you may impulsively buy the first things you see. Your purchases could be senseless.

LEO (July 23-Aug. 22) Much to your embarrassment you could display a temper today if things don't quickly go your way. Otherwise, you're a pretty charming person.

VIRGO (Aug. 23-Sept. 22) This is not one of those days to follow your hunches. Ignore that inner voice. Rely solely upon your logical evaluations.

(NEWSPAPER ENTERPRISE ASSN.)

ave dedicated
to our com-

n, it would be
me to close a
se of short-
nisguided in-
he part of a

ple, we are
py over the
growth and
s being made
as you are.
do our busi-
too. But the
ools do not
dren and our
t to remain
re.
family goes,
d Hermleigh
d we want to
nleigh Card-

Parents,
rs. Jackie
emisch

f
ndes

as not always
or good. One
arge against
they tend to
forecasting a
of conditions
l to call the
rns.
ord of econo-
is not the
is important
presumably
thinkers
resent admin-
doing a poor
not likely to
h.

GRAPH
ede Osol

our
irthday

r 27, 1978
tic approaches
within your capa-
ning year gains
ng you've been
ny disposition
your chances.
-Oct. 23) Again
take care how
money, espe-
sted projects.
y for listening,
bserving. Find
ou're romanti-
ending for your
-Graph Letter
or each and a
essed, stamped
ro-Graph, P.O.
City Station,
sure to specify

24-Nov. 22) An
adblock could
important goal
, that inner re-
uietly finds an

(Nov. 23-Dec.
come to your
ur spirits when
y find yourself
umps. It'll be
main blue.
ec. 22-Jan. 19)
p friends and
ngs separated
you may be
otherwise, the
ell.
n. 20-Feb. 19)
ic agreements
de today. Your
ls upon knowl-
rough research

20-March 20)
ons should not
the sake of
day. Carefully
procedures to
ess.
21-April 19) In
gratify a whim
ld impulsively
olish, costly
trouble. Con-
o maintain high

20-May 20) You
gh time getting
ause of several
ough persever-
d tries success

21-June 20)
sted in doing
self today and
with personal
omething for or
else

21-July 22) Be-
you've worked
e to treat your-
mpulsively buy
you see. Your
be senseless.
g. 22) Much to
ment you could
today if things
go your way.
're a pretty
n.
-Sept. 22) This
those days to
nches. Ignore
. Rely solely
al evaluations.
ERPRISE ASSN.)

CONTROL PANEL-A TV control panel was donated to Snyder Oaks Nursing Home by the Snyder Jaycee-ettes. Miss Virginia Varner center, will be using the panel while she is a resident of the home. Pictured left is Tom Burton of Snyder Electronics and right Ms. Nelda Kruger, administrator. (SDN Staff Photo)

Local Jaycee-ettes Donate Control Panel

Snyder Jaycee-ettes have recently purchased a TV control panel for the residents of Snyder Oaks Nursing Home. The panel which consists of a push button channel selector as well as dials for fine tuning and adjustments was purchased through funds raised at the recent Scurry County and AJRA Rodeos. The Jaycees and Jaycee-ettes operated concessions during the events.

Miss Virginia Varner, a resident of Snyder Oaks will be using the control panel while she is a patient at the home. Miss Varner was an active nurse for 22 years before being stricken with Multiple Sclerosis about five years ago. She is confined to bed at the present time. The control panel is to provide her with assistance in operating her TV.

Check List For Drug Users

COLLEGE STATION - Possible drug abuse problems can arise from "prescribed" drugs as well as "illegal" drugs.

Many people think of "drug abuse" only in terms of drugs that are bought illegally, points out Carla Shearer, a health education specialist.

It is very possible, however, to become dependent on drugs and to have a drug problem through the use of doctor-prescribed drugs, she says.

These drugs might include tranquilizers, stimulants, sleeping pills and pain relievers.

An even larger problem can arise as a result of combining these drugs with alcohol, the specialist warns.

Ms. Shearer is with the Texas Agricultural Extension Service, The Texas A&M University System.

However, before drug abuse problems can be solved, the user must first realize that there is a problem.

To help in determining this, a person may ask himself or herself the following questions.

(1) Am I defensive if a friend or relative mentions my drug or alcohol use?

(2) Am I sometimes embarrassed or frightened by my behavior while under the influence of drugs or alcohol?

(3) Have I ever gone to see a new doctor because my regular physician would not prescribe the drug I wanted?

(4) When I am under pressure or feeling anxious, do I automatically take a tranquilizer or drink or both?

(5) Do I take drugs and drink alcohol at the same time?

(6) Do I take drugs more often or for purposes other than those prescribed by my doctor?

(7) Do I regularly drink alcohol or take drugs to help me sleep?

(8) Do I have to take a pill to wake up in the morning?

If you answered "yes" to any of these questions, you may have a problem with drugs, alcohol or both, Ms. Shearer cautions.

Mrs. Tynes To Speak To Local PTAs

The East Elementary PTA will host a Leadership Day Thursday, Sept. 28 from 9 a.m. until 2 p.m. in the conference room of the Chamber of Commerce building, 2302 Ave. R.

The speaker will be Mrs. Warren Tynes of Waco, the Texas PTA parliamentarian. Mrs. Tynes is the democratic nominee from her district for the State Board of Education.

All members of the area PTA organizations are invited and all PTA officers and committee chairmen are particularly urged to attend. This is an opportunity to take advantage of the State Field Service as a wide variety of information and PTA expertise will be presented.

For reservations please contact Mrs. Betty House at 573-0654, Anita Felan at 573-3276, or Reta Graham at 573-6917. They ask that each one bring a salad.

If you want to use a recipe that calls for buttermilk and there's none in the house, use 1 tablespoon lemon juice or cider vinegar and enough sweet milk to make 1 cup. Stir together the lemon juice and sweet milk and let stand briefly before using.

COMMUNITY CALENDAR

TUESDAY

Genealogical Society; Soil Conservation Office in Snyder Shopping Center; 7 p.m.

Open tryouts for "The Little Foxes," 5:30 - 7:30 p.m.; Fine Arts Theatre, WTC. For information call 573-8511, ext. 234.

Adult Education classes, 7 - 9 p.m.; Learning Resource Center at WTC.

Overeaters Anonymous; community room of West Texas State Bank; 7:30 p.m. newcomers, 8 p.m. regular meeting.

If you are interested in losing weight meet with TOPS 56 Snyder at Stanfield Elementary School; 6:30 p.m.

WEDNESDAY

Open tryouts for "The Little Foxes," 5:30 - 7:30 p.m.; Fine Arts Theatre WTC.

Sparkle City Squares; National Guard Armory; 8 p.m. workshop, 8:30 p.m. second session of free lessons.

THURSDAY

PTA Leadership Day, conference room of Chamber of Commerce; 9 a.m. - 2 p.m.; salad luncheon; Mrs. Warren Tynes of Waco, Texas PTA parliamentarian, speaker.

Snyder Oaks Nursing Home meeting to form an auxiliary; 4 p.m.

Adult Education classes; 7 - 9 p.m.; Learning Resource Center at WTC.

Weight Watchers of West Texas; East Elementary; 7 p.m. New members welcome and should come at 6:30 p.m. to register.

ABWA dinner meeting; Martha Ann Woman's Club; 7 p.m.

FRIDAY

Duplicate Bridge; Snyder Country Club; 1:30 p.m.

SATURDAY

People Without Partners; 42 at Inadale Community Center; 6:30 p.m.

SUNDAY

Duplicate Bridge Club; Country Club; 1:30 p.m.

Scurry County Museum; WTC campus; 1-5 p.m.

BRIDGE

Oswald Jacoby and Alan Sontag

A double avoidance play

NORTH 9-26-A
♠ Q 10
♥ K J 9 4
♦ 10 7
♣ A 6 5 4 2

WEST
♠ A K J 7 6 3
♥ 5
♦ A 6 4 3
♣ Q 10

EAST
♠ 9 8 5 4 2
♥ 2
♦ Q J 8 5
♣ K J 3

SOUTH
♠ - - - -
♥ A Q 10 8 7 6 3
♦ K 9 2
♣ 9 8 7

Vulnerable: East-West
Dealer: West

West	North	East	South
1♠	Double	3♠	4♥
Pass	Pass	Pass	

Opening lead: ♠K

By Oswald Jacoby and Alan Sontag

Don't ask us where North found his double of one spade or why East and West didn't bid four spades. That contract makes easily. However, South was allowed to play four hearts.

West opens the king of spades. Victor Mollo asks, "How can South be sure of his contract if clubs break 3-3 and what tricks does he lose?"

The answer is that he lets the king of spades hold the first trick. South discards a club. If West continues spades, South chucks a second club. If West shifts to a club, South takes dummy's ace, leads dummy's queen of spades and once more discards a club.

Thus, the defense has two spade tricks and still will take a diamond, but that is all. South will be able to set up dummy's clubs for two diamond discards.

The play is not complicated, but it is unusual since it is a double avoidance play. South must give away those two spades to get two club discards and avoid letting East get in to lead a diamond through the king.

Ask the Experts

You hold: 9-26-B
♠ A Q x
♥ K J x x x
♦ x x
♣ A x x

In yesterday's "Ask the Experts" the bidding with opponents passing was North opened one spade; you, South, responded two hearts; North bid two spades, and you bid three clubs.

He continues with three hearts. What do you do now?

Bid four spades. This tells your partner that you are interested in a slam, but have two quick diamond losers.

(NEWSPAPER ENTERPRISE ASSN.)

(Do you have a question for the experts? Write "Ask the Experts," care of this newspaper. Individual questions will be answered if accompanied by stamped, self-addressed envelopes. The most interesting questions will be used in this column and will receive copies of JACOBY MODERN.)

Poppy seed, a blue-black, nut-like seed, is a herb which goes with sweet and salty foods such as scrambled eggs, breads and cookies.

SCHOOL MENU

Breakfast

WEDNESDAY
Cinnamon Toast & Butter
Hot Oatmeal
Grape Juice
Milk

THURSDAY
Apple Wedges
Cinnamon Rolls
Milk

FRIDAY
Pancakes & Syrup
Sausage Links
Orange Juice
Milk

ELEMENTARY

Lunch

WEDNESDAY
Kitchen Made Corn Dogs w-Condiments
Mustard & Catsup
Potato Salad
Seasoned Spinach
Cherry Jello w-Fruit & Topping
Milk

THURSDAY
Southern Fried Chicken w-Giblet Gravy
Creamy Potatoes
Green String Beans
Plantation Plum Cobbler
Mini Rolls & Butter
Milk

FRIDAY
Tigerburgers w-Condiments
Catsup, Mustard & Salad Dressing
Lettuce, Tomato, Onion, Pickle Salad
Mexipinto Beans
Banana Pudding
Milk

SECONDARY

WEDNESDAY
Southern Fried Chicken w-Giblet Gravy
Fresh Green Peas
Fluffy Mashed Potatoes
Creamy Cole Slaw
Cherry Cobbler
Hot Rolls & Butter
Milk

THURSDAY
Diced Turkey a la King over Buttered Rice
Buttered Vegetables
Orange & Coconut Salad
Apple Pie
Cornmeal Rolls & Butter
Milk

FRIDAY
Sausage & Cheese Pizza w-Grated Cheese
Tossed Salad w-dressing
Sliced Peaches
Cucumber Sticks
Apricot Cobbler
Milk

Horowitz Plays For Fund-Raiser

NEW YORK (AP) - It's almost getting to be a habit.

Famed pianist Vladimir Horowitz rarely performed between 1953 and 1978, and when he did, it was always solo.

Then he broke with his own tradition, performing with the New York Philharmonic in January.

Sunday, 74-year-old Horowitz was back with the Philharmonic - playing Rachmaninoff's "Third Piano Concerto."

His hour-long portion of the concert, a fund-raiser that drew a sell-out crowd, many at $100 a seat, was televised by NBC.

KICKOFF TEA-Martha Ann Woman's Club auditorium decorated with a football theme was the site for the American Business Women's Assn. fall tea held recently. Above are Chris Jordan, left, Roxie Angel and Jessie Scarbrough. The organization meets every fourth Thursday for a dinner meeting at the MAWC. (SDN Staff Photo)

ABWA Plans Fair Booth For Sept. 28,30

The American Business Women's Association met recently for a fall tea at the Martha Ann Woman's Club to kickoff the membership drive for the organization.

A skit was the highlight of the meeting explaining the club's purpose and objectives.

New members joining were Debbie Burney, Jessie Scarbrough, Neilda Word, Pat Rice, Sue Humble, Mary Barton, Jo Nell Kesner, Sue Ferguson, Mary Valadez, Jean Yearwood, Roe Baker, Roxie Angel, Jackie Baldwin and Julie Reese.

ABWA will have a booth at the Scurry County Fair Sept. 28-30. Baked goods, canned goods and homemade items will be sold. Also, a drawing will be held at the close of the fair to give away a cake, no tickets will be sold, only register. Funds from the booth will go toward the scholarship fund.

Use Snyder Daily News Classified Ads 573-5486.

Swim Class For Women

Beginning Swimming for women will be offered as a Community Services course at Western Texas College in classes scheduled from Oct. 2-Nov. 20.

Classes will meet from 5:30-6:30 p.m. on Mondays in the swimming pool in the Health-Physical Education Building. Mrs. Jack Darby will be instructor.

A minimum of 10 persons will be required to form the class, and enrollment will be limited to that number. Fees will be $22 per person.

Students interested in the course must reserve space in the class by calling the Community Services office at 573-8511, extension 240.

Announcing
New Store Hours
Monday thru Friday
10:00 am to 5:00 pm
Saturday and Sunday
CLOSED
This 'n That
3907 College

ferti·lome
WINTERIZER and NEW LAWN STARTER
Protect your lawn throughout the long, hard winter!
Helps build a strong, healthy root system
You can trust your lawn to ferti-lome...*it works!*
ferti·lome
Hinshaw's
2804 College Ave. 573-8561

THE LEARNING TREE
Children's Center
Offering A Curriculum Centered Program
For Pre-Schoolers
Ages 18 Mos. Thru 4 Years
Full Time
Part Time
Opening
October 2, 1978
Arts Crafts Music Drama
For Information Contact: Karen Chapman
573-2460 (After 5:30)
2507 Ave. V

Kentucky Fried Chicken
Special
½ Fryer
ONLY $1.59
REGULAR, CRISPY OR BARBEQUE
COLONEL SANDERS RECIPE
Kentucky Fried Chicken
812 25th

CLYDE HALL
Snyder Insurance Agency
COMPLETE INSURANCE AGENCY
P.O. BOX 530 SNYDER, TEXAS
1820 26th ST. PHONE 573-3163

MONTGOMERY WARD TRUCKLOAD SALE
Dear Customer:
Get first choice of special prices on the major appliances you want during Wards October Truckload Sale at Snyder's Montgomery Ward Catalog Store on Wednesday, Sept. 27 from 8 a.m. to 7 p.m.
Every appliance in the store is on sale. In addition, there are special prices on Truckload Sale items. And there are Free Bonus Merchandise Certificates, with selected appliance purchases.
Bonus Certificates can represent and additional Savings of from $5 to $30 on a future order from Wards Catalog. But the complete Bonus Certificate offer is limited to Wednesday, Thursday, Friday and Saturday, Sept. 27, 28, 29 and 30. Take advantage of our Truckload Appliance Sale and get your [illegible] appliance now. We will be open from 8:30 to 6:30 through Saturday for your convenience.
Remember Every Appliance in Our Store is on Sale!! Plus 50 percent and 25 percent off on selected items.
Free Coffee and Donuts Wednesday
Register for Drawing of Radio
1923 25th Snyder 573-9301

THE BORN LOSER

EEK & MEEK

FLASH GORDON

BARNEY GOOGLE AND SNUFFY SMITH

BLONDIE

OUR BOARDING HOUSE

FUNNY BUSINESS

FRANK AND ERNEST

ZOONIES

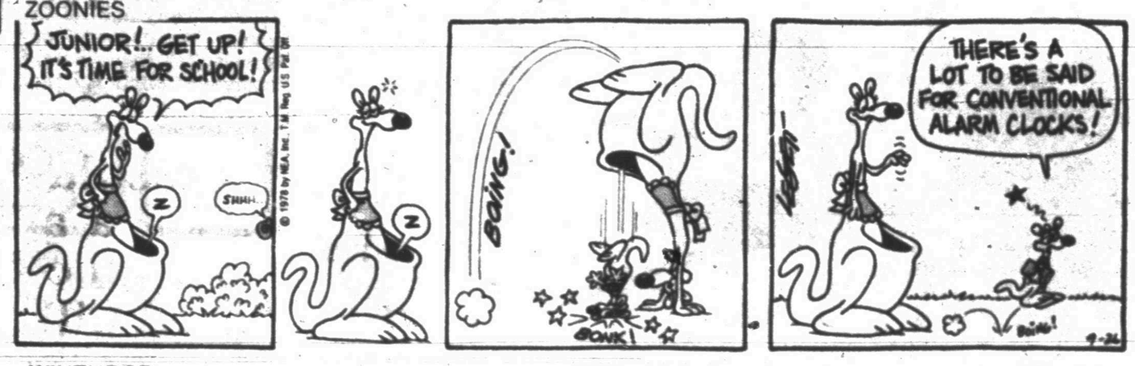

WINTHROP

ALLEY OOP

BUGS BUNNY

CAPTAIN EASY

SHORT RIBS

PRISCILLA'S POP

DENNIS THE MENACE

'THE LIVER TASTES LIKE ONIONS AND THE ONIONS TASTE LIKE LIVER... THAT'S WHAT'S WRONG WITH IT!'

ACROSS

1 Universal time (abbr.)
4 Spindle
8 Fires (sl.)
12 Debtor's note
13 Author Turgenev
14 Indian maid
15 Kind of weapon
16 Baltic port
17 In addition
18 Auspices
20 Gold (Sp.)
22 Poverty-war agency (abbr.)
23 Haggard novel
25 Bedside light
27 Stain
31 Western resort
34 Author Fleming
35 Saul of Tarsus
37 Malt infusion
38 Circle part (pl.)
40 Whole
42 By birth
43 Leaps
45 Sibyl
47 Lothario
49 Lion's home
50 Incorporated (abbr.)
52 Cameroon tribe
54 Burdened
58 Lubricates
60 Blase
62 Actress Farrow
63 Singletons
64 One (Ger.)
65 Sleeve
66 Lose color
67 Points
68 Visit

DOWN

1 Billion (prefix)
2 Grimace
3 Drying oil
4 Dirigible
5 16, Roman
6 Villain in "Othello"
7 Entangle
8 Auto club
9 Percussion instrument
10 Relieve
11 Frighten away
19 Doctrine
21 Grain
24 Jacob's brother
26 Beast's stomach
27 Favoritism
28 Songbird
29 Girt
30 Attila's followers
32 Source of metals
33 Summers (Fr.)
36 Prevaricated
39 Vacation spot
41 Cuts molars
44 Snow runner
46 Genetic material
48 Receded
50 Social club (abbr.)
51 Columbus' ship
53 Mixture
55 Christ's birthday
56 Emerald Isle
57 Lady
59 Compass point
61 Leaf cutter

Answer to Previous Puzzle

S	I	D		C	I	A	O		C	I	N	E
A	R	E		O	R	E	S		O	B	I	S
S	O	S		A	E	R	I	A	L	I	S	T
S	N	I	P	S		O	F	F		D	I	E
			S	T	E		Y	A	M			
A	U	S	T	E	R	E		R	E	A	L	S
S	K	I		R	A	C	Y		L	U	A	U
E	E	L	S		S	C	O	T		N	N	E
A	S	K	E	W		E	R	E	C	T	E	D
			A	R	T		E	T	S			
S	I	X		E	R	A		A	T	R	I	P
A	D	R	E	N	A	L	I	N		A	R	I
C	L	A	M		P	E	R	U		S	E	T
K	E	Y	S		S	E	A	S		P	D	T

(NEWSPAPER ENTERPRISE ASSN.)

BUSINESS AND INDUSTRIAL NEWS

SAFETY EQUIPMENT
. Hard Hats
. Safety Glasses
. Dust Masts
. Ear Stoppers
. Noise Guards
. Truck Back-up
. Alarms
Gayle McDonald
A Welding Supply
1110 Collge ave. 573-5329

CALL IN YOUR ORDER
No. 1-4301 College Ave.
PH. 573-8501
No. 2-108 East Highway
PH. 573-2651
Dairy Queen

F. B. Hollis Res. 573-9404
Tommy Hollis Res. 573-0677
HOLLIS TRACTOR SALES
BUY—SALE—TRADE
New & Used Farm Equipment
600 E 37 Street 915-573-3201

Hinshaws
FLOWERS FOR EVERY OCCASION
2803 College 573-8561

SUMMER FUN!
New BOATS AND MOTORS
Johnson-Mercury Motors
Glastron Boats
TOM'S MARINE
315 E. Hiway 573-6562

CENTRAL TIRE & AUTOMOTIVE
Specializing In:
● Front End Align
● Electronic Wheel Balance
● Engine Tune-Ups
● Mufflers
1510 25th 573-3567

Radiator Service By Joe Rhodes
PHILLIPS QUICK SERVICE
1701 College 573-3331

HEAD HEATING & AIR CONDITIONING, INC.
PAYNE
●Heating
●Air Conditioning
●Water Heaters
●Gas & Electric
Service on all Makes
CALL 573-3907

LATE MODEL
★ USED PARTS ★
Call Us...Chances Are We Have It."
5 State Hot Line Service
If We Don't Have It We Can Get It.
East Hiway 180 at Circle
BILL'S AUTO SALVAGE
Jimmy Farmer-573-8331

LOIS GRAVES REALTORS
66 Building
E. Hiway 573-2540
●Residental
●Commercial
●Farm & Ranch
●Property Management
Mike Graves - Sales
Joyce McCoy - Sales
Tommy Graves-Co-Owner

SNYDER TRAILER SALES
R.V. DEALER
Parts-Accessories.
Sales-Service
Dealer For
Nomad-Jayco
Trailers, Hawk Tip & Gem Top Capps
1500 - 37th 573-7528
"A Satisfied Customer Is Our Best Advertisement"
Max & Linda Moreland

How to build in one easy step . . .
T. E. SHELBURNE & SON INC.
THAT'S HOW!!
Commercial - Residential
Farms - Ranches

A.O.Smith
There's an A.O. Smith Water heater sized right, priced right for you at
ROBINSON
Plumbing, Heating & Air Conditioning Co.
2204 25th 573-6173
Serving Snyder 17 Years

FLOWERS
You'll surely Like our Beautiful Assortment...Call or Come by and Choose for Your Special One
FRIENDLY FLOWER SHOP
3001 College 573-3851

Acidizing-Our Specialty
TOP ACIDIZERS
SNYDER, TEXAS

Roy J. McCloskey
3904 College Ave.
Phone 573-7266
"See me for all your family insurance needs."
Like a good neighbor, State Farm is there.

● Furniture ● Carpet ● Appliances
30,000 Sq. Ft. to Choose From
½ Acre Beautiful Bargains
Hoyt Furniture Co.
2112 25TH ST. 573-2143

Imperial Foam Recovers Its Cost In Utility Bill Savings

For about a year now, Roy Burk and Fred Beard have been introducing a new type of insulation to the Snyder area. For those that have heard what it can do, most have found it can save you money, add to your comfort and increase the value of your home.

It is pretty well known that the days of inexperience utilities are over. It has been predicted that the cost of heating and cooling will continue to rise until resident are forced to compromise their comforts.

This can be avoided by contacting Burk or Beard because their Imperial Foam insulation can be added to your home at a compartively low cost and in most cases that cost is recovered in savings on utility bills in the next four to eight years.

Beard and Burk are the Imperial Foam factory trained representatives for this area. They include a 10 year guarantee with each Imperial Foam job they complete.

The foam insulation can be added from the outside of the house without disturbing anything inside. The foam will fill cracks and take the form of the cavity in the wall thus helping prevent loss of warm and cool air through the walls.

Many people are adding the foam to their existing insulation because it is fire resistent as well as added insulation for their home. The foam is actually better than fiberglass, rock wool, or brick in insulating the house. It would take 25" of brick to meet the same R-factor as the foam.

If you think saving money and guarding against the rising cost of fuel bills is worth investigating, contact Roy Burk or Fred Beard at 573-3679.

Gene's Gun Shop Well Stocked In All Hunting Equipment

Snyder area hunters can find everything they need for that upcoming hunting trip at Gene's Gun Shop located at 3602 Hill Ave.

Owner Gene Bowlin has over $100,000 worth of stock including over 400 rifles and handguns in his shop located in the backyard of his home.

Besides guns, Gene has $12,000 worth of hunting knives and pocket knives. He has a full selection of Buck and Gerber brands ranging from $11 to $200.

The gun shop is wall to wall guns and ammunition and is equipped to fulfill any hunting need. Gene has been in the business for the past eight years starting out as a gun repair shop and has since grown into a retail business.

Gene's Gun Shop is the authorized dealer for Weatherby guns and also deals in used guns. Commemorative Winchester and Colt collector type guns can also be found in the shop.

For black powder muzzleloader buffs, Gene carries Thompson-Center rifles and pistols. He also carries Colt and Ruger pistols.

Dove hunters can find all the ammunition they need for that Sunday outing by stopping by Gene's Gun Shop. The shop is open weekdays after 5 p.m. and from sunrise to sunset on weekends and later during the hunting season.

A full line of Smith & Wesson and Ruger handguns are available at the gun shop ranging from .22 caliber to the .44 magnum.

If you like to reload your own ammunition, Gene's has both RCBS and MEC Reloaders with all the accessories.

Christmas is just around the corner and if that special someone has been asking for a rifle to go hunting with, drop by Gene's Gun Shop and see his wide selection of guns and pistols. A complete lay-away program is available for Christmas shoppers.

Gene's Gun Shop can equip the hunter for any outing with game bags, vests, guns cases, holsters and Leupold Redfield Weaver and Weatherby scopes.

DISPLAYS GUN--Owner Gene Bowlin of Gene's Gun Shop holds a .50 caliber Thompson Center black powder rifle that is displayed in his gun shop at 3602 Hill Ave. A wide selection of handguns and rifles can be found at the shop. (SDN Photo)

King Gustaf VI of Sweden died in 1973 at the age of 90 and was succeeded by his 26-year-old grandson. Carl Gustaf.

General Construction
-One Call Does It All-
ODitching
ORoustabout Gangs
OBackhoe
OCrane Work
OWelding
H.D. Hines Const. Co.
610 E. Hwy 573-8533
David Hines 573-2287
Cliff Mayfield 573-5918

J&J VALVE SERVICE & SUPPLY, INC.
LATHE, MILLING
GENERAL MACHINE SHOP SERVICES
—LARGE STOCK PUMP PARTS—
1318 AVE. T 573-8232

HOW TO GET RID OF ROACHES AND ANTS
Spray No-Roach for fast, quick kill of roaches and ants. Apply Brushon No-Roach for long term control. Take your choice, or better yet...take them both. Johnston's No-Roach Available at:
Furr's, Safeway and other supermarkets.
Dist. by Winn Dixie, Ft. Worth.

FOAM INSULATORS OF WEST TEXAS
Locally owned and operated by
Fred Beard
Roy Burk
573-3679

SNYDER GLASS—MIRROR
Specializing in Windshields and Auto Glass.
●Residential
●Commercial
573-6396
1906 33rd.

GENE'S GUN SHOP
★ Sales-Service
★ Hunting Knives
Open After 5 P.M.
All Day Sat.-Sun.
3602 Hill Ave. 573-2323

Mason's Automotive Service
Specializing In Front-End
Wheel Aligning & Balancing
•State Inspection •General Overhaul
•Tune-ups •Auto Transmissions
Pick Up & Delivery
1907 43rd Mason Howell, Owner 573-2791

RESIDENTIAL AUTO COMMERCIAL
ALL WORK GUARANTEED
BONDED INSURED
LOCKSMITH & SECURITY
SYSTEMS
ALL TYPES OF LOCKWORK
Robert Newman 573-3741 4008 College

Engineered Metal Buildings
Ball Const. Co.
Phone: 573-0721
P. O. BOX 1297
SNYDER, TEXAS
Portable Storage Buildings
Add-On's
Carports
*Nolan Ball *Troy Boss
Commercial · Industrial · Farm · Ranch

GIBSON GREETING CARDS
Complete Line of Office Supplies
Bennett Office Supply
1819 25th Street Ph. 573 7202

Formby's
REFINISHING PRODUCTS
this 'n that

● SINGER
● KIRBY
● SALES ● SERVICE
● PARTS ● RENTALS
RICHARDSON'S SEWING CENTER
1900 37th 573-2812

Personalized Cleaners For Those Who Care
-Modern Equipment
-Expert Workmen
-Free Delivery
Joe Graham Custom Care Cleaning
2417 College Ave. 573-3401

MICHELIN TIRES
PHILLIPS 66
Those Good Phillips Products
●TIRES ●BATTERIES
●ACCESSORIES
McCormick Phillips 66 Super Service
East Highway 573-6222

WADLEIGH CONSTRUCTION INC.
SNYDER TEXAS
DRAWER 189 79549 915 573-2394

U-Rent-Em
3403 College
573-5561
Ditch Witch C-9 Ditcher
1750 Watt Power Plant
Cement Mixer
Wheel Barrow
Concrete Jitterbug
Hammer Drill
MANY MORE ITEMS NOT LISTED!

Lindy Clark Farm Service Center
"METERED DELIVERY"
Butane & Propane Gas
1607 25th St. Phone 573-3516

Snyder Book Store
3904 COLLEGE AVE.
★ BIBLES ★ INSPIRATIONAL ★ GIFTS
★ PAPERBACKS ★ BEST SELLERS
★ WEDDING SERVICES ★ CHILDREN'S BOOKS

FOR ALL YOUR OFFICE NEEDS
SEE
BUD'S OFFICE SUPPLY
3405 Snyder Shopping Center 573-3553

AUTHORIZED QUASAR DEALER
Works in a drawer Color TV complete service on all makes of TVs.
STRICKLAND'S TV
2413 College 573-6942

I & R METER SERVICE, INC
2507 25th SNYDER, TEXAS 79549 915/573-3524
701 W. County Rd. ODESSA, TEXAS 79760 915/333-3921
Allis-Chalmers Electric Motors
Allis-Chalmers Control Panels featuring RQ-21
Toshiba Oil Well Pump Motors
PE Pulsation Stabilizers
Kerotest Needle-Gauge and Diaghram Valves
T.B. Woods Couplings

MARKETS

Down

Midday Stocks

By The Associated Press

	High	Low	Last
Alcoa	45⅝	45¼	45¼
Am Airlin	16⅛	16⅛	16⅛
Am Motors	6⅛	6	6
AmTT	61⅛	60⅞	61⅛
Armcoinc	19⅝	19⅝	19⅝
AtlRichfl	52⅝	52⅝	52½
Both Steel	24¼	23⅞	23⅞
Boeing	64⅞	64⅝	64⅝
Borden	29⅝	29⅝	29⅝
Brit Pet	17⅞	17⅞	17⅞
CaterpTr	59⅛	59¼	59¼
Celanese	44½	44½	44½
Chrysler	12⅛	11⅞	12
Cities Svc	53⅝	53⅝	53⅝
CocaCola	43⅞	43½	43⅝
Cont Oil	29	28⅞	29
DowChem	28⅛	27⅞	28
duPont	126½	126⅛	126⅛
EG&G Inc	31⅛	30	31⅛
EastnAirL	13⅛	13	13
East Kodak	62⅛	61⅝	62⅛
ElPaso Co	17⅝	17¼	17⅝
Esmark	27⅛	26⅞	27⅛
Exxon	51⅝	51	51⅛
Fairch Cam	36⅝	36	36¼
Firestone	13⅝	13¼	13⅝
FordMot	45¼	45	45⅛
Gannett Co	46⅝	46	46⅝
Gen Elec	52½	52⅛	52½
Gen Food	33	32⅝	32⅝
Gen Motors	62⅝	62½	62½
GenTel&El	30⅛	30	30
Gen Tire	28⅝	28⅝	28⅝
Goodyear	17⅛	17⅛	17⅛
GtAtlPac	7⅛	7⅛	7⅛
Gulf Oil	25⅝	25⅝	25⅝
Gulf StaUt	12⅝	12⅝	12⅝
Honeywell	65⅞	65⅝	65⅞
HoustInd	32⅝	32½	32½
IBM	280⅝	279⅝	280½
Int Paper	44½	44⅛	44½
Johns Manv	31⅛	31⅛	31⅛
Johnson John	82½	82¼	82⅝
K mart	27	26⅝	27
Kennecott	27⅛	26⅝	26⅝
Litton Ind	25⅝	24⅞	25¼
Marthn Oil	51⅛	51	51
Martin M	32⅝	32¼	32⅝
Mobil	70	69⅝	69⅝
Monsanto	57⅝	57⅝	57⅝
Penney JC	37⅝	37	37⅛
PhillipsPet	34⅝	33⅝	34⅝
Polaroid	30¼	29⅞	30⅛
Proct Gamb	67⅝	67⅝	67⅝
PubS NwMx	20⅝	20¼	20¼
RCA	29¼	29⅛	29¼
RepTexC-	37⅝	37⅝	37⅝
Safeway Str	43¼	43¼	43¼
SantaFe Ind	35⅛	34⅞	35
SearsRoeb	23⅛	22⅝	23
Sony Corp	8	8	8
Sou Pac	31⅝	31½	31½
SouUnCo	22⅝	22⅝	22⅝
StdOil Cal	46¼	46	46¼
StdOil Ind	52⅛	51⅝	52
SunComp	43⅝	43¼	43⅝
Texaco Inc	25	24⅝	24⅞
TexCon Bn	39⅝	39⅝	39⅝
Texas Inst	86⅝	86⅛	86⅛
Tex Util	20⅝	20⅛	20⅝
Texasgulf	21⅛	21⅛	21⅛
Timeinc	48⅝	47⅞	48⅝
TransW Air	25⅝	25	25⅛
UAL Inc	38⅝	38	38⅝
UNC Res	25½	25¼	25⅝
Un Carbide	39⅝	39⅝	39⅝
Uniroyal	7⅝	7½	7⅝
US Steel	26⅝	26⅛	26⅛
Westgh El	21⅝	21⅛	21⅛
Xerox Cp	54⅝	54⅝	54⅝

Livestock

FORT WORTH (AP) - Cattle and calves: 800; slaughter cows steady with Monday's decline few slaughter bulls steady. All feeder cattle and calves steady. Demand good trading active.

Slaughter cows: Utility 2-3 36.00-41.00 cattle 32.50-38.00.

Slaughter bulls: Yield grade 1-7 1000-1700 46.00-48.00.

Feeder steers: Choice 250-400 75.50-83.50; 400-500 lbs. 71.00-77.00; 500-600 lbs. 68.00-72.0v, good 250-400 lbs. 73.00-77.50; 400-500 lbs. 69.00-74.25; 500-600 lbs. 65.00-69.50.

Feeder heifers: Choice 250-400 60.00-66.00; 400-500 lbs. 60.00-64.00; 500-600 lbs. 58.00-61.50, good 300-500 lbs. 56.00-63.00; 500-600 lbs. 52.00-55.00.

Hogs: 225; barrows and gilts steady. US 1-2 200-230 lbs. 48.50-49.50; US 2-3 200-270 lbs. 47.50-48.50.

Sows: Steady. US 1-3 300-600 lbs. 42.00-42.50.

Boars: 300-650 lbs. 31.00-32.00; 150-270 lbs. 36.00-37.00.

Cotton

NEW YORK (AP) - Cotton futures No. 2 were mixed in midday dealings today. The average price for strict low middling 1 1-16 inch spot cotton advanced 90 points to 60.56 cents a pound Monday for the 10 leading markets, according to the New York Cotton Exchange.

Midday afternoon prices were 50 cents a bale higher to 65 cents than the previous close. Oct 62.65, Dec 64.83, and Mar 67.02.

The United States Army's First Cavalry division landed in Vietnam in 1965, the largest U.S. troop landing in the war.

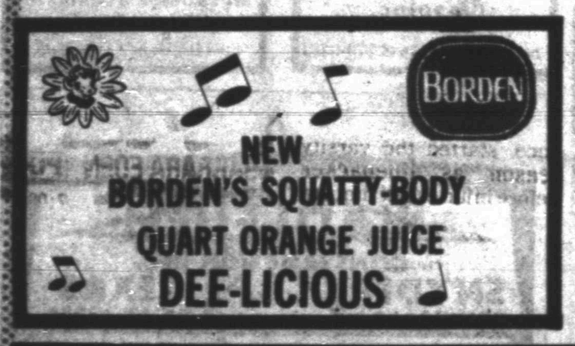

Three Traffic Mishaps Here

Three traffic accidents have been investigated by city police.

The first occurred Monday about 12:25 p.m. in the 1800 block of 25th St. Involved in it were a 1975 Ford driven by Brenda Wiedel and a 1975 Oldsmobile driven by Geneva Eaton.

The second took place at Snyder Junior High School about 3:30 p.m. Monday. It involved a 1975 GMC driven by Dessie Johnson and a 1968 Pontiac driven by Sarah Fagin.

The latest mishap was this morning, shortly after 9 a.m. Reports show a 1967 Chevrolet van driven by Johnny Irons was in collision with a 1978 Ford pickup driven by Lewis Gore of Anchorage, Alaska.

A minor act of criminal mischief was investigated Monday morning by police at the police station.

Reports show that the outside light to the station was broken. It was logged in police reports at 7 a.m.

HOUSING

(Continued from page 1)

percent higher this year than in 1977.

In August, food prices went up 0.2 percent, but most of the gains were at restaurants. Prices at grocery stores were unchanged.

Prices for fresh vegetables declined 6.7 percent, and chicken and turkey prices declined for the first time this year.

Beef prices, which turned down in July, declined again last month and pork prices fell for the third straight month. Coffee prices declined 4.8 percent.

However, egg prices rose sharply in August and fresh fruit suddenly became more expensive. Prices for cereal and bread continued to rise rapidly, as they have during most of the year.

Charges for medical care went up 0.9 percent in August, the largest increase this year.

OEA CHAPTER--Becky Rhodes of Lubbock, seated, has been elected president of the Office Education Association chapter at Western Texas College. Other officers and members are (left to right) Cindy Thompson of Rule, vice president; Sheila Cummings of Robert Lee, secretary-treasurer, Diane Zimmerman of Snyder, historian; Linda Alvarez of Snyder, Debbie Rowe of Colorado City and Janice Bradbury of Post.

INSTALLATION--Taking part in installation ceremonies for the WTC chapter of OEA were (standing) Bill Pace of SACROC, George Killam, county attorney, Tom Chorn, attorney, and Bill Halbert, assistant professor of business administration at WTC; (seated) Mable Glass of Snyder Savings & Loan Association and Carolyn Harrington, secretary to superintendent of schools Bill J. Hood.

150 Known Dead...

Air Crash Is Investigated

By STEPHEN FOX
Associated Press Writer

SAN DIEGO (AP)-Investigators want to know why two planes - a Boeing 727 passenger trijet and a tiny Cessna collided in clear skies over San Diego after both pilots had radioed they could see the other plane.

With the death toll at 150 and climbing, it was the worst disaster in U.S. aviation history.

A Pacific Southwest Airlines jet with 135 persons aboard and a rented Cessna 172 with a student pilot and instructor aboard collided at 9:03 a.m. Monday, killing everyone on both planes.

At least 10 more persons died on the ground when bits of bodies and burning wreckage tore into homes in the North Park neighborhood about three miles northeast of Lindbergh Airport.

"Both planes were given air traffic advisories that they were in the same area and both aircraft acknowledged that they had the other plane in sight," said Federal Aviation Administration spokesman Bruce Chambers in Los Angeles.

Officials had no immediate explanation for the cause. Visibility at the time of the crash was 10 miles.

Tape recordings from the airliner cockpit and the airport control tower were given to the National Transportation Safety Board for analysis.

In Washington, meanwhile, John O'Donnell, president of the Air Line Pilots Association, criticized the Federal Aviation Administration for not pushing development of warning equipment designed to prevent an aerial collision such as this.

The technology has been available for many years, O'Donnell said in written congressional testimony prepared before Monday's collision. He was scheduled to testify today at a House subcommittee hearing that has been scheduled for some time.

COLLEGE

(Continued from page 1)

truck chassis and cab, trustees awarded a $6,908 bid to Mal Donelson Chev. Co. of Snyder. Mal Donelson Chev. Co. also submitted the lower of two bids for a pair of 1979 compacts for use by WTC at its extension centers. That bid totalled $11,087.

Mueller Supply Co. of Ballinger was awarded a $1,592 bid for materials needed to construct a covering over some vats in the college's auto shop department.

Trustees also appointed R.C. Patton to represent the college on the Scurry County Museum Board. He replaces the late Bentley Baize.

The board authorized Gay Hickman, WTC business manager, to seek fertilizer bids for the WTC golf course.

The board tabled approval of the auxiliary enterprises budgets for the 1978-79 school year.

The next regularly scheduled board meeting was set for November.

In Kennedy Hearings...

Umbrella Man Theory Sacked

By MARGARET GENTRY
Associated Press Writer

WASHINGTON (AP) - By his own description, Louie Steven Witt is an exceedingly private person. But once, just once in his 53 years, he slipped out of the mold to state a modest political protest.

For that, his name will be forever recorded in the annals of the investigation of Presient John F. Kennedy's murder. This mild-mannered fellow has turned out to be the "sinister umbrella man," but he seems not to have a sinister bone in his body.

The "umbrella man" theory lay in ruins after Witt's testimony Monday before the House Assassinations Committee. Today the committee was to examine other conspiracy theories which have arisen despite the Warren Commission's conclusion that Lee Harvey Oswald, acting alone, killed Kennedy.

The "umbrella man" theory was the oddest of all. But the committee, realizing that many apparently wild spy tales have turned out to be true, felt it could not be dismissed out of hand.

The theory was based on photographs showing a man raising and twirling an umbrella near Kennedy's limousine at the time he was shot to death in Dallas on Nov. 22, 1963. It wasn't raining, so conspiracy theorists argued that the man had to be either firing a poison dart through his umbrella or signaling someone else to fire a rifle.

The "umbrella man" remained anonymous until the committee distributed the pictures and issued a public appeal for information about him last July. Witt, a Dallas warehouse manager, saw the pictures and news stories and realized to his chagrin that he was the "umbrella man."

Having no particular interest in the assassination case, "I drifted along all of these years without coming across any of these theories. Had you never found me, I would have been far happier than I am at this moment," he lamented.

Well, what exactly was he doing with the umbrella anyway? "I was carrying that stupid umbrella intent upon heckling the president with it," he explained.

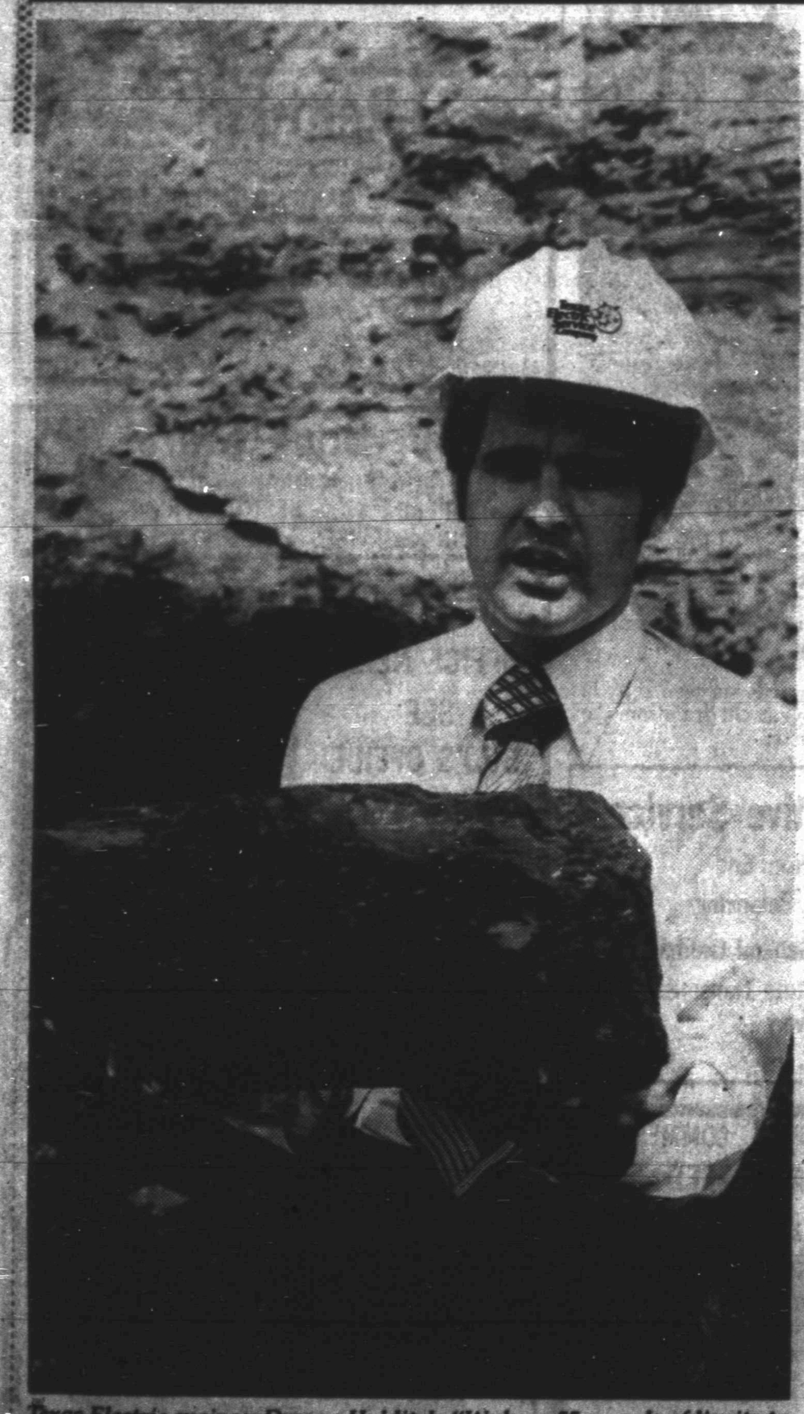

Texas Electric engineer Damon Holditch: "We burn 55 pounds of lignite to generate the electricity to run a three-ton air conditioner for a day."

"Last year, using lignite coal saved Texas Electric's customers $48 million. It's a step in the right direction."

"Prior to 1972, Texas Electric made all your electricity by burning natural gas and oil. By last year, lignite coal had replaced gas as boiler fuel for about a third of this. In dollars and cents, here's what that meant to you, our customers:

The cost of lignite burned in 1977 was about $20.5 million. Had that same amount of electricity been generated using natural gas at then-current market prices, it would have cost $107.7 million. That's $87.2 million more than the lignite cost!

Even after deducting the annual cost of the new lignite plants, Texas Electric saved its customers $48.4 million last year because of the switch to lignite.

And that's just the beginning. As gas prices continue to rise, Texas Electric plans to become less and less dependent on this increasingly scarce fuel. By 1983, lignite coal and nuclear-fueled plants are scheduled to provide more than half of our customers' electricity.

It gets harder all the time to provide dependable, economical electricity. But this has always been Texas Electric's goal. And it always will be."

Texas Electric Service Company

H. F. CLARK, Manager, Phone 573-5461

FAST SERVICE ON
QUALITY PRINTING
15c BOND COPIES
of your original
DENNIS
PRINTING COMPANY
2505 1/2 Ave. U
Phone 573-8280
"BOB DENNIS WANTS
YOUR BUSINESS"

Hunters Headquarters
• Guns & Ammo •
We Now Have
The New Hunting
And Fishing License
Camping Supplies
Use Our Lay-Away
TIMELY PAWN
2409 Ave R 573-8335

Caught in the heating-cooling energy squeeze?

Ease the squeeze with a LENNOX HP10 heat pump system.

Save energy and be comfortable all year long with the most dependable, efficient heat pump yet. A specially designated indoor blower/coil unit teams up with the HP10 to give you outstanding heating *and* cooling efficiency. Don't settle for less. See why the HP10 system is the best you can buy. Get the details. Call:

Snyder Heating & Air Conditioning Co.

4702 College 573-2411
Dave Lennox . . .
known for quality since 1895.

Sooners Command Number 1

By The Associated Press

University of Oklahoma Head Football Coach Barry Switzer appears a little apprehensive about his team's new position at the top of the AP College Football Poll.

"There are a lot of tough people out there waiting for us," he said Monday. "We're as good as anybody right now, but it is too early to really tell how anybody stands."

Switzer's Sooners replaced Alabama as the No. 1 team in the poll, while defending national champion Notre Dame took its second loss in as many outings and slipped out of the Top 20.

"I am a little surprised that we jumped up to number one. We haven't really been tested yet.

Oklahoma's effort was aided by Southern California's 24-14 upset of previously first place Alabama and a fairly close 19-7 Arkansas win over Oklahoma State that kept the Razorbacks in second place.

The AP Top Twenty
By The Associated Press

The Top Twenty teams in The Associated Press college football poll, with first-place votes in parentheses, season records and total points. Points based on 20-19-18-17-16-15-14-13-12-11-10-9-8-7-6-5-4-3-2-1:

1. Oklahoma (27) 3-0-0 1,235
2. Arkansas (17) 2-0-0 1,208
3. Southern Cal (14) 3-0-0 1,189
4. Michigan (6) 2-0-0 1,144
5. Penn State (2) 4-0-0 1,087
6. Texas 2-0-0 950
7. Alabama 2-1-0 871
8. Texs A&M 2-0-0 819
9. Pittsburgh 2-0-0 678
10. Florida State 3-0-0 682
11. Louisiana State 3-0-0 576
12. Nebraska 2-1-0 508
13. Ohio State 1-1-0 449
14. Missouri 3-1-0 446
15. Maryland 3-0-0 376
16. Colorado 3-0-0 356
17. Iowa State 3-0-0 312
18. UCLA 2-1-0 229
19. Georgia 2-0-0 117
20. Stanford 2-1-0 85

Wait For Out-Right Title...

Royals Hold Off Celebration

KANSAS CITY, Mo. (AP)-Champagne, anyone?

Thanks, but no thanks, says Manager Whitey Herzog of the Kansas City Royals.

The Royals have clinched at least a tie for their third straight American League West title, but there won't be any serious clubhouse celebrating for now.

"I can't see any sense in throwing champagne over each other," said Herzog after the Royals thumped the Seattle Mariners 7-2 Monday night and reduced their magic number to one.

"Besides," he reminded, "we gotta win it first."

Right-hander Dennis Leonard, 20-17, held Seattle to six hits as Kansas City recorded its 11th consecutive victory over the West Coast squad. It also was the Mariners' eighth straight loss.

John Wathan drove in two runs with a first-inning single off Rick Honeycutt, 5-11, and every Kansas City starter except Darrell Porter collected at least one of the team's nine hits.

Rangers 3, Twins 2

Al Oliver's single scored Bobby Bonds to send Texas to its seventh straight victory. In the eighth inning, Bonds hit his 30th homer of the year, marking the fifth time in his career he has hit 30 homers and stolen 30 bases in a season.

White Sox 6, A's 2

Lamar Johnson delivered two runs with a bases-loaded single and Chet Lemon hit a solo home run to lift Chicago over Oakland.

Phillies 3, Expos 2

Two home runs by Gary Carter had given Montreal a 2-0 lead it nursed until the ninth, when the Phillies tied it on a walk, a single, an error, a wild pitch and Mike Schmidt's triple.

Then, in the 12th, Larry Bowa's single scored Orlando Gonzalez to reduce Philadelphia's magic number to four for a third straight East Division title.

The Phillies have won five in a row, 15 of their last 20 and 21 of their last 30.

baseball summary

By The Associated Press

NATIONAL LEAGUE	W.	L.	Pct.	GB
EAST				
Philadelphia	87	66	.581	-
Pittsburgh	83	72	.535	4
Chicago	77	79	.494	10½
Montreal	73	83	.468	14½
St. Louis	68	90	.430	20½
New York	63	94	.401	25
WEST				
x-Los Angeles	94	62	.603	-
Cincinnati	88	69	.555	7½
San Francisco	87	70	.554	7½
San Diego	81	76	.516	13½
Houston	69	87	.442	25
Atlanta	68	87	.442	25

x-clinched pennant

AMERICAN LEAGUE	W.	L.	Pct.	GB
EAST				
New York	96	62	.608	-
Boston	93	63	.596	1
Milwaukee	90	67	.573	4½
Baltimore	86	69	.555	7½
Detroit	84	72	.538	10
Cleveland	69	85	.444	25½
Toronto	59	96	.381	36½
WEST				
Kansas City	89	68	.567	-
California	83	73	.532	5½
Texas	82	74	.526	6½
Minnesota	71	86	.452	18
Chicago	69	87	.442	19½
Oakland	68	90	.430	21½
Seattle	55	99	.357	32½

Cats Rip Wolf Trio

Snyder High School volleyball squads throttled Colorado City for a triple-victory here last night as local varsity, JV and freshman teams each took a win.

The Tiger varsity raised its season record to 10-0 by whipping the Wolves 15-3 and 15-9. Cindy Koonsman and Billie Owens garnered 6 points each for Snyder, followed by Kathy Harrell, 5; Kim Harlin, 4; Debbie Myers, 3; Dana Elrod, 2; and Susie Fisher, Sherry Mayes, Danna Myers and Laura Fortune, 1 each.

"The match gave us a chance to look at some of our younger players," commented Coach Joyce Elrod. "They did a fine job. Our offense looked very good, much better than the defense, really. Our defense had been our strongest area."

Debra Nicholson led Snyder JV offensively for a 15-3 and 15-9 victory over C-City. Nicholson drilled 8 points while teammates Shauna Pate noted 7, Demetra Cobb and Tonya Gohlke and 4 each, Vanessa White had 3, Kerstin Selmon scored 2, and Billie Jean James and Patsy Casas scored 1 each.

Finally, Snyder ninth grade took a 15-2 and 15-1 win.

Tonight, Snyder eighth grade Gold and Black teams were to host Colorado City at 5 and 6 p.m. The Tiger varsity and the JV will be at Lubbock Coronado at 6:30 and 7:30, and the freshman will play at Monahans 5 p.m. Thursday.

TAKES AIM--Snyder varsity player Sherry Mayes takes the play into focus and prepares to send the ball zipping back over the net in last night's volleyball action here. The Tigers battered Colorado City in varsity, junior varsity and freshman contests. (SDN STAFF PHOTO)

Tigers Suffer Key Injuries

Snyder Tigers will have to face a tough Andrews squad without the help of two key players this week.

Starting quarterback Clay Johnson - who accounted for four of the five Snyder touchdowns this year - will be sidelined with a lower leg injury during Friday's 8 p.m. game, according to Coach Mike Jenkins.

Also out will be Tom Leuera, who earlier replaced an injured Richard Crayton at safety. Leuera will be out indefinitely with a knee injury.

Filling in for second-year starter Johnson will be junior back-up Paul Gafford. Gafford, who has had JV quarterbacking experience, started the varsity season as linebacker before injuries put him out of action. He is reportedly in good shape, however for Friday's contest in Andrews.

"It's part of football," mused Coach Jenkins, in reference to the injuries. "We'll just have to pull tighter and overcome. We've got a lot of confidence in Paul. We feel like he can move the football."

While the temporary loss of Johnson may or may not hamper the Tiger game, Friday's contest is expected to be a good test for Snyder, which begins a three-game home stand the week after.

Johnson is expected back next week.

Cinema I 7:15 9:25
The song was scandalous. The movie is hilarious!
HARPER VALLEY P.T.A.
BARBARA EDEN PG
Cinema II 7:00 9:10
BURT REYNOLDS in "THE END"

Fran Gains Respect; Sets Viking Victory

CHICAGO (AP) - For a long time, Fran Tarkenton has taken his knocks both on and off the football field, from fans and reporters as well as defensive linemen.

His latest lumps came after he was replaced by young Tommy Kramer at the end of two of the Minnesota Vikings' first three games this National Football League season.

A Viking defeat against Tampa Bay Sept. 17 spurred hometown boos and speculation that the 38-year-old Tarkenton might not start Monday night against the Chicago Bears.

Even Bears General Manager Jim Finks said, "I wouldn't be surprised to see Minnesota run Tommy Kramer out at quarterback, if not at the outset, then very early."

He was wrong.

Tarkenton completed 14 of 20 passed for 152 yards and a touchdown on the sixth play from scrimmage. Kramer did not play. The Vikings led all the way and won a big National Football Conference Central Division matchup 24-20.

"Next question," Tarkenton replied when a reporter asked in jest how it felt to have the starting job nailed down.

With the game just 2:49 old, Tarkenton hit Sammy White with a 33-yard scoring strike. Less than five minutes later it was 14-0 as Chicago quarterback Bob Avellini fumbled a center snap and Mark Mullaney recovered and lateraled to Matt Blair, who romped 49 yards to score.

With nine straight regular-season victories, including three this season, the Bears seemed ready to threaten the Vikings stranglehold on the Central Division.

By The Associated Press

AMERICAN CONFERENCE	W	L	T	Pct.	PF	PA
EAST						
Miami	2	2	0	.500	98	74
New England	2	2	0	0.500	78	70
N.Y. Jets	2	2	0	.500	74	87
Baltimore	1	3	0	.250	51	131
Buffalo	1	3	0	.250	85	97
CENTRAL						
Pittsburgh	4	0	0	1.000	92	39
Cleveland	3	1	0	.750	70	48
Houston	2	2	0	.500	60	66
Cincinnati	0	4	0	.000	54	85
WEST						
Denver	3	1	0	.750	73	49
Oakland	2	2	0	.500	69	58
Seattle	2	2	0	.500	82	78
Kansas City	1	3	0	.250	68	92
San Diego	1	3	0	.250	61	92
NATIONAL CONFERENCE						
EAST						
Washington	4	0	0	1.000	102	57
Dallas	3	1	0	.750	107	63
N.Y. Giants	3	1	0	.750	98	67
Philadelphia	2	2	0	.500	85	71
St. Louis	0	4	0	.000	38	82
CENTRAL						
Chicago	3	1	0	.750	72	47
Green Bay	3	1	0	.750	68	55
Minnesota	2	2	0	.500	70	76
Tampa Bay	2	2	0	.500	50	53
Detroit	1	3	0	.250	38	67
WEST						
Los Angeles	4	0	0	1.000	63	34
New Orleans	2	2	0	.500	85	94
Atlanta	1	3	0	.250	45	62
San Francisco	0	4	0	.000	49	87

Monday's Game
Minnesota 24, Chicago 20

Coryell Named Diego Coach

SAN DIEGO (AP) - A dream has come true for Don Coryell, the new head coach of the San Diego Chargers.

Coryell, who gained prominence as head coach for San Diego State for 12 years, now is in familiar territory after being chosen by the Chargers to succeed Tommy Prothro.

Prothro resigned as the National Football League team's coach Monday, one day after a 24-3 loss to the Green Bay Packers.

"I'm pleased with the opportunity to coach again in San Diego," said the 53-year-old Coryell, who went from San Diego State to the NFL's St. Louis Cardinals in 1973, where he coached for five seasons. "It's like a dream come true."

Coryell became the Cardinals' coach after directing San Diego State to an outstanding 104-19-2 record from 1961-72. At St. Louis, where he coached through last season, his teams were 42-27-1 and qualified for the playoffs three times.

Area Football Takes A Look At 4th Week

Area gridiron teams, with Colorado City taking the week off, went 3-4 against outside competition last Friday. Two teams have yet to break down the cellar door, while two others - Hermleigh and Rotan - are riding high on undefeated records. Again, this Friday's games all begin at 8 p.m.

Colorado City, which took a week off after thumping Sweetwater 15-6, returns to the stage this weekend to take on Post. Post, which will play the host's role in the contest, lost to Floydada 21-0 last week.

Another 2-1 team, which became that way after a 21-8 loss at Bronte last week, Roby, will try Rule (1-2). Rule comes off a 25-14 loss to Munday going into Friday's game at Lion Field.

With a 20-14 victory over Big Spring, Snyder remains as the only other 2-1 squad in the area. The Tigers must bus to meet an undefeated Andrews crew this Friday. The Mustangs come off of a 44-6 victory over Seminole and promise to give Snyder a good test before the Cats begin a three-game home stand which includes lowly Levelland, state-ranked Pecos and arch-rival and district foe San Angelo Lake View.

Moving down the steps, Hobbs suffered its second loss of the season at the arms of Lueders-Avoca, 32-12 last time out. The Panthers will take a week's rest to regroup.

On bottom are Borden County and Ira. The Coyotes could pry their way out of the cellar as they host a so-so Dawson team, but Ira is expected to have all the battle it wants with a devastating group from Christoval at Bulldog Field,. Borden County fell, 45-7 to O'Donnell while Ira dropped a 40-26 effort to Loop at last try.

Meanwhile, Hermleigh and Rotan are still riding on the waves of success. Hermleigh, 46-16 victors over Blackwell, will travel to Water Valley, where the Cardinals will be favored to win a fourth straight.

Rotan, which slammed Rochester 63-0 and has dazzled its opponents 154-28 in three games, may find the competition at Robert Lee to be slightly tougher. The Steers, also 3-0, whipped Forsan 22-6 last week.

UT Leads SWC Defensive Units

DALLAS (AP) - The remaining undefeated football teams in the Southwest Conference are the big defensive leaders.

Texas, Texas A&M and Arkansas are all 2-0 and a glance at the defensive statistics released Monday show why.

Texas is the SWC's defense leader with an average yield of 117.5 yards per game and 1.8 yards a play.

The Texas Aggies are second at 149.0 while allowing foes only a 2.3 yards a try.

Arkansas stands third at 188.0 yards per game, while Houston 1-1 is a distant fourth in giving up 321.5 yards a game.

Offensively, Houston took the lead and is averaging 449 yards per game. Houston has averaged 277.5 yards on the ground and 171.5 passing.

Baylor is next at 146 running and 213.5 passing, Texas is 216 rushing and 125.5 passing an Texas Tech is 121 and 134.5 passing.

Texas A&M, the only Wishbone team left in the league, is rushing for 317 yards per game and passing for only 87. However, the Aggies have completed 54.2 percent of their passes and two of their 24 efforts have gone for touchdowns.

Individually, Texas A&M's Curtis Dickey has the rushing lead with 133 yards per game while Baylor's Steve Smith leads SMU's Mike Ford with 16 completions per game to 15.7.

Jazz Pops Washington

EL PASO, (AP) - Pete Maravich played just 22 minutes and made them count for 21 points as he led New Orleans to a 128-101 National Basketball Association exhibition victory Monday over Washington.

The Jazz iced the game in the third period by pouring in 47 points.

Mitch Kupchak led the Bullets with 19 points.

New Orleans opened its exhibition season with the victory, while the loss was the third in as many outings for the defending NBA champion Bullets.

More than 5,500 fans turned out for the game at the Texas El Paso special events center.

NBA Scores

By The Associated Press

Monday's Game
New Orleans 128, Washington 101

Tuesday's Games
San Antonio vs. Atlanta at Greenville, S.C.
Milwaukee at New Jersey
Detroit vs. Cleveland at Bowling Green, Ohio
Golden State vs. Seattle at Los Angeles
Portland at Los Angeles, second game of doubleheader

Annual Drapery Cleaning Sale 20% Off on all draperies
Joe Graham Cleaners
2417 College 573-3401

Spanish Inn Presents

Richard Crayton
PLAYER OF THE WEEK
OPEN 6 a.m. – 9 p.m.
MONDAY–SATURDAY
CLOSED SUNDAY
2212 College 573-2355

Open Thursday Nights Till 9:00
Custom Picture Frames
Office Supplies
The Barber Shoppe
4202 College

Film Processing
12 or 20 Exposure roll of C-110 or C-126 Only $4.47
Burgess-McWilliams Pharmacy
3706 College

Vacuum Cleaner Shop
●Repair-Sales On All Brands
●New-Used Vacuum Cleaners
1712 - 25th
573-0086

ELECTRIC HEATING. IS IT BEST FOR ME?
If you are considering electric heat, you have a wide choice: electric baseboard, radiant ceiling, heat pump, electric boiler, electric furnace; all of them requiring ing less space in your home than other systems. For another thing, since electric heat requires no vents, you can really insulate your home, button it up tight against winter's chill, thus using less energy to heat your house.
As for installation, if it's a new home, electric heat will probably be cheaper to install than other systems.
The power supply from the electric cooperative is dependable. And you already know how clean and safe flameless electric heat can be. So, if you are planning a new home, see about installing electric heat. With dependable power from the electric cooperative, the chances are good that electric heat is your best choice.
MIDWEST ELECTRIC COOPERATIVE
ROBY TEXAS SNYDER

Call 573-5486

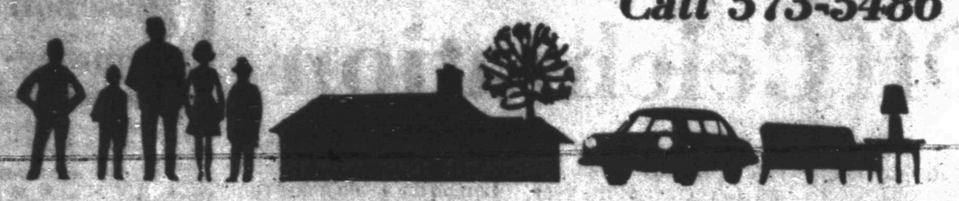

Classified Ads

6th DAY IS FREE

NOTICE TO CLASSIFIED AD CUSTOMERS

All ads are cash unless customer has an established account with The Snyder Daily News. Ads may be taken over the phone so that they may be processed but payment must be made prior to publication.

PUBLIC NOTICES

CONTRACTORS' NOTICE OF TEXAS HIGHWAY CONSTRUCTION

Sealed proposals for constructing 0.460 miles of ASB, Conc. C&G, ACP, Strs., Reconstruct Gr. & Flex. Bs.

Loc. In Big Spring From 4th Street To 3rd Street along US 87

Loc. On 11th Place Fr: Abrams Street To 10th Street

Loc. On 10th Street Fr: 11th Place To Gregg Street on Highway No. US 87, MH 126 & MH 81, covered by HHS OOOS (239), MF204 (1) & M F226(1) in Howard County, will be received at the State Department of Highways and Public Transportation, Austin, until 9:00 A.M., October 17, 1978, and then publicly opened and read.

The State Department of Highways and Public Transportation, in accordance with the provisions of Title VI of the Civil Rights Act of 1964 (78 Stat. 252) and the Regulations of the U.S. Department of Transportation (15 C.F.R., Part 8), issued pursuant to such Act, hereby notifies all bidders that it will affirmatively insure that the contract entered into pursuant to this advertisement will be awarded to the lowest responsible bidder without discrimination on the ground of race, color, or national origin, and further that it will affirmatively insure that in any contract entered into pursuant to this advertisement, minority business enterprises will be afforded full opportunity to submit bids in response to this invitation and will not be discriminated against on the grounds of race, color, or national origin in consideration for an award. Plans and specifications including minimum wage rates as provided by Law are available at the office of Joe Smoot, Resident Engineer, Big Spring, Texas, and State Department of Highways, and Public Transportation, Austin.

Usual rights reserved.

MISS YOUR PAPER?

Your Snyder Daily News should be delivered Monday through Friday by 6:00 p.m.

On Sunday by 8:00 a.m.

Your carrier strives to give prompt service, but should your paper be missing... please call 573-5486 Weekdays before 6:30 p.m. Sunday before 9:30 a.m.

SPECIAL NOTICES A-2

Your drinking water can taste good again, and be free of harmful chemicals and impurities. We are now featuring the all-new deluxe 1978 model Water Purifier, at a price everyone can afford. Call 573-0086 for free trial without obligation.

PERSONAL A-5

SNYDER COUNCIL on Drugs and Alcohol-Texas Alcohol Traffic Safety Education DWI schools. Hours 9-5 daily 3610 College Ave. 24 hour call. 573-3233.

IF YOU drink, that's your problem, if you want to stop, that's our problem, Alcoholics Anonymous, 573-5337 or 573-5117.

Ages 12-20. Do you have a drinking or drug problem in your family? If so and you need or want help-call us, the Alteens-573-8180, night or day!

LIFT A FINGER. Report child abuse. 1-800-292-5400. toll free statewide child abuse hotline.

VEHICLES B

FOR SALE 1976 Explorer pickup, ¾ ton, 10,000 miles. Like New. 1975 16½ Anchor Craft boat, 115 hp Mercury motor. 573-8275 after 5.

CLASSIFIED ADVERTISING RATES & SCHEDULES
15 WORDS MINIMUM

1 day per word	10c
2 days per word	16c
3 days per word	24c
4 days per word	30c
5 days per word	32c
6th day	FREE
Each additional day 4c per word	
Legals, per word	7c
Card of thanks, per word	7c

These rates for consecutive insertions only. All ads are cash unless customer has an established account with The Snyder Daily News. No refund will be made on ad after appearing in paper. The Publisher is not responsible for copy omissions, typographical errors or any unintentional error that may occur further than to correct it in the next issue after it is brought t his attention.

ERROR

The Daily News can not be responsible for more than one incorrect insertion. Claims cannot be considered unless made within three days from date of publication. No allowance can be made when errors do not materially affect the value of the advertisement. All out of town orders must be accompanied by cash, check or money order. Deadline 4:30 p.m. Monday through Friday, prior to day of publication. Deadline Sunday 4:30 p.m. Friday.

EITHER WAY YOU SAVE!
Save money on high Utility bills with Mono therm INSULATION (3.77 R Factor per inch) Meets all Federal Regulations We install or Save Approx. 40 percent & do it yourself with our machine. HEAD HEATING & AIR CONDITIONING 2401 Ave. T 573-3907

FOR SALE - 1971 Comet, 2-dr., standard, new tires. Excellent condition. Also a 15 ft. Whitehouse boat, 35 hp Mercury motor & trailer. Call 573-5525.

1976 FORD Maverick, 4-dr. 6-cyclinder, factory air condition. Like new inside & outside, 33,000 miles. New Michelin white wall tires. This is a premium car. 573-6481.

CLEAN 1973 GMC ¾ ton Grand Sierra, power & air. 1809 Scott, 573-2988.

FOR SALE: 1977 Honda 550-K. Must sell. Call 863-2720.

1973 CHEVY Nova. Good condition. Must sell. $1000 firm. 573-9536 after 5:30.

FOR SALE: 1972 navy blue, Lincoln Cont., Mark IV, good condition, call after 5:00 573-2307.

1977 IMPALA station wagon. Days: 573-6821, nights: 573-8935.

1976 Corolla Toyota Wagon for sale. Cassette tape deck-radio, 5 speed transmission, low mileage. Call 573-6562.

1976 PINTO Hatchback, 37,000 miles, air, 4 speed, 26 mpg. $2450. Call 573-7349 after 5:30.

'76 CHEVY pickup, very nice, 4 speed. Call 573-3454, 1509 Ave. T.

SUZUKI TM 400, newly overhauled engine, new expansion chamber. With trailer. 573-8902 after 6.

WANT TO buy go cart, running or not. 573-3607.

MUST SELL--1977 Gran Marquis Mercury, loaded, low mileage. $6200. 573-8493.

FOR SALE Javelin $800. Call 573-6920.

FOR SALE 1973 Mercury Station wagon, Colony Park. Price $1900. See at 1611 24th St. or Call 573-6359 before 5 p.m.

FOR SALE 1956 Chevrolet. Runs good, one owner, good condition. Call 863- 2467, Hermleigh.

1976 DODGE pickup, 318 V8, radio, power, air, cruise, tool box, stereo, CB, white spoke wheels, 40,000 miles, one owner, excellent condition. Call 573-5734 or see at 3013 38th.

1978 REGAL, 2,000 miles, yellow & white, factory tape, T-top, plush enterior. Make offer. 235-3315, 236-6214, Sweetwater.

20 PERCENT OFF
DEEP STEAM CARPET CLEANING
FREE ESTIMATES
LOCAL OWNERSHIP
WEST TEXAS CARPET CLEANING
573-2480
ALSO Pump out Septic Tanks.

Cedar and Chain Link FENCES
Satisfaction Guaranteed
Free Estimates
B&M FENCE CO.
Big Spring
915-263-8947

1970 FORD VAN, fully capreted, Craig, Am-FM cassette, & C. B. with 102" whips, consider trade, $1,795.00 Call 573-8733.

BUSINESS OPPORTUNITY C

PROFITABLE DISTRIBUTORSHIP for Welch's and other famous brand of pure fruit juices. Service company established accounts at better motels, hospitals, etc. Minimum investment $4,950 secured by inventory and equipment. Write, include address, telephone and references to NAMCO, 3928 Montclair Road, Birmingham Alabama 35213 or Call Mr. Hall toll free 1-800-633-8441.

BEFORE BUYING 3' x 8' worm beds, get our prices. Phone 745-1502 or 797-2475 after 6 p.m. Lubbock, Texas.

FOR SALE: Established grocery store across from school. Building, property and entire inventory. Rotan, 735-2564.

BUSINESS SERVICES D

BOOKKEEPING SERVICES IN MY HOME, CALL 573-7137.

CARPENTER WORK, paneling, painting and cabinet making. Call Mike or John Roemisch, 573-2836.

Professional CARPET CLEANING
Deep Soil Extraction.
Emergency Water Removal
Keenans Aqua-Steam
573-6414

DON FOX
573-3995
ACOUSTICS BLOWN
PAINT-INT. OR EXT.
REMODEL AND GEN. REPAIR
CARPET LAID
12 YRS. EXP.
WORK GUARANTEED
FOR ESTIMATES
PH. BEFORE 8 A.M. OR AFTER 5 P.M.

TERMITE CONTROL AND TREE SERVICE are two of our many services. for help, call NACHLINGER PEST CONTROL at 573-5646. Joe Alexander, owner.

FOR ELECTRICAL wiring call Ed Blocker, 573-7578.

WASHING - GREASING, car, truck washing, steam clean motors, hydrolic jack repair. Godwin Independent Station. 2301 N. College. 573-9219.

CONCRETE WORK
Edwin Galyean
Small & Large Jobs
573-8264

ALL KINDS of concrete work, remove trees anywhere, anytime, yard and small carpenter jobs. Wood for sale. 573-6220, Charlie Adams.

MAN & WIFE want to do custodian work. Call 573-0745.

HILLSIDE MONUMENT WORKS
Col. City Hwy Ph. 573-5231
Night 573-9025
Next Door to Hillside Memorial Gardens

DUMP TRUCKS SERVICE
Front end loader, do yards, driveways, parking area, pads for mobile homes or whatever you need.
573-3136-Don McAnelly
Free estimates

VICENTE OLIVAREZ BUILDING CONSTRUCTION
Concrete work, remodeling & repairing.
1500 College Ave.
OFFICE 573-8786
or 573-2247

WATER WELL SERVICE
Windmills & domestic pumps, move, repair, replace, Tommy Marricle-573-2493 before 8:00 a.m. & after 6:00 p.m.

HOOVER VACUUM Cleaners, Brother and New Home sewing machines. At big savings. Repairs and supplies for all makes. House calls--C.C. Allen, 573-6171.

TILLING GARDENS, yards, replanting grass, lawn mowing. Will go anywhere, satisfactory work, free estimates. Call mornings and after 5:30 evenings. 573-2829, 573-8594.

FENCING & WELDING - contract or hourly, free estimates. Call after 6:00 Donnie Goswick, 573-9447, Jesse Arnold, 573-8600.

GENE GROCE'S
Welding Service
Day 573-2050
if no answer
Call 573-9274
No job too small

EMPLOYMENT E

Do you need a job? See Snyder Employment Service Room 103 Brownfield bldg. 2425 College Ave. Phone 573-9472.

WANTED WOOL presser. Call 573-3401. Evenings and weekends, 573-6167.

BUYER WANTED
Will train. Desire person seeking permanent employment. Interested candidates should apply in person at the personnel office of American Magesium Co., Rt. 1 Box 666, Snyder, Texas 79549. 915-573-9325. An Equal Opportunity Employer.

WANTED SECRETARY with experience in medical office procedures. Call 573-8594.

MAID NEEDED. Must have phone & must have transportation. Apply in person only. Equal Opportunity Employer. Travelodge.

ELECTROLUX CANISTER & UPRIGHT SALES & SERVICE
Delbert Jones
2207 28th
573-9005

ELECTROLUX SALES-SERVICE-SUPPLIES
UPRIGHT & CANISTERS
Don Adams Laundry
2400 26th-573-9174
or 573-3747 after 6

HELP NEEDED at Lot A Burger. Sunday's off. Apply in person only, 3900 College Ave.

APT. MANAGER. Salary. Handy reliable couple. Bondable. Write Manager, Box 945, Snyder.

DISTRIBUTORSHIP SALES PERSON
Cody John Cosmetics is opening the Snyder area. We are going to hire one person to develop the entire area. You can earn up to $3,000 a month. For app. call TOLL FREE 1-800-492-9022 8:30 to 6:30 Monday to Saturday.

CONSTRUCTION – Experience not necessary. Salary according to experience & ability. If not willing to work need not apply. Call 573-8030 or 573-8414.

PART-TIME HELP wanted. Hours 10 a.m. to 1 p.m., 5 days a week. Apply in person from 1 to 5 daily. Gill's Fried Chicken, 3700 College Ave.

WANTED A WAITRESS for the Snyder Petroleum Club. Apply in person at the American Motor Inn.

OPENING FOR parts man and mechanic. Salary open. Please mail or bring by resume. Abilene Truck & Trailer, 402 North 13th, Abilene.

INSIDE HELP needed. Hours 10:30 a.m. to 5 p.m. 573-7452, 2505 Ave. G.

FORD DEALER needs first class body man, also line mechanic. Wilson Motors, Drawer M, Snyder 79549. Apply to R.W. Bowman, 573-6351.

AMERICAN MOTOR Inn & Restaurant needs full-time & part-time cooks. Apply in person.

PRIVATE PIANO lessons taught in my home. Call 573-6110.

NOW TAKING piano students. Beginners through Advanced. 573-8721.

WOMAN'S COLUMN H

WILL DO babysitting in my home. 573-0606.

"Dream Job"
Keep your important job as a housewife & mother and still earn $70 to $90 in 9 to 10 hours weekly. Absolutely no investment. Call 573-8973.

SESAME CORNER Nursery. Director: Maydell Lillard. Mon.-Fri. 6:30 a.m.-5:30 p.m. 2703 25th, 573-7642.

STATE LICENSED and insured child care in my home. Call 573-8602.

FARMER'S COLUMN J-1

GOOD LAYING hens. This week at $1.00 each. McBeth Egg Farm, Roby Highway.

COTTON DEFOLIATION. Call Diamond's Flying Service. Phone 573-0767 Snyder or 735-2084, Rotan.

FAT FISHWORMS - one block east, 2 blocks south of Eddie's Pharmacy. 4200 Ave. R. 573-6626.

CUSTOM PLOWING. Call 573-6670.

Use Snyder Daily News Classified Ads 573-5486.

SPORTING GOODS and SUPPLIES J-2

GENE'S GUN SHOP
3602 Hill Ave.
Rifles - Scopes - Ammunition
Dealer for Weatherby Rifles
5p.m. - 9 p.m. Mon.-Fri.
All day Sat.-Sun. 573-2323.

GUNS, GUNS, GUNS
"We sell Um"
Hundreds in stock to Choose from -
Timely Pawn Loans
2409 Ave. R.

LOOK NO further. 15' Galaxie tri-hull, 115 Mercury. Drive on trailer. 1809 Scott, 573-2988.

RECREATIONAL VEHICLES J-3

1978 HOLIDAY Rambler Cub, 23' air conditioned, slight hail damage. List price $6400, will sell for $4700 or best offer. Used only 4 months. See at 1111 Lubbock Hwy.

1974 21' Monitor 2 fifth wheel - fully contained - power converter - like new condition, pulled very little. Must see to appreciate. Day 573-3524 - Evening 573-9619.

GOOSENECK TRAVEL trailer, 26' Double Mountain Travel Trailer. Air cond., central heat, water pressure, etc. $4,500.00. Call 573-6428.

MERCHANDISE K

FIREWOOD
Delivered, 573-5584 or 573-2786 (5-11 p.m.)

FRENCH PROVINCIAL living room suite, complete with table & lamps for sale. Call after 5 p.m. 573-8083.

FOR SALE Cleveland trombone, excellent condition, 573-3821, and weekends 573-5978.

THAT WORN out mattress and box springs giving you backaches? Bring it to us and take it home like new. Free pickup and delivery at Dunnam Mattress and Upholstering. 2109 College Ave. 573-2142.

ELECTROLUX CLEANERS, new Home sewing machines. Repair all makes. Stevens-Whitfields-573-3918, 235-2889-Sweetwater.

WANT TO buy go cart, running or not. 573-3607.

GOOD LAYING hens. This week for $1.00 each. McBeth Egg Farm, Roby Highway.

SEASONED OAK FIREWOOD. 573-9331, 573-2714.

FOR SALE 5 new white steel wheels 8 x 15 and chrome hubcaps for Dodge Ramcharger or pickup. Call 573-5333.

FOR SALE 40 sq. yards used carpet and day bed, 573-0409 after 6 p.m.

FELT, roll roofing, lumber 2x4's, 2x6's, 2x8's, several other building materials. Call 235-2490 or 235-2221, Sweetwater.

BARGAIN - STANDING locking tool chests, with slide out drawers. 573-8963. After 4 p.m. 3609 41st.

KEEP CARPETS beautiful despite footsteps of a busy family. Buy Blue Lustre. Rent electric shampooer $2, Clark Lumber.

DOGS-PETS, ETC. K-3

AKC DOBERMAN Pincher puppies for sale. Come by after 5:00. 2100 Ave. N.

FULL-BLOODED IRISH setter puppies for sale. 10 month old. 573-7797.

RENTALS L-1

FOR RENT in Hermleigh, 3 bdrm., unfurnished mobile home. 863-2486.

APARTMENT FOR rent, one person only. Prefer a college girl. 573-0046, 2505½ Ave. N.

HOUSE FOR rent on paved street, sub-rural. 4 rooms, bath & hall. Water & electricity furnished. 573-6298.

TACO VILLA
is now accepting applications for employment. Positions available are --
FULL & PART-TIME
COUNTER HOSTESSES
Age 16 Or Over
Neat Appearance
Food Allowance
Uniforms Furnished
Contact Mr. Rocky Hale At Taco Villa

S

LUX CLEAN-- Home sewing Repair all Stevens-Whit- 3918, 235-2889-

buy go cart, not. 573-3607.

ING hens. This .00 each. Mc- Farm, Roby

OAK FIRE- 3331, 573-2714.

5 new white 8 x 15 and caps for Dod- ger or pickup.

40 sq. yards and day bed, r 6 p.m.

roofing, lum- 6's, 2x8's, sev- uilding mater- 5-2490 or 235- water.

STANDING ool chests, out drawers er 4 p.m. 3609

PETS beauti ootsteps of a Buy Blue ent electric 2, Clark Lum-

TS, ETC.

RMAN Pinc- or sale. Come 2100 Ave. N.

DED IRISH s for sale. 10 3-7797.

ALS

n Hermleigh, urnished mo- 3-2486.

T FOR rent, nly. Prefer a 573-0046,

rent on pav- uib-rural. 4 hall. Water furnished.

Villa

CLASSIFIED ADS

2 BEDROOM, carpeted, nicely furnished apt. No children or pets. Deposit and lease rigid. 573-9638.

FURNISHED 2, 3, & 4 room apartments with or without T.V. Bills paid, no children or pets. Phone 573-3566 or 306 28th.

Furnished 2 bdrm, mobile home. No pets. 573-9001.

2 BEDROOM, 2 bath mobile home. TV cable, stove, dishwasher, furnished, refrigerated air, private lot. See at 201 26th, Snyder. Phone 728-3122, Colorado City.

MOBILE HOMES L-9

MOBILE HOMES, 14 x 70 Skyline, reduce $500.00 for year end sale. $167.00 mo. includes insurance. Quality Mobile Home Sales.

TRAILER HOUSE, parking space, for rent on 50 x 150 lots - residential area, shady pecan trees. Call 573-8658.

FOR SALE: 14 x 70 3 bdrm., bath & ¾, total electric mobile home. Equity & assume loan. Call 915-735-2431 or 915-735-3565, Rotan.

LARGE TRAILER lots for rent $50.00, room for children and garden, call 573-5491.

OWN YOUR own home for only $103.49 per month. 1979 Manatee Mobile Home, 2 bdrm. 1 bath. Only $890 down. $193.49 a month (includes ins.). Quality Mobile Homes, 5111 College Ave. 573-3230.

WILL BUY 1974 model and older mobile homes 573-9001

FOR RENT: Lot for mobile home. $45. Call 863-2214.

REAL ESTATE M

FOR SALE: 22 acres located 10 miles southwest of town. Will make excellent home site on small hill over looking town. Will consider dividing. Call 713-422-5154.

BRICK HOMES ready to move into. All built-ins central air & heat on deeded water front lot. Also extra lots Lake Hubbard, Breckenridge, Texas. 915-698-8383, 915-672-8406, 817-559-5718.

HIGHLAND REALTY
4006 College
NORTH, city blocks, Terms sewer in, $5,500-$6,000.
80 ac. older house, 15 mi. E. Good water, $350.00 acre.
6 ac. W. 23rd. 2 wells, commercial, low 20's.
1 ac. West - In city.
Nice Acreage, Irrigation, House, 7.5 ac. Low 60's.
Old West, Large 3-2-2 Austin Stone, Mid 50's
Ronda Anderson - Associate
573-2711 573-7107

Merle Newton Realty
3311 College 573-6928
DAY OR NIGHT
NEW LISTING - Lovely Large Kitchen, 3 Bedroom, All Carpeted, Big Workshop, Much Storage - $20,000 Below Replacement.
4 BEDROOM - 3 Bath, Masonary, Double Garage, Workshop, $35,000
WEST - Spacious 3 Bedroom, 2 Bath, Den, Built-ins, Nice Closets.
324 ACRES, Brick Home, On City Water, Water Wells
4 ACRES Southwest
LARGE LOT - All Utilities on Ground, Sutiable For Trailer Or Business.

Joe Box Realty
4006 College
573-5908
SOUTHWEST..3 bdrm, 2 baths in good area, close to all schools.
STANFIELD..3-2-1 Brick, this is a comfortable home with large bedrms.
NEW HOME..3 bdrms, 1 bath, carport, $26,000.
TWO STORY..4 bdrms, 2 bath, garage, nice yard.
AVE. R..2 bdrm., 1 bath, $12,000.
BELOW APPRAISAL..3-2-2-den, large kit., breakfast nook, dining area.
$18,590...East, 3 bdrms., 1½ baths, Newly redone.
OLDER HOUSE.. Small down, $8,500.
4 Acres...with an older house in good condition, water well, Ref. air and cent. heat.
2000 COLLEGE..5 rooms with lots of storage on corner lot..good water well.
5 ACRES...good shop and barn with good water well.
COMMERCIAL PROPERTY ..North in city limits.
5 ACRE TRACTS...27 acres.. 71 acres.
FARMS...Up to ½ section.
NEW HOMES..Built By A Particular Builder. Call Us For Information.
Joyce Barnes...573-6970
Marie Boone....573-0413
Wanda Early....573-2902
Joe Box.....573-5908

FOR SALE or RENT 50' x 140' lot suitable for mobile home, water, gas, and sewer. 573-8786, 573-2247.

LOIS GRAVES REALTORS
573-2540
Phillips 66 Center East Hwy.
JUST LISTED - Pretty 3 bdrm. home. Large kitchen with dishwasher, cook-top and eye-level oven. Huge utility room. Covered patio, fruit trees, and big storage house. Excellant location. Upper 20's.
NEW HOME - 3 bdrm, 2 bth, built-ins, separate dining room. Yard already in and fenced. 309 31st. Low 30's.
BEAUTIFUL AND BIG - 4 bdrm, 3 bth, perfect for entertaining. Formal living and dining, den with fireplace and built-in bar. Built-ins in large kitchen with lots of cabinets. Shown by appointment only.
BIG, PRIVATE, YARD - Lots of trees. 4 bdrm, 2 bth older home with lots of charm. Upper 20's.
AN OUTSTANDING HOME - Beautiful yard, self-cleaning oven, large patio and storage house, 3 bdrm, 2 bth, den. Upper 40's.
CHARM BEGINS - right at the front door. Spacious 3 bdrm, 2¼ bth, large living area with fireplace, built-in desk and bookcase, 2 car garage w-electric door opener.
Mike Graves.....573-2939
Sue Mitchell.....573-0335
Lois Graves, GRI...573-2540

Elizabeth Potts Realtors
573-0174 573-2404
NEW ON THE MARKET
BRICK HOME W-10A.–West–3-2-2CP–Near town.
ROOM FOR HORSES?–17A.–Barn & Pens–3 Bed home.
OWNER BEING TRANSFERRED–2207 43rd-3 bed-brick.
DON'T MISS THIS–3733 Sunset–New heat-ref. air.
RENTAL INVESTMENTS–2410 28th-2701 Peyton-2210 Ave. Z.
VERY LIVABLE–Southwest, 3-2-2-fenced, brick.
COUNTRY GENTLEMAN–5 Acres, shop, brick 3 bed, 2 bath.
LOVELY "OLDIE"–2800 Block Ave. T–Large rooms.
INCOME PROPERTY–Austin stone plus 7 rental spaces.
DREAM HOME–Cedar Creek–Ultimate luxury
EAST–Good buy–3 bed, 2 bath-check this out.
LET US SHOW YOU-GOOD VALUE–3 bed in 20's.
HAVE SEVERAL GOOD COMMERCIAL PROPERTIES
Randy Potts 573-8257 Margaret West 573-6674
Wenona Evans 573-8165 Elizabeth Potts 573-2404
30th and College Avenue

1. Brick home, barns & corrals, 2 water wells, 20 acres. $60,000.00.
We have a nice 2 bdrm home in good neighborhood in extreme North Snyder-wide lot-priced at 9,500.00 cash or new loan.
3. East-321 29th St.-nice 2 Bdrm, 1 bath, Pecan trees; $12,000.
4. Bargain-15 acres, in city limits, fenced, liberal terms.
5. East Hwy. Choice Commercial Lots & one "used" car lot, Ready.
6. Income property–4 houses and furniture, block of land. Terms.
7. West side, 2 bdrm, 1 bath, dining alcove, carpeted. 2907 Ave V, $25,000.
8. Mobile home lot - ready, terms.
9. In country, 2½ acres & up, can furnish liberal terms

ROSWELL RIGSBY REAL ESTATE
200 E. Hwy - Ph 573-7682

BUYING? OR SELLING?
3 Br-1 bath, good buy at $13,500.
Mobile home lot-Stanfield district-good buy.
3 acre tract with a double wide, water line.
5 acre tracts on water line, good buy.
35 acres - pens, sheds and good water well.
160 acres, SW, good building site.
239 acres, east - 79 acres cult. $225 per acre.
Well located commercial lots.
Good bargains in lake cabins.
BEAVERS REAL ESTATE
2426 College Avenue
Phone: 573-0472
or 573-3713

611 East Highway JACK & JACK Realtors
573-8571
573-3452
1. NEW ADDITION–West of park, 3 bdrm., 2 bths., fireplace, double car garage. Low 50's.
2. HIGHLAND PARK–Nice 3 bdrm., 2 bth., large living-dining room, corner lot, central heat, ref. air.
3. BEAUTIFUL 2 bdrm., 2 bth, brick, built-ins, cent. heat, ref. air. Just outside city limits, on city water.
4. SOUTHWEST–3 bdrm., new carpet thruout, ref. air, fenced back yard.
5. BASSRIDGE–4 bdrm, 3½ bath, brick, fireplace, ref. air, central heat, 2 car garage. Total electric, many extras, ask us.
6. EL PASO STREET–4 Bdrm., 1½ bth., utility room, new cent. heat, ref. air, private patio, fruit trees, living room & den. Excellent location.
7. EAST–3 bdrm. 1½ bth., cent. heat, ref. air, carpet thruout, utility room. Seven months old, excellent buy.
8. SEVERAL nice two bedroom homes in all areas of town...let us show you.
9. CLOSE TO TENNIS COURTS–3 bdrm., 1½ bths., plus a study. One car garage, fenced yard, brick, Upper 30's.
10. CLOSE TO WEST ELEM. 3 bdrm., 2 bth., brick, fireplace, ref. air, cent. heat. Extra room with built-in bookcases for a nice office. Low 50's.
11. SOUTH OF PARK–Brand new 3 bdrm., 2 bth., all built-ins, fireplace, nearing completion. Mid 60's.
Evenings & Weekends Call:
Bruce Cotton.....573-9485
Joyce Reaves.....573-8619
Ladelle Nicholson...573-9733
Kathy McFaul.....573-8319
Howard Jones.....573-3452
Dolores Jones.....573-3452

TUNING UP –Darrell Reese will be featured in a program of fiddle music Thursday morning in the Senior Center at WTC. Reese, an employee of Sun Oil, has enjoyed playing the fiddle as a hobby since high school days.

Fiddle Music Set At Senior Center

Old fiddle favorites ranging from "Red Wing" to "Whispering Hope" will be presented by Darrell Reese Thursday morning in the Senior Center at Western Texas College.

Reese will be accompanied by Benny Benitez on the guitar and Virginia Whitson on the piano. The program is to begin about 11 a.m.

Other selections on the program will include "Let Me Call You Sweetheart," "Snow Deer," "Mocking-bird Hill," "I'm Looking Over A Four-Leaf Clover," "Old Gray Bonnet," "Red River Valley," "Battle of New Orleans." and "How Great Thou Art."

Reese has played the fiddle since his junior year in high school and is a member of the Scurry County Country Music Association.

All Senior Citizens are invited to attend the Thursday morning program and to participate in activities at the Center. Information about the Center may be obtained by calling the Center Director, Gloria Shaw, at 573-8511, extension 305. Transportation to the Center may be arranged by calling Mrs. Shaw.

Labor Man Wants To Dump Carter

By OWEN ULLMANN
AP Labor Writer

WASHINGTON (AP)- The fiery, independent-mined head of the machinists union is going it alone again. William Winpisinger wants to dump Jimmy Carter, but other labor leaders are staying clear of his cause.

Winpisinger, president of the 927,000-member International Association of Machinists, repudiated President Carter on Monday for deserting labor on numerous legislative battles, and said the IAM would not back the president for another term.

The 53-year-old Winpisinger is not the first union chief to criticize Carter, but he is the first to make a formal break.

In fact, he is the first major labor leader to disavow a sitting Democratic president since Harry S. Truman was in office.

It's a move other labor leaders say they don't intend to follow.

"This doesn't reflect where we are," said a United Auto Workers spokesman, declining to be named. UAW officials have said they still could support Carter for re-election in 1980 despite some differences.

An AFL-CIO official, also asking to remain anonymous, said the labor group is not ruling out any political options.

"A number of people in the labor movement tried to talk Winpisinger out of this," said another official.

FOR SALE Near new, 4 bedroom, 3½ baths, living room, dining room, family room with fireplace, extra nice yard. South of Towle Park. Call 573-8754 after 5:30 p.m. or on weekend.

Use Snyder Daily News Classified Ads 573-5486.

STEVENSON REAL ESTATE
Day or Night 573-5612
4102 College
PARK PLACE ADDITION... 3406 43rd ST...best buy in town..almost new..3 bedroom, 2 bath, fireplace, built ins..fenced yard..$52,000.00.. equity or new loan.
NORTHEAST SNYDER..132 Milburn..nice 2 bedroom with paneling..low down payment..$14,000.00.
SOUTHWEST...3742 Ave. V..two bedroom and den..low down payment..excellent location.
WEST SNYDER..edge of Westridge..extra large lot.. well built almost new home.. first class appliances..total electric..2811 Ave. Z.
NORTH SNYDER.. corner lot..edge of town..has bonus of large garage and workshop..211 Hickory.
DOWNTOWN BUSINESS BUILDING..about ready for possession..north side of square..ideal for small business.
SUNSET AVE..3 bedroom, 2 bath, brick, total electric.. maximum loan available.. 3734 Sunset.
NORTH OF COLLEGE AVE. large older home on corner lot..3 bedroom, carpet, water well..$21,500.00.
COLONIAL HILLS..large 2 bedroom, 2 bath, den..double car garage..concrete tile fence..great location on 34th.
WEST OF PARK..three bedroom, 2 bath, brick, clean and nice..on 44th Street..priced in the 40's.

HEALTH
Lawrence E. Lamb, M.D.

Hardening of the arteries

By Lawrence Lamb, M.D.

DEAR DR. LAMB — The last two years I have walked poorly and the doctor says it is hardening of the arteries but indicates there is nothing I can do for it. I'm 77 years old. From my feet up to my seat the insides of my legs feel tender.

Recently I did a lot of yard work with lots of bending over and for several days I could hardly get out of a chair. A relative of mine, the same age, had an operation four years ago to put new arteries in his legs and this helped him for nearly two years. Then it came back. My attorney says he knew a man who had good benefits for five years and died in his 80s.

Would an electric body massager on arteries help or hurt? Someone said this might cause blood clots. Would it?

DEAR READER — There are a lot of people younger than you who might be a little stiff and sore after yard work.

When a person has leg problems related to poor circulation through the arteries to the legs it can sometimes be corrected by surgery. The problem is a build up of fatty-cholesterol deposits in the walls of the arteries to the legs. This blocks the circulation.

When the area is localized, a surgeon can put in a graft above the block and below the block. The graft simply detours blood around the blockage.

Now, if the artery is blocked all the way down the leg, there is no open artery you can detour the blood to. An operation is of no value in that case. These operations only work for people who have localized blockage with pretty good arteries beyond the blockage.

In your relative's case, as the fatty-cholesterol build up continued in the artery below or above the detour graft, the circulation would be blocked again and the symptoms of poor circulation would return.

Surgery is great to detour around the localized blockage but it is important to realize the basic disease, the accumulation of fatty-cholesterol deposits in the arteries, is still there and can progress after surgery.

Even if it is possible to put in a graft to detour around the artery, it is still important to take measures to improve the circulation. That means preventing any more accumulation of fatty-cholesterol deposits in the arteries. Exercises within the limits of the patient, diet and complete cessation of smoking are all important parts of the treatment.

A vibrator or muscle massage by any means may help to relax muscles that are in spasm caused by poor circulation, but it will not improve the circulation in any way. It will not cause blood clots.

When you have poor circulation to the legs and feet it is important not to expose the foot or leg to too much heat or cause any kind of injury. Good shoes are important. Any injury in the presence of poor circulation may not heal properly.

Good foot care may save your foot or leg from amputation. So I am sending you The Health Letter number 11-8, Your Feet and How To Care For Them. Others who want this issue can send 50 cents with a long, stamped, self-addressed envelope for it. Send your letter to me in care of this newspaper, P.O. Box 1551, Radio City Station, New York, NY 10019.

(NEWSPAPER ENTERPRISE ASSN.)

HOSPITAL NOTES

ADMISSIONS: Ronal White, Box 512; Betty Wooldridge, 218 35th St.; Margie Phillips, 1917 Coleman; Inez Wilson, Box 177, Ira; Rosia McCowan, 1201 36th Pl.; Prentice Smith, 3718 Austin; Deanna McClure, 208 Chestnut; Sharon Hanzalik, 4011 Houston; Karen Bollinger, 3718 Highland; Hiliaro Ramirez, P.O. Box 323; Linda Gutierrez, 3900 Muriel Dr.; Opal Taylor, 1401 18th St.; Aline Haley, 215 36th Pl.; Mabel Adams, Rt. 2, Hermleigh; Will Kitchens, 3008 37th St.; Monette Sentell, 2708 28th St.; W.D. Harless, Rt. 2; Frank Kirby, 1507 22nd St.

DISMISSALS: Mary Hardcastle, Mrs. Manuel Castillo and baby girl, Mrs. Dennis Chisum and baby boy, Frank Kirby, Charlie Stewart, Mrs. Robert Baker and baby girl.

Roundup Nets Record Amount

ABILENE (AP)-Fueled by the highest cattle prices in the nation Monday for heavy-fed beef, the Cattlemen's Roundup for Crippled Children cattle sale grossed a record $153,444 at Abilene Livestock Auction.

Of that, $116,444 came from auctioneering 305 head of donated livestock while $37,000 came directly from out-of-pocket cash donations and sale of specialty items.

Specialty items aided the record cattle prices. A "blue rooster" was sold 17 times for a total of $12,780. Many big-hearted cattlemen, after buying the spirited rooster, decided they just didn't have a place to keep it and "re-donated" it to be sold again.

A delicately dressed pig, donated by the Clyde Future Farmers of America chapter, sold 14 times for $4,005.

Last year's sale and donations totaled $127,530.

The big chunk on the rooster this year came when the C.A. "Charlie" Morris Estate bought the rooster one of the 17 times for $10,000.

Morris had served as chairman of the Roundup for many years until his death in June and was instrumental in keeping the West Texas Rehabilitation Center in operation.

The privately-funded center treats handicapped children at campuses in Abilene, San Angelo and Snyder.

Lions In Final Push To Sell Light Bulbs

Snyder Lions Club members will be back on the residential streets tonight in a final push to sell light bulbs.

The club worked some sections of town last Tuesday, and this week has been set to finalize the annual sale. Bulbs are $3 for a package of six, according to Lions President Phil Fortune.

Lions will be working today between the hours of 6 and 7 p.m. Should you be missed in the house-to-house canvass or if you want to order bulbs, call 573-9308.

Court Requests Ruling Upheld

WASHINGTON (AP)- The Justice Department has asked the 4th U.S. Circuit Court of Appeals to uphold a lower court ruling which prohibits former CIA officer Frank W. Snepp from publishing any articles without prior review by the CIA.

Snepp, whose book "Decent Interval" tells of CIA foulups during the fall of Saigon, is appealing a July court ruling which found he had violated a secrecy oath and ordered him to turn over profits from sale of the book to the government. Justice Department attorneys said the review procedure was necessary to insure that Snepp did not publish anything further containing classified material.

It Costs To Be Dishonest

By Abigail Van Buren

© 1978 by Chicago Tribune-N.Y. News Synd. Inc

DEAR ABBY: I work at a motel, and I hear complaints daily about the high cost of accommodations.

Following is a partial explanation for the benefit of the innocent, who are unfairly penalized, and the guilty, who go unpunished. I speak on behalf of all motel and hotel owners who have no choice but to increase their rates.

I am convinced that honesty has become as out-dated as high button shoes and buggy whips.

Our motel has 170 rooms. When a guest checks out, it's not unusual for the room to be partially or wholly stripped of all towels, wash cloths, toilet tissue, Kleenex, light bulbs, and even bed spreads, sheets, pillows and cases!

On the average, we lose $2 per room per rental. This does not include the cost in time, labor and paper work to replace the stolen items.

Perhaps if the public were informed of these facts, they might think twice before collecting souvenirs and household supplies. If not, the next time they visit our fair city, they can expect the rates to be even higher than before.

DISGUSTED IN S.C.

DEAR DISGUSTED: Thanks for a good letter. Also for reviving some vivid memories of my high school days.

My twin and I learned a lesson in honesty after returning from a football game at Sioux Falls, S.D. (We made the trip with about 100 other Central High School students on a special train from Sioux City, Iowa.

When our parents discovered that we had brought home several "souvenirs" from a hotel in Sioux Falls (ashtrays, silverware, bath mat, etc.), they ordered us to pack up all the loot and mail it back to the hotel manager with our apologies. (We had to pay the postage, too!)

We also got a long lecture on honesty, and we have never forgotten it.

DEAR ABBY: I was an only child. When I was growing up, my parents moved around a lot, so I was practically raised by my grandparents. I really think of *their family* home as *my* family home.

They are getting along in years, and even though I am now married with children of my own, when I go to visit my grandparents I notice a lot of household items that bring back wonderful memories of my childhood. For example, an old water pitcher that was always on their table. It's not particularly valuable, but I'm sentimental about it.

I wouldn't want my grandparents (or anyone else) to think I am grabby, but I would just love to have that pitcher one day. My problem is, I don't know how to go about asking for it.

Any ideas?

SENTIMENTAL

DEAR SENTIMENTAL: The next time you see your grandparents, let them know that you are sentimental about that old water pitcher, and if your grandparents are like *most* grandparents, you'll have it tomorrow!

CONFIDENTIAL TO "NO BUTTINSKY—YET": If your daughter-in-law doesn't want her husband to know that she gets weekly massages from a man in the nude (her, not *him*), that's her business. Butt out.

Do you wish you had more friends? For the secret of popularity, get Abby's new booklet, "How To Be Popular, You're Never Too Young or Too Old." Send $1 with a long, self-addressed, stamped (28 cents) envelope to Abby, 132 Lasky Drive, Beverly Hills, Calif. 90212.

THE SNYDER DAILY NEWS

Football Contest

Backing the Tigers All the Way!
Snyder at Andrews
American Motor Inn
American Restaurant
Petroleum Club
EAST HIWAY

The Store With More
Of What Your Looking For
Colorado City at Post
Snyder Drug
"THE STORE WITH MORE OF WHAT YOU'RE LOOKING FOR"
3000 COLLEGE AVENUE 573-5333

The best person to see about your LIFE INSURANCE may be your car, home and health agent!
See or call: Roy J. McCloskey
3904 College Ave.
Phone 573-7266
Like a good neighbor, State Farm is there.
Rule at Roby
STATE FARM LIFE INSURANCE COMPANY
Home Office: Bloomington, Illinois
STATE FARM INSURANCE

Dawson at Borden Cty
4301 College
573-8501
Dairy Queen
Try Our
HaCha Nachos
108 East Hwy.
573-2651

Rotan at Robert Lee
Timely Pawn Loans
2409 Ave R, Snyder, Texas
915-573-9335
KEN MINYARD — Buyer - Seller - Trader

Christoval at Ira
Special of Week
300 Count
Notebook Paper
77¢
Gibson's
Discount Center

Hermleigh at Water Valley
THE SHACK
1005 25th St.

Complete Glass
Fireplace Front & Tools
Only $99.95
Tulsa at Arkansas
HEAD HEATING &
AIR CONDITIONING
2401 Ave. T 573-3907

TYPEWRITERS CALCULATORS
ADDING MACHINES
Bud's Office Supply
Sales—Service—Rentals
Baylor at Ohio State
3405 Snyder Shopping Center 573-3553

EXTRA CLEAN LOW MILEAGE USED CARS
Houston at Fla. State
1978 Oldsmobile Toronado $7,500
1977 Lincoln Continental Mark V $10,000
DENSON'S USED CARS
300 E. Hiway 573-3912

Bring Your
Entry to the News Office
or Mail to
Snyder Daily News
Box 949
Snyder, Texas 79549

Entries Must
Be In By
NOON FRIDAY!

Test Your Skill...Win Cash Prizes

HERE ARE THE RULES OF THE CONTEST

In each advertisement on this page you will find the contestants in a prominent football game being played the country this week-end. Get an entry blank from one of the merchants who are helping sponsor this contest and whose message is on this page. Fill in your selection of the WINNING TEAM only...opposite the name of the firm on the entry blank. Then send your complete blank to FOOTBALL CONTEST EDITOR, THE SNYDER DAILY NEWS or bring your entry by the Snyder Daily News office. Entries must be in the hands of the editor by 12 o'clock noon, Friday. Games ending in a tie must be specified as a tie or else it will be considered a miss.

If there is a tie for first place the winners will divide the cash money of $17.50 and no second prize will be given. If there is a first place winner and a tie for second place, the second prize winners will divide the money for the place. If more than two persons tie for second place, no second prize money will be awarded and the cash will be added to next week's prize. Tie for perfect score will split $100. There will be fun for the entire family. Only one entry blank will be permitted from any one person. More than one will disqualify all the person's entries. Scores listed on the entry blank will have no bearing on the choice of the winner. Sign your entry blank and list your address and phone number and watch for the story on next Tuesday's front page for the winners. Hurry now, and get your entry blank from one of the merchants on this page. The contest blank must be in your own handwriting. Employes of The Snyder Daily News and their families are not eligible to enter.

Pretty Petals
MAKE YOUR OWN SILK-LIKE FLOWERS IN MINUTES AT A FRACTION OF THE COST
USE FOR HOME DECOR, WEDDINGS, SHOWERS, PARTIES, GIFTS. MYRIADS OF DECORATIVE USES!
WE ALSO CARRY A FULL LINE OF DECOR SUPPLIES. BOWS, LEAVES, CENTERS, STYROFOAM, TAPE, FLORAL WIRE, BASKETS AND WHAT HAVE YOU!
Texas at Texas Tech
this 'n that
3107 College Avenue

BETHEL OIL CO.
Butane—Propane—Carburetion
573-5862 Box 1146
Vanderbilt at Alabama
Clairemont Hiway Snyder

Cowboys at Washington
Your best buy
is at TG&Y!
TG&Y
Varsity Square

For All Your School Wear
Shop
Oilers at Cleveland
Fenton's Dad & Lad
East Side of Square 573-6111

Winterize Your Home
We'll Show You How
Nebraska at Indiana
Forrest Lumber Co.
2109 25th St. 573-3579

COMPARE PRICES & SAVE HERE!!
1977 Pontiac Catalina 4-Door, Power & Air $4,750.00
1977 Ford LTD II, 4-Door $4,500.00
1977 Mercury Monarch, 2-Door, Power & Air, AM-FM, 8-Track $4,750.00
No. Carolina at Pitt
HOMETOWN MOTOR SALES
East Hiway 573-5372

SPANISH INN
Specializing in
MEXICAN FOOD
OPEN 6-9 MON.-SAT.
11-2 SUNDAY
Michigan St. at USC
1703 College 573-2355

We're Backing
The Tigers
Minnesota at UCLA
Landes Home Furnishings
904 26th St. 573-2141

Eddie's Pharmacy
TCU at Penn State
4002 College 573-8501

BACKING THE
SNYDER TIGERS
LSU at Rice
SNYDER Athletic Center
College Heights Center 573-8551

Let Us Fill Your
Next Prescription
Missouri at Oklahoma
Burgess-McWilliams
Pharmacy
3706 College 573-7512

Super burgers...
special prices!
● Where can you enjoy a delicious hamburger; fries; cola...and still pocket some change? Here!
Memphis State at A&M
SWEETSHOP
573-7082
2609 Ave G.