THE SNYDER DAILY NEWS

VOL. 29 NO. 62 SNYDER. TEXAS (79549) TUES.. JULY 12, 1977 10 PAGES 15c

Tuesday update

Protesters Arrested

KENT, Ohio (AP)—Police armed only with nightsticks moved across the Kent State University campus today, arresting between 125 and 150 protesters defying a court order to abandon a tent city on the site where four students were killed seven years ago.

Those arrested included fathers of two of the slain students. The last two persons taken into custody were in wheel chairs.

There was little resistance from the protesters, who had prepared themselves for the confrontation by linking arms and legs to form a square. As police took the demonstrators into custody one by one, they either walked or were carried to waiting buses to be taken to the county jail.

The demonstrators have been protesting the pending construction of a $6 million annex to a gymnasium near the site of the deaths and the wounding of nine others by National Guard troops during an antiwar protest on May 4, 1970.

Skyjackers Surrender

HELSINKI, Finland (AP)—Two Soviet skyjackers surrendered to Finnish authorities early today, ending the second hijacking of a Soviet airliner to Scandinavia in 6½ weeks. Finnish officials said the pair would be turned over to the Soviets as soon as possible.

Authorities identified them as Alexander Zabirnjak, 19, and Gennady Seluzhko, 22.

Adopt Subsidies Asked

WASHINGTON (AP)—The Carter administration today proposed federal subsidies to encourage the adoption of children who otherwise might grow up in foster homes or institutions.

Secretary Joseph A. Califano Jr. of the Department of Health, Education and Welfare, told reporters "this program obviously is an alternative to abortion."

Responding to a question, Califano said the administration plan, for example, would provide funds for medical care for women who preferred to have their children rather than turn to abortion.

Leaders Tell Texas Senate

Educators Favor Mauzy Bill

By LEE JONES
Associated Press Writer

AUSTIN (AP)-Spokesman for three major educators' organizations endorsed Sen. Oscar Mauzy's $932.7 million public school finance bill today but said it provided too much for equalization.

With the Senate sitting as a commmittee of the whole, leaders of the Texas Association of School Administrators, the Texas School Administrastors Council TSAC and the "Big Seven" districts said they favored the bill.

First up was Linus Wright of the Houston Independent School District speaking for TSAC.

He said TSAC's biggest reservation about the bill was the large amount of new money it would use to equalize spending by rich and poor districts- $210 million.

"We have many poor children in districts of above average wealth... We have not reached the poor children in above-average-wealth districts," observed Wright.

He suggested a smaller amount of equalization aid 'until we have solved the problem of dealing with both poor children and poor districts."

Corpus Christi Supt. Dana Williams, speaking for the "Big Seven," said Mauzy's bill "provides a good balance between program improvements, improvements in compensation and taxpayer relief."

He said it should provide more for bus operations and observed that all of the seven biggest districts except San Antonio are under federal desegregation orders. Corpus Christi spends $100 per student above the state allocation for buses to implement its court order, he said.

Forrest Watson of San Antonio, representing the Texas Association of School Administrators, said his organization likes Mauzy's bill but also thinks it should put less into equalization.

"The more you put into equalization at this time, the more difficult it will be in the future to reduce it when you have more accurate date," he said.

Watson suggested shifting funds from equalization to reduction of local shares of the Foundation School Program.

The bill provides 85 per cent state funding and 15 per cent local funding of the foundation program.

The closely divided House Public Education Committee planned a late morning session to examine the impact of a new school finance plan on local districts.

Liddy Paroled

WASHINGTON (AP)-Watergate mastermind G. Gordon Liddy, who stuck to his code of silence through more than four years in prison, was granted a parole today to take effect Sept.7.

The early release of the man who sought political dirt on the Democrats in the 1972 election was made possible through the intervention of a Democratic president, Jimmy Carter, who cut Liddy's 20-year sentence to 8 years.

The U.S. Parole Commission set the release date today. Liddy got the word at the minimum security prison at Allenwood, Pa.

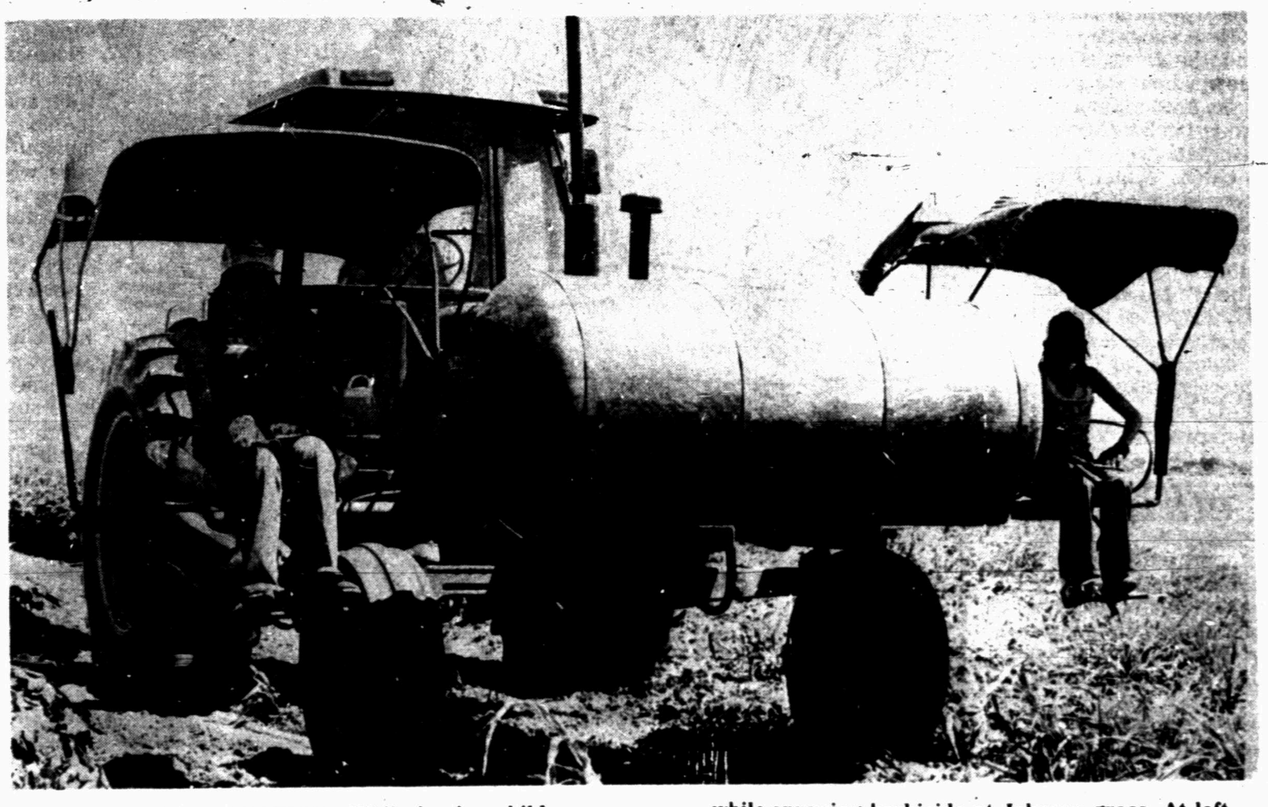

FARMING INNOVATION---While having children work on the farm is not a new idea, a Scurry County farmer, Jackie Pylant, at least has his children working in the shade. He has rigged single-seaters on either side of his tractor for the youngsters to sit while spraying herbicide at Johnson grass. At left is Jacqueline Pylant, 13, and Janetta Pylant, 10, is shown at right. Driving the tractor is Jeffery Pylant. (SDN STAFF PHOTO)

The SDN Column

One of the smallest and one of the largest cities served by Texas Electric Service Co. apparently have decided to leave TESCO's new rate proposal up to the State Public Utilities commission. The PUC sets rates for all electric customers outside cities and also is the agency to which the company may appeal unfavorable decisions by city governing bodies.

Anyway, the City of Loraine in neighboring Mitchell County approved a rate increase for TESCO, based on "whatever the Public Utilities Commission sets.

The City of Fort Worth rejected the rate increase request, which, in effect, puts it in the hands of the PUC.

★ ★ ★

County Commissioner Charlie Yoast say that every time he mows his lawn, he wonders about man's intelligence.

"We water and fertilize our lawns and then complain about mowing," Yoast said.

Most years, water must be applied to keep lawns alive here at this time of year, but this year has been an exception. Rains have come in time to eliminate the necessity of watering, except for a few days the first part of June.

★ ★ ★

Art Dimney, the Chevron tax man who was here for the county board of equalization session last week, reminded that the current situation in which oil values in Scurry County are on the decline is something the oil firms have been warning local agencies about for several years, and now the time has arrived.

However, he said the situation is not all gloom. Oil still is a factor that keeps the tax bite here lower than in most places and despite the decline, oil will continue to be a significant part of the tax picture here for years to come. What the oil companies are hoping for now is a federal policy that will stabilize their situation.

★ ★ ★

The cactus patch philosopher says head cold is both positive and negative. Sometimes the eyes have it and sometimes the nose.---WACIL McNAIR.

Cities To Intervene In Electric Rate Hearings

Snyder is among a group of cities which laid groundwork Monday to intervene in the Texas Electric Service Co. rate increase case before the State Public Utilities Commission.

The PUC has jurisdiction over electric rates for customers outside cities, and its decision on these rates is expected to set the pattern for city rates throughout the TESCO system.

Monday was the deadline for notices of intention to intervene in the PUC hearings to be filed, and a meeting of representatives of cities was hastily assembled in Grand Prairie.

City Manager George Patterson attended the session as Snyder's representative.

"We didn't have much time," said Patterson. "So, the representatives of cities attending the meeting in Grand Prairie agreed to have Don Butler, attorney for the Texas Municipal League, file with the Public Utilities Commission so that they may intervene."

If governing bodies of any of the cities decide later that they do not wish to pursue the matter, they may withdraw form the intervention by simply making a request by telephone.

Patterson said the cities felt that, since the PUC action on rural rates will ultimately determine city rates, the cities should have some input in the rural rate case.

If any city should approve rates not acceptable to the power company, the company could appeal the case to the PUC.

The group of cities plans to engage a legal firm that has had considerable experience in such matters, along with utility rate experts to represent them at the PUC hearings.

Texas Electric has filed with cities and the PUC for a rate increase sufficient to yield 23.6 per cent additional revenues. It said the additional revenue is needed to allow the company to go to the money market to pay for new power plants to assure its customers ample power in the future. TESCO has been put on notice to phase out gas-powered generating plants, and as part of Texas Utilities has been involved in building lignite coal generating plants as well as a nuclear plant now under construction at Glen Rose.

Cities represented at the meeting Monday in Grand Prairie in addition to Snyder are Odessa, Big Spring, Lamesa, Burkburnett, Stanton, Colorado City, Wataugua, Wichita Falls, White Settlement, Hurst, Crowley, Arlington, Burleson, Azle, Grand Prairie, Benbrook and Forest Hill. Several other cities, including Sweetwater, sent word that they wanted to be included in the intervention.

Patterson said a report on the session would be presented to the city council here at its next meeting at which time a final decision will be made on whether Snyder will be a party to the intervention. Each city in the group participating will be assessed a fee of 10 cents per capital based on the 1970 census, which would mean that it would cost Snyder around $112.

SNYDER TEMPERATURES: High Monday, 96 degrees; low, 69 degrees; reading at 7 a.m. today, 71 degrees; precipitation, none; total precipitation for 1977 to date, 13.82.

West Texas: Mostly fair with very warm afternoons through Wednesday except widely scattered thunderstorms Panhandle and far West Texas tonight and mainly far West Texas Wednesday afternoon. Low tonight 65 to 75 except near 60 mountains. High Wednesday 92 to 105.

School To Open Fluvanna Bids

Bids on Fluvanna School properties are due to be opened tonight at the regular meeting of the board of trustees of Snyder Independent School District.

The meeting is set for 8 p.m. in the school administration building.

The Fluvanna School District was annexed last year to Snyder and Borden County School Districts, and the Snyder District advertised for bids several weeks ago to dispose of some of the property at the Fluvanna School site.

In other business, the Snyder School Board is scheduled to take up the second reading of policy revisions approved in the June meeting and hear a progress report on plans for new tennis courts in a joint project with the city and county.

Bids also will be considered for a school depository and guidelines for a free and reduced price lunch program will be presented. Personnel changes which have occurred since the June meeting will be presented for approval, and the board will be asked to consider an adjustment to the supplemental salary for instrumental music directors.

OPEC In Two-Day Meeting

By JOHN VINOCUR
Associated Press Writer

STOCKHOLM, Sweden (AP)—The 13 members of the Organization of Petroleum Emporting Countries OPEC open a two-day meeting today on a conciliatory note toward their customers in the industrialized West and with no immediate price increase in prospect.

"We don't want to upset the world economy by raising the price too high," said Jamshid Amouzegar, Iran's interior minister and one of OPEC's price hawks in the past. The inroads which Saudi Arabian price-cutting made into Iran's sales earlier this year apparently had an effect.

Another price increase is not on the agenda for the semi-annual meeting. The issue has been put off until the end of the year as a result of the recent agreement that ended the split in the international oil cartel and evened out the 1977 price increase at 10 per cent.

Last December, 11 OPEC members decided on a two-step price increase of 10 per cent in January and 5 per cent in July.

Contains 162 Recommendations

Panel Study Released On Privacy

By W. DALE NELSON
Associated Press Writer

WASHINGTON (AP)-Employers should be prohibited from requiring workers to take lie detector tests, and federal funds should be withheld from schools that violate student rights to privacy, a federal study commission says.

In addition, the commission said today, there should be new rules to regulate how the government uses individual tax returns.

The three recommendations were among 162 listed in a 654-page report released today by the Privacy Protection Study Commission after a two-year, $1.75-million study.

The seven-member commission, created by Congress in 1974, also called for establishment of a new government agency to safeguard the privacy of individuals.

"Government has enormously broadened its opportunities, both to help and to embarrass, harass and injure the individual," the commission said.

"Recent history reminds us that these are real, not mythical, dangers."

The commission also looked into abuses of privacy by private firms.

Commission chairman David F. Linowes said the most serious problems found by the study were misuse of personal financial records and snooping into medical records for insurance purposes.

Most of the restrictions recommended by the commission would be mandatory and require action by Congress. The proposed curbs on misuse of mailing lists, however, would be voluntary. Linowes said industry appeared to be willing to cooperate.

He said the polygraph industry, however, had expressed opposition to the proposed ban on the use of lie detectors to gather information from employes or job applicants. An estimated 300,000 persons submitted to such a procedure in 1974, according to a report by a Senate subcommittee on constitutional rights.

The commission also recommended that arrest records of employes or job applicants not be made available in most cases.

The commission said the Department of Health, Education and Welfare needs a "more credible and flexible sanction" to back up its policy of seeking voluntary compliance by schools and colleges with the Family Educational Rights and Privacy Act passed in 1974.

It recommended a change in the law that would allow withholding of federal funds from any institution which fails to comply voluntarily. The 1974 act gives students over 18, and the parents of younger pupils, the right to inspect and correct educational records and to control access to the information in them.

The commission also urged Congress to prohibit federal prosecutors from obtaining tax returns to determine whether prospective jurors might be biased against the government because they have been audited by the Internal Revenue Service.

It also recommended that the IRS be barred from disclosing tax information about prospective federal appointees.

If the commision's recommendation is adopted, an individual who can prove a violation of the Privacy Act could collect up to $10,000 without showing that the violation caused him any financial loss. Under present law, he can recover only money he can prove he lost because of the violation of his right to privacy.

s d n opinion page

editorials-columns-cartoons-features-letters

good old uncle santa

To begin with, Winter Park, Fla., a fashionable community of 23,000 near Orlando, is not your typical economically depressed area.

Still, the folks there are Uncle Santa's - er, Sam's - cousins just like everybody else and have a right to share in the goodies their taxes and everybody else's taxes make it possible for Uncle to dispense.

Thus when the city fathers decided to build a new library, they applied to the federal government for an $883,500 grant. They just got their answer.

No, said the government, in the form of the Economic Development Administration, we won't give you $883,500. Would you take $2.65 million?

It seems that the EDA arrived at the latter figure on the basis of unemployment statistics for that part of Florida. But there's a catch: Winter Park won't get the money unless it comes up by July 13 with a list of projects to spend it on.

Dazzled city officials have declared a "state of emergency" and are scrambling to get estimates on about 20 assorted projects before the deadline - although one of them hesitantly suggested that the city refuse the money as a patriotic gesture. He later said he was just "being philosophical."

That kind of attitude is not merely philosophical, it's downright un-American these days.

And thereby hangs a sorry commentary.

definition of ethics

The United States Senate has approved a measure purporting to clear the way for a more acceptable code of ethics for both lawmakers and officials in the executive branch of government. Its major provisions suggest, however, that top people on Washington's Capitol Hill are no more than half serious about the matter.

One provision calls for a court-appointed special prosecutor to handle investigations involving the President or other high level executive branch officials. One needs no keen sense of imagination in order to realize how rarely this kind of law would be used. To conduct investigations of hanky-panky among members of Congress a special prosecutor would be named, but no investigation could be started unless the Attorney General is convinced such a move is warranted by conditions.

Then there is the much-abused practice of creating so-called blind trusts to handle personal affairs of public officials. Appointment of business associates and cronies to act in this capacity deceives nobody. Lyndon Johnson turned his affairs over to a long-time employe. Carter and members of his administration have taken similar action.

An independent Department of Justice modeled after the British setup is the only practical solution to this problem. But neither lawmakers nor executives want that.

my turn

by wanda rushing

Around the office I'm often referred to as 'second choice.' I can thank Gaither Bell for this title. He started it several years ago and it just seems to have stuck with me.

The funeral home contacts us daily about the obituary notices and they always ask for Wacil, the editor. When he is out or tied up on another line, I wind up taking the call, therefore, Gaither came up with the title, 'second choice.' Little breaks like these in the daily grind are welcome. They help to break the monotony. After all no play and all work makes even undertakers and newspaper people pretty dull. I often wondered if this was a type of 'occupational therapy' for Gaither. He always has a smile and a kind word for everyone.

We don't hear from Gaither as much now...it seems he is kinda semi-retired. He only works when the funeral home gets in a bind.

But regardless of where I might see him, you can always count on 'hello, second choice.' This can really catch you off-guard sometimes...like at a funeral. The last time I saw him was the Fourth of July at the art show, You could see every head in the room turn, when he said 'Hello, second choice.'

Now most women resent being second choice. And I would at my house, but not being a 'libber' I don't resent this title around the office. I know of some of the headaches that go with being first choice. I first became aware of these headaches the first vacation Wacil took after I assumed the news desk. And it's almost that time again. These are very long two weeks for me. Wacil claims they are the two shortest weeks of the year for him.

There's the phone, no it's not Gaither this time, but Wacil is out, and the caller says I'll do.

LAFF - A - DAY

"Beats me why business is so bad..."

paul harvey

folk medicines

Grandma C.C. Sheldon of Columbus, Neb., a hundred years young last month, was reminiscing.

"As a young girl I used to gather hemp seeds out back of the house to feed to my pet canary. It was almost a hundred years later that I learned what we called 'hemp' is 'marijuana'...

"But my how that canary would sing!"

On the other hand--some of the folk medicine of Grandma Sheldon's day--some of the plants and herbs then considered healthful--have since been proved healthful.

Let's examine a few.

Husband and wife biologists at Washington University, St. Louis, the Professor Lewis, have compiled a "Medical Botany" which includes our best present knowledge concerning how plants affect human health. Some plants injure, some heal, some nourish. And some of them alter the conscious mind.

It is ironic that our first cosmopolitan tranquilizer-- the drug which has done most toward emptying our mental hospitals--is derived from Rauwolfia.

It was in use in ancient India--though we did not accept it for general use until 1952.

Similarly, cromylyn, the "new wonder drug" for treating asthma, is not new at all. It was part of Bedouin folk medicine for centuries.

One problem is that few medical scientists today are trained in botany. Doctors willingly acclaim chemical remedies without an awareness that nature is still mankind's greatest chemist.

Our lack of botanical-chemical knowledge has led us to decorate with house plants that are poisonous.

Apple seeds contain cyanide which can be lethal in large doses.

From your English Yew, an alkaloid can be absorbed which can cause sudden death.

The leaves and twigs of a most common hedge--boxwood--produce another alkaloid which can kill.

Eating the green and sprouting leaves of potato plants may poison.

Also potentially poisonous are such common plants as oleanders, caladiums, philodendrons.

Even health food products can be dangerous if you are allergic. Camomile tea, for example, if you are allergic to ragweed pollen.

Pokeberry, cooked is good-uncooked is poison.

Don't handle mature poke weed without gloves.

Now on the sunshine side of the ledger are plants that are good for you:

Madagascaran annual periwinkle has produced a compound for treating Hodgkin's disease, some leukemia, some cancerous tumors.

The olive tree provides a natural aid to digestion, a mild laxative.

Some three million heart patients are now staying alive by taking an extract from the foxglove plant.

Glaucoma is responding to treatment with alkaloids from the calabar bean of Nigeria.

Pumpkin seeds, brewed as a tea, tend to rid pets and people of intestinal worms.

The root from which licorice candy is made is useful in treating peptic ulcers.

This is not "folk medicine." These and scores more are the proved conclusions of two respected scientists in the new biology textbook called "Medical Botany."

One thing more: Ginseng root may not live up to all the claims for it--but it does tend to relieve stress.

(c) 1977, Los Angeles Times Syndicate.

in washington

martha angle and robert walters

WASHINGTON (NEA)- There are seasons in the affairs of state-and this is certainly one of them-when the founding fathers deserve a fervent vote of thanks for their genius in devising a system of government based upon checks and balances.

The House of Representatives, always the most rambunctious arm of the government, seems to have fallen prey this summer to a peculiar onslaught of temporary insanity.

Normally sensible members are stampeding this way and that with each passing breeze of public opinion or lobbying pressure, wrecking havoc upon nearly every piece of legislation that reaches the House floor.

Explosive and divisive issues ranging from abortion to the safety of saccharin are being attacked willy nilly on the floor, without study or analysis by House committees.

Amendments dealing with all sorts of political hot potatoes are being offered and adopted so fast that even their sponsors sometimes do not understand what the House has wrought.

Speaker Tip O'Neil and other House leaders are fighting a losing battle to impose a modicum of order on the preceedings, while Carter administration officials shudder at the chaos.

"Thank God for the Senate," said one exasperated House leader. "They're going to save us from ourselves."

A variety of factors have contributed to the outbreak of silliness in the House this year, but the single most significant element is the makeup of the body itself.

Seventy per cent of all House members have served less than a decade; just under half have been elected since 1972. They are inexperienced in the complexities of legislation, insecure in their grip on their seats.

They are acutely conscious that Congress is held in low esteem by their constituents, and are therefore reluctant to give offense by taking potentially unpopular stands.

The result was predicted nearly 200 years ago by the shapers of the Constitution, who observed in the Federalist Papers that:

"The greater the proportion of new members, and the less the information of the bulk of the members, the more apt will they be to fall into the snares that may be laid for them."

The Senate, with its longer term of office and more stable membership, "may sometimes be necessary as a defense to the people against their own temporary errors and delusions," the authors thought to be Madison or Hamilton observed in the Federalist No. 63.

Many internal House reforms of the past few years have also contributed to the volatility of the institution. The huge influx of new members led to a sweeping overhaul of the seniority system and sapped the power of committee chairmen.

Newer, younger House members no longer hesitate to challenge a committee's recommendations on the floor, even when a complicated bill is under consideration.

House Majority Leader Jim Wright has been pleading with his junior colleagues to give the benefit of the doubt to a committee recommendation, on grounds that the views of members who have spent weeks or months working on a particular bill deserve added weight.

But so far, the urgings of the leadership have had little impact on the majority of the House members.

The mood of the House is so unpredictable that O'Neill and Wright have refused to schedule certain controversial bills including President Carter's proposal for election-day voter registration for floor action, fearing they cannot adequately anticipate the mischief which might be perpetrated.

"Right now, a lot of these guys are pandering to the worst impulses of their constituents. We're just going to have to see whether they settle down a bit as the year wears on," said one leadership source.

letters to editor

To The Daily News:

My husband and I would like to let the people of the City of Snyder and all who read the Snyder Daily News know what a fine police force we have and what fine officers we had on duty on the 17th day of May, 1977. My husband had to go to Dallas, Texas, V.A. Hospital for surgery on his ear, and again in June to have the plug removed. His ear operation was a success. He hears real good with no hearing aid as he did have.

While we were in Dallas, our police and neighbors watched out for our home and things. Everything was fine when we returned home. The first time I phoned the police station to say we were home and the little lady on duty was very nice. But the second time we had so many of the folks and neighbors to stop by to see if Harley could really hear until I forgot to phone in and let them know we were back. So two of our very nice officers came at different times to see who was here.

I know a lot of people in this city as well as other cities do not like police. But we sure do. They have been very nice to us and no matter what policeman stops a person for, he doesn't do it for the price of a ticket, or to be smart. He is just doing his duty. Maybe I call on my police department too often, but that's their job just as everyone has a job. My husband and I believe and support our city police officers and Chief Stone. So again, thanks so very much to our Mr. Policeman, whoever he is.

Mr. and Mrs. Harley Clay
1001 28th Street

* * *

To The Daily News:

The Disabled American Veterans and Auxiliary would like to thank our friends in Snyder for making our 'Forget-me-not' drive such a success. By your wearing a forget-me-not over the July 4th weekend you were saying 'Thanks' to the ones who gave so much for helping make it possible for us to celebrate Independence Day.

Sam Glover
Commander
Disabled American Veterans

john cunniff

more expense seen

NEW YORK (AP)-A Congressional bill aimed at reducing sex discrimination in employe benefit plans could present employers and workers with an unexpected billion-dollar bill annually, insurance sources claim.

They believe that much of the business community is unaware of the bill's provisions, which they say could impose costs that might damage the competitiveness of companies with benefit plans. Companies without plans are not affected by the bill.

While the conflict is over a particular bill, the issues involved were inevitably coming to a head because more women that ever are now in the work force, many of them as primary breadwinners.

The bill, introduced in March by a bipartisan group headed by Sen. Harrison A. Williams, D-N.J., and Rep. Augustus F. Hawkins, D-Calif., fails to distinguish between disability income benefits and medical expense benefits.

As a consequence, say representative of the American Council of Life Insurance and the Health Insurance Association of America, it would require insurance plans to pay not only disability income but also medical expenses for childbirth.

The bill for the medical expenses alone, the insurance industry maintains, would add $1 billion a year to premiums on policies it sells, a figure that some say would be matched by additional Blue Cross-Blue Shield expenses.

The bill originated in an effort to rectify what was felt to be a weakness in the Civil Rights Act of 1964, brought to light by a 1976 Supreme Court ruling in the case of Gilbert versus General Electric.

The court declared it wasn't sex discrimination for an employer to decline disability income for pregnant workers on the same terms and conditions as sickness and accident benefits provided to all workers.

Under many company plans a set amount, generally ranging from $600 to $800, or roughly, one-half the cost of a typical pregnancy, is provided as a medical benefit. No disability income is included in the typical plan.

Supporters of the bill set out to reverse the effect the Supreme Court ruling and enable women to receive disability income for pregnancy and childbirth, a payment that usually comes to about 60 per cent of regular income.

The Senate and House versions of the bill make no attempt to mandate payments where disability or medical plans do not exist. But they do say that in existing plans the limitations in regard to childbirth are discriminatory.

Barbs

By PHIL PASTORET

When you were 20, you saved for a rainy day; after 40, you find they've moved you into monsoon country.

Add to your dictionary of collective nouns: A shriek of teen girls.

Things are very peaceful in this neighborhood since a 300-pounder moved in down the street.

We have the perfect secretary. Just ask her.

THE SNYDER DAILY NEWS

Published Sunday morning and each evening, except Saturday, by Snyder Publishing Co., Inc., at Snyder, Texas 79549.

Entered as second class matter at the post office at Snyder, Texas.

SUBSCRIPTION RATES: By carrier in Snyder $2.50 per month. By mail in Scurry and adjoining counties, one year $19.95, balance of Texas and all other states $28.05.

Roy McQueen, Publisher
Wacil McNair Editor

MEMBER OF THE ASSOCIATED PRESS.

The Associated Press is exclusively entitled to use for republication all news dispatches in this newspaper and also local news published herein. All rights reserved for republication of special dispatches.

Snyder Petroleum Club
PRESENTS
DISC-OLA
SAT. NITE
JULY 16

SAVE MONEY USE THE WANT ADS
Classified Department
573-5486

Hairdresser Predicts Changes

By VIVIAN BROWN
AP Newsfeatures Writer

The beauty salon as we have known it may be on the way out. More emphasis will be put on giving a woman what she wants, at a price she can afford and within the time at her disposal.

That prediction comes from Jean-Louis David of Paris. American salons are already in such an atmosphere of change, the well known hairdresser points out.

"There will be new possibilities in a beauty salon, expensive and inexpensive," as he sees it. "Like dress designers who offer both couture clothes and ready-to-wear; a new kind of beauty salon will offer to pamper at a price, or a woman can merely have a hairdo without the extra service-manicure, pedicure, whatever."

NEW LOOK—For the bulky, long-hair look, Jean-Louis David of Paris cuts hair in oval shape, sloping down to nape of neck, and curls by braiding hair with pins. The roots and ends are left free and hair is dried naturally or with a minimum of heat, to achieve a spectacular look on a youthful face.

The quick service is already operating at Henri Bendel, a fashionable New York retail store, where Jean-Louis has opened his first American salon. Two of his top stylists will hold the fort there when he travels.

"It does not mean that only particular women will gravitate to those services," he explained. "A woman may want the ambience of deluxe service accasionally, stretching her budget to get it. and a woman who can afford lots of pampering may want to avail herself of quick service from time to time."

In a way, the alternate beauty salon idea is designed to appeal to many women who might have done their hair at home to avoid fuss and expense.

But other things have changed. In fact, Jean-Louis has introduced some spectacular hairdos that take on new form. "Geometrics are out," he said. "It's a new kind of long hair-sexy, anti-coiffeur, natural."

He illustrated it on his wife Danielle. After cutting the long hair in an oval shape, "blending it downward," he began setting it with pins. It can be "with or without a perm."

"First, there is a way to get the hair to the right kind of bulk," he says, using hairpins, braiding strands of hair over each prong and then bending the pin to hold it in place Hair at roots and ends is kept free.

"Next we blow with a drier to warm the curls," he said. Combing it out, he explained. "You see it does not look Hollywood '30s. It is modern and different."

The hair frames the face in tremendous bulk and has a kind of indefinite look about it. It is a stunning look for a youthful face.

"It is not for every woman, one reason hairdressers must have rapport with clients. Each haircut should bring out the natural flow of hair. The hair is dried naturally or with lamps."

He has so much faith in his system tht he has put it on videotape "so the cassettes can instruct hairdresses around they world.

"It is being done on a pyramid system- we do a technique, a movie, and we train a salon manager who trains hairdressers in the variety of hairdos from the tape. In Paris we are doing 1,200 clients a day in four salons, all different, but all modern and free.

"Young girls like the feeling of the streets. Fashion comes from the street, not from the designer. I am an artist, but not as before. The new feeling of hairdressers must be 'I'm not working for me, I'm working for the client.' I am not doing what I like to do. In fact, some things I do, I don't like, but it is important to be in fashion."

A third generation of a family of hairdressers, Jean-Louis David has worked with Carita and Alexandre of Paris, two greats in the world of hairdressing. But at 26 he had his own salon.

Vegetable Supply Up, Prices Down

COLLEGE STATION—Fresh vegetable supplies will increase and prices on many will drop in the next few weeks, according to Mrs. Gwendolyne Clyatt, consumer marketing information specialist with the Texas Agricultural Extension Service, The Texas A&M University System.

Her good buying summary for the week includes several budget items.

Fresh Vegetables--Most economical items include yellow, zucchini and white squash, corn, purple hull peas, okra, cucumbers and snap beans. Also, cabbage, green onions, carrots and potatoes--as well as head lettuce and mustard greens.

Fresh Fruits--Budget buys include oranges, bananas, peaches, plums, cantaloupe and watermelon. Other soft fruits--including nectarines, grapes, apricots and Bing cherries--are available in varying amounts and price ranges, so choose according to the food budget.

Pork--Pork prices are trending upward as usual at this time of year, although slab bacon has economy prices. Frankfurters are good choices in spite of higher prices.

Poultry--Whole turkeys have reasonable prices, and turkey parts offer some bargains.

Egg prices are up slightly. The egg market is unsettled, being somewhat affected by high temperatures.

Beef--Check food ads for specials on rib and sirloin steaks, chuck cuts, corned beef, stew beef, ground beef and liver.

Consumer Watchwords. Take advantage of lower prices on less tender beef cuts during the cookout season--make them tender by marinating and-or long, slow cooking.

BRIDAL SHOWER-A bridal shower was held in the Union Community Center, July 11, 7 p.m. for Jamie Hill, bride-elect of Tommy Kimes. Pictured with Miss Hill are from left, Mrs. Lemond Welborne, the prospective groom's mother, the honoree, Mrs. James Hill, mother of the future bride, Mrs. Raymond Hill, grandmother of the bride-to-be. Hostesses for the ococasion were Laurie Partain, Pat Partain, Anna Mae Perry, Bobbie Rose, Verna Knight, Wanda Bell, Barbara McNulty, Dorothy Smith, Thelma Bishop, Tollie Ramsey, Edna Rainwater, Betty Flemming, Peggy Vernon, Louise Brumley and Colleen Bishop.

COMMUNITY CALENDAR

WEDNESDAY

Sparkle City Square will meet at the National Guard Armory, 8:30 p.m.

THURSDAY

The Snyder Newcomers Club will meet at the Snyder Savings and Loan; 10 a.m. Bill Henry will present a program on "Making Things Happen." Nursery reservations may be made by calling 573-0670.

Weight Watchers of West Texas will meet at Trinity Methodist Church; 7:30 p.m. New members welcome.

FRIDAY

Snyder Duplicate Bridge Club will meet at the Snyder Country Club, 1:30 p.m.

SATURDAY

People Without Partners will meet for 42 at the Inadale Community Center 6:30 p.m.

SUNDAY

Scurry County Museum located on the Western Texas Campus will be open from 1-5 p.m.

Snyder Duplicate Bridge Club will meet at the Snyder Country Club, 1:30 p.m.

In buying a side of beef, remember it is only about one quarter steaks--the rest is about evenly divided among roasts, hamburger or stew meat and waste, advises Mrs. Gwendolyne Clyatt, consumer marketing information specialist with the Texas Agricultural Extension Service, The Texas A&M University System.

BRAND NEW KIRBY
$199.00
573-0914
Weekdays
after 6:00 p.m.

BRIDGE

Oswald and Jim Jacoby

Mind reading fair tactic

12

NORTH
♠ 10 8 7 6 2
♥ Q J 8
♦ K J
♣ K Q 10

WEST
♠ 4
♥ 9 7 5 4 3
♦ 4
♣ 8 7 6 5 4 2

EAST
♠ Q J 3
♥ A 6
♦ A 10 9 7 6 3 2
♣ J

SOUTH (D)
♠ A K 9 5
♥ K 10 2
♦ Q 8 5
♣ A 9 3

North-South vulnerable

West	North	East	South
			1 N.T.
Pass	2♣	2♦	2♠
Pass	4♠	Pass	Pass
Pass			

Opening lead —4♦

By Oswald & James Jacoby

East was really on the horns of a dilemma. He knew that his partner had opened a singleton diamond. He could lead back his 10 of diamonds to ask for a heart return and his ace of hearts would be the third defensive trick. Then he would lead another diamond. West would not be able to ruff and declarer would promptly double finesse trumps and pick up that nice guarded queen-jack.

So, after mature cogitation East played his ace of hearts and then gave his partner the diamond ruff.

East was a good young California player, but unfortunately South was John Rau, who had just retired and moved to California from New York.

John quit tournament bridge 40 years ago after having won a couple of national championships, but he is taking it up as a retiree.

He looked over at East, decided that East knew what he was doing when he cashed the heart ace, worked out what had gone through East's mind and proceeded to take the double finesse in trumps in spite of East's try and was rewarded with a very nice match-point score.

Ask the Jacobys

A Vermont reader wants to know who invented the suit preference signal.

Several people have claimed it as their brain child, but it is generally attributed to the late Hy Lavinthal of Trenton New Jersey.

(For a copy of JACOBY MODERN, send $1 to "Win at Bridge," c/o this newspaper, P.O. Box 489, Radio City Station, New York, N.Y. 10019)

Stitchin' Time

Crochet An Afghan-From A Bag

By Judy Love

The beauty of this afghan goes beyond colorful good looks. It's crocheted small piece by small piece — so you can carry your work with you in a pocketbook or small tote.

The afghan is made by crocheting 44 separate five-inch squares. When completed, they're sewn together to form four panels. Then, the panels are alternated with five long strips of pattern.

It's fun to watch the squares and strips add up quickly. And you'll be able to work the pieces wherever you are — at home or in the park, on a bus or a train, on a lunch or coffee break.

Once all the pieces are sewn together, all that's needed is a narrow edging on all sides and a decorative fringe at the two narrow edges.

The afghan crochets quickly in a yarn like Malina's Natural Earthtone Acrilan acrylic and nylon blend that's Wear-Dated by Monsanto. You'll need just two skeins each of three colors, worked on a size H crochet hook.

A bamboo beige, copper and tobacco brown are good choices if you like earthy tones. Or, mix any three go-together shades that harmonize with your home.

For a copy of the instructions for crocheting this handsome afghan design, just send 50 cents to Stitchin' Time, Box 503, New York, New York 10019. Ask for leaflet #478 and be sure to include your zip code.

KNIT-KNACKS

Dear Judy Love: I'm making knitted house slippers as Christmas gifts for a number of older friends. I worry about them slipping on wood floors and wonder if you have a suggestion of something to put on the bottom soles to prevent this? — M.D., Kansas City, Missouri.

Dear M.D.: For a number of years I have found that using iron-on fabric works wonderfully well to prevent slipping. For the sole, cut an oval piece. For the heel a round piece is needed. Iron these on the bottom of the slipper before sewing up the seam. This not only makes them safer, but they will wear much longer as well. Keep knitting. Judy Love.

IT ALL ADDS UP - the afghan that's crocheted piece by piece is put together to form a handsome mixture of color and pattern.

Some Surefire Summer Salads

By Aileen Claire
NEA Food Editor

Marinated cucumbers make refreshing salads and are very easy to do. If your garden or that of a neighbor's is overflowing with this tasty vegetable, include it in your picnic or luncheon menus often. For extra zip add scallions and serve chilled. This combination also is good as a filling for hero or submarine sandwiches.

Another picnic favorite, a potato salad makes almost a complete meal when you add diced cooked ham and a variety of fresh, chopped vegetables. When taking potato salad to a picnic chill it well and then keep in an insulated chest with ice until serving time. Return to the chest to keep the salad chilled and to avoid possible spoilage and food poisoning.

MARINATED CUCUMBERS WITH FRESH SCALLIONS

- 4 large cucumbers, pared and thinly sliced
- 2 teaspoons salt
- 3 scallions, sliced, including green part
- 1 tablespoon chopped fresh dill
- 1 tablespoon chopped fresh parsley
- 1 lemon, thinly sliced
- 1/3 cup white wine or cider vinegar
- 1 tablespoon sugar
- 1 tablespoon fresh lemon juice
- 1 tablespoon olive or salad oil
- 1/4 to 1/2 teaspoon pepper

Layer cucumber in a bowl or refrigerator container sprinkle salt between layers. Cover and refrigerate several hours. Drain, rinse with cold water, drain again. Add scallions, dill, parsley and lemon slices. Toss to mix lightly. Combine remaining ingredients and pour over cucumber mixture; toss again. Chill 1 hour or until ready to serve or pack for picnic. Makes 6 to 8 servings.

GARDEN FRESH PICNIC POTATO SALAD

- 1¼ pounds potatoes
- 2 tablespoons salad oil
- 1 tablespoon chopped fresh onion
- 1 tablespoon fresh lemon juice
- 1½ teaspoons salt
- 1/4 teaspoon pepper
- 1/4 cup chopped green pepper
- 1 cup chopped celery
- 1 cup diced cooked ham
- 8 hard-cooked eggs, diced
- 1/2 cup mayonnaise
- lettuce

Cook potatoes in boiling water, covered, until tender. Peel and slice. Add salad oil, onion, lemon juice, salt and pepper. Mix well and let stand 1 or 2 hours. Add celery, green pepper, ham, eggs and mayonnaise. Mix lightly and spoon into a container with a tight lid. Refrigerate until well chilled. Pack in insulated chest to carry to picnic. Serve on lettuce. Makes 8 servings.

(NEWSPAPER ENTERPRISE ASSN.)

Use Long-Life Bulbs, Less Fuss

NEW YORK (AP)-For lighting hallways, stairwells and other areas where changing light bulbs is a nuisance or dangerous operation, use long-life bulbs, suggests Herbert A. Anderson of the Duro-Lite Home Lighting Institute. Anderson points out that longlife bulbs consume the same amount of electricity as standard bulbs of the same wattage, give approximately the same amount of light and last 2½ to 3½ times longer.

YOUNG AGES LEARNING CENTER
PRE-KINDERGARTEN
AGES 3-5
MON.-FRI. 8:00 A.M. - 5:00 P.M
Summer and Fall Classes
BEAUTIFUL PLAYGROUND AREA
BESSIE JO HAMBLEN 573-6601
2608 34th ST.

July Clearance Sale Starts Today
PRICES GOOD TILL JULY 30, 1977
SUPER SAVER!!
Polyester Knits
60 in. wide
Reg. $3.98-$5.98 $1.79 Yard
Assorted
Cottons
Seer Sucker
Dotted Swiss
Printed Gauze
45" wide $1.19 Yard
Close-Out
Terry Cloth
60 in. wide
colors... $1.98 yd.
white... $1.00 yd.
FAMOUS ULTRESSA PRINTS
For Dresses-Blouses
45 in. wide $1.19 yd.
Assortment
Ladies Belts..... ½ PRICE
Remnants..... ½ PRICE
Calico Cottage
2005 26th St.

NOWA
T-SHIRT FACTORY
PICK A SHIRT
PICK A TRANSFER
DEBBIE
PICK LETTERS
all at
this 'n that

IF YOU LOSE YOUR COOL CALL
573-9933
WHITE'S HEATING & AIR CONDITIONING SERVICE
2900½ EL PASO, P. O. BOX 64
SNYDER, TEXAS 79549
PHONE 573-9933

AUTO INSURANCE From Old Line Companies!
We Can Fill All Your Insurance Needs
Hugh Boren & Son
INSURANCE AGENCY
N. W. Cor. Sq. Phone 573-3555

YOU'RE INVITED TO
Calvary Baptist Church
2405 35th Street
"A CHURCH IN ACTION"
Glenn Border, Pastor
573-2191

THE BORN LOSER

FRANK AND ERNEST

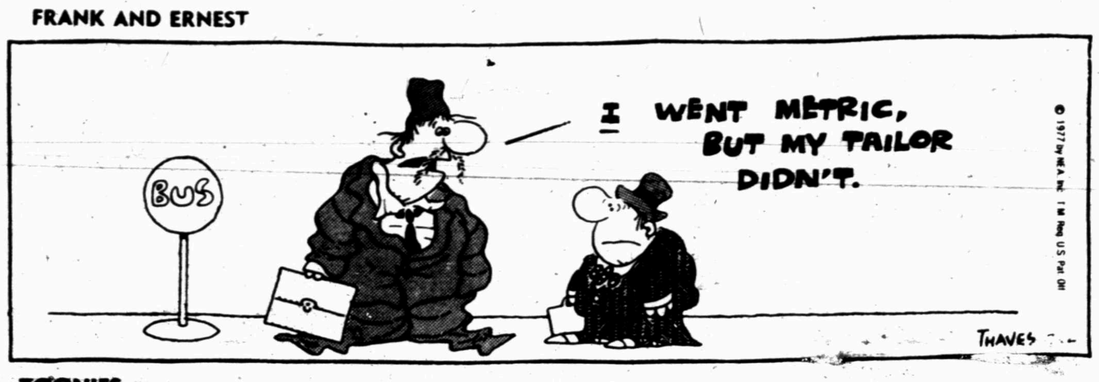

EEK & MEEK

ZOONIES

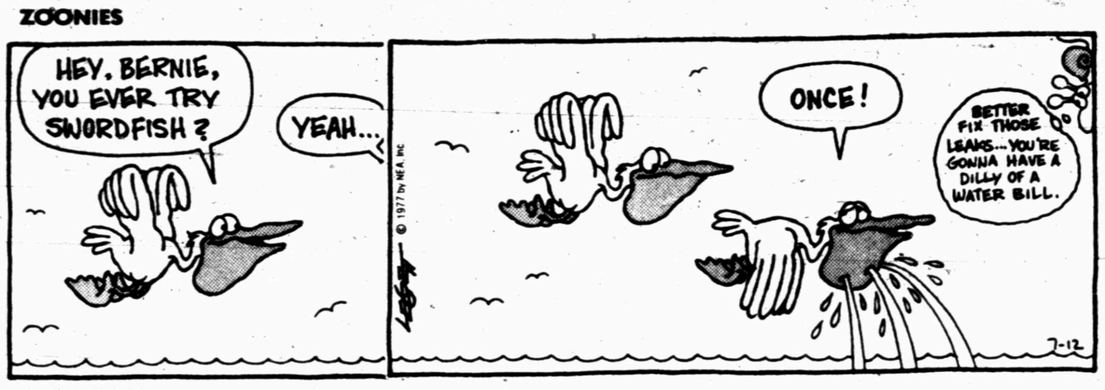

FLASH GORDON

WINTHROP

BARNEY GOOGLE AND SNUFFY SMITH

BUGS BUNNY

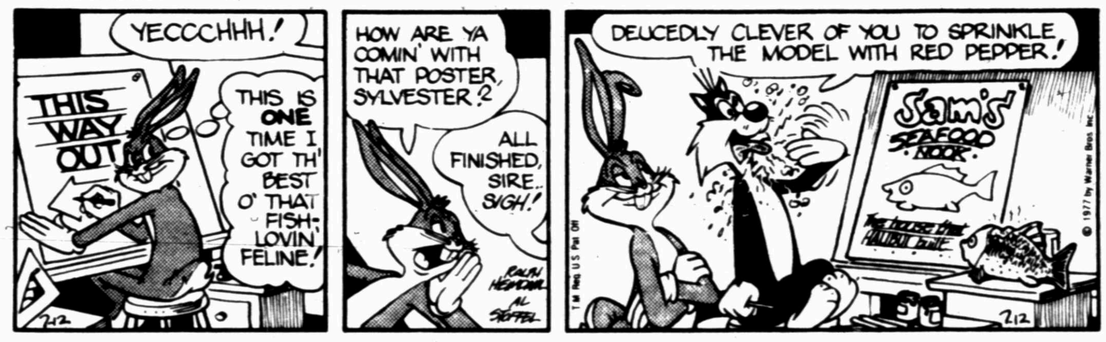

BLONDIE

ALLEY OOP

CAPTAIN EASY

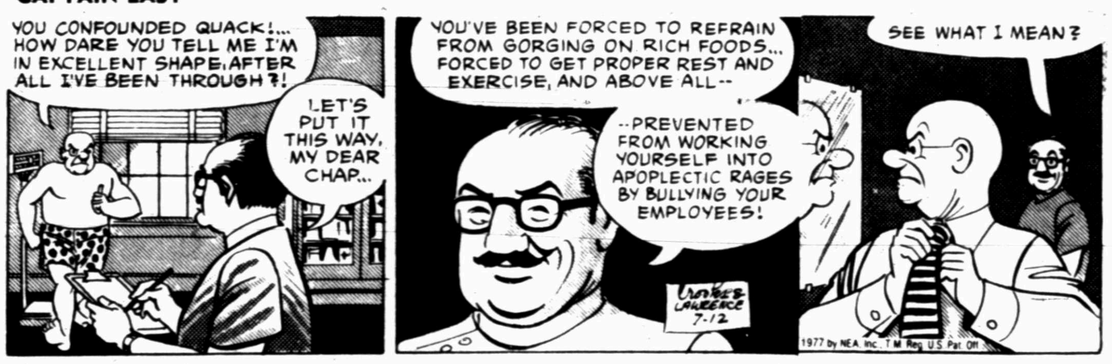

OUR BOARDING HOUSE

SHORT RIBS

ACROSS

1 Tow
4 King ____
7 Large container
10 Songstress Cantrell
11 Wrath
12 Same (prefix)
13 Colors gold
14 Twisted
16 Born
17 Through
19 Sesame plant
20 Jostle
22 Insect egg
24 Spreads sparingly
27 Commencement
30 Golf hole
31 Makes gift of
34 Hole
36 Work too hard
38 Ink writing instrument
39 Plead
40 United
43 Phrase of understanding (2 wds.)
45 Defense department (abbr.)
46 Tart
50 Mao ____ tung
52 Seize
54 Identifications (sl.)
55 Halting
58 Possession
60 Noun suffix
61 Small deer
62 Fasten
63 Female saint (abbr.)
64 Sin
65 Inordinate self-esteem

DOWN

1 Stories
2 Conjunction (Ger.)
3 Utter brokenly
4 Euphrates tributary
5 Jardiniere
6 Nipple
7 Arable
8 Take advantage of
9 Grow drowsy
10 Instead
13 Gross National Product (abbr.)
15 Make free
18 Noun suffix
21 Cultivator
23 Pagoda finial
25 Farewells
26 Assemblies
28 Farm agency (abbr.)
29 Printer's commodity
31 Desert in Asia
32 American folk singer
33 Grow plants
35 Energy agency (abbr.)
37 Antiquated
41 Of greater length
42 Trojan mountain
44 Curvy letter
47 Herring
48 Idea (Fr.)
49 Energy-saving time (abbr.)
51 Erin
53 Big bundle
55 On same side
56 Superlative suffix
57 And not
59 Droop

Answer to Previous Puzzle

E	G	O	S		O	A	R		E	G	A	D
E	A	V	E		O	D	E		A	R	G	O
L	I	E	N		P	R	A	I	R	I	E	S
S	T	R	O	P		I	L	K		T	S	E
		R	E			A	T	E	N			
O	A	T		T	O	N	Y		E	G	G	Y
S	K	A	T	E	R				E	L	L	A
H	I	F	I				S	P	R	I	E	R
A	N	T	E		E	A	R	L		B	E	D
			S	E	N	T		A	F			
O	A	F		A	V	O		N	U	D	E	S
A	E	R	A	T	I	N	G		E	R	D	A
H	O	E	D		E	A	U		L	O	N	G
U	N	D	O		S	L	Y		S	P	A	S

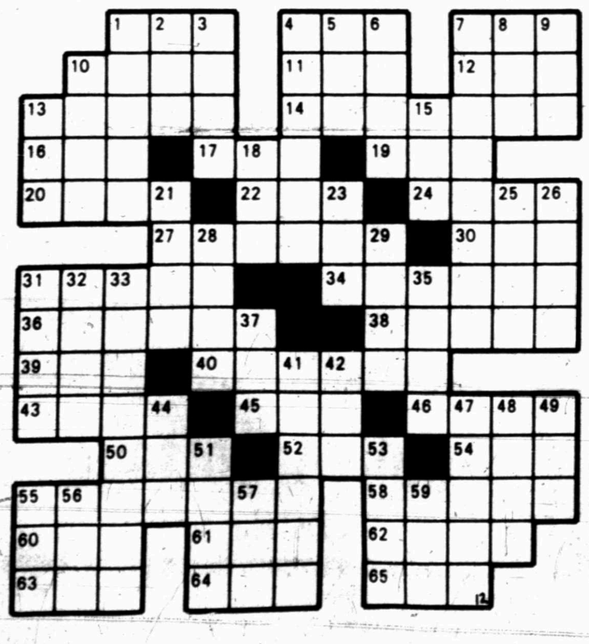

FUNNY BUSINESS

PRISCILLA'S POP

DENNIS THE MENACE

Sox Sweat But Don't Fret

By Herschel Nissenson
AP Sports Writer

Hot and humid weather turned the first-place Boston Red Sox and Chicago White Sox into sweat Sox Monday night but neither winning pitcher was heard to complain.

"It was so hot and humid out there I'm exhausted, but I feel great," Bob Stanley said after hurling Boston to a five-hit 2-1 triumph over the Cleveland Indians.

"Hot weather, I love it; you can sweat and relax," said Chicago's Francisco Barrios, a six-hit, 10-strikeout 4-2 victor over the Kansas City Royals.

The only run Cleveland managed off Stanley was Andre Thornton's fifth-inning homer. But by then, the Red Sox had given the rookie all the support he needed with a run in the second inning on Butch Hobson's double and Denny Doyle's single and another in the fourth on singles by Carl Yastrzemski, Carlton Fisk and George Scott.

The triumph kept the Red Sox one-half game ahead of Baltimore in the AL East, with the Yankees dropping 1½ back. In the West Division, the surprising White Sox lead Minnesota by 4½ games and Kansas City by five.

Barrios, a 24-year-old Mexican, was in command after the Sox staked him to a 3-0 lead in the first inning on singles by Ralph Garr and Alan Bannister, Jorge Orta's two-run double, an infield out and Chet Lemon's sacrifice fly.

"I pitched last Monday and had six days' rest, so I really felt strong," he said after boosting his record to 9-3 with his sixth consecutive victory. "I set them up with my slider and struck them out with the fast ball. All my strikeouts were on the fast ball."

Angels 6, Twins 5

Dave Chalk scored the winning run on a bases-loaded wild pitch by Minnesota reliever Dave Johnson in the bottom of the 10th inning. Chalk was hit by a pitch to start the 10th and was sacrificed to second. Ron Jackson and Willie Aikens both walked-Jackson intentionally-before Johnson uncorked the wild pitch when he stumbled and literally fell off the mound while delivering the pitch.

Helped by Craig Kusick's homer, the Twins jumped to a 4-0 lead against Frank Tanana. But the Angels scored two runs in the seventh, two more in the eighth and tied it again in the ninth on Bobby Bonds' RBI single after Lyman Bostock's run-scoring single gave the Twins a 5-4 lead in the top of the inning.

Orioles 4, Yankees 3

Rookie Eddie Murray, a hero against New York all season with four game-winning hits, singled home the tying run in the seventh inning and the winning run in the ninth to give the streaking Orioles their third straight victory over the Yankees. Murray's one-out single over a drawn-in outfield came after the Yankees loaded the bases on two intentional walks following Al Bumbry's leadoff triple.

Mike Flanagan settled down after a ragged start and pitched his fourth straight complete-game victory. He scattered 11 hits, including a pair of solo homers by Graig Nettles.

Tigers 9, Blue Jays 7

Slump-ridden Rusty Staub drove in four runs with a homer and double and scored what proved to be the winning run as Detroit roared from behind after spotting Toronto a 5-0 lead in the first inning. Doug Rader drove in four runs for the Blue Jays-two with a single in the first inning and two with a homer in the fifth.

A's 8, Mariners 1

Marty Perez drove in three runs with a pair of singles and Rich McKinney homered, helping Joe Coleman win his first game of the season with help from Bob Lacey in the seventh inning. Lee Stanton homered for Seattle. The A's exploded for six runs off loser Tom House in the fourth inning.

Richard Shuts Out Cincinnati

By BOB GREENE
AP Sports Writer

James Rodney Richard has been putting a lot into his pitching lately, and it paid off Monday night as he hurled the Astros to a 2-0 victory over the defending world champion Cincinnati Reds.

The lanky Houston right-hander outdueled Cincinnati's Fred Norman, giving up five hits and retiring 18 of the last 21 Cincinnati batters. He also singled to lead off the sixth inning and scored the Astros' first run.

After Richard, 8-6, singled to left, Julio Gonzalez singled to right and Cesar Cedeno was intentionally walked following a wild pitch to load the bases. Then Bob Watson doubled to right field, scoring Richard and Gonzalez.

"If you want to say we get up more for Cincinnati than we do Montreal or Atlanta, you might say that," Watson said. "When you play the world champions, you seem to raise the level of your own play."

Expos 4, Pirates 2

Despite giving up 11 bits, right-hander Stan Bahnsen hurled Montreal past Pittsburgh, snapping a five-game Pirate winning streak.

Pittsburgh led 2-0 before the Expos scored one run in the third and three in the fifth as Bahnsen, 4-2, hurled his first complete game of the season.

"I've been struggling all year, but my arm is sound, and that's the main thing," Bahnsen said.

The victory was the ninth in 12 games for the Expos.

Giants 5, Padres1

Catcher Marc Hill drove in two runs while rookie Bob Knepper posted his second straight victory over San Diego as the San Francisco Giants toppled the Padres for their sixth straight win.

Hill singled and doubled for two RBI and shortstop Johnnie LeMaster collected three hits to pace the Giants' 12-hit attack. The Padres, who had a three-game winning streak snapped, were led by Mike Ivie, who knocked a single, double and triple.

League Standings

By The Associated Press
NATIONAL LEAGUE

East	W	L	Pct.	GB
Chicago	52	31	627	-
Phila	47	36	556	5
Pitts	46	39	541	7
S Louis	46	40	535	7½
Montreal	39	45	464	13½
N York	33	51	393	19½
West				
Los Ang	56	30	651	-
Cinci	46	37	554	8½
S Fran	40	48	455	17
Houston	39	48	448	17½
S Diego	38	52	422	20
Atlanta	30	55	353	25½

Tuesday's Games

Pttsburgh (Kison 6-4) at Montreal (Stanhouse 5-8), n
St. Louis (Dierker 2-5) at Philadelphia (Lersch 5-2), n
Chicago (R. Reusche) 12-2 at New York (Matlack 3-10), n
Atlanta (Hargan 0-1) at Cincinnati (Billingham 8-4), n
Los Angeles (Rau 9-1) at Houston (Sambito 4-2), n
San Francisco (Barr 8-6) at San Diego (Griffin 5-7), n

Wednesday's Games

Pittsburgh at Montreal, n
St. Louis at Philadelphia, n
Chicago at New York, n
Atlanta at Cinncinnati, n
Los Angeles at Houston, n
San Francisco at San Diego, n

AMERICAN LEAGUE

East	W	L	Pct.	GB
Boston	48	35	.578	-
Balt	49	37	.570	½
N York	48	38	.558	1½
Cleve	39	42	.481	8
Milwkee	39	45	.464	9½
Detroit	38	46	.452	10½
Toronto	31	53	.369	17½
West				
Chicago	50	33	.602	-
Minn	47	39	.547	4½
K.C.	45	38	.542	5
Texas	42	41	.506	8
Calif	40	42	.488	9½
Oakland	36	48	.429	14½
Seattle	37	52	.416	16

Tuesday's Games

Boston (Cleveland 7-4) at Cleveland (Eckersley 8-7), n
Toronto (Jefferson 5-8) at Detroit (Fidrych 6-4), n
Kansas City (Leonard 7-9) at Chicago (Sone 9-6), n
New York (Gullett 7-3) at Milwaukee (Haas 5-5), n
Seattle (Wheelock 4-6) at Oakland (Blue 6-10), n
Minnesota (Thormodsgard 6-5) at California (Ryan 11-8), n
Baltimore (Flanagan 5-8) at Texas (Alexander 8-5), n

Wednesday's Games

Toronto at Chicago, 2 twi
Boston at Cleveland, n
Baltimore at Texas, n
Detroit at Kansas City, n
New York at Milwaukee, n
Seattle at Oakland, n
Minnesota at California, n

Boy's Club Activities

Activities at the Boy's Club is still going "full-swing", directors note, with the following weekly results:

SOFTBALL

On June 27, the Hermon Camp team defeated the Dennis Martinez squad, 5-3. Bobby Scott scored two runs for the winning team, as did Andrew Perez for the losers. Hermon Campos, Thomas Selmon and David Crouch each crossed home one for the Campos crew, and Dennis Martinez scored one for his team.

DARTS

Joe Garcia hurled 220 points to win the June 27 match. Thomas Selmon was second with 200; Jerry Crouch took third with 135; Andrew Perez hurled 130; and Allen Wallace posted 115.

FOOTBALL

Pete's Plowboys defeated Haerbert's Hayseeds 42-30, July 7. Scoring for the winners were Willie Greathouse with 12 points, Kim James with six, Lex Webster with 18 and Clay Davis with a half-dozen. Steve Jeffries scored 18 for the losers, and Don Jeffries made 12.

On July 9, the Stacey Forbes team outlasted the Michael Ramirez group, 42-36. Rodney Melendez accounted for four TDs in a losing effort, as did Clay Davis and Jerry Comstock with six points each. Leading the winners with 18 points was Steve Ramirez followed by Stacey Forbes with 12, Wally Rutkouski with six. Rodney Melendez scored six for the winners before he was "traded" to the losers.

BASKETBALL

On July 7, the Ricky Gomez squad slapped Steve Jeffery's team, 17-12. A shortage of players led to four-man teams. Clay Davis led the scoring with 16 points.

Darren Pace and crew won over the Perry Greathouse group July 8 by an "un-basketball" score of 8-6. Clay Davis pointed all eight for the winners. Stacey Forbs scored four and Mark Camire basketed two for the losers.

On July 9, Lewis Tate, Monte Gambol, Wally Rutkowski, Rodney Melendez, Ricky Gomez, Willie Greathouse, Clay Davis, Jerry Comstock and Stacey Forbes began taking a basketball skills test.

BUD'S OFFICE SUPPLY
NOW OPEN
In New Location
3405 Snyder
Shopping Center 573-3553

Boy's Leagues

FARM LEAGUE ALL-STARS

Red 15, Blue 7

Jerry Comstock scattered a dozen hits in this annual contest held last night at the Little League Field. Comstock was aided in the win by second baseman Wayne Goswick, who went four for five hit-wise, and accounted for another five runs.

While Goswick's hits were all singles, teammates Eddie Collins and Billy Ray Newton each slapped a double for the winning cause. Newton also grabbed a pair of singles, as did Terry Haley. Single-hitting for the Red was Comstock.

Raymond Valadez, Blue hurler, handed out only 11 hits, but four errors helped the Red push extra runs over the plate.

Lee Banks knocked a double and a single for the Blue, and Pat Malone shot a double to lead the hitting. James Powell triggered three singles, and Herb Ashley and Valadez each nabbed a pair of singles. Ricky Lawrence and Tim Key each collected a single.

BLUE (7)	AB	R	H
L. Banks, c	4	0	2
D. Sands, cf	2	1	0
J. Anderson, sub	1	0	0
P. Malone, 2b	3	1	1
J. Powell, ss	4	2	3
H. Ashley, 1b	2	2	2
R. Lawrence, sub	1	0	1
M. Nelson, 3b	3	0	0
D. Cook, sub	0	0	0
R. Valadez, p	4	1	2
C. Wiman, lf	2	0	0
R. Martin, sub	2	0	0
T. Key, rf	2	0	1
M. Adams, sub	1	0	0
TOTAL	31	7	12

RED (15)	AB	R	H
W. Goswick, c	5	5	4
J. Comstock, p	4	3	1
T. Haley, 1b	4	1	2
L. Webster, 2b	4	0	0
B. Newton, ss	4	1	3
D. Phipps, 3b	3	1	0
J. Stewart, lf	1	0	0
E. Collins, sub	2	2	1
D. Jones, cf	1	1	0
P. Kohl, sub	2	0	0
H. Vineyard, rf	0	0	0
S. Gould, sub	2	1	0
TOTAL	32	15	11

Girl's Leagues

Greens 17, Reds 8

Kim Harlin, Billie Owens and winning pitcher Robyn Harlin allowed eight hits over seven innings as the Greens continued to dominate the Major MSA League Monday night.

Harlin gave a trio of singles to Terri Murphy ano Belinda Fuentez, and one single apiece to Martha McAnelly and Pam Gray.

Jane Ann Billingsley and Pam Gray gave up 11 shots to the powerful Green team. Billie Owens slammed three singles, and Nancy Zajicek and Connie Weber each got two. Single-hitting were Kim Harlin, LaRonda Cain, Isabel Rios and Robyn Harlin.

Robins 19, Yellowjackets 17

Earlier in the evening, the Robins Minor squad edged the 'Jackets at the Miss Softball America Field. Winning Pitcher Michelle Killian, who teamed with Becky Gray for mound duties, gave up one hit but 29 walks (27 on balls, 2 hit by pitch) closed the scoring gap on what might have been a lopsided Robin victory.

Power-hitting for the Robins were Michelle Killian, who blasted a home run and three singles, and Becky Gray, who lofted another homer for the Birds. Dee Butler banged two singles, and Dawn Farmer, Tonya Bennett, Missy Trull and Jamie Giddens each singled.

Denise Derrick plowed the lone single for the 'Jackets. Donna Anderson took the loss.

Men's Leagues

American Mag. 15, Walton Const. 3

Winning pitcher Vance Poteet teamed with Tommy Giddens to oust the Walton Construction crew last night. Poteet took five innings; Giddens went two. Catching for the winning team were Bucky Chambliss and Sam Harris.

Kevin Clark was saddled with the loss. His catcher was Mac Isaacs.

An outstanding triple play was made in the men's slowpitch softball contest. Walton Construction's Raymond Smith to Johnny Suarez to Bill Galloway (3b-2b-1b) put an abrupt end to the top of the second inning.

Atwood Const. 16, Jaycees 10

Jimmy Farmer hurled a seven inning win over the Jaycees' Ron Kelly in men's play Monday night. Eddie Rollins was the Atwood catcher. Urban was the Jaycee catcher.

CLYDE HALL
Snyder Insurance Agency
COMPLETE INSURANCE AGENCY
P.O. BOX 530 SNYDER, TEXAS
1820 26th ST. PHONE 573-3163

Girls Hold Gym Contest

A gymnastics contest, held in conjunction with the Scurry County Girl's Recreation Program, will be staged at the Snyder High Girl's Gym, July 13 from 10 a.m.-noon.

Beginning, intermediate and advanced divisions will be competing in the tumbling contest. Trophies and awards will be given to first, second and third place winners in each division.

All parents and persons interested are invited to attend.

Girls Fare Well In Odessa Meet

Girls participating in the Girl's Recreation and Track program of the Scurry County Girl's Recreation Program recently returned from the Odessa track meet, held July 8.

In the Bantam division, Tonya Holladay teamed with two girls from Kermit and one from Seminole to take second in the 440 relay.

Dana Parham, Robin Huntsman, Linda Walker and Lisa Loyola combined to place second in the Midget 440, and Sabrina Sullivan, and Phyllis Spells joined two other girls from Sanderson and Imperial to place third.

Also in the 440 relay, Tracy Pruitt, Kelly Dryden, Sherry Spells and Pam Brown teamed to take second place from Junior division. Betty Huntsman and a trio of McCamey girls took sixth in the event.

In long jump competition, Tonya Holladay placed third (Bantam) and Lisa Loyola took second, Robin Huntsman took third, Linda Walker placed fourth and Dana Parham placed fifth (Midgets).

Tracy Pruitt took fifth in the Junior division.

Second place in the high jump Midget division was won by Kelly Dryden. In long jump competition, Dana Elrod placed first, and Karen Littlepage took second (Senior division).

NL All-Stars

NEW YORK (AP)—The final tabulations in the eighth annual All-Star fan balloting released by Baseball Commissioner Bowie Kuhn Monday.

Steve Garvey, the slugging first baseman of the Los Angeles Dodgers, headed the list of returnees as he became the first player to receive more than four million votes.

Selected along with Garvey were second baseman Joe Morgan, shortstop Dave Concepcion, outfielder Gerorge Foster and catcher Johnny Bench of the Cincinnati Reds, third baseman Ron Cey of Los Angeles, and outfielders Greg Luzinski of the Philadelphia Phillies and Dave Parker of the Pittsburgh Priates.

Statement of Condition

Form 64p (State) (6-77) State Bank No. 1805

Consolidated Report of Condition of "WEST TEXAS STATE BANK" of SNYDER in the State of TEXAS and Domestic Subsidiaries at the close of business on JUNE 30, 1977.

BALANCE SHEET — ASSETS	Sch.	Item	Col.			Mil.	Thou.	
1. Cash and due from banks	C	7				2	464	1
2. U.S. Treasury securities	B	1	E			2	227	2
3. Obligations of other U.S. Government agencies and corporations	B	2	E				997	3
4. Obligations of States and political subdivisions	B	3	E			12	044	4
5. Other bonds, notes, and debentures	B	4	E				950	5
6. Corporate stock							none	6
7. Trading account securities							none	7
8. Federal funds sold and securities purchased under agreements to resell	D	4					none	8
9. a. Loans, Total (excluding unearned income)	A	10		16	176			9a
b. Less: Reserve for possible loan losses					301			b
c. Loans, Net						15	875	c
10. Direct lease financing							none	10
11. Bank premises, furniture and fixtures, and other assets representing bank premises							472	11
12. Real estate owned other than bank premises							60	12
13. Investments in unconsolidated subsidiaries and associated companies							none	13
14. Customers' liability to this bank on acceptances outstanding							none	14
15. Other assets	G	7					566	15
16. TOTAL ASSETS (sum of items 1 thru 15)						35	655	16
LIABILITIES	Sch.	Item	Col.					
17. Demand deposits of individuals, partnerships, and corporations	F	1i	A			13	056	17
18. Time and savings deposits of individuals, partnerships, and corporations	F	1f	B+C			14	024	18
19. Deposits of United States Government	F	2	A+B+C				43	19
20. Deposits of States and political subdivisions	F	3	A+B+C			3	222	20
21. Deposits of foreign governments and official institutions	F	4	A+B+C				none	21
22. Deposits of commercial banks	F	5+6	A+B+C				162	22
23. Certified and officers' checks	F	7	A				194	23
24. TOTAL DEPOSITS (sum of items 17 thru 23)						30	771	24
a. Total demand deposits	F	8	A	14	327			a
b. Total time and savings deposits	F	8	B+C	16	444			b
25. Federal funds purchased and securities sold under agreements to repurchase	E	4				1	000	25
26. Other liabilities for borrowed money							none	26
27. Mortgage indebtedness							none	27
28. Acceptances executed by or for account of this bank and outstanding							none	28
29. Other liabilities	H	9					391	29
30. TOTAL LIABILITIES (excluding subordinated notes and debentures)						32	162	30
31. Subordinated notes and debentures							none	31

EQUITY CAPITAL

				Mil.	Thou.	
32. Preferred stock	a. No. shares outstanding	none	(Par value)		none	32
33. Common stock	a. No. shares authorized	50,000				
	b. No. shares outstanding	50,000	(Par value)	1	000	33
34. Surplus				1	000	34
35. Undivided profits				1	493	35
36. Reserve for contingencies and other capital reserves					none	36
37. TOTAL EQUITY CAPITAL (sum of items 32 thru 36)				3	493	37
38. TOTAL LIABILITIES AND EQUITY CAPITAL (sum of items 30, 31, and 37)				35	655	38

MEMORANDA

	Mil.	Thou.	
1. Average for 30 calendar days ending with call date:			
a. Cash and due from banks (corresponds to item 1 above)	2	368	1a
b. Federal funds sold and securities purchased under agreements to resell (corresponds to item 8 above)		none	b
c. Total loans (corresponds to item 9a above)	16	589	c
d. Time deposits of $100,000 or more (corresponds to Memoranda items 3a plus 3b below)	4	193	d
e. Total deposits (corresponds to item 24 above)	30	434	e
f. Federal funds purchased and securities sold under agreements to repurchase (corresponds to item 25 above)	1	482	f
g. Other liabilities for borrowed money (corresponds to item 26 above)		none	g
2. Standby letters of credit outstanding (as of call date)		none	2
3. Time deposits of $100,000 or more (as of call date):			
a. Time certificates of deposit in denominations of $100,000 or more	3	757	3a
b. Other time deposits in amounts of $100,000 or more		436	b

I, JOHN A. GREENE, V.P. & CASHIER, of the above-named bank, do solemnly {SWEAR / AFFIRM} that this report of condition is true and correct, to the best of my knowledge and belief.

Correct—Attest: John A. Greene

H. W. Cargile
Martin Brooks
Dale Stuard
} Directors.

(MAKE MARK FOR NOTARY'S SEAL)

State of TEXAS & County of SCURRY, ss:
Sworn to and subscribed before me this 8th day of July, 1977
and I hereby certify that I am not an officer or director of this bank.
My commission expires June 1, 1979 Marie Lise, Notary Public.

Labor Counts On Carter Aid

By ROBERT A. DOBKIN
AP Labor Writer

WASHINGTON (AP)—Organized labor, buffeted by a series of disappointing decisions from the Carter admininstration, is counting on the President to help revise the nation's labor laws.

The White House confirmed Monday that President Carter will send Congress a message within 10 days proposing changes in the National Labor Relations Act that would make it easier for unions to organize new members.

The legislation would expand the National Labor Relations Board (NLRB), expedite organizing elections and provide stiff penalties for employers who fail to comply with labor board decisions.

Carter's support for the labor-law changes the AFL-CIO's top legislative priority, is expected to improve chances for congressional passage. It had been given little chance earlier this year after the surprising defeat of a labor-backed bill to expand union picketing rights at construction sites.

The President's decision, reached last week after lengthy negotiations between White House and AFL-CIO officials, also should help smooth his relations with labor leaders.

Although Carter and union leaders were campaign allies last fall, their relationship became strained this year when the White House ignored AFL-CIO recommendations on presidential appointments, abandoned the $50 per person tax rebates and proposed a smaller increase in the minimum wage than labor wanted.

Two weeks ago, United Auto Workers President Douglas Fraser urged Carter to lead the labor law fight and warned of political consequences if changes were not made.

Fraser said if labor didn't win the battle, "then we didn't win the election last November; it's that simple."

The unions, which have found it increasingly difficult to organize new members, contend that some employers take advantage of government red tape and use illegal tactics to stymie organizing efforts.

The AFL-CIO says the proposed legislation is not intended to increase union strength, but to safeguard the rights of workers under the National Labor Relations Act of 1935 to join unions and bargain collectively.

A major element of the proposal would impose strict deadlines on the NLRB to schedule representation elections once a union has obtained the required authorization cards from 30 per cent of the employes in a work place. The proposal also would double the back wages an employer must pay if the NLRB finds employes were illegally fired for engaging in union activities.

Louisiana Ends Regular Session

BATON ROUGE, La. (AP)-The Louisiana Legislature wound up its regular 85-day session at midnight Monday with the Senate somewhat miffed at the House.

While the Senate cleared its calendar of House bills in the final hours, the lower chamber bogged down and roughly 60 Senage bills died on the House calendar as time ran out.

"The House has stalled this session for the third consecutive year," said Sen. Edgar Mouton of Lafyette. "when you find 100 Senate bills never getting to the floor for debate, shame on them. Someone is committing a sin of omission."

Despite sometimes heated tempers on both sides of the Capitol in the waning hours, most of the items handled Monday evening were relatively routine when compared with measures that had been handled earlier.

The most notable exception was a much-amended retirement bill that sought to enable six present or former state officials to get special state retirement benefits.

The Senate kept finding different ways to propose the issue to the House and the lower chamber kept rejecting the idea-by a single vote on one occasion.

The major business of the day was House concurrence in Senate amendments to two big money bills-one a $747 million capital improvements bill and the other an omnibus bond measure which repealed $1.6 billion in bonds authorized in prior sessions.

The omnibus bill also authorized the sale of about $1.4 billion in new and reauthorized bond projects.

Concurrence came shortly after Gov. Edwin Edwards addressed a joint session outlining a proposal for a special fund to pay bond debt and again reminding the lawmakers about plans for a 11-day special session next month to raise taxes for pay raises for teachers and other state employes.

OBITUARIES

Hal W. Tucker

Hal Wilson Tucker Sr., 91, who lived at 2802½ 37th Street, was dead on arrival at Cogdell Memorial Hospital at 11:25 a.m. Monday.

Funeral service has been set for 2 p.m. Wednesday at the Bell-Seale Funeral Home Chapel. The Rev. Miller Robinson, pastor of Colonial Hill Baptist Church, will officiate, and burial will be in Hillside Memorial Gardens, under direction of Bell-Seale Funeral Home.

A native of Gilmer, Mr. Tucker lived most of his life in San Antonio where he operated his own business, Tucker Products Co. He was one of the organizers and a former president of the San Antonio Manufacturer's Association. He had lived in Snyder for the past seven years.

Surviving are his wife, Lola Tucker; two daughters, Mrs. Valerie Fellows of Laguna Niguel, Calif., and Mrs. Margie McNair of Snyder; a son, Hal Tucker Jr. of Washington, D.C.; five grandchildren and two greatgrandchildren.

Legislature Jury For Yarbrough

AUSTIN (AP)-The Texas House and Senate will act as jury next Friday while backers of an "address" resolution try to prove Supreme Court Justice Don Yarbrough is not fit to hold office.

If two-thirds of the members of each house approve, Gov. Dolph Briscoe must remove him from office.

It will be the first time since 1953 that such a resolution has been considered by the Texas legislature. The last effort, against a district judge, died in committee.

The House first voted 129-13 Monday for a set of rules covering the joint hearing.

The Senate approved the procedure by 27-0.

Atty Gen. John Hill removed some technical protests late Monday when he ruled that "removal of judges by address is a quasi-judicial proceeding and may be considered in a special session even if it is not included in the governor's proclamation."

Robbery, Theft, Mishap Are Reported

An alleged robbery is being probed by police, officers reported today.

Complainant Sophia Hinajosa told police that as she was selling photography studio appointments Monday in the vicinity of the 2100 block of Ave. G, two men accosted her, bound her with ropes, and then proceeded to take an estimated $110 from her.

The incident is reported to have occurred about noon yesterday. Ms. Hinajosa told officers the men took her underneath a railroad bridge in the 2100 block of Ave. G where they bound her and took the money.

The alleged robbery was reported to police about 5:39 p.m. Monday.

In other activity, L.L. Lewallen told officers that he was missing about $30 worth of lumber from his backyard. The theft was reported to police at 9:47 a.m. Monday and is alleged to have occurred at 1009 28th St.

Two cars collided at the intersection of the East Highway and Ave. E yesterday at 3:38 p.m.

Involved in the mishap were a 1970 Chevrolet driven by Sterling Williams and a 1971 GMC driven by Billy Joe Stephens. Moderate damages were reported to each of the cars.

Two Fires Doused Here

Two fires were doused Monday by Snyder firemen.

A pickup fire was extinguished yesterday at 6:50 p.m., approximately 5.5 miles north of Union. The pickup is reportedly owned by Frank Ynguanzo of Fluvanna. No damage reports were immediately available.

At 2:50 p.m., a grass fire was extinguished directly west of the Texas Highway Department.

Melott Flying Service
AERIAL SPRAYING
Insecticide-Brush Control
Fertilizing-Seeding
Snyder, Tex. 573-2121

SIDE GLANCES

Supper tonight will be a surprise...Johnny tore the labels off all the cans!

MARKETS

Midday Stocks

By The Associated Press

Alcoa	52⅜ dn ⅛
AT&T	63⅜ up ⅛
Armco	25⅞
Atl Rich	58¼
Beth Stl	30⅛
Borden	34¾ dn ⅛
Brit. Pet	16 dn ⅛
Cat Trac	55⅛ dn ¼
Celanese	47¼ up ⅛
Chrysler	16¼ dn ⅛
Cities Svc	61⅛
Coca Cola	37⅞
Cont Oil	34¼ up ⅛
Dr. Peppr	12¼
Dow Chem	31½ up ¼
Eastman	58⅜
El Paso NG	18¾ dn ¼
Exxon	52¼
Fairchild Cam	26¾ up ⅛
Ft In Bn	41⅞ dn ⅛
Ford	45¼ dn ⅛
Gen Elec	54⅞
Gen Foods	33⅜
Gen Mtrs	68⅛ up ¼
Gen Tel	32⅝
Gen Tire	27½
Goodrich	25¼
Great A&P	10¾ dn ¼
Gulf Oil	28¼ up ¼
Glf St Ut	14 up ¼
IBM	260⅝ up 3¼
Intl Paper	48¾ dn ⅛
Jhn-Man	36¾
John Joh	69
Litton	14⅝ up ⅛
Marat Oil	53 up ¼
Mobil Oil	68⅛
Monsanto	66
Penney	33⅝ dn ⅛
Phill Pet	32⅛ up ⅝
RCA	31
Safeway	48 dn ¼
Sears	57
Sony	9
Sou Pac	37¾
Stand Oil Ind	54 up ⅛
Sun Co	46¼
Texaco	29⅜
Texas Inst	89¼
Un Carbide	48½ up ¼
Uniroyal	10⅞ dn ⅛
US Steel	39⅛
Woolworth	22⅜ dn ⅛
Xerox Cp	47½

Grain

CHICAGO (AP)-Wheat No 2 hard red winter 2.23¾n Tuesday; No 2 soft red winter 2.19¾n. Corn No 2 yellow 2.05¾n hopper 2.01¾n box. Oats No 2 heavy 1.26n. Soybeans No 1 yellow 5.85n.

No 2 yellow corn Monday was quoted at 2.07¼n hopper 2.04n box.

Livestock

FORT WORTH (AP)-Cattle and calves: 2100; few early sales slaughter calves steady. Slaughter cows mostly 1.00-2.00 lower. Few slaughter bulls steady. Feeder steers and bulls mostly steady. Feeder heifers 50-1.00 lower. Supply about 15 per cent slaughter cows and bulls. Balance mainly good and choice 300-600 lbs Feeder cattle and calves.

Slaughter calves: Few mostly good 400-550 lbs. 31.00-33.75. Slaughter cows: Utility 2-3 22.00-22.90; canner and cutter 19.00-21.50. Slaughter bulls: Few 1100-1700 lbs. 30.00-32.10.

Feeder steers and bulls: Choice 375-610 lbs. 40.00-42.00; good and choice 300-500 lbs. 38.00-41.00; good 250-400 lbs. 34.75-38.50; 400-650 lbs 36.00-38.00; standard 380-500 lbs. 27.50-30.50. Feeder heifers: Choice 375-500 lbs. 29.00-32.50; 500-650 lbs. 30.00-33.00; standard and low good 300-500 lbs. 24.75-29.00.

Hogs: 400; barrows and gilts mostly 1.00 lower. US 1-3 190-240 lbs. 44.50-45.00. Sows 1.00 lower. US 1-3 300-550 lbs. 34.00-36.00 Boars 300-600 lbs. 28.00-29.00. 180-250 lbs. 32.00-33.00.

The largest diamond found in the eastern United States was the 34½-carat "Punch Jones." It was found by Grover and William Jones in Petersburg, W.Va.

Two Are Charged In Burglaries

A pair of suspects were each charged Monday with two counts of burglary.

Named in the complaints were Billy Dwain Pinkerton, 25, and Lloyd Pinkerton, 27.

The men are charged with the May 17 burglary of the Kwik Grocery Store in which approximately $600 worth of goods were taken and with the July 8 burglary of the Pioneer Oil Co. in which approximately a dozen packs of cigarettes were allegedly taken.

The men were arrested in the early morning hours of July 8 as they were allegedly spotted leaving the scene of the Pioneer Oil Co. burglary.

A questioning of the suspects revealed their alleged implication in the burglary of the Kwik Grocery Store.

Numerous display cases used to package some of the goods taken in the convenience store burglary were uncovered by Snyder policemen along a dried creekbed about eight miles southwest of the city.

The men have been released from county jail after posting bonds set at $2,500 for each burglary charge.

County Court Pleas Heard

Two sentences were assessed Monday in county court after two guilty pleas were entered.

Larry Lee Jackson of Colorado City pleaded guilty to a charge of driving while intoxicated. He was sentenced to serve 30 days in the county jail, probated for six months and fined $100. He had been arrested July 11 by city police officers.

A Sundown man, Fernando Garza, was fined $100 and assessed a three-day jail term after entering a guilty plea to a DWI charge. He had been arrested July 8 by highway patrolmen.

Kornegay Named As Top Officer

Three area law enforcement officers, each representing a particular branch of law enforcement, have been presented awards by the Snyder Jaycees this year.

The Outstanding Young Law Enforcement Officer Award, the top honor, went to Harold Kornegay. Kornegay is a trooper with the Department of Public Safety.

Kornegay, 43, has been in law enforcement almost 13 years. He first entered the DPS service as a highway patrolman, but shifted to licensing and weights division of the DPS in 1973.

A native of Cameron in Milam County, Kornegay is the first in his family to enter law enforcement. "Law enforcement is just something I desired to do," he said, explaining his decision to enter the DPS.

Befort entering recruit school in preparation for joining the DPS, Kornegay was employed as a farmer and oilfield worker.

Married and the father of three children, Kornegay moved to Snyder in March, 1965. "I've enjoyed the town and enjoyed my work," he said of Snyder and the DPS.

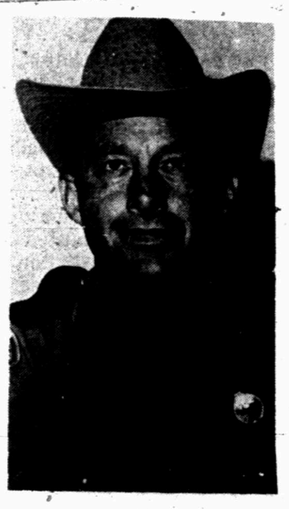

HAROLD KORNEGAY

Probation Is Revoked

A 23-year-old man had his probation revoked Monday in 132nd District Court.

Terry Arnold was sentenced to serve two years in the Texas Department of Corrections.

Arnold, on probation since June 11, 1975 on a burglary charge, had the probation revoked because of a charge alleging he received stolen goods. He is alleged to have received some guns taken in the burglary last November of the Caprock Materials Co.

The sun is an average star. Some stars are 60,000 times brighter and some are 60,000 times fainter.

HOSPITAL NOTES

ADMISSIONS: Johnnye Milne, Box 232, Fluvanna; Earl Foree, 2209 43rd; Sammy Lopez, 1500 27th; Nina Cowan, Rt. 3, Box 321; Ruby Hall, 3303 Ave. A; Willie Allen, 3007 40th; Minnie Patterson, 2202 44th; Dian Corralez, Box 911, Van Horn.

DISMISSALS: Peggy Appleton, Gail Clay, Vernon Robinson, Arcilia Torres, John Burns, Mary Green, Dwayne Smith, Lonnie Matthews, Opal Sorrells, Susan Hunter, James Stacy, Katherine Schooling, Guadalupe Villa, James Snowden, Arlie McMillan, Maude Thompson.

Winds Fan Grass Fire

AUSTIN (AP)— Grass fires fanned by high winds burned over about 150 acres southwest of Austin Monday afternoon.

Several houses were threatened but were saved by efforts of eight volunteer fire fighting units.

The fire was the first major outbreak since the current dry season began June 23, when the last measurable rain was recorded.

Jean Goolsby, Texas Electric billing services department.

"I added extra insulation at my house. Because my electric bills are up, just like yours."

"The people who work for Texas Electric—like me—get electric bills, too.

I work in billing and I can tell from people's comments that they're concerned about their bills.

Even though I know why they're higher, mainly because of higher fuel and construction costs, I'm concerned about mine, too.

That's why the last couple of years we've been trying to wrap our house in insulation. We've put six inches in the attic and three in the walls. It's really helped.

A friend of ours used to kid us and say we'd just been brainwashed by the electric company. But now he's insulated *his* attic, too."

Texas Electric Service Company

Electricity. You count on it today. We're working to keep it that way.

H. F. CLARK, Manager, Phone 573-5461

KIDS LOVE TO BOWL!
SNYDER LANES
573-2811

REVIVAL
JULY 11—16
8:00 Nightly
James Garten—Evang.
FIRST BAPTIST CHURCH
HERMLEIGH

With Grocery Ad Coupons

San Antonio Shoppers Battle For Newspapers

By RICK SCOTT
Associated Press Writer

SAN ANTONIO (AP)-A supermarket chain has San Antonio shoppers battling for newspapers which contain discount coupons offering bread for a nickel a loaf, eggs for five cents a dozen and milk for 19 cents a half-gallon.

"We've had people calling all night long wanting to buy 200 copies of the newspaper before dawn" said one local newspaper executive. "The callers say they can take the advertising inserts and sell them for 50 cents each."

The promotional campaign was launched June 30 by the San Antonio-based Handy Andy Supermarkets, a chain of 51 stores spread across South Texas.

The first week the advertising coupons appeared on Thursday morning, bread was offered at five cents a loaf, eggs were a nickel a dozen and margerine was sold for five cents a tub.

The afternoon San Antonio News reported the second highest daily circulation in its history. Every copy of the paper was sold and extras were quickly printed. They sold out, too.

The coupons are good for a week and supposedly are limited to one per family.

Last week, a shopper with the coupons could buy milk for 19 cents a half-gallon and weiners for 10 cents a dozen.

The newspapers sold out again.

Handy Andy officials won't say what's in store for this Thursday's advertisements, but the newspaper executive said:

"We have had the inserts under lock and key to protect them."

The battle for the coupons is so fierce that newspapers officials report thefts at coin-operated newspaper boxes have jumped on Thursday. Instead of removing just one paper, some people have been grabbing the whole stack.

At the Handy Andy stores, shoppers are jamming the isles. One shopper went to the store last Sunday, finally found a parking place and then had to wait in a line outside before getting into the store.

One store manager said the sales are not just limited to the advertised specials. "Our sales are just fantastic," he said.

"The customers are buying everything in the store."

Morris Mathieu, vice president for advertising and promotion for Handy Andy, said results of the ad campaign so far are inconclusive.

"We're trying to increase sales and profits and traffic in our stores." Mathieu said Monday. He said the specials will continue indefinitely.

The same advertisements are appearing in newspapers in Austin, Houston, Corpus Christi and Kerrville, where Handy Andy has other stores.

Meanwhile, officials of the larger H.E.B. Supermarket chain which has 142 stores, refused to comment on the Handy Andy campaign. H.E.B. is Handy Andy's main competitor in San Antonio.

H.E.B. has advertised it has "everyday low prices."

Both chains are private corporations and thus do not publicly disclose their sales or profits.

Farmers Boost Assets Through Land Values

By DON KENDALL
AP Farm Writer

WASHINGTON (AP)—New government figures for 1976 show that farmers, on paper at least, boosted their assets by three times as much from higher property values as they did from profits for selling crops and livestock.

As of Feb. 1, the Agriculture Department said Monday, the total value of U.S. farm real estate was a record $495.5 billion, a 16 per cent gain and $67.9 billion more than a year earlier

"The value of farmland is expected to continue upward by another 8 to 10 per cent during the coming year, but the actual amount depends largely on domestic and foreign demand for our farm commodities," the department's outlook board said in a preliminary report.

Last year's net farm income was $23.3 billion. Thus, the jump in real estate value was almost triple the amount of farm profits in 1976.

The average value of a single farm nationally was $180,300 as of Feb. 1, the report said. That was up about $26,000 from the average price a year earlier.

Average values of farmland per acre, which had been disclosed earlier this year, rose to $456 as of Feb. 1 from $390 an acre on Feb. 1, 1976.

According to real estate reports used by USDA to gather the statistics, a "scarcity of listings" will continue to be a major factor in pushing up land prices in the coming year.

Nationally, some 108,000 farm units were sold during the year, an increase of eight-tenths of 1 per cent from 1975, officials said.

"Farm enlargements accounted for a record high 63 per cent of all purchases," the report said. "Sellers, aware of the farm enlargement process, are selling their land accordingly."

By farm enlargement, the report referred to the practice of a farmer buying nearby land to add to his own holdings.

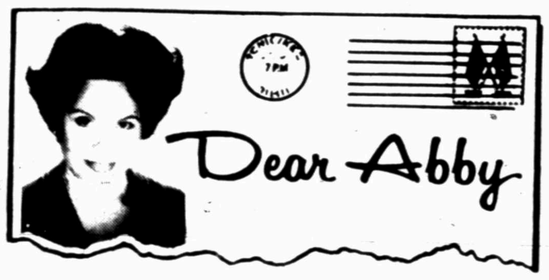

Visitors Welcome In Her Kitchen

By Abigail Van Buren

1977 by The Chicago Tribune-N.Y. News Synd. Inc

DEAR ABBY: "Stay Out of My Kitchen" was a cute verse, but you might have helped the lady more had you encouraged her to let her visitor come on in.

Consider the alternative, with the visitor sitting there, staring at your four walls, feeling that she had put you to a lot of trouble and wishing she had not come.

Because of my husband's job, we moved nine times to strange towns where I didn't know Soul One, but we made friends easily by allowing people to know us as we were.

If you can summon up the courage to let the visitor see the dirty dishes in your sink, it's a good bet that she'll think, "Gee, that's just the way MY sink looks," and a friendship will begin.

Instead of asking a guest to get out of the way, tell her what you want from the cabinet and ask her to hand it to you. People always feel more comfortable when they're useful.

FRIENDLY SOUL

DEAR FRIENDLY: A surprising number of readers agree with you. Meet another "FRIENDLY SOUL":

DEAR ABBY: May I suggest that the woman who doesn't want her guests to follow her into the kitchen drop her foolish pride and wake up to the fact that her friends do not come to see what kind of a housekeeper she is, but to visit with her.

I have a little verse framed and hanging in my kitchen which reads:

COME IN, SIT DOWN, RELAX, CONVERSE.
MY KITCHEN DOESN'T ALWAYS LOOK LIKE THIS.
SOMETIMES IT'S EVEN WORSE!

Sign me. . . .

A FRIEND

DEAR ABBY: I notice from your column that you, too, must have been brainwashed into believing that everyone should have a will.

This is something I would very much like to know about, but I can't seem to get a straight answer from anybody.

Isn't it entirely possible for a couple with a modest estate and no minor children to put all their property in both their names and eliminate probate court with its huge fees, delays and red tape?

My husband and I have twin wills and we're beginning to wonder if this doesn't invite the courts to handle something (for a huge fee) that would take care of itself. In other words, wouldn't the property all go to the remaining spouse with no help from the probate court?

NO NAME, PLEASE

DEAR NO NAME: The laws differ from state to state. So, since your question is a legal one, ask a lawyer. I am constantly amazed at the number of people who are reluctant to pay a modest legal fee when it could solve their problems and give them peace of mind.

DEAR ABBY: My pet peeve is the accepted, though asinine, custom of seating wedding guests so that the bride's family and friends are on one side of the church and the groom's are on the other.

When the usher asks me, "Whose side are you on?" I always have the urge to say, "Must I choose sides? They haven't even started fighting yet."

WILLIE

For Abby's new booklet, "What Teen-agers Want to Know," send $1 to Abigail Van Buren, 132 Lasky Dr., Beverly Hills, Calif. 90212. Please enclose a long, self-addressed, stamped (24¢) envelope.

Americans Eat 5% More Fruit

WASHINGTON (AP)—Americans consumed nearly 5 per cent more fruit last year than they did in 1975, according to the Agriculture Department.

Officials said Monday that per capita fruit consumption in 1976 averaged 221.9 pounds of fresh fruit equivalent, the most since 1946, and 10.1 pounds more than in 1975.

Berry's World

© 1977 by NEA, Inc

"Robert, I have come to rescue you from this ridiculous cult of yours!"

Lake Titicaca, 12,644 feet up on the Andean Altiplano of Peru and Bolivia, is the highest navigable body of water in the world.

BOND COPIES
Of Your Original
NOW AT DENNIS PRINTING CO.
"The Copy Center Of Snyder"
573-8280 2505½ Ave U

Hunters Headquarters
We Buy-Sell-Trade guns
We Carry Hundreds Of Rifles - Shotguns And Pistols In Stock
Colt-S-W-Rem-Win-Etc.
Use Our Lay-Away
TIMELY PAWN
2409 Ave R 573-9335

Statement of Condition

REPORT OF CONDITION

Consolidating domestic subsidiaries of the

Snyder National Bank (Name of Bank) of Snyder (City)

In the state of Texas at the close of business on June 30 1977

published in response to call made by Comptroller of the Currency, under title 12, United States Code, Section 161

Charter number 41270 National Bank Region Number 11

			Thousands of dollars
Statement of Resources and Liabilities			THOUSANDS
ASSETS	Cash and due from banks		6,987
	U.S. Treasury securities		704
	Obligations of other U.S. Gov't. agencies and corps		8,051
	Obligations of States and political subdivisions		11,205
	Other bonds, notes, and debentures		-
	Federal Reserve stock and corporate stock		78
	Trading account securities		-
	Federal funds sold and securities purchased under agreements to resell		-
	Loans, Total (excluding unearned income)	22,689	
	Less: Reserve for possible loan losses	851	
	Loans, Net		21,838
	Direct lease financing		-
	Bank premises, furniture and fixtures, and other assets representing bank premises		195
	Real estate owned other than bank premises		-
	Investments in unconsolidated subsidiaries and associated companies		-
	Customers' liability to this bank on acceptances outstanding		-
	Other assets		1,102
	TOTAL ASSETS		50,160
LIABILITIES	Demand deposits of individuals, prtnshps., and corps		18,830
	Time and savings deposits of individuals, prtnshps., and corps		15,753
	Deposits of United States Government		226
	Deposits of States and political subdivisions		5,551
	Deposits of foreign govts. and official institutions		-
	Deposits of commercial banks		1,003
	Certified and officers' checks		1,991
	TOTAL DOMESTIC DEPOSITS		43,354
	Total demand deposits	23,043	
	Total time and savings deposits	20,311	
	Total deposits in foreign offices		-
	TOTAL DEPOSITS IN DOMESTIC AND FOREIGN OFFICES		43,354
	Federal funds purchased and securities sold under agreements to repurchase		1,000
	Liabilities for borrowed money		-
	Mortgage indebtedness		-
	Acceptances executed by or for account of this bank and outstanding		-
	Other liabilities		54
	TOTAL LIABILITIES (excluding subordinated notes and debentures)		44,408
	Subordinated notes and debentures		-
EQUITY CAPITAL	Preferred stock No. shares outstanding (par value)		
	Common stock a. No. shares authorized 60,000		
	b. No. shares outstanding 60,000 (par value)		1,200
	Surplus		1,200
	Undivided profits		3,275
	Reserve for contingencies and other capital reserves		77
	TOTAL EQUITY CAPITAL		5,752
	TOTAL LIABILITIES AND EQUITY CAPITAL		50,160
MEMORANDA	Average for 30 calendar days ending with report date:		
	Cash and due from banks		6,089
	Fed. funds sold and securities purchased under agreements to resell		-
	Total loans		21,972
	Time deposits of $100,000 or more in domestic offices		19,529
	Total deposits		42,165
	Fed. funds purchased and securities sold under agreements to repurchase		1,363
	Liabilities for borrowed money		-
	TOTAL ASSETS		47,226
	Standby letters of credit (outstanding as of report date)		296
	Time certificates of deposit in denominations of $100,000 or more (outstanding as of report date)		13,385
	Other time deposits in amounts of $100,000 or more (outstanding as of report date)		6,144

I, Robert Pinkston (Name), Cashier (Title), of the above-named bank do hereby declare that this Report of Condition is true and correct to the best of my knowledge and belief.

Robert Pinkston (Signature)

July 11, 1977 (Date)

We, the undersigned directors attest the correctness of this statement of resources and liabilities. We declare that it has been examined by us, and to the best of our knowledge and belief is true and correct.

John E. Reed
R.B. Clark Jr.
Ray Robinson

Directors

YOU'LL FIND EAGER BUYERS QUICKLY WITH

CALL

573-5486

PAL ADS *PEOPLE ARE LOOKING!

6th DAY IS FREE

PUBLIC NOTICES

CONTRACTORS' NOTICE OF TEXAS HIGHWAY CONSTRUCTION

Sealed proposals for constructing 19.602 miles of ACP (Spot Level-Up) From Albany To Moran From 1.8 Mi. N. Taylor Co. Line To Fm 1082 on Highway No. SH 6 and FM 600, covered by C 126-1-18 and C 2032-3-5 in Shackeford & Jones County, will be received at the State Department of Highways and Public Transportation, Austin, unitl 9:00 A.M.. July 26, 1977, and then publicly opened and read. Plans and specifications including minimum wage rates as provided by Law are available at the office of C.M. Kitchell, Resident Engineer, Abilene, Texas, and State Department of Highways and Public Transportation, Austin. Usual rights reserved.

NOTICE MEETING OF THE BOARD OF EQUALIZATION OF THE CITY OF SNYDER, TEXAS. FINAL MEETING FOR 1977.

Notice is hereby given that the BOARD OF EQUALIZATION FOR THE CITY OF Snyder Texas will meet at the City Hall beginning at 2:30 P.M. on Tuesday, July 26, 1977

L.E. Griffin, Secretary
BOARD OF EQUALIZATION OF THE CITY OF SNYDER, TEXAS.

CLASSIFIED ADVERTISING RATES & SCHEDULES
15 WORDS MINIMUM

1 day per word	10c
2 days per word	18c
3 days per word	24c
4 days per word	30c
5 days per word	33c
6th day	FREE
Each additional day 4c per word.	
Legals, per word	7c
Card of thanks, per word	7c

These rates for consecutive insertions only. All ads are cash unless customer has an established account with The Snyder Daily News. No refund will be made on ad after appearing in paper. The Publisher is not responsible for copy omissions, typographical errors or any unintentional error that may occur further than to correct it in the next issue after it is brought t his attention.

ERROR

The Daily News can not be responsible for more than one incorrect insertion. Claims cannot be considered unless made within three days from date of publication. No allowance can be made when errors do not materially affect the value of the advertisement. All out of town orders must be accompanied by cash, check or money order. Deadline 4:30 p.m. Monday through Friday, prior to day of publication. Deadline Sunday 4:30 p.m. Friday.

LODGES A-1

A CALLED meeting for Scurry Lodge No 706 A.F. & A.M. Tuesday July 12th. 1977 Installation of Officers at 7:30 p.m. John Boren W.M.

Results are busting out all over this month when you advertise your "don't needs" in the Classified Ad section!

SPECIAL NOTICES A-2

There will be the regular meeting of the Scurry County Posse at the Posse House Tues. July 12 at 8:00 P.M. Each member is urged to be present, as it concerns the folding of the Flags and hanging of them.

If you're in business for yourself and want to tell more people of what you have to offer, you should be advertising in the Classified section of this paper every day!

CARD OF THANKS A-3

To The Friends of Mildred Rose Hairston. Kind and loving friends, who came to our assistance, and helped us to carry the loss of our loved one, we thank each of you for the beautiful things, you did for us in our sorrow.

Robert Hairston
Dorthy Savoie
Clara Ashworth
Marie Trotta
Lee Roy Miller
Willard Miller

PERSONAL A-5

Ages 12-20. Do you have a drinking or drug problem in your family? If so and you need or want help-call us the Alteens - 573-9774 or 573-8180 night or day!

LIFT A FINGER. Report child abuse. 1-800-292-5400 toll free statewide child abuse hotline.

IF YOU drink, that's your problem if you want to stop, that's our problem Alcoholics Anonymous, 573-5337 or 573-5117.

Tri County Council on Drug Abuse & Alcoholism, Education. Information & treatment
118 E. Highway Call day or nite. 915-573-3233. A United Way Agency.

VEHICLES B

6 YARD DUMP truck. Call after 5:00 573-5164.

For Sale 1975 Kawasaki 90 in good shape, $275.00 Call 573-0683 after 5:00 P.M.

1971 CHEV. Biscayne, P-B, P-S, A-C, good tires, 350 engine, runs good, clean, $950.00. Phone 573-5929, 301 Ave. U.

FOR SALE; 1976 Blue Impala with white vinyl landau roof with cruise, $4,250.00. International Scout, 4-wheel dr. recently overhauled, $1450.00 Very nice Mediterranean style Roll-top desk, $400.00. Call 573-2809 after 6:00 P.M.

1968 Dodge Monaco, 1955 Chev. 1968 Opal Caddette, call 573-6054.

FOR SALE 1970 Thunderbird, power and air, new motor 20,000 miles ago, good interior, good tires, $1,000. Phone 573-5308 or 573-3452.

FOR SALE--1973 Cutlass Supreme. Low mileage, $2750. Call 573-5265 after 4 p.m.

For Sale 1973 Chevrolet Half Ton Pickup, long wide bed loaded. See at 3110 Ave. U 573-2495 or 573-3187.

FOR SALE: Foreign economy sports car, 1976 Fiat X19. Great shape and gas mileage. Come to 3701 Galveston Street of call 573-0551 after 6:30 p.m.

FOR SALE: 1972 Impala, loaded in good condition. Call 573-0279.

FOR SALE: 1975 Kawasaki, 900 excellent condition, 2000 miles, call 573-0920 after 6:00 p.m.

Put your advertising message where the readers are...in the Classified pages of this newspaper. Call 573-5486 to place your ad.

BUSINESS SERVICES D

6 YARD DUMP truck and front end loader on small tractor. Haul dirt, sand, and gravel for yards, driveways, or whatever the need. Plow yards and clean up. Free estimates by the load or job. Remove trees. Don McAnelly Phone 573-3136.

DITCHING
For your ditching needs call
573-2040 or 573 7567
We can dig up to 45" deep & 12" wide
Tommy Williams

BILL'S PAINT AND BODY SHOP, Fast and Efficient, Work Guaranteed, 15 Years Experience 2400 25th St., 573-2729.

ALL TYPES OF CARPENTRY WORK, BRICK, CERAMIC TILE, ROOFING, CALL 573-0229 or 573-7546.

Looking for a way to sell those power tools you no longer use? It's easy when you use the quick-action Classified Ads!

TREE SERVICE
Pruning, Shearing, Feeding, Removing, and Hedge Trimming.
Arlie Eicke
573-8236.

LET THE CLEANING COMPANY take care of part of all your home & office cleaning needs. Regular service by day, week, or month. Evening or weekend clean-up for businesses. Free estimates see Steve Dillaha, 573-8715.

It's foolish to store items you'll never use again Why not exchange them for cash with a low-cost ad in Classified?

WEEDS in your lawn or pasture? Termites and other PESTS AT Your home? Joe Alexander owner. NACHLINGER PEST CONTROL. 573-5646.

FOR ELECTRICAL wiring Call Ed Blocker, 573-7578.

J'S ROOFING
FREE ESTIMATE
CALL: 573-6983
or 573-3957

Painting, Tape and Bedding. Acoustical work, remodeling, all work guaranteed. 25 years experience. Call 573-3814 or 573-2294.

C AND B
Carpet and Floor Cleaners
Insured - Local Ownership
Satisfaction guaranteed
573-7577.

ELECTROLUX
SALES & SERVICE
Delbert Jones
2207 28th
573-9005

NEW KIRBYS
REPOSSESSED & USED KIRBYS
Service & Repair of all other vacuum cleaners.
T.T. WITHERS
573-2505

FOR YOUR
● PATIO ● CARPORT
● SIDEWALK
● BLOCK BUILDING
or other Concrete
or Concrete Block needs
Jack Willis 573-7787

ELECTROLUX
Sales Service
Don Adams Laundry
2400 26th - 573-9174
or 573-3747 after 6

EMPLOYMENT E

PIZZA HUT now taking applications for night waitress. Apply in person at 3909 College Ave.

PIZZA HUT now taking applications for Assistant manager. Good company benefits and chance for advancement. Apply in person at Pizza Hut. 3909 College.

Waitress and cook needed. Must be 17 or over and have own transportation. Come by Ken's Pizza.

AVON REPRESENTATIVES NEVER LOOK SO GOOD. Two territorities open in Snyder. Call 573-3464, 573-0565 or 573-2505.

One man for full time Nursery landscape and yard work. Apply in person only at Snyder Nursery.

FINANCIAL G

WE BUY, SELL, trade guns. Gene's Gun Shop. 3602 Hill. Call 573-2323.

WOMAN'S COLUMN H

Will Do babysitting in my home on weekdays. Call 573-0578.

STATE LICENSED and insured child care in my home day or night. 573-8602.

Will Do baby-sitting in my home. Call 573-5754.

PENNYRICH BRAS & GIRDLES
A Perfect One For Every Figure
Anita Erwin
573-7988

FARMER'S COLUMN J-1

HENS, ROOSTERS, ducks for sale, also 1 air-conditioner. 573-7288.

CUSTOM HAY BALING call Jerrel or Jeffrey Pylant at 573-5283, New Baler.

For Sale Model 70 and Model 730 John Deere tractors. Call 573-2012 after 5:00 P.M.

FRUIT FOR SALE: peaches, plums, apples, $5.00 per bushel, 5 miles West of Snyder, 573-0597. Ronnie Wade.

FOR SALE Massey Ferguson Model 12, PTO driven baler. $1250.00. Call 573-2366.

Peaches for sale. Call 573-5340.

FOR SALE: 1967 Camero, 1967 Volkswagon, 185 Suzuki, 350 Honda and Pick-up camper, with stove, refrigerator etc. Call 573-7776.

PEACHES FOR SALE you pick them $5.00 a bushel Big Spring Highway, South of Ira, Brick house. 573-8336.

FRUIT SPECIAL
PEACHES $4.00 a bushel
Peas $2.50 a bushel
YOU PICK 'EM
JUST SOUTH OF IRA ON BIG SPRING HWY.
573-6022

BULL SEMEN
FRED CROSS
573-7003
Representative of American Breeders Service.

USED TRACTORS
1150 D-Massey Ferguson
4270 D-John Deere
4020 D-John Deere
2-856 D-IHC Farmall

New & Used 2 ton Trucks
Make good grain trucks

New & Used Hay Equip.

SNYDER TRUCK & TRACTOR
East Highway 573-9346

CORN FOR SALE: 4th House due East of Globe Vaccum on Clairemont Highway

SPORTING GOODS and SUPPLIES J-2

23' PROWLER TRAVEL Trailer, fully self-contained, air conditioner, carpeted. Call 573-8995.

16' LONE STAR Boat with 40 H.P. Johnson motor. Call 573-8305.

For Sale 14' Duracraft Aluminum boat-tilt trailor and 30 H.P. motor. $450.00 Call 573-2471.

FOR SALE: small child's saddle, almost new $35.00, junior saddle, used, $55.00 and Shetland Pony $25.00. Pioneer Furniture 2310 College Ave.

GENE'S GUN SHOP
3602 Hill Ave.
Rifles - Scopes - Ammunition
Dealer for Buck Knives
5 p.m. - 9 p.m. Mon.- Fri.
All day Sat. - Sun. 573-2323.

MERCHANDISE K

FOR "A job well done feeling" clean carpets with Blue Lustre. Rent electric shampooer $2.00. Roe's Furniture - Appliance.

Baldwin Studio 11 Organ, like new $3995.00, 2 Klipsch Speakers, 6 months old $450.00 FG-360 Guitar, new, $150.00, Yamaha cassette recorder, case, mikes, mike stands, ear phones and battery charger $350.00 573-5714.

FOR SALE: 4 new 825 X20 Firestone Transteel radial tires with tubes and flaps. Priced right. Call Jones 573-8580 Fri.-Mon.

HILLSIDE MONUMENT WORKS
Col. City Hwy Ph. 573-3251
night 573-9025
Next Door to Hillside Memorial Gardens

FRENCH FLUTE for sale. Used one year. Call 573-5527 or 573-8207.

NEW HOME Sewing Machines, Electrolux cleaners Sales & repairs. H.B. & Paul Stevens at Whitfields. 573-3918, Snyder, & 235-2889 Sweetwater.

IT ALL starts with you. Coors "Cash for Cans" 17 cents per pound on all aluminum cans. Purchased at Highland Park Shopping Center. Tuesdays 2-6.

KEEP CARPETS beautiful despite footsteps of a busy family. Buy Blue Lustre. Rent electric shampooer $2 Clark Lumber.

FOR SALE
Heaters, Air Conditioners, Grinders. Good used color TV
Arthur E. Duff, Jr
Antiques
2407 Ave. H.

FOR SALE: RCA Console color television $50.00, also GE dishwasher $50.00. Call 573-6649

WE HAVE several used refrigeration air units, $75.00 each. Your choice, Pioneer Furniture Co. 2310 College.

FOR SALE: equalizer trailer hitch. $95.00 573-8078 or come by North Ave. R. and Gilmore, green house.

DOGS-PETS, ETC. K-3

AKC REGISTERED 7 weeks, female, Saint Bernard: $150.00 call 573-8973.

TWO FEMALE GERMAN Sheppards, 4 months old, $25.00 each, both black one with tan marking and one with white. 573-0759.

MOVING, must give away to a good home, 6 months old, female puppy. 2612 32nd St.

GARAGE SALES K-5

BACK DOOR SALE
WED. 9:00 to 5:00
808 25th St.
70 Model Plymouth Duster $500.00. Western boots-size 8 $15.00. Western coat size 36-$7.50. Small electric appliances, dishes, clothing, odds and ends. Macrame plant hangers, $3.50 to $5.50.

RENTALS L-1

ONE BEDROOM furnished and unfurnished apartments, SCAT and water paid, no children or pets. 573-0746 or 2604 25th St.

EXCULSIVE 1 bedroom furnished bachelor apartment, owner will be selective of tenant, phone 573-9888.

CALL SNYDER FIBERGLASS COMPANY
573-0502
For sale one piece
Fiberglass storm cellar.

FURNISHED 2, 3, & 4 room apartments with or without T.V. Bills paid, no children or pets. Phone 573-3566 or 306 28th.

Two Bedroom furnished Mobil Home, also mobil home lots inside city limits. Call 573-9001.

1912 Coleman, clean, 2 bedroom furnished apartment lease required, no children or pets, 573-9638.

FOR RENT: 2 Bedroom trailer nice couple or couple with one child, no pets. $150.00 a month water furnished. Call 573-9510.

MOBILE HOMES L-9

PAY TRANSFER fees and assume payments on 14 X 68 1975 Briarwood 3 bdrm, 2 bath. 573-3230.

For Sale: Unfurnished Trailer house 12x60 in good shape. $6000.00 Call 573-0202.

REAL ESTATE M

BROWNING REALTY
1906 26th Street

EXCLUSIVE 3 Br. 2 bath, Large kitchen-dining. Den with beautiful fireplace wall, 6' fence.

EXCLUSIVE LISTING....
3 Br. 1 Bath, Parkway Addn. Back yard in fruit trees.
NEW 3 Br. 2 Bath Eastside its a beauty.
FOUR 15 Acre tracts on Roby Hiway-Suitable for Texas Veterans. Water Available.
WE NEED YOUR LISTINGS...
Office Phone 573-6306
Home Phone 573-3158
Mrs. Eddie Jo Richardson 573-3990

EAST CENTRAL-Extra nice two bedroom with some carpet, large rooms, garage, almost new roof, $12,500.
COLONIAL HILLS-Approx 2200 sq. feet liveable, 3 bedrooms, 2½ baths, fireplace, good carpet, all built-ins, large play room or extra storage garage in back.
STANFIELD AREA-3 bedroom, close to the park, carpet, nice and attractive, $28,500.
LOCATED ON 37th ST.--3 bedroom, 2 bath, brick, double car garage, good carpet and drapes, walking distance of all schools.
PARKWAY ADDITION--3 bedroom home on quiet street...owner being transferred, $13,500.
EAST OF HOSPITAL--One home left to sell approx 1723 sq. feet, total electric, 3 bedrooms, 2 full baths, fireplace, large lot.

STEVENSON REAL ESTATE
4102 College Ave.
Business Phone 573-5612
Nights & Weekends -573-5612

1 Wrench Truck with oilfield bed and rolling tail board. 1 Cotton Trailer running gear. 1-250 gal. butane tank. 1-5 disk Ford one way. 1 rear end blade. 1 dump bed for pickup electric hydraulic. 1 windmill tower. 1 overhead tank tower, 1 old slide in camper, bargain 12 calves, 350 to 450 lbs. Call 573-7996 after 5:30 p.m. or Sun. and Mon.

FOR SALE by owner 5 acres of country living, Brick 3 bedroom, 2 bath, for appointment call 573-7811.. $52,000.

Two men have V.A. approved loans but no land. Need 60 to 80 acres. If interested call 573-2034 or 573-2731.

BUYING? OR SELLING?
Mobile home and 2 lots for sale.
3 BR in Hermleigh, good condition, reasonable.
20 acre sites, good location; water available.
Texas Veteran Land sites, 15 acres, $15,000.
233 acres west of Dermott, $325 per acre.
160 acres, all in cult. $250 per acre.
Commercial lots, good locations.
Nice lake cabins, J.B. Thomas.
BEAVERS REAL ESTATE
2425 College Ave.
Phone 573-9472
Virginia Eime 573-3713

611 East Highway
JACK & JACK Realtors
573-3452

SOUTHWEST...3 bedrm. 1 bath, living room... Large den...carpeted throughout, central heat and air...storage house and workshop.

SOUTHWEST...Total electric 3 bedrm. 1 bath...fenced yard, garage... new roof... Neat.

EAST..Nice location...3 bedr. 1 & 3/4 bath...all carpet, drapes, new refrigerated air, central heat, new roof, extra insulation, 2 storage houses, pretty fenced yard.

EAST...2 bedr. 1 bath...living room and den...utility room, large kitchen, dining area, garage, chain link fenced yard.

EXTRA NICE 2 bedroom, three miles from town on half acre of land, fenced, storm cellar, water well but on city water, $18,500.

BRAND NEW 3 bedrooms... 2 baths...builtins...Selling for appraised value...nice neighborhood...good financing available.

3 BEDROOM...1 bath, carport, large fenced yard... carpet...Milburn Street.... $14,000.

FAIRLY LARGE 2 bedroom, new carpet, new paint, very neat...See inside to appreciate.

DUPLEX...Completely furnished...Immaculate describes this one!

BUILDING SITES in Bassridge...Will sell for appraised value.

ESTABLISHED business and income property. Call for more information.

Evenings & Weekends Call:
Pam Hester 573-0466
Howard Jones 573-3452
Dolores Jones 573-3452

FOR SALE OR TRADE: Lincoln Continental Mark IV, beautiful silver on silver would like to trade for late model pick-up for sale, phone 573-3942 ask for Don.

THE HOMEFOAMERS
Insulate and save. We insulate new and old homes, buildings and even mobile homes. Call collect anytime. We also install attic vents and ventilators.
Sweetwater, Snyder
235-3855

IS IT MUSTY?
If it is let us freshen and deodorize if by professionalized steam cleaning your carpet. We are also pleased to be providing the businesses of Snyder with janitoral service. For free estimates call 573-2480 or 573-5893.
West Texas Janitorial Service

by owner 5
ntry living,
oom, 2 bath,
ent call 573-

ve V.A. ap-
but no land.
30 acres. If
l 573-2034 or

SELLING?
ts for sale.
, good condition,

l location; water

d sites, 15 acres,

Dermott, $325 per

$250 per acre.
d locations.
. Thomas.
AL ESTATE
ge Ave.
3-9472
e 573-3713

JACK
452

..3 bedrm. 1
com... Large
throughout,
d air...storage
shop.
..Total elect-
bath...fenced
.. new roof...

ation...3 bedr.
...all carpet,
rigerated air,
w roof, extra
orage houses,
ard.

1 bath...living
..utility room,
dining area,
link fenced

2 bedroom,
n town on half
enced, storm
ll but on city

3 bedrooms...
s...Selling for
...nice neigh-
financing

1 bath, car-
nced yard...
Street....

E 2 bedroom,
v paint, very
le to ap-

pletely fur-
late des-

ES in Bass-
or appraised

business
erty. Call for
n.

kends Call:
573-0466
573-3452
573-3452

R TRADE:
ental Mark
silver on
ke to trade
pick-up for
73-3942 ask

FOAMERS
ave. We in-
l old homes,
even mobile
collect any-
install attic
ilators.
r, Snyder
355

USTY?
let
d, deodor-
ofessional-
cleaning
e are also
providing
of Snyder
l service.
nates call
573-5893.

xas
ervice

CLASSIFIED ADS

1. Lg. older home, 1 sm home, $7000.00 terms
2. West- 3 bdrm 1 bath, 15,000 cash or new loan.
3. Mobil Home lots. Outside City Water Available Terms.
4. Have 60 acres, on water line & pavement. Only $45,000
5. Income Property. Nice duplex apartment $21.00
6. Ideal HOmesites on 20A plots, payment, water, East
7. House to move, $1,000
8. E. Snyder- 4 lots- 1 Lg. older home, 1 Sm home, $7000. Terms.

ROSWELL RIGSBY REAL ESTATE

ROSWELL RIGSBY REAL ESTATE

Elizabeth Potts
REALTORS
573-2404
573-0174

ELEGANT- Colonial Hills home, 4 bdrm, 4 bath luxury house with 2 car garage, plus 3 place carport, sunken game-room, Beautiful yard with beautiful plant room.

TRUE QUALITY in this 3 bdrm, 3 bath home on West 30th St. A lot of house on a 150' lot, Tile fence and 2 car garage.

ENJOY PRIVACY ON NINE ACRE COUNTRY HOME. Nice 3 bdrm, 1 bath with storage house and utility room. Good water well.

BEAUTIFUL ROOMY FLOOR PLAN, Two-story Historical home in West Snyder, 5 bedrm, 3 full baths, formal living room and dining area with extra large kitchen, Microwave, built-ins and much more.

ONE OWNER HOME, Nearly new 3 bdrm, 2 bath Brick with 1600 sq. ft. large den with fireplace, 2 car garage. Good location.

SPACIOUS, remodeled den, 3 bdrm, 2 bath, brick, bar and bar stools, utility room, 2 place carport, Near high school.

BUSINESS SHOP WITH LIVING ACCOMODATIONS, 3 bedrm, 2 bath, with paneling and carpet, Den and dining area, 2 large lots, Priced to sell.

BARGAIN BUY-Only $13,500.00, 3 bedrm, 1 bath, Nice neighborhood, See today!

4 Bedrm, 2 Bath Brick, 2 car garage, Living room and den with fireplace and dining room, Built-in range and oven, Dishwasher Large utility rm. and Large fenced yard.

3405½ College Avenue
Evening and weekends
Margaret West 573-6674
Randy Potts 573-8257
Elizabeth Potts 573-2404

LOIS GRAVES
REALTORS
573-2540
Phillips 66 Center
East Hwy.

JUST LISTED
Nice 3 Bdrm. Brick, 2 full baths. Dishwasher, range-pretty carpet. 2 car garage. Excellent condition. **WEST.**

NEW LISTING
Nice home in good East area. Large living rm. formal dining room. 2 Big Bdrms. Nice Kitchen with dishwasher. Refrigerated air.

GOOD BUY
In GOOD location at a GOOD price. 3 Bdrm. home Regrigerated Air-Central Heat-PLUS a 3 room rental unit. **WEST.**

EXCLUSIVE LISTING
See this pretty new home. All brick 3 Bdrm.-2 Baths. Dishwasher & range. Central Heat & Refrig. Air. Extra lrg. double garage. Good Financing.

COUNTRY HOME
3½ acres with 3 Bdrm. home. Partly remodeled. Nice Kitchen with dishwasher. Water well-5 miles S.E.

BEAUTIFUL HOME
Large 2 Story "Old West". 5 Bdrms-3 baths. Extra nice kitchen with all conveniences. This is a very special home. Call for appointment.

"LIST WITH LOIS"
We can help you sell your house for the right price. Call us for free market evaluation of your property. No obligation.

MIKE GRAVES...573-2939
JOYCE MCCOY.....573-0704
LOIS GRAVES.....573-2540

IMMACULATE HOME WITH BEAUTIFUL YARD-Only 7 months old and owner being transferred, 3 bdrm, 2 bath, Brick, Den with fireplace, and Nce size patio, Fenced Yard. Bassridge Addition. Call Today: 573-2404 or 573-0174.

Brick 3 bedroom home with 2 full baths. Large family room with fireplace, lovely carpet and lots of extras! Excellent SW location., To see call : 573-3452.

MERLE NEWTON
REALTY
3311 College 573-6928

NEW LISTING—West 30th St. Spacious 3 bdrm, Beautiful den, city and well water, fenced 2 baths, a beautiful home.

NEW LISTING EAST-comfortable 2 bdrm, 2 bath, den. large kitchen, storage, or three large lots, NUT & fruit trees.

COUNTRY LIVING-On acre, 3 bdrm, storage house. utility, room, priced right.

OLD WEST-3 bdrm with rental in rear.

BEAUTIFUL LARGE BRICK-3 bdrm 1¾ bath, SEE inside to appreciate, only $40,000.

NORTH-Nice 2 bdrm, fireplace, make us an offer.

COMMERCIAL-Avenue r. shop, 2 bdrm, basement, der house, and rent house.

Merle-Call anytime
573-6928
Joyce Barnes- 573-6970

By Owner, 4 bedroom house on 1½ acres. Located 3½ miles W. of square. 573-5966.

WOULD LIKE to sell all or any part of 3 acres on West 30th. Contact Steve Babcock 573-2366.

TWO 150 X 50 LOTS for sale. Ideal for mobile home. Access to city utilities. Corner lots, priced to sell. Call 573-6917.

HOUSE FOR SALE or lease on J.B. Thomas lake, call 573-2321.

FARMS: 1. Section grass, 30 mi. distance.
2. Big Farm 400 A. Cult. 80 A. pasture, Terms will take Brick home in trade.
3. Brady, TX. 53 A. & Tractor $37,500.
4. Lg. Home; 5 A. water Well-$18,500.

ROSWELL RIGSBY REAL ESTATE

STUDENT WORK ADS

2 boys need farming jobs call 573-9676.

Student wants work at service station. Has had previous experience working at this job, 573-3482.

INTERIOR AND EXTERIOR PAINTING. LIGHT CARPENTRY WORK, Call after 3:30 pm 573-6116.

Summer Employment wanted perferably outside Heavy Duty mower, clean yards, lots or other work, 573-8858.

Student Looking for summer office job. Typing 55-60, Shorthand 80 wpm. Call 573-6059.

Teenager would like to babysit, call 573-5283.

Will Do baby Sitting in my home or yours. Call 573-3196.

HIGH SCHOOL student will clean offices, do odd jobs, around a business or home, run errands, care for pets while you are away on vacation. call 573-7577.

Fifteen year old girl desires baby sitting your home or hers, call 573-9726.

Looking for a better power mower? You'll find a great selection in the Classified section of today's newspaper.

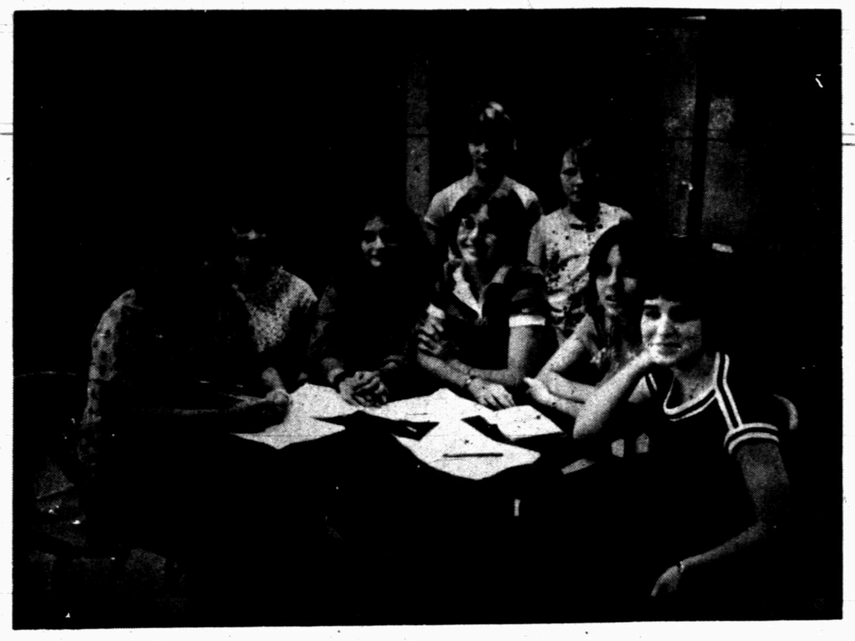

PROBLEM SOLVING—Working out the solution to a brain teaser during a forum at the WTC Bible Camp Monday was this group. Seated (left to right) are Robin Reed, Rebecca Musick, Kelli Graham of Lubbock, Charlotte Masters, Debra Combest and Janna Combest. Standing are Kelle Burnett and Kimberly Mitchell of Abilene.

WE AGREE—This group of Bible Camp students listens as camp director Gary Lowe explains further the forum problem and answer at a group session in the WTC Christian Student Center. Mornings at the camp are devoted to classes and group study, while afternoons bring crafts instruction and recreation periods.

Escapees Charged

PURCELL, Okla. (AP)- First-degree murder charges were filed here Monday against two Oklahoma prison escapees, who also are charged with two murders in Arkansas.

The charges were filed against Earl Van Denton and Paul Ruiz, who escaped the prison on June 23.

They were recaptured last Friday in Portland, Ore., after a relative of Ruiz's tipped the Federal Bureau of Investigation that the pair would be at the Western Union office.

They are accused here of killing James M. Short, 40, a Purcell taxicab driver.

Short disappeared July 1 after going to answer a fare call. His body was found last week about 20 miles from Purcell.

Ruiz and Denton also are charged in Arkansas with the slaying of a town marshall at Magazine, and a ranger for the Army Corps of Engineers.

They also are suspected of killing two Louisiana fishermen whose bodies have not been found, and a third Louisiana man whose body was found the same day the two fishermen disappeared.

BIRTHS

Mr. and Mrs. Robert Crowder of Austin are parents of a daughter born July 6 in St. David's Hospital. She has been named Dawn Michelle. Maternal grandparents are Mr. and Mrs. Bud Cartwright of Snyder and paternal grandparents are Mr. and Mrs. Elton Crowder of Ira.

Mr. and Mrs. Frank Mosley of Garland are the parents of an 8 lb. 1 oz. boy, born July 6 at 5:25 p.m. in the Garland Memorial Hospital. Named Shawn Michael, the baby's grandparents are Mr. and Mrs. P.J. Fowler of Dallas and Mr. and Mrs. Glen Mosley of Snyder.

Cyrus the Great was the founder of the Persian Empire.

68 Enrolled In WTC Bible Camp

The annual Western Texas College Bible Camp held its first sessions Monday evening, with activities scheduled to continue through Fridat night.

Sixty-eight students from Snyder and other Texas towns had enrolled for the camp by late Sunday, Gary Lowe, camp director, said.

The camp is designed for students in grades 7-12 and recent high school graduates and offers daily classes and inspirational activities as well as instruction in crafts and recreation.

Snyder residents attending the camp include Barry Davis, John Davis, Mark Doan, Todd Englehardt, Jon Goodwin, Stephen Ham, Ken Kitching, Mark Lyon, Randy Lyon, Gary Martin, Shane Nutt, Glenn Parham, Whit Parks, Sidney Smith, Mitch Stone, Brent Taylor, Jeff Wesson, Debra Combest, Janna Combest, Rhonda Head, Rissa Head, Diane Horsley, Charlotte Masters, Cindy McCormick, Lori McCormick, Johnnielu McCright, Rebecca Musick, Robin Reed, Bunny Roe, Belinda Scott, Kelly Scott, Teresa Smith, Laura Tune, Lisa Tune, Tracey Westmoreland, Penny Wolfe and Katrina York.

Other students enrolled are Kelle Burnett and Kimberly Mitchell of Abilene; Deneane Morgan of Amarillo; Amy Bailey, Melody Moore and Monique Moore of Brownwood; Yancy Spivey and Kerry Spivey of Colorado City; Bonnie Williams of Houston; Vicki Slaughter, Keri Lindsey, Judy McCormick, Michelle McKinney, Cindi Plunkett, Carley Doyle, Christy Bizzell and Jeannie Crawley of Lamesa.

Also Kelli Graham of Lubbock; Kris Stump, Shannon Taylor, Carl Stephens, John Cherry and Jay Stephens of Midland; John Coats and Randy Hodges of Monahans; Tori Turner, Tonda Turner, Debra Landry and Kim Landry of Round Rock; Janice Mims of Wichita Falls and Todd Welch of Wickett.

Lefebvre Going To Colombia

DICKINSON (AP)-Archbishop Marcel Lefebvre, in the center of a dispute with Pope Paul VI, was leaving early today for Bogota, Colombia, to visit his sister, according to a spokesman for the prelate.

The Rev. Hector Bolduc, priest of the Queen of Angels Chapel in this Southeast Texas town, said Monday night that the archbishop's flight would not stop in Mexico where officials were reportedly against a visit by the prelate.

A spokesman for the prelate said Monday the archbishop had been notified that he would not be granted a visa to enter Mexico.

The rebel archbishop has been involved in a controversy with the Vatican because he insists in celebrating the Catholic Mass in the Tridentine rite-Latin-as opposed to the new liturgy approved by the Second Vatican Council.

Father Bolduc, whose church was consecrated by the archbishop Sunday, told The Associated Press that a group of Mexican Catholics had arrived Monday to talk with Archbishop Lefebvre. Bolduc said it was unlikely the group would meet with the archbishop before he left.

"The archbishop and all of us who support him are convinced he will not be excommunicated," Father Bolduc said. "This will be sent to committee in the Vatican where they will study it for several years and do nothing because there are no grounds for excommunication."

Pension Obligations Burden To Companies

WASHINGTON (AP)- America's 100 largest industrial corporations owe their employes at least $38 billion more in pensions than the companies have put aside to pay retirement checks.

This massive potential debt is more than the companies' combined profits of $32 billion in 1976, one indication that it could pose a major problem for some companies and for their employes.

The bill collector won't come around next week or even next year to collect this debt. Piece by piece, like a home mortgage, the companies have to pay off the debt.

And if the companies fold or can't pay their pension debts, the government will step in.

Paying off these long-term debt obligations plus funding the pension checks due now is quite a burden already for some companies, since it is a business expense that must be paid out of income and thus lowers profits.

For example, Uniroyal's pension costs of $79.4 million were almost four times its $20.1-million profit McDonnell-Douglas, the aircraft company, made a $108.8 million profit in 1976, but that is overshadowed by the $115.6 million it paid for employe pension costs.

Others among the top 100 whose profits were lower than pension costs include Lockheed, Republic Steel, LTV and Litton.

Together, the top 100 firms paid $9 billion for pensions last year-both in current costs and paying off the $38 billion liability.

That's up $1.4 billion from 1975 costs, a 20 per cent rise in one year.

These totals come from an Associated Press study of annual reports and other official reports to the Securities and Exchange Commission by the largest 100 industrial corporations, as ranked by sales.

Despite the huge dollar figures, individual workers' pensions generally are not threatened. A semi-government agency, the Pension Benefit Guaranty Corp., now insures pensions for millions of workers, assuring them of retirement benefits up to a certain dollar limit, even if the company is unable to pay the benefits.

The $38 billion figure is the total of the so-called "unfunded liabilities" of the pension plans of the top 100 companies. These liabilities are estimates of how much the firm must pay in pensions for all its workers, minus what it already put in the bank and what it plans to put in the bank in the future to pay retirement benefits.

These are estimates based on extremely complicated assumptions, such as future salary increases, inflation in future years and how the stock market will perform.

In terms of total unfunded liabilities, General Motors is No. 1 with an estimated liability of $7.3 billion dollars. Next is Ford with a $3.3 billion burden and Chrysler with $2.04 billion.

For Wednesday, July 13, 1977

ASTRO-GRAPH
Bernice Bede Osol

Your Birthday
July 13, 1977
People will be on hand to back you up or they'll be in your corner this coming year when you need them. It's your good fortune to know support will always be near.

CANCER (June 21-July 22) You are helpful and charitable to others today and aid them in a way that is unselfish and total in its solution of their problems. Find out to whom you're romantically suited by sending for your copy of Astro-Graph Letter. Mail 50 cents for each and a long, self-addressed, stamped envelope to Astro-Graph, P.O. Box 489, Radio City Station, N.Y. 10019. Be sure to specify your birth sign

LEO (July 23-Aug.22) The chances of a project you have high hopes for appear to be as good as you envision them. Continue your enthusiastic approach.

VIRGO (Aug. 23-Sept. 22) Are you sure you're aware of the full ramifications of all you're involved in? Take a hard look. The scope could be far grander than you suspect?

LIBRA (Sept. 23-Oct. 23) If you want to write or publish something to influence public opinion, initiate it today or talk to those who could help.

SCORPIO (Oct. 24-Nov. 22) Changes are developing today that will have an effect upon your status or position. You can't control them, but the outcome will please you.

SAGITTARIUS (Nov. 23-Dec. 21) Someone whose influence exceeds yours sees in you an equal today. So much so, he may approach you to form an alliance.

CAPRICORN (Dec. 22-Jan. 19) If you've had trouble embarking on a diet or exercise program, today is a good time to start anew. You're likely to get hoped-for results.

AQUARIUS (Jan. 20-Feb. 19) People are drawn to you day because you're fun to be around. You generate the kind of excitement that brightens wherever you chance to be.

PISCES (Feb. 20-March 20) That lucky feeling deep-down inside is pretty accurate, even if nothing supports it on the surface. Things will come your way eventually.

ARIES (March 21-April 19) This is definitely the day to deal on a grand scale. If you have ideas or plans you'd like to expand upon, go to it.

TAURUS (April 20-May 20) Should you feel Lady Luck is with you in a situation offering gain, this could be the day to test her.

GEMINI (May 21-June 20) Pursue your self-interests as much as possible today. The aspects favor you in this regard. Good fortune is likely to result.

(NEWSPAPER ENTERPRISE ASSN.)

HEALTH
Lawrence E. Lamb, M.D.

Insurance rates hiked

By Lawrence E. Lamb, M.D.

DEAR DR. LAMB — Rarely does one hear of the cause and effect of a "high pulse rate." This is my problem. My occupation involves office work and some tension and pressure are to be expected. I have gained excess weight from not being as active as I was in my previous occupation. Every time I get over-anxious or make a trip to my doctor I get all nervous and my heart seems to beat more rapidly.

Recently I had a physical which was necessary to secure life insurance. My doctor explained to me that this condition might be normal for me but the insurance company didn't like it. If this condition was cause for any great concern, or indicated some serious impending illness, why didn't my doctor prescribe some medical treatment?

My insurance company informed me that I have a physical problem and that my premium would cost more than a well or normal person. Needless to say this has disturbed me and I would like to understand more about the nature of this condition.

DEAR READER — Insurance companies write policies on the basis of statistics rather than individuals. The truth is that as a group, individuals with a resting heart rate higher than 80 beats per minute have several times the likelihood of having a heart attack or dropping dead as do people with a resting heart rate below 70.

The reasons though are that a lot of those people with higher resting heart rates have them from smoking cigarettes, which can increase the rate 10 to 20 beats per minute, drinking coffee or being in poor physical condition. Cigarettes and obesity with poor physical fitness also increase your risk of a heart attack and it is reflected in the high heart rates.

I am sending you The Health Letter number 9-8 Your Heart Rate: What It Means. Others who want this information can send 50 cents with a long, stamped self-addressed envelope for it. Send your request to me in care of this newspaper, P.O. Box 326, San Antonio, Tex. 78292. As it explains, your heart rate is a rough index of your level of physical fitness.

Many people have an increased heart rate from anxiety or apprehension as seems to be your case. This can happen even though that person normally has a slow resting heart rate. The truth is that your heart rates in the doctor's office are not resting heart rates.

A resting heart rate that is persistently fast, in a person who does not smoke, drink coffee, and is not anxious, either means he is out of shape or has some underlying disease.

You could do two things that would help your individual case. You could have your heart rate monitored for 24-hour periods. There are small portable tape recorders for this purpose which you can wear all day just as if you were carrying a handbag. The rate on that will prove that at rest you don't have a high rate.

The other thing you could do would be to have a maximum stress test, as on a treadmill. The high heart rate and the exercise would balance out into the exercise effort and you should have a good result. These two measures should establish to any reasonable insurance company that you simply have apprehension about an examination. If it doesn't you should be dealing with a different insurance.

(NEWSPAPER ENTERPRISE ASSN.)

IN PERSON
TONY DOUGLAS
DANCE
JULY 13-WEDNESDAY
8:00 p.m. TILL 12:00
CLUB 250
EAST HIGHWAY

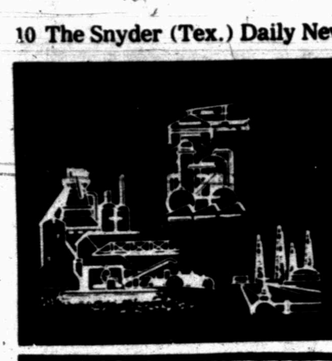

BUSINESS AND INDUSTRIAL NEWS

SERVING SWEETWATER AND SNYDER
The Homefoamers
Attic vents & fans insulation for mobile homes & all type buildings
foam insulation specialists
PHONE 915/235-3855
Fully Insured
No Down Payment
FHA Title I Loans

GIBSON GREETING CARDS
— Art Supplies — Books —
Complete Line of Office Supplies
Bennett Office Supply
1819 25th Street Ph. 573-7202

SUMMER FUN!
New BOATS AND MOTORS
Johnson-Mercury Motors
Glastron Boats
TOM'S MARINE
315 E. Hiway 573-6562

CENTRAL TIRE & AUTOMOTIVE
Specializing In:
● Front End Align
● Electronic Wheel Balance
● Engine Tune-Ups
● Mufflers
1510 25th 573-3567

Formby's
Refinishing Products
This 'n That

SAFETY EQUIPMENT
· Hard Hats
· Safety Glasses
· Dust Masts
· Ear Stoppers
· Noise Guards
· Truck Back-up Alarms
Gayle McDonald Welding Supply
1110 College Ave. 573-5329

Hinshaws
FLOWERS FOR EVERY OCCASION
2803 College 573-8561

B F HEAD HEATING & AIR CONDITIONING
PAYNE
● Heating
● Air Conditioning
● Water Heaters
● Gas & Electric
Service on all Makes
CALL 573-3907

LATE MODEL ★ USED PARTS ★
"Call Us...Chances Are We Have It."
5 State Hot Line Service
If We Don't Have It We Can Get It.
East Hiway 180 at Circle
BILL'S AUTO SALVAGE
Farmer's
Jimmy 573-9331 Jim

COMMERCIAL & RESIDENTIAL
REMODELING – ADD-ONS
Home Improvements
Custom Cabinet & Millwork
Pre Engineered Buildings
T.E. SHELBURNE & SON INC.
573-6359
1611 24th

SNYDER TRAILER SALES
R.V. DEALER
Parts-Accessories
Sales-Service
Dealer For
Golden Falcon-Jayco Trailers, Pony Coach, Hawk Top & Gem Top Capps.
17th & Ave I 573-7528
"A Satisfied Customer Is Our Best Advertisement"
Max & Linda Moreland

MICHELIN TIRES
Those Good Phillips Products
● TIRES ● BATTERIES
● ACCESSORIES
McCormick Phillips 66 Super Service
East Highway 573-6222

Oilfield Welders
Plant Welders
Roustabout Gangs
Backhoes
Authorized Trithane Dealer (Epoxy Paint)
Doug Riley's Welding Service
573-3591

TEX-MEX METER SERVICE INC.
"SPECIALIZING IN PRODUCTION AND PLANT AUTOMATION"
INSTALLATION
TURNKEY INSTALLATIONS
Electrical & Mechanical
TEX-MEX METER SERVICE
13th & Ave. R Snyder, Tex. 573-3481

Make Your Christmas Gifts With Kits From This 'n' That

Ever wanted to cut the Christmas cost a little? Maybe make something yourself instead of rushing out to the department store on December 24 and finding nothing that suits you?

Christmas in July may be early planning for some, but for Snyder area needlecraft enthusiasts, Saint Nick is just around the corner. And, at This 'n' That, located along College Avenue in Snyder, a shipment of Christmas gifts and decorations has arrived.

They've received a large supply of Bucilla needlecraft felt stocking kits, 1978 calender kits, wall hangings, tree ornament kits, table covers and tree skirts for the do-it-yourselfer.

In addition, This 'n' That has a world of other kits and supplies to make wonderful Christmas or "anytime" gifts. Spread your talent over one of their many plaster figures, ranging from large animals to dainty figurines. Or, try one of their many decopage items. You can use a print of your own, or This 'n' That will introduce you to a variety of prints, clips and decals they have in stock.

Of course paints, brushes and canvasses of all descriptions are to be found at the shop. Recently, This 'n' That got in several portable artist's sketchbox easels in addition to their already adaquate supply of artist's supplies.

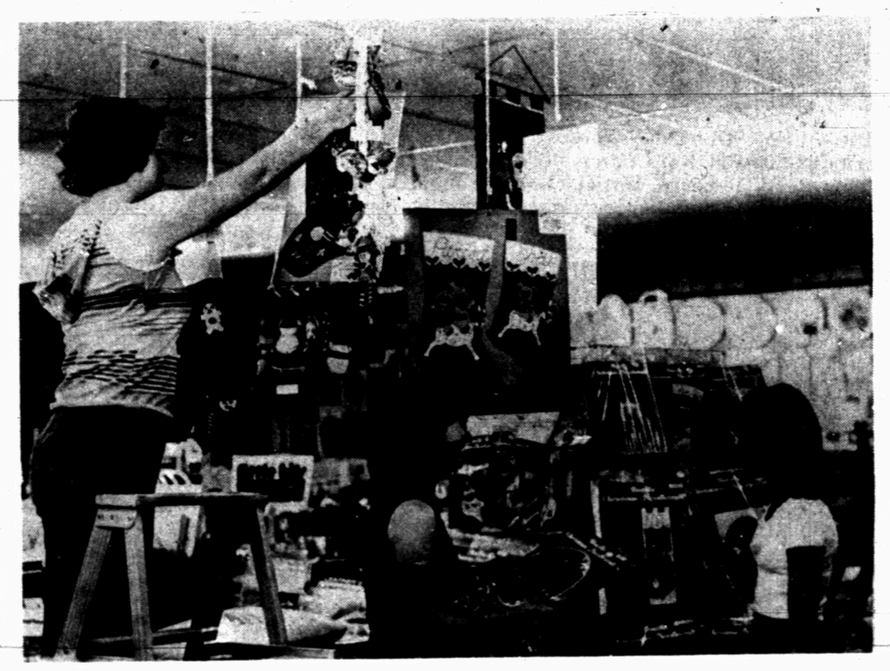

STITCH A HAPPY CHRISTMAS—This 'n' That, located at 3907 College Avenue in Snyder, has received a shipment of Christmas needlecraft kits. Come by and talk to Tosha Bills, Carol Raborn or Susan Neves, shown above right to left, or the shop's other salespersons, Donna Simpson and Steve Wiman. Edyth Jones, owner, is also eager to help you.

Another feature at This 'n' That is their new T-Shirt corner. They have over 60 tranfers as well as flocked, calico and prismatic letters, and various colored shirts.

Gift ideas? This 'n' That offers a number of ready-to-give ideas, including Rasin-raks, genuine antique rasin racks from the grapefields of California, with box office prints mounted to enhance any business or office. This 'n' That also offers a selection of limited edition prints or etchings by Windberg, Beckendorf and others, and they have Charles Russell western prints.

The shop, located at 3907 College Avenue, features rockets, models and kits for the beginner or old-timer. Metalcraft cars are in supply too, complete with display stands. Add all of this plus candles, cards and knick-knacks, and you've got an idea of about one-half of the interesting items at This 'n' That.

They're open from 9:30 until 5:30 every day except Sundays, and of course Mastercharge and Bank Americard are accepted. 573-8103 will reach them from your home, or come by and talk with any of the courtious salespersons. Go by This 'n' That for some great gift or hobby ideas, and start your Christmas, merry.

Lindy Clark Farm Center Is Noted For Dependable Service

Lindy Clark Farm Service Center has been serving the Snyder area for about 27 years. One reason the business has been operating that long is because customers are accorded top consideration in the firm's dealings.

Lindy Clark Farm Service Center eliminates the middle man by obtaining its propane gas supplies directly from the producer in the oil and gas fields in and around Scurry County.

Lindy Clark, owner and operator of the service center, said that most of the company's deliveries are based on route service to residential users.

The routes, Clark said, stretch from Snyder to Gail and Fluvanna. Most of the delivery routes are within 30 miles of Snyder, but some are as far as 50 miles outside Snyder.

DELIVERY MAN—Marvin Collier, shown above, is a truck driver and delivery man for Lindy Clark Farm Service Center. Most of the firm's business is in residental deliveries in the Snyder area.

Propane gas has a host of uses, Clark pointed out. It can be used in industrial and commercial projects as well as on the farm and at home.

The office of the Lindy Clark Farm Service Center is open from 8 a.m. until 5:30 p.m., Monday through Friday. The office is closed from noon to 1 p.m. each weekday.

Persons wishing more information or persons wishing to subscribe to the delivery service should contact the firm's business office. The telephone number is 573-3516.

Groucho Marx Feeling Better

LOS ANGELES (AP)-If his famous eyebrows are any indication, Groucho Marx is feeling better.

"He's starting to do whatever it is he does with his eyebrows," Larry Baum, spokesman for Cedars-Sinai Medical Center.

Now in Snyder
LEAMCO
Complete Pumping Unit Repair
-Gear Box-Wrist Pins-Saddle Tails Bearings in Stock
CALL 573-9873
3511 23rd

KILL ROACHES ANTS
KILLS FOR MONTHS
KILLS QUICKLY
NO-ROACH

LOIS GRAVES REALTORS
66 Building
E. Hiway 573-2540
●Residental
●Commercial
●Farm & Ranch
●Property Management
Mike Graves - Sales
Joyce McCoy - Sales
Tommy Graves-Co-Owner

WEST TEXAS JANITORIAL SERVICE
2300 Ave. G
573-2480
-Residental & Business Carpet Cleaning
-Business Janitorial Cleaning Service
Contract or by the Job.

Radiator Service By Joe Rhodes
PHILLIPS QUICK SERVICE
1701 College 573-3331

GENES GUN SHOP
★ SALES-SERVICE
★ HUNTING KNIVES
OPEN AFTER 5 P.M.
ALL DAY SAT-SUN
3602 Hill Ave. 573-2323

Plants And General Oilfield Gangs-Backhoe-Ditching-Painting DitchWitch-Sand-Blasting-Commercial Mowing.
H.D. HINES CONSTRUCTION CO.
610-E.HIGHWAY
BUS. 573-8533
RES. 573-2287

SUPERIOR PRODUCTION LOGGING, INC.
SPECIALIZING IN PRODUCTION LOGGING
HOWARD ROBINSON
573-6326 Lamesa Hiway

CALL IN YOUR ORDER
No. 1 - 4301 College Ave.
PH. 573-8501
No. 2 - 108 East Highway
PH. 573-2651
Dairy Queen

● Furniture ● Carpet ● Appliances
30,000 Sq. Ft. to Choose From
½ Acre Beautiful Bargains
Hoyt Furniture Co.
2112 25TH ST. 573-2143

Acidizing-Our Specialty
TOP ACIDIZERS
SNYDER, TEXAS

FLOWERS
You'll surely Like our Beautiful Assortment. Call or Come by and Choose for Your Special One
FRIENDLY FLOWER SHOP
3001 College 573-3851

A.O.Smith
There's an A.O. Smith Water heater sized right, priced right for you at
ROBINSON
Plumbing, Heating & Air Conditioning Co.
2204 25th 573-6173
Serving Snyder 17 Years

Person to person health insurance
It can help you pay off your loan if you're disabled. Call me.
Roy J. McCloskey
3904 College
STATE FARM MUTUAL

Lindy Clark Farm Service Center
"METERED DELIVERY"
Butane & Propane Gas
1607 25th St. Phone 573-3516

U-Rent-Em
3403 College
573-5561
Ditch Witch C-9 Ditcher
1750 Watt Power Plant
Cement Mixer
Wheel Barrow
Concrete Jitterbug
Hammer Drill
MANY MORE ITEMS NOT LISTED!

Snyder Book Store
3904 COLLEGE AVE.
★ BIBLES ★ INSPIRATIONAL ★ GIFTS
★ PAPERBACKS ★ BEST SELLERS
★ WEDDING SERVICES ★ CHILDREN'S BOOKS

Personalized Cleaners For Those Who Care
-Modern Equipment
-Expert Workmen
-Free Delivery
Joe Graham Custom Care Cleaning
2417 College Ave. 573-3401

AUTHORIZED MOTOROLA QUASAR DEALER
Color TV
COMPLETE SERVICE
On all Makes of TV's
STRICKLAND'S TV
2417 College 573-6942

I & R METER SERVICE, INC
2507 25th
SNYDER, TEXAS 79549
915/573-3524
701 W. County Rd
ODESSA, TEXAS 79763
915/333-3901
Allis-Chalmers Electric Motors
Allis-Chalmers Control Panels featuring RQ-21
Toshiba Oil Well Pump Motors
PE Pulsation Stabilizers
Kerotest Needle-Gauge and Diaphram Valves
T.B. Woods Couplings