Microfilm Center, Inc.
P.O. Box 45436
Dallas, Tx. 75235

FRIDAY

THE SNYDER DAILY NEWS

VOL. 22 NO. 79 SNYDER, TEXAS (79549) FRIDAY, JULY 30, 1971 — 8 PAGES — PRICE 10c

The SDN Column

The American Legion has come up with some interesting statistics on itself in rebuttal to an article which appeared a couple of months ago in the Wall Street Journal. The Journal referred to the Legion as an organization that is "slowly fading away" and stated that the huge veterans organization is not trying to recruit Vietnam veterans into its membership.

The article stirred up a hornet's nest in the offices of The American Legion Magazine. R.B. Pitkin, Legion editor, promptly revealed that the Legion has shown a gain of 150,000 in membership despite the loss of a million members by death during the past decade. Moreover, he noted that the American Legion had enrolled nearly 400,000 veterans of the Vietnam War, which makes them second in numbers in the Legion to the World War II veterans.

Editor Pitkin philosophized that the article in the Wall Street Journal, while stirring up a lot of confusion, did lay to rest one old saw that the organization long had disavowed: "They used to say that the Legion was the 'tool of Wall Street,'" Pitkin said. Obviously, this could not apply anymore.

★ ★ ★

The U.S. Dept. of Commerce, Environmental Science Services Administration, has distributed its annual offering of material on hurricanes, which are in season from now through the autumn months.

Most people recognize hurricanes by their names, and in case you are interested, here are the monickers selected for the hurricanes of the Atlantic, Caribbean and Gulf of Mexico this season: Arlene, Beth, Chloe, Doria, Edith, Fern, Ginger, Heidi, Irene, Janice, Kristy, Laura, Margo, Nona, Orchid, Portia, Rachel, Sandra, Teresa, Verna, and Wallis.

These names, you will note, still are feminine. Men's lib hasn't made enough headway to demand macsuline hurricanes. But, as Weather Service notes, the weather is unalterable in at least one respect—it never stops changing. It keeps them on their toes. —WACIL McNAIR

★ ★ ★

Today In History

By THE ASSOCIATED PRESS

Today is Friday, July 30 1971, the 211th day of 1971. There are 154 days left in the year.

Today's highlight in history:

On this date in 1619, the first legislative assembly to convene in America met at Jamestown, Va.

On this date:

In 1718, William Penn, the founder of Pennsylvania, died in England.

In 1863, the American Industrialist, Henry Ford, was born in Greenfield, Mich.

In 1909, the U.S. government bought its first airplane, a Wright biplane, for $31,000.

In 1961 before the U.S. entered World War I, German saboteurs blew up a munitions plant on Black Tom Island near Jersey City.

In 1941, the United States recognized the Czechoslovak government in exile.

In 1942, President Franklin Roosevelt signed a bill authorizing the creation of the Women's Reserve in the Navy - the WAV.

Ten years ago: The Soviet Communist party made public its third party platform - the first since the Lenin program of 1919.

Five years ago: A search was called off for Brig. Gen. Joseph W. Stillwell who vanished on a flight over the Pacific.

One year ago: A federal court in Montgomery, Ala., ordered seven Alabama state agencies to stop discriminating against blacks in hiring practices.

★ ★ ★

THE WEATHER

SNYDER TEMPERATURES: High reading Thursday, 94 degrees; low reading, 60 degrees; reading at 7 a.m. 60 degrees; precipitation, .64.

Northwest Texas: Clear to partly cloudy tonight and Saturday. A little warmer Saturday, high 77 in north to 87 in south. Low tonight 50 in north to 65 in south.

North Central Texas: Clear to partly cloudy tonight and Saturday. Cooler tonight, low 53 in north to 67 in south. High Saturday 77 to 86.

Northeast Texas: Clear to partly cloudy tonight and Saurday. Cooler tonight, low 53 in north to 68 in south. High Saturday 78 to 88.

Southwest Texas: Partly cloudy tonight and Saturday except in north. Mostly cloudy in north with scattered showers and thundershowers tonight, becoming partly cloudy with widely scattered thundershowers Saturday. Widely scattered thundershowers in south. A little cooler in north. Warm in south. Low tonight 62 in extreme north to 72 in southeast. High Saturday 84 in north to 100 in south.

South Central Texas: Partly cloudy tonight and Saturday except in north. Mostly cloudy in north with scattered showers and thundershowers tonight becoming partly cloudy with widely scattered thundershowers Saturday. A few showers in south Saturday. Low tonight 68 in north to 80 on coast. High Saturday 90 to 102.

Southeast Texas: Considerable cloudiness tonight and Saturday with scattered showers and thundershowers, decreasing to widely scattered Saturday. Not quite so arm in north. Low tonight 68 in north to 81 on coast. High Saturday 88 to 96.

West of the Pecos: Partly cloudy and hot in extreme south and southwest. Elsewhere considerable cloudiness with scattered showers and thundershowers tonight and Saturday. Not quite so warm in north. High Saturday 80 to 103 in extreme south. Low tonight 60 to 75.

Brownsville to Port O'Connor: South winds 6 to 16 knots tonight and Saturday, occasionally gusty iin showers and north Saturday.

Port O'Connor to Port Arthur: Southeast to west winds 5 to 15 knots, ecoming west to northwest 5 to 15 knots in most sections tonight through Saturday. Gusty in scattered showers.

WORST DISASTER IN AVIATION HISTORY

Japanese Planes Collide

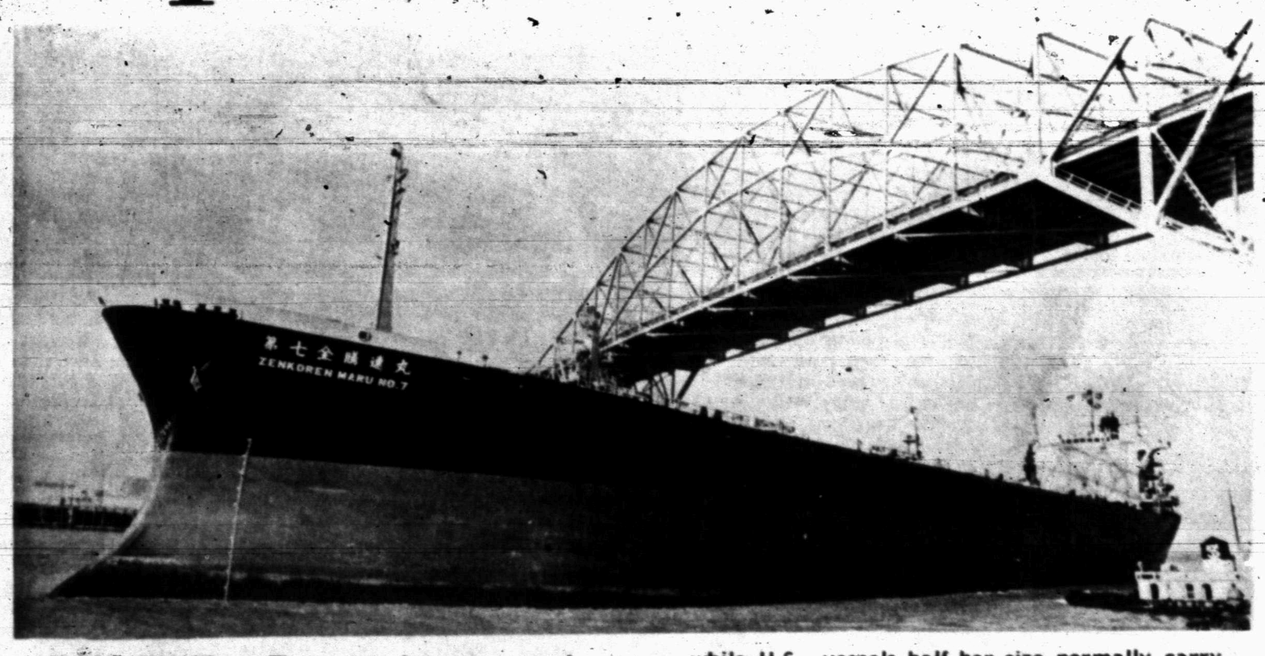

CLOSE SHAVE — The new Japanese vessel Zenkoren Maru No. 7 cleared the Corpus Harbor Bridge here by 1½ feet when entering port this week. The 720-foot, 65,270-deadweight-ton vessel is a model of efficiency, requiring only a 27-man crew while U.S. vessels half her size normally carry crews of 42. The slightly larger Manhattan, by comparison, carried a crew of 62 on a recent voyage here. Launched in April, the ship will carry grain between the Gulf and Japan. (AP Wirephoto)

Fear 162 Are Dead

TOKYO ZAP) — A Japanese jetliner with 162 persons aboard and a Japanese jet fighter collided over northern Japan today and crashed in what appeared to be the worst disaster in aviation history.

The pilot of the F86F fighter parachuted to safety, but the national police said there was little or no hope of any survivors from the Boeing 727 airliner.

The airline, All Nippon Airways, said only one foreigner was aboard the big jet, the American flight engineer, Donn M. Carpenter of Detroit, Mich. He had been flying for the line since February 1970.

By nightfall, the police said 56 bodies had been recovered in a mountainous area about 300 miles northeast of Tokyo.

A piece of the tail section of the plane was found, and the bodies recovered were badly mangled. Shortly after darkness fell, national police said other parts of the airliner, including a piece of the fuselage, had been found.

Search and rescue workers planned to push through the rough terrain throughout the night in the virtually hopeless search for survivors.

The air self-defense force said it had ordered a temporary halt in training flights while the investigations are going on.

The airliner was on an afternoon flight from Kokkaido, Japan's northernmost main island, to Tokyo. It had 155 passengers-including a 10-month-old baby—and a crew of seven aboard, the line said.

Most of the passengers were returning from a tour sponsored by the Yoshiwara Bereaved Family Association, composed of relatives of soldiers killed in World War II.

All Nippon Airways said it received an emergency signal from the airliner and then contact was lost.

A military spokesman said the fighter broke into pieces, but the pilot managed to bail out. He was taken to a hospital and was found to be uninjured, the spokesman said.

The pilot of a fighter in the area reported that he saw the two planes plunging toward the earth from an altitude of about 26,000 feet. He said they were trailing smoke and then disappeared.

Officials of the airline said the weather was clear at the time.

Explorers Prepare For Riskiest Moon Landing

SPACE CENTER, Houston (AP) — Two Apollo 15 explorers transferred into the lunar ship Falcon today and prepared to make man's riskiest moon landing. The landing site is a small basin surrounded by 15,000-foot mountains and a gaping canyon.

David R. Scott and James B. Irwin donned space suits and crawled through a connecting tunnel from the command ship Endeavour for a two-hour check of the moon-lander's systems before separating it for the descent to the surface.

They were to land at the base of the Apennine Mountains at 6:15 p.m. EDT to start a three-day driving expedition and one of man's greatest scientific explorations.

Astronaut Alfred M. Worden remained behind in the command vessel.

The moon-circling astronauts earlier beamed to earth a striking televised picture of the landing site and then boosted their ship into a slightly higher orbit to help assure a pinpoint landing.

As Apollo 15 zipped within 30,000 feet of the peaks of the Apennies, television viewers caught a brief glimpse of the rugged terrain and knew why the landing attempt would be tricky. The site was pocked with craters and large boulders.

During the night the low point of the spaceship orbit had dropped because of lunar gravity from 11.5 to about 8 miles. Mission Control calculated that a higher altitude would be more favorable for the engine ignition that would start Falcon to the surface.

The exact height of the Apennines is not known and the astronauts want to clear the peaks by about 7,000 feet as they come in for the landing.

Officials said this was a consideration in deciding to raise the orbit. So the astronauts fired jet thrusters for 20 seconds to adjust the low point to 11.8 miles.

Area Rains Continue

Rains continued to pepper the Snyder area late Thursday and early today, with reports ranging from half an inch to as much as two inches.

Heaviest rains reported this morning were at Hermleigh, where two inches fell overnight. The rains there continued a pattern that has existed most of the week, with some areas around Hermleigh reporting as much as six inches since Monday.

Snyder had .64 inch in the official gauge up to 7 a.m. and more showers fell during the morning. Over half an inch was reported at Ira, and an inch or more fell in the Fluvanna area. Most of the rains today fell rather slowly, resulting in only moderate runoff.

An inch fell overnight at the Lake J. B. Thomas Dam. There was some hope that the Colorado River would begin flowing into the lake. Rains of 1.60 inches were reported at Gail. However, the rain there also fell slowly.

Lake E. V. Spence near Robert Lee apparently had a better chance to increase its elevation. The Colorado River was reported flowing 8½ feet deep near Silver this morning, and heavy rains south of Colorado City flooded roads Thursday evening.

Crash Kills 37

PAU, France (AP) — A French military transport crashed on takeoff today and burst into flames, killing 37 persons, officials reported. At least 30 parachute troops died in the crash.

The plane was a Nord 2501, a twin-engine transport.

Violent Weather Hits Texas Areas

By THE ASSOCIATED PRESS

Violent Texas weather that left a man dead raged through several areas during the night as unusually cool air thrust deeper into the state, and rain still fell over a broad area today.

Tornadoes whirled through at least five areas, a flooding deluge hit Fort Worth, lightning set two fuel storage tanks afire near Houston and hail pelted some localities.

A Houston construction worker, Alex Arthur Loud, 32, was struck and killed by lightning Thursday during a thunderstorm as he sought shelter under a tree near the University of Houston.

Despite the prevalence of twisters, the only damage from one occurred in the Houston suburb of Deer Park late Thursday. It whipped through a trailer park, wrecking two mobile homes and injuring five persons slightly. Six more trailers were blown off their foundation blocks.

Blame for the wild weather was laid to a cool front which by early this morning stretched along a line from El Paso to San Angelo and Longview. It was expected to push near the Upper Texas Coast and well into South Texas by late tonight.

Rainfall measuring up to four inches unofficially swamped part of Fort Worth and flash flooding put water into about 30 homes on the city's southwest side. Scores of cars stalled in low areas, some in water up to the steering wheel.

Police said wind and lightning felled a number of trees in the south part of Fort Worth and one hit a house. Hail the size of marbles peppered the area and a policeman told of a chunk of ice as big as a baseball hitting his car.

The downpour measured 1.30 inches in 30 minutes at one point in Fort Worth's Forest Hills district. Shortly after the storm struck, official forecasters issued a severe storm and flash flood warning for the Dallas-Fort Worth area.

School Aid Bill Okayed

WASHINGTON (AP) — A long-delayed bill to provide federal aid to help schools desegregate has been approved by a House Education subcommittee.

NIXON MEETING WITH LEADERS

Six More Roads Struck

WASHINGTON (AP) — President Nixon conferred today with rail and union leaders on the growing railroad strike as governors of 25 states reported that the effect of the walkout ranged "from critical to disastrous."

The White House meeting with Nixon took place a few hours after the United Transportation Union struck six more carriers—four of them Class 1 roads.

The union's latest action brings to 10 the total of strikebound roads, idling an estimated 65,000 workers.

The governors' assessment of the strike effect was given to reporters by Secretary of Labor James D. Hodgson.

Paul W. McCracken, chairman of the President's Council of Economic Advisers, told reporters after the meeting that should the strike continue through August it would have the effect of reducing the Gross National Product by about $50 billion.

As a comparison, McCracken said, the strike against General Motors late last year reduced the GNP by about $14 billion.

Nixon was described by White House press secretary Ronald L. Ziegler as hopeful that the strike could be settled voluntarily.

Hodgson said the administration has no thought at this time of sending emergency strike legislation to Congress.

He said he felt that the response of both sides at today's meeting was favorable.

The negotiators were scheduled to resume bargaining talks later in the day.

Roads struck today by the UTU were the Santa Fe; Alton & Southern; Houston Belt & Terminal, Elgin, Joliet and Eastern; and two steel and iron-ore carriers: Duluth, Mesabi & Iron Range and the Bessemer and Lake Erie.

Nixon announced today's 9 a.m. meeting Thursday evening after talks between the rail industry and the UTU produced no results. The White House cited "increasing economic impact arising from the continuation and expansion of the railroad strike."

Steel Workers Reject Offer

WASHINGTON (AP) — An official of the AFL-CIO United Steel workers said today the union had rejected as "completely unacceptable" a steel industry contract offer for 350,000 workers.

"It's a very stingy offer," said Steel workers vice president Joseph Molony.

But, he added, negotiations were continuing between the union and nine major steel firms in an effort to reach a contract agreement before the strike deadline at midnight Saturday.

Molony told newsmen there was little chance the union would extend the contract deadline if there were no agreement by then.

Molony said after a meeting of 600 local union leaders: "they want a settlement and they want it in August."

The 600-member union conference, which will vote either way on any contract offer or a strike, was recessed until 8 p.m. EDT when union leaders are scheduled to make a further report.

"There is absolutely no hope they will approve the offer on the table now," Molony said.

He said the steel industry offer did include a cost-of-living provision, but that the wage offer was far too low.

"It is substantially less than anything we have received in the can, aluminum and copper industries. It is much less than settlements in other industries, such as communications," Molony said.

STAR GAZER

By CLAY R. POLLAN

Your Daily Activity Guide According to the Stars.

To develop message for Saturday, read words corresponding to numbers of your Zodiac birth sign.

1 You	31 Quiet	61 Excessive
2 Outlook's	32 Let	62 Expect
3 Nothing	33 New	63 An
4 You	34 Can	64 Slip
5 Arrange	35 Arranging	65 Facing
6 Just	36 More	66 Steady
7 Write	37 Mail	67 Them
8 Fine	38 In	68 Drive
9 If	39 Promotion	69 Deliberate
10 Warning	40 From	70 Do
11 Don't	41 Ones	71 Pride
12 Your	42 Discussion	72 Endearments
13 Fine	43 Your	73 Don't
14 Will	44 Zest	74 Expect
15 Worry	45 Plans	75 Inadvertently
16 You	46 Be	76 Anything
17 For	47 By	77 Startling
18 Can	48 From	78 Nothing
19 To	49 Doubt	79 Or
20 A	50 Advertising	80 Life's
21 Don't	51 They	81 Especially
22 Have	52 With	82 Elderly
23 Ambitious	53 Tongue	83 Challenges
24 For	54 For	84 Person
25 Accomplish	55 Stay	85 Intolerance
26 If	56 Completing	86 Abilities
27 Are	57 Realized	87 Is
28 Self-	58 Being	88 Ahead
29 Come	59 Afar	89 Slow
30 Beloved	60 Yourself	90 Aggressively

ARIES MAR. 21 – APR. 19 — 4-22-33-44 54-65-80-83

TAURUS APR. 20 – MAY 20 — 5-20-31-42 52-63-82-84

GEMINI MAY 21 – JUNE 20 — 9-16-27-38 49-70-78

CANCER JUNE 21 – JULY 22 — 2-13-24-35 45-56-67

LEO JULY 23 – AUG. 22 — 10-21-32-43 53-64-75

VIRGO AUG. 23 – SEPT. 22 — 11-15-26-37 48-59-87-89

LIBRA SEPT. 23 – OCT. 22 — 6-55-66-73 74-76-77

SCORPIO OCT. 23 – NOV. 21 — 7-19-30-41 51-62-72

SAGITTARIUS NOV. 22 – DEC. 21 — 1-14-25-36 47-58-69

CAPRICORN DEC. 22 – JAN. 19 — 3-18-29-40 61-71-79-85

AQUARIUS JAN. 20 – FEB. 18 — 8-17-28-39 50-60-81-86

PISCES FEB. 19 – MAR. 20 — 12-23-34-46 57-68-88-90

63A Good Adverse Neutral 7/31

FOUR HOSPITALIZED FOLLOWING MISHAP — Four persons were hospitalized here following a two-car collision near the intersection of the East Highway and Thirty-seventh Street shortly before 5 p.m. Thursday. Rebecca Sims Lee of Snyder, driver and lone occupant of a 1963 Buick, right, was taken to Cogdell Memorial Hospital by Snyder Ambulance Service. She received treatment in the emergency room and then was taken by private car to a Lubbock hospital. Three persons in the other car, a 1970 Oldsmobile, were taken to Cogdell Memorial Hospital by Snyder Ambulance Service. They are Mr. and Mrs. Ellis House, Route 2, Snyder, and Hazel Huddleston of Paris, Ark. City police investigated the mishap.

Tell wife she doesn't need excuse to leave

By Abigail Van Buren

(© 1971 by Chicago Tribune-N. Y. News Syndicate, Inc.)

DEAR ABBY: I have been married for three years [no children] and I just can't stand my husband anymore. Why does a woman lose her individuality when she gets married? I think the younger generation has the right idea. They live together for a while, and then decide whether they should marry. I wish my husband would do something to make up my mind for me. If I were told I had some fatal disease and had only a few years to live, I would walk out and enjoy life. I would have many affairs with different men and really enjoy it. My problem is, I don't have any fatal disease.

WANTS OUT

DEAR ABBY: The above letter was written by my wife. I wasn't snooping. It was left in plain sight. For the last six months my wife has been distant and cold. I begged her to go to a counselor and even told her I would go with her but she said nothing was the matter. I love her very much and don't want her to leave me. What do you advise me to do?

HEARTBROKEN HUSBAND

DEAR HUSBAND: Your wife wrote a "Dear Abby" letter hoping [perhaps unconsciously] you'd find it. Tell her she is free to go. And she doesn't need a "fatal" disease to provide an excuse.

DEAR ABBY: My husband had a vasectomy two years ago. Three months later I was pregnant! Can you imagine how we felt with two kids in high school, one in college and a daughter about to be married?

When my husband went back to the doctor who performed it, he was reminded that he was instructed to return for a "test" to determine the success of the operation. Well, my husband didn't think it was necessary to return, so he can't blame the doctor.

Once in a blue moon the operation fails, so please advise men who have vasectomies to go back for the test before they take any foolish chances.

LUCKY IN L. A.

DEAR LUCKY: All chances are foolish. But I suppose some are more foolish than others. Thanks for the tip.

DEAR ABBY: My husband and I have been married for three years and in all that time he has refused to wash out the bathtub after himself. He feels that is a wife's duty! I told him I didn't expect him to get down on his hands and knees and scrub it as I do, I just wanted him to rinse it out. He refused.

Last night at a family gathering in our home, my husband was asked by my sister if he washed the tub out when he was single and living at home where his mother cleaned the house. His answer was, and I quote, "Yes, I washed the tub. Do you think I would have my mother get down on her hands and knees and clean my dirty bathtub?"

Abby, where does that leave me?

WIFE, MOTHER AND SERVANT

DEAR SERVANT: It leaves you on your hands and knees cleaning your husband's dirty bathtub. Unless you refuse. And if you do, it might leave you with a very dirty bathtub.

DEAR ABBY: I am permanently confined to a wheelchair. A small boy I had never seen before asked his mother in my presence why I was in a wheelchair. She simply replied, "Because she is more comfortable that way."

The mother was also a stranger to me, but I was so grateful to her for having satisfied her son's curiosity and avoiding what could have been an awkward situation.

"J"

What's your problem? You'll feel better if you get it off your chest. Write to ABBY, Box 69700, Los Angeles, Cal. 90069. For a personal reply enclose stamped, addressed envelope.

For Abby's booklet, "How to Have a Lovely Wedding," send $1 to Abby, Box 69700, Los Angeles, Cal. 90069.

BIRTHS

Mr. and Mrs. Melvin Howard, Rt. 1, are the parents of a 4 lb. 10 oz. baby boy, born at 11:12 a.m. July 29.

HOSPITAL NOTES

ADMISSIONS: Brenda Pinkerton, 2909 Ave. G; Ellis House, Rt. 2; Mary House, Rt. 2; Hazel Huddleston, Paris, Ark.; Mike Graves Amarillo, Cathy Machen 4000 Jacksboro, Lucia Lopez, 909 Ave. R; Carolyn Howard, Rt. 1; Ella Richter, Ira; Alma Riley, Clairemont Rt. 1; Olive Burns, 3502 Irving; Bessie Maynard, Fluvanna, John Hammit, Rt. 2.

DISMISSALS: Mrs. Charles Alexander and baby boy Janice Harty, Robert Green, Israel Hinojos, Frances Pitner, Steven Ham, Dan Smith, Margie Nail, Irene Miles, Hattie Bryant.

Two Vehicles Are In Mishap

Snyder Police investigated a two-car mishap about 1 p.m. Thursday at Avenue A and the East Highway. Involved was a 1969 Chrysler driven by Dolly Sims of Denver City and a 1971 Ford driven by Daniel Hernandez of Abilene. Minor damage was done to each vehicle.

THE SNYDER DAILY NEWS

Published Sunday morning, and each evening except Saturday by the Feather Printing and Publishing Co., at Snyder, Texas 79549.

Entered as second-rate class matter at the post office at Snyder, Texas.

SUBSCRIPTION RATES: By carrier in Snyder 35 cents per week $1.50 per month. By mail in Scurry and adjoining Counties, one year $12.50. Balance of Texas one year $15.00. All other states $18.00.

MEMBER OF THE ASSOCIATED PRESS.

The Associated Press is exclusively entitled to use for republication all news dispatches in this newspaper, also local news published herein. All rights reserved for republication of special dispatches.

MIDDAY STOCK

By THE ASSOCIATED PRESS

AT&T	44⅛	Up	⅛
Atl Rich	65¼	Up	⅛
Beth Stl	21⅝	Up	⅜
Borden	27⅝	Up	⅛
Cat Trac	49⅛	Off	¼
Celanese	72	Off	½
Chrysler	26	Off	⅛
Cities Svc	42¾		
Coca Cola	99⅝		
Cont Oil	33⅞	Up	¼
Crown Zel	31		
Dow Chem	96⅞	Up	⅜
duPont	143¾	Off	⅜
Eastman	75⅞	Off	⅜
ElPasoNG	37⅝	Off	⅛
Ford	63¼	Up	¼
GAF	16⅝	Up	⅛
Gen Elec	53¼	Up	⅛
Gen Foods	38¼	Up	⅝
Gen Mtrs	77⅛		
Gen Tel	31½	Up	⅛
Gen Tire	25⅛		
Great A&P	26		
Gulf Oil	31⅜	Up	⅜
IBM	297¼	Up	⅛
Int Paper	33	Up	⅛
Marathon	38⅝	Up	1⅛
Mobil Oil	52¼	Up	¾
Monsanto	43⅝		
Penn Cent	5	Off	⅛
Penney	63⅛	Up	⅝
RCA	31		
Safeway	35		
Sears	86⅞	Up	½
Stand Ind	62¼	Up	¾
Stand NJ	76⅝		
Texaco	34¾	Off	⅜
UnCarbide	43¾	Off	⅛
US Steel	28⅛	Off	⅜
Woolwth	45½		

Hurt In Mishap

Sammy Ward of Snyder received head lacerations in a one-car accident about 2 a.m. Friday around a mile west of Snyder on Thirty-seventh Street. He was taken to Cogdell Memorial Hospital by Snyder Ambulance Service.

Use Daily News Classified Ads. — Phone 573-5486.

CYNTHIA LYNN AKIN of Slaton was crowned Miss Texas Rural Electrification in Dallas during the 31st Statewide Meeting of Texas Electric Cooperatives, Inc. Miss Akin is 17, the daughter of Mr. and Mrs. Glen D. Akin and will be a senior this fall at Slaton High School. She was sponsored by South Plains Electric Cooperative in Lubbock.

Draft Bill Agreement Reached

WASHINGTON (AP) — House-Senate conferees agreed tentatively today on a 2-year draft extension bill. Under the proposed compromise President Nixon would be urged to set a date for total U.S. troop withdrawal from Vietnam but without a deadline.

Earlier, there were conflicting reports on whether the negotiators would vote out a compromise that would eliminate the Senate's nine-month deadline for troop withdrawals.

Senate conferees were understood ready to accept such a compromise weeks ago but not until they had enough votes to cut off a threatened filibuster.

Senate Democratic Leader Mike Mansfield wrote the amendment for a nine-month war deadline.

Antiwar senators would have to keep a filibuster going only through next week to prevent extension of the draft before September because Congress begins its month-long summer recess next Friday.

The previous draft law expired June 30. House-Senate conferees agreed the following week on all differences except the war pullout amendment.

Secretary of Defense Melvin R. Laird has said special authority to draft from a pool of five million men with expiring draft deferments may have to be used if Congress does not renew the draft by mid-September.

Patterson Service Set

Mrs. Johnnie Lee Patterson, 41, of Vega, a former resident of Scurry County, died Thursday in a hospital at Hereford.

A native of Fisher County, Mrs. Patterson was a 1942 graduate of Hermleigh High School and a 1948 graduate of Hardin-Simmons University.

The funeral service will be held at 2 p.m. Saturday in the Vega High School Auditorium, where Mrs. Patterson taught until her illness. Graveside rites and burial have been set for 5 p.m. Sunday at the Hobbs Cemetery in Fisher County. The Rev. Troy Walker will officiate, and local arrangements are being made by Bell-Seale Funeral Home.

Mrs. Patterson is survived by her husband, Durward Patterson of Vega; a daughter, Gwen, of the home; a son, Ken of the home; her parents, Mr. and Mrs. Grady Williams of Snyder; two brothers, Dwaine Williams and Carl Williams, both of Snyder.

573-3514
SNYDER
AMBULANCE
SERVICE

Senate Pat On Curbing Debate

WASHINGTON (AP) — The Senate refused today for a third time to curb debate on a bill to aid Lockheed Aircraft Corp.

The vote on debate limiting cloture was 53 for to 37 against or 7 short of the needed two-thirds. A fourth attempt was tentatively set for Monday.

Lockheed supporters had fallen 18 short in the first attempt Monday and seven short Wednesday.

In the House, Lockheed aid was being taken up on the floor, with passage predicted by day's end.

For a few anxious hours Thursday, Lockheed backers in the Senate hustled about counting heads for a yes-or-no vote on guaranteeing $250 million in Lockheed loans. Opponents said they would stop their drawn-out debate if supporters agreed to such a vote instead of voting on the main $2-billion loan authority for any business whose financial problems threatened the national economy.

But supporters were drawn up short at the end of the day. Unable to muster the needed majority, they gave up and planned to raise a vote on limiting debate today. Twice earlier this week they tried and failed.

"This is a most significant development," Sen. William Proxmire told newsmen after maneuvering collapsed Thursday.

"When the bill is revealed for what it is they can't get a majority," said Proxmire, spokesman for Lockheed opponents.

Claim Filed On Gold Certificates

DALLAS (AP) — Heirs to the estate of a millionaire Dallas cotton broker filed a claim Thursday to $47,400 in gold certificates found buried in a fruit jar in May.

Heirs to William D. Felder, who died in 1938, said he was reported to have buried large sums of money beneath his mansion in North Dallas.

The heirs contend in the claim that the gold certificates found at a land fill in Northwest Dallas came from the site of the mansion.

A construction worker, R. W. Kirkland, discovered the money as he and other workmen dug a ditch. Kirkland turned over the gold certificates to Dallas County Sheriff Clarence Jones, then later filed claim for the cash.

Kirkland's claim was followed by similar claims from two other workers with him at the time of the discovery, the construction company that employs Kirkland and a Dallas family that once owned the property.

Dist. Judge Spencer Carver said he would consider all claims and decide if there is a rightful owner at a Sept. 9 hearing.

The gold certificates, believed to be worth five times their face value to collectors, were turned over to the court after the sheriff's office failed to find the true owner.

Manson Clan Ordered To Pay

LOS ANGELES (AP) — Charles Manson and four members of his hippie-style clan have been ordered by a U.S. District Court to pay $500,000 to the 12-year-old son of a Polish playboy killed with actress Sharon Tate and three others in August 1969.

The boy's attorney, Nathaniel Friedman, said he hopes to collect the court award from royalties on books written by members of the clan.

More than 11,000 vocation-agriculture teachers are training young people for agribusiness careers in the United States.

WADING IN DEAD FISH — Youth walks along beach shore at MacDill Air Force Base in Tampa, wading in dead fish killed by outbreak of Red Tide in Tampa Bay. (AP Wirephoto)

Baum, Aides Are Questioned

AUSTIN (AP) — The Travis County grand jury has questioned three state officials in its probe of the Texas stock scandal and now looks toward an examination Tuesday of former Atty. Gen. Waggoner Carr's law partner.

State Democratic Chairman Elmer Baum and two aides of House Speaker Gus Mutscher, Rush McGinty and Sonny Schulte, testified Thursday behind closed doors about their quick profits in National Bankers Life Insurance Co. stock in 1969.

The U. S. Securities and Exchange Commission alleges that stock was manipulated to influence passage of two banking bills by a special session of the legislature in 1969.

The SEC filed suit against 28 individuals and firms in the stock case last January. Baum, McGinty and Schulte are not defendants in that suit.

The Travis County grand jury is looking into possible "improper influence of state officials," according to Dist. Atty. Bob Smith, who said in answer to a question he was trying to avoid the harsh word "bribery."

Smith said John Osorio, Carr's partner and former president of the insurance company, called him from New York City Thursday morning.

"He found out through his family this morning that we're looking for him," Smith said. "He said he would be happy to testify whenever I wanted him to. I've set it up for next Tuesday."

Former State Sen. Jack Strong, Longview, told newsmen Wednesday that Osorio persuaded him on Sept. 1, 1969, to sponsor a bill that would allow state banks to insure deposits up to $100,000 with state bank deposit insurance corporations.

Strong said he thought the insurance was in addition to, not in place of, federal insurance under the Federal Deposit Insurance Corp.

Since it is in place of FDIC, the legislation would allow state banks to avoid federal bank examiners — something reportedly desired by Houston financier Frank Sharp, who controlled the insurance company and the Sharpstown bank. Sharp, the bank (now defunct) and the insurance company are all defendants in the SEC suit.

N-Viets Driven Back

SAIGON (AP) — An estimated 400 North Vietnamese attacked South Vietnamese rangers in the southern part of the Central Highlands before dawn today, but air and artillery strikes drove them back, the Saigon Command said.

A spokesman, Lt. Col. Le Trung Hien, said 50 North Vietnamese were killed in the 25-minute battle about 30 miles south of Pleiku. Other sources said three South Vietnamese soldiers were killed and 20 were wounded.

Earlier, 10 men in a Ranger company of 200 men were wounded on a sweep in the same area. Enemy losses were not known.

Enemy gunners shelled two South Vietnamese bases below the demilitarized zone and a regimental headquarters just south of Da Nang. No casualties were reported in the shelling of Camp Fuller and Alpha 1 along the DMZ, but a much decorated American colonel-Edward J. Cavanaugh, 48, of Fairfax, Va.—was killed and three other U.S. officers and four Vietnamese were wounded in the attack south of Da Nang.

Cavanaugh had been senior adviser to the 1st Mobile Task Force, 51st Regiment, and was to return home Monday. He was killed during a farewell dinner for him.

The U.S. Command reported two American helicopters were shot down Thursday 25 and 35 miles south of Da Nang, and one American was wounded. This raised to 7,875 the total number of U.S. aircraft reported lost in the war.

FOR BETTER HEARING
SEE, CALL OR WRITE
J. S. TINKLE
SONOTONE HEARING AIDS
ABILENE, TEXAS
790 CYPRESS 677-8044

FIRST BAPTIST CHURCH
SUNDAY
AUGUST 1, 1971
7:00 PM

Ritz
THRU SAT.
THE MIGHTIEST MOTION PICTURE OF ALL!

TONIGHT: HORROR DOUBLE FEATURE
"I DRINK YOUR BLOOD"
AND
"I EAT YOUR SKIN"

SATURDAY ONLY!
ACTION — SPEED — THRILLS —
WE PRESENT
"THE WILD REBEL"
PLUS
"THE HELL CATS"
TWO CYCLES ARE BETTER THAN ONE!

FUN GAME JACKPOT SATURDAY FOR $140.00
COME EARLY FOR TIGER CHOW

STARTS SUNDAY
NOMINATED FOR 4 ACADEMY AWARDS
BEST PICTURE OF THE YEAR!
BEST Actor Jack Nicholson
BEST Supporting Actress Karen Black
BEST Original Story And Screenplay

JACK NICHOLSON
FIVE EASY PIECES
G COLOR R

ACTION ELECTRIC
RESIDENTIAL
AND
COMMERCIAL
WIRING
Ranges Dryers
Air Conditioning Wiring
1812 30th. St.
PHONE 573-8331

THE DEFFEBACH AGENCY
2606 Ave. R
Phone 573-5611

MORE PROGRAMS — MORE STATIONS
YOU LOOK BETTER ON THE CABLE
S. C. A. T. - TV CABLE SERVICE

NO. 2 YOUR SET—LOCAL WEATHER CHANNEL
NO. 3 YOUR SET— CHANNEL 39, KDTV, DALLAS-IND.
NO. 4 YOUR SET—CHANNEL 4, KWAB, BIG SPRING-ABC-CBS
NO. 5 YOUR SET—CHANNEL 34, KKBC, LUBBOCK-IND.
NO. 6 YOUR SET—CHANNEL 12, KTXS, ABILENE-ABC-CBS
NO. 7 YOUR SET—CHANNEL 28, KSEL, LUBBOCK-ABC-IND.
NO 8 YOUR SET—CHANNEL 8, WFAA, DALLAS-ABC
NO. 9 YOUR SET—CHANNEL 9, KRBC, ABILENE-NBC
NO. 10 YOUR SET—CHANNEL 11, KTVT, FT. WORTH-IND.
NO. 11 YOUR SET—CHANNEL 11, KCBD, LUBBOCK-NBC
NO. 12 YOUR SET—CHANNEL 12, KTXS, ABILENE-ABC-CBS
NO. 13 YOUR SET—CHANNEL 13, KLBK, LUBBOCK-CBS

SERVICE FEE $6.50 PER MONTH—CALL 573-2327
SNYDER COMMUNITY ANTENNA TELEVISION
2609 AVE S. 1 BLOCK SOUTH SQUARE
FM Music on Broadband, DIAL WITH FM TUNER

Mentally Retarded Now Experience Campus Life

CHICAGO (AP) — Sherman. 7:00. 1968

The cryptic phrase is repeated a dozen times in an uneven, child-like scrawl, filling a sheet of lined notebook paper.

Sherman, its author is 38 years old, and he is justly proud of his work. Although the "7:00" and "1968" have meaning only for him, his name is legible and correctly spelled. It is the first time in his life he has mastered the feat.

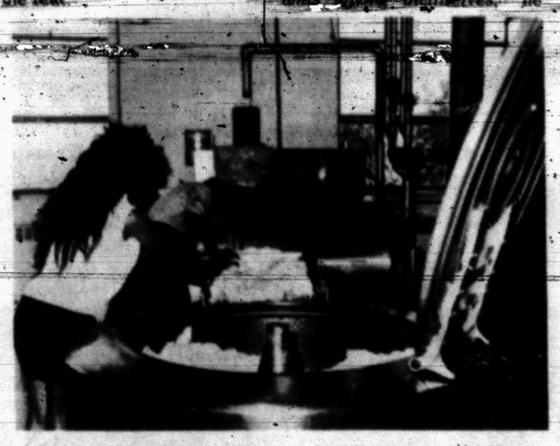

COLLEGE FOR THE RETARDED — When retarded people are treated as adults, they are more likely to behave that way, believe the people at Saint Xavier College, where 47 mentally retarded young adults are participating in campus life. Here, two of the people are working in the school laundry.

Not long ago he and 47 other mentally retarded young adults shared a meaningless existence at a state hospital for the mentally ill. Now, however, they are living at Saint Xavier College, a coeducational liberal arts institution, where they are undergoing the experience of campus life. They go to lectures and movies, use the gym, attend ball games, and other off-campus recreational and cultural activities.

"We feel that normal environment plus special training are more effective approaches to rehabilitating the retarded than are institutions for the mentally ill," declares Saint Xavier President Dr. Harry Marmion. "These people are not mentally ill, only limited in learning capacity. They are committed to state hospitals only because there is no other place for them.

"The ultimate goal is to return these persons to society as self-sustaining individuals, living either at home or in small units among themselves," he adds.

The 48 retarded clients at Saint Xavier range in age from 17 to 38 years, are divided equally by sex, and have IQs ranging from 36 to 67—barely trainable to educable. All live in one of the campus dormitories.

After about 10 months of the program, retarded clients who used to dress somberly and foresook even basic social amenities, move about the campus with assurance. But social maturation is only half the target. The rest is developing vocational skills and business knowledge to give them economic independence also.

"What we try to do is substitute for the elementary school program they missed because of their slowness in learning," explains Sister Mary Dominic Merwick, associate professor of education. "There's nothing fancy about the program—just plain, grocery store arithmetic and learning to read street signs and bus signs so they can get around. Most important, classes are run with ample shows of affection, concern and dignity.

One client already works in the college laundry and three have advanced enough to hold down jobs off campus.

As for reaction among the regular students—"they took to the clients immediately," states Peter Magnoni, vice president for business affairs. "A student volunteer group was formed almost immediately to mingle with the clients socially and accompany them on off-campus events."

One volunteer, Miriam Macabobby, says, "I think we learn as much as we teach. The clients have a simple appreciation for beauty that is astounding; also patience and loyalty to friends such as I have never experienced. I gain new insights into myself every time I'm with them."

And Marmion, who has been president of Saint Xavier for only two years, would like to expand the college's program. "While we must remain in the most basic sense a liberal art college, we must reach out into the community to seek solutions to community needs," he says. "Like modern man, a modern college can no longer afford to be an island. It must be an oasis."

Closed To Cars

PERUGIA, Italy (AP) — Perugia's historic center was closed to automobile traffic today. Parking areas on the fringe of the district are being enlarged.

FAREWELL COFFEE — Mrs. M. L. Broman was honored with a farewell coffee July 28 at Martha Ann Woman's Club. The Broman's will move to their retirement home at Cedar Creek Lake Aug. 1. Pictured are (from left) Mmes. P. W. Cloud, hostess, M. L. Broman, honoree, and Ross Carroll and Roger Mize, hostesses.

Suspenders, Stripes, Smocking Give New Look to Old Fashioned Charm

ANTIQUE CHARM —Fashions photographed at the Antique Center of America in New York City, from left to right: Suspender-strapped knickers go over a bright orange sweater, its sleeves zinged around with white stripes. The suspenders, which are detachable, are twinkled with stars. Next is a long-sleeves, scoop pull in wine and blue, slouched over a wine knit pull-on skirt. Bands ruling a skinny T-shirt come next, in a short-sleeved top striped in blue, wine, gold and cream over another wine knit skirt. The flourish of little flowers decorate the next dress. It is waist-smocked.

Jack Lemmon To Star In Comedy

LOS ANGELES (AP) — Production on "The War Between Men and Women" will begin in August on locations in New York and here.

Jack Lemmon will star in the Shavelson-Arnold Production for Cinema Center Films.

The film is a human comedy based on a group of James Thurber cartoons and writings. Lemmon plays a bachelor cartoonist-author.

Use Daily News Classified Ads. — Phone 573-5486.

THE LIGHT TOUCH

By BUD ENGLAND

Parrot to lady in pet shop: "I can talk — let's see you fly!"

* * *

Nowadays, it's considered a good idea to marry young and have a congenial roommate at college.

* * *

Caveman's motto: "I came, I saw, I conked her."

* * *

When conscience tries to speak, sometimes the line seems to be busy.

* * *

You realize the enormous difficulties of building a better world when you finally get down to cleaning out the garage.

* * *

On the other hand, here's one thing that's EASY: Getting the right office machine at Bud's Office Supply.

Union News

BY MRS. J. B. ADAMS

Vacation Church School was held last week at the Union Methodist Church. Commencement was held Sunday night, followed by refreshments.

Visiting last week with Mr. and Mrs. Bill Pate was Mrs. Bill Riggsfield of Midland.

Mr. and Mrs. Claud Holley of Baird were recent visitors with Mr. and Mrs. Loyd Holley.

Visiting this week with Rev. and Mrs. I. T. Huckabee is her sister Mrs. Myrtle Bergram of Calif.

Mr. and Mrs. Howard Hogue visited Tuesday with Mr. and Mrs. Byron Wren and Mr. and Mrs. Gerald Lemon in Colorado City.

Week-end visitors with Mr. and Mrs. Cecil Rasberry were his parents Mr. and Mrs. W. G. Rasberry and daughter and Mr. and Mrs. Paul Helmer and children from Houston.

Mr. and Mrs. Howard Hogue visited Friday with relatives in Brownfield.

Mrs. Bertie Langford visited in Canyon last week with Mr. and Mrs. Arthur Cunningham. They also attended the musical, "Texas" at Palo Dora Canyon.

The J. T. Biggs family enjoyed their reunion on the week-end at the Union Community Center.

Mrs. J. B. Adams visited last week with Mr. and Mrs. E. M. Boles in Lamesa. They went to the "Texas" at the amphi theater in Palo Duro Canyon State Park on Tuesday.

4-H Girls Win Blue Ribbons

Scurry County 4-H Club members Martha Kay Braziel, Jimmy Byars and Danita Layne won blue ribbons on their 4-H records at District Contest this week.

Martha Kay's record competed with 10 others in the Food and Nutrition Jr. Record Contest (for 4-H'ers under 14) and scored in the blue ribbon division. Jimmy's record was entered in the Entomology Contest. Danita's record was in Home Improvement and scored 96 of a possible 100 points.

In the red ribbon group were Cathy Hess, Clothing; Ann Marie Rios, Dairy Foods; Lois Hess, Bread; and Donna Layne, Food Preservation.

All junior entries receive ribbons. In the Senior division only the top 3 receive ribbons and the blue ribbon winning record goes to state. No Scurry County records will be going to state this year. Wilma Stirl was third in the Achievement Contest. Also entering were Lou Alice Mathis in Clothing and Connie Byars in Consumer Education-Home Economics.

At the start of 1971, Finland had 1.06 million registered television license owners.

QUOTABLE WOMEN

By THE ASSOCIATED PRESS

Some quotable quotes from women during the week:

"If a guy has a lousy record on women's issues, like child-care appropriations and the equal rights amendment, and if he won in his congressional district by a narrow margin, then we're going to put a woman up as a candidate there. We're out to get those men."—Karen DeCrow, organizer of a conference for women political candidates.

"We were all just really overwhelmed. We appreciated it so much. We know now we still have a lot of friendsm"—Patsy Estes, at a party celebrating the release of her husband, Billie Sol, from prison, and also their 25th wedding anniversary.

"Nothing surprises me anymore. I have lived in Washington the last 12 years ... with world changes so rapid we have to learn to live with them. I hope whatever steps we take we remember America must remain strong to negotiate."—Anna Chennault, Chinesedborn widow of World War II Flying Tiger ace Lt. Gen. Claire Chennault, commenting on President Nixon's announced plans to visit Peking.

Israel has 18 sesame paste plants that produce 1,800 tons annually for the candy industry.

Bell-Seale
FUNERAL HOME
3101 AVENUE S

The Perfect Choice
Because we realize that families' means and tastes vary, we carry a wide variety of caskets in our ground-floor selection room. Styles and prices are available to suit the needs of any family, and the cost of our complete services is plainly displayed on each casket.

MEMBER THE ORDER OF THE GOLDEN RULE

Show Tickets Go In Hurry

NEW YORK (AP) — In about 10 hours Thursday, 36,000 tickets were sold for two shows featuring two of the four Beatles, George Harrison and Ringo Starr.

Proceeds of the performances, a matinee and an evening presentation Aug. 1 at Madison Square Garden, will go for the relief of refugees who have fled from East Pakistan to India.

Other performers donating their services include Indian sitar player Ravi Shankar.

Scientists estimate that about 80 per cent of the world's supply of natural fresh water is locked in the South Pole's ice cap.

Ella In Boston For Treatment

BOSTON (AP) — Singer Ella Fitzgerald, her vision impaired by a burst blood vessel in the right eye and a cataract in the left, goes into the Retina Foundation for examination today.

She flew t Boston Thursday from Paris where doctors advised her that, for a while, the strain of further sining would be a dangerous risk. She was in Nice for concerts when the blood vessel burst in her right eye, which had been operated on Last year for a cataract.

Her manager, Norman Granz, said Miss Fitzgerald, 53, is in no physical pain. Although the eye problem is serious, Granz said he expected she would resume singing after taking the rest of the summer off.

Beauty Endorses Premartial Sex

NEW YORK (AP) — Georgina Rizk of Lebanon, Miss Universe of 1971, says she approves of sex before marriage.

"We must have a lot of experience," the 18-year-old Lebanese beauty told a news conference Wednesday. "Marriage is not a simple thing."

As for the ideal qualities in a man, Miss Rizk said they were force of character, intelligence and will.

Here's the Answer

By ANDY LANG
AP Newsfeatures

Q.—I want to apply wooden moulding in geometric designs to the walls of our living room, the way they used to be in old-time houses. The walls are made of regular plaster and have been painted an antique white. I have been told to use wall panel adhesive to hold the moulding against the wall, eliminating nailing entirely. Will the adhesive hold to the painted wall?

A.—The adhesive will hold as long as the paint holds. This could be indefinitely, since the paint won't chip or blister unless a moisture condition is present. But why take a chance? Why not mark the places on the wall where the moulding will be, then scrape off the paint in those places only? The adhesive most certainly will hold against the plaster. If this seems like too much trouble, scrape off the paint in a few selected spots rather than along the line of the entire moulding. Example: if you are attaching a 4-foot piece of moulding, scrape at three points on the wall. Apply adhesive all along the back of the moudling. Those three areas will insure a secure bond even if at some later time there is a tendency of the moulding to come loose at the unscraped parts.

Q.—We have asbestos-cement shingles on our house. While they do not really need a painting, although soiled in a few places, we have decided to go in for a different exterior color scheme. Can latex paint be used on this type of shingles? And how many coats are needed?

A.—Latex paint not only can be used but is considered by many paint authorities to be superior for asbestos-cement shingles. While you might get by with a single coat, two coats are recommended for a really good job.

Q.—The cold water pipes in our cellar sweat and drip water on to the floor. How can this be corrected?

A.—More circulation of the air in the basement, with openings to permit the moist air to escape, may prevent the condition. Another solution is to wrap the cold water pipes in an insulating material, preferably one of the wrap-around types that are easy to apply.

(For either of Andy Lang's booklets, "Simple Plumbing Repairs" or "Wood Finishing in the Home," send 30 cents and a long, stamped, self-addressed envelope to Know-How, P.O. Box 477, Huntington, N.Y. 11743.

Be sure to specify which booklet you want.)

WOMENS CALENDAR

SATURDAY

People Without Partners will meet at 7:30 p.m. at the Hermleigh Community Center for forty-two. Ladies bring refreshments and everyone is welcome.

JACK'S JEWELRY

YOUR ALTERNATOR
Has sealed bearings and should be changed every 40,000 miles. Check with your DEALER or MECHANIC
WILLIAMSON AUTO SUPPLY

unfinished Plaster
CANDLESTICKS
BOOK ENDS
WALL PLAQUES
BUSTS
STATUES
FRAMES
ZODIAC BOXES
ELEPHANT TABLE
OWLS - FROGS
TURTLES - BIRDS
CHICKENS - DOGS
MUSHROOMS
now taking orders for
NATIVITY SETS
This 'n That
Hwy 208 College

HARVEST
AUGUST 1-6
Colonial Hill Baptist Church

SUNDAY

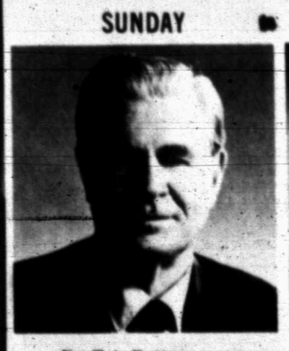

Dr. T.A. Patterson
Executive Secretary
Baptist General Convention
Of Texas

MONDAY

Rev. Ken Patrick
First Baptist Church
Big Spring, Texas

TUESDAY

Dr. L.L. Morris
First Baptist Church
Midland, Texas

WEDNESDAY

Rev. Jack Ridlehoover
Pioneer Drive Baptist Church
Abilene, Texas

THURSDAY

Rev. Jack Graham
Youth Minister
First Baptist Church
Mineral Wells, Texas

FRIDAY

Rev. Carlos McLeod
First Baptist Church
Plainview, Texas

Wayne Anderson
Music Director

SERVICES: SUNDAY — 11:00 A.M. & 7:00 P.M.
MON — FRI — 7:30 P.M.

LET'S ALL HOPE...

Gap On Economy Views Continues To Widen

By JOHN CUNNIFF
AP Business Analyst

NEW YORK (AP) — The gap continues to widen between the administration view of the economy and that of private economists and consultants, the Federal Reserve and perhaps even reality, if statistics represent reality.

Week after week the discouraging figures are announced. Inflation worsens, unemployment remains high and may be climbing, interest rates resume their rise, the budget deficit is near a record high.

Nevertheless, the administration has been encouraged, impressed, confident. It discounts the gloomy present for what it feels is a bright future.

In commenting on the $23.2-billion budget deficit for the past fiscal year, press secretary Ronald L. Ziegler called it a "healthy thing." Hours before an increase in the inflation rate was announced, Commerce Secretary Maurice H. Stans took courage in the belief that "inflation has come within controllable boundaries."

It isn't difficult to compile a long list of administration statements designed to smother the facts in a savory serving of optimism.

Easily forgotten amid the criticism by political and economic opponents is the possibility that, despite the immediate and superficial evidence, the administration may be right and that its faith may indeed be justified.

But, as viewed by some business economists, and as expressed by a Federal Reserve official recently, "The administration program and its faith in it seems to be based on theology rather than on economics or pragmatism."

The Fed, with responsibility for monetary policy, is bound from time to time to disagree with the executive branch, which is the promulgator of fiscal policy.

The Fed is semiautonomous. It need not mesh its monetary policy with the administration's fiscal policy. It can actually thwart some of the President's ideas. Understandably, a president would wish to control it.

To do so, however, is another thing. If the President hopes, as has been suggested in Washington, to bring the Fed under executive control he will first have to fight Congress.

Under the Constitution, Congress was given the power to coin money and regulate the value thereof. This right has been delegated to the Fed—but by Congress. Congress can reclaim it.

It is unlikely, however, that after asserting its rights Congress would then turn them over to the President. Already it feels it has lost too much of its power by default and it isn't likely to pass away any more of it.

This is one gap, therefore, that is not likely to be bridged by optimism or promises or faith or even presidential power. Other critics of the administration can do little but criticize. The Fed can act.

Boyle Makes List For Future

By HAL BOYLE

NEW YORK (AP) — The best way to keep your life alive is to do new things.

What new things? Well, why not make a list of possibilities as they come to your mind?

Here's one man's list of "things to do next":

Put the beard of a mountain goat.

Become a corporal and find a marshal's baton in my knapsack.

Rent a fly-it-yourself magic carpet instead of a drive-it-yourself car.

Be a decoy for the FBI in an opium den.

Give my gout to those who think it's funny.

Catch a greased pig at a carnival.

Convince the government it ought to put out a nickel that can't be mistaken for a quarter, or a quarter that can't be mistaken for a nickel.

Put a hex on any politician who proposes a new tax or refuses to vote for the repeal of an old one.

Put broken glass atop every fence any 1972 presidential candidate tries to straddle.

Get away from it all by joining a lost tribe.

Write some really interesting graffiti on the office washroom wall that have nothing to do with sex.

Invent a splashless grapefruit, a stainless ketchup, and a calorie-free gravy.

Develop a paper money that would self-destruct an hour after you paid it to a dunning creditor.

Treat Raquel Welch for an attack of hives.

Have an interesting conversation with Sphinx during which she would reveal her great secret—that her bottom has become sore from sitting so many centuries in Egypt's sultry sands.

Hire a sky writer to inscribe the Lord's Prayer against a cloudless heaven—in letters that would never fade.

Remember, it isn't what you do now that makes you happy—it's what you plan to do next.

Lisa Receives Much Advice

By JERRY BUCK
AP Television-Radio Writer

NEW YORK (AP) — The mail pours in to Lisa Hughes, offering her advice, asking for dates, telling her what people are saying behind her back, warning her to mend her villainous ways.

To a large number of the 10 million people estimated to watch "As the World Turns" every afternoon on CBS: Lisa Hughes is a real person. She lies, she cheats, she schemes—they love to hate her.

She is equally real to actress Eileen Fulton, who throws as much fire and spunk into fighting for her own identity as she has in bringing Lisa alive for 12 years on television's No. 1 soap opera.

"There's a little bit of Lisa in me, the fire and the spunk, but don't carry that analogy too far," said Miss Fulton, a glamorous and petite ash blonde. For instance, she doesn't lie about her age—she just refuses to give it, saying, "I'm not going to tell my age until I'm a little old lady, then people can say, 'Goodness, I didn't know she was that old!'"

She sorts her mail into two piles, one addressed to Lisa Hughes and the other to Eileen Fulton. She happily notes that she is now outdrawing Lisa. Some of the mail takes her to task. She said, "I'm lovably bad. That's what makes the role fun. People say, I love her, but she makes me so mad I could shake her."

Some people tell Lisa she had better be careful because when she is offscreen people are talking behind her back. One man asked Lisa for a date. Eileen declined politely and he wrote her parents to complain that she had not been brought up properly.

Eileen is establishing her own identity as a singer and night club performer and stage actress. She played a leading role in "The Fantasticks" for three years. At one time she was in "As The World Turns," the matinee performances of "Who's Afraid of Virginia Woolf?" as the mousy, alcoholic wife, and the nighttime performances of "The Fantasticks."

"Of course, I want to do other things besides soap opera," she said. "Broadway. I particularly want to do a musical. Recording is important to me. I'd like to do some nighttime variety shows.

"But I see no reason to give up Lisa at this time. It gives me a very large audience and I want to make it work for me. People will drive 600 miles to see Lisa at a stock theater. Television is an intimate medium and people feel like they know you. It's like family. They come to see their little girl."

Junior Editors Quiz on WITCHCRAFT

QUESTION: *Could you tell me about witchcraft?*

• • •

ANSWER: Primitive people believe that a person who practises witchcraft calls upon spirits or demons to rise up and hurt his or her enemies.

Originally, a witch could be either a man or a woman who was supposed to have supernatural powers used for good or evil purposes. Gradually the word witch changed in meaning so that it became related to a woman with fantastic powers of evil. People thought that a witch could transport herself through the air on a broom or turn into an animal. There was always the fear that a witch would cast a spell or curse on a person. The failure of crops and damage from storms was often blamed on witches.

Records show that witchcraft was practised in Egypt 3000 years before the Christian era. It existed in Rome, and laws were passed to make it a crime.

In Europe, from 1484 to about 1782, witchcraft was rampant, particularly in Germany, England, France, Spain and Italy. Many innocent persons were accused just because they had strange habits.

We hear of witchcraft in early America. Suspected witches were persecuted in Massachusetts, Connecticut and Virginia. The Salem, Mass., witchcraft trials of 1692 are famous. Twenty persons were burned at the stake. In 1722, the last witchcraft trial took place in England; then the law was repealed.

7-30

(John A. Cherok of Burgettstown, Pa., wins a prize for this question. You can win $10 cash plus AP's handsome World Yearbook if your question, mailed on a postcard to Junior Editors in care of this newspaper, is selected for a prize.)

CROSSWORD PUZZLE

ACROSS
1. Opus in Madrid
5. Dilapidated cars: slang
10. Proverb
11. Foreign
12. Article
13. Postern
15. Concerning
16. Boil on the eyelid
18. Song for two
20. Avail
21. Neckwear
23. Electric catfish
25. Gold in heraldry
26. Lessen
28. Inundate
30. Satire
32. Footprint
34. Italian river
35. Versifier
37. Chinese wax
38. Colorado Indian
40. Blackthorn
42. Accomplished
43. Italian coin
45. Chantilly
47. Toward
48. Tally
50. Dubious
52. Ancient chariot
53. Cowfish

DOWN
1. Bovine
2. Call at bridge
3. Crucifix
4. Love
5. Exclamation
6. Samuel's mentor
7. Japanese aborigine
8. Distinctive quality
9. Fleer
10. Wonder drugs
12. Fictional dog
14. Enjoy books
17. Four seasons
19. Bitter
22. Cease
24. Hamlet
27. Eve's grandson
29. Dandelion
31. Cheer
33. Part of a pedestal
34. Heartbeat
36. Breakfast food
39. Cupid
41. Communications satellite
44. Exist
46. Attention
49. Man's nickname
51. Serve

Par time 28 min. — AP Newsfeatures 7-30

	M	E	D	E	A		R	A	F	T		
	N	O	V	E	L	S		A	M	I	E	
L	A	C	O	N	I	C		B	O	E	R	
A	S	H	E		C	O	S		U	R	N	
T	A	A		P	I	T	T	A	N	C	E	
			C	O	T		A	N	T	E		
	A	G	U	E		B	I	T				
J	E	R	E	M	I	A	D		W	H	Y	
A	R	A		S	O	N		O	H	I	O	
D	O	N	A		N	A	N	K	E	E	N	
E	S	N	E		I	N	U	R	E	D		
D	E	Y	S		C	A	B	A	L			

SOLUTION OF YESTERDAY'S PUZZLE

BARNEY GOOGLE AND SNUFFY SMITH

BLONDIE

FLASH GORDON

JOE PALOOKA

PLAIN JANE

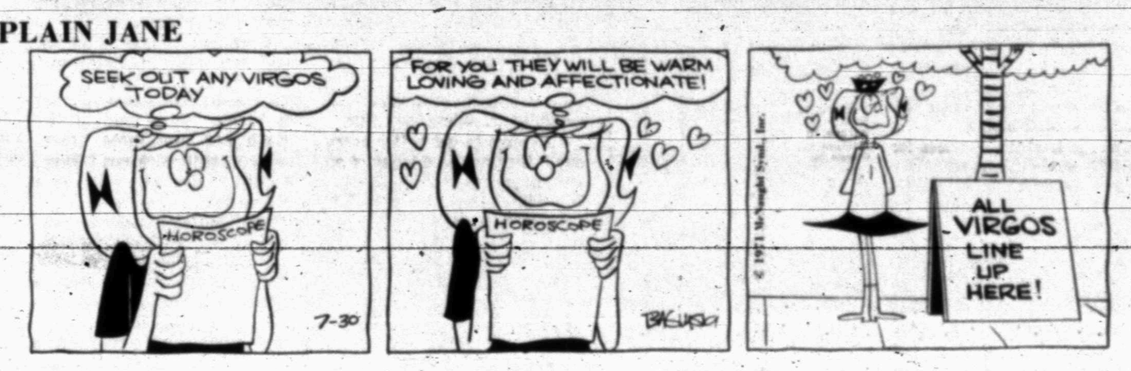

TIGER

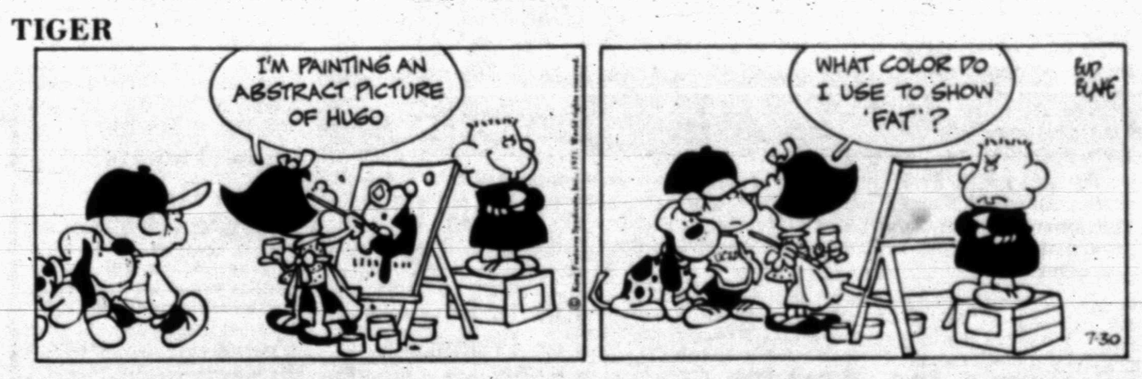

BUTTER AND BOOP

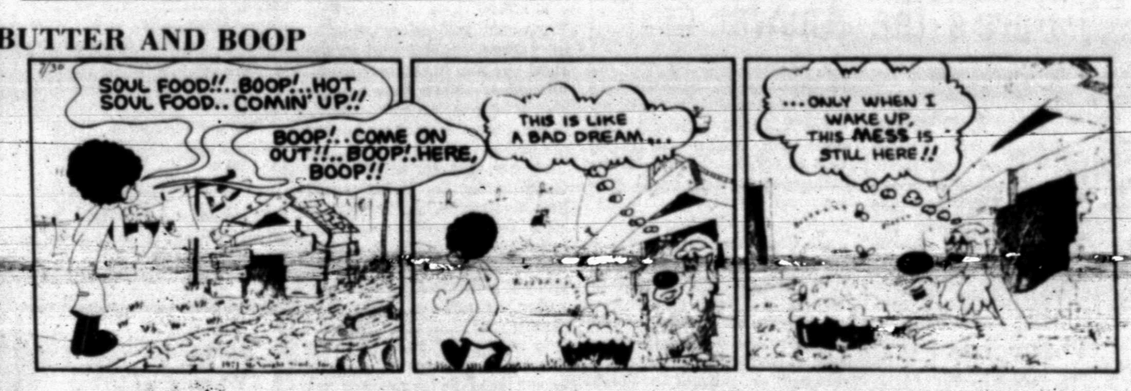

DENNIS THE MENACE

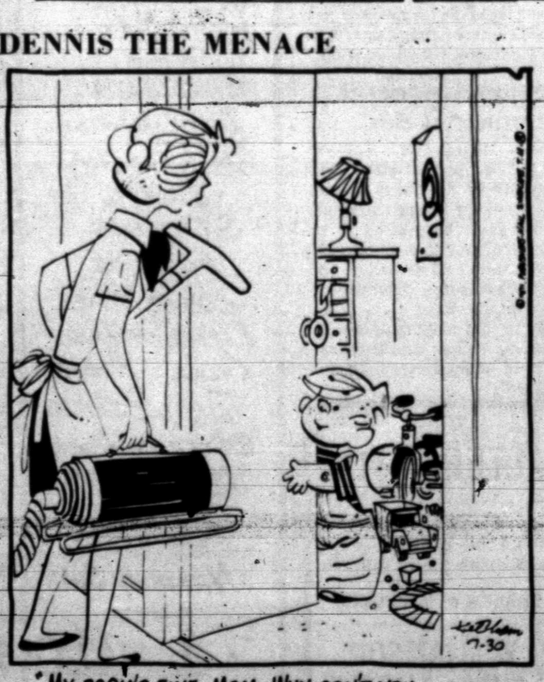

"MY ROOM'S FINE, MOM. WHY DON'T YOU JUST TAKE THE REST OF THE DAY OFF!"

LAFF-A-DAY

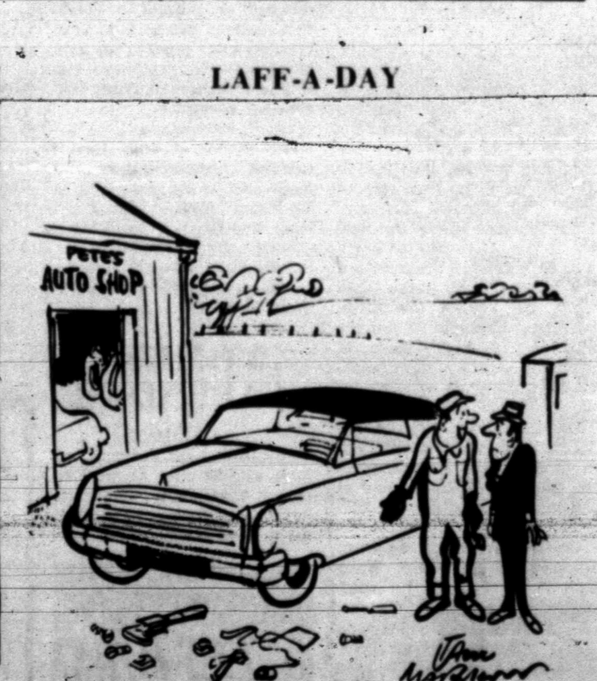

"We only had to replace one part—the motor."

Scherman Gets Win, Bruise

By HAL BOCK
Associated Press Sports Writer

Fred Scherman, workhorse of the Detroit Tiger bullpen, has another victory and the bruise to prove it.

Scherman took matters into his own hands Thursday night, getting hit by a pitch to force home Detroit's winning run in a 10-9 victory over Kansas City. It wasn't original but certainly effective.

Elsewhere in the American League Thursday, Milwaukee shut out Boston 3-0, California dropped Cleveland 7-2 and Chicago blanked New York 4-0. Oakland at Baltimore and Washington at Minnesota were rained out.

In the National League, St. Louis nipped New York 3-1 in a game ended by rain after eight innings, Atlanta tripped San Francisco 4-2, San Diego trimmed Cincinnati 5-1 and Pittsburgh beat Los Angeles 8-4 the other teams were not scheduled.

The Tigers had gone into the ninth inning against Kansas City trailing 9-6 despite a grand slam homer by Norm Cash and a pinch shot by Dick McAuliffe. Singles by Gates Brown and Al Kaline with one out got Detroit started.

After Willie Horton walked, loading the bases, Bill Freehan struck out and Tom Burgemier relieved for the Royals. Cash was hit by a pitch, forcing in one run and then Jim Northrup singled for two more, tying the score. Then McAuliffe walked, loading the bases again.

That brought up Scherman, who was pitching for the 47th time this season. And the hurler was hit by another pitch, forcing in the Tigers' winning run. It was the second straight night that a four-run ninth inning gave Detroit a victory over KC.

Freddie Patek drove in four runs for the Royals with a double and a homer and KC's Lou Piniella extended his hitting streak to 18 games, longest in the American League this season.

Boston dropped its third straight against Milwaukee with Marty Pattin firing a four-hitter.

Bill Voss homered for the Brewers and winless Luis Tiant dropped his fifth game for the Red Sox. Tiant contributed to his own downfall with a pair of wild throws in the two-run Milwaukee second inning.

Chicago beat the Yankees for the fifth straight time with Tom Egan's two-run homer and a solo shot by Bill Melton, the AL's home run leader with 24, providing the offense.

Tom Bradley scattered nine hits for the victory, seventh in the last eight games for the suddenly hot Sox.

Billy Cowan and Ken McMullen cracked home runs, leading California past Cleveland.

The Angels bunched five straight hits for three runs in the third inning and then Eddie Fisher pitched scoreless relief after coming on in the fifth inning to nail down the victory.

C-City Teenage Champion

Colorado City came from behind to edge Haskell 6-5 Thursday night, and with the victory came the championship of the Junior Teenage Tournament that was unreeled in Towle Park this week. C-City will now represent this area in the state tournament that will be played in Sweetwater.

Haskell had earlier eliminated the Snyder Rebels from tourney competition with a 5-2 victory. Snyder scored one run in the 4th off of a single by Widgeon Emerson and a sacrifice by Robert Braziel, with Emerson getting the run. The other run came in the 5th when Sid Perry and Tim Jones drew walks and Gred Gafford and Norman Autry hit singles. Jones tallied the run.

Haskell's big inning was the 4th, when 4 runs were scored. The big blow that frame was a leadoff triple by Larry Barbee. The winners scored once more in the 6th.

In the final game Haskell took a one-run lead in the top of the 1st, but Colorado City came back in the bottom half with 3 runs. Haskell regained the lead with 4 runs in the 3rd, but C-City chopped away at the lead with single runs in the 3rd, 5th and 6th, winning by one run.

SNYDER	AB	R	H
Brumley, c	4	0	0
Emerson, ss	3	1	1
Beard, 2b	3	0	0
Braziel, rf	1	0	0
Lewis, p-c	3	0	0
Perry, 1b	1	0	0
Young	1	0	0
Jones	2	1	0
Gafford, cf-lf	2	0	1
Autry, lf	3	0	2
Collee, p	0	0	0
TOTALS	23	2	4

HASKELL	AB	R	H
Pringle, cf	3	2	1
Johnson, lf	3	0	0
Medford, 3b	4	0	1
Sosa, p	2	0	0
Barbee, 1b	2	1	1
Johnson, c	2	0	1
Pippin, 2b	3	1	0
Colbert, ss	3	1	1
Ivey, rf	2	2	1
TOTALS	25	5	6

* * *

HASKELL	AB	R	H
Pringle, cf	3	1	1
Johnson, lf	2	1	1
Medford, 3b-p	3	1	1
Sosa, ss	4	0	0
Barbee, 1b	4	1	1
Vasiet, p-c	4	1	0
Colbert, 2b-3b	3	0	2
Ivey rf	2	0	0
Rodela, c	3	0	2
TOTALS	28	5	8

C-CITY	AB	R	H
Watts, 2b	1	1	0
Warren, rf	2	1	0
Hayes, rf	3	2	0
Salmon, ss	3	0	0
Parker, 1b	4	1	0
Erwin, c	3	0	0
Smith, cf	3	0	2
Costillo, 3b	1	1	0
Banks, p	3	0	1
TOTALS	22	6	5

Nixon To Attend Pro Football Dinner

CANTON, Ohio (AP) — President Nixon plans to attend the annual dinner at the Pro Football Hall of Fame tonight.

Nixon is to make the closing remarks at the dinner, which honors the seven pro football players who are to be enshrined in the hall Saturday.

STANDINGS

By THE ASSOCIATED PRESS

American League

East Division

	W.	L.	Pct.	GB
Baltimore	63	38	.624	—
Boston	58	44	.569	5½
Detroit	54	48	.529	9½
New York	51	54	.486	14
Washington	41	59	.410	21½
Cleveland	42	61	.408	22

West Division

	W.	L.	Pct.	GB
Oakland	63	38	.624	—
Kansas City	52	48	.520	10½
California	51	55	.481	14½
Chicago	48	54	.471	15½
Minnesota	46	55	.455	17
Milwaukee	43	58	.426	20

Thursday's Results

Milwaukee 3, Boston 0
California 7, Cleveland 2
Chicago 4, New York 0
Detroit 10, Kansas City 9
Oakland at Baltimore, rain
Washington at Minnesota, rain

Friday's Games

Oakland (Blue 19-3) at Cleveland (Foster 5-10), night
Kansas City (Drago 12-5) at Baltimore (Palmer 11-6), night
California (Messersmith 10-9) at Detroit (Gilbreth 2-1), night
Boston (Siebert 14-5) at Chicago (Horlen 5-8), night
Washington (Bosman 8-11) at Milwaukee (Lopez 2-4), night
New York (Bahnsen 9-8) at Minnesota (Blyleven 17-12), night

Saturday's Games

Oakland at Cleveland
Kansas City at Baltimore, night
California at Detroit
Boston at Chicago
Washington at Milwaukee
New York at Minnesota

Sunday's Games

Oakland at Cleveland, 2
Kansas City at Baltimore, twilight
California at Detroit
Boston at Chicago, 2
Washington at Milwaukee 2
New York at Minnesota

National League

East Division

	W.	L.	Pct.	GB
Pittsburgh	67	37	.644	—
St. Louis	57	48	.543	10½
Chicago	55	47	.539	11
New York	52	49	.515	13½
Philadelphia	45	60	.429	22½
Montreal	41	63	.394	26

West Division

	W.	L.	Pct.	GB
San Francisco	63	43	.594	—
Los Angeles	54	51	.514	8½
Atlanta	55	53	.509	9
Houston	52	51	.505	9½
Cincinnati	49	58	.458	14½
San Diego	38	68	.358	25

Thursday's Results

Atlanta 5, San Francisco 2
San Diego 5, Cincinnati 1
St. Louis 8, New York 1, 8 innings, rain
Pittsburgh 8, Los Angeles 5
Only games scheduled

Friday's Games

St. Louis (Gibson 8-9 and Cleveland 9-9) at Philadelphia (Short 6-11 and Lersch 4-9) 2, twi-night
Houston (Forsch 5-4 and Greif 0-1) at Montreal (Strohmeyer 3-3 and Stoneman 12-9), 2, twi-night
Chicago (Hands 9-11) at New York (Gentry 8-8), night
Atlanta (Niekro 11-8) at San Diego (Norman 1-6 or Arlin 5-13), night
Cincinnati (Gullett 11-3 or Nolan 8-11) at Los Angeles (Sutton 9-10), night
Pittsburgh (Kison 2-0) at San Francisco (Perry 9-8), night

Saturday's Games

St. Louis at Philadelphia, night
Houston at Montreal, night
Chicago at New York
Atlanta at San Diego, night
Cincinnati at Los Angeles, night
Pittsburgh at San Francisco

Sunday's Games

St. Louis at Philadelphia
Houston at Montreal
Chicago at New York, 2
Atlanta at San Diego
Cincinnati at Los Angeles
Pittsburgh at San Francisco, 2

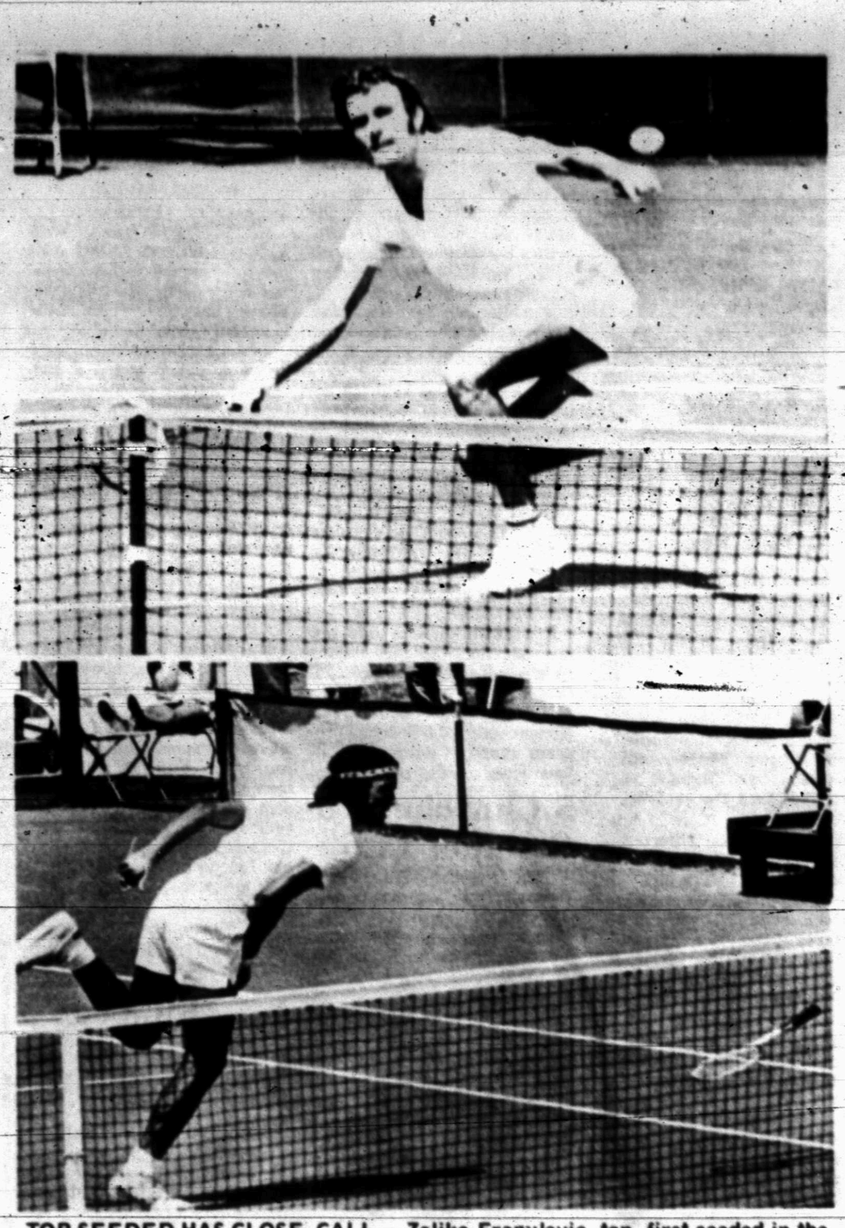

TOP SEEDED HAS CLOSE CALL — Zeljko Franulovic, top, first seeded in the Buckeye Tennis Championships in Columbus, Ohio, goes wide for a shot against Jeff Borowiak, bottom, Berkeley, Calif., who loses his racket during their second round action Wednesday. Franulovic, of Yugoslavia, won by a close one, 6-3, 6-4, 7-6, and 5-0 in a tie breaker. (AP Wirephoto)

Delay May Aid Arnie, Nicklaus

LIGONIER, Pa. (AP) — A one-day delay in the start of the $200,000 National Team Championship may have helped increase the chances of Arnold Palmer and Jack Nicklaus successfully defending their title.

"It seems to get better every day," Nicklaus said today of an eye infection that has hampered him since the start of the Westchester Classic a week ago.

"It's not bothering me nearly as much as it did, and I've cut down on the number of pills I have to take and the amount of eye drops I have to use.

"The swelling has gone down. I still have a little trouble with my vision, but it's improving every day and really doesn't bother me that much any more."

Nicklaus, suffering from conjunctivitis, got another day to recuperate Thursday when a steady rain drenched the Laurel Valley Golf Club course, made it unplayable and forced officials to abandon the day's play.

Only four of the 64 two-man teams had started when play was held up in this event in which scoring is based on the better ball on each hole by each team.

Play was held up for about four hours while officials waited, hoping for a break in the weather. Play was abandoned shortly after noon when officials determined the course unplayable.

The 18-hole first round was rescheduled for today with another 18 set for Saturday and a double round of 36 scheduled for Sunday.

Palmer and Nicklaus already were listed as heavy favorites even before Nicklaus got an extra day to solve his health problems.

The two giants, the dominant figures in the game for a decade before Super Mex Lee Trevino shouldered his way into that elite company this year, have an unmatched history of success in team play.

They've won this title two of the last three times it has been played and teamed to win the World Cup Championship for the United States four times.

Each has won three times this year, with Nicklaus taking the PGA National title and Palmer last week's $50,000 first prize in the Westchester Classic. They rank second and third behind Trevino on the money list, Nicklaus with $167,000 and Palmer with $164,000.

Trevino, who managed to get a brief rest from his hectic schedule last week when he missed the cut for the final two rounds, has veteran Howie Johnson as a partner.

Some other outstanding teams include Gardner Dickinson and 59-year-old Sam Snead, former winners George Archer and Bobby Nichols, CBS Golf Classic champs Bert Yancey and Tom Weiskopf, brothers Dave and Mike Hill and Australian Bruce Devlin and New Zealand left-hander Bob Charles.

Decrosta Named Rice Assistant

HOUSTON (AP) — Bob Decrosta, a successful Dallas high school coach since 1962, has been named an assistant football coach at Rice University by head coach Bill Peterson.

Decrosta, 37, was a lineman at Louisiana State in 1954-57 when Peterson was line coach there.

In 1962-67 Decrosta coached at Dallas Bishop Dunne High school. He moved to Bishop Lynch in 1968 and compiled a 23-8-1 record, winning district titles in 1969 and 1970.

Frazier Would Fight In LA

LOS ANGELES (AP) — Heavyweight boxing champion Joe Frazier says he'd like to have his next title fight against Muhammad Ali in Los Angeles and he wants a $5 million guarantee or 65 per cent of the proceeds.

Ali, beaten by Frazier in New York when they first met, had suggested Houston's Astrodome as the site of their rematch, expected to be held next year.

During a brief stay in Los Angeles, Frazier told newsmen, "I had some of my first big fights here and I'd like to return. I'm in condition and ready."

Asked to comment on Ali's victory earlier this week over Jimmy Ellis, Frazier said, "I thought he looked great, but there was no pressure.

"I don't care how he clowns or what he says. Our fight will be decided in the ring."

Jack Kent Cooke, owner of the Forum at nearby Inglewood, was a main financial backer of the first Frazier-Ali bout and it had been understood the rematch would be held under Forum sponsorship.

Toledo will play its first four football games at night.

OVER STARS

Colts Are Favored

CHICAGO (AP) — The Baltimore Colts, Super Bowl champions, will try to continue professional football's domination over the College All-Stars when the two teams collide Friday night in the midsummer classic.

The collegians haven't had a winner since 1963 and have high hopes this year because of a talent-loaded squad guided by the coaching mastery of Blanton Collier.

The 38th version of the game sponsored by Chicago Tribune Charities will be televised nationally by ABC at 9:30 p.m., EDT, and a near capacity crowd of more than 50,000 is expected in renovated soldier Field which this year will become the home of the Chicago Bears.

Odds on the game favored the Colts at 10 and 11 points most of the week but on the eve of the game some bookmakers made the Colts a 13-point choice.

The pros hold a 26-9-2 edge in the series. The Stars' last victory in 1963 came when Ron VanderKellen of Wisconsin rallied them to a 20-17 win over the Green Bay Packers.

This year they'll rely on the quarterbacking of Heisman trophy winner Jim Plunkett of Stanford and Dan Pastorini of Santa Clara who starred in the East-West Shrine classic in San Francisco.

Plunkett and Pastorini, both big and brawny, will be throwing to the likes of J.D. Hill of Arizona State, Elmo Wright of Houston and Ernies Jennings of Air Force.

The list of running backs is also impressive and includes power runners like John Brockington of Ohio State, Mike Adamle of Northwestern, Joe Moore of Missouri and John Riggins of Kansas.

Fleet defensive backs are on the All-Star squad but whether they'll be able to cope with the Colt passing attack of quarterback Earl Morrall and receivers Roy Jefferson, Ed Hinton and John Mackey is another matter.

If the All-Star rushmen can put pressure on Morrall the game could turn out to be quite a match. If Morrall is given time to set up the Colts' pass patterns, Baltimore probably will add to the string of All-Star losses.

Grid Greats To Hall Of Fame

CANTON, Ohio (AP) — Two men who are legends in their own time, the late Vince Lombardi and running back Jim Brown, enter the Pro Football Hall of Fame here Saturday with five other former gridiron greats.

President Nixon, a friend and admirer of Lombardi and an avid sports fan, is to speak at the Friday night enshrinement dinner.

Y. A. Tittle and Norm Van Brocklin, quarterbacks for championship teams in the 1960's, will also be enshrined along with late end Bill Hewitt, tackle Frank "Bruiser" Kinard and defensive end Andy Robustelli.

Lombardi coached the Green Bay Packers to five National Football League championships and two Super Bowl victories in the last decade and Brown captured almost all of the NFL's major rushing records in a nine-year career with the Cleveland Browns.

The inductions will bring to 70 the number of former NFL standouts in the Hall.

The enshrinements, held outside the Hall and free to the public, drew 3,000 fans last year, but a Hall spokesman said at least 10,000 are expected Saturday. He said the Hall may have trouble handling all the spectators.

Oilers Leave For Exhibition Game

KERRVILLE, Tex. (AP) — The Houston Oilers departed camp at Schreiner Institute here today for Canton, Ohio, to open their exhibition football season against the Los Angeles Rams.

Coach Ed Hughes said he did not plan to use starting quarterback Charley Johnson extensively in the game Saturday and all-pro linebacker George Webster would not see much action because he wants to look at rookies.

Hughes also announced a change in the Oilers traveling format—no visitors.

"Bud Adams and John Collins are backing me up on eliminating excurision flights," he said. "I believe this should be a business trip from beginning to end."

After Saturday's game against the Rams, the Oilers will return here to resume drills.

WRESTLING
TONIGHT — 8:30 P.M.
TEXAS DEATH
MATCH
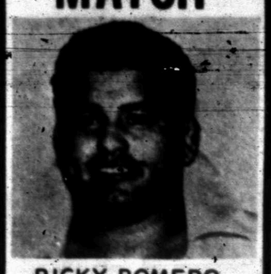
RICKY ROMERO
VS

KILLER KARL KOX
RULES! 1. No Stopping Match Because of Blood. 2. No Time Limit 3. No D.Q. 4. Anything Legal 5. Falls Do Not Count for 100 6. Last Man Standing Winner.

TAG TEAM
THE INFERNNOS
Mg. By J.C. Dykes
VS
WOODY FARMER
And
BOB ROOP
Olympic Champion
CICLON NEGRO
VS.
MR. WRESTLING
SCURRY CO. COLISEUM
Res. 573-9811
Ringside 2.50
Gen. Adm. 1.75
Children 4-11 $1.00

MICHELIN TIRES
THE FINEST TIRE IN AMERICA!
WE HAVE 'EM — SEE US TODAY!
PHILLIPS 66 SUPER SERVICE
EAST HIGHWAY Phone 573-6222

HONDA SALE
• ALL MODELS
• LIMITED TIME
THOMAS HONDA
2103 25th. St.

FOR MICHELIN TIRES
DENSON SERVICE STATION
300 EAST HIGHWAY

NO NEED TO DELAY
ANOTHER DAY!
We've Got The
SELECTION AND THE PRICE
ON YOUR '71 CHEVY!
LES FRANCIS
Traffic Circle Ph. 573-5456

For Wear On CONCRETE
In stock . . . no waiting
6 to 13, A-E

Sure cure for 5 o'clock feet
RED WING
THOMPSON'S
Southeast Corner of Square

HEAR CHRIST PREACHED
YOU ARE INVITED TO SHARE IN THE INSPIRATION. . .THE WARMTH. . .
AND THE BLESSINGS WHICH CAN BE YOURS IN THE
SERIES OF GOSPEL MEETINGS
AUGUST 2-8, 1971
WEEKDAYS, 7:30 P.M. MONDAY THROUGH SATURDAY
SUNDAY: 10:25 A.M., 6:00 P.M.

HUGO McCORD
SUBJECTS DISCUSSED
MONDAY — GOD IS OUR REFUGE
TUESDAY — PREDESTINATION
WEDNESDAY — PLEASING MEN OR GOD
THURSDAY — ANYTHING IS RIGHT?
FRIDAY — A GENERATION GAP?
SATURDAY — NICODEMUS. ABRAHAM'S FAITH
EAST SIDE CHURCH OF CHRIST
201 31st STREET SNYDER, TEXAS

CHURCH NEWS

CHURCH NOTES

DR. T. A. PATTERSON

Colonial Hill

Sunday, Aug. 1 is the beginning date for the summer revival. The theme is "Operation Harvest." Each department has a goal in Sunday School.

Sunday School begins at 9:45 a.m., followed by the 11 a.m. worship hour. Miller Robinson, pastor, will bring the message in the morning service. Training Union starts at 6 p.m. There will be another Moody Science Film entitled "God and the Atom." The worship services begins at 7 p.m. with Dr. T. A. Patterson bringing the message. This will be the first message of the summer revival. Wayne Anderson will lead the music each night during the revival.

Monday evening at 5 p.m. all boys and girls in the junior department will have a swimming party. There will be sandwiches and cokes served afterward at the church for the children. Roger Lofton will be with them. Worship service will begin at 7:30 p.m. with the Rev. Kenneth Patrick bringing the message.

Tuesday evening worship service will begin at 7:30 p.m. with Dr. L. L. Morris bringing the message.

Wednesday, the teachers and officers will meet in the Church library at 6:45 p.m. with the worship service starting at 7:30 p.m., with the Rev. Jack Riddlehoover bringing the message.

Thursday will be Youth Night. Worship service will begin at 7:30 p.m., with the Rev. Jack Graham bringing the message.

Friday night services begin at 7:30 p.m. with the Rev. Carlos McLeod bringing the message. This will be the closing night of the revival.

First Baptist

The men of the church meet each Sunday morning for prayer in the prayer room. Every man of the church is urged to be present at 9:00 a.m.

Sunday School begins at 9:45 a.m. The adults will study the Bible and race relations.

The morning worship begins at 11, with the pastor bringing the message. Youth choir rehearses at 5 p.m. and church training begins at 6 p.m. "Lost Generation," the latest release from World Wide Pictures, will be shown at 7 p.m. at the church.

Filmed in Eastmancolor, "Lost Generation" utilizes multiple screen images and a probing documentary style to investigate attitudes on dissent, violence, the mood of America, and the answers that can be found by this generation as they face the decisions of life.

According to the Rev. Raymond Hall, pastor of the church, the opinions of both young and old, urban and rural, rich and poor, are brougtht to the screen as the camera focuses on pooeple of various [illegible] throughout the nation. Location shots were filmed in Alaska, the Southern states, and on the farms and in the small towns of mid-America, and in the dying Height-Ashbury hippie district of San Francisco.

The feature-length film, which includes special appearances by Billy Graham, Art Linkletter, and Jack Webb, was described by one reviewer as a "moving film that calls on us to make a decision about how much we want to get involved in the troubles of our times. It is a relevant story that demands our immediate attention."

"Lost Generation" will be shown once at 7 p.m., with no admission charge. The public is invited.

This week is Green Week and every member of the church is urged to visit on Thursday, Aug. 5.

There will be a group of people going to music camp at Paisano on Tuesday, Aug. 3. They will leave the church at 7:30 a.m. and return to Snyder Friday, Aug. 6, around 8 p.m.

The regular Wednesday program will be conducted with supper at 5:45 p.m., Sunday School workers' meeting at 6:30 p.m., RA's, GA's, Acteens, meeting at 6:30 p.m., and prayer meeting and choir rehearsal at 7:30 p.m.

Green Hill Baptist

Sunday School begins at 9:45 and the morning worship service begins at 11.

Training Union begins at 6:30 and the evening worship service begins at 7:30. There is a well staffed and sanitary nursery provided for the babies.

Hope Camp for boys begins Monday at the Baptist Encampment at Stanton. This camp is for boys who have been in trouble with the law or who are on probation. If you know of a boy who will go contact Rev. Quinton Montgomery, Pastor of the Green Hill Baptist Church.

Wednesday evening the officers and teachers meet at 7. The Royal Ambassodors meet at 7 also. Mid-week prayer meeting is set for 7:45.

Vacation Bible School will be held at Green Hill Aug. 9-13. All ages through 15 are invited to attend. If you do not have a ride, call 573-3345 and one will be provided for you.

Union Baptist

Sunday School will begin at 9:45 a.m. and morning worship at 10:50 a.m. at the Union Baptist Church.

Church training will begin at 6 p.m. and the evening worship at 7 p.m. The Rev. Jess Ramsey, pastor, will preach at the worship services.

Mid-week services are set for 7:30 p.m. Wednesday.

Bethel Baptist

"Fear and Limiting God," will be the sermon topic of R. Virgil Mott Sunday morning at 8:35 over KSNY on "The Back To Bethel" broadcast. Scripture reference is Romans 12:1,2.

Sunday School will begin at 10 a.m. The bus service will begin at 9:25 a.m. Sunday. If you want to ride, call 573-6645 or 573-9032 by 9:15 a.m.

"Painful, But Necessary" will be the sermon topic of the pastor at the 11 a.m. worship service Sunday. Scripture reference is Hebs. 12:9-11.

The regular Sunday afternoon services will begin at 6:30 p.m. as the Training Service meets in departments. J.A. Dodson, director, urges all directors of the Church Training Service to meet at and plan for five Sundays in August.

The evening worship service will begin at 7:30 p.m. with Mr. Dodson leading the congregation singing. "Helping Converts" will be the sermon topic of the pastor at the 7:30 p.m. worship service. This is pointed directly at all who are converted. Scripture reference is Acts 2:42-47.

Wednesday afternoon activities begin at 7:30 p.m. with tips for the workers directed by the newly elected Sunday School director, Mrs. Bob Nimmo.

First U. Meth.

Church School begins each Sunday at 9:45 a.m. with classes for all age groups. Communion Meditation will be given by Rev. Wallace H. Kirby, minister, at the morning worship hour at 10:55 a.m. The Chancel Choir is under the direction of Dr. Marvin Genuchi, with Mrs. Wendell Rehm at the organ.

The Junior and Senior High UMY will meet at 5:30 p.m. The evening worship service is at 7 p.m.

Youth Activity Week will begin Monday. The topic of study for the week will be 'Seven Sacraments." All Senior High Age Youth are invited.

Aug. 6-8 are the dates for the 25th Annual Laymen's Retreat at Ceta Canyon. Dr. Harry Vanderpoll will present the sermons, and the addresses will be by Dr. Travis Stovall. There are pre-registration blanks in the church office.

Calvary Baptist

Sunday School begins at 9:45 a.m. Sunday at Calvary Baptist Church. Morning worship will follow at 11 with the pastor, Rev. George Shoff, bringing the message. Training service is set for 6:15 p.m. and the adults will meet for prayer at this time. The evening service is set for 7 p.m.

Mid-weeek prayer service is set for 7:45 p.m. Wednesday. The teachers will meet at 7 Wednesday for lesson preparation.

Visitation is set for Monday and Thursday at 7 p.m. The ladies will visit at 9:30 a.m. Thursday.

"A Voice From Calvary," the weekly radio broadcast will be heard over KSNY at 9:02 a.m., Saturday. Rev. George Shoff will be the speaker.

If you are in need of transportation and would like to attend the services at Calvary call the church and make the arrangements for the bus to pick you up.

The church will be host to the Central West Texas Fellowship Tuesday, August 3rd. This is an all-day fellowship and lunch will be served by the church. Services will begin with a men's prayer meeting at 9:30 a.m. and services will follow at 10 and run through the night service. The public is invited to attend.

REV. RAYMOND HALL

Dunn Baptist Sets Revival

Dunn Baptist Church will begin a revival Sunday, Aug. 1 and it will continue through the following Sunday. Rev. Raymond Hall, pastor of First Baptist Church of Snyder, will be the evangelist. There will be daily morning services starting at 10 o'clock. Evening services will begin at 8 during the week and at 7:30 on Sundays. George Owen will direct the music for the revival.

Sunday School will begin at 10 a.m. and the morning worship service will follow at 11.

Rev. J. R. Reedy is interim pastor of the Church.

The public is invited to attend all services.

First Presbyterian

Sunday School begins at 9:55 a.m. Sunday at First Presbyterian Church. Morning worship follows at 10:55 with the pastor, Rev. John Gordon bringing the sermon. His topic will be, "The Cross: The In Thing" (". . .he who does not take his cross and follow me is not worthy of me.") Scripture background is found in Matthew 10:38.

Vacation Bible School will begin at 7 p.m. Sunday. There will be classes for both children and adults with a closing program on Thursday.

Faith Baptist

Sunday School begins at 10 a.m. at Faith Baptist Church. Morning worship will follow at 10:50 with the pastor Rev. L. W. Hatfield, bringing the message.

Training Union begins at 6:15 p.m. and the evening service follows at 7.

J. W. Love is in charge of the music.

Mid-week prayer service is set for 7:30 p.m. Wednesday.

The church is located at Ave. C and Thirty-seventh St. and visitors are welcome at every service. A nursery is provided for the babies.

Northside Baptist

Services begin Sunday at 9:45 a.m. with Sunday School classes for all ages. The morning worship service will begin at 10:50 a.m., with the Rev. Joe Stevens, pastor, bringing the message.

Baptist Training Course will begin at 6:30 p.m. and the evening worship service is set for 7:30. The public may hear the evening service over KSNY Radio,

On Saturday, July 31, the District Ladies Auxiliary and Mission Rally will be held in Midland. The local representatives will leave at 8:30 a.m.

The pastor, along with other representatives, will attend the National Youth Encampment at Bogg Springs, Ark., next week. Eld. J. M. Dean will be in charge of the Wednesday night service, which will begin at 7:30.

Visitors are welcome at all services. The church meets at 1909 Sixteenth Street.

East Side C of C

Tex Williams, instructor in the Sunset School of Preaching in Lubbock, will be the guest speaker at East Side Sunday at the 10:25 a.m. and the 6 p.m. worship services. Mike Ezell will be the [illegible] guest speaker on the 8:15 a.m. radio program, "Give Me the Bible."

Bible classes for all ages are held each Sunday morning at 9:30. The mid-week worship service is scheduled for each Wednesday at 7:30 p.m. Visitors are always welcome.

This week the East Side congregation will be having a Gospel Meeting with Hugo McCork, instructor in Oklahoma Christian College, as the speaker. Services are scheduled for 7:30 p.m. each weekday evening and at the regular time on Sunday.

Sam Kitching is scheduled to arrive in Snyder in two weeks. His first Sunday with the East Side congregation will be Aug. 15.

First Christian

The Rev. Robert D. McArthur's Sermon topic Sunday morning will be, "Isaiah: Prophet of the Remnant."

Sunday School will begin at 9:45 a.m. and the morning worship will follow at 10:50.

Vacation Bible School will begin at 7 p.m. Sunday. There will be classes for the family.

The First Presbyterian, Trinity United Methodist, Grace Lutheran, St. John's Episcopal and First Christian Churches will participate in the School.

Be still

"A man that hath friends must shew himself friendly." Proverbs 19:24.

Because we're foolish in act
or words we say,
An endearing friendship may
melt away.
But the comfort of one having
had such a friend
Can never be lost until time
shall end.

WILL CURTIS

Child Care Center Has New Director

Mrs. Evelyn Johnson will be the new director of the Snyder Child Day Care Center, Inc., beginning today, due to the resignation of Mrs. Mary Ann Masters.

The executive committee presided over by Rev. Henry Hartman, met Tuesday night and discussed the progress of the Child Day Care Center. Evelyn Johnson reported 37 children enrolled for this Fall and 15 on the waiting list, with more applications expected before school begins. These figures and the families represented by them signify the obvious need for the Center.

Bernard Bartels, treasurer, reported a balance of $640. He informmed the committee of an urgent need for funds to keep the center in operation. Donations are appreciated and accepted at the Center, located in the First United Methodist Church, 2700 College Ave. A small adding machine is also needed.

The City Youth Corp. furnished five workers to assist at the center for the summer. Their schedule ends July 30 and volunteers are urgently needed beginning Aug. 2. If you would like to volunteer, call the Center at 573-7403.

Revival Set At Hermleigh

HERMLEIGH—A Summer Revival Meeeting is to be held at Hermleigh United Methodist Church the week of Aug. 1-8. Rev Billy Wilkerson of Colorado City will be the evangelist. Marshall Brown of Big Spring will lead the singing.

Weekday morning services will be at 10 a.m., weekday evening services at 8 p.m. Sunday services will be at 11 a.m. and 6:30 p.m. No service is scheduled for Saturday morning Aug. 7.

Radio Sermon

Rev. Clarence Minton, pastor of First Baptist Church of Loraine, will speak over KVMC (1320) in Colorado City at 7:30 a.m. Sunday. His topic will be, "Time To Reason," Scripture background is Isiah 1-18 (Come Now And Let Us Reason Together).

Grace Lutheran

Sunday School begins at 9:30 a.m. for all ages. Pastor Henry Hartman's message for the 10:30 a.m. worship service is "The Game of Hide and Seek," based on Jeremiah 23: 16-29.

Holy Communion will be celebrated during the worship service. The church will host a stewardship workshop for the West Texas area LCA churches Monday evening. Vacation Church School will begin Sunday evening from 7 to 9 o'clock at the First Christian Church. The theme is "The Family".

Trinity U. Meth.

Church School will begin at 9:45 a.m. and the morning worship service will follow at 10:55 Sunday at Trinity United Methodist Church.

Vacation Church School will be held Aug. 1-5 from 7 p.m. to 9 p.m. daily. This is a joint effort of five churches and the school will be held at the First Christian Church. The theme for the school is "The Family."

Laymen's retreat is set for Aug. 6-8 at Ceta Canyon.

Dunn U. Meth.

The Sunday morning worship service is set for 9:30 a.m. at Dunn United Methodist Church. The Church School will follow at 10:15 a.m.

A Laymen's retreat is set for Aug. 6-8 at Ceta Canyon.

County To Use Perrin AF Base

SHERMAN, Tex. (AP) -- Perrin Air Force Base has received permission from Washington to allow partial use of the base by Grayson County and the Grayson County College.

James Woodruff, chairman of the airport committee of the Texoma Regional Planning Commission, said part of the base will be used as an airport and educational facilities for Grayson County College.

Woodruff said Col. Charles Daniel, commander at Perrin, was given the authorization by Air Force headquarters in Washington.

90% Of Horses Vaccinated

HOUSTON (AP) — The Texas Animal Health Commission estimates that 90 per cent of the state's horses have been vaccinated against Venezuelan Equine encephalomyelitis.

A spokesman said Thursday that veterinarians inoculated more than 435,000 horses in the past 10 days.

Federal officials said 934,291 horses have been vaccinated against VEE in a five-state area since June 29. The states are Texas, Louisiana, Arkansas, Oklahoma and New Mexico.

Dr. H. Q. Sibley, executive director of the state commission, urged all owners whose animals have not been vaccinated to make every effort to get it done this weekend.

Health authorities said the disease, which is much milder in human beings has been confirmed in 24 persons.

Military and commercial planes continued a spraying program aimed at killing mosquitoes which spread the disease.

5 Churches To Conduct VCS

"The Family" will be the theme of the Vacation Church School held jointly by First Christian, St. John's Episcopal, Grace Lutheran, Trinity Methodist, and First Presbyterian.

The VCS will be held at First Christian Church, 2701 37th Street. Classes for all ages will be from Sunday, Aug. 1 through Thursday, Aug. 5, from 7 to 9 p.m. The classes will give a presentation to the parents on Thursday evening at 8:15. A nursery is provided.

An adult class will be held to discuss the different aspects of "the family." Sunday, Pastor Henry Hartman will ask the question; "What's wrong with the modern family?" Monday, Gene Dulaney, attorney-at-law, will talk about "Divorce." Tuesday, Mrs. Mary Hood, WTC, will speak about "Children: who, what, when, where?" Rev. John Gordon, on Wednesday, will explain the "Family relationships in the Bible." Thursday, Pastors Bob McArthur, John Gordon and Henry Hartman will discuss the question, "What do you think?"

The invitation is open to everyone.

Economy Rift Chills Nixon, Burns Relation

By BILL NEIKIRK
Associated Press Writer

WASHINGTON (AP) — A distinct chill has settled over the once-warm relationship between President Nixon and Arthur F. Burns, chairman of the Federal Reserve Board.

The rift involves a split over economic policy and if it widens the impact on the nation's economy could be great.

The Federal Reserve Board, as the nation's central bank, is responsible for supplying money to the economy. It can and does decide whether the country needs a period of tight or easy money. Nixon, through the federal budget, determines fiscal policy.

Simply put, Burns thinks the Nixon administration is not doing enough to control inflation, and he has missed few, if any, chances to say so publicly.

Nixon, say administration sources, is upset because Burns has made a public issue of their disagreement. The president appointed Burns to his 14-year term as Federal Reserve Chairman, but he can't fire him. So, in an apparent warning to Burns, White House aides privately told newsmen that the administration is considering restructuring the board, either doubling its membership or otherwise bringing it under executive control.

It is considered doubtful by many administration sources that reorganization will ever be formally proposed.

That leaves only the conflict, which has been brewing for months. It reached its bitterest point last week when Burns told the Senate-House Joint Economic Committee that inflation was proceeding at an "unacceptable and dangerous [illegible]

While Burns was testifying, White House officials, explaining a new rise in consumer prices, were telling newsmen the administration had made significant progress in moderating the rate of inflation.

The argument also revolves around the conduct of monetary policy.

Burns, the only Nixon appointee on it, went along with Nixon's plans to pursue tight money policies in 1969 and early 1970 to moderate inflation. Then, when the President wanted to give the economy more zip late last year, he said publicly he had a commitment from Burns that the Board would supply enough money to guarantee economic expansion.

It was at that point that the split over policy surfaced. Burns, who went to the board after serving as Nixon's No. 1 economic adviser, suddenly began advocating a wage and price review board and other proposals to control inflation.

In public speeches, and in testimony before congressional committees, he said tight money and budget surpluses, the two traditional methods of moderating rising prices, were not enough to do the job.

Nixon first moved in the direction Burns laid out.

But he stopped short of what Burns wanted, refusing, among other things, to set up a wage and price review board for the economy as a whole.

A&I Budget Is Approved

KINGSVILLE, Tex. (AP) — An operating budget for next year totalling nearly $13 million was approved Thursday by the Texas A&I University board of directors.

The budget, which goes into effect Sept. 1, is $12,880,866, or nearly 27 per cent over this year's budget of $10,156,079.

Texas A&I at Laredo will receive $728,000 compared with this year's appropriation of $450,000.

Jury Finds Facility A Disgrace

BROWNSVILLE, Tex. (AP) — A report from the Cameron County grand jury Thursday called the county's juvenile detention facility a disgrace reflecting on those responsible.

The jury toured the facility last week at the invitation of 197th Dist. Judge Darrell Hester to whom they made their report Thursday.

The juvenile facility "is totally inadequate, unsanitary, unsafe and not conducive to the health or rehabilitation of juveniles," the jury report said.

The facility is under the jurisdiction of Sheriff Boynton Fleming.

The jury recommended an immediate cleanup of the facility.

"I concur completely" with the report, Hester said.

CORRECTION

THURSDAY'S SNYDER DAILY NEWS
INCORRECTLY RAN T-BONE STEAK
IN FURR'S AD AS $1.09

THIS SHOULD HAVE READ

Furr's Protan, Lb.
T-BONE. . . . $1.19

FURR'S

Dollar Day

Is

August 2nd

WATCH FOR OUTSTANDING

Dollar Day Specials

In The

Snyder Daily News

Sunday, August 1st

READ and USE CLASSIFIED ADS

Moon Journey Thrust Backward To Creation

By BEN FUNK
Associated Press Writer

SPACE CENTER, Houston (AP) — The Apollo 15 flight to the moon is not just a journey across 250,000 miles of space. It is a thrust backward three billion to four billion years in time.

When astronauts David R. Scott and James B. Irwin climb down the ladder of the lunar lander Falcon Saturday, to the valley of the Apennine Mountains, they may trod on material that has lain in a pristine state for that long—since the convulsive birth of the moon.

And in their wanderings in Rover I, they may find remnants of a volcanic eruption that shook the moon before it died, grew cold and became a silent corpse trapped in the gravity of the earth.

"We look at it as a trip back to the ages of creation of the solar system," says Dr. Joseph P. Allen, Apollo 15 mission scientist.

"For many Americans, the excitement of going to the moon is on the wane, but among scientists it has built up feverishly ever since Apollo 11 landed. It is a very real excitement felt in the lab of every investigator who has worked with the materials brought back.

Just ahead of the Falcon's landing site, the steep western face of the Apennines juts sharply upward to 12,000 to 15,000 feet above the floor of the valley.

There are no mountains quite like this on earth. The closest the spacemen could come to this sight was in the western U.S. deserts, where they stood deep below sea level in Death Valley and looked westward up the flanks of the Sierras.

To the astronauts' right as they look out the hatch of their craft, if it is in position as expected, will be Hadley Rille, cutting a gash 1,200 feet deep across the lunar face.

All around Scott and Irwin will be clusters of the moon's craters, some believed to have been forged in volcanic fire, some gouged out by debris hurled 100 miles from the crater Autolycus when it was dug by a striking metoer in comparatively recent times.

The richest geological treasurers, in the opinion of the chief Apollo geologist, Dr. Gordon Swann, may be found at the mountain front.

Swann believes these lunar Alps were fashioned when a monstrous meteor or comet crashed into the young moon, tearing out a 900-mile-wide crater that later was flooded with molten rock to form Mare Imbrium, the Sea of Rains.

Material ripped from deep below the moon's surface by the impact is expected to be found on the slopes of the Apennines, and here, too, may be found pieces of the original, 4.6-billion-year-old lunar crust. They could date the cataclysmic event and add new chapters to the rapidly unfolding story of how the moon and planets came into being.

The mysteries of Hadley Rille are equally intriguing. About 300 of these riffles cut across the scarred face of the moon.

"Hadley is one of the biggest," Swann said in an interview, "and a popular belief now is that it is a collapsed lava tube." If it is, he thinks the lava flowed down the Apennines. Part way up the slope, at the mouth of the rille, is a crater that looks in photographs like an old volcano.

A rocky ledge extending halfway down the 25-degree slopes of the rille "is almost certainly exposed bedrock," Swann said. This would be the surface formed by the lava flood after the meteor collision.

Apparently unrelated to the dynamic processes that created this region are the so-called North Complex of craters to be visited by Scott and Irwin. They may have formed millions of years later in the last volcanic fires to burn on the moon.

Surface material collected by earlier Apollo crews indicates that the moon "probably no longer has a hot core," Swann said. "If it did, we could expect a much larger magnetic field."

Unlike the vigorous earth, where earthquakes, volcanic eruptions and mountain building go constantly on, Swann says the moon is dead.

Why the earth lived and the moon died are questions to which the spacemen seek answers, and they may be very close to them.

$250 Billion Budget Planned For Fiscal 1973

By BILL NEIKIRK
Associated Press Writer

WASHINGTON (AP) — The Nixon administration tentatively plans to spend about $250 billion in fiscal 1973, a figure in line with its "full-employment-budget" concept.

Sources said that amount is "in the ballpark area" of the total President Nixon wants to put in the budget he will send to Congress early next year.

But officials decline to say whether the spending limit implies another huge actual deficit in government operations.

In the 1971 fiscal year which ended last June 30, the budget deficit was $23.2 billion. The administration, however, defended the red ink by saying the budget was really in surplus by $2.5 billion on a full-employment basis.

In the 1972 fiscal year now under way, the deficit is officially set at $11.6 billion—unofficially, even higher—but the administration says the government will actually show a small full-employment surplus.

Nixon's full-employment-budget concept sets the level of federal spending at the amount the economy would be expected to produce if there were an unemployment rate of 4 per cent. That concept holds that even if the economy is operating below its capacity and revenues fall short, the resulting deficit is not inflationary.

The $250-billion figure is the administration's current estimate of full-employment revenues for the fiscal year that begins July 1, 1972. For the current year, full-employment revenues are $229.2 billion.

The deficit may not be as large as in past budget if the economy picks up, generating more tax revenues through increased business activity and consumer spending, officials say.

Nixon adopted the full-employment-budget concept late last year and in his budget message called it a "self-fulfilling prophecy." By spending as if the nation were at full employment, he said, the budget would generate enough fiscal momentum to help cut the jobless rate to 4 per cent—the level considered full employment.

Cities Get Funds

WASHINGTON (AP) — Twenty cities will receive an extra $79.1 million in Model Cities funds over two years to fight urban problems, President Nixon has announced.

Nixon said Thursday he believes the way to help state and local officials develop responsibility is let them pick their own "priority needs."

In announcing the additonal funds, Nixon said he wants to convert the Model Cities program into "a test of what can be accomplished under the revenue-sharing approach."

One of the key features of Nixon's revenue sharing proposal now in Congress is less supervision of state and local governments getting funds.

Twelve of the cities were picked on the basis of their performances in the Model Cities program and eight others were added for size and geographic diversification, said Secretary of Housing George Romney.

Cities and the added money they will receive:

Butte, Mont., $1.5 million; Dayton, Ohio $5.2 million; Des Moines $3.7 million; East St. Louis, Ill., $3.8 million; Erie, Pa., $2.9 million; Fresno, Calif., $4.9 million; Indianapolis, $8.5 million; Lansing, Mich., $3.3 million; Newark $7 million.

Also Norfolk $8 million; Paterson, N.J., $4.1 million; Seattle $5.2 million; Tampa $7.1 million; Tucson $5.5 million; Winston-Salem, N.C., $3.3 million; Waco, Tex. $4.6 million.

Also Houston $500,000; Rochester, N.Y. $100,000; San Jose, Calif., $100,000; and Wilminton, Del. $100,000.

Prisoners To Be Innoculated

DALLAS (AP) — Dallas County Health Director J. M. Pickard announced Thursday that some prisoners in the county jail will be innoculated after one inmate died of infectious hepatitis.

Dr. Pickard said the innoculations of gamma globulin will begin Friday.

Mallory Piguet, 19, died Tuesday after becoming ill while working in the jail kitchen as a trusty.

Pickard said he will attempt to innoculate those prisoners that came in close contact with Piguet before he died.

Public Notice

The Board of Trustees of Snyder Consolidated Independent School District is accepting bids for the purchase of an electronic accounting machine for use in the School Business Office. Details and specifications are available at the School Business Office. Bids will be due on or before 4:00 pm August 10, 1971 in the School Business Office. The Board reserves the right to reject any and all bids.

TV SCHEDULE

KLBK LUBBOCK SCAT 13

FRIDAY
6:30 Interns
7:30 A. Griffith
8:00 Movie

SATURDAY
9:00 Josie
9:30 Globetrotters
10:00 Archie
11:00 Scooby Doo
11:30 Monkees
12:00 Dastardly
12:30 Jetsons
1:00 L. Kane
2:00 Wrestling
3:00 Movie
4:30 B. Anderson
5:00 D. Valley
5:30 News
6:00 News
6:30 Mission Im/
7:30 Three Sons
8:00 Arnie
8:30 Mary T. Moor
9:00 Mannix

KMXN LUBBOCK SCAT 5

FRIDAY
6:00 Nuestro Amor
6:30 Mujeres Muje
7:00 En Busca
7:30 Estrellas
8:00 La Intrusa
8:30 Lucha Libre
9:30 Del Altar

SATURDAY
1:30 Un Canto de /
2:00 Fiesta
3:30 Teatro
4:30 Cosa Juzgada
5:30 Musica Morer
6:00 Jose, Jose
6:30 Noches Tapat
7:00 Te Vi En TV
7:30 Peliculas
9:00 Boxing from /

KWAB BIG SPRING SCAT 4

FRIDAY
6:30 B. Bunch
7:00 Nanny
7:30 Partridge
8:00 T. Girl
8:30 Odd C.
9:00 American

SATURDAY
8:00 L. Link
9:00 J. Lewis
9:30 D. Deckers
10:00 H. Wheels
10:30 Skyhawks
11:00 M. Mouse
11:30 H. Boys
12:00 A. Band
1:00 L. Kane
2:00 Movie
3:35 Untamed W.
4:00 Golf
5:30 Sports
6:00 D. Valley
6:30 L. Welk
7:30 V. Doonican
8:30 Movie

KTXS ABILENE SCAT 6 & 12

FRIDAY
6:30 B. Bunch
7:00 N. Prof
7:30 Partridge
8:00 T. Girl
8:30 O. Couple
9:00 L. American
10:00 News
10:30 D. Cavett

SATURDAY
7:00 Bugs Bunny
8:00 L. Link
9:00 S. Lewis
9:30 D. Deckers
10:00 H. Wheels
10:30 S. Hawks
11:00 M. Mouse
11:30 Hardy Boys
12:00 A. Band
1:00 L. Kane Show
2:00 BillAnder
3:30 Movie
4:00 British Open
5:30 News
6:00 Untamed W.
6:30 L. Welk
7:30 V. Doonican
8:30 M. Tyler M.
9:00 Mannix
10:00 News
10:15 Miss Texas P

WFAA DALLAS SCAT 8

FRIDAY
6:30 B. Bunch
7:00 Nanny
7:30 Partridge
8:00 T. Girl
8:30 O. Couple
9:00 Love A. Styli
10:00 News
11:00 Movie

SATURDAY
7:00 M. Cox
7:30 Cartoons
8:00 L. Link
9:00 J. Lewis
9:30 D. Deckers
10:00 H. Wheels
10:30 S. Hawks
11:00 M. Mouse
11:30 H. Boys
12:00 News
12:30 Bandstand
1:30 Movie
4:00 Golf
5:30 News
6:00 Hazel
6:30 L. Welk
7:30 V. Doonican
8:30 Immortal
9:30 Good year
10:00 News
10:30 Movie

KRBC ABILENE SCAT 9

FRIDAY
6:30 Chaparral
7:30 Name Game
9:00 S. Report

SATURDAY
7:00 T. Foolery
7:30 Heckle & Jec
8:00 W. Wood
8:30 Bugaloos
9:00 D. Doolittle
9:30 P. Panther
10:00 Putnstuf
10:30 Grump
11:00 H. Dog
11:30 Jambo
12:00 S. Theatre
1:00 M. Baseball
4:00 Wrestling
5:00 TBA
5:30 News
6:00 On Farm
6:30 A. Williams
7:30 Movie
10:00 News
10:15 Comment
10:30 Tonight

KTVT FT. WORTH SCAT 10

FRIDAY
6:30 Rawhide
7:30 Run Life
8:30 P. Junction
9:00 Movie
10:00 News
10:15 Movie cont.
11:15 Movie II

SATURDAY
8:55 Meditations
9:00 Circus
11:00 A. Fence
11:30 Parents
12:00 Signs Times
12:30 Point view
1:00 Twilight Z.
2:00 J. Newton
2:30 F. Mexicana
3:00 News
3:30 T. Strange
4:00 C. Weaver
5:00 Jubilee
6:00 W. Brothers
6:30 C. Jamboree
7:00 I. Tyson
7:30 Nashville
8:00 B. Owens
8:30 P. Wagoner
9:00 Shilon
10:30 Wrestling
12:00 R. Derby

KCBD LUBBOCK SCAT 11

FRIDAY
6:30 Chaparral
7:30 Name Game
9:00 S. Report

SATURDAY
8:00 W. Wood.
8:30 Bugaloos
9:00 Dr. Dolittle
9:30 Pink P.
10:00 H.R. Pufnstuf
10:30 Grump
11:00 Hot Dog
11:30 Jambo
12:00 Movie
1:00 Baseball
4:00 Movie
5:30 News
6:00 News
6:30 A. Williams
7:30 Movie

KSEL LUBBOCK SCAT 7

FRIDAY
6:30 B. Bunch
7:00 Nanny
7:30 Partridge far
8:00 T. Girl
8:30 O. Couple
9:00 L. American

SATURDAY
9:30 D. Deckers
10:00 H. Wheels
10:30 S. Hawks
11:00 M. Mouse
11:30 Hardy Boys
12:00 A. Band.
1:00 RAP
1:30 Suspense Thi
2:30 Stagecoach V
3:30 Golf
4:00 British open
5:30 Sportsman
6:00 B. Owens
6:30 L. Welk
7:30 V. Doonican
8:30 Wagon Train

KDTV DALLAS SCAT 3

FRIDAY
6:30 Lost Space
7:30 D. Frost
9:00 Movie

SATURDAY
11:30 Movie
1:00 Movie
2:30 Movie
4:30 Untamed Wor
5:00 Sports
5:30 Voyage
6:30 Golddiggers
7:30 Movie
9:30 M. Adams

DON'T FORGET. HIRE THE VET!

CLASSIFIED ADS. DIAL 573-5486

Coast-to-Coast NEWSPAPERS SELL THE MOST!

An Icelandic woman keeps her own name after marriage.

CLASSIFIED ADVERTISING RATES & SCHEDULE
15 WORD MINIMUM

1 day per word	6c
2 days per word	11c
3 days per word	15c
4 days per word	18c
5 days per word	20c
6th day	22c
Legals, per word	6c
Card of thanks, per word	6c

Each additional day, 2c per word. These rates for consecutive insertions only. All ads are cash, unless customer has an established account with The Snyder Daily News. No refund will be made on an ad after appearing in paper. The Publisher is not responsible for copy omissions, typographical errors or any unintentional error that may occur further than to correct it in the next issue after it is brought to his attention.

ERRORS

The Daily News can not be responsible for more than one incorrect insertion. Claims cannot be considered unless made within three days from date of publication. No allowance can be made when errors do not materially affect the value of the advertisement. All out of town orders must be accompanied by cash, check or money order. Deadline 4:30 p.. Monday through Friday, prior to day of publication. Deadline Sunday, 4:30 p.m. Friday.

BUTANE

CALL SCURRY Butane Company 573-3721 for prompt gas delivery. Sales and domestic and commercial appliances.

ANNOUNCEMENTS A

SPECIAL NOTICES A-2

IF YOU drink, ma. . your problem if you want to stop, that's our problem. Alcoholics Anonymous. 573-9980 or 573-5337.

PERSONAL A-5

I WILL not be responsible for any one's debt except those made by me in person from this date, July 27th, 1971.
(s) Grady Sellars

AUTOMOBILES B

AUTOS FOR SALE B-1

FOR SALE: 1970 Plymouth Duster. 573-6836.

1962 CHEVROLET IMPALA stationwagon. Air conditioned, power steering and brakes. Good condition. 573-9874.

FOR SALE: 65 Grand Prix Pontiac. "71" Ford Pickup. Call Gary Roberts, 573-2060.

1966 MERCURY 2 door hard top. 573-5916 or 573-6212.

FOR SALE: 64 Ford, 4-speed. 502½ 28th. 573-9009.

1965 Buick Electra 225. Good condition. All power and air. $950. Del Norte Courts. 573-2460.

TRUCKS FOR SALE B-2

64 FORD PICKUP. Good mechanical condition. Long wheel base. $625. 573-6142. 2201 O'Neal.

CHEVROLET PICKUP 1968 custom cab. 1 owner, automatic, still in warranty. 573-5576 after 6.

TRAILERS B-3

HAVE A FUN VACATION

Open Road Campers

SLIDE-IN CAMPERS
CAMPER TRAILERS
Financing-Insurance

LES FRANCIS CHEVROLET CO.
E. Traffic Circle 573-5456

THE FUN MACHINES
HOLIDAY RAMBLER
Travel Trailers
Over 25 trailers in stock. Starcraft Campers. Complete service & parts dept. See the factory outlet dealer.
MODERN PONTIAC-OLDS
IH 20 at Lamar, Sweetwater, Texas 235-8401, Sweetwater - 672-4211, Abilene

TRAVEL TRAILERS
Hi-Lo's-Golden Falcons, Roadmaster (Goosenecks) Travois Pickup Campers
1970 and 1971 Models
Fully Self contained
We service and repair
Spare parts — accessories —
Snyder Hi-Lo Trailer Sales
17th St. and Avenue I
573-7528
Snyder, Texas 79549

SCOOTERS-BIKES B-9

FOR SALE: [illegible] 573-8386.

BUSINESS OPP. C

SMALL BUSINESS FOR SALE. Address inquiries to Box A 2 in Care Snyder Daily News, Box 949, Snyder, Texas.

BUSINESS SERV. D

ELEC. SERVICE D-4

For your TV troubles call
STRICKLAND'S TV SERVICE
573-6942
319 35th St.
Hoyle D. Strickland

EXTERMINATORS D-5

H. L. Nichols Exterminator. July Special. Any size house, $6.50. 573-9787 or 573-8110.

FURN. UPHOLSTERY D-7

MOVING?
Whether it's a piece of a whole houseful of furniture, call
2109 Ave. S PIONEER FURN.

MISCELLANEOUS D-26

CORRECTION
Yes, we correct any condition on any edge or in any lock for anyone. Sharpening & locksmith work. Come to
Don Elrod's Sharp Shop
505 E. Hwy. 573-5561

MISCELLANEOUS D-26

5 Yard dump truck & front end loader on small tractor. Haul dirt, sand, and gravel for yards-driveways or whatever the need. Plow yards and clean up. Free estimates, by the load or job. Don McAnelly. Pho. 573-3136.

Junior Rios Carpet Service. Call 573-5732. 300 Ave. J

CAR DOOR magnetic signs. $17.95. Sharp Shop.

CATERING SERVICE D-28

Catering Wanted: No job too large or too small. Bob's Standard Restaurant. Roby Hwy. 573-9254.

EMPLOYMENT E

HELP WANTED MALE E-1

Cook wanted: Apply in person. Bobs' Standard Restaurant, E. Hwy. 180.

HELP WANTED FEMALE E-2

HELP WANTED: Waitress at 250 Club. Apply in person.

WANTED: Woman for general housework. 573-2884.

JOB WANTED FEMALE E-6

If you need a baby sitter, please call 573-9958.

Will sit with sick in hospital, day or night. Call 573-2363.

WOMAN'S COLUMN H

ANTIQUES-ART H-1

ANTIQUES
COLLECTABLES
E. C. DUFF
VILLAGE PEDDLER
2301 Ave. G

ANTIQUE CLOCK SHOP
Sales, Service, Repair
23rd at Bypass
Phone 573-5327

FARMER'S COLUMN J

GRAIN, HAY, FEED J-2

Alfalfa hay for sale. Call 573-5726.

LIVESTOCK J-3

CHAROLAIS BULLS
Buck Logan
573-5189
573-5339 after 5

WEANING PIGS for sale. $10. 573-5373.

CHAROLAISE
FOR SALE: 3 way Package. Young ½ Charolaise cows with calves by side. Bred back to purebred Charolaise bulls.
573-5189 L.D. Logan

MERCHANDISE K

DOG, PETS, ETC. K-3

FOR SALE: 10 month old toy poodle. Female, good pet, has shots. $125. 573-5358.

HOUSEHOLD GOODS K-4

REPOSSESSED
G. E.
PORTABLE
DISHWASHER
like new $179.95
GOODYEAR SERVICE STORE
1701 25th St. 573-9341

1971 COPPERTONE 36" Magic chef gas range. 573-8226.

DON'T BE misled through phoney advertising, the only approved SINGER dealer for Snyder is Allen Sewing Machine Center.

FROM wall to wall, no soil at all, on carpets cleaned with Blue Lustre. Rent electric shampooer. Roe's Furniture & Appliance.

BE gentle be kind, to that expensive carpet, clean it with Blue Lustre. Rent electric shampooer $1. Clark Lumber Co.

VACUUM CLEANER SUPPLIES. All makes serviced. Snyder's Vacuum Cleaner headquarters. Allen Sewing Machine Center.

FOR SALE
"SINGER"
ZIG ZAG
No attachments needed. Button holes, blind hem, over cast, all fancy stitches, etc. Original price $269.95
WANTED
RESPONSIBLE PARTY
to make payments
of $9.68 monthly or $54.00 cash.
Call 573-5404 anytime.

SINGER
REPOSSESSED
Touch and Sew
$44.95 or $8.00 a month
Fancy stitches
Call anytime 573-7643

STEREOS
REPOSSESSED
1971 Model
One Early American
Regular $199.95
Repossessed $48.00
Or $8.00 a month
Call 573-7643

MUSICAL INST. K-5

HAMBLEN MUSIC CO.
Pianos - Organs
Sheet Music, Recording Studio
Musical Instruments
Guitar Lessons
573-8250 1712 25th

Use Daily News Classified Ads. — Phone 573-5486.

MUSICAL INST. K-8

ATLEY FLUTE, good condition. Call 573-5149.

MISCELLANEOUS K-11

PENNYRICH BRAS
Anita Ewing
573-7988

PIPE & RODS FOR SALE
All sizes, Any Amount
This pipe is personal pipe & rods
R. D. White 573-7036
Box 213 Ira, Texas

HUGE GARAGE SALE
Typewriter, record player, living room suite, lots of everything.
2703 W. 23rd.
Thursday thru weekend

Garage Sale
4012 Ave. S
Thursday, Friday, Saturday

Sale
3709 Galveston
Thurs., Fr., Sat.
Vacuum, punch bowl, TV, record players, clothes.

GOOD AIR conditioner pump and motor for sale. 573-5198.

FOR SALE: 15' Fiberglass boat with 35 hp motor. See at 3718 Highland Drive.

Garage Sale
Downdraft air conditioner, 2 gas heaters, 1 stove
clothes, all sizes
812 16th

Garage Sale
1211 25th
Bassinette, twin beds, lots of nice baby clothes & childrens wear, Junior Miss and Women's Clothes, and coats. Lots of Everything!

U-RENT-EM
Electric drill, Belt sander, Appliance dollies, House jack, Garden Tiller, Sewer Cable, Wheel Barrow, Concrete mixer,
At ROBO CARWASH
Big Spring Hwy.

Big Garage Sale
3604 Ave. M
Saturday at 11:00 AM

Garage Sale
Saturday 8:00
3212 Ave U in back
Nice clothes for children, nice coats, window shutters, metal porch parts, misc. items.

Garage Sale
2103 40th
Saturday
clothes, bottles, antiques, etc.

Inside Sale
8:30 to 4:00
Saturday
Out old Lubbock Hwy., turn left before underpass - first house. Clothing, Misc., girls coats sizes 7, 8, 12, 14

Garage Sale
Fri. Ev. & all Sat.
1904 Ave. M
Clothes - household items, Record player - records. Hand tools - 55-56-57 Chevy parts.

Front Yard Sale
3101 42nd
Odds & Ends
Friday & Saturday

Yard Sale
810 33rd
Friday & Saturday

Garage Sale
602 28th
Nice girls clothes

Back Porch Sale
Cameras, radio, rugs, sewing notions, pictures, uniforms (size 10), tool box, nice selection of clothing,
STAMPS ACCEPTED!
1310 24th
Friday & Saturday

Garage Sale
419 30th
Friday & Saturday

Garage Sale
1 living room suite,
2 dinette suites,
odds & ends
402 35th
573-9926

FOR SALE: Executive desk and chair, 4 drawer filing cabinet, lumber, G.E. cook stove, large oven, lawn edger, chairs, springs & mattress, pictures, and bed spreads. 1006 25th.

MOVING: Chairs, bar b que grilles, gas heaters, rotary mowers, cots, bowling balls, rose trellis, croquet set, peg board, yard tools, TV, other items. Shown by appt. 573-6996.

WANTED TO BUY K-14

WANT TO BUY: Peas, okra, corn if possible. Call 573-3238.

WANTED TO BUY K-14

WANT TO BUY: Good used go-cart. 573-6800.

RENTALS L

FURNISHED APTS. L-3

FURNISHED APARTMENT for rent. 4 rooms, 2 baths, newly redecorated with [illegible] Nice [illegible] 573-9065.

TWO ROOM and three-room furnished apartments. Also two bedroom apartments with or without T.V. Jack & Jack Realty 573-3452 or 573-3566.

COLONIAL
APARTMENTS
1 & 2 bedrooms
Call 573-6860 or 573-7853
or apply to Mgr. at Apt. 10
2604 25th St.
Mr. Terry Butler

BEACON MOTOR LODGE
"The Best for Less"
Large pool and Restaurant
Commercial and Weekly Rates
Y at 84&180 573-3571

FURNISHED
APARTMENTS & ROOMS
Special Weekly Rates
Bills Paid — Come Look
Tel-Ray — T. V. Available
SKYLINE MOTEL
Lamesa Highway 573-6692

UNFURNISHED HOUSES L-6

FOR RENT: Small, 1 bedroom, washer connection. Fenced yard, carport. $75, bills paid. 573-6318.

WANTED TO RENT L-8

WANT TO RENT: 2 bedroom unfurnished house for teacher. Call 863-2451 or 863-2433.

TRAILER SPACE L-9

TRAILER SPACE for rent for couple. Call Mrs. Wells. 573-3915 or 573-7563.

UNION TRAILER PARK: Parking $20 per month. Why pay more? Everything new, as good as the best. Call 573-7014.

TRAILER HOUSES L-10

Two bedroom Mobile home for rent. 1212 25th Street. Call 573-9001.

REAL ESTATE M

HOUSES FOR SALE M-2

HOUSE FOR SALE
3201 Hill Ave.
No Phone Calls Please. Can see after 4:30 P.M.

FOR SALE by owner, 3 bedrooms, 2 baths, all new shag carpet, large yard with fruit trees. Stanfield School. 2434 Sunset. 573-3495.

1. Completely redone- 5 room home. 1906 15th.
2. Large Metal Bldg. - Large lot - fenced - Rent or Sell.
3. FIVE APARTMENTS — Close to Town & Schools - Good income. $11,000.
4. GREEN HILL ADD. 112 ASH — 2 Bdrm. Easy terms.
5. F.H.A. Property shown.

ROSWELL RIGSBY
REAL ESTATE
200 E. Highway 573-7682

FOR SALE: 2302 41st. $1800 down, 6 per cent loan on $9,781.68. Balance at $86.00 month. 573-5627.

HOUSE FOR SALE: 1201 26th, 2 bedroom, brick. Call 573-9993.

FOR SALE: 2 bedroom on 37th. Call 573-3895.

3724 Avenue U . . . Real neat 3 bedroom on Ave. U . . . Equity buy and assume loan.

1000 28th. St. . . . 2 Bedrooms . . . NEAT & CLEAN . . . Small Down Payment.

3701 Highland Drive . . . NICE 2 bedroom . . . $7500.00

TWO Bedroom House at 3700 Noble Drive . . . Just refinished.

LARGE 2 bedroom . . . 508 32nd St. . . $4600.00.

LARGE 2 bedroom home with Budded Pecan Trees, Fruit Trees . . . Lovely garden . . . Chain link fence . . . House FULL OF FURNITURE . . . Would take nice Mobile Home in Trade.

JACK & JACK REALTY
611 E. Hwy. Ph. 573-3452
Night 573-3566
Dolores Jones — 573-5308

$ $ $ $ $ $ $ $ $ $ $ $

SW Snyder . . . 5 bd rooms . . . 2 baths . . . equity or new loan . . . Exclusive listing
SW Snyder . . . nice apt. house . . . good furniture that goes with it.
Farms . . . 160 ac. nice older home . . . 160 ac. two year old brick, 3 bd. 2 bath, lots of irrigation water . . . 120 ac. all cult. & plenty of irrigation water.
NEW LISTING — Country home, approx. 2½ miles from Ira. 3 bedroom, 1¾ baths, extra nice kitchen, 3 Acres, city water.

BRIGHT & BOX REALTY
Northwest Corner of Square
Office Phone 573-6137
Wilson Bright Home 573-9583
Joe Box 573-5908

HOUSES FOR SALE M-2

(1) Extra large 3 Bedroom. 2 Bath. Huge Den, New Carpet, Double Garage, Fenced. New loan.
(2) West, Nice 3 Bdrm. Brick. 2 Bath. Built In's dble Garage. Low Equity.
(3) 106 Peach, Masonary Const, 3 Bd Room. 2 bath, fire place. Equity lot.
(4) 320 A., ½ Minerals, 100 A. Cult. Good Grass.
MERLE NEWTON REALTY
3311 Ave. S Ph. 573-6928
M. Newton Day or Night 573-6928
Rayburn Galyean 573-6782

425 A. 7 mi. out, 92 A. cult; cotton, 27 A. 290 lb. yield; wheat 5.6 A. 12 bu; feed 48A. 36. bu; 2 houses, good water and fences.

EDGE OF TOWN . . . shade trees, water well, storm cellar. 2 bdrm, living rm. 1 garage with large shop area, quiet, well-kept.

KEY REAL ESTATE
BOX 587
SNYDER, TEXAS 79549
Telephone 573-2563
573-5271

BUYING? OR SELLING?
Older house in SW - good condition - $6500.
Commercial Bldg. & lot - West 25th for sale.
320 ac. in cult. good allotments - $225 per ac.
20 acres east of Snyder - good well - $13,000.
80 acres west 9 miles 35 ac in cult.
3 BD north of town on large lot.
130 ac. Hermleigh - some minerals - $300 per ac.

FORREST W. BEAVERS
Real Estate, Insurance, Loans
2425 Avenue S
Phone 573-9472
Virginia Eime 573-3713
Forrest Beavers 573-6467

Bassridge Add. — 3 Bedroom — 2 Bath — Brick — Living Den - Combination — Beautiful Yard.

Ave. A — 3 Bedroom — 2 Bath — Brick — Living Den Combination — Good Storage New Loan or Equity.

West Snyder — About a year old — 3 Bedroom — 1½ Baths — Fireplace — Builtins — Real reasonable Equity Buy.

39th St. — 3 Bedroom — 1 Bath — completely refinished — New Loan — Reasonable payments.

TEAL REAL ESTATE
4006 Ave. S Office 573-2133
Dillard Teal home 573-2133
Anita Arnold home 573-7175
Sidney Johnson home 573-3236

Two bedroom, den, some carpet. 573-6725 after 4 P.M. In Highland Park area.

EQUITY BUY. 2 bedroom house for sale by owner. Good location. Call 573-3329 for an appointment.

House for sale. Large with 3 bedroom, older home on large corner lot. Carpet. 2701 Ave. Y.

LARGE 4 bedroom contemporary, near all Schools. Equity and 6 percent or new loan. 3733 Avondale. 573-3421.

"Just Listed," Owner Moved! Value is Here. All newest built-ins. It's 3 B-R's, 2 baths. Below replacement cost. Established Loan — EQUITY BUY!!!
"Very Attractive," well designed. Liv-Den com., fireplace. It's 3B-R's & 1½ baths. All brick, double garage, carpet throughout. EQUITY BUY!!!
"Rich In Detail," QUALITY BUILT!!! 2300 sq. ft., Total Elec.-Ref. Air-Humidifier - 2 fireplaces - custom drapes-shag carpet. It's 3 B-R's, walk-in closets. 3 Baths marble top dressing tables. Beautiful paneled Den, Beamed Ceilings. Custom Built kitchen. All brick, double garage, fenced. Shown by Appointment.
OPENING OF BRAND NEW STREET KERRVILLE
Build your plans or ours!!! FHA financing Available.
BROWNING REALTY
1906 28th Street
Phone 573-6306 Night 573-3158

OUTSIDE CITY LIMITS
NORTH . . . new listing . . . brick home . . . 3 bedrooms, 2 bath . . . den . . . refrig. air. 20 acres . . . irrigation well . . . built-ins.
SOUTHWEST . . . brick . . . 3 bedrooms, 2 bath. . . fireplace . . . equity buy . . . on Jacksboro . . . immediate possession.
SOUTHWEST . . . 3115 39th Street . . . $8000.00 . . . 3 bedroom . . . can be financed with minimum cash.
SOUTHWEST . . . 3 bedroom, 2 bath . . . carpet . . . 2309 42nd St. . . . equity buy.
EAST SNYDER . . . large 3 bedroom . . . will sell on FHA appraisal . . . owner transferred . . . on 36th St. . . . in East School District.
WEST SNYDER . . . corner lot on Ave. W . . . large 3 bedroom . . . apt in rear . . . carpet.

STEVENSON REAL ESTATE
South Side of Square
Business Phone 573-5612
Night & Weekends — 573-5612

PRE-Dollar Day SPECIALS AT JONISUE'S

LADIES LINGERIE
ENTIRE STOCK — FAMOUS MAKER
LARGE GROUP

LADIES GOWN SALE $6.99
REG 7.00 LADIES GOWN SALE $4.99
REG 12.00 LADIES PAJAMAS SALE $8.99
REG 9.00 LADIES PAJAMAS SALE $5.99
REG 8.00 LADIES PAJAMAS SALE $5.49
REG 10.00 LADIES BABY DOLL P.J.s SALE $6.99
REG 9.00 LADIES BABY DOLL P.J.s SALE $5.99
REG 6.00 LADIES BABY DOLL P.J.s SALE $4.49
REG 12.00 LADIES ROBES SALE $8.99
REG 11.00 LADIES ROBES SALE $7.99

WARNERS GIRDLES & BRAS
REG 3.00 SALE $2.24
REG 5.00 SALE $3.49
REG 7.00 SALE $5.49
REG 10.00 SALE $8.49
REG 12.00 SALE $9.95
REG 15.00 SALE $12.00

SUMMER LADIES HANDBAGS
REG 17.50 SALE $8.75 — REG 13.00 SALE $6.50
REG 17.00 SALE $8.50 — REG 10.00 SALE $5.00
REG 16.00 SALE $8.00 — REG 9.00 SALE $4.50
REG 15.00 SALE $7.50 — REG 8.00 SALE $4.00
REG 14.95 SALE $7.48 — REG 6.00 SALE $3.00
REG 14.00 SALE $7.00

WAMSUTTA SHEETS
FULL SIZE ONLY
EMBROIDERED & HEM STITCHED
REG 12.00 SALE $6.99

LADIES SLACKS
MR FINE & RALPH ORIGINALS
100% POLYESTER
REG & TALL
BROKEN SIZES
REG 16.00 SALE $7.99

LADIES BLOUSES
BY MR FINE
SHORT SLEEVE & SLEEVELESS
VALUE TO 17.95 SALE $7.99

ONE LARGE GROUP
LADIES SUMMER DRESSES
MR FINE-HERMAN MARCUS-LESLIE FAY
SHIRT DRESSES OF CALIFORNIA
REG 55.00 to 55.95 SALE $27.95
REG 39.95 to 45.00 SALE $22.95
REG 29.95 to 35.00 SALE $17.95
REG 27.00 to 28.00 SALE $14.00
REG 22.00 TO 24.95 SALE $12.49
REG 17.95 TO 19.95 SALE $9.95

LADIES SLACKS
ALL COLORS
FEM FORM
REG & TALL
REG 18.00 SALE $11.99

ENTIRE STOCK LADIES SUMMER DRESSES
SOME JUST ARRIVED
DRASTICALLY REDUCED

ONE LOT
FIELDCREST TOWELS
PINK & BLUE
BATH TOWEL REG 4.50 SALE $2.25
HAND TOWEL REG 2.50 SALE $1.25
WASH CLOTH REG 95¢ SALE 59¢

FIELDCREST BATH MAT SET
COVER & MAT
ALL COLORS
27 x 48 REG. 16.50
$9.99

FIELDCREST
BED SPREADS
ENTIRE STOCK 1/3 OFF

100% POLYESTER
BED PILLOWS
ZIP OFF WASHABLE COVERS
REG 6.95 SALE 2 FOR $8.95
QUEEN SIZE 21 x 30 REG 8.95 SALE 2 FOR $10.95
KING SIZE REG 10.95 SALE 2 FOR $12.95

ONE GROUP OF BATES WOVEN
BEDSPREADS
TWIN SIZE REG. 24.95 SALE $12.49
DOUBLE REG. 29.95 SALE $14.49
QUEEN SIZE REG. 39.95 SALE $19.49
KING SIZE REG. 45.00 SALE $22.49

MEN'S GRAY
CHAMBRAY SHIRTS
100% COTTON
2 POCKET — LONG TAIL
REG 5.95 SALE $4.99

MEN'S
BOXER SHORTS
BY ARROW
REG 1.75-2.50 SALE $1.29

MEN's
UNDERWEAR
BRIEFS-T-SHIRTS-UNDERSHIRTS
REG 2.00-3.50 SALE 2 FOR $2.79

MEN'S
WESTERN SHIRTS
WHITE ONLY
BROKEN SIZES
REG 7.00 SALE $4.99

MEN'S
PAJAMAS
BY ARROW — SIZES B-C-D-
REG 12.00 SALE $9.00

DECORATIVE PILLOWS
CHECKED-LEATHER LOOK
ALL COLORS
REG 9.95 SALE $7.95
REG 5.95 SALE $3.95

SEE OUR
1/2 PRICE TABLE
GLASSWEAR — COOKWEAR-ETC
IN THE GIFT SHOP

STANLEY ROBERTS
SUBSIDIARY OF INTERANTIONAL
STAINLESS
62 PC SET
INCLUDES 4 PC HOSTESS SET
REG. 59.95 SALE $29.95

PLENTY OF PARKING ANYTIME

NO REFUNDS OR EXCHANGES

JONISUE'S

COGDELL CENTER
PHONE 573-3613
OWNED & OPERATED BY ED OWENS