KEEP ON ROLLIN'
Lady Dawgs win basketball regional quarterfinals

Learn more in HS BASKETBALL/1C

10 YEARS LATER
Race fans remember Dale Earnhardt

Learn more in SPORTS/1B

Midland Reporter-Telegram

SATURDAY
FEBRUARY 19, 2011
Daily 75¢, Sunday $2
Vol. 82, No. 345

mywesttexas.com

Director: Cuts would shut down MARC

State House, Senate propose to cut 10 percent to Medicaid reimbursements

By Kathleen Thurber
Staff Writer

Russell Shannon's 32-year-old son has been a consumer at MARC since he was 25.

When his family moved to Andrews 29 years ago, Shannon said they relied on services in Midland to help their son. Now an adult living in one of MARC's residential facilities, Shannon said the organization is working to help integrate their son into a vocational program, to give his days a purpose while also helping him contribute to society.

If the 10 percent cut to Medicaid reimbursements proposed by the state House and Senate is passed, Benjamin Wright, MARC's executive director, said all of those programs will go away.

"If you were to move forward with a 10 percent cut you will demolish the system as it is," Wright said. "People with disabilities have very little. Now we're going to tell them that they've got to leave their home because we as stewards of their resources haven't done a good job."

Shannon, who also serves on the Texas Council for Developmental Disabilities and will be in Austin regarding the issue next week, said if programs like MARC shut down, the state won't be saving money but instead shifting its costs elsewhere while also doing a great disservice to people like his son and the about 117 other adults at MARC.

"My fear as a parent (is that) when these cuts take place, if something is not worked out, unfortunately a lot of those people are going to end up in hospitals, state schools, local jails or prisons," Shannon said.

Wright said MARC already will absorb an approximate $120,000 loss after a 2 percent decrease on Medicaid reimbursement rates for disabled individuals was enacted in February. If the 10 percent cuts are passed, MARC will lose another $500,000 to $600,000 from its budget, which Wright said would effectively close its doors.

Please see **MARC**/4A

Gambling in Texas? Odds just got better

■ Budget woes could sway state lawmakers.

By Ramit Plushnick-Masti
Associated Press

HOUSTON — A $15 billion state budget gap that has raised the specter of massive funding cuts has upped the ante on gambling in Texas, with some opponents fearing that their allies in the Legislature could turn to gaming to help lessen the blow.

At least one bill calling to legalize casino gambling is expected this legislative session and getting support from some Democrats who traditionally support such measures. Two years ago when the Legislature last met, there were several gambling bills put forward. None passed.

But with a budget crisis looming — and funding to public education, health care and other state services on the chopping block — gambling opponents aren't taking any chances.

Both sides have said legalizing gambling could generate at least $1 billion in revenue, which lawmakers could dole out as they see fit. Even with a more conservative Legislature this year, some believe a billion-dollar temptation could sway more lawmakers.

Please see **ODDS**/4A

ONLINE
www.mywesttexas.com

TAKE THE POLL:
"Should statewide gambling be legalized in Texas if its revenue could pay for public programs?"

RESPONSE?
Yes 70 percent
No 30 percent

FAMILY NIGHT

ABOVE: Will Dworsky, 10, spins a wheel with magnets and wire attached to make electricity to light a small light bulb Thursday night at Family Night at the Petroleum Museum where the theme was "Inventions."

RIGHT: Haleigh Clevenger, 11, blows out her marshmallow after it ignited on her coat hanger roaster.

Photos by Tim Fischer Reporter-Telegram

CAF goes up against longhorn in ad selection

■ 1991 commercial could be chosen for 25th anniversary of 'Don't Mess with Texas' campaign.

By Kathleen Thurber
Staff Writer

After beating out ads featuring the Tyler Longriders and George Strait, the Commemorative Air Force Museum now is up against the Texas longhorn for title of the state's favorite "Don't Mess With Texas" commercial.

The top advertisement is being selected as part of the 25th anniversary of the anti-litter campaign that's run by the Texas Department of Transportation. A winner will be announced after voting is closed at 8:59 a.m. Monday, said Gene Powell, public information officer for TxDot's Odessa District office.

"Right now we're ahead," Powell said. "It's been up against George Strait, now it's up against the Texas longhorn. Both of those are such Texas icons it's kind of neat."

Filmed in 1991 on State Highway 385 near McCamey, the CAF ad — filmed when the organization still was known as the Confederate Air Force — features a truck driver tossing out a plastic bottle onto the road. Shortly after, the B-17, "Sentimental Journey," flies up over the West Texas hill to indicate to the driver that no matter where litter happens, someone is overhead watching.

TO VOTE
http://dontmesswithtexas.org/celebrityfaceoff/

"We all smile about it," said Autumn Hicks, director of membership marketing and public relations at the CAF. "It's something that we're proud of because Texas is our home. We're proud to do what we can to support Texas and take care of her."

The contest began six weeks ago with 38 commercials that have been taped over the decades. Favorites then were picked through online voting and matched up against each other in pairings to get to the final face-off.

Hicks said they've been sending out e-mail blasts about the contest and it has shown up on aviation websites nationwide. The campaign has worked, according to

Please see **CAF**/4A

INSIDE

HS basketball	1C	Deaths	2A
Classified	5C	Lottery	4A
Comics	6B	Sports	1B
Crossword	4C	Stocks	7B
Dear Abby	4C	TV Schedule	3C
		Weather	4C

OIL PRICES
FRIDAY
Futures $86.20
Posted $82.75

Partly cloudy
High: 77 Low: 53

Coming Sunday
Former Reporter-Telegram intern Maggie Hyde provides first-hand account of witnessing history in Egypt.

Obituaries

David Austin

David Austin died January 31, 2011 at Trinity Meadows Nursing Home, Midland.

David was born April 27, 1945 in Tyler, Texas to Kenneth C. Austin and Jackie L. Austin. David grew up in Midland and graduated from Midland High School. In his retirement years David did many hours of research in Genealogy.

He is preceded in death by His Mother and Father Kenneth and Jackie Austin and brother Asa Pebbles. David's Cremaines will be laid to rest by the side of his Mother and Father in Garden of Memories-Crestview section -Lufkin, Texas Arrangements are under the direction of Ellis Funeral Home. Condolences may be offered at www.ellisfunerals.com.

Ellis Funeral Home
Funerals & Cremations
Dignity 801 Andrews Hwy. (432) 683-5555

Emma Sanchez Esparza

Funeral services for Emma Sanchez Esparza of Stanton have been set for Monday at 1:00 p.m. on February 21, 2011 at the St. Joseph's Catholic Church with Monsignor Schwertner officiating; interment will follow at St. Joseph's Catholic Cemetery. A Rosary will be recited at 7:00 p.m. Sunday, February 20, 2011 at the Stanton Memorial Funeral Home & Chapel.

Emma Esparza Sanchez, age 73, of Stanton, died Thursday, February 17, 2011 in Midland. Emma was born May 1, 1938.

She is preceded in death by her husband, Victor Esparza, Sr.; her parents, Francisco and Maria Sanchez; and her brothers, Simon Sanchez, Hipolito Sanchez and Casimiro Sanchez.

Survivors include two daughters, Adela Cantu of Stanton and Yolanda Lucio of Midland. She had four sons, Victor Esparza, Jr. of Midland, Tommy Esparza of Stanton, Ross Esparza of Lubbock and Randy Esparza of Grand Prairie. Two sisters, Trine Salazar of Stanton and Maria Alvesia Sanchez of Midland; her brothers, Ernie Sanchez, Frank Sanchez, and Nick Sanchez, all of Stanton, Ysidrio Sanchez and Basilio Sanchez of Midland. She had 21 Grandchildren and 14 Great Grandchildren.

Funeral arrangements are under the direction of Stanton Memorial Funeral Home & Chapel.

Iris Morgan

Iris Morgan, 96, of Midland went home to be with her Lord and Savior Tuesday, February 15, 2011. Iris was born April 11, 1914 near Blanchard OK to Lemuel and Jessie Mae Moore of Blanchard, OK. She was married to Raymond French and he passed away in 1965. Iris later married Lester Morgan who also preceded her in death.

Iris worked for MISD and retired in the late 1980's. She was an active member of Cornerstone Christian Fellowship until she was unable to attend.

Iris was preceded in death by her daughter Patricia French Morgan, and two sons Jim Morgan of Blanchard OK, and David Morgan of San Diego, CA. Also preceding her in death were four brothers and four sisters.

Surviving Mrs. Morgan is: son, Keith Morgan (Bervelene) of Midland, TX; daughters Ann White (Jack) of Phoenix, AZ, Betty Ann Hood of Oklahoma City, OK, a brother Joe Moore (Ruth) of Blanchard OK, and a sister Dell Bailey of Tomball, TX.

Grand children are Gina Opheim (Landon), Gaylan Morgan (Patricia), Alan Morgan and Kris Morgan all of Midland, TX. Great grandchildren are Eric Opheim, Brooke Opheim, Tiffany Simonds, Brittany Morgan, Kara Morgan and Kristopher Morgan.

The family will receive friends from 6: 00p.m. to 8:00p.m., Friday February 18 at Ellis Funeral Home. Funeral services will be held Saturday February 19, 2011 at 2:00p.m. in the Ellis Funeral Home chapel, with burial to follow at Resthaven Memorial Park.

Condolences may be left at www.ellisfunerals.com. Services are under the direction of Ellis Funeral Home.

Ellis Funeral Home
Funerals & Cremations
Dignity 801 Andrews Hwy. (432) 683-5555

Jessalyn Eschberger

Jessalyn Tuttle Tarwater Eschberger was welcomed into heaven on Thursday, February 17, 2011. She was born in Commerce, Texas in 1921 to Jim and Hazel Tuttle. She moved to Midland when she was 5 years old where she resided for the majority of her life. Jessalyn was a 1939 graduate of Midland High School and continued her education at Texas Women's College. In 1943 she married the love of her life, Tom Paul "Tar" Tarwater who adored her until his last days. She recently recounted her early years of their marriage as some of her favorite times. As a couple, they danced through 27 wonderful years of love and life together, until his death in 1970. Their family life was characterized by laughter, celebration and great friends.

Jessalyn was very active in the Junior League of Midland and was in the first provisional class. She was a founding member of the Midland Coterie Club and was an active member of the Rake and Spade Garden Club. She was a lifelong member of First Presbyterian Church, involved in a variety of activities over the years including, teaching Sunday School. Later in her life she married her long-time friend Lamar Eschberger. Throughout their marriage, they enjoyed time spent at Lake LBJ and international travel until his death in 1999.

She was a gracious lady who touched many and was loved by everyone who knew her. She will be remembered for her sharp wit, warm nature, creativity and glowing smile. Jessalyn was gentle and generous, youthful in spirit and adapted with humor and grace to wherever life took her. Her family and friends are so grateful for the many values she instilled in them and are beyond blessed to have had her in their lives.

Left to cherish her memory are her children: Adelle Tarwater Dowling and her husband Paul, Deborah Tarwater Owen and her husband Steve, all of Midland and Jim Tuttle Tarwater of Santa Fe, New Mexico; her grandchildren: Paul Howard and his wife Rachel of Plano, Stephanie Howard Askins and her husband Cooper, of Dar es Salaam, Tanzania, Ryan Owen and his wife Ashley and Michael Owen and his wife Danielle, all of Midland; great grandchildren: Kylee Howard, Kaden Howard and Emrey Owen; and numerous extended family members. Pallbearers are Paul Howard, Ryan Owen, Michael Owen, Cooper Askins and Jim Dowling.

The family wishes to thank Dr. Bartha and the caring angels at Hospice Midland.

Following a family graveside service, a memorial service will be held on Tuesday, February 22, 2011 at First Presbyterian Church at 2:00 p.m. Services are under the direction of Ellis Funeral Home. Memorials can be made to Hospice Midland, 911 West Texas Midland, Texas 79701. Condolences may be offered at www.ellisfunerals.com.

Ellis Funeral Home
Funerals & Cremations
Dignity 801 Andrews Hwy. (432) 683-5555

Death Notices

Jesse Alaniz

Jesse Alaniz, 68, of Andrews died on Wednesday, Feb. 16, in Andrews County.

Services will be at 2:00 p.m. Sunday at Our Lady of Lourdes Catholic Church in Andrews. A rosary will be at 7:00 p.m., Saturday, Feb. 19, at McNett Funeral Home Chapel. Burial will be in Andrews North Cemetery under the direction of McNett Funeral Home.

Survived by wife, Mary Alaniz; sons, Ricky Alaniz, Jerry Alaniz, Adam Alaniz; daughter, Sandra Alaniz; five brothers; three sisters; seven grandchildren and six great-grandchildren.

Cory Puga

Cory Lee Puga, 19, of Big Spring died on Sunday, Feb. 13, in Lubbock.

Services were at 1:00 p.m. Friday at Sacred Heart Catholic Church with burial at Trinity Memorial Park. Arrangements are by Myers & Smith Funeral Home.

Survived by fiancé Tori Johnson; stepchildren, Jacob and Carmen; mother, Pam Puga; father, Chuck Cahorn; stepfather, Paul Silva; sister, Crystal Puga; brother, Chad Puga.

Felix Flores, Jr.

Felix Flores, Jr., 34, of Andrews died on Feb. 15, in Andrews.

Services will be at 10:00 a.m. Saturday, Feb. 19, at Andrews North Cemetery under the direction of McNett Funeral Home. A Rosary will be held at 7:00 p.m. Friday, Feb. 18, at McNett Funeral Home Chapel in Andrews.

Survived by children, Tony, Breanna Flores, Felicia Flores, Amaya Flores, Matthew Flores; father, Felix Flores, Sr; mother, Sallie Infante; brothers, Adam Flores, Juan Galindo, Abel Flores, Beto Flores; sisters, Marivell Kimbrell, Elizabeth Flores, Rebekah Infante.

Jerry Smith

Jerry Lee Smith, 72, died on Friday, Feb. 18.

Services will be at 2:00 pm, Monday, Feb. 21, at First Baptist Church in Midland. Graveside services will be at 2:00 p.m., Tuesday, Feb. 22, at Memorial Park Cemetery in Amarillo. Arrangements are under the direction of Nalley-Pickle & Welch Funeral Home & Crematory of Midland.

Survived by wife Barbara; son, Sanford Smith; daughter, Elizabeth Smith; 2 grandchildren; 2 brothers and 1 sister.

Karen Ennis

Karen Ennis, 66, died on Friday, Feb. 18.

Services are pending with Ellis Funeral Home.

Larry Bruns

Larry Ray Bruns, 58, died on Wednesday, Feb. 16, in Odessa.

Service is scheduled for Saturday, Feb. 19, at 3:00 p.m. at Sunset Memorial Funeral Home Chapel, 6801 E. Business 20, Odessa. Funeral arrangements are under the direction of Sunset Funeral Home.

Survived by wife, Janet; mother, Ruby Bruns; brother, Curtis Bruns; children, Gina Lindsey, Mike Lee; Jimmy Lee; 6 grandchildren, one niece, one grand-nephew and numerous cousins and loving in-laws.

Mary Rhodes

Mary Margaret Rhodes, 83, of Odessa died on Thursday, February 17, at Parks Methodist Retirement Village.

Survived by sons, Lawrence Rhodes, Jesse Rhodes, James Rhodes; daughter, Mary Kiphart; sister, Juanita Moore; 4 grandchildren; 3 great-grandchildren.

Services will be at 10:00 a.m. Monday, Feb. 21, at Hubbard-Kelly Funeral Home Chapel. Interment will follow at Sunset Memorial Gardens. There will be a visitation from 6:00 to 8:00 p.m. Sunday, Feb. 20, at Hubbard-Kelly Funeral Home. Services entrusted to Hubbard-Kelly Funeral Home.

Roger Donk

Roger Donk, 85, of Odessa died on Wednesday, Feb. 16. Service will be at 2:00 p.m. Sunday, Feb. 20, at Hubbard-Kelly Funeral Home Chapel.

Services entrusted to Hubbard-Kelly Funeral Home.

Survived by sons, Brian Donk (Kristine), Doug Donk (Jennifer); brother, Terry Donk (Jane); 2 granddaughters; 2 nieces.

Sandra Ramirez

Sandra De La Garza Ramirez, 44, of Big Spring, died on Wednesday, Feb. 16.

Services were at 4:00 p.m. Thursday at Myers & Smith Chapel. Funeral services were at 10:00 a.m. Friday at Sacred Heart Catholic Church. Arrangements are by Myers & Smith Funeral Home.

Survived by husband, Jesus Ramirez, Sr.; sons, Jesus Ramirez, Jr., Justin Ramirez; daughter, Kayleen Ramirez; parents, Dolores and Eliseo De La Garza; three sisters; and several nieces and nephews.

Tonya Jarrett

Tonya Sue Jarrett, 50 of Midland, died on Wednesday, Feb. 16.

Family is receiving friends on Sunday, Feb. 20, from 1:00 p.m. to 4:00 p.m. at Lewallen-Garcia-Pipkin Funeral Home. Memorial service will follow at 5:00 p.m. at 2207 W. Rhode Island. Services are under the direction of Lewallen-Garcia-Pipkin Funeral Home.

Survived by husband, Edward Gee; son, Andrew Bear; daughters, Tonya Keller, Tammy Dellinger, Felicia Ford, Amanda Bear, Christal Jeffcoat; brother, Tommy White; sisters, Tammy White, Tyra Millwood; mother, Barbara Winkler; thirteen grandchildren, two nephews, one nieces, and numerous cousins.

Truman Friday

Truman Friday, 91, died on February 17.

Services have been scheduled for Monday, Feb. 21, at 11:00 a.m. at the Ellis Funeral Home Chapel with interment to follow at Resthaven Memorial Park. Visitation will be Sunday, Feb. 20 from 6-8 p.m. at Ellis Funeral Home. Arrangements are under the direction of Ellis Funeral Home.

Census: Texas GOP bastions becoming more diverse

By Jay Root
Associated Press

AUSTIN — Explosive minority growth in Texas has turned a handful of once solidly Republican congressional seats into bastions of ethnic diversity, putting added pressure on GOP leaders to shore up their districts with white voters who traditionally favor the party.

Look no further than the seat held by the once mighty U.S. House Majority Leader Tom DeLay, Republican of Sugar Land. As currently drawn, his District 22 — now in the hands of U.S. Rep. Pete Olson and anchored in fast-growing Fort Bend County near Houston — was 61 percent white in 2000, according to figures provided by the Texas Legislative Council. Today, with the new 2010 Census numbers, it's 45.5 percent white. The numbers of blacks, Hispanics and Asians all rose sharply.

There's a similar story in the district held by the top Texas Republican fundraiser and organizer in Congress — U.S. Rep. Pete Sessions of Dallas, who chairs the National Republican Congressional Committee. In 2000, the district was 50.1 percent white. Now it's a majority minority district, with more than 42 percent of them Hispanic and 9 percent black.

Hispanics have a generally younger population and are less likely to be eligible to vote, but the sheer numbers and future voting strength have not gone unnoticed.

"The Republicans do have to react," said Cal Jillson, political scientist at Southern Methodist University in Dallas. "I think they will first look at that Pete Sessions district and move him a little bit north, and take some Anglos out of ... the adjoining districts to make him safe."

The new figures that will be used in the congressional redistricting process were released by the U.S. Census Bureau this week. Operatives on both sides of the political aisle are just now beginning to look at the implications of the data, which showed a dramatic increase in the Hispanic population in Texas.

The Latino growth accounted for two-thirds of the state's population gains between 2000 and 2010, and Latinos now make up 38 percent of the population. Non-Hispanic whites dropped to 45.3 percent and blacks make up 11.5 percent of the population. Hispanics make up 48.3 percent of the under-18 population.

Texas grew more than any other state, and it's also adding more congressional seats than any other. Where the four new seats will go won't be clear for months, as lawmakers propose maps and certain court action follows.

Rep. Burt Solomons, chairman of the Texas House Redistricting Committee, says it's premature to talk about specific maps and who gets what.

But he said trying to keep incumbents in their seats is a legally legitimate goal of redistricting.

"Every incumbent wants to be protected," Solomons said. "It's just part of what goes on in redistricting."

The racial breakdown suggests that a Hispanic-dominated seat in north Texas could help shore up districts held by Republican incumbents such as Sessions because the minorities could be taken out of the Republican's district and put into a new one. U.S. Rep. Kenny Marchant, also from the Dallas suburbs, had a district that was 64 percent white but has now dropped to 47 percent white, figures show.

North Texas Reps. Joe Barton and Michael Burgess also saw significant declines in white voters and large increases in Hispanic clout. Sen. Kel Seliger, chairman of the Senate redistricting panel, told The Associated Press that it "looks like there's going to be a new congressional seat in North Texas. Because civil rights laws generally mandate the protection of minority voting interests Seliger said it's possible that the seat would be a "minority or Hispanic influence district."

SERENITY MEMORIAL GARDENS CEMETERY
6800 S. Hwy. 349 (Rankin Hwy.) • (432) 684-6200
TODAY'S SERVICES

Time	Service for	Service Location
11:00am	Iola D. Burnett	Mt. Calvary Baptist Church

In Remembrance
Remember your lost loved ones.
Pay tribute to that special friend or family member in the Midland Reporter-Telegram.
To place a memorial ad contact:
Kim Walk @ 432-687-8816 or email: kwalk@mrt.com

Christopher Adam "C.A." Montez
02-19-83 – 08-10-08
To Chris our son, brother and father, we thank God, for the blessing you were, for the joy of your laughter, and the warmth of your smile, your memories will live one always with us Chris!

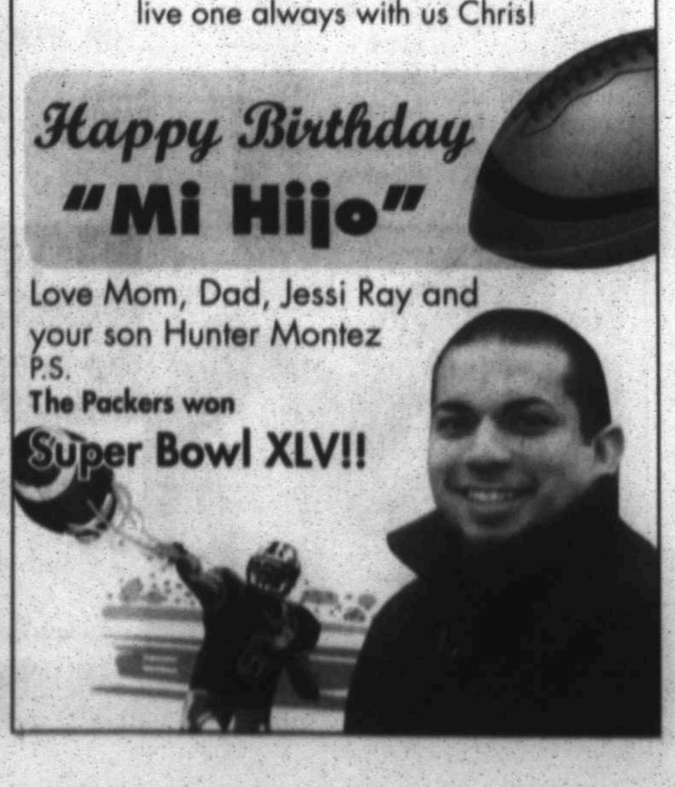

Midland Reporter-Telegram

AT YOUR SERVICE
ISSN 0890-5932

A Hearst Newspaper
Published each morning by the Hearst Corporation, Midland **Reporter-Telegram** Division, 201 E. Illinois Ave., Midland, TX 79701. Periodicals postage paid at Midland, TX 79711. POSTMASTER: Send address changes to the Midland Reporter-Telegram, 201 E. Illinois Ave., Midland, TX 79701.

MAIN SWITCHBOARD
432-682-5311

■ PUBLISHER
Dave Wedel 687-8880
E-mail: dwedel@hearstnp.com

NEWSROOM
■ EDITOR
Stewart Doreen 687-8856
E-mail: sdoreen@mrt.com

■ MANAGING EDITOR
Mary Dearen 687-8852
E-mail: mdearen@mrt.com

■ DESIGN EDITOR
Missy Hallmark 687-8847
E-mail: mhallmark@mrt.com

■ NEWS EDITOR
Trevor Hawes 687-8853
E-mail: thawes@mrt.com

■ CITY EDITOR
Shanna Sissom 687-8851
E-mail: ssissom@mrt.com

■ LIFESTYLE EDITOR
Megan Lea Buck 687-8871
E-mail: mbuck@mrt.com

■ PHOTO EDITOR
Tim Fischer 687-8833
E-mail: tfischer@mrt.com

■ SPORTS EDITOR
Len Hayward 687-8846
E-mail: lhayward@mrt.com

■ OIL EDITOR
Mella McEwen 687-8860
E-mail: mmcewen@mrt.com

■ ENTERTAINMENT EDITOR
Georgia Temple 687-8872
E-mail: gtemple@mrt.com

■ ONLINE NEWS EDITOR
John Boyd 687-8870
E-mail: jboyd@mrt.com

■ GENERAL ASSIGNMENTS
Audrie Palmer 687-8859
E-mail: palmer@mrt.com

■ FEATURES WRITER
Sara Higgins 687-8862
E-mail: shiggins@mrt.com

■ CITY, COUNTY REPORTER
Kathleen Thurber 687-8850
E-mail: kthurber@mrt.com

■ POLICE REPORTER
James Cannon 687-8858
E-mail: jcannon@mrt.com

CIRCULATION
■ DIRECTOR
Tami Gillean 687-8802
E-mail: tgillean@hearstnp.com

■ DELIVERY/ SERVICE
688-2700
Out of Town: 1-800-542-3952

■ MANAGER
Tony Gonzalez 687-9002
E-mail: antoniomgonzalez@hearstnp.com

Circulation Fax: 682-3793

ADVERTISING
■ DIRECTOR
Brandi Price 687-8813
E-mail: brandi@mrt.com

CLASSIFIED
■ MANAGER
Jeri Houston 687-8894
E-mail: jhouston@mrt.com

CLASSIFIED ADS
682-6222
682-6999 (fax)
E-mail: mrtclassified@mrt.com

RETAIL
■ MANAGER
Shalayna Valencia 687-8874
E-mail: svalencia@mrt.com

PRODUCTION
■ DIRECTOR
John Maddox 687-8844
E-mail: jmaddox@hearstnp.com

How do I submit an announcement for a wedding or engagement?
weddings@mrt.com

How can I obtain a photo reprint? 687-8833

How do I submit a Letter to the Editor?
By fax: 570-7650
By e-mail: Letters@mrt.coin
Letters must have name, phone number and address. Limit: 350 words.

How do I submit an obituary? obits@mrt.com

How do I handle billing problem?
circulation: 688-2700
advertising: 687-8828

CUSTOMER SERVICE HOURS
Monday-Friday 6 a.m.-5 p.m.
Saturday 7-11 a.m.
Sunday 7-11 a.m.
Replacement copies will be delivered up to 10 a.m. Monday through Friday and 11 a.m. on weekends and holidays. After these delivery times, credit will be issued to your account.
Publisher reserves the right to modify the cost of individual editions and/or subscriptions at anytime.

HOME DELIVERY
PAID-IN-ADVANCE

	1 Yr.	6-Mos.	3-Mos.	1-Mo.
Daily/Sun	$216.00	$108.00	$54.00	$18.00
Sat/Sun	$174.00	$87.00	$43.50	$14.50
Sunday	$168.00	$84.00	$42.00	$14.00

MAIL RATES
TEXAS/NM

	1 Yr.	6-Mos.	3-Mos.	1-Mo.
Daily and Sun	$300.00	$150.00	$75.00	$25.00
Sun Only	$240.00	$120.00	$60.00	$20.00

MAIL RATES — OTHER USA

	1 Yr.	6-Mos.	3-Mos.	1-Mo.
Daily and Sun	$480.00	$240.00	$120.00	$40.00
Sun Only	$240.00	$120.00	$60.00	$20.00

Foreign and other rates furnished upon request. All subscriptions payable in advance.

Catching some rays

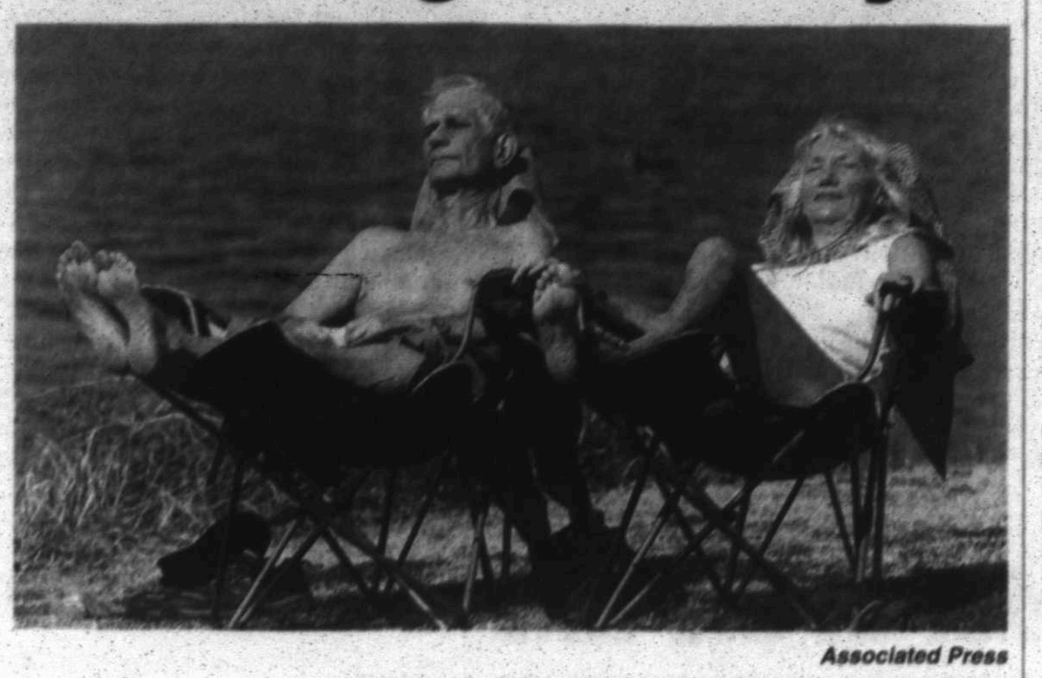

Associated Press

Felix Hawkins and his wife Shirley Hawkins lay out and enjoy the warm weather at White Rock Lake in Dallas, on Friday. The couple have been married for 58 years.

Dallas officer put on leave after Facebook post

Associated Press

DALLAS — A Dallas police officer has been placed on paid administrative leave after bragging on Facebook that she cut a hospital worker's face by throwing a boot at him during a dispute, one of several inflammatory posts by the six-year veteran.

Sr. Cpl. Cat Lafitte is under investigation over the incident and whether she violated department policy on social networking, Dallas police spokesman Lt. C.L. Williams said Friday.

Williams said the probe could include other Facebook posts by Lafitte. The Dallas Morning News reported that Lafitte posted a picture of a small black boy surrounded by officers with the comment, "Quick ... sprinkle some crack on him!" That item apparently had been removed Friday.

The 32-year-old officer also has posts disparaging homeless people, including a description of herself as an "Official Bum Roller," a police term for dealing with the homeless.

Lafitte didn't return a phone call from the Associated Press on Friday.

REGIONROUNDUP

FROM WIRE REPORTS

COLLEGE STATION

Texas Forest Service warns of possible wildfires

The Texas Forest Service is staging aircraft and other emergency resources over the potential for weekend wildfires in north and west parts of the state.

The agency on Friday reported it's responded, in the past week, to 47 fires that covered more than 30,000 acres. Sunday is forecast to be a potentially critical day for wildfires, as is Wednesday.

The National Weather Service and the agency are warning that wind speeds could pick up and relative humidity levels could drop.

Meteorologist Greg Murdoch said the Texas Panhandle and the area west of a line from Wichita Falls to Abilene to Del Rio are of particular concern.

LEVELLAND

DPS identifies 2 dead in plane crash

Authorities have identified the two people killed and two injured in a small plane crash at a Texas High Plains airport as Lubbock residents.

Texas Department of Public Safety Cpl. John Gonzalez on Friday said 62-year-old pilot Gery Anthony Franklin and 27-year-old Daniel Rene Lopez died at the scene.

The Federal Aviation Administration said the crash happened Thursday night at Levelland Municipal Airport, about 30 miles west of Lubbock.

Covenant Medical Center spokeswoman Holly Kennedy said the two survivors were in fair condition Friday at the Lubbock hospital.

DPS says 27-year-old Christine Lee Lopez, who was married to Daniel Lopez, suffered multiple injuries and broken bones. Twenty-nine-year-old Cody Adam Brockman has a broken leg.

FAA spokesman Lynn Lunsford says the single-engine Cessna 182 was on a pleasure flight from Lubbock.

NEW MEXICO

U.S. Sen. Bingaman announces retirement

ALBUQUERQUE — As U.S. Sen. Jeff Bingaman shook hands of those congratulating him on his years of service, he turned to the crowd and said: "Sure seems like a wake in here, doesn't it?"

The 67-year-old Democrat announced Friday that he would retire after the end of his current term, which ends in two years. The decision was the latest in a string of departures to hit congressional Democrats as they head to the 2012 elections.

The party holds a 53-47 majority, including two independents who side with them. Democrats must defend 21 of the 24 seats on the ballot next year, when they will face a struggle to retain control.

President Barack Obama praised Bingaman after the announcement, saying in a statement that he "has been a tireless advocate for preserving America's natural resources and promoting a clean energy future."

NEW MEXICO

Panel shelves proposals to ban same-sex marriage

SANTA FE — A House committee has shelved proposals to stop same-sex marriage in New Mexico.

Three measures were tabled Thursday by the Consumer and Public Affairs Committee on party-line 3-2 votes, with Democrats opposing the proposals. The move likely kills the measures for the session because they're stuck in the committee unless members reconsider and change their votes.

Two of the proposals were constitutional amendments to define marriage as being between a man and woman. Supporters said voters should decide the fate of the proposed constitutional changes. One bill would have prohibited New Mexico from recognizing same-sex marriages from another state.

Attorney General Gary King issued a nonbinding legal opinion last month saying that out-of-state same-sex marriages likely are valid in New Mexico.

FELONYARRESTS

FROM STAFF REPORTS

Violation of parole:
Michael E. Benavidez, 37, of Midland, was arrested Thursday by Midland County deputies on a charge of violation of parole.

Dealing:
Manuel M. Franco, 44, of Odessa, was arrested Thursday by Midland County deputies on a charge of dealing a controlled substance.

Forgery of a financial instrument:
Joe L. Fuentes Jr., of Midland, was arrested Thursday by Midland County deputies on a charge of forgery of a financial instrument.

Possession of a controlled substance:
Jason E. Fuller, 42, of Midland, was arrested Thursday by Midland County deputies on charges of possession of a controlled substance, tampering with evidence and criminal nonsupport.

Evading arrest:
Steven Hernandez, 28, of Midland, was arrested Thursday by Midland police on a charge of evading arrest, with previous convictions.

Theft:
Michael S. McFarland, 19, of Midland, was arrested Thursday by Midland County deputies on charges of theft and violation of probation.

Evading arrest:
Germy J. Miller, 21, of Midland, was arrested Thursday by Midland County deputies on a charge of evading arrest in a motor vehicle.

Bench warrant:
David A. Vanhouten, 34, of Odessa, was arrested Thursday by Midland County deputies for a bench warrant.

Forgery of a financial instrument:
Priscilla J. Wilson, 37, was arrested Thursday by 238th Judicial District Court officials on a charge of forgery of a financial instrument.

Source: Midland County Sheriff's Office

MATHNASIUM
The Math Learning Center
WE LOVE MAKING MATH MAKE SENSE
4400 N. Midland Drive
Cornerstone Shopping Center
(432)-689-0919

Fun Facts Sponsored by
FRANKLIN FOLIAGE
LANDSCAPING
"Serving West Texas Since 1981"
Fall Cleanup, Winter Color, Outdoor Lighting, Tree Trimming
685-3521
www.franklinfoliage.com

An electric oven uses one kilowatt-hour of electricity in about 20 minutes, but one kilowatt-hour will power a TV for 3 hours, run a 100-watt bulb for 12 hours, and keep an electric clock ticking for 3 months.

There are about 34,000 Christian denominations in the world.

Uppercuts Salon
A Cut Above The Rest!
3209 Courtyard Dr. Suite I
(Behind Toys-R-Us) Midland, TX 79705
432.689.5400
Walk-Ins Welcome!
COLOR OR PERM $5.00 OFF
New Clients Only
www.uppercuts-salon.com

SALE
Saturday Only!
60% OFF
Slate Table Top Fountains
50% OFF
Mac Sculpture Candles, Luminary Candles, Leaning Tree Cards & Select Voluspa
40% OFF
Niven Morgan Jean Baptiste Collection, Woven Baskets
30% OFF
Pictures, Mirrors, Lamps
25% OFF
Garden Stools
The Barking Dog Interiors
2309 S. Big Spring St. Midland
432.686.2008
Tues.-Fri. 10-6 and Sat. 10-5

Call or Click today to schedule your Spring Clean & Check!
The professionals at Bosworth will:
- Check, clean or replace filter(s)*
- Clean condenser coil
- Check electrical connections
- Inspect and/or clean condensate drain
- Inspect safety controls
- Check refrigerant charge
- Check amperage
- Check and calibrate thermostat(s)
- Check condenser fan motor(s)
- Check relays and capacitors
- Check temperature differential
- Maintenance supplies

*Includes a1" pleated filter. $40.00 for each additional system
$75.00 Clean & Check Your entire AC system
THE BOSWORTH Company
Worth the Call.
570-5233
www.bosworthco.com
TACLA6628C M-7769

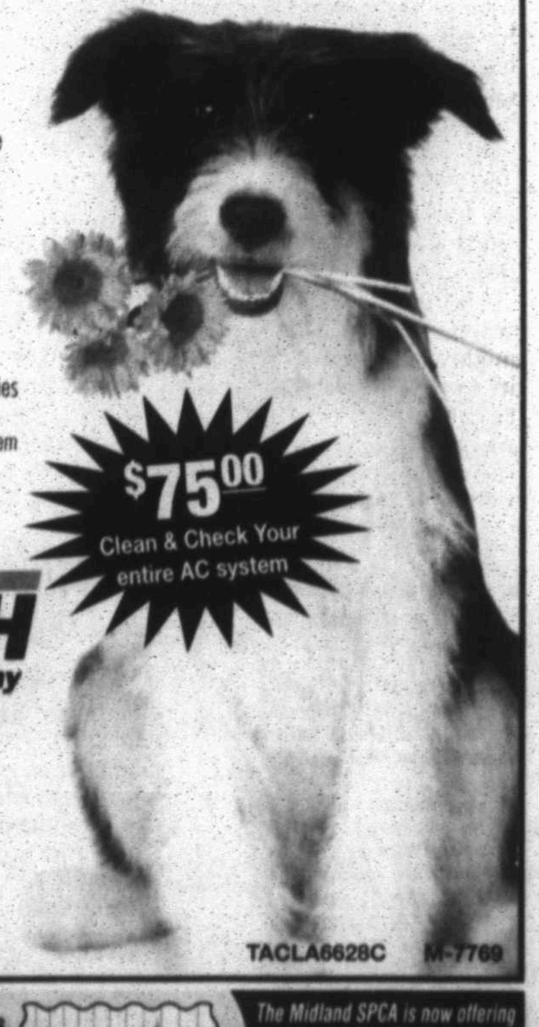

This Week's Pet Is Sponsored By:
Brown's Permian Electric Co., Inc.
803 S. Marienfeld · P.O. Box 5073
Midland, TX 79704
432-683-2971
Fax 432-683-2977

Mandy

Oscar is a 10 month old special needs cat. He is friendly and affectionate. Oscar has been neutered and would love to go home to a loving adult. If you are looking for a furry friend for company, then Oscar is your cat!

Mandy is a 2 year old Sharpei mix that has already been spayed. She is a SWEETHEART! She is good with children as well as other dogs. Mandy is looking for a loving family to call her own.

Oscar

To Adopt Oscar or Mandy, Contact the Midland SPCA at
432-684-7582

The Midland SPCA is now offering a low cost Spay/Neuter clinic on Mondays and Wednesdays. Please call for information or to set up an appointment.
Hours of Operation
Monday - 8:30-3:30 (clinic only)
Tuesday 12-6
Wednesday - Friday 10-4
Saturday 10-2
Sunday Closed
Friday is the best day to call to make appointments for the clinic.

TODAY IN MIDLAND

Things to do

■ Keep Midland Beautiful is planning TreeKeepers Tree Care Seminar, 9 a.m.- noon , Sibley Nature Center. Oscar Mestas from the Texas Forest Service will discuss the proper way to plant and maintain trees for homes or businesses and will share proper pruning practices and information on mulching.

■ 10th annual "Kicks Cares for Kids" radiothon for Children's Miracle Network, 8 a.m. to 7 p.m., Dillard's Courtyard, Music City Mall, Odessa

■ Read-A-Rama, Petroleum Museum

■ "MISD Family Fair," 10 a.m.-1 p.m.; Greater Ideal Family Life Center, 301 S. Tyler St. The family fair is an opportunity for MISD parents and students to learn about the opportunities that await them in the district and throughout the community. No admission.

■ Monster Trucks, Ector County Coliseum, Odessa

■ Midessa Motorcycle Show, 9 a.m.-5 p.m. Horseshoe. Admission: $5 adults, $2 ages 12 and younger

■ "Seussical the Musical," 2:30 and 8 p.m., Permian Playhouse, 310 W. 42nd St. Tickets can be purchased at the box office, or online at permianplayhouse.com, or by calling 550-5456 in the afternoon.

■ Musical "Oklahoma," Cole Theatre, 2000 W. Wadley Ave. Tickets: Visit the box office at 2000 W. Wadley, call the box office at 570-4111 or go to www.mctmidland.org.

Sunday

■ West Texas Musicfest, Los Lonely Boys, 7-10 p.m., Horseshoe. Tickets on sales at Endless Horizons in Odessa, The Horseshoe in Midland and at www.midlandhorseshoe.com

■ 10th Annual "KICKS Cares for Kids" Radiothon, 8 a.m. to 5 p.m., Dillard's Courtyard, Music City Mall, Odessa

Black History Month

Barnes & Noble Booksellers is celebrating Black History Month at 10:30 a.m. with a special program for the young and young at heart. Rakia Musa, supervisor of Regional Day School for the Deaf, will be reading favorite stories and doing crafts.

New at the movies

Tall City 14: "I am Number Four," "Big Mommas: Like Father, Like Son" and "Unknown"

Big Sky Drive-in: "Big Mommas: Like Father, Like Son," "The Dilemma" and "The Roommate"

What's on the radio

KWEL (AM 1070)

Today

Dorilynn with the music you grew up with 6-11 a.m.
Duke and the Doctor 11 a.m.-1 p.m.
Your Money with Fay Bagby 1-2 p.m.
Body Talk with Dr. Bill Dodson, 2-3 p.m.
Sean Hannity 3-6 p.m.
Science Fantastic 6-7 p.m.
Saturday Night America with Rusty Humphries 7-9 p.m.

Sunday

Lutheran Hour 7:30-8 a.m.
Woman to Woman 8-8:30 a.m.
Family Gospel Music Hour with Warren Bell 8:30-9:30 a.m.
Baptist Bible Hour With Rev. Lassaire Bradley, Jr. 9:30-10 a.m.
Live Programming 10-10:30 a.m.
Kelview Heights Baptist Church, 10:30-11 a.m.
First United Methodist Church 11 a.m.-noon
"Moments of Inspiration" Noon-12:15 p.m.
Wall Builders Live, 12:30-2 p.m.
Glenn Beck 2-5 p.m.
Talk Radio Network 5-6 p.m.
Laura Ingraham 6-8 p.m.
"Science Fantastic" 8-9 p.m.

KCRS (AM 550)

Today

Coast to Coast Overnight, midnight to 6 a.m.
Paid Programming, 6-7 a.m.
Wall Street Journal This Weekend, 7-8 a.m.
At Home w/Gary Sullivan, 8-11 a.m.
Texas Gardener with Neil Sperry, 11 a.m. to noon
The Weekend, noon-3 p.m.
Weekend Rush Limbaugh, 3-6 p.m.
Wall Street Journal This Weekend, 6-7 p.m.
Car and Driver with Alan Taylor, 7-9 p.m.
Best of Dave Ramsey, 9-midnight

Sunday

Coast to Coast Overnight, midnight-6 a.m.
Kim Komando, 6-8 a.m.
Christian Science Sentinel, 8-8:30 a.m.
Paid/Public Affairs programming, 8:30-11 a.m.
First Presbyterian Church, 11 a.m.-noon
Kim Komando, noon-3 p.m.
Weekend Rush Limbaugh, 3-6 p.m.
Ben Ferguson, 6-9 p.m.
Bill Cunningham, 9-midnight

Recycle Container Locations

Large 30-cubic yard open top containers:

■ Citibank Ballpark west side – 5514 Champions Drive – Cardboard, No. 1 and 2 plastics

■ H-E-B – 3325 W. Wadley Ave. – No. 1 and 2 plastics and cardboard

■ Midland College (Chaparral Center) – 3200 N. Garfield Road – Cardboard, paper, plastic and aluminum

■ Super Mercado – 2208 N. Big Spring St. – Cardboard

■ Walmart Supercenter – 200 West Interstate 20 – Cardboard, paper and No. 1 and 2 plastics

■ Walmart Supercenter – 4517 N. Midland Drive – Cardboard, paper and No. 1 and 2 plastics

■ Western Park Plaza – 1020 Andrews Highway – Cardboard, No. 1 and 2 plastics, paper and aluminum

There are also 3-cubic yard containers at most of the local elementary schools where you can recycle cardboard, paper and aluminum.

Lottery

Mega Millions: 5-6-7-30-45
MB: 42 Megaplier: 3
Pick 3 Day: 2-8-4
Pick 4 Night: 5-5-8
Daily 4 Day: 8-6-7-4
Daily 4 Night: 1-4-7-5
Cash Five: 3-4-6-10-33

Ex-principal testifies former-inmates lied

By Betsy Blaney
Associated Press

LUBBOCK — The former principal of a juvenile prison school told a jury Friday that five former inmates made up allegations of sexual abuse and they may have conspired on a plan to accuse him.

John Paul Hernandez, 45, has been charged in 11 indictments with crimes including a sexual assault charge. Prosecutors say Hernandez and Ray Brookins, the former assistant at the West Texas State School in Pyote, gave inmates special treatment, candy and promises of financial aid before sexually abusing them in 2004 and 2005. Brookins was sentenced in April to 10 years in prison.

Hernandez denied the allegations during testimony Thursday. On Friday, he faced cross-examination. Prosecutor Lisa Tanner asked him why — if there was a plot — two of the young men initially denied they had been abused.

"Not a good part of the plan, was it?" Tanner asked.

"Not the one you're describing, no," Hernandez answered.

Hernandez said he wasn't sure about testimony from one of his accusers and a former teacher who told jurors about the accuser walking up to Hernandez and straightening his tie at a graduation ceremony at the school. The former teacher testified it was inappropriate behavior for an inmate to have such close contact with Hernandez

"I can't swear that it didn't happen," Hernandez testified about the tie. "It might have."

But he disputed a former teacher's testimony that when told he shouldn't be alone with inmates, he asked who would be believed — him or an inmate?

"I'm telling you I did not say that," Hernandez told Tanner.

Hernandez also said only one former teacher ever talked to him about spending time alone with inmates. Early in the trial, as the prosecution presented its case, at least four former teachers testified they had spoken to Hernandez about it.

Ritzier at the Ritz

Tim Fischer/Reporter-Telegram

Renovations have started on the Ritz Theater in downtown Midland.

MARC

From 1A

With the $120,000 loss he said they're already operating at a zero budget, meaning any additional cuts will put them at a deficit.

"What we're talking about here is the end of a system that is an entitlement to people with disabilities," he said.

About 94 percent of the organization's budget comes from Medicaid, he said. So while the community has been more than supportive in helping them establish and support programs, Wright said he's doubtful it could fill the gap being proposed in Austin.

"The people of Midland, they are very generous to us. But this amount might be too much," Wright said, adding fundraising might be able to make up for a 1 to 2 percent decrease but not 10 percent.

Instead of slashing funding to organizations like MARC and the residential facilities they support, Wright said he would prefer to see 11 of the 13 state institutions shut down.

To pay for care of a disabled adult at a state institution costs just more than $13,000 a month, according to state figures. At non-state operated homes like the ones MARC runs, costs are between $4,014 and $4,727 per month per resident.

Wright said most people prefer living in homes within their communities rather than state schools. If the proposed budgets are passed, though, he said many of the clients they serve will end up in state schools, which is a detriment to the individual and to the state's bottom line.

"I've been in this business 25 years. I have never seen anything like this," Wright said. "It's the most devastating proposal I've seen."

In addition to residential services, MARC provides clients with vocational and recreational opportunities. Some clients work directly at MARC through their pecan shelling, tomato growing or other entrepreneurial ventures. Others work in the community at grocery stores, restaurants and various businesses.

Wright said they've been continually working to increase their vocational program in an effort to support themselves while also teaching their clients skills. In 2010, the vocational efforts accounted for about 1.59 percent of MARC's budget, which is a percentage Wright said they'll look to increase if able to stay open.

"If we're allowed to survive, we'll diversify and we'll become more self-sufficient," Wright said.

Already, Wright said they'll likely have to cut recreational activities from their upcoming budget because the funds simply aren't there. Activities now include bowling nights, movie nights and couples nights out that are meant to bring a better quality of life to their consumers, he said.

Martha Smart, a board member who became involved, in part, because of her experience with her disabled brother, said the budget proposals would put Texas' quality of care decades behind.

"This whole thing makes me think that we're in the dark ages again," she said. "The most devastating thing about all of this is all of the special needs adults are part of the community."

Kathleen Thurber can be reached at kthurber@mrt.com.

CAF

From 1A

TxDot, because the ad was ahead on Friday and has experienced a surge in votes whenever the e-mail blasts go out.

The campaign initially was started to reduce littering, and in turn cleanup costs, statewide. Since it began in 1986, TxDot data shows the agency's spending on litter pickup per Texan has dropped from $2.33 to $1.90.

The initiative also has included the Adopt-a-Highway program as well as a partnership with Keep Texas Beautiful and its affiliates like Keep Midland Beautiful.

Powell said they're just glad the ads seem to be working. And, he added, that West Texas has garnered some statewide attention for its part in the campaign.

Kathleen Thurber can be reached at kthurber@mrt.com.

ODDS

From 1A

"It's a situation where a lawmaker could hold his nose and say, 'public education is too important for me to not take advantage of this financial opportunity,'" said Chuck McDonald, a legislative consultant in Austin who has worked on pro- and anti-gambling efforts in the past.

Democratic Sen. Rodney Ellis plans to introduce a gaming bill that would legalize casino gambling. Details of the plan haven't been released, but he hinted Thursday at a ballot initiative. With the state facing a record budget deficit, voters should be allowed to decide whether they want to legalize gambling, he said.

"The people deserve the right to choose whether they want draconian cuts to children's education, health care for the elderly, and aid to veterans, or they want to move forward with an option to bring back the jobs and money to Texas we are giving away to other states," Ellis said in an e-mail.

Suzii Paynter, director of the Christian Life Commission for Texas, is bracing for a fight.

She has polished up her talking points and put together a fact sheet, ready to tell lawmakers why gambling would not be the best way to collect revenue: Unlike the lottery — where the state makes 33 cents for every $1 spent — Texas stands to make only 2 cents on every $1 bet in a slot machine, Paynter said, noting that sales tax is 8 cents to the dollar.

Instead, she argues, taxes on beer and wine could be raised by $1, bringing in $786 million immediately.

"And you don't need to build anything or plant any palm trees," Paynter said.

Fertitta acknowledged that gaming wouldn't bring in money immediately and would make up only a small percentage of the budget gap. However, he envisions a Las Vegas-like setup for Texas, with spas and conventions, a model that would bring in jobs, sales tax revenue as well as gaming money, he said.

"If you're going to do it you need to do it first class," Fertitta said.

Man sentenced to 4 years for bar fight

By James Cannon
Staff Writer

A Midland man pleaded guilty this week to his part in a bar fight on Dec. 5 that injured several people, including one woman who had to have her teeth removed because of the severity of the injuries.

Richard Casias, 24, was convicted of four counts of a second-degree felony of aggravated assault with a deadly weapon. He is set to serve a four-year sentence in the Texas Department of Criminal Justice.

Casias started the brawl at the bar located on the 3700 block of West Wall Street at about 11:30 p.m. Dec. 5 by striking Ricardo Oliva across the back with a pool stick, according to the arrest warrant. When the bartender, Brian Franklin, got in between the pair, Casias began to throw cue balls at bar patrons, severely injuring several, the warrant read.

ONLINE
www.mywesttexas.com
Check out the crime map and court documents from the case.

Michelle Aguirre was hit in the head with a cue ball, while Alicia Aguirre was hit in the mouth by a ball, which resulted in the removal of all of her teeth because of the severity of the blow, according to the warrant.

Casias then exited the bar and left on his motorcycle after also striking Jesus Estrada with a pool ball, the report read. Police issued a warrant Dec. 10 after interviewing the victims and witnesses, and reviewing the surveillance footage from the bar.

Four people suffered injuries and all were transported to the Midland Memorial Hospital emergency room.

Casias also is set for a trial for allegedly trying to pass off forged prescriptions for Lorcet — a semi-synthetic opiate used for pain — at several Midland pharmacies using a stolen prescription pad from Dr. John Foster, according to the DPS warrant.

James Cannon can be reached at jcannon@mrt.com.

Odessa police investigate shooting

From staff reports

The Odessa Police Department continued on Friday to investigate an early-morning shooting that left a 53-year-old man dead.

Police were first called to 23rd Street and Muskingum Avenue around 4:20 a.m. Friday after dispatchers received calls regarding a gunshot victim.

After arriving at the scene, officers contacted witnesses — including a homeowner who reported he'd fired a weapon at a group of people when he saw them burglarizing his vehicle — according to an OPD release.

The homeowner told police he'd heard dogs barking, and when he looked out the window of his home he witnessed several people breaking into his vehicle, which contained electrical equipment.

The homeowner told officers he yelled at the subjects and then grabbed a weapon and fired in their direction, according to the release.

The suspects fled the scene in a vehicle.

Then, at around 4:33 a.m., dispatchers received a call for assistance with a gunshot victim in the 6700 block of Ector Avenue.

When paramedics arrived, the 53-year-old man was dead. A subsequent investigation determined he had been one of the suspects involved in the vehicle burglary.

Additional suspects have been detained.

Investigators with the Crimes Against Persons Unit were continuing to investigate on Friday. Anyone with information about this incident is asked to contact OPD at 333-3641 or Crime Stoppers 333-TIPS.

Last fugitive from drug bust remains at large

From staff reports

One fugitive from the Feb. 2 drug bust remained at large Friday.

ONLINE
www.mywesttexas.com
Check out the crime map and Ausbie's wanted poster

The interagency bust netted 62 during the early-morning raids that swept up low- and mid-level drug dealers. The arrest roundup was the culmination of a six-month-long investigation in which more than 100 people were indicted on charges of distribution of controlled substances and felony gun charges.

Dominique Edward Ausbie, 20, of Big Spring, is the remaining fugitive and is wanted on charges of distribution of crack cocaine.

After the initial raids, 17 fugitives still were at large.

Although the U.S. marshals don't believe Ausbie still is in the immediate area, they have reason to believe he is in Texas, said Phill Maxwell, division supervisor for the U.S. Marshals Service.

"It's not that he's an exceptionally good criminal, he just hasn't made the mistake that leads to his arrest yet," Maxwell said. "A lot of them are transient. But he knows we are after him and he probably fled when he heard about the arrests."

Bills' passage would cut $61 billion from federal spending

Associated Press

WASHINGTON — The Republican-controlled House voted to shield greenhouse-gas polluters and privately owned colleges from federal regulators on Friday, strengthening the pro-business emphasis of legislation that also would chop $61 billion from government spending.

But as a final vote neared on the sweeping measure, newly elected conservatives suffered a rare setback when a split among rank-and-file Republicans sank a move to cut an additional $22 billion.

"The American people have spoken. They demand that Washington stop its out-of-control spending now, not some time in the future," said Rep. Tim Huelskamp, R-Kan.

But for other Republicans, the extra $22 billion was a step too far.

"Rather than make careful decisions on specific programs, the amendment hits everything indiscriminately in a heavy-handed way," said Rep. Hal Rogers, R-Ky., principal author of the broader measure. "We were elected to make choices, not run on automatic pilot."

At the end of a week of sessions stretching well past midnight, the House moved toward a final vote on the $1.2 trillion bill that is needed to keep the government in operation when existing funding authority expires on March 4.

The measure, packed with cuts to hundreds of federal programs and terminations of others, faces a veto threat from President Barack Obama and implacable opposition from majority Democrats in the Senate. As a result, it is unclear how much of it will ever become law.

At the same time, it has spawned an intensifying political struggle over spending, with current funding for federal agencies due to expire.

Republicans and Democrats already have accused each other of favoring a government shutdown when funding expires, and the two sides are maneuvering for political advantage in anticipation of talks on a short-term extension.

This week's votes underscored the impact on the House of the 87 freshmen who were elected to their first terms last fall with tea party support.

On a vote of 240-185, the House approved a provision that would block Planned Parenthood from receiving any federal money. Rep. Mike Pence, R-Ind., who proposed the move, said, "It is morally wrong to take the taxpayer dollars of millions of pro-life Americans and use them to fund organizations that provide and promote abortion."

Debate over the issue grew intense Thursday night, when Rep. Christopher Smith, R-N.J., read a description of a graphic second-trimester abortion procedure on the House floor.

Rep. Jackie Speier, D-Calif., responded with an emotional speech disclosing having undergone an abortion as her 17-week pregnancy was failing. "For you to stand on this floor and to suggest as you have that somehow this is a procedure that is either welcomed or done cavalierly or done without any thought is preposterous," she said.

Under current law, federal funds may not be used for abortions except in the cases of rape, incest or when the life of the mother is in danger.

Rep. Nita Lowey, D-N.Y., said the GOP proposal would "make it harder to access pap tests, breast exams, routine gynecological examinations, flu vaccinations, smoking cessation services, cholesterol screening, contraceptives and all of the other services that Planned Parenthood provides."

On another front, Republicans voted three times in slightly different ways to ban the use of federal funds to implement the year-old health care law. The House has voted previously to repeal the new law.

The move to stop the Environmental Protection Agency from regulating greenhouse-gas polluters came from Rep. Ted Poe, R-Texas, who said his congressional district is home to more oil refineries than any other.

"We're in the midst of a massive economic downturn and the last thing we need to do is shoot ourselves in the foot with unnecessary, expensive new regulations that are on business and industry," he said.

But Rep. Jim Moran, D-Va., said the proposal was the worst of a series of regulation-negating provisions backed by the GOP.

Citing a scientific consensus that greenhouse gases cause climate change, he said, "This amendment bars EPA from acting, from carrying out its responsibilities."

Rep. John Kline, R-Minn., backed the move to block the Obama administration from enforcing a proposed regulation setting requirements for schools in order for their students to receive federal loans or grants. The requirements involve the amount of debt students accumulate and their earning potential after graduation.

Kline said the proposed rule had triggered a public outcry, and he labeled it "an outright attack on the private sector" that was costing jobs and would continue to do so.

But critics said private schools run up large profit margins while leaving students with unmanageable debts. The colleges enroll only about 10 to 12 percent of students in the country, yet receive 23 percent of all federal loans and grants.

Judge refuses to release Loughner photo, court records

Associated Press

SAN DIEGO — News organizations failed to persuade a federal judge Friday to release a second mug shot and search warrant records involving the suspect in the Arizona shooting rampage that killed six people and wounded U.S. Rep. Gabrielle Giffords.

U.S. District Judge Larry A. Burns said he was leaving it up to the U.S. Marshals Service to decide whether to release the mug shot of 22-year-old Jared Loughner taken in Phoenix while in the custody of the agency.

Burns also held off on unsealing search warrant records that show what was seized from the home of Loughner after the Jan. 8 shooting. The judge said the investigation is ongoing and another indictment is expected to bring additional federal charges.

The unreleased photo is a different image than the mug shot released by the Pima County Sheriff's Office two days Loughner was arrested.

Defense attorneys argued the new photo invades Loughner's privacy and doesn't serve any legitimate public interest. In addition, mug shots reveal people at their most humiliating moments, the lawyers said.

Prosecutors described the photo as showing Loughner with abrasions on his face and a cinderblock-wall background.

Burns said he did not agree the photo would invade the suspect's privacy or harm his chance at a fair trial, but he said he didn't have the authority to rule on the matter because the 6th Circuit requires the U.S. Marshals Service to release the photo. Two of the 15 media outlets that have requested the photo are in the 6th Circuit area.

"We're making these pictures seem way more ominous than they really are," Burns said, adding the second mug shot is much "tamer" than the first one that has been widely circulated on the Internet. That photo showed Loughner wide-eyed and smiling.

Defense attorneys had argued the release of the search warrant documents also would harm Loughner's chances of a fair trial.

Loughner has pleaded not guilty to federal charges of trying to assassinate Giffords and of killing two of her aides. He was not at the hearing in San Diego.

Burns said he disagreed with defense arguments but would hold off for now because of the ongoing investigation and the expected indictment following an earlier federal complaint that also charged Loughner with murder for the killings of U.S. District Judge John Roll and Giffords' aide Gabe Zimmerman.

The upcoming indictment is expected to restore those murder charges. Loughner also will likely face state charges in the attack.

BUSINESS OPPORTUNITY

Experienced restaurant owner or manager needed to take over ownership of an existing upscale restaurant.

Open for lunch only, with the opportunity for parties and weddings during the evening.

Very little investment required for the right person.

Send all serious inquiries to:
P.O. Box 8864
Midland, TX 79708

OFFERING EXCELLENT HEALTHCARE AT OUR
MIDLAND LOCATION
ORMC Odessa Regional Medical Center
Madhava Agusala, MD
Cardiology
432.337.2714
Sandra M. Belle, MD
Reproductive Endocrinology & Infertility
432.620.8585
3421 Caldera Blvd. · Midland, Texas 79705

Trinity School Presents
Book and Lyrics by ALAN JAY LERNER
Music by FREDERICK LOEWE
My Fair Lady
7:30 p.m. Thursday, Friday, Saturday
Feb. 24-25-26, 2011
Yucca Theatre
Tickets $15 -- Sponsor Tables $300
Call 681-3334

Dolly P. Doctor, MD
Board Certified in Internal Medicine
Practicing Internal Medicine & Bariatrics (Obesity Treatment)
Specialized Care in:
Diabetes / High Sugar • High Blood Pressure
High Cholesterol / Triglyceride • Heart Disease / Heart Failure
Abdominal Pain / Acid Reflux • Emphysema / Asthma Bronchitis
Allergies • Osteoporosis • Annual Physical Exam
Preventative Cancer Screening • Pap Smears / Women's Health
Bariatrics/ Weight Management
686.9999 • 570.1221
2817 W. Loop 250 N., Midland • Most Insurances Accepted

Inventory Blow Out Sale!
Classic Designs and ACRYLIC IMAGE TOO
Clearance Sale Seasonal Items 75% OFF!!
Storewide Gift & Accessories 30-50%OFF!!
1107 Pueblo, Midland TX 79705. One block Northeast of Midland Country Club
Monday-Friday 10-5 • Saturday 10-3 • 432.618.0427 or 432.687.0391

14th Anniversary SALE!
We're celebrating with up to 30% OFF*
on Sofas, Chairs, Ottomans, Leather and Fabric, Dining Tables, Chairs, Buffets, End Tables, Bedroom, Lamps and Accessories!
In Stock Only!
*Except Thomasville already discounted 35-40% Everyday!
C&G FINE FURNISHINGS
2420 W. ILLINOIS AVE., MIDLAND
(OLD TOWN MIDLAND)
432.682.1950 • TUES. - SAT. 10-5

LAST DAY
We Saved the Best for Last
1 DAY ONLY
Take an additional
20% OFF
All Winter Merchandise Already Reduced
60 — 70% Off
• Contemporary Sportswear
• Designer Sportswear
• Dresses
• Evening
• Shoes
• Accessories
• Lingerie
Julian Gold
2101 W. Wadley, Ste. 16 • Midland Tx 79705 • 432-682-5369
www.juliangold.com

ACROSS THE NATION

FROM WIRE REPORTS

ALASKA

Former Palin adviser plans 'tell-all' memoir

JUNEAU — One of Sarah Palin's former advisers is planning a tell-all memoir, drawing upon thousands of personal e-mails during his time with the former Alaska governor to paint what his agent calls an expose of the inner workings of her operation.

Frank Bailey rose from a campaign volunteer to administration official and figure in the "Troopergate" scandal that fixated the public's attention during Palin's vice presidential bid in 2008. A preliminary draft of the unpublished book, tentatively called "Blind Allegiance to Sarah Palin: A Memoir of our Tumultuous Years," was leaked to reporters, with excerpts making the rounds on the Internet.

Messages to a Palin aide and attorney weren't immediately returned Friday.

Ken Morris, a California-based writer who worked with Bailey on the manuscript, said in an e-mail that the material is preliminary, subject to copyright protections and not authorized for use.

Morris, who said that he, Bailey and co-writer Jeanne Devon did "tons of research" for the book, which still has no publisher. Devon, an Alaska blogger, is a frequent critic of Palin.

Morris said he believes the manuscript paints an accurate portrait of Palin but declined to elaborate. "I think we should leave it at that," he said.

Morris said the manuscript is subject to change and "may not materially reflect the eventual product."

Efforts to reach Bailey weren't immediately successful.

COLORADO

Five people dies in three-vehicle crash

THORNTON — Police are trying to determine what caused a three-vehicle crash that killed five people in suburban Denver and sent four others to the hospital.

The driver of a Ford Expedition — that police said careened through rush-hour traffic Thursday, hit a Mazda and landed on top of a pickup — has been identified as 33-year-old Monica Chavez, of Denver.

Police in Thornton say Chavez's SUV went airborne and landed on top of a pickup, killing all five people in it. The victims' names haven't been released.

Police say Chavez and a 6-year-old boy and 10-year-old girl who were with her are still in the hospital.

The Mazda driver has been identified as 48-year-old Victor Omar Madrid-Martinez, of Denver.

Police say the SUV hit the Mazda, which then smashed into a store.

WASHINGTON

U.S. Postal Service announces changes

The Postal Service said Friday that mail price changes it announced last month have been approved by the Postal Regulatory Commission.

The 44-cent price of a first-class stamp won't change, but heavier letters will cost more effective April 17. That basic rate covers the first ounce, and the price for each extra ounce will rise from 17 cents to 20 cents.

The increase comes under a formula that allows the agency to raise prices within the rate of inflation. That would permit an increase of 1.7 percent averaged over all mail.

Among other change, post cards will rise by a penny to 29 cents and letters to Canada or Mexico increase to 80 cents, from 75 cents to Canada and 79 cents to Mexico.

Last summer the post office sought an increase that would have exceeded inflation, citing the unusual business conditions of the recession. That was rejected by the independent Postal Regulatory Commission.

The post office has appealed and, in the meantime, sought the increase approved Friday.

PRINCESS ALASKA
May-Sept. • Inside from $699 pp
Amera Travel Cruise & Custom Tours • 432-687-0313
Taxes not included 4619 N. Garfield, Ste. A-5 (in the Colonnade) • Mon. - Fri. 8:30 - 4:00

Outdoor and Interior Decorating
Decorative Painting
Home and Office
Concrete Staining
432-553-2220
www.awhimsicaldesign.com

Set your Dream in Stone!
Accent
Granite & Marble
Basin's Largest Selection of Exotic Stones!
4309 South Country Road
1290 (Coors Rd.)
Odessa, Texas 79765
563-8004
Mon.-Fri., 9am-5pm
Sat., 9am-12pm

CASA
(432) 683-1114
www.becomeacasa.org

Roofs by Nicholas
"The Roofing Company You Rely On"
We Do All Types Of Roofs!
Mention This Ad
to Receive
At Least $250.00 OFF
Complete Roofing Job!
520-7348

GUARANTEED NO LEAK INSTALLATION
SOLATUBE
Put It Where The Sun Don't Shine.
Natural Light in Your Home With NO HEAT in Just 2 Hours
DAYLIGHT ENERGY SOLUTIONS
www.DEStexas.com
Visit Us
February 25-26-27
Permian Basin
Home & Garden Show
Midland County
Horseshoe Arena
(432) 684-9100 | DEStexas.COM

BASEBALL SHOES
TERRY'S KIDS SHOES
"Our big concern is little feet."
432-520-5534 • Midland Plaza

Love where you live.
The Village at Monte Paris
2208 North Loop 250 West Midland, TX
432.689.9898 www.montepariscc.org

GRAND OPENING CELEBRATION CONTINUES AT
ALLDREDGE & HOME

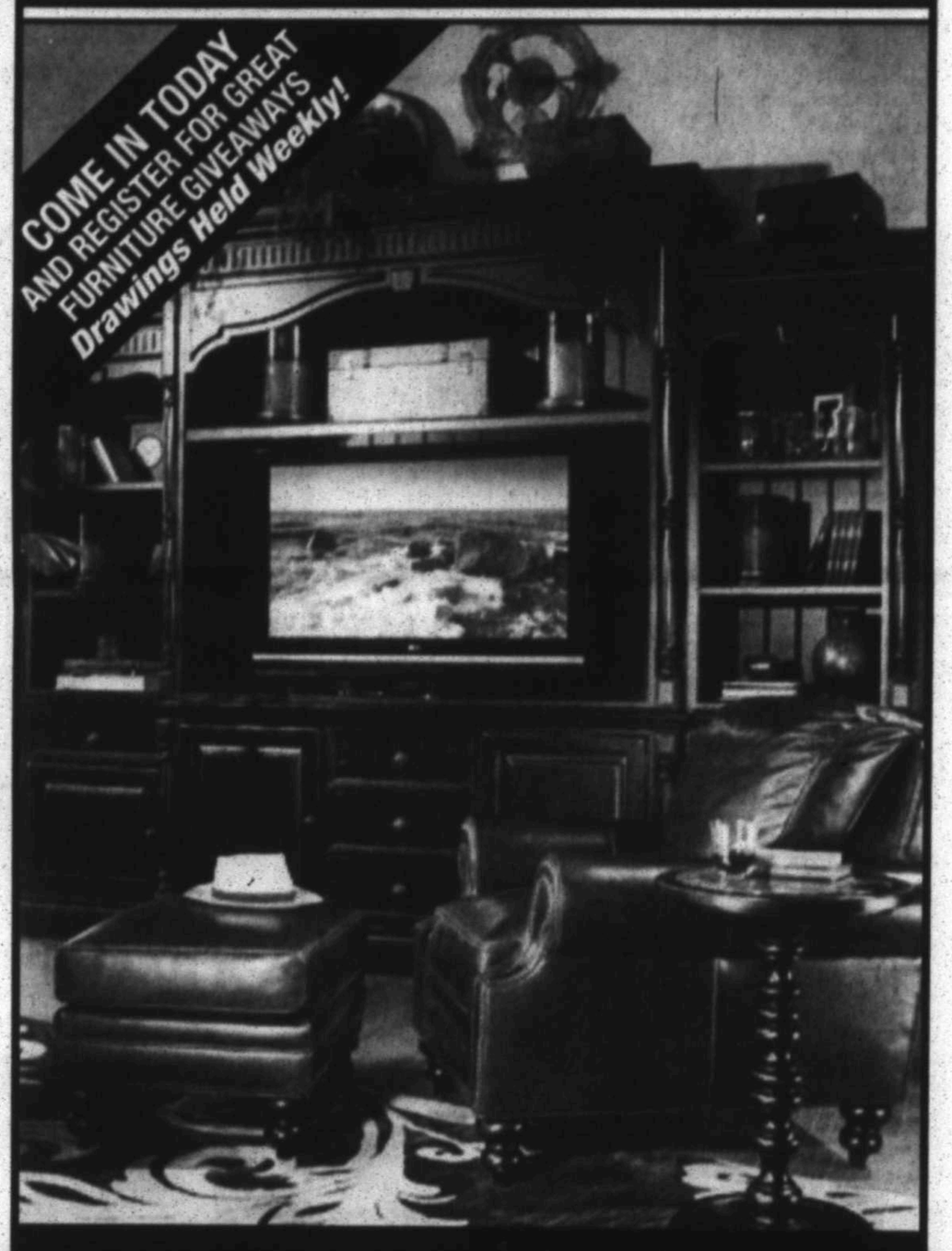

ALL LEXINGTON FURNITURE NOW
40% OFF
ALL OTHER LINES NOW
30% OFF
Come In Today FOR A CHANCE TO WIN FREE FURNITURE INCLUDING:
DINING ROOM TABLES • BABY BEDS AND CHANGING TABLES • A $1,000 CREDIT FROM CENTURY FURNITURE • RUGS AND MUCH MORE!
ALLDREDGE & HOME
2503 W. Loop 250 • Midland, TX
Store Hours: Monday through Saturday 10 A.M. – 6 P.M.

UNITED WAY OF MIDLAND
ANNUAL MEETING
AND
CELEBRATION LUNCHEON
March 1, 2011
11:30 a.m. - 1:00 p.m.
Midland Center
(105 N. Main)
$18 per person,
Sponsor Tables of 8 $180
PLEASE RSVP BY THURSDAY, FEB 24
Email: dduran@uwmidland.org or call 432.685.7700
Pay in advance by mailing a check to:
UWM, 1209 W. Wall, Midland, Texas 79701
LIVE UNITED™ United Way OF MIDLAND

Unrest continues in Middle East

'Friday of Rage' leaves 4 dead

SANAA, Yemen — On what was billed by protest organizers as a "Friday of Rage" across Yemen, anti-government demonstrators clashed with supporters of the country's long-time ruler and riot police, who fired tear gas and gunshots. Four people were killed by police in the port of Aden and 48 were wounded in the southern city of Taiz when someone threw what appeared to be a hand grenade into a crowd, witnesses said.

Dozens killed in Libya protests

Libyan security forces waged an escalating crackdown on protesters demanding the ouster of leader Moammar Gadhafi in several eastern cities, in the country's second largest city, a stream of 35 bodies was brought to one hospital Friday. They reported protesters were shot while trying to march on one of Gadhafi's residences, a doctor said.

The deaths took place in the city of Benghazi after funerals for more than a dozen protesters shot to death a day earlier.

Associated Press

Bahrain security forces fire on defiant protesters

Associated Press

MANAMA, Bahrain — Security forces opened fire Friday on Bahraini protesters for a second straight day, wounding at least 50 people as thousands defied the government and marched toward Pearl Square in an uprising that sought to break the political grip of the Gulf nation's leaders.

Once again, Bahrain authorities showed no hesitation in using force against demonstrators who ramped up demands to bring down the whole ruling monarchy.

The continuing wave of anger in the Arab world followed successful uprisings in Tunisia and Egypt, where hundreds of thousands of people celebrated the downfall of President Hosni Mubarak one week ago.

Critically injured protesters were again rushed to Manama's main Salmaniya hospital, which also received the dead and wounded after riot police smashed a protest encampment early Thursday in the landmark square.

Some doctors and medics on emergency medical teams were in tears as they tended to the wounded. X-rays showed bullets still lodged inside victims.

"This is a war," said Dr. Bassem Deif, an orthopedic surgeon examining people with bullet-shattered bones.

Of the 50 injured, seven were critically hurt, Health Ministry official said. Seven people have died in Bahrain's unrest this week, including five on Thursday, and more than 200 have been wounded.

Protesters on Friday described a chaotic scene of tear gas clouds, bullets coming from many directions and people slipping in pools of blood as they sought cover. Some claimed the gunfire came from either helicopters or sniper nests.

An Associated Press cameraman saw army units shooting anti-aircraft weapons, fitted on top of armored personnel carriers, above the protesters, in apparent warning shots and attempts to drive them back from security cordons about 200 yards from the square.

Then the soldiers turned firearms on the crowd, one marcher said.

"People started running in all directions and bullets were flying," said Ali al-Haji, a 27-year-old bank clerk.

The Quilting Patch BERNINA
3323 N. Midland Dr., #110 (Midland Dr. and Wadley) Midland, TX 79707 432-262-6616 www.quiltingpatchtx.com
A sewing center and quilting fabric store featuring Bernina and Bernette sewing machines starting at $180.00. We support what we sell with education and service.

ROLEX
OYSTER PERPETUAL 26MM LADY-DATEJUST
Cristiani's JEWELERS
203 W. Wall • Midland • 432-683-4411
OFFICIAL ROLEX JEWELER
ROLEX ® OYSTER PERPETUAL AND LADY-DATEJUST ARE TRADEMARKS.

Midland Downtown Lions Club
54TH ANNUAL Pancake Jamboree
(sausage, drink, plus all the pancakes you can eat)
Saturday, February 26th
7am to 7pm
200 Plaza
(behind Walgreens & Gold's Gym off Illinois)
Tickets are $6 ea & can be purchased from any Club Member or at the door.
Bring your used eyeglasses and hearing aids to be recycled
A big thank you to our major sponsors:
- A-1 Signs
- Bill Williams Tire
- Corey Sly Electric
- HEB
- Midland Reporter-Telegram
- Midland Small Engine Service

Proceeds to benefit:
- The Texas Lions Camp for Handicapped & Diabetic Children
- The Texas Lions Eyeglass Recycling Center
- College Scholarships
- Lions Dist. 2A-1 Eye Bank & Dist. 2A-1 Acuña, Mex. Eye Clinic

BLOOD MOBILE WILL BE PRESENT TO TAKE DONATIONS.

Boss Basin Orthopedic Surgical Specialists
Richard L. Duke, MD
William G. Reilly, MD
Steven C. Riley, MD
Announces the association of:
Hillary Brunner, DPM
Treating foot problems for children and adults
- Diabetic Foot Care
- Bunion Correction
- Neuroma
- Chronic Nail Fungus
- Skin Abnormalities of the foot & ankle
- Hammer Toe Correction
- Fracture Care
- Ingrown Nails
- Achilles Tendonitis/Ankle Sprain
- General Podiatry
- Wound Care

Please call for an appointment.
Let us help you have healthy, happy feet!
Appointments available Monday thru Friday
1340 E. 7th
Odessa, Texas 79761
563-2663
Accepting Medicare and supplements, Blue Cross, United Healthcare, Cigna and most other private PPO's

Midland's Favorite Gift Store!
The Ivy Cottage
3101 N. Big Spring - Midland, TX - 432-687-0010

REPLACEMENT WINDOWS
Window World
"Simply the Best for Less"
563-0501
1-800-REPLACEWINDOW

FREE Batteries
Learn how to get FREE experimental long-life hearing aid batteries.
Sizes 10, 13, 312, & 675
Call (888) 691-0431

PRESIDENT'S DAY Mattress Sale!
Super Serta Savings Galore!
SPECIAL PURCHASE! Serta Perfect Sleeper Ambiance Pillowtop or Plush $499 Queen Set
Starting from $349.95 QUEEN SET
Serta Perfect Sleeper SIRONA Cushion Firm $399.95 QUEEN SET SALE! TWIN $329.95 FULL $379.95 KING $599.95
Serta Perfect Sleeper AMBIANCE Pillowtop $499.95 QUEEN SET SALE! TWIN $399.95 FULL $449.95 KING $699.95
Serta Perfect Sleeper GALLIANO Firm or Pillowtop $699.95 QUEEN SET SALE! TWIN $479.95 FULL $549.95 KING $949.95
TRUMP METROPOLITAN Pillowtop $799.95 QUEEN SET SALE! TWIN $699.95 FULL $769.95 KING $1199.95
TRUMP MURRAY HILL Super Pillowtop $899.95 QUEEN SET SALE! TWIN $799.95 FULL $849.95 KING $1299.95
TRUMP WEST SIDE Super Pillowtop $1099.95 QUEEN SET SALE! FULL $1049.95 KING $1449.95
Serta Made in Texas 1959 BUY TEXAS MADE
All Serta Mattresses On Sale Now!
Serta We Make The World's Best Mattress.™
12 MONTHS 0% NO INTEREST
FREE Delivery, Set-up & Removal
Serta We Make The World's Best Mattress.™ ADJUSTABLE ELECTRIC BEDS
$999.95 TWIN EA. | $1,349.95 FULL SET | $1,499.95 QUEEN SET
TRUMP Exclusively at - SLEEP SHOP!
MEDICAL LIFT CHAIRS $649.95 LIFTS & RECLINES
TEMPUR-PEDIC YOU'VE GOT TO FEEL IT TO BELIEVE IT!
FUTON SPECIAL $289.95 INCLUDES FRAME & MATTRESS
Lane FURNITURE INDUSTRIES RECLINERS FROM $339.95
FREE DELIVERY - LAY-A-WAY
SLEEP SHOP
STORE HOURS: 9:00 am -6:00 pm Mon. thru Sat.
3303 W. Illinois - 520-4242

ALLDREDGE GARDENS
B & B BLOW OUT SALE
Select Balled and Burlap Trees NOW on SALE at TREE-mendous savings to you!
Choose Select Red Oak, Live Oak and Cedar Elm
Trees starting as low as $100*
Cash-N-Carry or Installation Available
*Trees will not carry our usual guarantee
Hurry! Supply is Limited
Now is the time for lawn pre-emergence, Stop by and ask what is right for your lawn or garden!
GARDEN PREP SPECIAL!
BACK TO NATURE
Composted Cotton Seed, Ready to work into beds, garden or lawn areas. Excellent top dressing.
1 cu. bag...Reg. $7.99
5 bags for $25
STEER MANURE
1 cu. bag...Reg. $2.99 $1 WHILE SUPPLIES LAST!
LANDSCAPE MULCH
Great top dressing for flower beds and gardens.
3 cu. bag...Reg. $8.99 10 for $50
VALENTINE COLOR
Colorful blooming plants, Ready to Give!
Valentine's February 14th
Join Us At Cafe At The Gardens
SPECIAL VALENTINE'S SEATING - Call 682-4508
FINE OUTDOOR FURNITURE
Come by and see our complete line of fine outdoor furniture. Let us help you complete your outdoor living area.
COME SEE US AT THE PERMIAN BASIN HOME AND GARDEN SHOW FEB. 26TH & 27TH
ASCA AICA CERTIFIED ARBORIST JOHN HAYS ESSOA
ALLDREDGE GARDENS
3300 FAIRGROUNDS • 682-4500
MONDAY-SATURDAY • 9 AM-6 PM • SUNDAY 12 PM-5 PM
www.alldredgegardens.com

LAST DAY

We Saved The Best For Last

1 DAY ONLY

Take An Additional

20% OFF

All Winter Merchandise

Already Reduced

60–70% Off

- Contemporary Sportswear
- Designer Sportswear
- Dresses
- Evening
- Shoes
- Accessories
- Lingerie

Julian Gold

2101 W. Wadley, Ste. 16, Midland, Tx 79705

432-682-5369

www.juliangold.com

sports

Lady Dawgs advance

See HS basketball in depth on page 1C

Cindeka Nealy/Reporter-Telegram

FINDING A WAY Midland College's Meghan Macias (5) sacrifice bunts Friday during the Lady Chaps' game against Western Nebraska College at the Freddie Ezell Softball Complex.

Lady Chaps open Classic with 2 shutouts

By Oscar LeRoy
Sports Writer

Brittany Serrano may have been the best kept secret in the Midland College athletic department. That was until Friday night at the Freddie Ezell Softball Complex.

Serrano

Serrano, a Midland College volleyball player turned softball player for the spring semester, threw seven shutout innings in her first start to help the sixth-ranked Lady Chaparrals to a 1-0 victory over Luna (N.M.) Community College during the Midland College Softball Classic.

Serrano allowed just one hit and struck out two as she helped cap off a solid day for MC (9-0) in the classic. Earlier in the day, Yolanda Rios also pitched a shutout in a 5-0 victory over Western Nebraska Community College.

There weren't too many people that knew that Serrano could pitch. After all, she came to MC from Marfa to originally play outside hitter for the Lady Chap volleyball team. But when the volleyball season ended, Serrano found out that the softball team needed some pitching depth and she offered her help.

"After high school I was done with softball and I didn't think I would ever play again," said Serrano, who played softball for 10 years. "(Coach Tommy Ramos) told me he was going to need a pitcher and a middle infielder, and he asked if I would come out and play for them. I decided to play because I don't want to regret it later."

Serrano had to be on top of her game because Luna starter Vanessa Vigil did a good job of keeping the Lady Chaps off the base path. It wasn't until Kishti Kamaka's solo home run to left-field did the Lady Chaps break the scoreless tie.

"In the first inning I was pretty nervous," Serrano said. "After a

Please see **LADY CHAPS**/2B

Hinds still on pace for a gold medal

From staff reports

AUSTIN — Midland High's Natalie Hinds will have some work to do if she plans on winning a gold medal today at the UIL Swimming and Diving Championships.

Hinds, who was seeded near the top in both of her events, will be seeded first in the girls 100-yard butterfly today and will be fifth in the 100 backstroke after Friday's preliminaries at the Lee and Joe Jamail Texas Swim Center.

In the 100 butterfly, which is Hinds' specialty, the MHS junior received a challenge from Klein's Casey Clark. Hinds and Clark, who was seeded third, were in the same heat on Friday and the two finished with identical times of 54.36 seconds. Hinds' personal best in the short-course 100 butterfly is 53.87.

Hinds

Plano's Deanna Marks had the third-fastest time, coming in at 54.80 seconds.

It will mark the first time in a number of weeks during the high school season that Hinds has been challenged in the butterfly.

Drennan

"Ultimately we wanted to get her seeded in the top two, which is where she's at," Midland ISD swim coach John Bettina said. "She's certainly up to the challenge, and I feel good about what's going to happen (today). Our expectations are just as high as they were when we started the day."

Hinds clocked in at 56.25 seconds in the 100 backstroke, which puts her in fifth as the top qualifier in the event. Kingwood's Jillian Vitarius, swam at 53.87.

Greenwood's Jocelin Drennan, in her fourth straight appearance at the meet, missed out on the finals in both the girls 200-yard individual medley and the 100-yard butterfly.

Drennan had a time of 59.35 in the 100 butterfly and was ninth in qualifying, one spot out of making the finals. Drennan was .12 behind the swimmer in eighth.

Drennan qualified 10th in the 200 IM as she had a time of 2:11.68, which was nearly two seconds off her qualifying time at the Region I-4A meet two weeks ago. Drennan will swim in the consolation finals in both events today.

Please see **HINDS**/2B

NEVER FORGOTTEN

Lynne Sladky/AP

IMMOVABLE FORCE A statue of Dale Earnhardt rises above an entrance of Daytona International Speedway in Daytona Beach, Fla., on Wednesday. Ten years ago this week, Earnhardt was killed in a crash during the Daytona 500.

Fans mark 10-year anniversary of Earnhardt's death

By Chris Jenkins
Associated Press

DAYTONA BEACH, Fla. — Someone placed three small white angel figurines at the foot of the Dale Earnhardt statue that stands outside of Daytona International Speedway.

Near the statue was a lone yellow rose in a small glass vase, with a black ribbon tied around it. On the ribbon was written one word: "forever." Members of the team Earnhardt once drove for, Richard Childress Racing, wore black No. 3 hats as they worked on cars in the garage area.

Subtly but surely, fans and NASCAR competitors remembered the 10-year anniversary of Earnhardt's death, which fell Friday.

"It's just a sad day in racing," said 62-year-old Nita Powell, an Earnhardt fan who came to Daytona from Sand Lake, Mich.

More tributes will come during Sunday's Daytona 500.

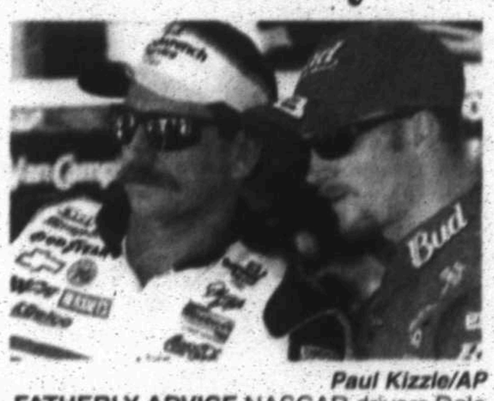

Paul Kizzle/AP

FATHERLY ADVICE NASCAR drivers Dale Earnhardt, left, and his son Dale Jr., stand together on Feb. 9, 2001, during a break in practice, at the Daytona International Speedway in Daytona Beach, Fla. The 10-year anniversary of his father's death weighs heavily, almost preventing Earnhardt from enjoying the start of a new season.

The Fox television broadcast team will fall silent during lap No. 3, while fans are expected to hold up three fingers in tribute — much as they did at every race in the immediate aftermath of Earnhardt's death in 2001.

It will be the first time attending the Daytona 500 for Robert Baker, an Earnhardt fan from Canton, Ohio. For Baker, it just felt right to be there in person.

And despite the dour anniversary, he didn't feel sad when he got to the racetrack. The sun was out, the people were friendly and he was getting ready for the race.

"I've always wanted to come down to the Daytona 500," the 65-year-old said. "Being the 10th anniversary of Earnhardt's death, it's really special, extra special for me."

Fans still remember where they were on that day in 2001, and how they found out the shocking news that Earnhardt had been killed. The wreck hadn't looked that violent — and wasn't Earnhardt invincible?

"You're not going to hurt that guy," said 52-year-old Greg Walton, an Earnhardt fan who lives near Santa Barbara, Calif. "He drove with a broke back."

And he had walked away from so

Please see **EARNHARDT**/4B

NFL, union hold 1st session with federal mediator

By Howard Fendrich
Associated Press

WASHINGTON — The contentious NFL labor negotiations went in front of a federal mediator Friday, two weeks before owners could impose a lockout on players and threaten the 2011 season.

NFL Commissioner Roger Goodell, players' union executive director DeMaurice Smith and their bargaining teams arrived at the Washington office of the Federal Mediation and Conciliation Service shortly before 11 a.m. It was not known how long the meeting would last.

Goodell was accompanied by NFL outside counsel Bob Batterman and the league's lead labor negotiator, Jeff Pash. No team owners were seen entering the building. About 15 minutes after Goodell showed up, Smith walked in, joined by union lawyer Richard Berthelsen, Pittsburgh Steelers backup quarterback Charlie Batch and former player Jim McFarland, a member of the NFL Players Association's executive committee.

Goodell and Smith declined comment on their way into the meeting with George H. Cohen, the director of the FMCS, an independent U.S. government agency.

"We're going to participate fully, and we look forward to working with Mr. Cohen," Pash told The Associated Press.

Asked what progress he expects to come from mediation, Pash replied: "We don't know."

NFLPA spokesman George Atallah said: "We're not going to make any comments or talk about what happens in today's negotiating session."

More than two hours later, Atallah and NFL spokesman Greg Aiello tweeted a joint statement saying the mediation process has begun and both sides agreed to Cohen's request not to make any public comment.

Cohen announced Thursday that both sides had agreed to have him participate in talks. Mediation is not binding.

The current collective bargaining agreement expires at the end of the day March 3, and the union has said it expects a lockout to come as soon as the next day.

News of the start of mediation could be a positive sign after several months of infrequent negotiations.

The league and union went more than two months without holding any formal bargaining sessions, until a meeting Feb. 5, the day before the Super Bowl. The sides met again once last week but called off a second meeting that had been scheduled for the following day.

The most recent CBA was signed in 2006, but owners exercised an opt-out clause in 2008.

The biggest issue separating the

Please see **LABOR**/4B

JOCKEYING FOR POSITION

Tim Fischer/Reporter-Telegram

Midland High's Ceasar Natividad slides in to knock the ball away from Lee's Derek Sanchez during Lee's 1-0 win on Feb. 12 at Grande Communications Stadium. Lee hosts Abilene Cooper today at Grande. See capsules for all of today's soccer on **PAGE 2B**.

HIGH SCHOOL SOCCER TODAY

Boys

ABILENE COOPER AT LEE

When/where: 2 p.m. today, Grande Communications Stadium

Records: Lee 6-6-2, 2-0-1-0 (8 points); Abilene Cooper 6-4-0, 0-1-2-0 (4 points)

Last game: Lee 2, Odessa Permian 1, SO; Abilene Cooper 1, San Angelo Central 0

Notes & Quotes: The Rebels have had a solid start to the District 3-5A season, by garnering eight of a possible nine points in the first three games of league play. Lee's latest win was a shootout win against Odessa Permian on Tuesday night on the road. In two games at Ratliff Stadium this season, Lee has picked up five points with a win against Odessa High and the shootout victory. ... Jakab Marquez scored Lee's lone goal in regulation on Tuesday off an assist from Keagan Davis. Colyn Moore, Davis and Brandon Estrada all scored for Lee in the shootout. ... Cooper has taken advantage of the shootout rule to keep itself in contention in the standings as they picked up a shootout win against San Angelo Central on Tuesday. Cooper has two shootout wins this season, with the first coming against Odessa Permian on Feb. 8.

Next: Lee at San Angelo Central, 6:30 p.m. Monday; Odessa High at Abilene Cooper, 6:30 p.m. Tuesday

District 3-5A Boys Standings

Team	District W	L	SOW	SOL	Pts	Overall W	L	T
Lee	3	0	1	0	8	6	6	2
Odessa Permian	2	0	0	2	6	5	8	1
Abilene High	1	1	0	0	3	5	5	0
San Angelo Central	1	1	0	0	3	4	7	3
Abilene Cooper	1	1	0	0	3	4	4	5
Odessa High	1	2	0	0	3	4	9	0
Midland High	1	3	0	0	3	3	5	4

Note: Three points are awarded for a win, 2 points for a Shootout win (SOW) and 1 point for a Shootout loss (SOL).

Tuesday's Scores

Odessa High 3, Midland High 1; and 2, Odessa Permian 1, SO (3-0). Abilene Cooper 1, San Angelo Central 0, SO (2-1). Abilene High was open.

Today's Games

Midland High at Abilene High; Abilene Cooper at Lee; Odessa Permian at San Angelo Central; Odessa High is open. All games at 2 p.m.

District 3-5A Girls Standings

Team	District W	L	SOW	SOL	Pts	Overall W	L	T
Midland High	3	0	1	0	11	11	3	1
Odessa Permian	3	1	0	0	9	9	4	1
San Angelo Central	1	0	0	2	5	5	5	3
Abilene Cooper	1	1	0	0	4	4	5	1
Lee	1	2	0	0	3	6	2	3
Odessa High	0	3	1	0	2	6	8	0
Abilene High	0	2	0	1	1	3	5	6

Note: Three points are awarded for a win, 2 points for a Shootout win (SOW) and 1 point for a Shootout loss (SOL).

Tuesday's Scores

Midland High 2, Odessa High 0; Odessa Permian 2, Lee 1; Abilene Cooper 2, San Angelo Central 1, SO (2-1). Abilene High was open.

Today's Games

Midland High at Abilene High; Abilene Cooper at Lee; Odessa Permian at San Angelo Central; Odessa High is open. All games at noon.

MIDLAND HIGH AT ABILENE HIGH

When/where: 2 p.m. today, Shotwell Stadium, Abilene

Records: Midland High 5-5-4, 1-3-0-0 (3 points); Abilene High 5-8-0, 1-1-1-0 (5 points)

Last game: Odessa High 3, Midland High 1; Abilene High 2, Abilene Cooper 0 on Feb. 12

Notes & Quotes: It's just past the halfway point of the first half of the 3-5A season and it seems the Bulldogs are already in desperation mode. Midland High suffered its third regulation loss in four games on Tuesday, with the 3-1 setback to Odessa High. Plus, all three losses have come at home. The Bulldogs will hit the road for the first time in a week, and could put themselves back in the district race with a victory against Abilene High. ... The Bulldogs' lone goal on Tuesday came off a penalty kick from Kierre Woods in the 78th minute. ... Late in the game, Midland High's Jake Forrester received a red card and will have to sit out today's game. ... The Eagles were off on Tuesday, but have earned all five points in their last two games. The Eagles beat Odessa High in a shootout on Feb. 8 and then defeated rival Cooper on Feb. 12.

Next: Abilene Cooper at Midland High, 2 p.m. Saturday, Feb. 26; Abilene High at Odessa Permian, 6:30 p.m. Tuesday

ODESSA PERMIAN AT SAN ANGELO CENTRAL

When/where: 2 p.m. today, San Angelo Stadium, San Angelo

Records: Odessa Permian 5-8-1, 2-0-0-2 (8 points); San Angelo Central 7-5-1, 1-1-0-1 (4 points)

Last game: Lee 2, Odessa Permian 1, SO; Abilene Cooper 1, San Angelo Central 0

Next: Abilene High at Odessa Permian, 6:30 p.m. Tuesday; Lee at San Angelo Central, 6:30 p.m. Monday

Girls

ABILENE COOPER AT LEE

When/where: Noon today, Grande Communications Stadium

Records: Lee 6-3-5, 1-2-0-0 (3 points); Abilene Cooper 4-5-1, 0-1-2-0 (4 points)

Last game: Odessa Permian 2, Lee 1; Abilene Cooper 2, San Angelo Central 1, SO

Notes & Quotes: The Lady Rebels didn't experience many losing streaks during the non-district season but entering today's game against Cooper, Lee has lost two straight games to possibly the best two teams in the district. Lee's latest one-goal loss was the 2-1 setback to Odessa Permian on Tuesday. Haley Smith scored the Lady Rebels' lone goal off an assist from Tori Rackow in the 46th minute. Permian's game-winning goal came with less than five minutes remaining. ... Cooper picked up an upset on Tuesday with a 2-1 shootout victory against San Angelo Central. Allison McDonald scored the regulation goal for the Lady Cougars as Sam Mater had the game-winning goal in the shootout.

Next: Lee at San Angelo Central, 4:30 p.m. Monday; Odessa High at Abilene Cooper, 6:30 p.m. Tuesday

MIDLAND HIGH AT ABILENE HIGH

When/where: Noon today, Shotwell Stadium, Abilene

Records: Midland High 11-5-1, 3-0-1-0 (11 points); Abilene High 2-5-6, 0-2-0-1 (1 point)

Last game: Midland High 2, Odessa High 0; Abilene Cooper 1, Abilene High 0, SO on Feb. 12

Notes & Quotes: The Lady Bulldogs hit the road for the first time in nearly two weeks today and are looking to continue to build on their lead in the 3-5A standings. The Lady Bulldogs won their third regulation contest in four games this season with the victory against Odessa High. While it probably wasn't as sharp as coach Kent Rivas might have wanted, Midland High continued to show that nearly anybody can score. Laramie Hollfield scored the game's first goal as she was playing forward instead of her regular midfielder position. Madison McAdams also scored for the Bulldogs. ... Abilene High has not played since a loss to rival Cooper on Feb. 12 and have struggled so far this season. The Lady Eagles have two victories overall and their lone point in the district season was in the shootout loss to Cooper on Feb. 12.

Next: Abilene Cooper at Midland High, Noon Saturday, Feb. 26; Abilene High at Odessa Permian, 4:30 p.m. Tuesday

ODESSA PERMIAN AT SAN ANGELO CENTRAL

When/where: Noon today, San Angelo Stadium, San Angelo

Records: Odessa Permian 9-4-1, 3-1-0-0 (9 points); San Angelo Central 5-3-3, 1-0-0-2 (5 points)

Last game: Odessa Permian 2, Lee 1; Abilene Cooper 2, San Angelo Central 1, SO

Next: Abilene High at Odessa Permian, 4:30 p.m. Tuesday; Lee at San Angelo Central, 4:30 p.m. Monday

Compiled by Len Hayward

Drillers set to open season today at Grande

From staff reports

The West Texas Drillers football team will begin its season today with a 7:30 p.m. game against the Weatherford Bullets at Grande Communications Stadium.

The Drillers will enter this season with a new coach in Kenny Thompson, but the same core of players that helped the squad finish 10-3 during the 2010 season.

Returning this year will be 2010 Minor Professional Football League Running Back of the Year Chad Thompson, who is an Odessa Permian grad. Also returning is quarterback Joseph Clater, who went to Lee, and co-owner Michael Heetland, who also doubles as the team's middle linebacker.

Helping to shore up the defense is former Midland High standout Aaron Lenard and MHS grad Richard Garrett.

Kenny Thompson is a native of Snyder, who has spent the last few years working with the West Texas Roughnecks.

Weatherford is 0-1 this season, having lost its season opener to Wichita Falls, 25-22.

The Drillers will play 11 games this season, including six at Grande.

2011 West Texas Drillers Schedule

Date	Opponent	Time
Today	Weatherford	7:30 p.m.
Feb. 26	El Paso	TBA
March 5	at Lubbock	TBA
March 12	San Angelo	7:30 p.m.
March 19	at North Texas	TBA
March 26	North Texas	7:30 p.m.
April 2	Lubbock	7:30 p.m.
April 9	at Lea County (NM)	TBA
April 16	El Paso	7:30 p.m.
May 7	at San Angelo	TBA
May 14	Lea County (NM)	7:30 p.m.

All home games at Grande Communications Stadium

Brahmas scorch Jacks

From staff reports

Brahmas	**5**
Jackalopes	1

NORTH RICHLAND HILLS — Neither goaltender for the Odessa Jackalopes was able to slow down the Texas Brahmas in a 5-1 loss on Friday night.

Michel Robinson allowed two power-play goals from Greg Hogeboom and Jason Deutsch before he was pulled in favor of David McKee. McKee didn't fare much better as he allowed three more unanswered goals from the Brahmas on 19 shots as the Brahmas took a 5-0 lead in the third period.

Odessa was only outshot 38-35, but its only goal came on a power play at the 9:55 mark of the third period when Mike Ramsay scored off assists from Jeff Pierce and Sebastien Thinel.

Wayne Savage was in goal for the Brahmas and picked up 34 saves.

LADY CHAPS

From 1B

while I started getting more comfortable and I started doing better."

Serrano even survived a hairy moment in the seventh when Luna's first two hitters reached on infield errors. But Serrano and MC managed to get out of that jam by throwing out a runner at home and getting a game-ending double play.

"I thought Brittany threw great for us," Ramos said. "She's only been working out with us for about three or four weeks and she hasn't thrown in a while. With her, we were just trying to help her find her rhythm and get some groundballs. Her dropball and changeup were really working well tonight. This is a game that could have easily gotten away from us, but she did a good job of keeping the ball in play and get us a chance to get outs."

Ramos added that he sees Serrano only getting better. The freshman agrees.

"When I was younger, I never really learned technique," Serrano said. "I was always just throwing and just hitting. But coming out here, they're teaching me how to do things correctly and I feel like I'm starting from the beginning, even though I've been throwing for 10 years. I'm starting to get used to it and better at my technique."

Other than Serrano's performance, Ramos thought his Lady Chaps were too complacent on Friday. And even though Rios had 11 strikeouts in the win over Western Nebraska, Ramos said she wasn't at her normal level as she threw 135 pitches, about 50 more than she usually throws in a game.

"She threw well, but we know we expect more from her," Ramos said. "We know we're going to have days like that. We just have to play as a team and battle through those low moments."

Added Rios, "I came out a little nervous and excited at the same time. During the game I got a little more relaxed and trusted my defense more to get grounders."

The classic continues today as Midland College faces Navarro College at 11:30 a.m. and then Lubbock Christian JV at 4:30 p.m. to close out the tourney.

"We need to come ready to play each time," Ramos said. "There's definitely a bull's-eye on our back and everybody is going to bring their best game at us. We can't be complacent."

Oscar LeRoy can be reached at oleroy@mrt.com.

Cindeka Nealy/Reporter-Telegram

BACK TO THE BAG Midland College's Diana De La Paz (20) is tagged out by Western Nebraska College third baseman Jordan Schoepflin (4) on Friday during their Midland College Softball Classic game at the Freddie Ezell Softball Complex.

NO. 6 MIDLAND COLLEGE 6
WESTERN NEBRASKA CC 0

Western Nebraska	000	000	0	–0	3	4
Midland College	...013	100	x	–5	9	1

Amanda Jones and Jocelyn Stubbs, Marcela Rios and Meghan Macias W — Rios, L — Jones 2B — MC, Diana De La Paz. HR — MC, Kayla Parra. Dr. La Paz 3, Hannah Rautzol.

NO. 6 MIDLAND COLLEGE 1
LUNA (N.M.) COMMUNITY COLLEGE 0

Luna CC	...000	000	0	–0	1	5
Midland College	...000	100	x	–1	4	2

Vanessa Vigil and Sosie Tapaha, Brittany Serrano and Tami Silvarano W — Serrano, L — Vigil. HR — MC, Kent Kamaka. RBI — MC, Kamaka.

Midland College Softball Classic at Freddie Ezell Softball Complex (Ulmer Park)

Friday's Scores

Luna (N.M.) Community College 15, Independence (Kan.) Community College 2; Trinidad State (Colo.) College 8, El Paso C.C. 5; Western Nebraska 6, Clarendon College 5; Navarro College 3, Seminole State (Okla.) College 2

Odessa 8, Vernon College 5; Howard College 6, Otero Junior Community College 5; Labona Christian University JV 3, Trinidad 1; Clarendon 11, Garden City (Kan.) Community College 10; Blinn Junior College 14, Western Texas; Midland College 5, Western Nebraska 5; Garden City 9, Luna C.C. 1; Otero Junior College 8, Independence 0; LCU JV 6, El Paso C.C.5; Navarro 10, Western Texas 2

Garden City C.C. 4, El Paso C.C. 1; Western Nebraska 4, Odessa College 3; Howard College 11, Independence 0; Blinn 10, Clarendon College 1; Vernon College 5, Trinidad State 3

6:30 p.m. Midland College 1, Luna 0; Blinn 3, Howard College 1; Vernon College 10, Seminole State 8; Western Texas 1, Otero 0; Navarro 10, LCU JV 0

Today's Games

9:00 a.m.: Clarendon vs. Navarro, Field 7; Odessa vs. Garden City, Field 3; Independence vs. El Paso C.C., Field 4; Vernon vs. Luna, Field 5; Western Texas vs. Western Nebraska, Field 6

11:30 a.m.: Midland College vs. Navarro, Field 7; Western Nebraska vs. Blinn, Field 3; Western Texas vs. Luna, Field 4; Otero vs. LCU JV, Field 5; Howard College vs. Trinidad, Field 6

2:00 p.m.: Howard College vs. Vernon, Field 7; Odessa College vs. Blinn, Field 3; Independence CC vs. Clarendon, Field 4; Otero vs. El Paso CC, Field 5; Trinidad vs. Garden City CC, Field 6

4:30 p.m: Midland College vs. LCU JV, Field 7

Chaps just manage 1 hit in loss to Weatherford

From staff reports

WEATHERFORD — The Midland College baseball team was held to one hit by Weatherford College in a 3-0 loss on Friday.

The only hit the Chaparrals could muster was a double by Cameron Mavroulis as two Coyote pitchers combined to handcuff Midland College (4-5).

The Coyotes got two runs in the fourth and one more in the fifth as Ricky Rushing (1-1) suffered the loss for MC.

A.J. Longoria kept MC in the game with 4 1/3 innings of solid work in relief, as he allowed a run on two hits, had two strikeouts and walked one.

Midland College plays at Weatherford again at noon today with a doubleheader consisting of a nine-inning and then a seven-inning game.

Coyotes	**3**
Chaps	0

WEATHERFORD COLLEGE 3, MIDLAND COLLEGE 0

Midland College	000	000	000	–0	1	2
Weatherford College	000	210	000	–3	9	1

Ricky Rushing, A.J. Longoria (4) and Patrick Lopez, Lee Allen (7) and Pusher W — Lee, L — Rushing (1-1). 2B — MC Cameron Mavroulis; WC Cuomo, Lee, Villarolos.

Record: Midland College 4-5

Next: Midland College at Weatherford (DH), noon today

HINDS

From 1B

Midland High's Dirk Lary had a personal best time in the boys 100 backstroke with a time of 52.98, and was 13th after the preliminaries. Lary was 7 behind the swimmer who qualified eighth, which was the last spot in the finals. Lary will swim in a consolation finals today.

Lee freshman Alan Ward was 14th after the first day of diving at the meet. Ward, who completed eight dives on Friday, compiled a score of 347.30. Ward will complete his final three dives today.

UTPB ROUNDUP

Baseball drops game to St. Mary's

SAN ANTONIO — The University of Texas of the Permian Basin baseball team dropped a game to St. Mary's on Friday, 2-1, on the road.

St. Mary's scored the game-winning run in th fourth inning as the two teams combined for 11 hits in the seven-inning game.

Feliz Cardenas pitched six innings for the Falcons as he gave up two runs on five hits with six strikeouts.

Softball falls at SE Oklahoma

DURANT, Okla. — Southeastern Oklahoma defeated the UTPB softball team, 8-5, on Friday in a non-conference game.

Southeastern Oklahoma came back from a 3-0 deficit to score four runs in the second and third innings. Then it added four more in the fifth and sixth to secure the victory.

Angelo Castro, Chelsey Morgan, Courtney Cernoch, Alisha Carrasco and Erica Rangel each had hits for the Lady Falcons.

FRIDAY'S NHL ROUNDUP

DEVILS 1, RANGERS 0: At Newark, N.J., Ilya Kovalchuk scored for the fourth straight game, breaking up a scoreless game in the second period, and Johan Hedberg made 15 saves to give the streaking New Jersey Devils a 1-0 victory over the New York Rangers on Friday night.

The Devils have changed from a terrible disappointment to improbable playoff contender in just over a month. New Jersey won its season-high sixth straight and improved to 14-1-2 in its past 17 games to at least enter the postseason discussion.

BLUES 3, SABRES 0: At Buffalo, N.Y., Ty Conklin stopped 25 shots to lead St. Louis shortly after the Blues traded captain Eric Brewer to the Tampa Bay Lightning.

T.J. Oshie had a goal and assist to enjoy his first two-point outing since he returned Jan. 18 after missing 31 games with a broken left ankle. David Backes and Vladimir Sobotka, with an empty-netter, also scored for the Blues, who won their second in a row and improved to 4-1-2 in their past seven.

BRUINS 4, SENATORS 2: At Ottawa, Brad Marchand scored twice and Nathan Horton had a goal and an assist to lead Boston.

Tuukka Rask made 32 saves and Dennis Seidenberg also scored for the Bruins, who acquired three-time All-Star defenseman Tomas Kaberle from Toronto in one of two trades completed by GM Peter Chiarelli earlier in the day.

RED WINGS 4, PANTHERS 3: At Sunrise, Fla., Todd Bertuzzi had two goals, including the tiebreaker with 7:32 remaining, to lift Detroit.

Pavel Datsyuk and Dan Cleary also scored for the Red Wings, who matched their longest winning streak of the season with their fourth consecutive victory. Henrik Zetterberg had two assists, giving him eight in his last five games.

WILD 5, DUCKS 1: At St. Paul, Minn., Matt Cullen scored a short-handed goal, Eric Nystrom scored his first career power-play goal and Minnesota beat Anaheim.

Mikko Koivu, Kyle Brodziak and Martin Havlat also scored for the Wild, who had scored just two goals in their last two games.

HURRICANES 3, FLYERS 2: At Raleigh, N.C., Erik Cole scored with 3:03 left to lift Carolina past Philadelphia.

BLUE JACKETS 4, BLACKHAWKS 3: At Chicago, Antoine Vermette, Derek MacKenzie and Anton Stralman scored in a span of 5:54 in the second period and Columbus held on to beat Chicago.

Associated Press

Waltrip wins on anniversary of Earnhardt's death

By Mark Long
Associated Press

DAYTONA BEACH, Fla. — Michael Waltrip spent all day exchanging stories about Dale Earnhardt. Some brought a smile to his face. Others brought tears to his eyes.

Waltrip capped the 10-year anniversary of Earnhardt's death with even more mixed emotions.

Waltrip won the season-opening Trucks Series race at Daytona International Speedway on Friday, setting off more highs and lows in Victory Lane.

"This day, it was hard," Waltrip said. "I've been emotional all day long. It's been really emotional. ... I just was determined to win the race for him.

"So I'm drained. I'm thankful. I didn't come here to celebrate winning the 2001 Daytona 500. I came here to celebrate Dale's life and honor him."

Waltrip passed Elliott Sadler in the final hundred yards of the race. Waltrip choked up talking about what the win meant, especially since it came a decade to the day after his first victory at Daytona.

Waltrip was driving for Dale Earnhardt Inc. back then, and his frivolity turned to fright on Dec. 18, 2001, when word spread that his close friend and car owner was badly injured on the final lap of the Daytona 500. Earnhardt was pronounced dead a short time later, and Waltrip never got to celebrate what should have been the biggest victory of his life.

"Today, obviously with it being the 10th anniversary of that terrible day, I wanted to be able to tell people that I was here in honor of Dale," he said.

El Burrito ✤ El Burrito ✤ El Burrito ✤ El Burrito
El Burrito
1106 N Big Spring • 683-9701
J.B. Sosa invites you
to a Saturday Morning Treat
Real Old Fashioned Steak & Eggs!
El Burrito: Serving our Friends for 37 Years

Auto Racing

NASCAR NATIONWIDE SERIES (NOS)
300 Laps
After Rain Delayed Monday, Now Saturday
At Daytona International Speedway
Daytona Beach, Fla.
Lap length: 2.5 miles
(Car number in parenthesis)
1. (33) Clint Bowyer, Chevrolet, 200, 42.
2. (5) Jeff Gordon, Chevrolet, 200, 40.
3. (9) Sam Hornish Jr., Dodge, 200, 38.
4. (1) Jamie McMurray, Chevrolet, 200, 37.
5. (2) Kyle Busch, Toyota, 199, 36.
6. (31) Carl Edwards, Ford, 199, 34.
7. (16) Greg Biffle, Dodge, 199, 33.
8. (18) Kyle Busch, Toyota, 199, 32.
9. (88) Dale Earnhardt Jr., Chevrolet, 199, 31.
10. (11) Aric Almirola, Toyota, 199, 30.
11. (29) Brad Keselowski, Dodge, 199, 29.
12. (20) Joey Logano, Toyota, 199, 28.
13. (6) David Ragan, Ford, 199, 27.
14. (48) Paul Menard, Chevrolet, 199, 26.
15. (36) Alex Bowman, Chevrolet, 199, 25.
16. (47) Bobby Santos, Chevrolet, 199, 24.
17. (13) Germain Racing, Toyota, 199, 23.
18. (32) Frankie Muniz, Ford, 199, 22.
19. (34) Larry Gunselman, Chevrolet, 199, 21.
20. (46) Jason Leffler, Chevrolet, 199, 20.
21. (98) Michael Annett, Toyota, 199, 19.
22. (44) Terry Steinbach, Chevrolet, 199, 18.
23. (38) Joe Nemechek, Chevrolet, 199, 17.
24. (37) Tommy Joe Martins, Chevrolet, 199, 16.
25. (7) Danny O'Quinn Jr., Chevrolet, 199, 15.
26. (43) Aaron Fike, Chevrolet, 199, 14.
27. (17) Matt Kenseth, Ford, 199, 13.
28. (12) Brad Keselowski, Dodge, 199, 12.
29. (52) Michael Annett, Toyota, 199, 11.
30. (4) Larry Gunselman, Chevrolet, 199, 10.
31. (98) Joe Nemechek, Chevrolet, 199, 9.
32. (19) Timmy Hill, Dodge, 199, 8.
33. (26) Andy Santerre, Chevrolet, 199, 7.
34. (51) Jeff Burton, Chevrolet, 199, 6.
35. (14) Eric Cowen, Chevrolet, 199, 5.
36. (27) Kevin Harvick, Chevrolet, 199, 4.
37. (10) Danica Patrick, Chevrolet, 199, 3.
38. (39) Ryan Newman, Chevrolet, 199, 2.
39. (15) Paul Menard, Chevrolet, 199, 1.
40. (30) Michael Waltrip, Toyota, 199, 0.
41. (99) Carl Edwards, Ford, 198, 39.
42. (83) Reed Sorenson, Chevrolet, 198, 38.
43. (35) Todd Bodine, Toyota, 198, 37.

NASCAR Sprint Cup Series Standings
1. (1) Carl Edwards, 79.
2. (18) Kyle Busch, 76.
3. (9) Marcos Ambrose, 75.
4. (16) Greg Biffle, 74.
5. (48) Jimmie Johnson, 73.
6. (5) Mark Martin, 72.
7. (24) Jeff Gordon, 71.
8. (11) Aric Almirola, 70.
9. (29) Kevin Harvick, 69.
10. (39) Ryan Newman, 68.
11. (14) Tony Stewart, 67.
12. (99) Fernando Rodriguez, 66.

NASCAR Camping World Truck Series Energy Resources 200
Results
Friday
At Daytona International Speedway
Daytona Beach, Fla.
Lap length: 2.5 miles
(Start position in parenthesis)
1. (11) Michael Waltrip, Toyota, 155, laps 121-2 rating, 47 points.
2. (6) Brett Sayler, Chevrolet, 155, 96-1.
3. (19) Clay Rogers, Chevrolet, 155, 90-1.
4. (14) Miguel Paludo, Toyota, 155, 100-2.
5. (21) Ken Bouch, Toyota, 155, 86-5.
6. (7) Jennifer Jo Cobb, Ford, 155, 78-1.
7. (23) Jeffrey Earnhardt, Chevrolet, 155, 64-1.
8. (4) Rusty Comstock, Chevrolet, 155, 198-2.
9. (2) James Buescher, Chevrolet, 155, 127-5.
10. (5) Matt Crafton, Chevrolet, 155, 52-1.
11. (18) Timothy Peters, Toyota, 155, 91-3.
12. (26) Max Papis, Toyota, 155, 82-2.
13. (20) David Starr, Toyota, 155, 44-2.
14. (33) Cole White, Chevrolet, 155, 65-2.
15. (10) Parker Kligerman, Dodge, 155, 62-1.
16. (28) Craig Goess, Toyota, 155, 66-4.
17. (9) Johnny Sauter, Chevrolet, 155, 45-5.
18. (17) Justin Lofton, Toyota, 96, 51-2.
19. (16) Chris Fontaine, Toyota, accident, 96, 78-5.
20. (1) Austin Dillon, Chevrolet, accident, 96, 1-2.
21. (99) Brad Sweet, Chevrolet, accident, 96, 66-2.
22. (12) Aric Almirola, Toyota, accident, 96, 62-2.
23. (15) Todd Bodine, Toyota, accident, 96, 63-3.
24. (30) Justin Marks, Chevrolet, 96, 40-4.
25. (25) Ryan Sieg, Chevrolet, battery, 91, 40-4.
26. (8) Brendan Gaughan, Toyota, 90, 52-5.
27. (30) Nelson Piquet, Chevrolet, engine, 45, 52-5.
28. (3) Ron Hornaday Jr., Chevrolet, 79, 57-2.
29. (24) Travis Kvapil, Toyota, accident, 74, 77-1.
30. (13) Jason White, Chevrolet, accident, 74, 77-1.
31. (22) T.J. Bell, Chevrolet, accident, 74, 55-2.
32. (3) Johanna Long, Toyota, accident, 74, 49-4.
33. (27) Donnie Neuenberger, Chevrolet, accident, 70, 32-1.
34. (8) Joey Coulter, Chevrolet, 65, 52-5.
35. (50) Chad McCumbee, Ford, clutch, 24, 40-4.
36. (32) Norm Benning, Chevrolet, engine, 22, 24-2.

NASCAR Driver Rating Formula
A maximum of 150 points can be attained in a race.
The formula combines the following categories: Wins, Finishes, Top-15 Finishes, Average Running Position While on Lead Lap, Average Speed Under Green, Fastest Laps, and Most Laps Led-Lap Finish.

Coll. Basketball

FRIDAY'S MEN'S SCORES
EAST
Columbia 67, Dartmouth 60
Harvard 73, Cornell 60
Prairie View, Hartford 59
Penn 75, Brown 62
Princeton 68, Yale 51
Seattle 72, Sacramento 64
Utica 78, Rochester Tech 75
SOUTH
Emory 83, Case Reserve 64
Jacksonville 75, Kennesaw St. 60
Mercer 76, North Florida 70
Spalding 87, Covenant 63
MIDWEST
Martin Luther 87, Concordia-Moorhead 71
Minn.-Morris 76, St. Scholastica 73
St. Cloud St. 78, Northern St. 55
Wis. Lutheran 68, Maranatha Baptist 67

FRIDAY'S WOMEN'S SCORES
EAST
Dartmouth 63, Columbia 51
Harvard 73, Cornell 60
Iona 58, Canisius 36
Marist 60, Manhattan 42
Penn 55, Brown 40
Princeton 73, Yale 37
Rider 79, Niagara 73, OT
SOUTH
Bristol 74, Milligan 58
Centre 77, Rhodes 69
E. Mennonite 86, Emory & Henry 75
Jacksonville 65, Kennesaw St. 60
North Florida 75, Mercer 49
MIDWEST
Concordia, St. P. 108, Mary 74
Martin Luther 80, Crown Minn. 36
Minn.-Duluth 71, SMU Minnesota St. 61
Minn. St.-Moorhead 66, Winona St. 61
Minn.-Crookston 85, Upper Iowa 59
Minn.-Morris 76, St. Scholastica 72
Northern St. 5-0 65, St. Cloud St. 52
Northwestern, Minn. 71, Bethany Lutheran 56
Presentation 69, Northland 56

CHL

TURNER CONFERENCE

	GP	W	L	OL	Pts	GF	GA
Rapid City	52	31	17	4	66	171	160
Colorado	51	30	18	3	63	144	135
Grand City	50	29	18	3	61	154	138
Bloomington	46	26	16	4	56	130	137
Wichita	46	26	16	4	56	135	133
Amarillo	48	25	18	5	55	143	142
Topeka	47	23	20	4	50	137	141
Fort Wayne	47	22	20	5	49	137	150
Springfield	49	16	26	7	39	140	179

MERRY CONFERENCE

	GP	W	L	OL	Pts	GF	GA
Allen	49	34	10	5	73	198	149
Greater Sphere	49	27	20	2	56	151	145
Texas	50	26	20	4	56	154	151
Odessa	50	26	22	2	54	178	177
Mississippi	51	24	23	4	52	166	166
Rio Grande Valley	50	24	23	3	51	147	175
Lubbock	50	20	24	6	46	171	185
Arizona	50	19	26	5	44	151	192
Laredo	49	14	27	8	36	148	177

NOTE: Two points are awarded for a win, one point for an overtime or shootout loss. Overtime or shootout losses are only denoted in the OL column, not the loss column.

Friday's Scores
Quad City 5, Bloomington 2, OT
Wichita 5, Mississippi 3
Brazos Sphere 3, Allen 2, OT
Rapid City 3, Missouri 1
Tulsa 5, Evansville 2
Texas 5, Odessa 1
Rio Grande Valley 4, Laredo 0
Fort Wayne 6, Dayton 3
Colorado 4, Arizona 3, OT
Saturday's Games
Bloomington at Evansville, 6:35 p.m.
Fort Wayne at Quad City, 7:05 p.m.
Brazos Sphere at Missouri, 7:05 p.m.
Allen at Texas, 7:30 p.m.
Laredo at Rio Grande Valley, 7:30 p.m.
Tulsa at Wichita, 7:35 p.m.
Mississippi at Colorado, 8:05 p.m.
Arizona at Grand City, 8:05 p.m.

NBA

Today's Games
No games scheduled
Sunday's Game
East vs. West, 8 p.m.

FRIDAY'S BOX SCORE
ROCKIES 146, SUPERSONICS 140
ROCKIES (146) Gordon 7-14 0-0 15, Fields 5-8 1-1 15, Coulombe 15-24 5-5 35, Neal 9-15 0-0 20, Wright 5-9 2-4 12, Favors 4-6 1-2 9, Johnson 2-3 0-0 5, Belcher 3-7 0-0 6, Monroe 5-6 4-4 14, Totals 64-105 13-20 146.
SUPERSONICS (140) Gasol 4-7 0-0 8, Collison 7-16 0-0 14, Blair 5-8 0-1 10, Durant 12-21 0-0 33, Mathews 5-10 2-2 15, Jones 3-10 1-1 8, Bakari 5-10 0-0 14, Harden 11-19 4-6 30, Holiday 4-9 1-2 10, Totals 56-100 8-11 140.

	1st	2nd	3rd	4th	Total
Rockies	31	37	37	41	146
Sonics	30	35	37	38	140

Player Scoring—Rockies 146: Johnson 3-3 0-0 7, Fields 2-3 0-0 4, Gordon 7-14 0-0 15, Coulombe 15-24 5-5 35, Neal 9-15 0-0 20, Wright 5-9 2-4 12, Favors 4-6 1-2 9, Johnson 2-3 0-0 5, Belcher 3-7 0-0 6, Monroe 5-6 4-4 14, Totals 64-105 13-20 146.
Sonics 140: Gasol 4-7 0-0 8, Collison 7-16 0-0 14, Blair 5-8 0-1 10, Durant 12-21 0-0 33, Mathews 5-10 2-2 15, Jones 3-10 1-1 8, Bakari 5-10 0-0 14, Harden 11-19 4-6 30, Holiday 4-9 1-2 10, Totals 56-100 8-11 140.

	1st	2nd	3rd	4th	Total
Rockies	31	37	37	41	146
Sonics	30	35	37	38	140

Player Scoring—Rockies 146: Johnson 3-3 0-0 7, Fields 2-3 0-0 4, Gordon 7-14 0-0 15, Coulombe 15-24 5-5 35, Neal 9-15 0-0 20, Wright 5-9 2-4 12, Favors 4-6 1-2 9, Johnson 2-3 0-0 5, Belcher 3-7 0-0 6, Monroe 5-6 4-4 14, Totals 64-105 13-20 146.
Sonics 140: Durant 12-21 0-0 33, Harden 11-19 4-6 30, Collison 7-16 0-0 14, Bakari 5-10 0-0 14, Blair 5-8 0-1 10, Gasol 4-7 0-0 8, Holiday 4-9 1-2 10, Mathews 5-10 2-2 15, Jones 3-10 1-1 8

Rebel tennis team tied for first at Odessa Invitational

From staff reports

ODESSA — The Lee tennis team finished tied for first in overall points at the Odessa Invitational on Friday.

Keyed by a winning performance from the boys doubles team of Michael Endsley and Devin Hampton, the Rebels had 108 points, which tied them with Odessa Permian in the team standings.

Endlsey and Hampton won their first tournament of the spring, as they were coming off a second-place finish at the Wichita Falls tournament last weekend.

Lee's other boys doubles team, Stephen Mangum and Paxton Albert, finished third.

In girls doubles, Katie Tarabocchia and Jordyn Willis combined to finish in fourth place.

Kyle Milne and Danielle Rubio also finished fourth in mixed doubles, and freshman girls singles player Hope Williams was third.

Friday's results
Team Totals

1. Hal Lee and Permian, 108 points; 2. Odessa High, 102; 3. Midland Freshman, 92; 4. Hobbs, 75; 5. Pampa, 58; 6. Team X, 54; 7. Andrews, 41.

Boys Doubles
CHAMPIONSHIP BRACKET
First Round

Endsley-Hampton, Lee, def. Salmon-Mares, Hobbs, 6-2, 6-0; Paxton-Brown, Andrews, def. Rosson-Ramirez, 3-6, 6-3, 11-9; Wurst-Ch, Freshman, def. Beasley-Gallent, Permian, 7-5, 3-6, 14-12; Karlo-Nelson, Pampa, def. Gallardo-Sandoval, Odessa High, 6-4, 2-6, 11-9; Karlo-Russell, Pampa, def. Moreno-Rosson, Permian, 1-6, 4-6, 13-11; Mangum-Albert, Lee, def. Demeuse-Polacek, Hobbs, 6-1, 6-4; Coffman-Duncan, Team X, def. McCormick-Ng, Freshman, 6-1, 4-6, 9-5; Wilson-Morton, Odessa High, def. Page-Alaniz, Andrews, 6-2, 6-1.

Quarterfinals

Endsley-Hampton, Lee, def. Paxton-Brown, Andrews, 6-4, 6-2; Wurst-Ch, Freshman, def. Karlo-Nelson, Pampa, 5-7, 7-5, 10-8; Mangum-Albert, Lee, def. Karlo-Russell, Pampa, 6-2, 6-2; Wilson-Morton, Odessa High, def. Coffman-Duncan, Team X, 6-2, 6-3.

Semifinals

Endsley-Hampton, Lee, def. Wurst-Ch, Freshman, 6-1, 6-2; Wilson-Morton, Odessa High, def. Mangum-Albert, Lee, 7-6 (7), 6-0.

Third-Place Match

Mangum-Albert, Lee, def. Wurst-Ch, Freshman, 6-0, 6-0.

Championship

Endsley-Hampton, Lee, def. Wilson-Morton, Odessa High, 6-2, 6-2.

Seventh-Place Match

Paxton-Brown, Andrews, def. Karlo-Russell, Pampa, 6-3, 7-5.

Fifth-Place Match

Coffman-Duncan, Team X, def. Karlo-Nelson, Pampa, 6-4, 6-4, 6-1.

CONSOLATION BRACKET
11th-Place Match
Consolation Final

Sandoval-Sandoval, Odessa High, def. Demeuse-Polacek, Hobbs, 5-7, 7-6, 10-5.

Girls Doubles
CHAMPIONSHIP BRACKET
First Round

Dawson-Lassiter, Permian, def. Smith-Taylor, Freshman, 6-0, 6-0; Flannery-Pruitt, Hobbs, def. Cirou-Gramelhaur, Odessa High, 6-1, 6-0; Valdez-Duzan, Andrews, def. Brokaw-Haynes, Team X, 6-0, 7-5; Willis-Tarabocchia, Lee, bye; Jones-Wainscatel, Odessa High, def. Tavarez-Garcia, Andrews, 6-4, 6-2; Inca-Reyes, Freshman, def. Newton-Benitez, Lee; Featherstone-Gutierrez, Pampa, def. White-McAlister, Hobbs, 1-6, 7-6 (5), 10-8; Freeman-Brokaw, Permian, def. Bagley-Daniel, Team X, 6-2, 6-4.

Quarterfinals

Dawson-Lassiter, Permian, def. Flannery-Pruitt, Hobbs, 6-0, 6-2; Willis-Tarabocchia, Lee, def. Valdez-Duzan, Andrews, 6-0, 4-6, 11-9; Jones-Wainscatel, Odessa High, def. Inca-Reyes, Freshman, 6-4, 6-2; Freeman-Brokaw, Permian, def. Featherstone-Gutierrez, Pampa, 6-1, 6-0.

Semifinals

Dawson-Lassiter, Permian, def. Willis-Tarabocchia, Lee, 6-0, 6-0; Freeman-Brokaw, Permian, def. Jones-Wainscatel, Odessa High, 2-6, 6-1, 10-8.

Third-Place Match

Jones-Wainscatel, Odessa High, def. Willis-Tarabocchia, Lee, 6-4, 7-6 (4).

Championship

Dawson-Lassiter, Permian, def. Freeman-Brokaw, Permian, 6-1, 6-1.

Seventh-Place Match

Valdez-Duzan, Andrews, def. Featherstone-Gutierrez, Pampa, 6-4, 6-0.

Fifth-Place Match

Flannery-Pruitt, Hobbs, def. Inca-Reyes, Freshman, 6-1, 6-3.

12th-Place Match

Cirou-Gramelhaur, Odessa High, def. Tavarez-Garcia, Andrews, 6-2, 6-4.

10th-Place Match

White-McAlister, Hobbs, bye.

11th-Place Match

Bagley-Daniel, Team X, def. Brokaw-Haynes, Team X, 6-3, 7-6, 10-6.

Consolation Final

Newton-Benitez, Lee, def. Smith-Taylor, Freshman, 6-4, 5-7, 10-3.

Mixed Doubles
CHAMPIONSHIP BRACKET
First Round

Hunt-Bradshaw, Permian, def. Carder-Hendricks, Freshman, 6-0, 6-1; Watts-Gregory, Odessa High, def. Paydon-Cordova, Andrews, 6-4, 5-7, 10-6; Haverkort-Porras, Hobbs, def. Hendricks-Adams, Team X; Rubio-Milne, Lee, bye; Silva-Gage, Pampa, def. Pence-Patel, Hobbs, 6-1, 6-1; Dunst-Haynes, Permian, def. Torres-Richards, Team X, 6-0, 6-0; Chavez-Ornelas, Odessa High, def. Dodd-Sanders, Andrews, 6-3, 6-0; Sisson-Tisdale, Freshman, def. Hooper-Paz, Lee, 7-6, 7-6.

Quarterfinals

Hunt-Bradshaw, Permian, def. Watts-Gregory, Odessa High, 6-0, 6-0; Rubio-Milne, Lee, def. Haverkort-Porras, Hobbs, 6-0, 6-1; Dunst-Haynes, Permian, def. Silva-Gage, Pampa, 6-1, 6-4; Chavez-Ornelas, Odessa High, def. Sisson-Tisdale, Freshman, 6-4, 0-6, 10-6.

Semifinals

Hunt-Bradshaw, Permian, def. Rubio-Milne, Lee, 6-2, 6-1; Dunst-Haynes, Permian, def. Chavez-Ornelas, Odessa High, 6-2, 6-2.

Third-Place Match

Chavez-Ornelas, Odessa High, def. Rubio-Milne, Lee, 6-3, 6-0.

Championship

Hunt-Bradshaw, Permian, def. Dunst-Haynes, Lee, 6-2, 6-3.

Seventh-Place Match

Silva-Gage, Pampa, def. Haverkort-Porras, Hobbs, 6-1, 6-3.

Fifth-Place Match

Sisson-Tisdale, Freshman, def. Watts-Gregory, Odessa High, 6-1, 6-1.

LABOR

From 1B

sides is how to divide about $9 billion in annual revenues. Among the other significant points in negotiations: the owners' push to expand the regular season from 16 games to 18 while reducing the preseason by two games; a rookie wage scale; and benefits for retired players.

Cohen was involved in Major League Soccer's negotiations with its players' union last year, when a possible work stoppage was avoided. Cohen also has worked with the players' associations for Major League Baseball, helping end the 1994-95 strike as a consulting attorney, and the NBA, and was an advisor to the NHL players' union before joining the FMCS.

The FMCS also became involved in negotiations during the 2004-05 NHL lockout, and a 2005 dispute between the U.S. Soccer Federation and its players.

HIGH SCHOOL GOLF

Girls

Snyder Girls Invitational
Friday-Saturday
Snyder

Team standings: 1. Snyder 340; 2. San Angelo Central I 351; 3. Pecos 368; 4. Midland High 372; 5. Lee 375; 6. Abilene Wylie 378; 7. Brownwood 396; 8. Graham 399; 9. Lubbock Coronado I 422; 10. Snyder II 427; 11. (tie) Menard 436, Lubbock Monterey I 436; 13. (tie) San Angelo Central II 440, Seminole 440; 15. Lubbock High 443; 16. Lamesa 446; 17. Levelland 468; 18. Lubbock Monterey II 511; 19. Lubbock Coronado II 522.

Medalist standings: 1. (tie) Libby Thomas, Lee 79, Emma Nunley, Snyder 79; 3. Kayley Mull, Seminole 81; 4. Jaclyn Granado, San Angelo Central 82; 5. (tie) Tatum Wordham, Pecos 83, Jacy Lovelace, Merkel 83; 7. Kamryn Cummings, San Angelo Central 84; 8. (tie) Krysha Burkooch, Snyder 85, Kelsie Quinn, Big Spring 85; 10. Nicole Molter 86.

Area individual scores

Midland High (372): Shelby Jones 89, Tamra Duncan 96, Brittany Ingram 95, Rachel Eyler 92, Devan Crawford 108.

Lee (375): Libby Thomas 79, Taryn Standard 92, Meagan Worrell 99, Leah Schwope 105, Cassie Sitz 111.

Individual medalist: Kelsie Quinn, Big Spring 85; Gabrie Galler, Big Spring 106; Madison Pate, Greenwood 97; Jenny Hendrix, Greenwood 140.

Boys

Fort Stockton Invitational
Friday's results

Desert Pines Golf Course
Fort Stockton

Team standings: 1. Andrews, 297; 2. Levelland, 308; 3. Midland High JV, 316; 4. Fort Stockton, 317; 5. Permian JV, 322; 6. Midland Trinity, 331; 7. Pecos, 340; 8. El Paso Eastwood, 346; 9. Dorset City, 351; 10. Alpine, 352; 11. Midland Lee JV, 356; 12. Seminole, 360; 13. Monahans, 372; 14. Greenwood, 377; 15. Kermit, 383; 16. Crane, 399; 17. El Paso Riverside, 444; 18. Fort Stockton B, 497; 19. Van Horn, 501.

Medalist standings: 1. Hunter Montgomery, Andrews, 70; 2. Ryder Skillern, Alpine, 71; 3. (tie) Jeff Joyce, Andrews; Omar Ramirez, Fort Stockton; and Zane Stafford, Levelland, 73; 6. (tie) Ty McDaniel, Permian JV, and Chandler Smith, Midland High, 75; 8. (tie) Brandon Ezell, Fort Stockton; Jansen McBride, Sonora, 76.

Area individual scores

Andrews (297): Hunter Montgomery 70, Jeff Joyce 73, G.K. Monroe 77, Jason Bahadi 77, Matt Harper 80.

Midland High JV (316): Lucas McCubbin 76, Chandler Smith 75, Sam Taylor 77, Chris Tewkesbury 96, Kyle Logan 89.

Trinity (331): Brandy Harrington 101, Jackson Willingham 83, Brett Womack 84, Brandon Lee 84, Trace Morrow 80.

Lee JV (356): Matt Jordan 90, Nathan Sabra 89, Trey Cumbel 90, Aaron Jacobs 88, Brandon Chavez 89.

Monahans (372): Pedro Cano 87, Nathan Corrales 85, Andrew Hendricks 95, Kristian Crozier 94, Tyler Smith 114.

Greenwood (377): Calvin Adams 87, Nathan Hartley 99, Zac Martin 96, Grant Rankin 105, Casey Fowler 90.

EARNHARDT

From 1B

many wrecks that appeared so much worse.

"There were so many worse," Walton said. "I can remember the time when he flipped, the car rolled, and he gets out of the car saying, 'Hey, does it start back up?'"

A decade after Earnhardt's death, his loyal fans take solace in the fact that his accident was the catalyst for a safety revolution in the sport.

"We're still racing, and thankfully nobody's been killed since his death," said Jody Scheckel, an Earnhardt fan from Eustis, Fla. "Obviously, we were able to gain from his death, and take the knowledge from that and make the drivers safer. That's the most important thing."

While NASCAR actually experienced a surge in popularity in the immediate aftermath of Earnhardt's death, Walton believes the sport lost something it still hasn't replaced.

"With the economy, they know they've lost a lot of fans," Walton said. "They're trying to get the fans back in, and he was a big market draw for them."

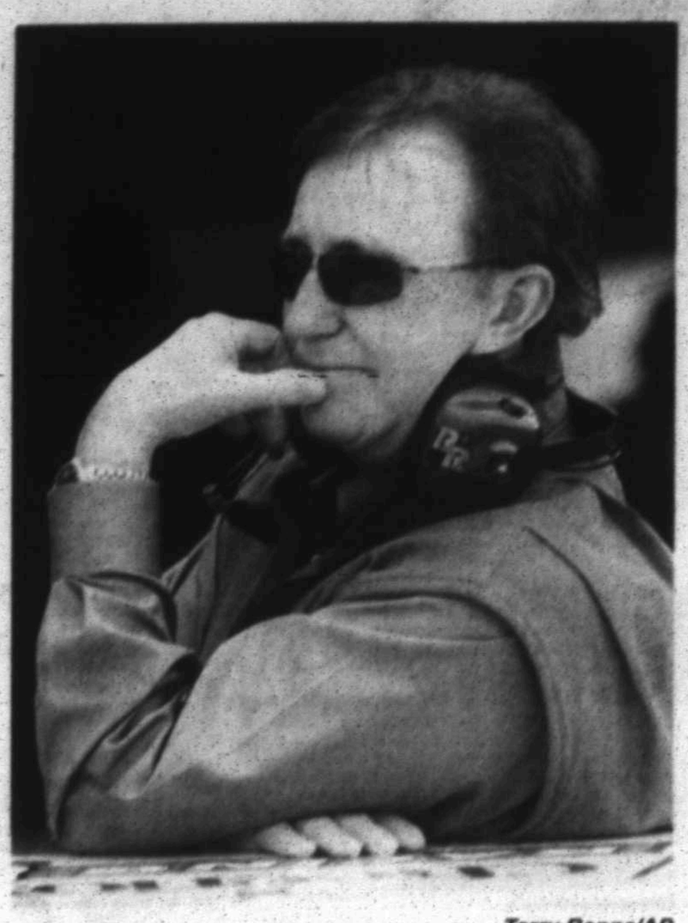

Terry Renna/AP

RACE TO RUN Team owner Richard Childress looks on Wednesday during practice for Sunday's NASCAR Daytona 500 at Daytona International Speedway in Daytona Beach, Fla.

And no one driver has risen up to fully replace him.

"Jimmie Johnson's won the championships, but he doesn't have the fan following," Walton said. "They tried to get a couple of rivalries going. But until last year, NASCAR kept trying to (say), 'Be nice, guys, be nice.' You didn't have that bumping and banging like back Earnhardt and Rusty Wallace."

Walton now roots for Earnhardt Jr. and Tony Stewart, and wants NASCAR drivers to mix it up more often.

"Oh, yeah, it's part of the sport," Walton said. "Be out there, be the driver, be people. Don't be cookie-cutter. It's not a modeling session."

Other Earnhardt fans have had trouble finding a new driver to root for.

Baker has been a NASCAR fan since the mid-80s and still watches nearly every week — but he still hasn't found a new favorite, at least not one who grabbed his attention the way Earnhardt did.

"I don't really have anyone in particular," Baker said. "I like Junior and (Kevin) Harvick. Junior, he's had a rough last couple years since he's been with Hendrick, but hopefully things will turn around."

Gas is $3 a Gallon and Headed to $4

Kelly Grimsley Honda, Your Fuel Economy Dealer

We Have an Unbelievable Selection of Kelly Grimsley Fuel-Efficient Hondas!

2011 Accord Coupe

As Low As 1.9% APR Up To 60mos

We'll Pay Off Your Trade No Matter How Much You Owe!

2011 Civic Si Coupe

Get Top Dollar For Your Gas-Guzzler

If You Don't Come See Kelly, He Can't Save You Any Money!

www.kellygrimsleyhonda.com

Largest Selection of Certified and Unique Pre-Owned Vehicles in the Permian Basin

KELLY GRIMSLEY HONDA

3301 JBS PARKWAY • 432-330-HONDA

ODESSA, TEXAS

HONDA

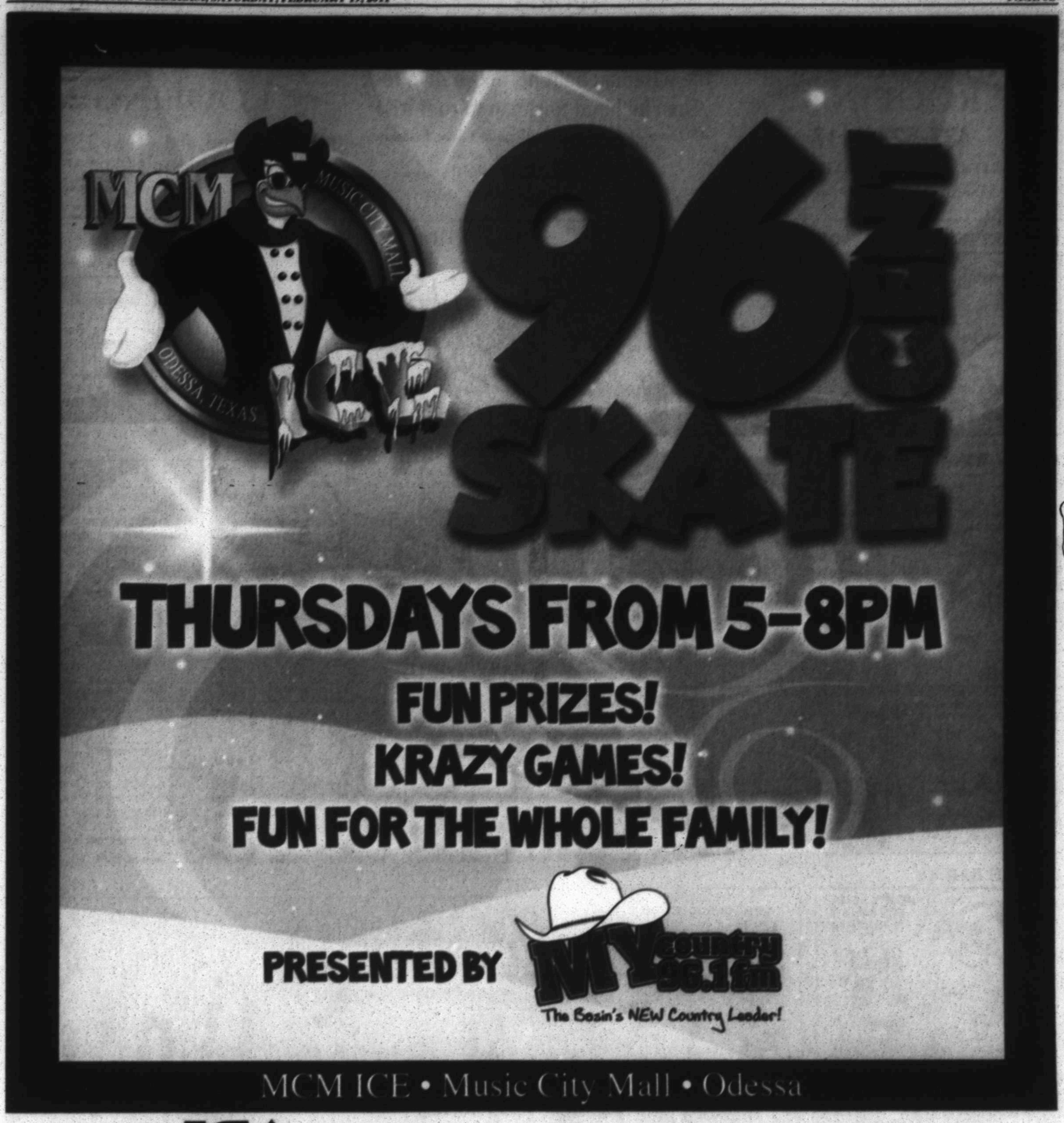

MCM ICE • Music City Mall • Odessa

An ICA Company • For employment opportunities log on to: www.icajobs.net

TODAY'S COMICS SPONSORED BY

HARTMAN ROOFING INC.
432-522-1117
QUALITY, INTEGRITY, EXPERIENCE
SATISFACTION GUARANTEED!!!

The wiseman built his house on a rock
Then he hired Hartman to roof it!!!
All Types of Roof and Roof repair • Free Estimates
Commercial • Residential
www.HartmanRoofing.com

HARTMAN ROOFING INC.
Mention this ad. and receive $300.00 off a full roofing job or $50.00 off any repair of $200.00 or more

FOR BETTER OR FOR WORSE

FUNKY WINKERBEAN

BLONDIE

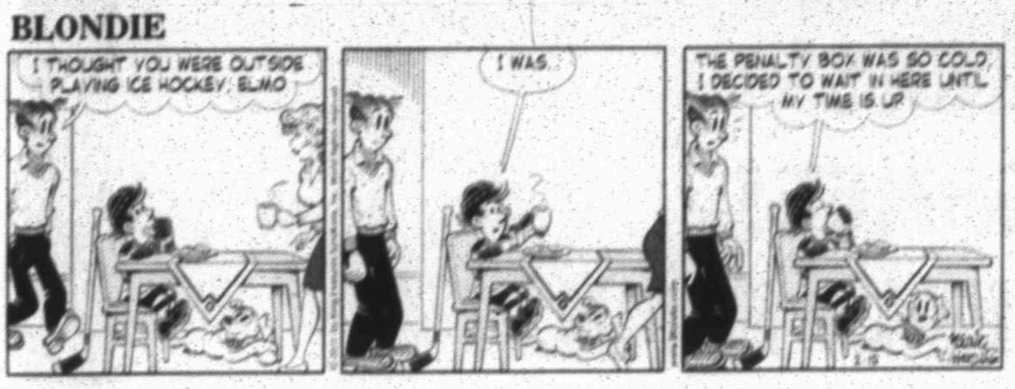

BEETLE BAILEY

CLASSIC PEANUTS

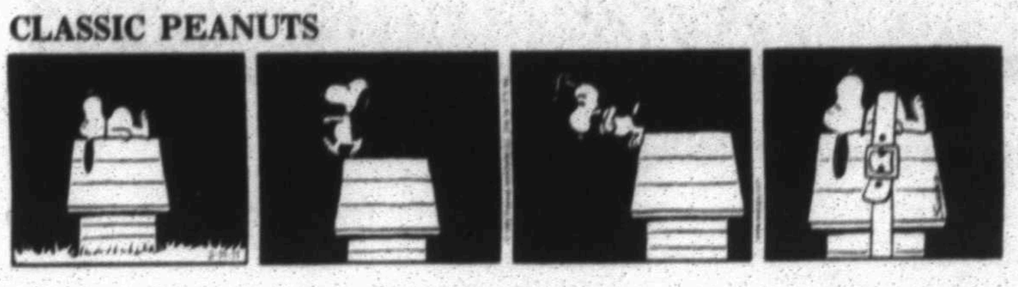

SHOE

GARFIELD

DUSTIN

WIZARD OF ID

DILBERT

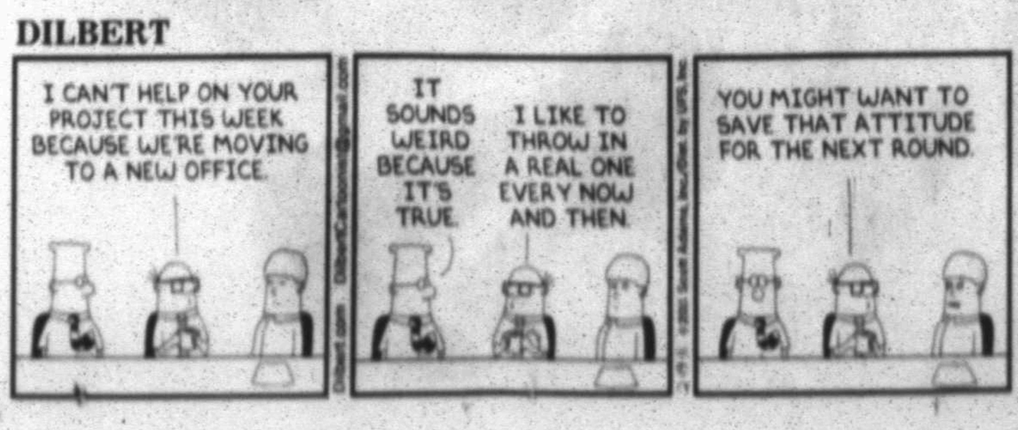

HAGAR THE HORRIBLE

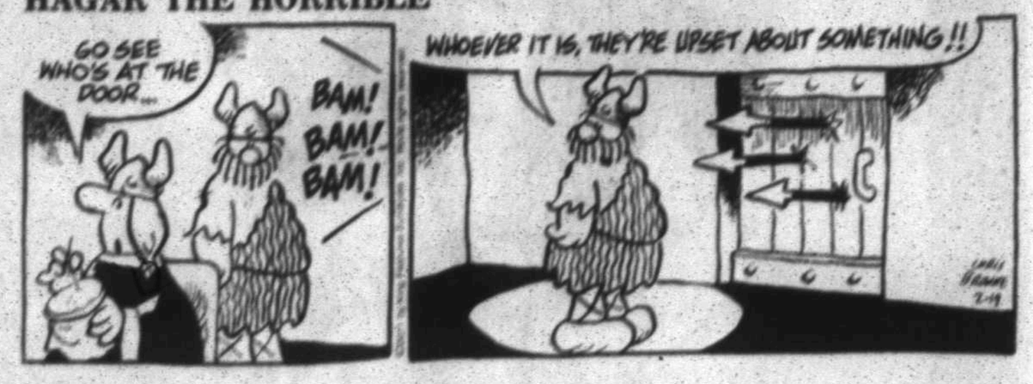

LUANN

MARY WORTH

ZITS

BABY BLUES

MUTTS

CLOSE TO HOME

Social media for mobsters.

DENNIS THE MENACE

"I'VE GOT A LOOSE TOOTH, DAD. IS THERE ANY WAY TO TIGHTEN IT?"

LOCKHORNS

"YOU MAY HAVE MISSED THEM, BUT YOU GAVE THEM A GOOD SCARE."

FAMILY CIRCUS

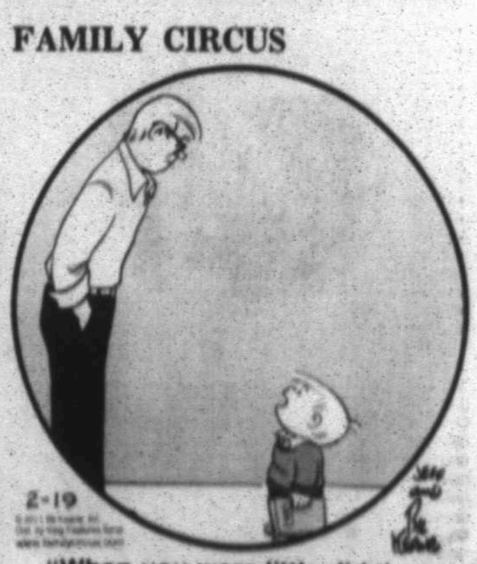

"When you were little did they have history books?"

THE MARKET IN REVIEW

NEW YORK STOCK EXCHANGE

Name	Vol (00)	Last	Chg
[illegible]	[illegible]	[illegible]	[illegible]

A DAY ON WALL STREET

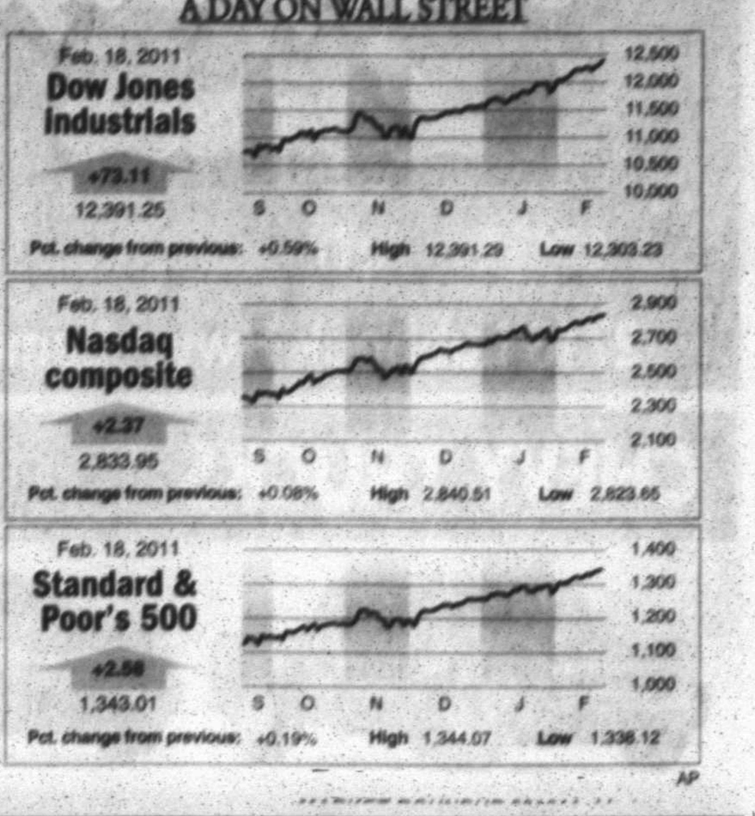

NYSE

Most Active ($1 or more)

Name	Vol (00)	Last	Chg
Citigrp	2413437	4.91	.09
S&P500ETF	1141847	134.53	+.28
BkofAm	959596	14.75	-.06
NBkGreece	895531	2.21	+.14
FordM	676117	15.77	-.20

Gainers ($2 or more)

Name	Last	Chg	%Chg
TrinsRy	4.47	+.85	+23.5
KV PhB II	9.87	+1.29	+15.0
Vornado pfA	128.78	+16.81	+15.0
KV PhmA	9.86	+1.28	+14.9
Boise wt	2.11	+.26	+14.1

Losers ($2 or more)

Name	Last	Chg	%Chg
RosettaStn	16.76	-3.51	-17.3
SeacorHld	95.65	-16.78	-14.9
BP Coltn	98.06	-12.94	-11.7
GoodPat	19.70	-2.32	-10.5
Vonage	4.26	-.36	-7.8

Diary

Advanced	1,745
Declined	1,275
Unchanged	136
Total issues	3,156
New Highs	350
New Lows	7
Volume	4,023,733,405

AMEX

Most Active ($1 or more)

Name	Vol (00)	Last	Chg
VantageDrl	105509	2.06	-.07
AvalPara rs	70659	7.83	-.64
Hyperdyn	63270	6.09	+.49
GoldStr g	43205	4.06	-.13
NovaGold g	41870	14.40	-.25

Gainers ($2 or more)

Name	Last	Chg	%Chg
NewConcEn	4.66	+1.41	+43.1
IncOpRl	3.30	+.55	+20.0
Hyperdyn	6.09	+.49	+8.8
Mergent	5.31	+.41	+8.4
Accelrit	2.70	+.16	+6.3

Losers ($2 or more)

Name	Last	Chg	%Chg
TravelCtrs	9.32	-1.79	-16.1
ChinaShen	6.35	-.58	-8.4
Procera rs	9.13	-.77	-7.8
AvalPara rs	7.83	-.64	-7.7
VantDrl un	2.20	-.15	-6.4

Diary

Advanced	235
Declined	251
Unchanged	26
Total issues	512
New Highs	22
New Lows	1
Volume	162,816,768

NASDAQ

Most Active ($1 or more)

Name	Vol (00)	Last	Chg
BrodeCm	1110897	6.38	+.36
Cisco	831574	18.85	+.17
Microsft	679805	27.06	-.15
LevelS	655833	1.46	+.05
Intel	539070	22.14	+.17

Gainers ($2 or more)

Name	Last	Chg	%Chg
CT BkTr	7.50	+1.50	+25.0
AmPubEd	43.49	+8.49	+23.9
TechTarg	8.67	+1.37	+18.8
OnAssign	10.41	+1.52	+17.1
AnubaNet	31.22	+4.54	+17.0

Losers ($2 or more)

Name	Last	Chg	%Chg
Zion wt1-12	4.17	-.83	-16.6
PureCycle	4.25	-.55	-11.5
OptiCable	5.85	-.75	-11.4
US Concr n	9.64	-1.10	-10.2
SnydLance	18.31	-2.01	-9.9

Diary

Advanced	1,354
Declined	1,280
Unchanged	144
Total issues	2,778
New Highs	248
New Lows	14
Volume	2,036,950,788

INDEXES

52-Week High	Low	Name	Last	Chg	Net % Chg	YTD % Chg	52-wk % Chg
12,331.31	9,614.32	Dow Jones Industrials	12,391.25	+73.11	+.59	+7.03	+19.12
5,306.54	3,872.64	Dow Jones Transportation	5,296.20	-1.90	-.04	+3.71	+30.43
416.47	346.95	Dow Jones Utilities	411.13	-.10	-.02	+1.52	+9.02
8,503.80	6,355.83	NYSE Composite	8,507.90	+10.49	+.12	+6.83	+20.11
2,332.96	1,689.19	Amex Index	2,346.81	+13.85	+.59	+6.27	+24.82
2,835.20	2,061.14	Nasdaq Composite	2,833.95	+2.37	+.08	+6.83	+26.30
1,341.50	1,010.91	S&P 500	1,343.01	+2.58	+.19	+6.79	+21.06
14,250.78	10,596.20	Wilshire 5000	14,257.34	+19.19	+.13	+6.72	+23.37
835.52	587.66	Russell 2000	834.82	+.80	+.10	+6.53	+32.17

NASDAQ NATIONAL MARKET

Name	Div	Last	Chg
[illegible]	[illegible]	[illegible]	[illegible]

MUTUAL FUNDS

Name	Sell	Chg
[illegible]	[illegible]	[illegible]

PERMIAN BASIN STOCKS

How stocks of local interest fared

Name	Div	PE	Last	Chg	YTD %Chg
AT&T Inc	1.72f	8	28.57	+.07	-2.8
Abraxas	...	--	5.36	+.13	+17.3
AdamsEx	.51e	...	11.68	+.05	+8.8
AMD	...	15	8.18	+.26	+12.2
AlcatelLuc	...	--	5.00	-.01	+68.9
Alcoa	.12	72	17.28	-.24	+12.3
AlonUSA	.16	...	10.97	-.07	+83.4
Amgen	...	11	52.24	-.17	-4.8
Anadarko	.36	53	80.96	-.34	+6.3
Apache	.60	14	120.01	-.61	+.7
Apple Inc	...	20	350.56	-7.74	+8.7
ApldMatl	.28	24	16.47	+.05	+17.2
ATMOS	1.36	17	34.13	+.20	+9.4
AutoData	1.44	21	49.94	+.10	+7.9
BP PLC	.42e	7	47.93	+.17	+8.5
BakrHu	.60	35	70.83	-.36	+23.9
BkofAm	.04	22	14.75	-.06	+10.6
BasicEnSv	...	--	19.49	+.66	+18.3
BerkHa A	...	18	127640.00	+200.00	+6.0
BerryPet	.30	22	48.51	+1.24	+11.7
BkHlsCp	1.46f	17	30.75	+.04	+2.5
BostonSci	...	--	7.54	+.14	-.4
BrMySq	1.32f	14	25.49	-.28	-3.7
BrodeCm	...	30	6.38	+.36	+20.6
BrownFA	1.28a	22	67.79	+.07	-2.3
BrownFB	1.28a	22	67.93	+.23	-2.4
CVS Care	.50f	13	33.06	+.30	-4.9
Cameron	...	26	59.18	-.44	+16.7
Caterpillar	1.76	26	105.86	+2.50	+13.0
Celestic g	...	14	11.57	+.06	+19.3
CitryLink	2.90	12	41.25	-.50	-10.7
CLECO	.90	21	30.43	-.06	+17.4
Chevron	2.88	10	98.72	+1.55	+6.2
Chicos	.16	20	12.44	-.01	+3.4
Cimarex	.32	17	114.62	+.82	+29.5
Cisco	...	14	18.85	+.17	-6.8
Citigrp	...	14	4.91	-.03	+8.5
ClayEng	...	--	102.33	+1.89	+21.9
Clearwire	...	--	5.64	+.43	+9.5
CocaCola	1.88f	13	64.55	...	-1.9
colgPet	2.12	16	78.42	+.02	-2.4
Comcast	.45f	20	25.67	+.45	+17.4
CompPrdS	...	26	27.55	-.32	-6.8
ConAgra	.92	15	22.76	-.04	+.8
ConchoRes	...	--	105.52	+.29	+20.4
ConocPhil	2.64f	12	76.62	+1.10	+12.5
Corning	.20	10	23.23	+.27	+20.2
CrackerB	.88	14	53.34	+.97	-2.6
CrosTim	2.64e	16	47.60	-.12	+19.4
DCP Mid	2.47f	62	42.58	+1.12	+13.9
DTE	2.24	13	47.13	+.28	+4.0
Dataram h	...	--	2.37	+.17	+51.0
Dawson	...	--	45.78	+2.22	+43.5
Dell Inc	...	14	15.43	+.09	+13.9
Devon E	.84	9	88.20	+1.08	+12.3
DrSCBear rs	...	--	12.55	-.05	-19.6
DrxFBull s	...	--	34.26	+.18	+23.0
Disney	.40f	19	43.56	-.14	+16.1
DowChm	.60	22	38.54	-.22	+12.9
EOG Res	.64f	54	108.89	+4.67	+19.1
EmpDist	1.28	19	21.80	+.11	-1.8
Energen	.54f	15	59.90	+.22	+24.1
EngyTsfr	3.58	46	54.25	-.04	+4.7
EnPro	...	49	41.00	-.44	+.3
EnPrPt	2.36f	25	44.00	+.17	+5.7
EricsnTel	.35e	...	12.52	+.08	+8.6
ExterranH	...	4	23.33	-.76	-2.6
ExxonMbl	1.76	14	84.50	+.62	+15.6
FordM	...	8	15.77	-.20	-6.1
ForestOil	...	24	39.05	-.50	+2.8
FMCG s	1.00a	12	52.95	-2.29	-11.8
FresKabi rt	...	--	.10	-.02	+136.6
FrozenFd	...	--	4.71	...	+6.8
GATX	1.16f	21	37.13	+.47	+5.2
GabGlobM	.80	--	8.98	+.01	+9.4
GAInv	.42e	--	20.98	+.07	+8.5
GenElec	.56	22	21.44	-.08	+17.2
Genworth	...	61	13.99	+.24	+6.5
Gdfemith	...	--	4.35	-.06	+79.8
Goodrich	1.16	20	91.31	+.52	+3.7
GtPlainEn	.83	12	19.72	+.01	+1.7
Hallibrtn	.36	24	48.11	-.32	+17.8
HeclaM	...	--	10.58	+.31	-6.0
Heinz	1.80	17	47.72	-.64	-3.5
Hitachi	...	--	60.43	-.35	+13.3
HuntBnk	.04	38	7.22	-.13	+5.1
iShJapn	.14e	--	11.60	-.01	+6.3
iShSilver	...	--	31.79	+.76	+5.3
iShChina25	.63e	--	42.73	+.07	+.8
iShEMkts	.64e	--	46.31	+.28	-2.8
iShR2K	.89e	--	83.35	+.09	+6.5
IntegrysE	2.72	29	49.34	+.13	+1.7
Intel	.72f	11	22.14	+.17	+6.3
InterDig	.40	16	58.13	-.12	+39.6
JDSU Uniph	...	--	25.20	-1.42	+74.0
JPMorgCh	.08	12	46.00	+.18	+13.2
JohnJn	2.16	13	61.11	+.32	-1.2
Keycorp	.04	21	9.53	+.09	+7.7
KimbClk	2.80f	14	65.66	+.29	+4.2
KindME	4.57f	32	72.47	+.19	+3.1
KindMM	4.52f	63	65.09	+.23	-2.7
LVSands	...	96	47.76	-1.15	+3.9
LegacyRes	2.10f	...	30.40	+.30	+5.8
LevelS	...	--	1.46	+.05	+49.0
Lowes	.44	19	26.30	+.16	+4.9
Lubys	...	--	5.82	-.08	-7.2
MGM Rsts	...	--	14.52	-.12	-.2
MassCp	2.16	...	29.95	-.66	-2.0
McDnlds	2.44	17	76.13	+.15	-.8
Merck	1.52	16	32.85	-.25	-8.9
MeritMed	...	41	17.82	+2.38	+12.6
MexcoEn	...	60	7.79	-.17	+1.8
MicronT	...	6	11.70	-.10	+45.9
Microsft	.64	7	27.06	-.15	-3.0
Nabors	...	--	28.16	+.48	+20.0
NBkGreece	.29e	...	2.21	+.14	+31.5
NatGrid	7.04e	...	46.66	+.37	+6.1
NOVlexco	.44f	20	80.16	+.22	+19.2
NokiaCp	.55e	...	9.19	+.11	-10.9
NvMad	.99	...	12.84	-.01	-1.8
NvPMI	.87	...	12.69	-.07	-2.8
NuvPI	.92	...	12.67	-.02	-1.2
NSTFD	.64	...	13.05	+.01	-.4
NTKOI	.86	...	15.35	+.12	+2.9
Nvidia	...	61	25.63	-.05	+66.4
OcciPet	1.84f	19	107.37	+1.52	+9.4
Oracle	.20	25	33.68	+.67	+7.6
ParTech	...	24	5.29	-.25	-7.4
ParkDri	...	--	4.70	...	+2.8
PattUTI	.20	34	26.12	+.10	+21.2
PenRE	.60	...	15.44	-.01	+6.3
Prmian	1.37e	15	21.33	+.11	-5.9
Petrobras	1.20e	...	38.00	+.33	+.4
Pfizer	.80f	19	19.19	-.18	+9.6
PotNtr	.68	19	99.23	+1.31	+14.3
PlainsAA	3.03f	27	63.90	+.01	+1.8
PwShs QQQ	.36e	...	58.73	-.13	+7.8
Praxair	2.00f	25	99.09	+.77	+3.8
PrmEgy	...	--	25.46	+.69	+31.6
ProctGam	1.93	17	64.30	+.30	...
Qualcom	.76	27	59.19	+.19	+19.6
QwestCm	.32	...	6.79	-.17	-10.8
RAM Engy	...	54	1.63	...	-11.4
RangeRs	.16	...	48.31	-.38	+7.4
Rowan	...	16	39.70	-.41	+13.7
RoyDShllA	3.36	22	71.01	+.48	+6.3
SpdrDJIA	2.96e	...	123.60	+.74	+6.9
SpdrGold	...	--	135.41	+.37	-2.4
S&P500ETF	2.37e	...	134.53	+.28	+7.0
SabrR	3.78e	18	62.89	-.04	+5.6
SanderFn	.68f	7	44.50	+.80	+13.7
SandRdge	...	8	8.92	-.36	+21.9
Saplent	.35e	38	12.21	-.04	+.9
Schlmbrg	1.00f	27	95.04	+.67	+13.8
SigmaAld	.72f	20	63.83	+.13	-4.1
SilvWhtn g	...	61	39.19	+2.42	+.4
SiriusXM	...	--	1.81	+.01	+11.0
Smucker	1.76f	16	67.33	+.68	+2.6
SprintNex	...	--	4.50	+.07	+6.4
SPDR Fncl	.16e	...	17.18	+.04	+7.7
Staples	.36	19	21.48	+.03	-5.7
SunocoLg	4.72f	9	88.18	+.23	+5.5
Target	1.00	14	51.90	+1.25	+13.7
TelefEsp s	1.75e	...	25.25	+.07	+10.7
Tesoro	...	11	24.15	-1.68	+30.3
3M Co	2.20f	17	92.96	+.23	+7.7
Trchmrk	.64	11	65.45	+.73	+9.6
TriCont	.25e	...	14.75	...	+7.2
TylerTech	...	31	21.26	-.01	+2.4
UBWV	1.20	17	28.53	+.34	-2.3
US OilFd	...	--	36.36	+.30	-6.8
Vale SA	.76e	...	35.03	-.54	+1.3
ValeroE	.20	63	29.42	-.87	+27.2
VangEmg	.82e	...	46.90	+.29	-2.6
VerizonCm	1.95	28	36.62	+.25	+2.3
VulcanM	1.00	...	46.73	-.25	+5.3
WalMart	1.21	14	55.38	+.63	+2.7
Walgrn	.70	19	42.74	+.13	+9.7
WellsFargo	.20	15	32.64	-.31	+5.3
WstnRefin	...	--	16.94	-1.09	+60.1
WhitingPet	...	35	124.08	-.48	+5.9
WmCos	.50	23	30.57	+.29	+22.9
XcelEngy	1.01	15	23.81	+.03	+1.1
Xerox	.17	16	11.32	-.06	-1.7

The Reporter-Telegram will continue to run a full Stocks page as part of its Saturday edition.

AMERICAN STOCK EXCHANGE

Name	Div	Last	Chg
[illegible]	[illegible]	[illegible]	[illegible]

Benny Boyd Lamesa

Benny Boyd GM
Your One-Stop Full-Line
Dealership for Chevrolets, Buicks,
GMCs & Cadillacs all in one place!

2713 Lubbock Hwy • Lamesa • 806-872-4400 • bennyboydautocenter.com

CHEVY TRUCKS

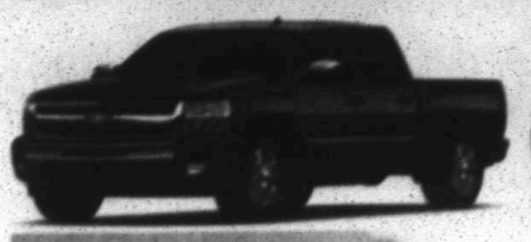

'11 1500 Crew-Cab

5.3 V8 PWR Pks. #BG216454
MSRP.....$32593
Rebate.....$2500
Loyalty.....$1000
BB Disc.....$1595
Sale Price $27,498*

'11 1500 Ext Cab

V8 LT-1 Chrome Wheels #BZ194376
MSRP.....$31642
Rebate.....$2500
Loyalty.....$1000
BB Disc.....$1686
Sale Price $26,456*

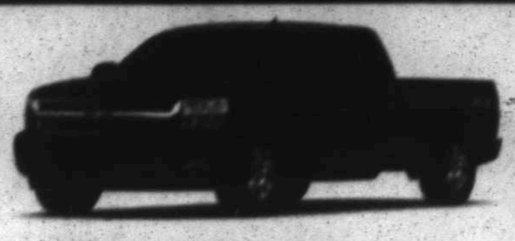

'11 1500 Reg Cab

V6 Auto #BZ254119
MSRP.....$21945
Rebate.....$2000
Loyalty.....$1000
BB Disc.....$695
Sale Price $18,250

'11 Avalanche 1500

TX Edition 20" Wheels Rear Camera #BG158390
MSRP.....$40260
Rebate.....$3000
Loyalty.....$1000
BB Disc.....$2672
Sale Price $33,588*

CHEVY SUVs

'11 Tahoe LSI

*5.3 V8 TX Edition 20" Wheels #BR248997
MSRP.....$40589
Rebate.....$2000
Loyalty.....$1000
BB Disc.....$2601
Sale Price $34,988

'11 Suburban LSI

TX Edition 20" Wheels #164898
MSRP.....$43965
Rebate.....$2000
Loyalty.....$1000
BB Disc.....$2988
Sale Price $37,988

'11 Traverse LT-1

Quad Buckets Rear DVD #BJ198289
MSRP.....$37000
Rebate.....$2000
Loyalty.....$1000
BB Disc.....$1012
Sale Price $32,988

'11 Tahoe LTZ 4x4

Nav. Rear DVD. Camera #BR184257
MSRP.....$62315
Rebate.....$2000
Loyalty.....$1000
BB Disc.....$4327
Sale Price $54,988

GMC TRUCKS

'11 Short Crew SLE

5.3 V8 TX Edition #BG103509
MSRP.....$36087
Rebate.....$2500
Loyalty.....$1000
BB Disc.....$1650
Sale Price $30,937*

'11 Canyon Crew Cab

3.7 Scy. 17" Chrome Wheels Bluetooth # BB119212
MSRP.....$27600
Rebate.....$1500
Loyalty.....$1000
BB Disc.....$712
Sale Price $24,388*

'11 GMC Reg Cab

V6 Auto #"BZ228446
MSRP.....$21945
Rebate.....$2000
Loyalty.....$1000
BB Disc.....$745
Sale Price $18,200*

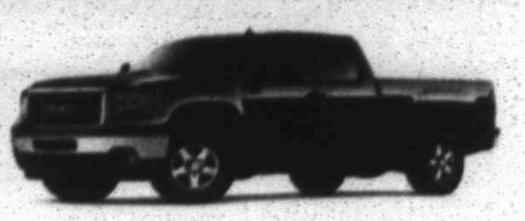

'11 Sierra 2500 4x4

Ext Cab LWB 6.0 V8 Power Windows #BZ263351
MSRP.....$37222
Rebate.....$2000
Loyalty.....$1000
BB Disc.....$1734
Sale Price $32,848*

BUICK

'10 Buick Lucerne

CXL, Leather Heated Seats #AU128258
MSRP.....$38335
Rebate.....$4500
Loyalty.....$1000
BB Disc.....$2147
Sale Price $30,688

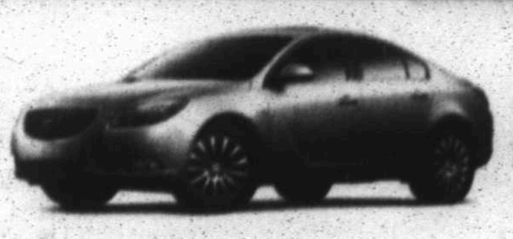

'11 Buick Regal

CXL, Leather, 18" Wheels #BI001895
MSRP.....$28840
Loyalty.....$1000
BB Disc.....$1852
Sale Price $25,988

'11 Buick Enclave

CXL, 4 Captains, Leather, Camera #BJ245163
MSRP.....$42625
Rebate.....$2000
Loyalty.....$1000
BB Disc.....$1637
Sale Price $37,988

'11 Buick Lacrosse

White Diamond, Spoiler #BF282916
MSRP.....$32700
Loyalty.....$1000
BB Disc.....$850
Sale Price $30,850

GMC SUVs

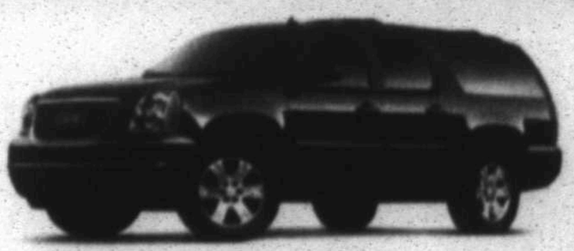

'11 Yukon XL

Bluetooth, Alloys #BR223648
MSRP.....$42985
Rebate.....$2000
Loyalty.....$1000
BB Disc.....$1997
Sale Price $37,988

'11 Yukon

Mocha, 3rd Seat #BR208086
MSRP.....$40825
Rebate.....$2000
Loyalty.....$1000
BB Disc.....$1837
Sale Price $35,988

'11 Acadia

SLE, 4 Captains #BJ280557
MSRP.....$35370
Rebate.....$2000
Loyalty.....$1000
BB Disc.....$1382
Sale Price $30,988

'11 Terrain

18" Wheels, SLE-2 4cy #BG354667
MSRP.....$27485
Loyalty.....$1000
BB Disc.....$497
Sale Price $25,988

All prices plus TT&L with approved credit. See Dealer for Details. Photos used for illustration purposes only. All vehicles subject to prior sale.
* Additional $2,005 down payment assistance for qualified buyers.

in depth hs basketball

Tim Fischer/Reporter-Telegram

UP FOR A BASKET Midland Christian's Jessica Smitherman will play in her first playoff game as a Lady Mustang basketball player today in Tyler.

MCS' Cooper, Smitherman ready for playoff opener

By Jonathan Hull
Sports Writer

For the past several years, the girls basketball season at Midland Christian ended within the first 10 days of February.

But there was a different feeling surrounding the Lady Mustangs this season. They came into it confident about their abilities and realizing they could take the program to a place it hadn't been in five seasons.

The Lady Mustangs make the long trek to Tyler where they face Tyler Bishop T.K. Gorman at noon today in their first TAPPS 4A postseason game since 2006.

"It means everything to me," MCS senior Jessica Smitherman said. "This is what we've been working for. Last year, we knew it probably wasn't going to happen, but first day of practice this season, we knew this was the year we could make it a long way."

Smitherman is playing her fourth season as a member of the Lady Mustangs varsity squad. During that span, the senior leader has experienced some major team instability as she's played for five different head coaches.

But the revolving door at the helm of the

Please see **MCS**/3C

TAPPS 4A GIRLS BI-DISTRICT

MIDLAND CHRISTIAN VS. TYLER BISHOP TK GORMAN

The Game: Noon today, Bishop Gorman's Haddad Gym

Big 4th quarter lifts Lady Chargers into TCAF final

From staff reports

WAXAHACHIE — The experience of the Trinity girls basketball team proved instrumental as the Lady Chargers erased a double-digit deficit in the fourth quarter to defeat Westlake Christian Academy 45-41 in a Texas Christian Athletic Fellowship girls semifinal on Friday.

Trinity (13-10) was down by as many as 12 points in the third quarter, and was facing a 35-28 deficit at the beginning of the fourth quarter.

But the Lady Chargers took advantage of some Westlake turnovers and fouls to outscore the Blacksmiths 17-6 in the final period to clinch the victory.

Trinity will now face district rival El Paso Immanuel in the TCAF championship at 6 p.m. today at Southwestern Assemblies of God University.

"We were able to knock some free throws down because Westlake got in foul trouble," Trinity coach Jim Clark said. "Plus, we didn't turn the ball over in the fourth quarter. I think that Westlake panicked at little toward the end and turned the ball over quite a bit."

Callie Davenport led Trinity with 13 points and added five steals, and Victoria Olive had 10 points, including two key 3-pointers.

Also, Lady Chargers point guard Elizabeth Midkiff did not tally any points but had five steals, three assists and seven rebounds. Kendall Meyers scored four points sand led the squad with nine rebounds.

Please see **TRINITY**/2C

CHALLENGE MET

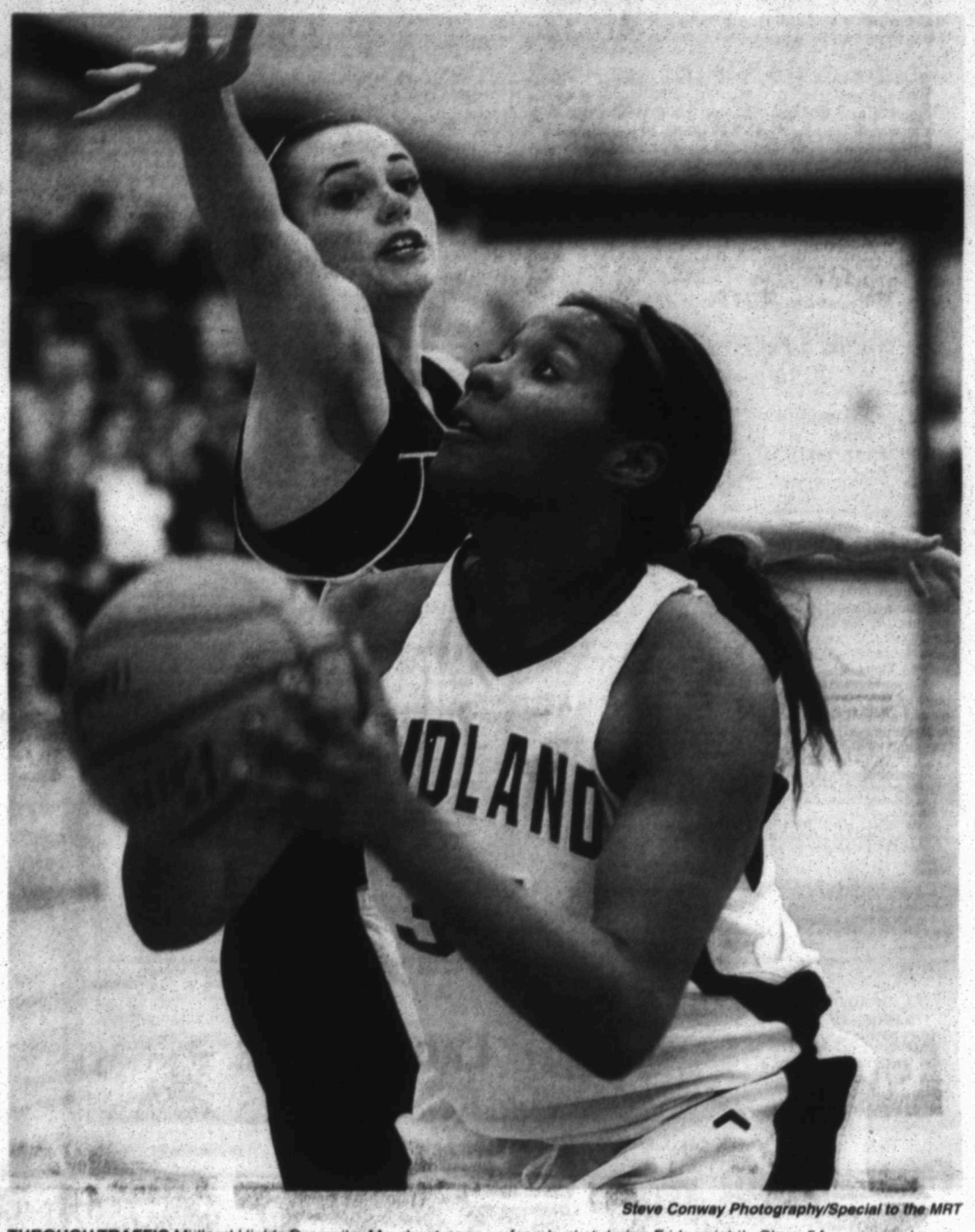

Steve Conway Photography/Special to the MRT

THROUGH TRAFFIC Midland High's Dreamika Merchant goes up for a bucket during Friday night's Class 5A area round game at Lubbock Estacado High School. Merchant scored 21 points and had nine rebounds.

Lady Dawgs hold off Amarillo High charge to advance

Steve Conway Photography/ Special to the MRT

LOOKING FOR ROOM Midland High's Paris Webb looks for room during Friday's game against Amarillo High.

By Jonathan Hull
Sports Writer

LUBBOCK — For the first time in a long time, the Midland High girls basketball team was challenged for a full game.

After sweeping through District 3-5A play virtually unchallenged and routing Arlington Martin in the opening round of the Class 5A playoffs, the No. 20 Lady Bulldogs got just about everything Amarillo High could throw at them on Friday night.

Lady Dawgs 54
Lady Sandies.....43

But in the end, the Lady Dawgs came up with timely buckets and made key stops as they pulled out a 54-43 victory against the Lady Sandies at Estacado High School.

While they never trailed, the Lady Dawgs (30-4) couldn't quite put Amarillo High away, either. At least not until the game's final minutes.

"It played out as we expected and some more. Amarillo High is very talented," MHS coach T.C. Willis said. "I have nothing but respect for them. They do things the right way. I'm just glad to be on the winning side. That's a very good basketball team we just beat."

Midland High moves on to play Arlington Bowie in the Class 5A regional quarterfinal round at 6:30 p.m. Tuesday at Abilene Wylie High School.

After senior Paris Webb hit a buzzer-beating halfcourt shot to give the Lady Dawgs a 29-17 advantage at halftime, they appeared to be taking control of the game, opening the third period with a 6-0 run.

But Amarillo High (23-11) had an answer, ripping off a 10-0 run of its own to cut the Lady Dawgs' lead to 35-27. Alexius Dawn and Lexi O'Hair led the charge, scoring four points each.

Fortunately for MHS, it had an advantage on the boards and posts Dreamika Merchant and Sabrina Banks began to seemingly snatch every rebound, including a combined six on the offensive end.

Merchant, who finished with a game-high 21 points, broke off a 7-0 run by herself, including an old-fashioned

Please see **LADY DAWGS**/2C

No. 3 Levelland too much for stingy Rangerettes

By Shawn Shroyer
Sports Writer

LAMESA — What makes teams like Levelland so formidable is their ability to capitalize on mistakes. Give them an inch, they'll take it a mile.

That's what happened to the Greenwood girls basketball team against the No. 3 Loboettes on Friday. The Rangerettes made only one glaring mistake all night and it sparked a Levelland rally that put the game out of reach. Levelland went on to win, 54-45, to move on from the regional quarterfinal stage of the Class 3A playoffs, ending Greenwood's season.

Loboettes 54
Rangerettes.....45

"I'm disappointed we didn't win because the girls played so hard," Greenwood coach Quint Anthony said. "I can't say enough about my kids. It was right there for us, but we just let it slip away. But I can't take anything away from Levelland. They're the No. 3 team in the state and I expect good things for them going forward."

In the first three quarters of play, Greenwood (14-22) trailed by as many as 12 points and that was prior to a four-minute second quarter scoring drought.

However, by the end of the third quarter, the Rangerettes had pulled within three points, 29-26, and held the Loboettes scoreless for a five-minute stretch. The Rangerettes had made their living attacking the basket and, as a result, Loboettes starting posts Karleigh Porterfield and Lindsey Lee found themselves in foul trouble.

Pyle

The Rangerettes had all the momentum entering the fourth quarter.

"We got Porterfield in foul trouble and we got Lee in foul trouble, and we were starting to get some scoring opportunities and the girls were beginning to play with more confidence," Anthony said. "We just couldn't get over the hump."

INSIDE

■ **REGION I**
Boys and girls basketball pairings and scores
PAGE 2C

The Loboettes (25-6) began to separate themselves within the first minute of the fourth quarter when Whitnee Wade hit a 3-pointer. A minute later, Lee added a bucket.

Just seconds later, the Greenwood bench was called for a technical for comments directed at an official and Levelland guard Desiree King made the Rangerettes pay.

King sank both technical free throws and on the ensuing possession hit a shot to extend Levelland's lead to 38-26.

"She was huge," Levelland coach Terri White said of King. "I felt like we had a mismatch with her coming in, but

Please see **GREENWOOD**/2C

Trinity boys fall in TCAF semis

From staff reports

Chisholm Trail.....62
Chargers 30

WAXAHACHIE — The Trinity boys basketball team got off to a slow start and it was costly in a 62-30 loss to Chisolm Trail Academy in the semifinals of the Texas Christian Athletic Fellowship State Tournament on Friday.

With the loss, the Chargers finish the season at 10-14.

"After winning the first playoff game in school history, we were a little too high on ourselves and came out flat in the first quarter," said Trinity coach Orlando Padilla, whose team was outscored 16-2 at the start of the game. "We picked it up in the third, but by then we were too far behind. But Chisolm Trail is a good team."

Chisolm Trail; out of Keene, had a 34-7 lead at the half.

All-tournament selection Thomas Schorr had 13 points to lead the Chargers.

CHISOLM TRAIN 62, TRINITY 30

Trinity (10-14) — Conbor Brock 4, Adam Hack 8, Thomas Schorr 13, Taylor Cory 3, Alex Beal 2.

Chisolm Trail — Sealy 3, Lively 2, Squamgorn 17, Curubio 3, Dratiza 8, Grady 4, Reyna 10, Jones 3, Washington 14.

Trinity	2	5	13	10—30
Chisolm Trail	16	18	18	10—62

Free throws — TB 6-11, CT 7-14. 3-point goals — CT 5 (Sealy, Squamgorn 3; Jones) Total fouls — TB 14, CT 10. Fouled out — Brock.

FRIDAY'S PLAYOFF ROUNDUP

Girls

CLASS A DIVISION II AREA PADUCAH 58, GRADY 35

POST — Paducah overwhelmed Grady by taking a 21-point lead after the first quarter and then rolled to a 58-35 victory in aClass Division II area round game at Post High School.

Paducah held a 24-3 after the first quarter and it proved too much for the Lady Wildcats (20-11) to overcome. Julia Scheulke led Grady with 13 points.

Grady's season is complete and Paducah will play either Borden County or Anton in a regional quarterfinal game next week.

PADUCAH 58, GRADY 35

Paducah — Alex Stice 15, Ashley Hurd 6, Shuneque Walker 17, Cordnia Herdman 16, Selena Garibaldi 4

Grady (20-11) — Cayley Oppegard 2, Charley Wells 2, Sarah Clay 6, Savannah Sawyer 2, Charmynee Arnold 6, Julia Scheulke 13, Kelly Cook 4				
Paducah	24	11	11	12—58
Grady	3	15	6	13—35

Free throws — Paducah 3-8, Grady 5-13. 3-point goals — Paducah 1 (Walker), Grady 0. Total fouls — Paducah 13, Grady 10. Fouled out — Grady, Clay.

Boys

GRADY 51, GARDEN CITY 46

LENORAH — The Wildcats' Shane Teague scored a game-high 21 points to key Grady to a 51-46 victory against Garden City in a playoff practice game on Friday.

After a first quarter where Grady opened up 16-6 lead, the two teams played nearly even as Garden City outscored the Wildcats 40-35 over the final three quarter.

Hayden Halfmann led the Bearkats with 12 points.

Grady will take on New Home in a Class A Division II bi-district game at 6:30 p.m. Monday at Borden County High School, and Garden City will face Hermleigh at 8 p.m Tuesday at Dorothy Garrett Coliseum in Big Spring.

GRADY 51, GARDEN CITY 46

Garden City (13-7) — Hayden Halfmann 12, Sam Miller 9, Brett Chudej 8, Brian Hirt 8, Corbin Davis 3, Peyton Schaefer 1, Aaron Long 2, Josh Colunga 1

Grady — Shane Teague 21, Jacob Rodriguez 12, Bryley Pinkerton 8, Zeke Clay 6, Richards 3, Johan Wiebe 1

Garden City	6	17	14	9—46
Grady	16	8	9	18—51

Free throws — GC 12-23, Grady 15-23. 3-point goals — GC 4 (Miller, Davis, Hirt, Schaefer), Grady 4 (Teague 2, Richards, Rodriguez). Total fouls — GC 20, Grady 16. Fouled out — GC: Chudej, Halfmann; Grady: Clay.

Next: Garden City vs. Hermleigh, 8 p.m. Tuesday, Dorothy Garrett Coliseum, Big Spring

DISTRICT 2-3A PLAY-IN GAME AT LUBBOCK MONTEREY HIGH SCHOOL LAMESA 63, BROWNFIELD 39

Lamesa (21-10) — Daveonn Thomas 6, Isaiah Thomas 7, Brody Alexander 7, Cale Ferguson 3, Colt Moreland 11, Ryan Garza 4, Tim Flores 2, Vincent Enriquez 12, Eryk Cox 12.

Brownfield (14-17) — Rojas Bovan 3, Kendall Brown 15, John Cavaleiro 3, Delgado 4, Gomez 1, Paiva 9, Cole 2.

Lamesa	17	10	9	18—63
Brownfield	8	8	10	11—39

Free throws — LHS 14-28, BHS 11-26. 3-point — LHS 5 (I. Thomas, Ferguson, Moreland), BHS 5 (Dorquan, Brown 2, Paiva, Cavaleiro). Total fouls — LHS 18, BHS 19. Fouled out — LHS: Vincent Enriquez.

Next: Class 3A bi-district, Lamesa vs. Dalhart at Plainview, 7:30 p.m. Tuesday

Compiled from staff reports

PAIRINGS & SCORES

Girls

Class 5A
Bi-district

North Crowley (33-2) 64, Lee 23
Lubbock Monterey (12, 23-10) 59, El Paso Coronado 54
Lubbock Coronado (W2, 22-10) 66, El Paso Bel Air 47
Odessa Permian (R3, 21-9) 53, Arlington Lamar 49
Plano West (27-8) 71, Saginaw 41
Cedar Hill (R5, 23-9) 52, Grapevine 35
Irving MacArthur (W8, 31-2) 70, Mansfield 47
Lewisville (28-8) 80, Keller 53
Midland High (W3, 29-4) 48, Arlington Martin 36
Amarillo High (R2, 23-10) 38, El Paso Americas 22
El Paso Franklin (W2, 25-3) 59, Amarillo Tascosa 51
Arlington Bowie (R4, 23-8) 74, Abilene High 24
Southlake Carroll (28-6) 48, Flower Mound Marcus 43
Colleyville Heritage (R6) 50, Mansfield Timberview 49
Duncanville (29-8) 55, Euless Trinity 37
Plano East (R8, 27-7) 69, Coppell 19

Area
North Crowley (W4, 34-2) 64, Lubbock Monterey 43
Lubbock Coronado (W2, 23-10) 62, Odessa Permian 44
Plano West (28-6) 62, Cedar Hill 51
Irving MacArthur (W8, 32-2) 70, Lewisville 57
Midland High (W3, 30-4) 54, Amarillo High 43
Arlington Bowie (R4, 24-8) 63, El Paso Franklin 51
Southlake Carroll (29-6) 49, Colleyville Heritage 45
Duncanville 48, Plano East 35

Class 4A
Bi-district
Denton Ryan (W4, 21-9) 58, Amarillo Palo Duro 47
Clint Horizon (T2, 26-6) 66, El Paso Irvin 55
Carrollton (W2, 24-8) 48, El Paso Andress 45
Plainview (R3, 30-4) 56, The Colony 37
Waco Midway (W8, 21-8) 45, Granbury 42
Springtown (R5, 19-11) 70, Fort Worth Arlington Heights 41
Fort Worth Trimble Tech (W6, 23-10) 32, Saginaw Boswell 26
Arlington Seguin (R7, 18-11) 56, Killeen 49
Canyon (32-0) 60, Wichita Falls 31
El Paso Burges (T1, 26-6) 79, El Paso Riverside 77
El Paso Chapin (W1, 28-4) 60, El Paso Del Valle 15
Wolfforth Frenship (T3, 22-9) 48, Wichita Falls Rider 27
Mansfield Summit (W7, 30-6) 39, Waco 27
Fort Worth Western Hills (R6, 27-5) 57, Keller Timber Creek 46
Aledo (W5, 26-2) 58, Fort Worth Dunbar 54
Stephenville (R8, 20-12) 49, Crowley 41

Area
Denton Ryan (W4, 22-9) 66, Clint Horizon 61
Plainview (R3, 31-4) 59, Carrollton 40
Waco Midway (W8, 22-9) 53, Springtown 39
Arlington Seguin (R7, 19-11) 48, FW Trimble Tech 36
Canyon (W3, 33-0) 62, El Paso Burges 43
Wolfforth Frenship (T3, 23-9) 57, El Paso Chapin 44
Mansfield Summit (W7, 31-6) 74, FW Western Hills 24
Stephenville (R8, 21-12) 59, Aledo 52, OT

Class 3A
Bi-district
Andrews (W4, 20-8), bye
Lubbock Cooper (T2, 22-11) 74, Dalhart 42
Levelland (W2, 24-6), bye
Greenwood (T4, 14-21) 63, Pecos 38
Kennedale (W8, 22-7), bye
Brownwood (R5, 22-9) 60, Iowa Park 27
Burkburnett (W6), bye
Bridgeport (R7, 23-4) 50, Weist 39
Clint (W3), bye
Shallowater (R2, 24-6) 64, Borger 35
Perryton (W1, 22-8), bye
Seminole (17-13) 60, Fabens 32
Decatur (W7), bye
Snyder (T5, 18-11) 43, Graham 38
Abilene Wylie (W5, 17-13), bye
Mineral Wells (T7, 18-14) 59, Glen Rose 42

Area
Lubbock Cooper (T2, 23-11) 61, Andrews 39
Levelland (25-6) 54, Greenwood 45
Kennedale (W8, 23-7) 53, Brownwood 47
Burkburnett (W6) 58, Bridgeport 42
Shallowater (R2, 25-6) 75, Clint 29
Seminole (18-13) 45, Perryton 38
Decatur (W7, 24-6) 48, Snyder 38
Abilene Wylie (W5, 18-13) 71, Mineral Wells 49

Class 2A
Bi-district
Kermit (W4, 11-17), bye
Dimmitt (23-11) 37, Bushland 29
Floydada (W2, 24-4), bye
Slaton (R3, 21-6) 63, Crane 29
Harper (W8, 16-5), bye
San Saba (T6) 46, Markel 39
Baings (W6, 25-7), bye
Brady (R7, 19-12) 58, Comfort 43
Lubbock Roosevelt (W3, 22-7), bye
Littlefield (R2, 28-6) 39, Childress 28
Spearman (W1, 25-2), bye
Denver City (T3, 18-11) 67, Tornillo 48
Wall (W7, 25-4), bye
Hico (R6, 23-9) 51, Clyde 30
Jim Ned (W5, 26-6), bye
Ballinger (T7, 15-17) 66, Blanco 41

Area
Dimmitt (23-11) 60, Kermit 29
Floydada (W2, 24-4) vs. Slaton (R3, 21-6), late
Harper (W8, 18-5) vs San Saba (T6, 26-8), late
Baings (W6, 25-7) vs. Brady (R7, 19-12), late
Littlefield (R2, 29-6) 55, Lubbock Roosevelt 50
Spearman (W1, 26-2) 52, Denver City 42
Hico (R6, 24-9) 59, Wall 54
Ballinger (T7, 16-17) 64, Jim Ned 60

Class A
Division I
Bi-district
New Deal (W4, 13-15), bye
Grover (R1, 26-7) 35, Claude 25
Panhandle (W2), bye
Quanah (R3, 19-9) 57, Ralls 49
Van Horn (W8, 19-4), bye
Tahoka (T6, 22-9) 74, Springlake-Earth 64
Smyer (W6, 28-2), bye
Reagan County (R7) 56, Fort Hancock 16
Wellington (W3, 12-5), bye
Vega (R2) 55, Sunray 44
Canadian (W1, 27-2), bye
Wheeler (T3, 17-12) 44, Lockney 42
Iron County (W7, 20-6), bye
Olton (T5, 16-13) 52, Sundown 46
Sudan (W5, 25-7), bye
Eldorado (T7, 19-8) 71, Marfa 33

Area
Gruver (R1, 27-7) 35, New Deal 28
Panhandle (W2, 28-5) 58, Quanah 43
Tahoka (T6, 23-9) 61, Van Horn 14
Smyer (W6, 29-2) 46, Reagan County 32
Wellington (W3, 22-6) 52, Vega 44
Wheeler (T3, 18-12) 53, Canadian 46
Iron County (W7, 20-6) vs. Olton (T5, 16-13), late
Sudan (W5, 26-7) 72, Eldorado 28

Division II
Region I
Bi-district
Shamrock (W4, 21-8), bye
Hartley (R1, 20-6) 69, Nazareth 59
Happy (W2, 18-13), bye
Bronte Fort Elliott (R3, 19-7) 56, Groom 52
Borden County (W8, 20-7), bye
Anton (R5, 17-14) 40, Guthrie 38
Paducah (W6, 24-5), bye
Grady (T8, 21-10) 31, Ropes 28
Miami (W3, 18-10), bye
Silverton (R2, 22-10) 63, Adrian 45
Texline (W1, 22-7), bye
Follett (T3, 10-15) 56, McLean 54
Lorenzo (W7, 23-5), bye
Valley (R6) 47, Whiteface 43
Whitharral (W5, 25-6), bye
Klondike (R8, 21-9) 39, Meadow 23

Area
Hartley (R1, 21-6) 59, Shamrock 41
Happy (19-13) 71, Fort Elliott 50
Borden County (W8, 20-7) vs. Anton (R5, 18-14), late
Paducah (W5, 25-5) 58, Grady 35
Miami (W3, 19-10) 68, Silverton 41
Follett (T3, 11-15) 50, Texline 49, OT
Lorenzo (W7, 23-4) vs. Valley (R6), late
Whitharral (W5, 26-6) vs. Klondike 38

Region II
Bi-district
Bronte (W12, 16-9), bye
Marathon (T10, 10-13) 37, Balmorhea 33
Wink (W10, 21-3), bye
Highland (R11) 36, Robert Lee 31
Newcastle (W16), bye
Knox City (R13) 52, Woodson 27
Throckmorton (W14, 24-4), bye
Strawn (T16, 23-7) 57, May 23
Roby (W11, 23-7), bye
Rankin (21-10) 49, Dell City 29
Sierra Blanca (W9), bye
Water Valley (R12) 66, Loraine 56
Baird (W15), bye
Aspermont (R14, 18-12) 67, Vernon Northside 29
Crowell (W13, 17-9), bye
Lipan (R16) 61, Gorman 42

Area
Bronte (W12, 16-9) vs. Marathon (T10, 10-13), late
Highland (R11) 47, Wink 41
Newcastle (W16) vs. Knox City (R13), late
Throckmorton (W14, 24-4) vs. Strawn (T16, 23-7), late
Roby (W11, 23-7) vs. Rankin (21-10), late
Sierra Blanca (W9) vs. Water Valley (R12), late
Baird (W15, 17-14) vs. Aspermont (R14, 19-12), late
Crowell (W13, 17-9) vs. Lipan (R16), late

Boys

Bi-district
Class 5A
North Crowley (W4, 28-5) vs. Lee (F3, 13-15), 7:30 p.m. Monday, Clyde HS
El Paso Americas (R1, 25-6) vs. Amarillo Tascosa (T2, 15-12), 6 p.m., Tuesday, Seminole HS
Amarillo High (W2, 22-8) vs. El Paso Franklin (F1, 24-8), 8 p.m. Tuesday, Odessa College Sports Center
Odessa (R3, 16-11) vs. Arlington (T4, 24-10), 7 p.m. Tuesday, Clyde HS
Flower Mound Marcus (W8, 32-1) vs. Justin Northwest or Keller Fossil Ridge (F7), TBA
Duncanville (R5, 25-6) vs. Irving (T6, 20-12), 7:30 p.m. Tuesday, Arlington Sam Houston HS
Richland (W8, 23-6) vs. Mansfield Legacy (F5, 15-11), 7 p.m. Tuesday, Arlington HS
Keller (R7, 19-12) vs. Lewisville (T8, 22-10), 7 p.m. Tuesday, Denton Guyer HS
Midland High (W3, 18-12) vs. Arlington Martin (16-11), 7:30 p.m. Tuesday, Jim Ned HS
Lubbock Coronado (R2, 13-15) vs. El Paso Eastwood (T1, 23-6), 5:30 p.m. Tuesday, Monahans HS
El Paso Montwood (W1, 24-6) vs. Lubbock Monterey (F2, 19-12), 6 p.m. Tuesday, Pecos HS
Arlington Bowie (R4, 21-11) vs. Abilene Cooper (T3, 17-15), 7 p.m. Tuesday, Springtown HS
Coppell (W7, 27-6) vs. Plano (F8, 21-11), 8 p.m. Tuesday, Super Pit, Denton
Colleyville Heritage (R6, 26-7) vs. South Grand Prairie (T5, 23-8), 7:30 p.m. Tuesday, Burleson Central HS
Cedar Hill (W5, 29-3) vs. Hurst L.D. Bell (F6, 10-18), 7 p.m. Monday, Burleson Cent. HS
Plano West (R8, 24-9) vs. Southlake Carroll (T7, 19-12), 6:30 p.m. Tuesday, Super Pit, Denton

Class 4A
Denton Ryan (W4, 22-8) vs. Canyon (F3, 11-18), 6:30 p.m. Tuesday, Vernon HS
El Paso Bowie or El Paso Andress (R1) vs. San Elizario or El Paso Ysleta (T2), TBA
El Paso Parkland or El Paso Riverside (W2) vs. El Paso Austin or El Paso Burges (F1), TBA
Frenship (R3, 23-9) vs. Little Elm (T4, 16-13), 7 p.m. Tuesday, Midwestern State University, Wichita Falls
Killeen (W8) vs. Arlington Seguin (F7, 12-19), 6:15 p.m. Tuesday, West HS
Trophy Club Nelson (R5, 22-10) vs. Fort Worth Southwest (R6, 22-11), 7:30 p.m. Tuesday, Billingsley Field House, Fort Worth
Fort Worth Arlington Heights (W6, 24-2) vs. Saginaw Boswell (T5, 9-14), 8 p.m. Tuesday, Robinson HS
Mansfield Summit (R7, 25-6) vs. Waco University (T8), 7 p.m. Tuesday, Waxahachie HS
Amarillo Palo Duro (W3, 24-6) vs. Wichita Falls (F4, 10-15), 6:30 p.m. Tuesday, Childress HS
El Paso Parkland or El Paso Riverside (R2) vs. El Paso Chapin (T1, 16-15), TBA
El Paso Bowie or El Paso Andress (W1) vs. San Elizario or El Paso Ysleta (F2), TBA
The Colony (R4, 18-12) vs. Canyon Randall (T3, 20-10), 5 p.m. Tuesday, Vernon HS
Everman (W7, 17-3) vs. Stephenville (F8), 7 p.m. Tuesday, Granbury HS
Fort Worth Trimble Tech (R6, 26-2) vs. Birdville (T5, 15-12), 6:30 p.m. Tuesday, Burleson HS
Azle (W5, 24-4) vs. Eastern Hills (T8, 21-11), 7 p.m. Tuesday, Thomas Coliseum, Haltom City
Hewitt Midway (R8) vs. Crowley (T7, 19-9), 7 p.m. Tuesday, Ennis HS

Class 3A
Seminole (W4, 19-8), bye
Dalhart (R1) vs. Lamesa (T3), TBA
Lubbock Estacado (W2, 21-1), bye
District 3 runner up vs. Monahans (T4), TBA
Kennedale (W8), bye
Big Spring (R5, 22-8) vs. Bowie (T8) 6 p.m. Tuesday, Cisco HS
Burkburnett (W6), bye
Mineral Wells (R7) vs. Glen Rose (T8) 7:30 p.m. Tuesday, Aledo HS
District 3 winner, bye
Lubbock Cooper (R2, 12-19) vs. Perryton (T1), TBA, Pampa HS
Pampa (W1), bye
Greenwood (R4, 26-7) vs. Presidio (T3), 7:30 p.m. Tuesday, Fort Stockton HS
Decatur (W7), bye
Wichita Falls Hirschi (R6) vs. Brownwood (T5, 15-14), TBA
Abilene Wylie (W5, 22-6), bye
Alvarado (R8) vs. Lake Worth (T7), 7:30 p.m. Tuesday, North Crowley HS

Class 2A
Alpine (W4), bye
District 1 runner up vs. Dimmitt (T2, 21-10), TBA
Idalou (W2, 25-1), bye
Denver City (R3, 18-12) vs. Crane (T4) 6 p.m. Tuesday, Andrews HS
Harper (W8), bye
Jim Ned (R5) vs. Dublin (T6), TBA
Hico (W6), bye
Sonora (R7) vs. Junction (T8), TBA
Colorado City (W3, 23-4), bye
Muleshoe (R2, 16-12) vs. District 1 third place, TBA
District 1 winner, bye
Kermit (R4) vs. Stanton (T3, 22-5), 6:30 p.m., Tuesday, Odessa College Sports Center
Wall (W7), bye
Comanche (R6) vs. Clyde (T5), TBA
Eastland (W5), bye
Ingram Moore (R8) vs. Ballinger (T7), TBA

Class A
Division I
Region I
Hale Center (W4, 21-7), bye
Stratford (R1) vs. Boys Ranch (T2), TBA
White Deer (W2), bye
Wheeler (R3) vs New Deal (T4, 16-12), TBA
Van Horn (W8), bye
Olton (R5, 15-11) vs. Seagraves (T6, 18-10), TBA
Tahoka (W6, 23-5), bye
District 7 runner up vs. Fort Hancock (T8), TBA
Clarendon (W3), bye
Panhandle (R2) vs. Canadian (T1), TBA
Gruver (W1), bye
Crosbyton (R4, 18-7) vs. Wellington (T3), TBA
District 7 winner, bye
Plains (R6, 15-11) vs. Boyina (T5, 7-16), TBA
Farwell (W5, 27-1), bye
Marfa (R8) vs. District 7 third place, TBA

Division II
Region I
McLean (W4), bye
Hartley (R1) vs. Nazareth (T2), TBA
Happy (W2), bye
District 3 runner up vs. Hedley (T4), TBA
Sands (W8, 27-4), bye
Petersburg (R5, 17-6) vs. Spur (T6), TBA
Paducah (W6), bye
Ropes (R7, 19-9) vs. Borden County (T8, 12-6), TBA
District 3 winner, bye
Kress (R2) vs. Channing (T1), TBA
Texline (W1), bye
Groom (R4) vs. District 3 third place, TBA
Meadow (W7, 19-9), bye
Valley (R6) vs. Whitharral (T5, 15-13), TBA
Anton (W3, 25-3), bye
Grady (R8, 24-3) vs. New Home (T7, 18-11), 6:30 p.m. Monday, Borden County HS

Region II
Bi-District
Bronte (W12), bye
Fort Davis (R9) vs. Buena Vista (T10), TBA
Wink (W10), bye
District 11 runner up vs. Sterling City (T12), TBA
Graford (W16), bye
Harrold (R13) vs. District 14 third place, TBA
District 14 winner, bye
Gorman (R15) vs. Newcastle (T16), TBA
District 11 winner, bye
Ranken (R10) vs. Valentine (T9), TBA
Dell City (W9), bye
Garden City (R12, 13-6) vs. Hermleigh (T11), 8 p.m., Tuesday, Dorothy Garrett Coliseum, Big Spring
Baird (W15), bye
District 14 runner up vs. Chillicothe (T13), TBA
Crowell (W13), bye
Lipan (R16) vs. May (T15), TBA

GREENWOOD

From 1C

we probably didn't go to it as much in the first half as we did in the second half."

King finished with a game-high 16 points and sank all six of her free throws, which all came in the fourth quarter.

By the five minute mark in the period, Levelland had pulled off a 13-1 run to build a 42-27 advantage. The Loboettes responded just the way White hoped they would.

"We've played situations like that before," White said. "I just hoped and prayed the kids could handle it like they have before. And our guards came up big for us. They're our veterans and they've been our rock this year."

The Rangerettes only came within 12 points the rest of the game.

Still, it's hard not to be optimistic about the direction of the Greenwood program with nine returning varsity players, including all five starters.

"This team has done some great things," Anthony said. "We only had one senior, Maygen Hansard, and her role wasn't to play a lot of minutes, but more to be the momma figure for the younger players and I appreciate everything she did for us.

"We have a strong junior and sophomore class coming back and one freshman who played with us. They played nine of the top 10 teams in the state this year and that was a great experience for them going forward."

No. 3 LEVELLAND 54, GREENWOOD 45

Greenwood (14-22) — Alyssa Anthony 12, Peyton Pyle 12, Courtney Watson 12, Emily Dye 9.

Levelland (25-6) — Desiree King 16, Hillary Shaheen 10, Whitnee Wade 8, Lindsey Lee 10, Brooke Dunham 2, Karleigh Porterfield 4, Autumn Beatty 4.

Greenwood	7	8	11	19—45
Levelland	13	11	5	25—54

Free throws — GHS 14-22, LHS 11-15. 3-point goals — GHS 1 (Anthony), LHS 5 (Shaheen 3, Wade 2). Total fouls — GHS 15, LHS 20. Fouled out — GHS: Pyle. LHS: Porterfield. Technicals — GHS, bench. Rebounds — GHS 30 (Dye 8), LHS 23 (Lee 4). Assists — GHS 6, LHS 13. Turnovers — GHS 19, LHS 12. Steals — GHS 3, LHS 10.

TRINITY

From 1C

"Victoria hit a big 3-pointer and Davenport had a big 3, and Midkiff was getting rebounds all over the place," Clark said.

Now Trinity will take on Immanuel, who beat the Lady Chargers twice this season in TCAF Division I, District 3 play.

"I guess it's revenge time for us," Clark said.

TRINITY 45, WESTLAKE 41

Trinity (13-10) — Callie Davenport 13, Victoria Olive 10, Mylya Ball 8, Lexi Willingham 7, Kendall Meyers 4, London Edwards 2, Abby Jones 1

Westlake (22-7) — Lauthers 21, Griffin 2, J. Timmerman 7, L. Timmerman 2, Degan 4, Phan 3, Lee 2

Trinity	8	11	9	17—45
Westlake	7	11	17	6—41

Free throws — Trinity 10-26, Westlake 2-7. 3-point goals — Trinity 7 (Olive 2, Ball 2, Davenport 2, Willingham), Westlake 7 (Lauthers 5, Phan, J. Timmerman). Total fouls — Trinity 13, Westlake 20. Fouled out — Westlake, Sherrod.

Next: TCAF State Championship, Trinity vs. El Paso Immanuel, 6 p.m. Saturday, Waxahachie

LADY DAWGS

From 1C

three-point play after getting fouled on a put back following an offensive rebound. The one-person rally put MHS up 42-27 with less than a minute left in the third.

"We made some clutch shots at key times in the game," Willis said. "I thought we had the opportunity to let it slipaway a little bit. We showed some resiliency. Dreamika Merchant showed up today. I couldn't be more proud of her."

Amarillo High made one last run at the Lady Dawgs, opening the fourth period with a 7-2 run and cutting the deficit to 44-37 with 5:55 left in the game. But MHS finally took complete control after Merchant had another offensive board and put back and Webb followed with a steal and a layup, giving the Lady Dawgs a 48-37 advantage with 4:32 to play.

Throughout the night, when MHS needed a stop, Webb stepped up with a steal or forced a turnover.

"Paris Webb was phenomenal with the way she set everything up and got people where they were supposed to be," Willis said. "She came up with steals on defense when we needed them. It's great to have that kind of point guard that we can depend on. She's got big shoulders and she carries a big load for everybody."

Added Webb, who had 13 points, seven rebounds, four steals and three assists: "I refuse to go home right now. It's my senior year. I can't afford to lose. I was willing to do whatever I could to turn the game around."

Kelsey Hoppel added 10 points for the Lady Bulldogs, while Amarillo was led by junior post Krista Strong's 13 points with Dawn adding 12.

NO. 20 MIDLAND HIGH 54, AMARILLO HIGH 43

Amarillo High (23-11) — Krista Strange 13, Alexius Dawn 12, Lexi O'Hair 6, Joy Gossett 6, Elizabeth Midkiff 4, Blair Gossett 2.

Midland High (30-4) — Dreamika Merchant 21, Paris Webb 13, Kelsey Hoppel 10, Krystal Valdez 8, Sabrina Banks 2.

AHS	10	7	13	13—43
MHS	15	14	13	12—54

Free throws — AHS 3-5, MHS 9-10. 3-point goals — AHS 1 (Midkiff), MHS 3 (Webb 2, Hoppel). Rebounds — AHS 17 (Ward 4, Dawn 4), MHS 28 (Merchant 9). Assists — AHS 2 (Dawn, O'Hair), MHS 6 (Webb 3). Turnovers — AHS 25, MHS 19. Total fouls — AHS 12, MHS 11. Fouled out — None.

Next game: Class 5A regional quarterfinal, Midland High vs. Arlington Bowie, TBA Tuesday, Abilene Wylie HS.

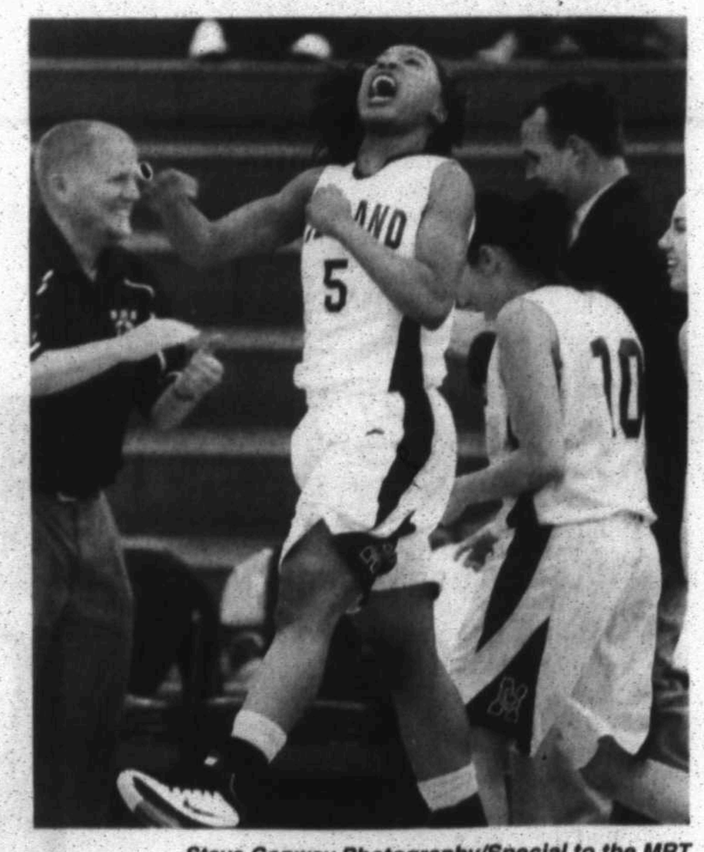

Steve Conway Photography/Special to the MRT

CELEBRATING A SHOT Midland High's Paris Webb celebrates after hitting a buzzer-beater shot just prior to halftime of Friday's Class 5A area round game against Amarillo High.

ALLDREDGE GARDENS
WINTER LANDSCAPE CLEAN UP
• Leaves Picked Up
• Flower Beds Cleaned
• Shrubs Trimmed
Call Alldredge Gardens Today
For A Free Landscape Consultation
432-682-4500

DAILY PROMISE BROUGHT TO YOU BY
HENRY
1 John 3: 16 – 18
16 This is how we know what love is: Jesus Christ laid down his life for us and we ought to lay down our lives for our brothers.
17 If anyone has material possessions and sees his brother in need but has no pity on him, how can the love of God be in him?
18 Dear children, let us not love with words or tongue but with actions and in truth.

IFL KICKOFF CLASSIC TICKET PACKAGE
GAME TO BE TELEVISED!
VS. OKLAHOMA CITY BRICKTOWN BRAWLERS
MONDAY, FEBRUARY 21, 2011
TICKETS ONLY $15.00!
TAKE ADVANTAGE OF OUR INCREDIBLE SAVINGS WITH THIS SPECIAL TICKET PACKAGE
4 - TICKET PACK: $60.00
6 - TICKET PACK: $90.00
8 - TICKET PACK: $110.00
TICKET PACKAGES FOR RESERVED SEATING SECTIONS
432.332.PASS (7277)
432.563.KICK (5425)
WTXROUGHNECKS.COM
ONE TEAM, ONE MISSION

Tim Fischer/Reporter-Telegram

GOING TO THE BASKET Midland Christian's DC Cooper (15) and the Lady Mustangs will head to Tyler today to play the program's first playoff game since 2006.

MCS

From 1C

Lady Mustangs program has stopped with Robin Reed, who is in her second season as head coach. Reed said Midland Christian wouldn't be in the postseason if it wasn't for the leadership Smitherman has shown.

"Jessica plays a huge leadership role," Reed said. "And she plays that role so gracefully. She's a great spiritual leader and team leader and she also leads by example."

Smitherman's play in Midland Christian's last two games echo Reed's sentiments. The senior had more than 20 points and 20 rebounds in back-to-back affairs to round out the Lady Mustangs' regular season, including 24 points and 23 rebounds against Arlington Grace Prep last weekend.

For Smitherman, the pieces have all come together during her final season. With Reed bringing stability to the coaching staff, it's allowed Smitherman to flourish as a leader to a young team. And it didn't hurt that she also received a talented classmate.

"Most of (our success) is coach talking us up and telling us we can do this," Smitherman said. "DC (Cooper) coming in at the beginning of the season helped a lot. We all just bonded. We all get along really well."

Cooper is the only other senior on the team, but it's just her first season with the Lady Mustangs after transfering to MCS from Odessa High.

"I didn't like the environment there," Cooper said of OHS. "Not all the kids there wanted to be at school. It's a better fit for me here."

With Cooper, Reed said the Lady Mustangs inherited a playmaker, and while her style of play is different from what her teammates generally do, chemistry hasn't once been an issue.

"She is amazing at seeing the court," Smitherman said of Cooper. "When we're making our cuts, she sees everyone and if you're wide open she sees you and can get it to you. She's really stepped up on defense, too."

Moving from a public school in one town to a private school in another can make for a tough transition and Cooper had her doubts about how she would fit in. But she says her teammates received her with open arms.

"I was just hoping they would accept me," Cooper said. "I knew they had heard stuff about me and I had played them before. They were open and accepted me for who I am. They adjusted to the way I play."

One thing Smitherman and Cooper do have in common is their first postseason run will be their last. And while they have aspirations for a deep run, they're trying to keep their focus solidly on Bishop Gorman for now.

"Right now, we're looking straight at T.K. Gorman. We really want to beat them," Smitherman said. "We've been looking at the film and studying them. They're our big focus right now. But we really want to make it to the state tournament this year, too."

LADY MUSTANGS BASKETBALL TODAY

TAPPS 4A
BI-DISTRICT
NO. 19 MIDLAND CHRISTIAN VS. NO. 18 TYLER BISHOP GORMAN

When/where: Noon Saturday, Bishop Gorman's Haddad Gym, Tyler

Records: MCS 21-11; Bishop Gorman 28-8.

Last game: MCS 72, Arlington Pantego 39; Fort Worth Christian 56, Bishop Gorman 47.

Notes & Quotes: Midland Christian is making its first postseason appearance since 2006. Bishop Gorman has more recent playoff experience and was in the TAPPS final four in 2008 and 2009. ... The two teams share just one common opponent. Bishop Gorman fell to No. 12 Fort Worth Christian 56-47 in a practice game Tuesday. Fort Worth Christian won its district, TAPPS 1-4A, which also included Midland Christian. The Lady Mustangs dropped both of their games to Fort Worth Christian, 58-38 on Jan. 14 and 53-34 on Feb. 10.

Compiled by Jonathan Hull

HOLLYWOOD THEATERS
TALL CITY 14
4915 W. Loop 250 N.
For Show Times call 522-2200 or visit
WWW.GOHOLLYWOOD.COM

Big Sky DRIVE-IN
"DOUBLE FEATURE"
2 Movies For The Price of One!
Call 617 3001
Box Office & Concession Open @ 6:00
POOR BOY WEDNESDAYS ONLY $3
Admission 6/person
Children 2 and under FREE
SCREEN 1: GNOMEO & JULIET 7:15 — THE GREEN HORNET (PG-13) 9:55
SCREEN 2: DO MOMMA: LIKE FATHER, LIKE SON (PG-13) 7:00 — THE DILEMMA (PG-13) 9:05
SCREEN 3: JUST GO WITH IT (PG-13) 7:10 — THE ROOMMATE (PG-13) 9:20
© 2010 W. Hwy. 80 www.bigskydrivein.com

THE NEWSPAPER IS THE #1 ADVERTISING MEDIUM FOR AUTO DEALERS.
Midland Reporter-Telegram
Delivering the Truth

MIDLAND COMMUNITY THEATRE
MCT
"We know how to play..."
Box Office: 432-570-4111
www.mctmidland.org
The 2011 Opening Musical:
OKLAHOMA
February 4th - March 5th, 2011
Davis Theatre I

Roofs by Nicholas
"The Roofing Company You Rely On"
520-7348
1-800-266-7348
Mention This Ad To Receive Up To $250.00 OFF Complete Roofing Job!
www.roofsbynicholas.com

SATURDAY MORNING — FEBRUARY 19, 2011

For Complete Information Please Check Move Listings

	Channels	G	S	R	C	W	6:00	6:30	7:00	7:30	8:00	8:30	9:00	9:30	10:00	10:30	11:00	11:30
BROADCAST	KMID ABC	3	3	4	3	2	Animals	Paid Prog.	Good Morning America		Emperor	Replacemen	So Raven	So Raven	Hannah	Suite Life	Paid Prog.	Paid Prog.
	KOSA CBS	7	7	7	7	7	The Early Show (N)				Busytown	Busytown	Doodlebop	Trollz	Horseland	Horseland	Paid Prog.	Paid Prog.
	KWWT CW	5	14		5	14	Cubix	Cubix	Sonic X	Sonic X	Yu-Gi-Oh!	Sonic X	Dragon	Yu-Gi-Oh!	Yu-Gi-Oh!	Dinosaur	Edgemont	Edgemont
	KPEJ FOX	8	5	5	8	3	Paid Prog.	Paid Prog.	Rescue	Into Wild	Animal Ad.	Aqua Kids	Marketpl	Marketpl	Marketpl	Marketpl	Animal Ad.	Outdoors
	KMLM IND	11	11	12	11	11	Light of SW		KICKS	Donkey	Dr W. (R)	Gospel Bill	Pendleton	Retro	Holmes	Cortes	Jim Staley	Morris
	KWES NBC	9	9	9	9	9	U.S. Farm	Paid Prog.	Today (N)				Turbo	Sheldon	Magic Bus	Babar (S)	Willa's	Pearlie
	KBPT PBS	13	13		13	8	Curious	Cat in the	Super Whyl	Dinosaur	Thomas	Bob Build.	Curious	Signing	Cooking	Around	Garden	Victory
	KUPB UNI	4	4		4	16	Crema de	Crema de	Dive, Olly	Pocoyo	Zigby (SS)	Pinky	Dora...	Go, Diego	Iglesia	Desayuno	Vive la Familia! (SS)	
	MyTV	16	16		16		Jewelry Television		Traveling	DragonFly	Dog Tales	Pets.TV	Missing	Adventures	WHAD	Quest	Resurrection Ministries	
PREMIUM	FLIX	340	65			165	(5:05) "Heartbreakers"		(1:10) "Ed and His Dead Mother"		(:45) ••• "Taking Care of Business" (1990)					(:35) ••• "Courtship" (1987)		
	HBO	300	68	14	14		Christmas	••• "My Blueberry Nights" (2007)			•• "9" (2009) R PG-13			(:45) • "Rollerball" (2002) Chris Klein. PG-13				Beth Coop
	HBO2	302	69	15	101	23	Scooby	•• "Men in Black II" (2002)			Real Time/Bill Maher		"The Special Relationship" (2010)			Quadrangle	"Mistress-Spices"	
	HBO5	304	70	16	102		"Death Becomes Her"	•• "Tooth Fairy" (2010)			(:45) ••• "Duplicity" (2009) Julia Roberts.						"Mothman Prp."	
	MAX	360	71	17	120	24	(:10) •• "Toys" (1992) Robin Williams. PG-13				(:15) ••• "I Love You, Man" (2009) R					•• "Leap Year" (2010) Amy Adams.		Fast Furi
	MAX2	362	72	18	122		(:05) ••• "Sunshine State" (2002) Edie Falco.				•• "Post Grad" (2009)					•• "Cop Out" (2010) Bruce Willis.		
	PLEX			96			SevenYrs	(:20) ••• "Yentl" (1983) Barbra Streisand.			(:25) ••• "Absence of Malice" (1981)					House	Bullets Over Hollywood	
	SHOW	320	66	19	140	25	•• "Quantum of Solace" (2008) Daniel Craig.			NASCAR	•• "Middle of Nowhere" (2008)					(:05) ••• "The Road" (2009) Viggo Mortensen.		
	TMC	336	67	22	155	26	Mean M	Filmmaker	•• "Gordy" (1995) Doug Stone.			•• "Knowing" (2009) Nicolas Cage. PG-13				(:35) •• "Love N Dancing" (2009)		
CABLE	A&E	27	32	28	35	47	My Ghost Story		Sell House	Sell House	Sell House	Sell House	Sell House	Sell House	Flip This House		Flip This House	
	AMC	40	31	23	42	51	Paid Prog.	Bed	Paid Prog.	Paid Prog.	Stooges	•• "The Quick and the Dead" (1995) Sharon Stone.					••• "Tombstone"	
	BET	59	25		40		(5:30) BET Inspiration		The Mo'Nique Show		Jamie Foxx	Jamie Foxx	Jamie Foxx	Jamie Foxx	Jamie Foxx	Jamie Foxx	Jamie Foxx	Jamie Foxx
	BRAV	65	63		41		Million Dollar Listing		Tabatha's Salon Take		Tabatha's Salon Take		America's Next Model		America's Next Model		America's Next Model	
	CNBC	46	46		39	72	Paid Prog.	Paid Prog.	Paid Prog.	Paid Prog.	Paid Prog.	Paid Prog.	People	Paid Prog.	Paid Prog.	Paid Prog.	Paid Prog.	Paid Prog.
	CNN	43	24	51	30	56	Saturday	Gupta	CNN Saturday Morning			Bottom	Newsroom		Newsroom		Newsroom	
	DISC	50	20	31	24	42	Paid Prog.	Paid Prog.	Paid Prog.	Paid Prog.	Dirty Jobs		American Chopper		Unusual Suspects		Chain Gang: Maricopa	
	DISN	56	27	36	25	36	Manny	Agent Oso	Mickey	Never Land	Phineas	Phineas	Phineas	Fish Hooks	Suite/Deck	Suite/Deck	Wizards	Wizards
	ESPN	32	29	48	31	30	SportsCenter		SportsCenter		SportsCenter		SportsCenter		College GameDay		College Basketball	
	ESPN2	34	28	49	32	31	Baseball	Nation	E:60		Final	Nation	E:60		SportsCenter		NASCAR Countdown	
	FAM	53	54	34	42	33	Boy World	Boy World	•• "Stepmom" (1998) Julia Roberts, Susan Sarandon.					•• "Can't Buy Me Love" (1987, Comedy)			16 Candles	
	FNC	45	58	53	23	55	FOX and Friends Saturday						Bulls	Business	Forbes	Cashin' In	America's News HQ	
	FOOD	64	59	27	68	54	Ultimate	Grill It!	Big Daddy	Giada	Day Off	Mexican	30-Minute	Ingred. Fix	Paula	Paula	Secrets	Secrets
	FSSW	37	43	50	45	29	Fishing	Fishing	Fisherman	Fisherman	Final Score	Final Score	90 Days!	Million $	Spotlight	Big 12	OSSAA Champ	
	FX	31	31	59	64	69	•• "Most Wanted" (1997, Action) Jon Voight				••• "Enemy of the State" (1998, Suspense) Will Smith, Gene Hackman.						•• "I, Robot" (2004)	
	HALL	54	49	58		34	Gold Girls	Gold Girls	Gold Girls	Gold Girls	"Annie's Point" (2005) Betty White.				"Accidental Friendship" (2008) Chandra Wilson.			
	HGTV	63	50	26	46	44	Income	Kitchen	Bathtastic!	Sweat Equ.	Holmes on Homes		Disaster	Disaster	Crashers	Income	Designed	To Sell
	HIST	71	62	29	50	43	To Be Announced		To Be Announced				To Be Announced					
	LIFE	28	25	25	26	48	Paid Prog.	Paid Prog.	Paid Prog.	Paid Prog.	Paid Prog.	Paid Prog.	Paid Prog.	Paid Prog.	••• "Intolerable Cruelty" (2003)			
	MSNBC	47	51		49	73	MSNBC News Live (N)		MSNBC News Live (N)		MSNBC News Live (N)		MSNBC News Live (N)		MSNBC News Live (N)		Missing or Murdered?	
	NICK	55	34	39	34	37	Parents	Rugrats	Fanboy	SpongeBob	SpongeBob	SpongeBob	Planet	Planet	T.U.F.F.	T.U.F.F.	Power	Jackson
	SPIKE	30	22	55	53	58	Paid Prog.	Paid Prog.	Paid Prog.	Paid Prog.	•• "Days of Thunder" (1990) Tom Cruise.				Xtreme 4x4	Horse.	Trucks! (N)	MuscleCar
	SYFY	66	64	41	57	67	Paid Prog.	Paid Prog.	Paid Prog.	Paid Prog.	"Copperhead" (2008) Brad Johnson.				"Basilisk: The Serpent King" (2006, Horror)			
	TBS	25	11	44	66	41	Harvey	Harvey	Yes, Dear	Yes, Dear	(:10) ••• "My Best Friend's Wedding" (1997)					(:25) ••• "The Truman Show"		
	TCM	41	61	24	63	66	Bad Day	(:45) "The Old Man and the Sea"			(:15) ••• "Inherit the Wind" (1960, Drama) Spencer Tracy.					••• "Captains Courageous"		
	TELE	20	8	10	20		Pagado	Pagado	Magic Bus	Babar (SS)	Turbo	Pagado	Pagado	Pagado	Pagado	Invasion	Nitido (n) (SS)	
	TLC	51	33	32	38	52	Paid Prog.	Paid Prog.	Paid Prog.	Paid Prog.	Home Made Simple (N)		Moving Up (n)		Moving Up (n)		Moving Up (n)	
	TNT	24	23	40	26	50	Law & Order (n)		Law & Order (n)		Law & Order 'Refuge'		Men of a Certain Age		The Closer 'Red Tape'		Law & Order 'Refuge'	
	TVL	49	48	35	54	35	Cleveland	The Nanny	The Nanny	The Nanny	The Nanny	The Nanny	The Nanny	The Nanny	The Nanny	The Nanny	Jeannie	Jeannie
	USA	26	30	42	27	49	Paid Prog.	Paid Prog.	Paid Prog.	Paid Prog.	Fairly Legal (n)		Royal Pains (n)		"Pirates of the Caribbean: Dead Men's Chest"			
	VS.	39	39				Birding	Martin	Hook	Outdoor	Fishing	Bill Dance	Angling	Fishing	Bass	Fishing	Sport	Saltwater
	WGN-A	19	18				Paid Prog.	Paid Prog.	Paid Prog.	Paid Prog.	In the Heat of the Night		In the Heat of the Night		Walker, Texas Ranger		Walker, Texas Ranger	

SATURDAY AFTERNOON — FEBRUARY 19, 2011

For Complete Information Please Check Move Listings

	Channels	G	S	R	C	W	12:00	12:30	1:00	1:30	2:00	2:30	3:00	3:30	4:00	4:30	5:00	5:30
BROADCAST	KMID ABC	3	3	4	3	2	Paid Prog.	Paid Prog.	Paid Prog.	Paid Prog.	Wipeout		ESPN Sports Saturday Sports anthology (N)				Paid Prog.	ABC News
	KOSA CBS	7	7	7	7	7	College Basketball Regional Coverage.				PGA Tour Golf Northern Trust Open, Third Round. (Live)						Business	CBS News
	KWWT CW	5	14		5	14	Heartland		True Hollywood Story		••• "A Gathering of Old Men" (1987)				• "Kettle of Fish" (2006) Matthew Modine.			
	KPEJ FOX	8	5	5	8	3	Mazda	Paid Prog.	How I Met	How I Met	RaceWeek	Paid Prog.	••• "Kate & Leopold" (2001) Meg Ryan.				Paid Prog.	Paid Prog.
	KMLM IND	11	11	12	11	11	Upd News	Bill Cloud	Sid Roth	Granger	Best of Light of the Southwest				Doorways to Wisdom		In Touch	
	KWES NBC	9	9	9	9	9	Wild Am.	Outdoors	Snowboarding		Skiing		Riverdance On Ice (N)				Reporter	NBC News
	KBPT PBS	13	13		13	8	Gardener	Old House	Old House	Hometime	W'derlight	Woodsmith	Daytripper	MotorWeek	Gardener	Parks	Antiques Roadshow (N)	
	KUPB UNI	4	4		4	16	Central de Abasto (SS)		Bailando Por un Sueño: Segundo Campeonato				Arrasa con Todo (SS)		Primer Impacto		Cero	Noticiero
	MyTV	16	16		16		Paid Prog.	College Basketball				Basketball	Athlete	Cars.TV	LatiNation	Latino TV	Seinfeld	Frasier
PREMIUM	FLIX	340	65			165	•• "Permanent Record" (1988)			(:35) ••• "Spy Kids" (2001)			(:05) •• "Heartbreakers" (2001)				(:15) "The Others"	
	HBO	300	68	14	14		"Beth Cooper"		(:15) ••• "A Cinderella Story" (2004) Hilary Duff.				•• "Couples Retreat" (2009) Vince Vaughn.				•• "Fighting" (2009)	
	HBO2	302	69	15	101	23	Mistress	(:45) • "Whiteout" (2009) Kate Beckinsale.				Big Love			•• "The Time Traveler's Wife"		"Ghosts-Girlfrnd"	
	HBO5	304	70	16	102		"Mothman Prp."		•• "Love Happens" (2009) Aaron Eckhart.				••• "Revolutionary Road" (2008) R				Six Feet Under	
	MAX	360	71	17	120	24	(11:40) •• "Fast & Furious" (2009)			•• "Sherlock Holmes" (2009) R PG-13					(:45) •• "Transformers: Revenge of the Fallen" (2009) R			
	MAX2	362	72	18	122		••• "Waiting to Exhale" (1995) R				(:15) ••• "Marley & Me" (2008) Owen Wilson.				(:10) ••• "One Hour Photo" (2002) R			
	PLEX			96			Bullets	(:20) ••• "Field of Dreams"			(:15) ••• "Matewan" (1987) Chris Cooper.					•• "Made in Heaven" (1987)		
	SHOW	320	66	19	140	25	"Nature's Grave" (2008) R			••• "The Hand That Rocks the Cradle" R					•• "Quantum of Solace" (2008)		(:15) "The Deal" (2008)	
	TMC	336	67	22	155	26	(:15) ••• "The Dukes" (2007) Robert Davi.				•• "Falling in Love" (1984) Robert De Niro.				(3:50) ••• "Honeydripper" (2007) R PG-13			
CABLE	A&E	27	32	28	35	47	Heavy "Sharon, Ashley"		Heavy		Heavy "Kevin: Flip"		Heavy "Tom: Jodi"		The First 48		The First 48	
	AMC	40	31	23	42	51	(11:00) ••• "Tombstone" (1993) Kurt Russell.				••• "High Plains Drifter" (1973) Clint Eastwood.					••• "A Fistful of Dollars" (1964)		
	BET	59	25		40		Jamie Foxx	Jamie Foxx	Jamie Foxx	Jamie Foxx	Jamie Foxx	Jamie Foxx	Jamie Foxx	Jamie Foxx	Jamie Foxx	Jamie Foxx	Jamie Foxx	Jamie Foxx
	BRAV	65	63		41		America's Next Model		America's Next Model		America's Next Model		America's Next Model		Real Housewives		House	
	CNBC	46	46		39	72	Paid Prog.	Paid Prog.	Paid Prog.	Paid Prog.	Paid Prog.	People	Paid Prog.	Paid Prog.	Paid Prog.	Paid Prog.	Paid Prog.	Paid Prog.
	CNN	43	24	51	30	56	Your Money		Newsroom		Newsroom		Newsroom		Newsroom		Situation Room	
	DISC	50	20	31	24	42	Hard Time Alaska		Kidnap & Rescue		Kidnap & Rescue		Almost, Away		Almost, Away		Gang Wars: Oakland	
	DISN	56	27	36	25	36	Good Luck	Shake It	•• "The Cheetah Girls" (2003)			Fish Hooks	Wizards	Wizards	Wizards	Wizards	Hannah	Hannah
	ESPN	32	29	48	31	30	College Basketball		College Basketball Colorado at Kansas. (Live)				College Basketball				College Basketball	
	ESPN2	34	28	49	32	31	(:15) NASCAR Racing Nationwide Series: Daytona. (Live)						SportsCenter		College Basketball Missouri State at Valparaiso.			
	FAM	53	54	34	42	33	(11:30) ••• "Sixteen Candles"			•• "Legally Blonde" (2001) Luke Wilson					••• "Dirty Dancing" (1987) Jennifer Grey, Patrick Swayze.			
	FNC	45	58	53	23	55	America's News HQ		Journal	Watch	Glenn Beck		America's News HQ				America's News HQ	
	FOOD	64	59	27	68	54	Contessa	Contessa	Worst Cooks		Chopped		Cupcake Wars		Iron Chef America		Challenge	
	FSSW	37	43	50	45	29	Excel.	Women's College Basketball				Cowboys	College Basketball Oregon State at Oregon.				Wm. Basketball	
	FX	31	31	59	64	69	(11:00) •• "I, Robot" (2004)			•• "Big Momma's House" (2000) Nia Long					• "Big Momma's House 2" (2006) Nia Long.			Wanted
	HALL	54	49	58		34	"You Lucky Dog" (2010) Natasha Henstridge.				"Accidentally in Love" (2010) Jennie Garth.				"Annie's Point" (2005) Betty White.			
	HGTV	63	50	26	46	44	Unselfable	Get It Sold	Curb/Block	Design	Colour	Bang, Buck	Candice	Sarah	Genevieve	Color Spl.	Designed	To Sell
	HIST	71	62	29	50	43	To Be Announced		To Be Announced				To Be Announced					
	LIFE	28	25	25	28	48	•• "Vacancy" (2007) Luke Wilson.				"A Face to Die For" (1996) Yasmine Bleeth.				"Fatal Reunion" (2005) Erika Eleniak.			
	MSNBC	47	51		49	73	The Pretender		Treasure Hunt Karl Ryll.		Secrets and Lies		Bill. Banker		Hamptons		Forbidden Love	
	NICK	55	34	39	34	37	Big Time	Victorious	SpongeBob	SpongeBob	SpongeBob	SpongeBob	Penguins	Penguins	Fanboy	Fanboy	SpongeBob	SpongeBob
	SPIKE	30	22	55	53	58	MuscleCar	UFC Unleashed		UFC Unleashed		UFC Unleashed		UFC Unleashed		UFC Unleashed		Unleash
	SYFY	66	64	41	57	67	"Snake King" (2005) Stephen Baldwin.				"Vipers" (2008, Horror) Jonathan Scarfe.				• "Box vs. Python" (2004) David Hewlett.			
	TBS	25	11	44	66	41	Truman	(:25) ••• "50 First Dates" (2004) Adam Sandler.				Jim	Raymond	Raymond	Raymond	Raymond	King	King
	TCM	41	61	24	63	66	Captains	••• "Come and Get It" (1936) Edward Arnold.				•• "The Westerner" (1940) Gary Cooper.				•••• "Sergeant York" (1941)		
	TELE	20	8	10	20		Descontrol (n) (SS)		Videos Asombrosos		••• "Momento Critico" (1996) Kurt Russell, Halle Berry (n) (SS)						Futbol Mexicana	
	TLC	51	33	32	38	52	Moving Up (n)		Moving Up (n)		Lottery Changed		Lottery Changed		Lottery Changed		Lottery Changed	
	TNT	24	23	40	26	50	•• "Step Up" (2006) Channing Tatum.				•• "Step Up 2 the Streets" (2008, Drama) R				All-Star Game		Ultimate NBA All-Star	
	TVL	49	48	35	54	35	Jeannie	Jeannie	Bewitched	Bewitched	Bewitched	Bewitched	Bewitched	Bewitched	Cleveland	Cleveland	Retired at	Married
	USA	26	30	42	27	49	"Pirates-Dead"		•••• "Casino Royale" (2006, Action) Daniel Craig, Eva Green. R						Law & Order: SVU		Law & Order: SVU	
	VS.	39	39				Into	Charlie	World Extreme Cagefighting				Snowboarding		• "Bloodsport" (1988) Jean-Claude Van Damme.			
	WGN-A	19	18				Law Order: CI		Law Order: CI		Law Order: CI		Law Order: CI		Law Order: CI		The Unit (n) R	

SATURDAY EVENING — FEBRUARY 19, 2011

For Complete Information Please Check Move Listings

	Channels	G	S	R	C	W	6:00	6:30	7:00	7:30	8:00	8:30	9:00	9:30	10:00	10:30	11:00	11:30
BROADCAST	KMID ABC	3	3	4	3	2	Jeopardy!	Wheel of Fortune	Wipeout		••• "Over the Hedge" (2006) Voices of Bruce Willis, Garry Shandling. Premiere.				Paid Program	Brothers & Sisters 'Nathan City' (N)		Paid Program
	KOSA CBS	7	7	7	7	7	CBS 7 News	The Insider (N)	CSI: NY A suspect mentions Mac's father.		Criminal Minds 'Devil's Night'		48 Hours Mystery		CBS 7 News at 10	(:35) Entertainment Tonight (N)	(:35) Cold Case	
	KWWT CW	5	14		5	14	That '70s Show	That '70s Show	House "Painless"		House Cameron is given new responsibilities.		House of Payne	House of Payne	Stargate Universe A new star system.		Stargate Atlantis "Broken Ties"	
	KPEJ FOX	8	5	5	8	3	Two and a Half Men	Two and a Half Men	Cops (N)	Cops (N) (PA)	America's Most Wanted		Criminal Minds Serial killer targeting coeds.		Fringe The team is led to the home of a widow.		30 Seconds Fame	Paid Program
	KMLM IND	11	11	12	11	11	Dr. Swallow	Dr. William McDonald	Update News	Faye Hardin	Light of the Southwest	Authors, musicians.			Cornerstone With John Hagee		Doorways to Wisdom	
	KWES NBC	9	9	9	9	9	News (N)	Raider Power	Harry's Law Malcolm goes under cover.		Law & Order: Los Angeles (N)		Law & Order: Special Victims Unit 'Stranded'		News (N)	(:29) Saturday Night Live Host Paul Rudd. Paul McCartney performs.		
	KBPT PBS	13	13		13	8	The Lawrence Welk Show "Love Songs"		Ribbon of Sand (N)	American Experience 'Reagan: An American Crusade' Ronald Reagan's rise to president. (Part 2 of 2) (N) (DVS)					Austin City Limits (n)	Woodsongs California Guitar Trio performs.	
	KUPB UNI	4	4		4	16	La Que No Vio de Premio lo Nuestro (SS)		Sabado Gigante (N) (SS)						Impacto Extra	Noticiero	Terminales (SS)	
	MyTV	16	16		16		Access Hollywood (N)		Cold Sm.	NBA Basketball					The Unit Secret reunion.		The Office	Family Guy
PREMIUM	FLIX	340	65			165	(5:15) "The Others" (n)		••• "The Game" (1997) Michael Douglas. R				(:15) • "Desperate Measures" (1997) R				••• "Street Smart"	
	HBO	300	68	14	14		(6:00) ••• "Fighting"		••• "The Losers" (2010) PG-13		Boxing					(:45) ••• "The Losers" (2010) R		
	HBO2	302	69	15	101	23	"Ghosts-Girlfrnd"		Hung R. Gervais		Treme (n) R		Boardwalk Empire R		Big Love (n) R		Real Time/Bill Maher	
	HBO5	304	70	16	102		•• "Enough" (2002) Jennifer Lopez. R				•• "Love Happens" (2009) Aaron Eckhart.				••• "Duplicity" (2009) Julia Roberts. R			
	MAX	360	71	17	120	24	(:15) ••• "The Firm" (1993, Drama) Tom Cruise. R						••• "Avatar" (2009) Sam Worthington. PG-13					MAX/Set
	MAX2	362	72	18	122		(5:50) ••• "21 Grams" (2003) Sean Penn.				• "Cop Out" (2010) Bruce Willis. R				(9:30) Sex Games: Vegas (n)			Greenberg
	PLEX			96			(:15) ••• "Lucas" (1986) Corey Haim.				••• "Field of Dreams" (1989) Kevin Costner.				(9:30) •• "Murphy's Romance"			(:45) Hush
	SHOW	320	66	19	140	25	(5:15) "The Deal" (2008)		Shameless "Killer Car"		•• "Youth in Revolt" (2009) R		Alonzo Bodden: Paying		Shaquille O'Neal: Comedy			
	TMC	336	67	22	155	26	(5:55) •• "Knowing" (2009) Nicolas Cage. R				••• "Scream 3" (2000) David Arquette. R				"Staunton Hill" (2009) Kathy Lamkin.			Scream 3
CABLE	A&E	27	32	28	35	47	The First 48 'Family Secrets. Clipped' R		The First 48 Execution-style double homicide.		The First 48 R		The First 48 'Final Call, False Flag' R		The First 48 'Update Special. Bad Out' R		(:01) The First 48 'The Slip. Pure Vipers' R	
	AMC	40	31	23	42	51	"A Fistful of Dollars"		••• "For a Few Dollars More" (1965, Western) Clint Eastwood. R						••• "The Good, the Bad and the Ugly" (1967)			
	BET	59	25		40		Jamie Foxx	Jamie Foxx	Jamie Foxx	Jamie Foxx	Jamie Foxx	Jamie Foxx	Girlfriends	Girlfriends	Girlfriends	Girlfriends	•• "Kingdom Come"	
	BRAV	65	63		41		House "5 to 9" R		House "Private Lives"		House "Black Hole"		House		House "5 to 9" R		House "Private Lives"	
	CNBC	46	46		39	72	Biography on CNBC		American Greed		The Suze Orman Show		Debt Part	Debt Part	The Suze Orman Show		The Suze Orman Show	
	CNN	43	24	51	30	56	Newsroom		Rogue Justice		Piers Morgan Tonight		Newsroom		Rogue Justice		Piers Morgan Tonight	
	DISC	50	20	31	24	42	Cops & Coyotes R		Track Me If You Can (n)		Almost, Away		Kidnap & Rescue (N)		Track Me If You Can (n)		Almost, Away	
	DISN	56	27	36	25	36	Suite/Deck	Suite/Deck	Shake It	Shake It	Shake It	Sonny	Wizards	Wizards	Wizards	Wizards	Shake It	Shake It
	ESPN	32	29	48	31	30	College Basketball		College GameDay		College Basketball Illinois at Michigan State.				SportsCenter		Final	NBA
	ESPN2	34	28	49	32	31	College Basketball				College Basketball Utah State at St. Mary's.				College Basketball			
	FAM	53	54	34	42	33	•••• "Titanic" (1997) Leonardo DiCaprio. Premiere. A woman falls for an artist aboard the ill-fated ship.										••• "Under the Tuscan Sun"	
	FNC	45	58	53	23	55	FOX Report		Huckabee		Justice With Jeanine		Geraldo at Large R		Journal	Watch	Justice With Jeanine	
	FOOD	64	59	27	68	54	Bobby Flay	Food	Diners	Diners	Diners	Diners	Diners	Diners	Iron Chef America		Diners	
	FSSW	37	43	50	45	29	Women's College Basketball		College Basketball Texas Tech at Baylor. (Live)				World Poker Tour: Season 8 (Part 2 of 2)		In My Own The Words	The Final Score	The 10 The Final Score	
	FX	31	31	59	64	69	(5:30) ••• "Wanted" (2008) James McAvoy.				Two Men	Two Men	Two Men	Two Men	Hooters Dreamgirl		Anchor	Rescue Me
	HALL	54	49	58		34	"You Lucky Dog" (2010) Natasha Henstridge.				••• "Boo Season" (2005, Drama) Richard Gere. R						•• "Hachi: A Dog's Tale" (2009)	
	HGTV	63	50	26	46	44	Hunters	House	Candice	Color Spl.	Genevieve	Curb/

Roofs by Nicholas
"The Roofing Company You Rely On"
520-7348
1-800-266-7348
Mention This Ad To Receive Up To $250.00 OFF Complete Roofing Job!
www.roofsbynicholas.com

TODAY Partly cloudy high 77 low 53

SUNDAY Mostly sunny high 85 low 41

MONDAY Mostly sunny high 66 low 33

LOCAL FORECAST

Expect partly cloudy skies today with a high around 77 and south winds between 5 and 15 mph, with a chance of a drizzle before noon. Tonight's forecast calls for mostly cloudy conditions with a low around 53 and south winds between 5 and 15 mph.

Sunday, look for mostly sunny skies with a high around 85, a low around 41 and southwest winds around between 10 and 25 mph.

Monday, look for mostly sunny skies with a high around 66 and a low around 33.

The high on Friday reached 81 while the low dropped to 43. The record high for Feb. 18 is 87 set in 1996. The record low is 12 set in 1942.

***

Harsh conditions from cold air and strong winds will prevail in the Northeast today. In this area, winds will line up at the surface and aloft allowing the normally strong winds from above to reach the ground. Rising pressure in the wake of the recent cold frontal passage accompanied by storms to the north will contribute as well. Conditions will feel 40 degrees lower compared with Friday, and flurries are in store for interior areas.

Farther south, warmth will hold over the Gulf Coast as the front stalls just to the north. Breezes along with dry brush will increase the chance of wildfire in the Carolinas to Virginia.

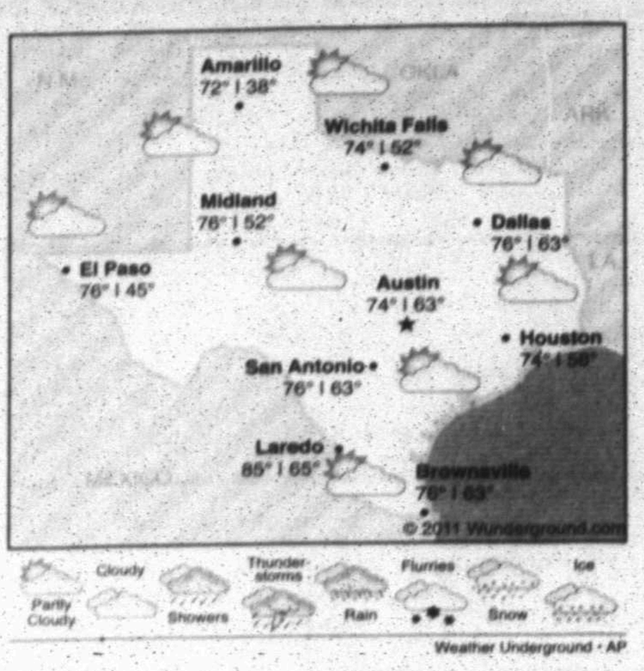

Precipitation

Rainfall Thursday	0.00 in.
Rainfall Friday	0.00 in.
Total for month	0.05 in.
Total for year	0.07 in.
Normal total (year to date)	0.91 in.

Friday's temperatures

High	81
Low	43
Normal high	64
Normal low	35

Sunrise ... 7:27 a.m.
Sunset ... 6:38 p.m.

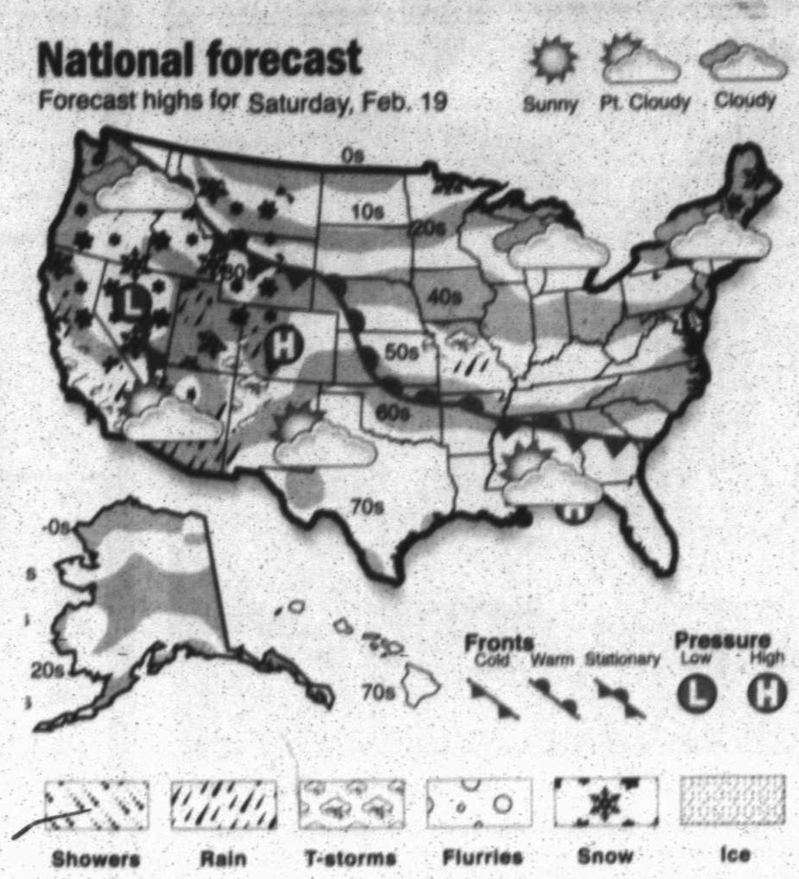

Temper tantrums take a toll on happy couple

DEAR ABBY

Write Dear Abby at www.DearAbby.com or P.O. Box 69440, Los Angeles, CA 90069. Her column is distributed by Universal Press Syndicate.

DEAR ABBY: I have been in a relationship with "Betsy" for more than three years. For the most part, we get along well, laugh a lot, and have a good relationship.

However, Betsy has an awful temper. She gets angry easily and becomes verbally abusive, saying ugly, hateful things that hurt me deeply. I never know what tiny thing will set her off. Although she usually apologizes later, I still feel the hurt she inflicted on me during her rage.

Abby, I'm in a quandary. I love Betsy very much and am normally happy with her. But these abusive rants are beginning to take a toll on me and on our relationship.

How do you know when it's time to leave someone — especially when you still love that person? — TIRED OF THE TIRADES IN TEMECULA, CALIF.

DEAR TIRED: You and Betsy are overdue for a serious talk. She may have emotional problems — or she may simply be verbally abusive. Give her a choice: Seek help for her problem or the two of you are history. No one has a right to do to someone what she's doing to you. Unless the problem is resolved, this is the atmosphere in which your children will grow up if you should marry her.

DEAR ABBY: I'm a 15-year-old girl. I go to a private school where everyone gets really nice cars for their 16th birthday. I have a 2001 compact economy car. It's nothing compared to the cars my peers get. I know if I start to drive this car when I turn 16, people will make fun of me — behind my back and to my face. I don't want to be seen in it.

I know I should be thankful I have a car at all, but it's hard when you know you'll be made fun of mercilessly. I told my parents that I don't want to get my license because of this problem, but I really do want it. I think the reason they're not getting me another car is because of financial difficulties, so it would be unfair of me to ask for a different one.

Should I deal with the car I have and put up with the kidding, or wait two or three years to get my driver's license? — DRIVING MYSELF CRAZY IN ST. LOUIS

DEAR DRIVING YOURSELF CRAZY: You need to grow up. You're crying poverty with a loaf of bread under both arms. You attend a private school, which isn't cheap, and your parents have given you a car. Be grateful for what you have; most teens are not so lucky. Or consider getting a job so you can start saving for an auto upgrade.

DEAR ABBY: When I go to someone's home for dinner, I often take a dessert or beverage for everyone to enjoy, being careful not to "outdo" my host. I would never, for example, bring an entree.

I recently met a young lady who always brings not only an entree, but also a side and one or two desserts to our host's home, and this seems to be causing a bit of tension with our host. Am I wrong in believing this young lady is being rude? — A GOOD GUEST IN TEXAS

DEAR GOOD GUEST: When invited to someone's home for dinner, it is appropriate to ask, "May I bring something?" If the answer is yes, then you should bring what the host asks for. If the answer is "Just bring yourself," it is considered good manners to bring a small gift such as candy, an assortment of nuts or a bottle of wine if you know your hosts imbibe.

It is not appropriate to bring an entree, sides or a dessert that has not been requested. Are you sure the young lady you mentioned wasn't asked to do what she did?

GOREN BRIDGE

With Omar Sharif and Tannah Hirsch

Bidding Quiz

Q 1 — As South, vulnerable, you hold:

♠ 8 7 ♡ 6 ◇ A K 10 5 ♡ A K 10 7 6 2

The bidding has proceeded:

NORTH	EAST	SOUTH	WEST
1♠	Pass	2♣	Pass
2♥	Pass	?	

What do you bid now?

Q 2 — As South, vulnerable, you hold:

♠ K J 7 4 2 ♡ K 6 2 ◇ 9 ♣ J 7 5 4

Partner opens the bidding with one spade. What do you respond?

Q 3 — Both vulnerable, as South you hold:

♠ Q 10 9 5 ♡ K 4 ◇ A Q J 5 ♣ J 7 3

The bidding has proceeded:

EAST	SOUTH	WEST	NORTH
1♠	Pass	Pass	Dbl
Pass	?		

What action do you take?

Q 4 — Both vulnerable, as South you hold:

♠ A 6 5 4 ♡ Q 9 6 5 2 ◇ J 7 4 ♣ 9

The bidding has proceeded:

SOUTH	WEST	NORTH	EAST
Pass	Pass	1♠	Pass
1♥	2♣	2♥	Pass
?			

What action do you take?

Look for answers on Monday.

Today's Crossword Puzzle brought to you by Quiroz Custom Home Builders
Quiroz CUSTOM HOME BUILDERS
(432) 683-5504
(432) 631-6734

JACQUELINE BIGAR'S STARS

The stars show the kind of day you'll have: 5-dynamic; 4-positive; 3-average; 2-so-so; 1-difficult

HAPPY BIRTHDAY for Saturday, Feb. 19, 2011:

This year, opportunities to move in new ways appear unexpectedly. You will see and have many possibilities. The biggest problem will be making a choice. You also will swing between being intellectual and being emotional. Try both sides of the equation. See what works for you as an individual. If you are single, Romeo or Juliet could appear out of the blue, when you least expect it. If you are attached, your relationship will move to another level of intimacy. VIRGO has the same issues as you but reacts to them differently.

ARIES (March 21-April 19) ★★★★ Take a mental-health day, allowing for more relaxation and less stress. Perhaps in order to flourish and perform to the level you would like, it is mandatory to recharge your batteries. A discussion or observation could lead to a surprising insight. Pull back. Tonight: Just avoid going public.

TAURUS (April 20-May 20) ★★★★★ Where the crowds are is where the Bull will be happiest, among friends and loved ones. An invitation leads you down a new path. Don't overplan your day, as you might want some room to be spontaneous. Tonight: Hang with friends.

GEMINI (May 21-June 20) ★★★ Knowing what is expected and what you need could make a difference. Eliminating a gap between these two objectives can happen if you stay open, especially to an older relative or friend. This person points to the correct path. Tonight: Invite a friend or two over.

CANCER (June 21-July 22) ★★★★★ Even the most planned-out days could find an element of change and the unexpected running through them. Express your caring in a meaningful manner, and you will see new feelings open up. Follow through on returning a call and/or having a chat. Tonight: You don't have to go far.

LEO (July 23-Aug. 22) ★★★ Be aware of certain insecurities that lead you to act out. Build up your self-esteem and release these needs. Perhaps seeking out some feedback from a trusted friend might be worthwhile. Let go of the idea that money brings security. Tonight: Indulge a little. Have a good time.

VIRGO (Aug. 23-Sept. 22) ★★★★★ Your caring ways draw much caring toward you. Someone at a distance could surprise you with an unexpected visit, call or other form of communication. The end results could be worth reorganizing your schedule. Tonight: Others simply want to hang with you.

LIBRA (Sept. 23-Oct. 22) ★★★ Continue to maintain a low profile. You like being a little mysterious at times. You can be sure that someone is wondering about your lack of presence. Take this time for a workout, massage or any other tension-busting activity. Tonight: Screen your calls.

SCORPIO (Oct. 23-Nov. 21) ★★★★★ Your sense of direction points to your friends. A good time is had by all. You see what is happening behind the scenes, but you might choose to ignore it for now. A new friendship could bud from what seems like out of nowhere. Tonight: Loosen up and lighten up.

SAGITTARIUS (Nov. 22-Dec. 21) ★★★★ Getting out of the limelight might be necessary in order to kick back and just be yourself. On the other hand, many people appreciate your hands-on follow-through. A family member throws a tantrum, perhaps because he or she has had enough! Find out why. Tonight: A force to be dealt with.

CAPRICORN (Dec. 22-Jan. 19) ★★★★★ Prepare to take off at the drop of a hat. Though you might not be sure of anything right now, you will be. Someone might provide a pleasant jolt with his or her invitation. Don't let anything stop you, if possible. Tonight: Go for something different.

AQUARIUS (Jan. 20-Feb. 18) ★★★★ How you deal with a partner could define the very nature of your day. If you manage to reach an agreement, with some give-and-take, the two of you could act like honeymooners. Otherwise, the tension will only build. Use care with your funds. Count your change. Tonight: Togetherness is a great theme.

PISCES (Feb. 19-March 20) ★★★★★ Go with spontaneity, but discuss a sudden change of plans with a loved one first. You might not know which is the best way to go. Curb an innate need to rebel, for your sake as well as for others'. Understanding evolves. Tonight: Go with an unusual suggestion.

***

BORN TODAY

Singer Seal (1963), author Amy Tan (1952), actress Hayley Duff (1985)

DAILY CROSSWORD

Edited By Rich Norris and Joyce Nichols Lewis

ACROSS

1 Set off, as an alarm
8 Eiko native
15 TV host's segue
17 Sources of track reports
18 Certain border, to a philatelist
19 Menlo Park wizard, initially
20 Egyptian fertility deity
21 It might be req. for some new furniture
24 Eject
27 Velvet's older sister in "National Velvet"
30 Sends, in a way
34 Lonely guy in old 60-Down
38 Author Levin
39 Kind of blouse
40 Shade
41 Fighting words
44 Impressive property
45 Filled in
46 Travel about
48 Fed. inspection group
49 Letter on a sweater
52 Defense gp. formed in Bogotá
54 Shortfall
58 Creed foe, with "The"
63 Maneuver through a tight opening
64 High-powered
65 Lower

DOWN

1 Medicinal amt.
2 Anatomical network
3 Support beam
4 Layered dessert
5 Election night fig.
6 Just make, with "out"
7 Bad way to play
8 Collars can hide them
9 Former Radiohead label
10 As far as the eye can see: Abbr.
11 Dovelike
12 Batman and Robin et al.
13 King of the Huns, in Norse myth
14 Loch seen from Urquhart Castle
16 Secretive org.
22 Shapes up
23 Smart-sounding brew
25 Very little money
26 Gave off
27 '60s boxing champ Griffith
28 Braves
29 Peter's "Easy Rider" role
31 "You dig?" response
32 Cum __
33 Ed __, runner-up in the first Masters sudden death playoff
35 "The Facts of Life" actress
36 Debatable "ability"
37 Kung __ chicken
42 Illinois-based food giant
43 Compressed
47 __ Cristo: fried sandwich
48 Peruvian pronoun
49 Rigaloni relative
50 Race: Pref.
51 Sharp
53 Butt end
55 Musical with the song "Radames' Letter"
56 Under 20, to most
57 Joint for guitarists?
59 Golfer Woosnam
60 Some pitches
61 Chemical suffix
62 It may be pulled

ANSWER TO PREVIOUS PUZZLE:

A	D	A	G	E		A	S	A	P		H	O	S	T
G	E	N	O	A		N	I	N	A		O	N	T	O
A	L	T	O	S		G	R	A	N	T	S	L	A	M
		E	D	E	R	L	E			A	N	I	T	A
	M	A	D	I	S	O	N	C	A	B	I	N	E	T
P	A	T	E	N	T	S		E	L	S		E	N	O
U	L	E	E				C	E	L	E	B			
F	O	R	D	D	E	P	O	S	I	T	O	N	L	Y
			S	A	G	A	N				N	O	P	E
I	B	N		R	A	N		A	R	I	A	N	N	A
C	O	O	L	I	D	G	E	C	A	M	P	U	S	
A	N	E	Y	E			S	T	J	O	A	N		
N	I	X	O	N	C	U	T	S		K	R	I	E	G
S	E	I	N		D	I	E	U		A	T	O	N	E
O	R	T	S		T	E	R	P		Y	E	N	T	L

xwordeditor@aol.com 02/19/11

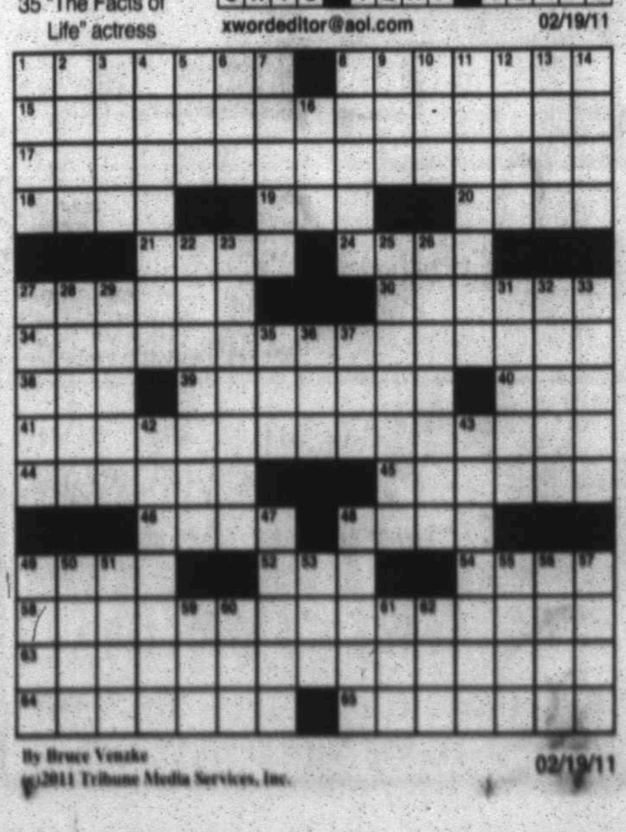

By Bruce Venzke
©2011 Tribune Media Services, Inc. 02/19/11

PLACING AN AD: Call 682-6222 Monday through Friday from 8a.m.-5:00p.m. Check closing hours and ask our customer service for the cut-off time.
HOW TO WRITE A CLASSIFIED AD THAT WORKS: Proofread Your Advertisement. Check The Dollar Value. Always Include The Price. Keyword Your Ad.

Midland Reporter-Telegram Classified mywesttexas.com 682-6222

Legal & Public Notices

NOTICE TO SELL VECHICLE
SEALED BID

Please submit sealed bids for 1998 Ford Ranger Pickup; approximately 83,000 miles showing-Not guaranteed: Gas engine: Auto: Bench Seat: A/C:PS:PB:AM Radio: As-is: Current working condition. This truck is used and contains defects that are and are not immediately detectable. Text description given is meant to be used as a guide only. You may view truck between 8a.m. and 5 p.m. Monday thru Friday. All information provided is believed to be correct No warranty as such is either intended or implied. The pickup truck is sold AS IS- WHERE IS and with faults and defects therein.

Submit sealed bids to Midland Central Appraisal District, 4631 Andrews Hwy, Midland, TX 79703 by 5:00 p.m. March 1, 2011

Payment must be made within 24 hours of notification of being highest bidder.

LEGAL NOTICE

Sealed Bid(s) will be received until 11:00 A.M., March 9, 2011 to be opened at 11:00 A.M., in the Office of the Purchasing Agent City Hall, 300 N. Loraine, Midland, Texas for the following Bid(s):

Bid No. 3286-11
For: Annual contract for grinding and mulching of wood and yard waste at the City Landfill and Smith Rd. site for the Solid Waste Dept.

If the Contract is awarded, it will be awarded to either the lowest responsible bidder, or to the bidder who provides goods or services at the best value for the City of Midland. In determining the best value for the City of Midland, the City of Midland may consider the criteria enumerated in Section 252.043 of the Texas Local Government Code. Information for Bidders, Proposal Forms, Specifications and General conditions for bidding may be obtained from the office of the Purchasing Agent, City Hall, 300 N. Loraine, Midland, Texas.

Purchasing Division
City of Midland, Texas

The City Council of the City of Midland, Texas will hold a public hearing at 10:36 a.m. on Tuesday, March 8, 2011 in the Council Chamber, City Hall, 300 North Loraine, on a request by Jesus Hernandez for a Specific Use Permit with Term for the sale of all alcoholic beverages for on-premises consumption, in a Restaurant on the following property: On the south half of Lot 2, all of Lots 3 through 6, Block 24, Plat of Blocks 15, 16, 27, 28, 29 and 42 and Replat of Blocks 14, 17, 18, 19, 20, 21, 22, 23, 24, 25, 36, 37, 38 and 39 Cowden Addition, City and County of Midland, Texas.

Generally located on the northwest corner of the intersection of N. Big Spring Street and W. Parker Avenue.

The meeting facility is accessible to disabled persons. A wheelchair entry ramp is located at the southeast entrance to City Hall. A parking space designated for use by disabled persons is available near the southeast entrance doors. Any disabled person needing special accommodations or hearing impaired persons wishing to have an interpreter should request services through the Administrative Services Department at least 48 hours prior to the scheduled meeting by contacting Beth Mosley, Compliance Coordinator for the City of Midland, at (432) 685-7250. If communication via TDD is required, please call 1-800-735-2989.

CITY OF MIDLAND
Amy M. Turner, MMC
Interim City Secretary

Lost & Found

FOUND BEAUTIFUL young female Cocker Spaniel at Springboard. 634-6267.

FOUND BLACK male dog, with tags with name " Mel". Call 631-8027.

Found Schnauzer Gray Male on 2/5 Loop250/Amistad. Call (432) 262-5252.

Legal & Public Notices

NOTICE OF PUBLIC AUCTION

City of Midland will hold a Public Auction at Action Wrecker Service, on Saturday, February 19, 2011. All vehicles will be sold to the highest bidder. Full payment is due at the time of purchase. Buyer has ten days to remove vehicle from impound lot. Gates open at 8:00 a.m. Auction begins at 10:00 AM. For more information visit ww w.actionwrecker.com or contact Action Wrecker Service, 1109 S. Midland Dr., (432) 697-6697.

The City Council of the City of Midland, Texas will hold a public hearing at 10:39 a.m. on Tuesday, March 8, 2011 in the Council Chamber, City Hall, 300 North Loraine, on a request by Matt Faudree / Sprint Spectrum, L.P. for a Specific Use Permit without Term for a Wireless Communication Tower on the following property: On Lot 1, Block 2, Grandridge Park Addition, City and County of Midland, Texas.

Generally located near the northwest corner of the intersection of W. Loop 250 North and Holiday Hill Road.

The meeting facility is accessible to disabled persons. A wheelchair entry ramp is located at the southeast entrance to City Hall. A parking space designated for use by disabled persons is available near the southeast entrance doors. Any disabled person needing special accommodations or hearing impaired persons wishing to have an interpreter should request services through the Administrative Services Department at least 48 hours prior to the scheduled meeting by contacting Beth Mosley, Compliance Coordinator for the City of Midland, at (432) 685-7250. If communication via TDD is required, please call 1-800-735-2989.

CITY OF MIDLAND
Amy M. Turner, MMC
Interim City Secretary

The City Council of the City of Midland, Texas will hold a public hearing at 10:33 a.m. on Tuesday, March 8, 2011 in the Council Chamber, City Hall, 300 North Loraine, on a request by Jesus Alcocer for a Specific Use Permit with Term ON APPEAL for the sale of all alcoholic beverages for on-premises consumption, in a bar on the following property: On Lots 3 through 6, Block 71, Original Town, City and County of Midland, Texas.

Generally located near the northwest corner of the intersection of S. Terrell Street and E. Missouri Avenue.

The meeting facility is accessible to disabled persons. A wheelchair entry ramp is located at the southeast entrance to City Hall. A parking space designated for use by disabled persons is available near the southeast entrance doors. Any disabled person needing special accommodations or hearing impaired persons wishing to have an interpreter should request services through the Administrative Services Department at least 48 hours prior to the scheduled meeting by contacting Beth Mosley, Compliance Coordinator for the City of Midland, at (432) 685-7250. If communication via TDD is required, please call 1-800-735-2989.

CITY OF MIDLAND
Amy M. Turner, MMC
Interim City Secretary

General Announcements

AUCTION
Open to the public auction. 1020 Andrews Hwy. Midland, TX. Northeast of West Lake Hardware. Saturday, February 19th at 10am. Preview Friday, February 18th from 10am - 4pm. Guns, furniture and collectible's. For more information and pictures go to karensauction.com or call 432-238-2735. Auctioneer Jack Parnell. TX #16100. 10% buyers premium.

TACK & SADDLE AUCTION
Thurs. Feb. 24th 7pm, Preview at 6pm
State of the economy forces liquidation - Murphy Auctioneers has been asked to sell at public auction a complete inventory of western saddles & horse equipment from a Giant Wholesale Saddle Distributor.
This business is liquidating a very nice collection of top quality saddles & tack. 10% Buyers Premium. Everybody is welcome.
American Legion
501 Veterans
Airpark Ln.
Midland, TX 79705
(541) 592-6660
TX Auctioneer #10151 Mike Murphy

Legal & Public Notices

The City Council of the City of Midland, Texas will hold a public hearing at 10:30 a.m. on Tuesday, March 8, 2011 in the Council Chamber, City Hall, 300 North Loraine, on a request by Michael Postar for a zone change from O-1, Office Center to PD, Planned District for a Transition District on the following described property: On Lot 4F, Block 7, Correction Plat Barkman Square, City and County of Midland, Texas.

Generally located on the south side of W. Wadley Avenue, approximately 450 feet east of N. "A" Street.

The meeting facility is accessible to disabled persons. A wheelchair entry ramp is located at the southeast entrance to City Hall. A parking space designated for use by disabled persons is available near the southeast entrance doors. Any disabled person needing special accommodations or hearing impaired persons wishing to have an interpreter should request services through the Administrative Services Department at least 48 hours prior to the scheduled meeting by contacting Beth Mosley, Compliance Coordinator for the City of Midland, at (432) 685-7250. If communication via TDD is required, please call 1-800-735-2989.

CITY OF MIDLAND
Amy M. Turner, MMC
Interim City Secretary

Lost & Found

FOUND TERRIER, white with black & brown on face. Call 606-777-3530.

STOLEN boxer/pit mix male, tan, white feet, blue collar. Weds. from backyard of 4003 Pleasant. Last seen Burnett Elementary. REWARD! 661-1239.

Schools & Instruction

PRIVATE PIANO lessons. - Beginners through advanced. Years of teaching experience. Call 432-270-7874.

Classified CAN 682-6222

Schools & Instruction

REAL LIFE HEROES!
Train for a career in
CRIMINAL JUSTICE!
Applicants to the Criminal Justice program in the state of Texas will require additional training approved by the Texas Commission on Law Enforcement Officers Standards and Education (TCLEOSE) upon graduation in order to seek the following positions: police officer, peace officer, sheriff deputy, bailiff, and jailer. High School Diploma or GED required.
Call now!
800-982-2543 dept. 084
Kaplan College
4320 West Illinois Ave, Suite A
Midland, TX 79703

Need 2 more reasons to train to become an **ELECTRICAL TECHNICIAN?**
1. Freedom
2. Independence
• Career placement assistance
• Day and evening classes available
• Financial aid available for those who qualify
• High school diploma or GED required
Call now for more information!
800-982-5752 dept. 084
Kaplan College
4320 West Illinois Ave, Suite A
Midland, TX 79703

Business Center

Business Opportunity

GET YOUR real estate license quickly. SW College. 697-7277.

GET YOUR real estate license quickly. SW College. 697-7277.

Autos For Sale or Lease

Passenger Cars

2006 MAZDA 6, Burgundy, 4dr, V6, 89K, $8,000. 218-9941.

Fax Your Ad 682-6999

Passenger Cars

2009 MERCEDES Benz 450 GL. 9,700 miles, silver w/tan leather interior, original owner, non smoker, pristine condition, fully loaded, too many features to list, garage kept, still smells new. 432-210-8787 message.

BMW 1998 Z 3 convertable, standard, silver/black, 1 owner, loaded, 113K miles, $7,995. OBO. Call 432-249-1343.

BMW 2001 525i. 150K rebuilt transmission with warranty, very reliable, nice condition. $6,900. 288-1631.

BMW 2001 740i. Excellent condition. 133k miles. $7,500 OBO. 432-689-3842.

BMW 2003 Z4. 74k, manual, premium, power top, very nice, $11,900. 288-1631.

BUICK LACROSSE 2009, CX. 45K miles, very good condition, well maintained. Asking $15,000. Call 432-230-1359.

CADILLAC 2007 CTS, 1 owner, black int/ext, 60K, $19,000 OBO exc. cond., 755-9477.

CHEVROLET 1996 Corvette. 60K original miles, excellent condition, red exterior, black interior, garage kept. $13,000. 432-661-2825.

CHEVROLET 2009 CORVETTE convertible, black, 7800 mi, $41,000, excellent condition. 432-230-9417.

CHRYSLER 2007 M300 very low miles, mint condition. Fully loaded with a lot of extras! 432-262-1948.

CRYSLER 2002 Sebring convertable, 69,000 miles, $4,500. Allison 432-286-5351.

DODGE 2007 CALIBER silver, new tires, clean, 53k mi, $9500. 699-6287.

DODGE 2007 Magnum SXT, all leather, 44,000 miles, B&B Auto Sales 563-6222.

FORD 2005 Mustang Convertible, 46,000 miles, like new in/out, tan leather interior, white with black racing stripes. $14,000 obo. 661-5301.

FORD 2007 Mustang Convertible, 38k miles, 6 disc, leather, $14,900. 832-928-0364.

HONDA '02 CIVIC, silver, 129k mi, good condition, 1 owner, Great gas mileage. $5000. 599-2050.

JAGUAR 1979 XJ12L Chevy 350 engine, $4,000 obo. Call 432-349-1765.

JAGUAR 2002 XTY, 4 door, 122k, $7,800. Serious Enquires only. Excellent condition! 432-352-4797.

Honda 1998 Civic. 81k miles, clean, great condition. Must let go at $5399. 575-318-3480.

CHRYSLER 2010 Sebring Touring, silver, leather, 27k miles, $12,900. 534-6526.

MAZDA 1999 PROTEGE, clean car. Must see. $4,500. A/C & heater. 349-0041.

MAZDA3 2.0 i.0 iTouring, 11K miles, 4 door, automatic transmission, White with tan clothe. Lots of options. $16,550 o.b.o. Call 432-349-6537.

Passenger Cars

BMW of the Permian Basin
3110 Andrews Hwy. • Midland
432 577 5999

(2) BMW X5's
Silver/Gray, 07-08, Nav., 3rd Row Seats, Prem. Pack, CPO 6 yrs/100k miles warranty

2008 BMW 750i
Black/Black Convenience Pack, Blk. Luxury Seating, 34K Miles, CPO 6 yrs/100k Miles
$46,900

2009 BMW 535i
Silver/Gray, Prem. Sport Pkg., Nav., Heated Seats, 19k Miles
$38,900

2008 BMW 650i
Convertible White/Tan, Sport Pack, Sat., Heated Seats, Premium Hi-Fi 24K Miles
$49,900

2004 BMW 525i
Silver/Gray Leather Premium Package
$14,900

2009 BMW 328i
Blue Water/Tan 9K Miles
$31,900

2006 Mercedes Benz C230
Sport, Black/Black, 74K Miles
$17,900

2006 Mercedes Benz ML350
White/Beige Leather, Nav., Moonroof, AWD, 59K Miles
$24,900

2010 Ford Explorer
Eddie Bauer, Black/Tan, 3rd Row Seat, Radio, 4x4, 16K Miles
$28,800

bmwpermianbasin.com
Fax Your Classified Ad In Today! 682-6999

WINTER SAVINGS
At Kelly Grimsley Cadillac

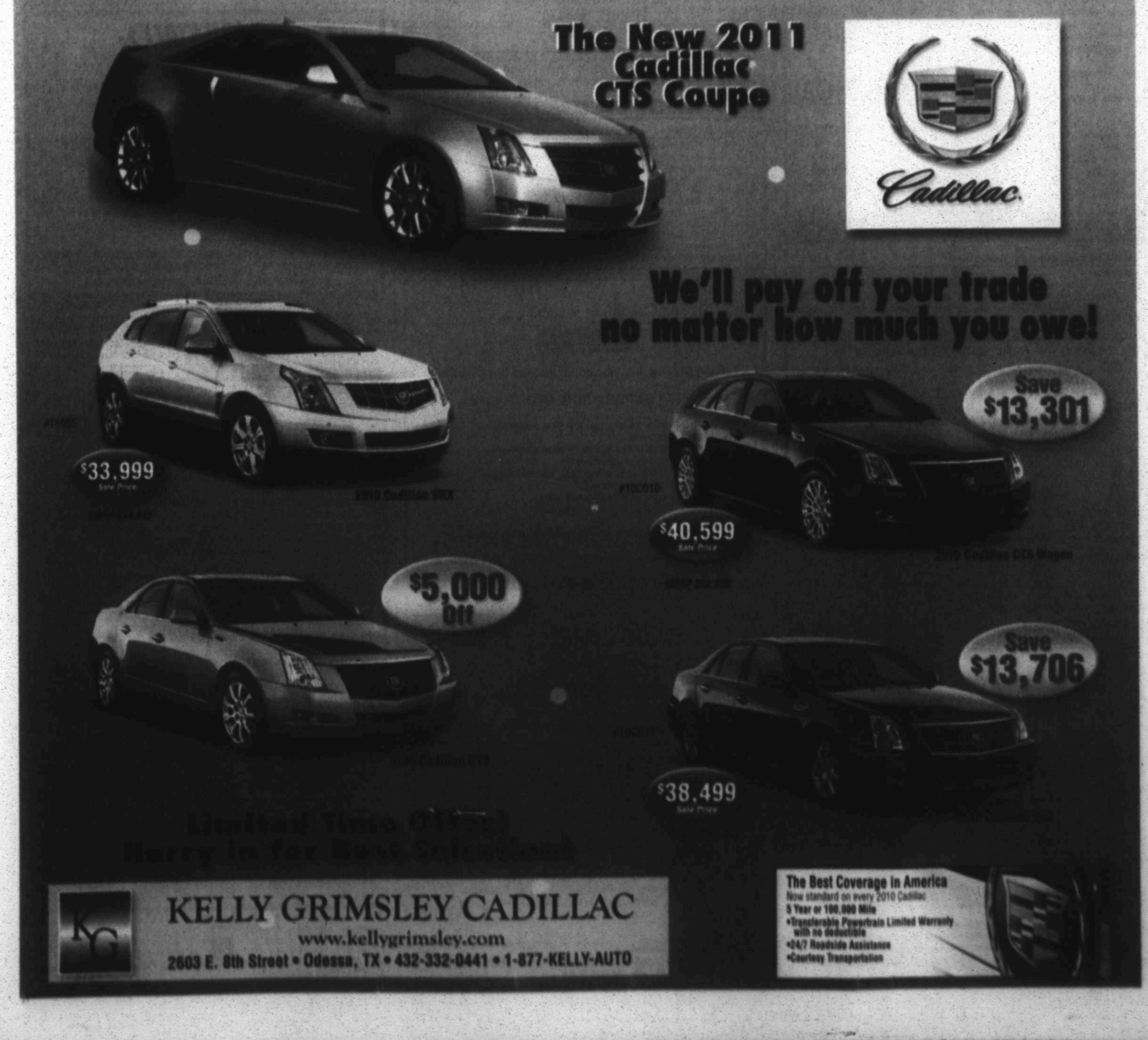

mywesttexas jobs

http://www.mywesttexas.com/jobs

Midland Reporter-Telegram in partnership with monster

ACCOUNTING AND FINANCE

Accounting Associate
Confidential — **Fulltime**
Accounting Associate to perform a variety of routine and non-routine functions in the area of accounting, billing and accounts receivable. Must be proactive and detail-oriented with the ability to organize and prioritize. Send resume to: P.O. Box 2968, Midland, Texas 79702.

AUTOMOTIVE

Auto Body Tech
Platinum Collision Repair Center is now hiring a Full Time, Auto body Tech, must have 2-5 years exp. own tools. Must be reliable. Apply at 1505 S. Midkiff Rd. Midland, TX, or call 432-686-0317. Serious inquiries only!

CLERICAL & ADMINISTRATIVE

Customer Service Reps
Fred Loya Insurance — **FT**
Apply at 407 Andrews Highway, Midland TX. 79701

Front Desk Receptionist
Phillips Eye Clinic — **FT**
Seeking front desk receptionist. Apply in person at: 4311 W. Wadley Ave Midland, TX 79707.

Office Manager
Confidential — **PT**
PT Office Manager in Midland. 5+ years experience in Quickbooks billing, AP/AR, phones, human resources, payroll & other administrative duties. Must possess excellent written & verbal communication skills, be detailed oriented, pleasant & dependable with a neat appearance. Salary DOE. M-F 8:30-3:00. Email application to: LLConstruction@aol.com

Part Time
Property Pros of Texas, LLC — **PT**
Local Real Estate Investment Company seeking Part time assistant M-W-F. Computer literacy a must! Must be proficient in excel and word. Experience in Real estate/property management a plus! Salary to be determined. Please fax resumes to 432-684-5637 attention Kathryn

Receptionist- Data Entry Clerk
Confidential — **$10 per hour firm**
Part-time, Monday-Friday 1pm-5pm. Serious inquires only. Mail resumes attention: Office Manager to: 1502 West Golf Course, Midland, TX 79701. No phone calls or walk-ins please.

CUSTOMER SERVICE

Customer Service Representatives
Confidential
Customer Service Representatives needed. High school diploma or GED required. Must pass 7 year background check. Bilingual a plus. 11am-8pm. No weekends. $12 an hour. Interviewing this week! Call now! 432-520-1571.

ENERGY & UTILITIES

Backhoe Operator — **$!**
Confidential — **FT**
Midland, TX 79702
Must have Class A CDL License and experience. Must be able to operate dump truck. Apply in person at 3601 East Highway 158, Midland, TX. 79706.

Directional Drillers & MWD Engineers
Leam Drilling Systems
Now hiring experienced Directional Drillers & MWD Engineers. Drillers 2 plus years experience preferred. Email resumes to: agotcher@leam.net

Industrial/Oilfield
One Source Industrial
Now hiring Industrial & Oilfield Services. **Top Pay.**
Call Johnny 432-924-0071

Saftey Person
Arguijo Oilfield Services — **FT**
Safety Person needed that has Pipeline, NCCER, Veriforce, and ISN experience. Please send resume to Arguijo Oilfield Services, 2800 West 42nd, Odessa, Texas 79764

Berry Petroleum Company

SENIOR GEOLOGIC TECHNICIAN

Berry Petroleum Company has an immediate opening for a Sr. Geologic Technician in our Midland, TX. office.

Qualified candidates must have:
(1) exterisive knowledge of Petra and PI Dwights/ IHS ENERDEQ production data
(2) knowledge of subsurface libraries
(3) a good background in petroleum exploration and production geology
(4) a general knowledge of wireline, sample, and mud logs
(5) five years of applicable work history (a BS degree in geology or a similar technical discipline a plus)
(6) ability to work in a team environment, manage assignment deadlines and assume broad job responsibilities are key selection criteria

Berry Petroleum Company offers a highly competitive salary and bonus plan with a complete benefits package. Salary and bonus commensurate with experience and ability.

Please send resume to: roj@bry.com or mail to:
Berry Petroleum Company
Geological Department
200 N. Loraine Ste 400
Midland, Tx. 79701

Berry Petroleum Company is an Equal Opportunity employer

HEALTHCARE

Certified Medical Assistant
Confidential — **PT**
Certified medical assistant needed for Internal Medicine office, 2-3 years experience preferred. Work 25-29 hours per week, some benefits provided. Fax resume to 432-682-9990 or mail resume to: P.O.Box 50850, Midland, Texas 79710-0850.

Manor Park, Inc. Is Accepting Applications For:
- CNA - Full-time positions available. Must have current CNA certification in the State of Texas.
Benefits Include: 32/40-work schedule on weekends, mileage allowance, dependability incentive, holiday pay, time off with pay, supplemental insurance, life insurance, 401K plan.
Applications may be completed in the:
Human Resources Department
2208 N. Loop 250 West
Midland, TX 79707
Fax (432) 697-0577
Email to hrdept@manorparkinc.org
Background checks and drug screening will be conducted on qualified candidates. Equal Opportunity Employer.

MEDICAL ASSISTANT
Needing an experienced Medical Assistant for busy physician's office, 1 year medical experience will be required for this position (ORTH-5013). Please mail or fax your resume to: PO Box 5293 Midland, TX 79704 or fax to 432-682-2284 Attn:Alesha McCoy.

Medical Biller & Insurance Collector
Confidential — **PT**
Physician's office in Odessa looking for an experienced Biller. Email resumes to cnasuh@aol.com

Mobile Radiology Technician
CMMS XRAY
ARRT Certified Mobile Radiology Technician. Full-time, on-call & commission. Travel required, company car provided. Fax availability and salary requirements: 866-259-0232.

Office Manager
Confidential — **Full-time**
Office Manager for busy medical practice. College degree preferred, good people skills, ability to multi-task, some basic accounting skills helpful. Prior medical office manager experience very helpful. Benefits: major medical, retirement, optional short term disability and dental. Please fax resume to: 432-684-7003

Provider Services
StarCare Home Health — **PT**
Provider/Homemaker: Home Health experience preferred but not required. Job requires light housekeeping, own transportation, drivers license and auto insurance. Bilingual capability a plus. Fax resume to 432-552-6286 or mail attn. to: Human Resources, 620 N. Grant Avenue, Suite 100, Odessa, TX 79761 or email to hr@starcareonline.com. EOE

HEALTHCARE

Receptionist — **$!**
Doctor's Office — **FT**
1816 Midland Drive — **Midland, TX 79707**
Must have computer knowledge, experience preferred. Apply in person, bring resume for an interview.

RNs and LVNs
Nurses Unlimited, Inc. — **FT**
Expending Pediatric Department needing RNs and LVNs! RN/LVN positions for in-home Private Duty Nursing. (FT/PT, day, night shifts, and weekend PRN work available.) Benefits, mileage paid, competitive wages, & sign-on bonus! Position requires RN or LVN license. Call Kristi Young, RN @ 432-550-1721 or fax resume to 432-550-1717 today!

Sitters/CNA's
Nurses Unlimited, Inc. — **FT**
Nurses Unlimited, Inc seeking Sitters/CNA's to work for private duty clients. Hourly rate. All shifts available. Call 522-5080 (Office Hours: M-Th. 8-5pm, Fri. 8-12). E.O.E

Weekend Night Shift
Amazing Grace Assisted Living — **Apply in Person**
1502 West Texas, Midland — **683-6349**
Night time Weekend caregiver. Friday, Saturday & Sunday, 6p to 7a

MANAGEMENT & EXECUTIVE

Assistant Property Manager
CFC Storage — **12-16 hours a week**
4928 N. Lamesa Rd. — **$10 per hour**
Midland, TX 79705 — **Trained on Site**
Looking to supplement your income? Office hours Friday 8-5 and Saturday 8-12. Ask for Jesse 432-620-9900.

OTHER JOBS

Bakers / Decorators / Counter Help
Full-time Baker / Decorators (Morning hours) & Part-time counter help (afternoon to closing) needed at Gigi's Cupcakes. Apply at: 3211 W. Wadley #21 or online at: www.gigiscupcakesusa.com

Dietary Aide
Manor Park, Inc. — **11am-7pm shift**
Tired of working late nights? Be home by 8PM every night! Join our Team at Manor Park Dietary Department. Applications may be completed in the: Human Resources Department
2208 N. Loop 250 W
Midland, TX 79707
Fax (432) 697-0577
Email to hrdept@manorparkinc.org
Background checks and drug screening will be conducted on qualified candidates. Equal Opportunity Employer.

Front Desk & Housekeeping
Budget Inn
3206 W Front
Midland, TX 79701 — **Apply in Person Only!**

Hair Stylist
Pro Snips — **FT**
Pro Snips has immediate opening for a hair stylist. Apply in person at: 5109 West Wadley

Immediate Openings
Kelly Services- Immediate Openings • Part Time Administrative Clerk with basic Word and Excel skills - $9.00 HR. • Contracts Administrator - Prefer Oil and Gas background - salary DOE • Delivery Driver - $9.00 HR. • Receptionist - Requires basic computer skills • Administrative Clerk - Long Term Temp $9.00. Apply: 6 Desta Drive, Ste. 1260 or call 432-689-9801

Merry Maids
2706 W Cuthbert — **FT**
Bldg. B 205
Midland, TX 79701
Now hiring! Apply in person Monday 2/21 from 9:00am- 4:30pm. No nights/ No weekends!

NOW HIRING THE FOLLOWING POSITIONS:
EXPERIENCED DOZER & EXCAVATOR OPERATORS
Must have oilfield experience.
EXPERIENCED DIESEL MECHANIC
Must have own tools.
Must pass drug test and background check for all positions.
Apply in person at: 1909 E I-20, Midland, TX

Part Time Work
$14 base per appt. Flex sched, cond apply, sales/service, no exp nec. All ages 17+ CALL ASAP 432-620-0294.

Relief Cook/Relief Resident Monitor/ Counselor
Dismas Charities — **Full time**
Dismas Charities is now hiring for relief cooks/ relief resident monitors and full time counselors. Apply at www.Dismas.com

Sign Holders
Seasonal Part-time person needed to hold signs on street corner. Weekday evenings & Saturdays. Paid cash weekly. Apply in person at America's Wholesale Furniture Club, 2613 W. Loop 250 North. 3 doors down from Best Buy.

PROFESSIONAL SERVICES

Project Director
Arbor Education and Training — **FT**
Project Director for Permian Basin locations includes Big Spring, Fort Stockton, Midland, Odessa, Pecos, and Lamesa, Texas. Bachelors degree plus 5 yrs exp in working with business and professional community.
Additional 5 yrs exp in organizing, planning, and developing programs and services at a senior management level. Valid Texas Driver's License. Preferred Qualifications: 5 yrs management experience in public sector workforce development, including Texas' integrated career centers. Working experience in federal, state, and locally funded operations, including financial obligations, performance requirements and program compliance. To apply go to www.Rescare.com careers to complete an online application.

UDI Union Drilling, Inc.

Union Drilling, Inc. has an immediate opening for

SAFETY SUPERVISOR AND TRAINER

- Conducts all safety training for new hire orientation and at rig site.
- Administers drug tests.
- Minimum of one year safety and training experience.
- Knowledge of OSHA requirements.
- Knowledge of drilling and oil and gas industry preferred.
- Must live in Midland/Odessa area.
- Travel 60% of time, including out of town.
- Knowledge of Microsoft Word and Excel.

Union Drilling, Inc. is an equal opportunity employer.

Send resumes to: Keith Richey, Fax No. 817-546-3261

RESTAURANT & FOOD SERVICE

Bartender
Flash's Cantina — **PT**
Minimal 1 year mixed drink required. Starting pay $8 an hour plus tips. Only fifteen minutes from Midland in Gardendale. Please apply at 4506 HWY 158, Gardendale,Tx.

Cashiers, Cook, Utility & Bar Service
Midland, TX — **PT/PT**
Now hiring for Restaurant/Bar in Airport. Cashiers, Cook, Utility & Bar Service. Contact 571-439-2288 or email: wren.nance@foodtravelexperts.com

General Help
Green Tree Country Club — **PT**
Full Time Dishwasher. Flexible hours. $10 per hour. Full time Golf Service Staff morning shifts starting $8 to $9 per hour. Apply Green Tree Country Club.

Line Cook
Apply at Allredge Gardens
3300 Fairgrounds Road
Midland, TX 79701
Part time line cook needed at **The Cafe At The Gardens**.
Very fast pace restaurant.

Manager
La Bodega Mexican Restaurant — **FT**
La Bodega is now hiring an experienced Manager. Fax resumes to main office 432-561-5349. Attn: Christine or Brian.

RESTAURANT & FOOD SERVICE

Prep Cook/ Wait staff
Casa Madrid — **PT**
Now hiring for a prep cook & wait staff position. Experience preferred. Apply in person at: 911 S Big Spring, 79701. 432-685-1350.

SALES JOBS

Retail Sales
Spa Tech — **FT or PT**
Great commission. Please call 432-631-1471.

SALES REPRESENTATIVE

The Midland Reporter-Telegram Advertising Department is looking for an Outside Sales Representative.
The ideal candidate will have a proven track record of personal sales successes, preferably in a newspaper/media environment. Some knowledge of the advertising industry would be helpful, but not required.

Duties for this position will include, but are not limited to selling advertising in all print publications of the Midland Reporter-Telegram and all online products including mywesttexas.com.

The right individual will enjoy an excellent compensation and full benefits package. If you are the one we are looking for, please send resume to:

We're Raising the Bar!

Desirable Qualifications & Skills:
- Ability to work in a fast paced, deadline oriented environment
- Excellent customer service and time management skills
- Highly organized with the ability to work independently with minimal supervision
- Social oriented with good communication, spelling and math skills

Midland Reporter-Telegram

Brandi Price, Advertising Director
Midland Reporter-Telegram, 201 E. Illinois Avenue, Midland, TX 79701
or email to: bprice@cnhi.com

EQUAL OPPORTUNITY EMPLOYER / NO PHONE CALLS PLEASE

Sales & Techs
Gaylord Security — **FT**
Top Ten ADT Authorized Dealer now hiring for *Sales Reps and Experienced Installation Technicians. Give away ADT Monitored Security Systems: Midland/Odessa/West Texas.* ***Call today: 806-368-7419 or 702-336-1600. Email: mfox@foxtechusa.com*** ***www.lubbockgaylordsecurity.com.***

suddenlink Life Connected

Come be a part of one of the top cable broadband providers in the U.S.! Suddenlink offers advancement opportunities, competitive pay & benefit package including 401K, medical, dental, vision, generous discounts on services & more!

Now Hiring in Midland, TX
Broadband Technicians
Direct Sales Representatives

For job descriptions, requirements and to apply, go to our website
www.work4suddenlink.com
Apply today!

Suddenlink is an EEO/AAP employer.

SKILLED LABOR

Carpet Cleaning Tech
Chemdry of Midland/Odessa — **PT**
Prior experience in carpet a plus but not required. IIXCRC certifications are a plus. We will train the right candidate. The number one priority is a great attitude, and to be available daily. We are 24/7/365 cleaning company, those who are successful and willing can climb to the top of our pay scales quickly, improve your income and seek to grow with the company. Commissions up and above the hourly pay are available to the candidate with the right customer service skills. We are an established company with over 23 years of providing quality service to our customer. Fax resume to (432) 699-0530 or call to schedule an appointment (432) 634-0402 Darin or (432) 634-6146 Mike

CRMWD
Colorado River Municipal District

The Colorado River Municipal Water District, regional raw water supplier for the Permian Basin, is accepting applications for following positions in the Midland/Odessa area.

Operations Maintenance Technician – Responsible for maintaining the District's raw water pipelines, pump stations, and wells. Entry to intermediate level position.

CRMWD is an equal opportunity employer. Benefits include health insurance, retirement plans, sick, vacation and holiday leave.

Applications are required and are available at the District's office, 400 E. 24TH Street, Big Spring, Texas 79720, by calling (432) 267-6341 or www.crmwd.org.

Electricians
ACME Electric — **FT**
is hiring experience electricians for commercial project. Drug test and background check required. Monday - Friday 9am to 3pm. Call 806-543-5998.

ENERGEN RESOURCES

Energen Resources Corporation, a subsidiary of Energen Corporation, has an immediate opening in its Midland, Texas office for a **Drilling/Engineering Tech.** The qualified candidate will have 3-5 years experience in the oil and gas industry. Previous experience working with drilling and completion reports a plus. Will be proficient in the use of Excel and Word and have a working knowledge of other database applications such as Access and Power Point. Familiarity with Production Access a plus. Strong written and verbal communication skills a must. Responsibilities include:

- Providing support to Drilling Manager, Superintendents and Engineers
- Monitor Daily reports and ensure Database information is accurate
- Generating and distributing Partner and internal reports for activities
- Processing receiving tickets for activities and bid requests for services
- Prepare Drilling / Completion procedures for daily activities
- Tract performance of vendors and equipment

Energen Resources offers a highly competitive compensation plan, which includes an incentive bonus plan, and a complete benefits package.

For immediate consideration, please go to: www.energen.com and select Job Opportunities under Employment to complete an online application.

An Equal Opportunity Employer

General Laborers
3524 E. HWY 158 — **Midland, Tx 79706**
Growing Company seeks dependable General Laborers to assist with various duties around shop and in field. Great pay and benefits including paid vacation, medical and 401k. Must have a valid Class C Drivers' License, clean driving record, no felonies and must pass background and drug screen. Apply in person.

Green Occupations
Permian Basin Reg. Planning Commission — **FT**
Attention Permian Basin Residents-The Permian Basin Regional Planning Commission has received funding to provide vocational training for green occupations. Training is available in HVAC, Wind Technology, and Home Building Performance. Classes are scheduled to begin in March! Registration is Wednesday, February 23, 2011 at 9:00am, Midland Workforce Solutions Office, 3510 North A. Street, Bldg. A Please bring Picture ID, Social Security Card and Proof of Residence.

mywesttexas jobs

http://www.mywesttexas.com/jobs

Midland Reporter-Telegram in partnership with monster

SKILLED LABOR

HVAC Help
Target A/C FT
ALL positions available. Installers, Helpers and Techs. Call M-F, 8am-12pm, to set up appointment. Pay DOE. Great opportunity for advancement. 432-570-6911.

HVAC Installer
Confidential FT
Experienced air conditioning subcontractor or installer, needed for commercial project in Midland. Fax resume to: 817-226-7404 or call 817-226-7400.

HVAC Installers
TMI Mechanical FT
HVAC Duct Installers and Experienced Helpers needed for work on local job. Salary depending on experience. Call 432-686-0002 for interview.

Lube Tech
4 C Construction FT
12100 W. Interstate 20
Midland, TX 79703
Night shift Lube Tech needed. Experienced. Apply in person, 12100 West Interstate 20, East Service Rd. Between Midland Intern'l Airport and Big Tex Trailers, from 8-5. No phone calls.

Maintenance Supervisor
Klement Properties FT
Maintenance Supervisor needed For 3 Apartment Complex's. Must have experience with references. A valid Texas Drivers License and pass drug screen. Plumbing experience is a plus. $3,000 to $5,000 monthly salary. Please fax/email resume to F: 940-627-6368 / E: djusek@klementford.com

Plumbers & Helpers
Hiring licensed Plumbers & Helpers. Good pay. Plenty of work. Call 432-770-4201 or fax resume to: 432-934-0510.

Roofer
Need Roofer experienced in flat roof. Please call 520-3751.

Shophand
Needed for local oil and gas company. Must have valid Class C license, clean background, and be able to pass a drug test. Will be responsible for maintaining yard, warehouse, and office area. Monday-Friday 8am-5pm, Saturday 8am-12pm. Interested applicants apply at 3524 E. Hwy 158, Midland, TX 79706.

Shop Mechanic
Basin Engine & Pump PT
Help wanted. Need an experienced Shop Mechanic. Pay DOE, insurance. Send resume to: jan@basinengine.com or 1914 South County Rd. 1083, Midland, TX 79706. Call 432-570-1114.

Shop Valve Repair & Flowback
Tetra Production Testing FT
Oil & Gas Service Company looking for individuals to work in the following positions: Shop Valve repair and flowback. Experienced preferred but not required. Great benefits and pay. Must be able to pass physical and drug test. Apply in person: 1114 S. FM 1788, Midland, TX 79706 or call 432-366-0630.

Transport Drivers
Needed for local oil and gas company. Must have good driving record, valid Class A CDL, Tanker and Hazmat, no felonies, and be able to pass a drug test. Driver will make local runs from Midland to Odessa daily Monday-Friday 8am-6pm, Saturday 8am-12pm. Interested applicants apply at 3524 E. Hwy 158, Midland, TX 79706.

Valve Repair Tech
Confidential FT
Valve repair technician needed , experienced a plus. Fax resume to :432-561-8414.

TRANSPORTATION & LOGISTICS

Champion Technologies

Apply online Today!

www.champ-tech.com

FRAC/DELIVERY TRUCK DRIVER

Champion Technologies, a world leader in the production of specialty chemical products, is seeking applications for Frac/Delivery Truck Driver in the Odessa/Midland, TX area.

The candidate will operate a medium-size low pressure and/or high pressure pumping unit.

The applicant must have a CDL (HAZMAT and Tanker Endorsement) with a good driving record.

We offer an attractive benefits package including medical, dental, vision & 401K.

Summary of job duties and minimum qualifications can be obtained online at

www.champ-tech.com

ONE WORLD
ONE CHAMPION
ONE PLACE TO LEAD

Cab Drivers/Van Drivers/Dispatchers
Midessa Transportation FT
Must have good driving record. Pass Drug Test and Background Check. Ask for Phill 432-685-7070.

CDL Driver
Midland Pipe & Equipment FT
Now hiring CDL Driver. Must have good driving record, CDL, & able to pass drug test. Pipe hauling experience is a plus but not required. 60 to 70 hours per week. Guaranteed salary plus bonus every month. Apply in person at 2809 S. Rankin Hwy. 432-683-3033.

TRANSPORTATION & LOGISTICS

CDL DRIVER
MIDLAND, TX 79706 FULL TIME
DRIVER NEEDED. MUST HAVE FLATBED EXPERIENCE. CONTACT DAVID 559-0949.

CDL Drivers
Apply at 3524 E. Hwy 158 FT
Midland, TX 79706 Experienced
Attention CDL Drivers. Home every night? Growing company seeks dependable Class A or B CDL drivers with HAZMAT & Tanker. Great pay and benefits, including paid vacation, medical and 401K. Apply in person.

CDL Drivers
Canyon Redi-Mix, Inc. FT
Canyon Redi-Mix Inc. is now hiring CDL drivers @ Mechanics please call 432-561-8080 or 432-967-4199

Class A CDL Drivers
Petroplex Acidizing, LP now hiring Class A CDL Drivers with Hazmat endorsement. Clean driving record. Pay DOE. Benefits include 54 hour weekly gaurentee, Blue Cross Blue Shield health insurance, uniforms provided, every other weekend off, Paid holidays & sick leave, 401K. Apply Mon - Fri, 8am-5pm, Call 432-563-1299

Crude Oil Transport Drivers
Confidential FT
Crude Oil Transport Drivers needed. Excellent pay & benefits. Must have have class A CDL, with hazmat endorsement. Experienced crude oil hauler a plus. Day shifts available. Call 432-620-6055 between 8-5.

Delivery Driver
West Texas Nuclear Pharmacy FT
Delivery driver wanted. Must pass drug test and background check, have clean driving record and be able to lift/maneuver 55lbs. Telephone, computer, basic written and basic math skills a plus. Call 699-0892 between 8am & 3pm Mon-Fri for more information. Or apply online at cardinalhealth.com. Requisition number 11000621.

Dozer/Maintainer
South Environmental FT
Midland, TX 79702
Needed Dozer/Maintainer Operator. Apply at: South Environmental Services, 24 South Loop 250 West.

Vacuum Truck Driver
Midkiff Transports, Inc. Class A CDL Req.
6601 FM 715, Midland Apply in Person
Must have good driving record and be able to pass drug test. Experienced applicants only. 432-682-2405

mywesttexas.com
wtxgardening.ning.com
Green or Purple Thumbs Welcome!

Newspapers are a major force in the shopping experience of Americans. Just check the factoids. And go online to newspapermedia.com for information on the power of newspaper media, in print and online.

Numbers don't lie.

mywesttexas.com
Midland Reporter-Telegram
Delivering life...every day.
monster

CAREER OPPORTUNITIES 2011
Are you prepared to go higher?

Best Careers the Permian Basin has to offer and beyond.

MANAGEMENT
BUSINESS
MEDICAL
TECHNOLOGY
INDUSTRY

SPRING 2011
CAREER FAIR
WEDNESDAY, APRIL 20
10 AM - 3 PM • MIDLAND COUNTY HORSESHOE
(MAIN ARENA)

To reserve booth space, call your Midland Reporter-Telegram Advertising Representative or
Jeri Houston 432-687-8894 Direct • 432-260-1363 cell • email: jhouston@mrt.com

TRUCK MONTH

STAMPEDE OF SAVINGS

ENTIRE STOCK OF NEW 2011 F-150 SUPERCREWS XLT, LARIAT, KING RANCH, PLATINUM

ENTIRE STOCK OF 2011 DIESEL F-250, F-350 CREW CABS

0% For 60 Months*

ALL NEW 2011 6.7L. Powerstroke.

2011 FORD TAURUS SEL

$25,495* Stk#68385

$2,000 Factory Rebate to Dealer

ENTIRE STOCK OF NEW 2011 EXPEDITIONS

$5,000 OFF MSRP

8 AT THIS PRICE

$3,000 Factory Rebate to Dealer. $2,000 Rogers Ford Discount.

2011 FORD ESCAPE XLT

$22,995* Stk#27016

$2,000 Factory Rebate to Dealer

2011 FORD RANGER REGULAR CAB

Stk#26485 **$15,495***

$3,500 Factory Rebate to Dealer

2011 FORD FUSION SEL

$24,495* Stk#68355

$2,000 Factory Rebate to Dealer

2011 MUSTANG V-6

$21,995* Stk#68279

$1,500 Factory Rebate to Dealer

ENTIRE STOCK OF NEW 2010 FOCUS 4 DOOR S, SE, SEL, SES

$4,000 OFF MSRP

5 AT THIS PRICE

$4,000 Rogers Ford Discount

ALL NEW 2011 FIESTA 5-DOOR HATCHBACK SE

Stk#68340 **$16,495***

$500 Factory Rebate to Dealer

ROGERS

Ford LINCOLN

www.rogersford.com

4200 W. WALL - MIDLAND, TX

432-694-8801

facebook

twitter

Ford BLUE OVAL CERTIFIED

** Trade Must Be 1995 or Newer.

*Prices do not include TT&L. Not all buyers will qualify.

MIDLAND Berg TEXAS

If You Haven't Shopped BERG, You Might Have Missed Your BEST DEAL!

BUICK GMC WE ARE PROFESSIONAL GRADE

Owner Loyalty Sales Event

2011 GMC YUKON SLT 4WD

CARBON BLACK METALLIC

GMC WE ARE PROFESSIONAL GRADE

OVER $6,200 OFF MSRP

STK# BR148106

MSRP	$52,890
BERG DISCOUNT	$3,264
REBATES	$2,000
OWNER LOYALTY	$1,000

YOUR PRICE $46,595

2011 CADILLAC SRX PREMIUM

CRYSTAL RED TINTCOAT

STK# BS624660

MSRP	$48,810
BERG DISCOUNT	$1,960
OWNER LOYALTY	$1,000

YOUR PRICE $45,650

2011 CADILLAC CTS COUPE PERFORMANCE

BLACK ICE METALLIC

STK. # B613044

MSRP	$46,415
BERG DISCOUNT	$820
OWNER LOYALTY	$1,000

YOUR PRICE $44,595

2011 BUICK ENCLAVE CXL

GOLD MIST METALLIC

STK# BJ305097

MSRP	$40,465
BERG DISCOUNT	$1,470
REBATES	$2,000
OR 0% UP TO 60 MONTHS!!	
OWNER LOYALTY	$1,000

YOUR PRICE $35,995 BUICK

2010 BUICK LACROSSE CXS

WITH NAVIGATION SUNROOF & TOURING PKG WHITE DIAMOND TRICOAT

OVER $4,500 OFF MSRP

STK# AF298386

MSRP	$40,135
BERG DISCOUNT	$1,540
BONUS CASH	$2,000
OWNER LOYALTY	$1,000

YOUR PRICE $35,595 BUICK

2011 BUICK REGAL

BUICK

$249 MONTH ON LEASE PAYMENT

0% 60 MONTHS

All 2011 BUICK REGALS LEASE OPTIONS ARE 39 MONTHS - $2,079 DUE AT SIGNING.

2011 GMC SIERRA 1500 REG CAB SLE 2WD

STEALTH GRAY METALLIC

OVER $7,000 OFF MSRP

STK# BZ150298

MSRP	$32,635
BERG DISCOUNT	$2,040
REBATES	$2,000
DP ASSIST	$2,005
OWNER LOYALTY	$1,000

YOUR PRICE $25,590 GMC

2011 GMC SIERRA 2500HD DIESEL EXT CAB W/T

SUMMIT WHITE

OVER $6,500 OFF MSRP

STK# BZ238664

MSRP	$42,140
BERG DISCOUNT	$2,545
REBATES	$2,000
DP ASSIST	$1,005
OWNER LOYALTY	$1,000

YOUR PRICE $35,590 GMC

2011 GMC ACADIA DENALI

WITH SUNROOF, NAVIGATION & REAR ENTERTAINMENT

WHITE DIAMOND TRICOAT

STK# BJ286605

MSRP	$48,255
BERG DISCOUNT	$1,000
REBATES	$2,000
OWNER LOYALTY	$1,000

YOUR PRICE $44,255 GMC

QUALITY PRE-OWNED

2005 Nissan Altima 3.5S Silver	$13,107
2008 Dodge Nitro White	$18,900
2006 GMC Yukon White	$16,900
2006 Mercedes Benz ML350 Silver	$26,900
2008 GMC Envoy Black	$18,900
2007 Cadillac DTS Red	$24,900
2007 Chevrolet Trailblazer Silver	$13,900
2008 Ford F250 X-Cab Black	$23,900
2010 Ford F250 Powerstroke Red	$35,900
2008 Cadillac CTS Gold	$25,900
2009 Ford Fusion Silver	$14,900
2007 GMC Sierra Crew Red	$22,900
2006 Jeep Wrangler Red	$18,500
2007 Cadillac CTS 2.8 Gray	$17,900

06 GMC YUKON $16,900 Front Buckets STK# 0361

06 MERCEDES ML350 $26,900 Sunroof, Low Miles, 4WD Nice! STK# 0614

05 FORD F150 FX4 $21,900 4x4 Super Crew STK# 9398

06 CTS-V $24,900 Navigation, Sunroof, 6.0 Lit. V8, 6-Speed STK# 1121

08 BUICK ENCLAVE CXL $32,900 Navigation, Bose, 2 to Choose From STK# 1617/3334

03 LINCOLN TOWNCAR SIGNATURE $12,860 Only 19K Miles STK# 6863

07 CHRYSLER ASPEN LIMITED $19,900 Silver STK# 4011

05 CADILLAC SRX $14,900 3rd Row, Leather, Panoramic Sunroof STK# 8875

05 HONDA ODDESY EX $12,900 STK# 9077

09 GMC YUKON XL DENALI $43,900 Navigation, Sunroof, DVD, Rear Buckets STK# 5804

07 CHEVROLET AVALANCHE $23,900 Leather, Sunroof, Low Miles STK# 5388

09 HYUNDAI ACCENT $9,900 STK# 9424

Pictures For Illustration Purposes Only

Berg

3205 W. Wall Street
Midland, TX 79701-3759
(432) 694-7741
www.bergmotors.com

mywesttexas wheels

Automotive Coolness redefined: 2011 BMW X6

By Ken Chester, Jr.
Motor News Media Corp.

Coupe, sedan, SUV, Crossover – introduced for the 2008 model year, the X6 is unlike any other BMW that's gone before. Stylish, sporty, athletic and unique are additional terms that come readily to mind after a spin in the German automaker's latest offering. Billed as the world's first Sports Activity Coupe, the X6 redefines the very notion of a coupe – five doors, four sculpted seats, a higher ride and plenty of cargo space. It defies coupe conventions in one head-turning look, combining coupe agility and SAV versatility, taking the coupe to the next level of performance and sophistication.

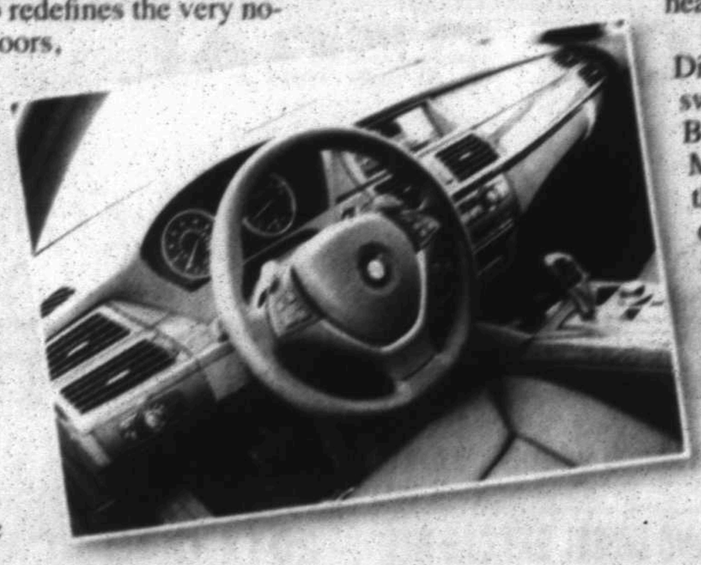

Power for the BMW X6 is generated by one of two prime movers: the xDrive50i (4.4L V8) and the xDrive35i (3.0L inline six-cylinder), both outfitted with twin turbochargers and direct injection. Both engines receive an all-new eight-speed sport automatic transmission with adaptive transmission control (ATC) as standard equipment.

The BMW X6 is equipped with the automaker's proven intelligent xDrive all-wheel-drive technology with electronic control to vary the distribution of drive power between the front and rear axles, instantaneously adjusting to driving conditions. The BMW X6 takes xDrive a step further with the introduction of Dynamic Performance Control, a system that ensures variable distribution of drive forces between the two rear wheels.
Dynamic Performance Control incorporates an advanced computer control and an innovative rear differential incorporating two planetary gearsets and two clutch packs that enable the system to multiply torque on an individual rear wheel. The result is that this system can help steer the vehicle by directing torque to either of the rear wheels.

Underway the X6 is an opulent experience for four adults – power is fluid and seamless, while handling and control is more like a precision tool in the grasp of an experienced craftsman. Spirited cornering is virtually flat at even elevated speeds. Suspension technology used by the X6 starts with a double wishbone control arm configuration at the front with BMW's patented Integral IV axle, four trailing arms and subframe at the rear. The drivetrain and suspension hardware have been engineered to work perfectly with BMW's Integrated Chassis Management. This electronic control ensures harmonious interaction of drivetrain and suspension functions within a fraction of a second.

Inside the sporty and luxurious passenger cabin, the X6 offers a unique synthesis of luxury, sporting dynamics and style. The X6 Sports Activity Coupe offers occupants an elevated, commanding seating position. The sporting design of the X6 includes wide opening rear doors that facilitate access individual rear seats separated from one another through the center console, the high-rising side supports and the integrated headrests on all four seats.

Displays, controls and switchgear are typical BMW, with its iDrive MMI in its usual place in the middle of the center console. Despite the steep rake of the rear of the vehicle, the X6 has a large cargo area. The rear 60/40 split folding rear seats add to the versatility of the passenger cabin.

Dimensions & Specifications

Wheelbase: 115.5; overall length: 192.1; width: 78.1; height: 66.5. All vehicle measurements are in inches.
Engine: 3.0L in-line six-cylinder – 300 hp at 5,800 – 6,250 rpm and 300 lbs-ft of torque at 1,200 -5,000 rpm; 4.4L V8 – 400 hp at 5,500 -6,400 rpm and 450 lbs-ft of torque at 1,750 -4,500 rpm
Transmission: eight-speed automatic
EPA Fuel Economy: 3.0L inline turbo six-cylinder – 17 city/25 highway; 4.4L turbo V8 – 14 city/20 hwy.
Cargo capacity: 25.6 cubic feet
Payload capacity: 1,190 lbs.

Safety Features

Dual front airbags, front seat-mounted side-impact airbags, head curtain side-impact airbags, roll-over sensor, four-wheel disc brakes with anti-lock, dynamic brake control, dynamic cruise control, fog lights, automatic Xenon high intensity discharge headlamps, active knee protection, cornering lights, daytime running lights, tire pressure monitors, park distance control, central locking system, remote keyless entry, push button start, hill descent control, rollback protection – start assist, alarm system, all-season run flat tires, dynamic traction control, dynamic stability control, and rain-sensing front windshield wipers.
5.0i adds navigation system and BMW Assist.

Optional safety features include Active Cruise Control, Active Steering, Active Drive, automatic high beams, BMW Assist with Bluetooth hands free phone system, comfort access keyless entry, head-up display, universal garage door opener, rearview camera, sideview camera, and soft close automatic doors.

Warranty

Basic: 4-year/50,000 mile Bumper-to-bumper
Free Scheduled Maintenance: 4-year/50,000 mile
Corrosion: 12-year/unlimited
Roadside Assistance: 4-year/unlimited 24-hour

Pricing

The base Manufacturers Suggested Retail Price (MSRP) for the 2011 BMW X6 starts from $56,500 for the XDrive 35i and $67,200 for the XDrive 50i. Destination charges add $875.

Huge Inventory of Local Used Cars, Search Listings, Compare Makes, Get Quotes, and More. Quick & Easy. Find the right car today!
Used, New, Buy, Sell, Dealers... all local vehicles!
Find thousands of local vehicles online at mywesttexaswheels.com

mywesttexas wheels
brought to you by the Midland Reporter-Telegram
For marketing opportunities contact your Midland Reporter-Telegram Representative at 432-682-5311, or call Brandi Price, Classified Manager at

Passenger Vans

MERCEDES 2008 CLK350. Red, brand new, only 8500 miles, fully loaded. $27,000 call 432-683-1824.

MERCEDES-BENZ 2000 430E, obsidian black, 120k mi, 1 owner and driver, excellent condition. $9000 obo. 432-559-8765/699-1336.

PONTIAC 1997 Bonneville SE, 68K miles, garage kept, excellent condition, Michelina tires. 1 owner. $4,200. Call 432-694-5978.

PONTIAC 2005 GTO, 62K miles, excellent condition, many extras, very fast car. Asking $14,500. Call 413-8494.

PONTIAC 2008 G6 GXP. Street edition, 31.5k. Clean. $16,500. 432-212-4712.

TOYOTA 2003 Avalon XLS, 4dr, black, exc. cond., fully loaded, $10,000. 559-1310.

TOYOTA 2004 Camry 4dr, auto trans, 96,000 miles, B&B Auto Sales 683-6222.

Fax Your Classified Ad In Today! 682-6999

Passenger Cars

TOYOTA 2007 Camry Solara SE, convertible, 66K miles. B&B Auto Sales 683-6222.

VOLVO 1995 850 Turbo. Needs work. $1,000 OBO. 432-230-5214.

VW '04 PASSAT, 89k mi, loaded, leather, sunroof, new tires, $9550 obo, 978-7514.

WANTED!
Will buy wrecked & unwanted cars & pickups. 685-4078

Exotic Cars

FORD 2008 Shelby GT500. Navigation, 9500 miles, loaded. $36,000 432-889-5464.

MERCEDES 2006 R500, 4matic. Navi, DVD, 3rd row, leather, sunroof. $23,900. 575-318-3480.

MERCEDES 2006 SL 500 Convertible, black, charcoal leather, AMG Sport package, Bose sound, w/ CD changer, Navigation, only 34k miles. $43,900. 553-5288

PONTIAC 2002 Trans AM. 37k milage, WS6 Collector Edition package. Yellow, black interior leather, 6 speed. Some mods. $17,990 OBO. 432-349-5192

Antique & Vintage

FORD 1966 Thunderbird. Perfect condition, blue with dark blue seats. 10,200 miles. REDUCED PRICE $14,000 obo. Please call 432-694-1429.

Pickup Trucks

CHEVROLET 2008 Silverado 1500, black, low miles, NADA trade $21,000 sell $20,200. 575-318-3480.

CHEVY 2000 3500 LS Crew Cab, long bed, 1 owner, clean, always maintained, bedliner, tow package, (not an oilfield truck). 180k mi, $6400. 770-7215.

CHEVY 2004 Silverado, good condition, 4dr, 3/4 ton, short bed, $6000 OBO 695-4373.

DODGE 2005 Ram 2500 SLT, Cummins diesel, 2 WD, short bed, 122k miles, $15,900. Last time oil change included. 432-853-7589.

DODGE 2007 MEGA Cab Ram 3500 4X4, manual 6 speed transmission, 118,000k miles, $24000 OBO, call 817-240-2100.

DODGE 2007 SLT. Red, 4 door with hemi, loaded, gray interior, 67k miles, excellent condition, asking $16,000. 935-4322.

Pickup Trucks

FORD 1965 WINCH pickup truck,$1000. 432-208-1569.

FORD 1991 F-350. Flat bed truck, 68K original miles, 7.3 diesel automatic, $4,500. 432-238-6331.

FORD 1996 Ranger XLT. Regularly maintained, 5 speed, $3,200 OBO. 563-3215 or 553-9816

FORD 2001 F150 Super Crew Lariat, all leather, B&B Auto Sales 683-6222.

FORD 2005 F250 Power stroke. 121k miles, white, 4 door, long bed, K&N cold air intake, all power, tow package and bedliner, $16,500. 432-553-7029.

FORD 2009 F350, King Ranch Dually, 53K, clean, and loaded. $38,500 432-561-5860

FORD 2011 F450 4x4 crew cab, Delty, reel guard, tool box & bed liner, 12,300 mi, excellent condition, $53,995 556-8680.

FORD F350 Dually, 7.3 diesel, $10,900. We finance W.A.C. B&B Auto Sales 683-6222

GMC 2001 2500HD 4DR, SLT trim, 100k mi., orig. owner, leather, heated seats, KBB "private sale" pricing Call 432-557-0640.

GMC 2006 Sierra Crew Cab SLT 4X4 Z-71 #178. B&B Auto Sales 683-6222.

GMC 2008 Sierra 1500 Great starter truck with low mileage. Call 432-269-9007.

DODGE 2010 Ram 1500, black, 4 door, under 3k miles, V8, $25,900. 534-6526.

MAZDA 2000 SE V6, White, standard, 79k miles. Good condition. $4900. 682-5157

NEW TODAY!

NISSAN 2004 Titan crew cab. Loaded, DVD, senior citizen owner, 97k original miles, white, excellent condition. $11,950. Call 432-528-6396

TOYOTA 2009 PRERUNNER Double Cab $24900, make offer 575-885-5456. See at 2814 Marmon Ln.

Vans & Minivans

DODGE 2002 Grand Caravan fair condition, runs good. New brakes, good tires, $3,500. 230-6169.

FORD 2004 Freestar Limited, 92K miles, dvd, back up censor. Black/silver $4800. Call 432-935-3013.

HONDA 2001 Odyssey EX. DVD, 158k miles, excellent condition, $6,400. 432-553-2172

HONDA 2005 Odyssey Touring, fully loaded, DVD, Nav, 107K miles, perfect condition $14,900 528-4492

HONDA 2007 Odyssey, EX-L, 53K miles, exceptionally clean. $19,900. Call 432-218-5741.

4WD & SUV

2002 TOYOTA Sequoia. Leather, sunroof, CD 120K $9,500 (432) 270-2999

CHEVROLET-1995 Silverado grill guards, 1/2 ton, V-8, headache rack, tool box. Leave message. $2000 obo (432) 770-7057

CHEVROLET AVALANCHE LT 2005. Fully loaded, new tires trailer package. Excellent condition $12,500 685-1832 after 5pm.

CHEVROLET 2007 Suburban LTZ, 57k miles, leather, DVD, 2nd row captain, $26,900. 832-928-0364.

CHEVROLET 2008 Tahoe LTZ, loaded, navigation, DVD, leather, power, $28,999. 575-318-3480.

CHEVY 2006 Trailblazer for sale in Mint condition gold 89K miles, gold/black interior, very clean, tires like new.Must sell 8,500 obo. 806-317-7066.

DODGE 2003 Durango. 74k miles, tow package, 3rd row seat. Excellent condition. $7,500. 432-557-4222.

DODGE 2005 Durango Limited, 92k, like new, rear DVD, 3rd row, $11,400. 288-1631.

FORD 2000 Explorer. As is, $ 700 OBO. Call Kristi 432-894-1080

FORD 2006 Explorer, leather, 3rd row seat, B&B Auto Sales 683-6222.

FORD 2010 Expedition EL. King Ranch, black/tan, fully loaded, 10k miles, $45,500 OBO. 432-758-0661

GMC 1999 Suburban, 4WD, leather, after market rims, excellent condition. Can text you pictures. $3900. 556-1168 218-7097.

GMC 2003 Envoy LX SLE, 3rd row seat, $9750. B&B Auto Sales 683-6222.

GMC 2004 Denali LX, all leather, 3rd row seat. B&B Auto Sales 683-6222.

4WD & SUV

GMC 2004 YUKON black w/tan interior, 119k mi, 1 owner, $9,750. 432-294-2054.

GMC 2005 Yukon White, excellent condition, tow package, 3rd row seat, garaged, non smoker, 1 owner, 90k miles, $16,500. 432-413-9701.

HONDA 2006 CRV, 79,000 miles. We finance W.A.C. B&B Auto Sales 683-6222.

HUMMER 2006 H3, 41K miles, 4WD with luxury package. $23,000. 295-1819.

JEEP 2004 Grand Cherokee Overland 4x4. Excellent condition, fully loaded, leather interior, chrome wheels, 51k miles, asking $12,000 obo. 432-349-2755.

JEEP 2007 Wrangler Sahara. Black, 2 door, removable hard top, 4WD, power windows, locks, keyless entry. Excellent condition, 28,575 miles. $19,995. 634-0129

JEEP 2007 Wrangler Unlimited, 4 door, lift kit, after market tires, wheels, bumper and other accessories, 26K miles. $22,500. Call 432-556-8607.

KIA 1999 Sportage, all power, cd, tilt, a/c, new tires, timing belt, standard, great gas mileage, locks-runs-drives great! $3150 432-260-6791.

NISSAN 2008 Titan, SE, 4 door, low miles, white, NADA trade $18,500. Will sell now for $17,900. 599-8322.

GMC 2007 Yukon, white, 20" wheels hard loaded will go fast! $24,90. 599-8322.

MITSUBISHI 2000 Montero Sport good tires & body, needs engine work. $500 OBO. Call 694-0226.

MITSUBISHI 2007 ENDEAVOR XLS, 1 owner, black, 43k mi, $13,000, 520-5835.

TOYOTA 2002 SEQUOIA, excellent condition, leather interior, 106k mi. $12,000. 432-689-6494.

Real Wheel Deals!
only $35 w/Photo
Call for Information
432-682-6222

GARAGE SALES

CALL 682-6222 TODAY!!

Estate Sales

CONTINENTAL ANTIQUE SALE! Odessa, Fairgrounds, Feb. 25-28. 281-332-6073. Free appraisal.

LIZ & BOBBY Moving sales. 4680 Lemonwood, Odessa, TX. 79760. Thursday and Friday from 9am - 5pm and Saturday from 9am - 1pm. Rifles, Plain Field M1 Carbine and Russian Military Rifle. Czechoslovakian rifle, Winchester 12 gauge, Springfield US trap Door and some amo. Original oil on canvas M. Caroselli, double signed G. Harvey 23h of 250 made. Contentment by Windberg and several Larry Dyke and miscellaneous household items.

Yard & Garage Sales

79701

1307 E. Jax. Friday & Saturday, 9am-? Entertainment center, TV, dining table, sofa sleeper & misc.

1705 W. Industrial. Huge garage sale. Friday and Saturday only, 8am-5pm. Husband has had a bad accident, ya'll come buy stuff.

2910 W. Michigan Friday and Saturday. Fishing gear, European porcelin vases, large decorative candles w/ pedestal, ceramic items, dishes, crystal, cypress tree tables, and albums from 1930's to 1960's.

901 WEST Kansas St. Friday and Saturday from 10am to 5pm. Sunday from 1pm to 5pm. Moving sale, clothing, tools, building materials, furniture, pots, pans, and decorations.

Yard & Garage Sales

79701

930 EDWARDS ST. Sat. 8-12. Clothes, toys & kids movies.

79703

1304 MCDONALD. Saturday ONLY, 8am-1pm. FURNITURE! 2 dining room sets, 2 desks, recliner, loveseat & matching chair with ottoman, 5 other misc items.

3901 ANDREWS HWY Apt. #1502, Sat 8-5 & Sun 11-3. TV's, round dining table & chairs, futon, corner PC desk, 2 book shelves and much more.

4511 CROCKETT Ave Saturday 7am-11am. Desk, couch, furniture, home appliances, decorations, women, men & toddler clothes & shoes and toys.

4720 B Harvard Ave (in the back). Saturday, 8am-2pm. Flat screen TV with DVD player, jewelry, Western decorations, cosmetics, craft material, candles, porcelain dolls new items.

5002 BASIN St. (Go Industrial to Market St. turn on Basin) sale in Warehouse. Saturday & Sunday 8am-4pm. Lawn mowers, old riding lawn mower, air conditioners, putting green mower, furniture, VCR & DVD players, treadmill, 2X & 3X & much more!

704 DELMAR Street. Saturday, 8am-12pm. Sale inside house. Sleeper/sofa, microwave cart, recliner, lamps, end table, coffee table, kitchen table and chairs, dresser, miscellaneous.

ARI'S LITTLE Flea Market. 2612 W. Front Flea market spaces for rent, call 557-1923.

Misc. Sales

GENTLY USED FURNITURE
"Reflections"
1205 E. 8th St. Odessa

Yard & Garage Sales

79703

MOVING SALE - 4905 Anetta Dr - Clothes, household goods, furniture - too much to list. Saturday 02-19-11, 7 a.m.

79705

1003 SHELL Ave. Saturday, 2/19, 8am-2pm. Toys, miscellaneous house hold and kitchen items, lawn furniture.

2306 NORTH Main. Friday & Saturday 8am-? Giant garage sale. Lots of furniture, hardware, plumbing items, clothes, shoes, etc.

2602 N Midkiff. Thursday, Friday & Saturday 8am-5pm. In the alley. TV's, Kitchenware, picture frames, microwaves, silverware, golf clubs, and lots of miscellaneous.

4605 MEADOWWOOD CT. Saturday, 9:30-2:30. Moving Sale! Lots of miscellaneous, come check it out!

79706

2718 WEST County Road 114 west of Cottonflat Rd. Friday, Saturday and Sunday, 9am-? 6 people camping tent. Remodeling? have lot of lights fixtures, chandeliers, etc, doors, gates, dog kennels, coolers, all sizes suitcases, strollers, carriers, bikes, lots of shoes & lots of miscellaneous.

Yard & Garage Sales

79706

6601 E County Rd 98. behind . convenient store on 307. Estate Sale of Sammy Hernandez. Saturday only from 9-5pm. Lots of tools, BBQ pits, pop up camper, '96 Ford truck, yard tools and lots of miscellaneous.

79707

4102 WEST Minister Dr. Down sizing sale in alley. Saturday only from 8am - ? Queen size bedroom suite, chester drawers, in tables, household items, clothes, books, an lots more.

4409 VERDE Glen Ct. Saturday February 19th, from 9am to 12pm. Moving Sale, everything must go.

4926 Keenland Dr. Fri 2/18 and Sat 2/19/11. 8a-Noon. Weight bench, bikes, Home/Christmas decor, etc.

5110 SAN ANTONIO AVE. Saturday, 9am-12pm. Furniture, household items and miscellaneous.

5503 HIGHLAND Court (Grassland). Friday 12pm-? & Saturday 8:30am-? Furniture, TV, bicycle, decorations, girls clothes, mirrors, golf clubs, fishing equipment, air hockey table & lots of miscellaneous.

In A Hurry?
E-Mail Your Ad Today!
It's Quick & Easy
mrtclassified@mrt.com

You Can Email your Classified Ad to:
mrtclassified@mrt.com

The Finest Pre-Owned Vehicles

07 Lexus LS460
#Z1916A, 26k Miles, DVD, Navigation

07 Mercedes C230
#60051A, Sold & Serviced By Alderson

09 Toyota Venza
#Z1918B, 7k Miles, Luxurious

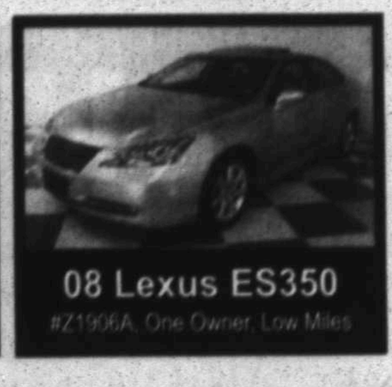
08 Lexus ES350
#Z1906A, One Owner, Low Miles

09 Volvo XC90
#Z1917A, Safe + Secure Plan, 16k Miles

09 Mercedes SL63 AMG
#Z1925A, V8, Convertible, 8k Miles

08 BMW 535i
#61231A, 32k Miles, Nav & Sunroof

09 Mercedes ML350
#Z1921A, 4MATIC, 19k Miles, DVD

ALDERSON Pre-Owned
2200 W. Wall Street • Midland, Tx
432-699-7993 • www.aldersonvolvo.com
All Prices Plus TT&L. AWC. Pictures Shown For Illustration. All Vehicles Subject To Prior Sale.

SUDOKU SPONSORED BY
DIRECT ADVANTAGE FURNITURE
QUALITY MATTRESSES AND FURNITURE
Brand New • 30-60% Below Retail • Name Brands With Warranties!
MATTRESSES • SOFAS & SECTIONALS • FIREPLACES
HOME THEATERS • WASHERS/DRYERS
BEDROOM SETS • DINETTE SETS
Call 432-664-8980 Today!
www.directadvantagefurniture.com

SUDOKU

THE SAMURAI OF PUZZLES By The Mepham Group

Level: 1 2 3 4

	1	3		4		7		
8					5			
4					2		8	
						9		8
								3
5		7						
	9		7					2
			5		3			7
		1		9		6	5	

Complete the grid so each row, column and 3-by-3 box (in bold borders) contains every digit, 1 to 9. For strategies on how to solve Sudoku, visit **www.sudoku.org.uk**

SOLUTION TO FRIDAY'S PUZZLE

4	9	8	6	2	3	1	7	5
2	6	7	1	5	8	3	4	9
3	5	1	7	4	9	2	8	6
1	8	6	2	3	5	4	9	7
7	2	4	8	9	6	5	3	1
5	3	9	4	1	7	8	6	2
8	4	2	9	6	1	7	5	3
9	7	3	5	8	2	6	1	4
6	1	5	3	7	4	9	2	8

2/19/11

© 2011 The Mepham Group. Distributed by Tribune Media Services. All rights reserved.

Ask the Guys

THE CLASSIFIED GUYS

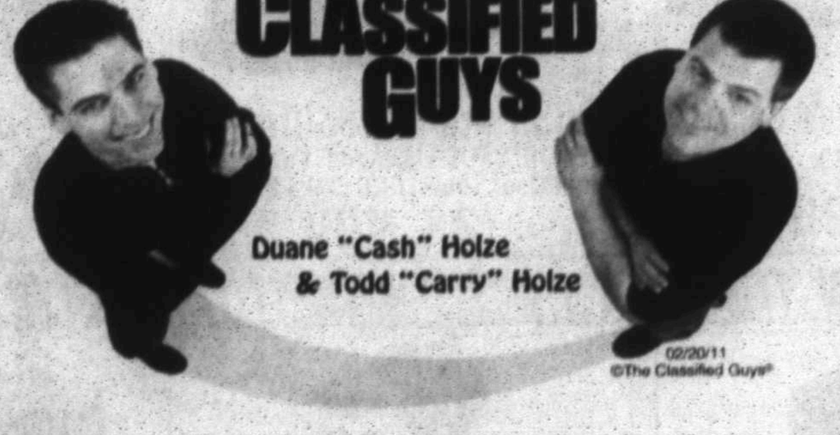

Dear Classified Guys,
When my brother joined the military to serve overseas, he left me with his pet Boa constrictor. At first it was a cute novelty, but now the thing eats 2 rats per week and has grown to over 4 feet long. Ironically, my neighbor's cat is missing as well, but nobody can prove that's related! I have to find this thing a new home and was thinking of trying the classifieds. What's the best way to find this Boa a new home? Any ideas on what I should tell my brother when he gets home?

• • •

Carry: Sounds like a healthy snake. Just make sure it's not purring. Otherwise, you may have found your neighbors cat.

Cash: A Boa that measures almost four feet long and eats two rats a week is typically about two years old. At this age he is still manageable. But if you think he's big now, just wait. Over the next two years he can grow to over 6 feet and consume a few extra rats per week.

Carry: Fortunately if you're looking to find your brother's snake a new home, you're lucky. There's a potential owner out there for almost every kind of pet. It's just a matter of finding the right person.

Cash: Some people will be quite happy to own such a large snake. In your case though, it's very important to find a responsible owner who knows enough about Boa constrictors and how to care for them.

Carry: The classifieds can be a good start, but you should consider contacting your local animal shelter to help you with the process. They may have experience in dealing with placing snakes in a good home or at least recommend someone who can help.

Cash: Snakes are a relatively safe pet to own when properly cared for. As you may be aware, Boa constrictors don't have any venom to worry about. Instead, they attack by wrapping themselves around their prey and tightening their coil as the prey breathes out, eventually leaving the victim to suffocate.

Carry: Their temperament can depend greatly on how it was raised. By nature they are docile creatures, but can be very aggressive if provoked. That's why finding guidance for this process would be a good idea.

Cash: And as for telling your brother, that's a little trickier. But if you think he'll be mad at you, consider telling him while he's still overseas!

Fast Facts

A Snake's Life

On average, snakes can live for 15 to 25 years. The larger the snake, the longer it usually lives. A three-foot pet corn snake, for example, could live for 15 years while a large python, that reaches a length of 25 feet, may live up to 25 years of age. The oldest snake officially recorded was a Boa constrictor named Popeye. He lived at the Philadelphia Zoo until April 15, 1977. He was 40 years, 3 months and 14 days old.

Caring for Your Snake

Buying a snake or reptile can sometimes be a spur of the moment purchase. So if you're going to make the investment, be sure you can care for them properly. Although snakes can be clean, odorless and docile, they do require special care. Some snakes need a humid environment, a warmer temperature or special housing. And unlike a dog or cat, they don't make noise. So pet snakes can suffer from neglect like forgetting to change their water. However if cared for properly, snakes can make a great pet.

• • •

Do you have a question or funny story about the classifieds? Want to just give us your opinion? Email us at: comments@classifiedguys.com.

Reader Humor

Skinned

When it comes to being tactful, my father isn't very good. We can usually expect him to say something inappropriate.

For my son's seventh birthday, I got him a pet snake. He took to it instantly as a best friend. He named it Petey, carried it everywhere and thought of it as part of the family.

At a family gathering he brought it out to show everyone. They all laughed and supported my son as he ran around excited. Then he turned to Grandpa. "Look at my snake," he said enthusiastically. "Isn't he great?"

"Sure is," my dad agreed. "And one day he'll make a great belt!"

(Thanks to Jamie G.)

Laughs For Sale

Dam-it!

Rats!
I'm out of snake food.
Will buy or trap
small rodents for free.
Please call Will ASAP.
[redacted]

mazda

0% APR for 60 Months[1]

2010 Mazda RX-8 Grand Touring
4 Door

UP TO 30 MPG*

**$6,000 OFF MSRP
OR
**3.9% FOR 60 MONTHS

Stk. #1217R

ALL PRICES PLUS TT&L, ENDS 02/28/11

2010 Mazda CX-7 Touring
4 Door

UP TO 28 MPG*

**$5,000 OFF MSRP
OR
**0% FOR 60 MONTHS

Stk. #1763T

ALL PRICES PLUS TT&L, ENDS 02/28/11

CERTIFIED PRE-OWNED

Stk#11353 2008 Mazda 3i Touring	$14,880
Stk#1775TA 2007 Mazda MX-5 Miata GT	$17,885
Stk#1775TG 2008 Mazda CX-9 Sport	$22,995
Stk#11366A 2008 Mazda CX-9 Grand Touring	$25,995

PRE-OWNED

Stk#11308A 1999 Mazda Miata	$7,995
Stk#11341 2005 Nissan Altima	$7,995
Stk#11378A 2003 Jaguar S-Type	$11,880
Stk#1765TA 2007 Pontiac Solstice	$17,880
Stk#11360 2007 Mercedes CLK 350	$20,980
Stk#11410 2007 Chevy Avalanche	$21,885
Stk#11373 2006 Nissan Armada	$22,995
Stk#11421 2007 Lincoln Mark LT	$24,770
Stk#11378G 2007 Chevy Suburban	$25,880
Stk#11389 2010 Toyota Tundra	$27,995

2010 MAZDA CX-9 Grand Touring
4 Door

UP TO 22 MPG*

**$6,000 OFF MSRP
OR
**0% FOR 60 MONTHS

Stk. #1731T

MAZDA CX9 GRAND TOURING.
ALL PRICES PLUS TT&L, 0% TO QUALIFIED BUYERS, ENDS 02/28/11

MAZDA OF MIDLAND
5115 W. Loop 250 N. - Midland, TX
www.mazdaofmidland.com
432-617-2273

Optional equipment shown. See dealer for details. EPA estimated mileage: Mazda 3i Automatic Transmission: Mazda6i Automatic Transmission. Actual results may vary. 0.9% APR for only well qualified buyers. Not all buyers will qualify for 0% APR. 0% only on new, in stock, 2010 Mazda3, Mazda6, Mazda CX-7 and Mazda X-9 and is not good with any other discount, for well qualified customers. Amount of down payment and other factors may affect qualification. Take new retail delivery from dealer stock by 02/28/11. See dealer for complete details. Excludes MAZDASPEED3.

ROGERS PRE-OWNED CENTER
4200 W. WALL
MIDLAND, TX
432-694-8801
www.rogersford.com

Ford Certified Pre-Owned Benefits

- 169-Point Inspection
- 6-Year/100,000-Mile Powertrain
- Limited Warranty Coverage*
- Vehicle History Report
- 3-Month/3,000-Mile
- Comprehensive Limited Warranty*
- 24/6 Roadside Assistance
- Warranty is Fully Transferable
- Full Tank of Gas and More

80 Cars, Trucks & SUV Available

2.9% 2.9% 2.9% 2.9% 2.9% 2.9% 2.9%

2009 Lincoln MKZ
Loaded, Leather, SYNC.
Stk# 41020
$22,900

2007 Ford Focus
White, Must See!!
Stk# 270161
$9,990

2006 Ford Mustang GT
Red
Stk# 272675
$16,990

2010 Lincoln Town Car
Signature Limited, XXTRA Nice!!!
Stk# 54927
$27,900

2009 Ford F250 4x4
Silver
Stk# 169811
$39,990

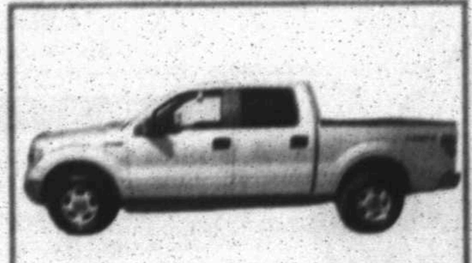

2010 Ford F150 Crew Cab XLT
Stk#41023
$29,990

2008 Ford Expedition EL
EDDIE BAUER, Loaded, Leather, Heat/Cool Seats, DVD. Stk# 270201
$28,900

2010 Ford Escape Limited
Leather, Heated Seats, Loaded, Great Small SUV, Stk# 54925
$22,900

2.9% 2.9% 2.9% 2.9% 2.9% 2.9% 2.9%

2.9% 2.9% 2.9% 2.9% ...We Sell All Makes and Models 2.9% 2.9% 2.9% 2.9%

2009 GMC Denali
6.2 L, V-8, Leather, 4x2, Black - Stk# 270621
$32,900

2009 Chevy Z71 Crew
4x4, Black - Stk# 272471
$28,900

2008 GMC Denali Crew
4x4, Silver - Stk# 272475
$32,900

2010 Chrysler 300 Touring
Leather, All the bells and Whistles! - Stk# 41021
$18,900

2007 GMC Acadia SLT-1
Leather, DVD, XXtra Nice! - Stk# 273321
$24,900

2008 Chevy Tahoe LS
Cloth, 3rd Row Seating, Running Boards - Stk# 271171
$26,900

2009 Honda Ridgeline
Sporty! XXtra Nice! - Stk# 264781
$18,900

2008 Chevy Silverado 1500
LS, Super Nice, Must See! Stk# 270091
$20,900

Ford CERTIFIED PRE-OWNED

ROGERS Ford LINCOLN

**Cars For Illustration Purposes Only * *48 Months On Select Vehicles, W.A.C., See Dealer For Details.

Explore Kia Find Happiness

Come Drive It! The Totally New 2011 Kia Optima LX Sedan

$19,999 MSRP $21,295

The Value Will WOW You!

KIA MOTORS
The Power to Surprise

0% APR[1] Available Now

2011 Kia Rio

MPG 27/36 City/Hwy

$11,999 MSRP $13,085

11X249

2011 Kia Soul

$750 Owner Loyalty or Competitive Rebate*

$12,999 MSRP $14,090

11X243

2010 Kia Forte

$1,500 Rebate and $500 Owner Loyalty or Competitive Rebate*

$14,999 MSRP $17,805

10X283

2011 Kia Sorento

$1,000 Rebate and $1,000 Owner Loyalty or Competitive Rebate*

$20,999 MSRP $23,470

11X263

2011 Kia Sportage LX

Convenience Package

Special Sale Price $21,999 MSRP $22,580

11X334

10 YEAR 100,000 MILE WARRANTY

Warranty is limited powertrain warranty. For details, see retailer or go to kia.com

We'll Pay Off Your Trade No Matter How Much You Owe

LARGEST KIA DEALER IN WEST TEXAS

KELLY GRIMSLEY KIA

www.kellygrimsley.com
2603 E. 8th St. • Odessa, Tx
432-332-0441 • 1-877-KELLY-AUTO

Homes for Sale

Saturday Home Story

Selling a Home? Holding an Open House?

Try Advertising that Works!

- Full Page/Full color Home story page for $450
- For Sale by Owner welcome
- You write the story. Or for $75 we will write the story for you.
- Prints on Saturday on a first come, first serve basis. No contract necessary!
- Also appears on www.mywesttexas.com/homes

Contact:
Robin Kingham
rkingham@mrt.com
432-687-8876

- Saturday Only! **Limited Availability!**
- Print Ad Size is 6 col. x 21.5" (10"x21.5")

Your ad will reach the homes of 60,000+ readers in the Permian Basin area. Full-color is offered at no additional charge!

Please call Robin Kingham at 687-8876 to reserve your ad space for this Saturday!

Mark Payne Homes

(432) 520-0000 (432) 520-8544

"Teamwork Makes the Difference"

:homes.com

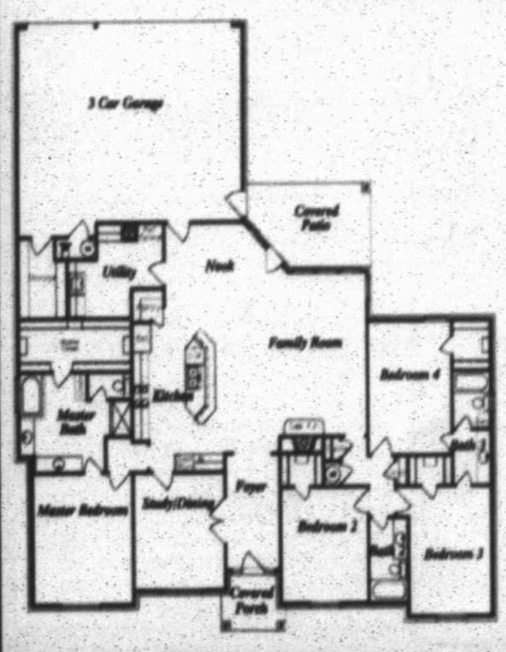

5914 Oak Creek.... $302,500

Beautiful 4 bedroom, 3 bath, 3 car garage home in a fabulous new sub-division! This home features Stained Concrete floors, custom built alder cabinetry and a wonderful floor plan. Great storage area in the garage! Tons of storage and closet space!

New Model Home Open!

5801 Llano

Saturday 2-4

Just north of Stonegate Fellowship on Crowley Blvd.

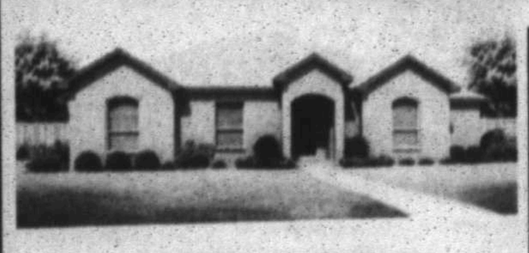

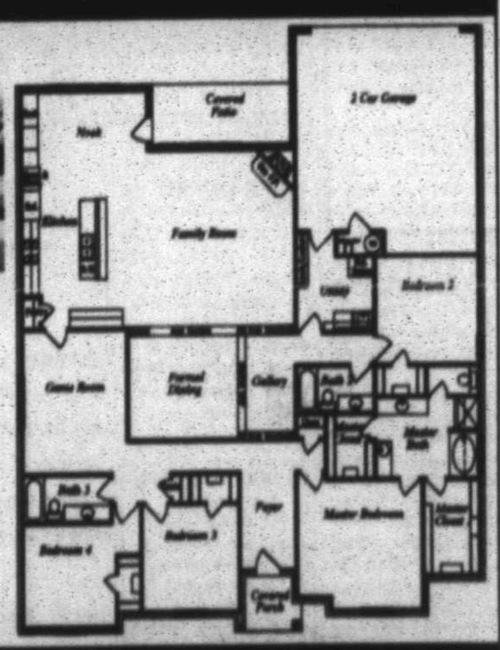

5916 Oak Creek.....$295,500

This home includes; 4 large bedrooms, 3 full baths, magnificent family room, beautiful formal dining, wonderful game room right off the kitchen and 2 car garage. Gourmet Kitchen features beautiful dark custom built cabinetry, black applainces, and a desk area! New Mark Payne Home Floor plan!

Mark Payne Homes Available Homes

5916 Oak Creek- 4 bed, 3 bath, 2 living 2dining, 2 car garage.....$295,500
5920 Pedernales- 4 bed, 2 bath, 2 car garage.....UC
5918 Pedernales- 3 bed, 2 bath, study, 2 car garage.....UC
5920 Llano- 3 bed, 2.5 bath, 2 living/dining, 2 car garage.....$201,500
5918 Llano- 4 bed, 3 bath, 2 living/dining, 2 garage.....$272,500
5914 Oak Creek- 4 bed, 3 bath, 2 living/dining, 3 garage.....$302,500

For more information call Jamie Pruitt at 432-631-9065

Marty's Marketplace

...leading you to the best bargains in the Permian Basin

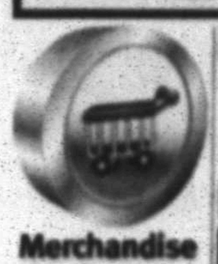

Merchandise

Antiques

* * * * * * * * * * * *
CONTINENTAL ANTIQUE SALE!
Odessa, Fairgrounds, Feb. 25-28. 281-332-6073. Free appraisal.

Appliances

30 MINUTE FREE APPLIANCE PICKUP! CALL 432-978-5247.

AAA APPLIANCES picked up in one hour. 238-9735/528-3046.

AAA- Free service call with repair and free removal. M & M Appliances. Call 432-570-8278.

ACE APPLIANCE sales & service. 4313 W. Illinois. 686-2908. PRICES TO FIT YOUR BUDGET!

GOOD WORKING GE washer and dryer. $250. 432-556-3656.

WASHER $150 dryer $100, gas dryer $125 and refrigerator $150. 432-352-7988

Electronics

NINTENDO Wii with Wii Sports game & controllers, $125. Call 694-0228.

Free Stuff

FREE WOODEN PALLETS!
Midland Reporter-Telegram (on dock side)

Furniture

5 PIECE French Provincial bedroom suite, $500. Weight machine, $100. Call 432-413-7901

BRAND NEW Faux Marble Table with 4 Padded Chairs $335. New Children's Football Swivel Chair with matching Ottoman $150. 432-664-8980

CHILD TWIN loft bed with built in desk and shelfs. Very nice $800. 432-684-5538.

FORMAL DINING table and lighted hutch. 78 x 40 inches with 18in leaf. 6 beige fabric chairs. Very nice. $1,200. 432-556-5882

Furniture

FULL/DOUBLE Pillow Top Mattress Set NEW in plastic $145. Have Twin Pillow Top Mattress set $125, have frames for both. 432-664-8980

◄ NEW TODAY! ►

LARGE 3 piece sectional sofa with queen sleeper in one section. Beige 100% cotton upholstery, seats 7 people comfortably. Great for your weekend place. $400. Call 432-684-6276

LEATHER RECLINER $150. fabric recliner $75. TV console $100. coffee & end table set $50 obo. 699-1336.

Monte Carlo complete dining room set, seats 8, lighted hutch and buffet. Must sacrifice $4,200. 432-352-4797

NEW QUEEN Orthopedic Mattress Set $155. New King Pillow Top Mattress Set $255. New Full Canopy bed with Rails $140. 432-664-8980

OAK DINING table with 4 chairs, built leaf, excellent condition. $250. 432-557-5353

Solid oak dining table and chairs, with matching hutch. $500. Call 432-967-3148.

Furniture

THOMASVILLE DINING table, 6 chairs, lighted China cabinet, serving buffet. $1700. Call 432-661-2969.

Home Items

86" BLUE floral Flexsteel sofa $325. 6x9 Blue Aubusson rug, $375. "Hang-Ups" inversion table, $100. La-Z-Boy rocker/recliner, $55. Hammered Dulcimer, $425. HP 4 in 1 OfficeJet printer, $50. All in excellent condition. 697-5000

Jewelry & Watches

WILLIAMS JEWELRY Buyers. "Many thousands of satisfied sellers since 1984 can't be wrong." Wadley and Midland Dr., 10-6pm, Mon-Fri. 432-689-2300.

Miscellaneous for Sale

2009 JACUZZI J-470 Hot tub. Almost new. $11,500. Contact Jacky 432-557-4850

BARN - HUGE! 14x32 - Must sell - Price Reduced- Call 432-563-3108

Miscellaneous for Sale

FOR SALE - Breakfast table includes 2 chairs, $125. 2 lawn mowers, $130. 325-513-8050

GUARDSHACK 8X8. Price Reduced! Morgan 432-563-3108.

MAYTAG DRYER full load capacity, $150. Ab Lounger $60. Nordic Track Elmston $100. 634-1014, 556-7690.

SOFA SLEEPER $100. Double kitchen sink & faucets / base cabinet. $195. 432-661-6775

Miscellaneous for Sale

KEN'S RV SALES
5904 W. HWY. 80
Midland, TX
432-697-6447
OPEN Mon.-Fri. - 8:30-5:30
Sat. - 9:00-3:00
SAVE $1,000's ON QUALITY USED TRAILERS
• A FULL SERVICE DEALER
• INSURANCE ESTIMATES
• ALL TYPES OF REPAIRS
• PROPANE
TRY US ONCE, YOU'LL BE BACK! BEST SELECTION EVER!
KENSRVSALES.COM
Fax it.. 682-6999

Miscellaneous for Sale

STORAGE UNITS for rent, 10X20, $75 a month! Call 682-7827.

Musical Instruments

95 Gibson Les Paul classic, $1,495. Call 432-530-7177.

Sporting Goods

APPLESEED Two -Day Marksmanship/ Heritage Clinic. February 26-27, 2011 @ 8:30am, website: www.Appleseedinfo.org - email: wcmartin3@yahoo.com

Animals & Pets

Livestock & Feed

FERTILIZED COASTAL- Round bales with net warp, 800 + lbs. Delivery available. 817-688-0550 or 254-977-2284

MAHINDRA 2008 tractor 27hp, front bucket, 55 hours, $9,500 obo. 432-352-6216.

Heavy Equipment

DRILLING RIG FOR SALE BY OWNER
OWNER HAS OTHER INTEREST
ALL SERIOUS OFFERS CONSIDERED

FOR MORE INFORMATION
CALL 936-760-1220
EMAIL: melcurt@suddenlinkmail.com

TRIPLE DERRICK WITH REBUILT SUB (CAPABLE OF DRILLING TO APPX. 9000') EVERYTHING YOU NEED TO DRILL OIL AND GAS WELLS. INCLUDES DRILL PIPE AND COLLARS (POSSIBLY TOOL PUSHER & CREWS AVAILABLE)

SEE IT IN OPERATION - CURRENTLY WORKING IN WEST TEXAS. RECENTLY REFURBISHED & PRICED UNDER APPRAISED VALUE.

Pets

ADORABLE SHIH Tzu puppies. AKC registered. $500. 432-978-6020.

AKC AUSTRALIAN Shepard puppies for sale. www.candysaussies.com. Call 806-252-0313 or 806-252-0312

BLACK LAB/BORDER Collie mix, approx. 4 yrs. Very affectionate, sweet and timid. Neutered & UTD on shots, doggy door trained. Needs to be someone's special buddy. Acquired too many animals, need to down-size is reason for re-homing. If you'd like to meet Duke, call 684-6635.

BORDER COLLIE puppies, cute & smart, 8 weeks old, 1st shots, 3 females, 2 males, $250. 432-528-1516.

◄ NEW TODAY! ►

BOXER PUPS MALE & FEMALE (432) 978-2385

CKC REGISTER Cocker Spanials puppies, $200. 432-238-1965.

CKC REGISTERED Yorkie Puppies $500 1st shots. 432-213-2138, 432-816-4216

Pets

CKC YORKSHIRE Terrier puppies. Cash. 432-943-2105.

DACHSHUND PUPPIES, 7 weeks, 2 males/2 females great colors, dapples, etc. $200. 432-978-2041.

ENGLISH BULLDOG, male, AKC, 10 months, white/brindle coat, all shots, loves kids, $1200 obo. 432-218-6120.

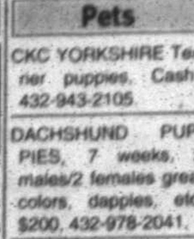

ENGLISH BULLDOG puppies, AKC. Ready Feb. 25th, $1,500. Janie 918-441-6286.

FREE GREAT Dane Weimaraner mix, spayed, 3 1/2 years old, trained, very loving, good with kids. 432-770-2390.

LAB PUPPIES AKC & started dogs. Hips/eyes guaranteed. Training available. Pooles Labs. www.pooleslabs.com. Call (806) 633-4364.

NEOPOLITIAN MASTIFF 1 year old. Call 432-258-5094

PIT BULL puppies for sale, 7 wks old $100. Call 432-853-7803.

Pets

PBOTC CLASSES beginning 3/02/11 - Call 570-HEEL (570-4335) or 432-352-3841. www.pbotc.com

PETS AT Peace now providing cremations and burials. Pre-need, 12 months, 0% Interest. 620-8677.

RARE MIX-2 Hog Island/ Columbian Redtail boas. Maturing babies. $350 each. Cages and accessories included. Also California King snake $150. Call 432-208-0670

Sheltie puppies for sale. Call 432-258-5034.

YORKIE AKC- Males & females. 7 weeks old, shots, $400 and up. 432-556-2709

Recreational Vehicles

Motorcycles

COBRA 1992. Trike. 350 Chevy motor, auto transmission. $20,000 obo. 432-352-8216

HARLEY DAVIDSON 2006 RoadKing Classic. $13900 and 2008 Sportster Nightster, $8500. Call 556-1407.

KAWASAKI 2008 TERYX camo, 120 miles, few hours, garage kept, 2 seater, dump bed with 4 wheel drive. $7000 firm. 432-238-5405.

RVs

2002 COACHMAN 28' 5th Wheel 1 slide, 30 amp service. Very clean, new tires and microwave. $11,500. Call 432-425-5940.

(432) 967-0837 2006 Bass Cat Sabre DC. Mercury 150, tandem axle trailer. Lowrance LCX 113CHD GPS, excellent cond. Must sell new boat on the way. $19,500!

32FT. 1978 Winnebago, $3000. Please call 432-210-4924.

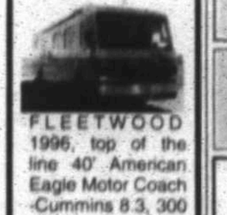

FLEETWOOD 1996, top of the line 40' American Eagle Motor Coach -Cummins 8.3, 300 HP diesel pusher, Allison 6 speed auto transmission. All accessories possible. 10 MPG, 94,550 miles. Always in storage, $55,000. Call 432-684-0916 or 432-413-1745.

FUNFINDER X 2007 24' stereos, TV, DVD, sleeps 6, microwave, gas stove and frig. $10500. 432-684-6441

PALOMINA PUMA 2009 18' DB $10,300. Great half ton towable RV, excellent condition, 528-9469.

WILDERNESS 2004 285-RKS. 5th wheel, 29 FT. 1 slide, excellent condition. $15,000 Call 432-528-2034

WILDWOOD 2008 32 foot, bumper pulled, loaded, laminate wood floors, slideout, large bathroom. $26,000. 664-4502.

Auto Services and Parts

(575) 390-1686 Custom Duramax Tuning Midland,Texas Tunes are custom rearwheel horsepower tunes setup on DSP5 Switch 50-200 HP. We offer fuel mileage/towing tunes and great pricing on performance parts. Custom tunes $425.00-$500.00. Contact Todd.

BUYING/Hauling off junk or unwanted vehicles. Savage Recycling & Services. 432-352-5031

DIESEL ENGINES: Ford 7.3, GM 6.6 and Cummins 5.9, remanufacture with warranty. Will deliver. Call 713-918-5811

Real Estate Rentals & Sales

Residential Rentals

Apartments for Rent Unfurnished

2 BEDROOM SPECIAL 432-697-6039 Convenient Midland drive location. Se Habla Espanol

GREAT PLACE TO CALL HOME. Now leasing one and two bedroom apartments and townhomes. Spacious rooms, large closets. Water paid. Washer/dryer connection in select units. Covered parking at no extra charge. $440-$695. Please call 694-5950 for an appointment.

GREAT PLACE TO CALL HOME. Now leasing one and two bedroom apartments for March move in. Spacious rooms, large closets. Water paid. Covered parking at no extra charge. $440-$540. Please call 694-5950 for an appointment

Apartments for Rent - Unfurnished

Great deals on two bedroom one bathroom apartments in a quiet apartment community near downtown. Spacious rooms have large windows which allow plenty of natural lighting. Beautifully restored oak hardwood floors, cove ceilings, and two tone paint. Please call 218-8728.

Residential Rentals

Apartments for Rent Unfurnished

MOVE IN special $200 off 1, 2 & 3 bedrooms available. renaissance Apartments. Midland Dr. and Neely. 520-3238.

SPACIOUS 1, 2, & 3 Bedroom Apartments. Call 432-687-4514.

Townhouse/ Condo for Rent Unfurnished

SAGEWOOD CONDO. 2br/ 2ba, new carpet, tile, granite and paint. $975/month. Call 634-7807

Houses for Rent Unfurnished

3114 W Ohio. Nice updated 3 bedroom 2 bath, 2 living areas, 1 car garage. $1500/mo plus $750 deposit. Option to buy. Call 432-556-3224.

3 BD, 2 BA, 2 car, fireplace & vaulted ceiling, new appliances, new carpet, covered patio, shade trees, $1600 mo. + deposit, no pets, no smoking. Call 432-294-3336.

4625 Graceland-brick, 3/2/1, Henderson Elementary, $1300/$1175 No pets. Background check. 432-694-2736.

BELEW REAL Estate offers near Racket Club. 3 bedroom, 2 bath, 2 living areas, 2 car garage. $1,375 month, plus $1,000 deposit. Call 580-4558

Duplex, 1 br/1 ba, remodeled. No pets. Background check. $700/ $600. 432-694-2736.

DUPLEX FOR lease. 2 bedroom, 2 bath, 2 car garage, fire place. 3001 B- Mark Ln. No pets. $1150/ month. 432-557-5557.

Residential Rentals

Rooms for Rent

1BR/1BA furnished, single person looking for the same. $500 month, $25 key deposit. 432-684-4295.

Residential Sales

Open Houses

3211 WEST Dengar. Saturday and Sunday from 1 - 3 p.m. Call 432-559-9182.

GREENTREE NORTH 4913 Island Dr. beautiful home on corner lot on golf course. Open Sunday 2-4pm. Realtors welcome 432-559-6148.

ATTN: READERS Re: Advertising

It is against City ordinance to attach any notices or advertising matter to any utility pole. Please contact City of Midland Code Enforcement Office, 685-7410, for additional information

Residential Sales

Homes for Sale

BETWEEN MIDLAND & ODESSA; Gorgeous Estate Homes (Newly Constructing and Preowned) with varying Lot Sizes in The Estates of Shiloh (Northeast Corner of Hwy 191 & Faudree Rd.). Residential & Retail Land also available. FURNISHED MODEL HOME-Si Estates Drive (Owners are Texas Real Estate Licensees). Call Realty Unlimited 432/352-4621 or 432/352-3566.

A MAGNIFICENT traditional ranch in Warwick, one of Midland's most desirable areas, features beautiful hardwood floors. Large entry/ formal living/dining. Vaulted beamed ceiling in large den with a beautiful fireplace and French doors. Sunlight pours into this 3 or 4 bedroom; 2 1/2 bath home where each room has a view to the outside. A lovely kitchen, breakfast room, wet bar/bistro area, oversize laundry room, workout room, large storage room, and closets galore. The high ceiling Master Suite features beautiful French doors to the outside patio area. A separate dressing area with built-ins and walk in closets, wet area with a beautiful steam/shower Perfect for entertaining, the backyard oasis features a large gazebo, fountains and an outdoor kitchen area. 2 car back entry garage with a huge paved alley. $699,900. THIS HOME IS A MUST SEE! Call 432.413.6494.

Homes for Sale

YOUR ONLY REAL CHOICE
Dene Kelly Realtors INC.
1215 N. MIDKIFF
697-0500

VISIT OUR WEBSITE...
www.denekellyrealtors.com

NEW & RECENT LISTINGS

Creekside Beauty 4/3, 3 car garage, recent roof, fence & exterior paint, formal living & dining areas	$262,000 RANDY
Gorgeous Custom 4/3, granite kitchen w/stainless appliances, 3 car garage, 2,349 sq ft, built in 2006	$299,900 BETTY
Lots of New 3/2, 1,571 sq ft, 2 car garage, fresh paint, new carpeting, new cooktop and oven	$134,000 DENE
Great Bargain 3/2, 2 car garage, almost 1,300 sq ft, built in 1975, all appliances remain	$124,900 LINDA
Handyman's Dream 3/2 formal living area, cinderblock fence, 1,384 sq ft	$69,000 DENE
Northside with Pool 3/2, 2 car garage, large yard with huge in-ground pool and hot tub, granite countertops	$175,000 LINDA

COMMERCIAL

Industrial Warehouse 7 offices, kitchen, conference room, wired for 440 and 3 phase electrical	$495,000 TIMA
Odessa 7.7 acres, 49,600 sq ft, 3 buildings, 3 phase electrical, loading dock, previously machine shop	$700,000 BETTY
Odessa Restaurant complete family style Diner	$150,000 BETTY
Business/Living 301 and Cloverdale Rd., small restaurant/shop, 2/2 home in back, over ½ acre	$120,000 DAVE
1.5 Acres possible owner finance, commercially zoned	$140,000 DAVE
Loop 250 W 4 lots, 2.32 ac, across from Grande Stadium	$384,000 DENE

LOTS & LAND

2 Acres South Midland 200x404, no mobile homes	$14,400 TIMA

DENE KELLY REALTORS 697-0500
LIST NOW, SELL NOW...NO TRANSACTION FEES!!

Residential Sales

Homes for Sale

Brick, 4 bedroom, 3 bath, 2 car garage, In Staton, good school district. $230,000. Call 432-770-2889, after 5pm.

DUPLEX FOR sale. 3201 Storey, Midland, TX 79701. Golden Park Homeowners Association - Open Bid Procedure, $12,500 minimum bid. Call 432-210-4567 between 9:30-5:30, Mon. thru Thursday for more information.

FOR SALE by owner, 3 bedroom, 2 1/2 bath, 5 acres, fenced, 2 water wells, 40' barn. Please call 432-563-0668, Midland

3003 South County Rd 1068, 4Bd/2Ba home, beautiful new subdivision Las Colinas, in Greenwood on 1 acre lot, 1,750sf, 2 car attached car, built in 2008, has all extras; water softener, sprinkler system, custom flower beds, established lawn with trees, back yard fenced in, fenced acre as well, open floor plan; high ceilings, elegant moldings and cabinetry, sequestered master suite, walk-in closets, etc. $199,900. 432-212-3688.

Brand New! Just finished-Ready for immediate occupancy!! NW Midland-INSIDE the Loop, 3 Bed-2 Bath-2 Car Garage, tile living room floor, fireplace, whirlpool tub, foam wall & ceiling insulation, raised ceilings, TANKLESS water heater & much more!! No home owners association. Drive by 3316 Sagemont Dr. or call KEY HOMES at 520-9648 for showing! Open House-Saturday or Sunday, 1pm-5pm, or anytime by appointment

Residential Sales

Homes for Sale

FOR SALE by Owner 3909 Crestline Ave SPACIOUS 4 bed, 4 bath, 3 living, pool, hot tub. 3170 sq ft. Quiet cul-de-sac. Priced below appraisal to sell fast. $242,500. 432-425-1395

FOR SALE by Owner 4617 Pasadena Dr. 432-967-3984 or 915-526-4870

GRASSLANDS FSBO 5806 Sundance Place. 2895 sq ft, 4/3/3. 2 dining, lots of upgrades. Recently updated. Must See! MOVE IN READY. $332,900. 695-4599.

Residential Sales

Homes for Sale

OWNER 5115 KING Richards 4 bedroom, 3 bath. Granite, crown molding. Great house, school district. $243,900. 238-0069.

OWNER FINANCED Nice homes & neighborhoods! Fair prices! Poor credit? We understand! 432-266-1212. 432-631-8100.

SADDLE CLUB Townhouse. 3 bedroom, 3 baths, 2 half baths, 4,200 sq. ft., electric lift to master bedroom. Phone 432-563-3887

UPDATED 3BR/2BA, walking distance to schools. 2403 Goddard Ct. 685-3251.

Residential Sales

Homes for Sale

OWNER FINANCING
TOUGH CREDIT OK
MIDLAND, ODESSA, BIG SPRING
HOMES FROM $59,900-$159,900
AS LITTLE AS 6% DOWN
CALL 432-687-2896, INFO@KATPAST.COM
WWW.KATPAST.COM

Real Estate Auction
Nominal Opening Bid: $1,000
213 N. 5th St., Coahoma
3BR 2BA 1,568sf+/-
Sells: 6:15PM Tue., Feb. 22 on site

402 Sweetbriar Dr, Midland
4BR 2BA 1,782sf+/-
3600 South Highway 349, Midland
4BR 3BA 2,625sf+/-
All properties sell: 4:15PM Tue., Feb. 22 at 3600 South Highway 349, Midland
williamsauction.com
800-801-8003
Many properties now available for online bidding!
A Buyer's Premium may apply.
Williams & Williams
TX RE LIC#504161 GARY GERALD HOLUB BROKER, W&W RE LIC#0425937

Homes for Sale

SAVE $10,000
PARK PLACE
CLOSEOUT SALE
4 & 3/2
Homes Available

CALL FOR AN APPOINTMENT
432.770.9231

PARK PLACE
E. Wadley Ave & Ranchland Dr
Mon. - Sat. • 10am - 6pm

MEET KORI

1,611 sq ft • 3/2/2 • 3216 Oriental Ave • NOW $146,725

BETENBOUGH HOMES

BETENBOUGH.COM

Who's Who For Service

What a GREAT place to advertise your business!

Call 682-6222 for details.

Cleaning Services

Home Cleaning

SPIC N' SPAN
Cleaning Services
Residential, Offices, Oilfield Trailers, Move-In/Move-Out. Available weekly or bi-weekly. Please call 432-697-0264.

Computer Services

Repair & Replacement

COMPUTER PROBLEMS?
We Offer Solutions.
With The Best Price & Fastest Service
We will diagnose your computer, and in plain English, tell you what repairs & upgrades we recommend. Friendly professional service including: virus removal, networking, security, boot problems, laptop repairs & Windows 7 upgrades. Come to us or we will make a service call to your home or business. Computer Solutions: 432-266-0039.

DAN'S PC Repair and Home Networking
We also do TV and audio hook-ups. Check us out on the web at: Dansmobilepcrepair.com or call 432-553-4520.

RENEGADE TECHNOLOGIES
Premium Computer Services Including iPhone Repairs. Resonable Rates. Superior and Speedy Services. Call A Certified Repair Technician @ 432-638-5353. www.renegadetechs.com

Cleaning Services

Home Cleaning

CINDY'S SIMPLE CLEANING done right, affordable prices. Now scheduling appointments in Odessa, Greenwood & Midland. Free estimates. Call Cindy @ 432-210-2658.

DUST BUSTERS WILL clean your home or offices. Honest and dependable, reasonable rates, and senior discount. 432-230-8967.

ESMERALDA'S HOUSECLEANING references available. 432-686-0513.

House cleaning at your service. References available upon request 432-425-8971.

HOUSECLEANING SERVICES is the best. Weekly, bi-weekly, once a month, move-ins, move-outs. Free estimates. Call Lucy @ 432-212-9744

Melody's Cleaning Service
Where every detail matters!
432-556-5571

Office Cleaning

HOWARD'S JANITORIAL SERVICE
Quality is our specialty! Bonded, insured, 25 years experience. Professional service. Commercial, medical, office, floor care. 432-689-3950 or 432-230-5904.

Window Cleaning

The House Washer. Window cleaning, house washing, fence restoration and more. 684-5379.

WINDOWS PLUS + Mirrors, Housewash, etc. Exclusively Serving Midlanders since 1994. Residential, Commercial. Call (432) 682-9322.

Computer Services

Repair & Replacement

COMPUTER SUPPORT SERVICES
Repair, troubleshooting, upgrades, installation, Virus/spyware removal. Over 20 years experience. Reasonable rates. 432-694-3915 432-238-9664.

OVERCOME YOUR fear of computers! Call Karen-The Computer Tutor. Your place, your pace. 553-2468 (leave message).

TJ'S COMPUTER Repair. Very reasonable rates on repairs, upgrades and custom built computers. 12 years experience. Work on site or pick-up. 432-686-0831.

Hauling

ALL CLEANOUTS & hauling, junk, trash or trees. Commercial & residential. 432-689-1316.

APPLIANCE, metal, automobile removal, yard clean up, and miscellaneous removal. Savage Recycling & Services. Call 432-352-5031.

DIRT WORK
ADVANCE BACKHOE Excavating, yards, lot clearing, house pads, construction clean up, concrete slabs, paving, septic systems, top soil, all types, driveways, demolition. "No job too large or too small" 432-570-1704 or 432-634-3800

FREE REMOVAL of appliances/scrap cars and trucks. 553-0197.

Home Services & Home Improvement

Brick, Block & Stone

ALL NEW work/repairs. **Tall City Masonry**. Commercial / residential. No job too big or small. Call 230-6675.

Cortez Masonry specializing in brick, block & stone, patios, flowerbeds, fireplaces & fences. 20 years experience. Free estimates. 432-599-4641 or 432-813-2940.

ENRIQUEZ MASONRY Professional block, fences, brick, concrete, roofing, stucco & repairs, 432-967-5397 References.

MASONRY WORKS
Mortar Replacement, brick replacement, commercial grade sealer. Free estimates. 432-425-3111 Credit card welcomed.

Cabinetry & Finishing

CUSTOM KITCHEN cabinets, Formica countertops, beveled edges. References. Work guaranteed. Free estimates. Luis 664-0224.

Carpet & Flooring

CALL DREAM CLEAN today for a cleaner tomorrow! Local carpet steam cleaning company also offering carpet stretching & repairs, ceramic tile & grout cleaning, and hand shampoo of upholstery & rugs 432-230-8607.

HALF PRICE
Handyman, install, repair, restretch carpet. Tile, painting & anything you need. David 432-924-3260.

Need Help Selling Your Vehicle
Call the Classified Dept. 682-6222 to place ad

Home Services & Home Improvement

Electrical

★ BRADY ELECTRIC ★
Free Estimates and Prompt Service. Service and repairs, remodeling; new construction. Licensed and Insured. TECL #56994. **Gary 432-413-4872**

Handyman Services

ARREDONDO'S TILE
Showers, Floors, Wood Laminate & Complete Kitchen & Bath Remodeling. Residential & Commercial Servicing West Texas For 2 Generations. Fully Insured. Call Felix Arredondo @ 432-238-9266.

Remodeling & Repair

1ST CALL
Professional Contractors
All Aspects Of Remodel: Paint, texture, tile, plumbing, laminate/hardwood flooring, electrical, enclosure. Credit cards accepted. Insured and Bonded. Free estimates for residential / commerical. Call 432-557-4261.

K.C. HANDYMAN & REMODELING
In Business Since 1996!
Complete Remodels, Custom Tile, Painting. Now Doing Owens Corning Blown-In Insulation. Kyle Clark, 697-5953 or 967-1243.

West Texas Construction
We Do It All!
- New Construction
- Drywall and Texture
- Brick Mortar Repair
- Remodels
- Wood Floors
- Ceramic Tile
- Kitchen - Baths
- Additions

FREE Estimates! Serving West Texas for 35 years!
432-556-8137

Concrete

AGUIRRE'S CONCRETE
Commercial & Residential. Slabs, driveways, sidewalks & patios. Free estimates.Johnny @ 934-2175

AMH FENCING. Quick Response. All types! No job too big or small. Foundations, driveways, patios sidewalks, footings, and flower beds. Free estimates. 432-661-7627 432-666-2432.

CONCRETE FINISH
Complete Concrete Needs! Patios, driveways, wood fences. Free estimates! 661-2003.

CONCRETE- SIDEWALKS, patios, landscape. Most reasonable prices. Over 20 years experience. References. Free estimates. 432-853-1514.

CONCRETE SPECIALTIES
Drives, patios, staining, flagstone, brick pavers & block walls, outdoor kitchens and fire places. 35 years experience! 432-934-8102.

QUALITY CONCRETE
Work of all types. Driveways, patios, sidewalks, houses, metal buildings foundations. Call 432-816-6639/432-263-5272.

Stability concrete and construction for all types of concrete work big or small. 432-978-9990

Contractors & Builders

ALPA WOODWORKING CONSTRUCTION INC.
Remodeling Specialist. Bath, kitchen, add ons, all phases, No job to big or small. Professional work guaranteed. local references. Call Jesus 432-556-7074.

☆**BARBED CROSS**☆ **CONSTRUCTION LLC**
Residential, commercial, cinder block, brick, rock iron. For any size job call 978-9990

Fireplaces & Firewood

OAK, MESQUITE, Pecan, Hickory. Apartment stack to a full cord. Free same day delivery. Call 432-978-3328

Home Services & Home Improvement

Fireplaces & Firewood

DISCOUNT ☆ Firewood
Delivered mixed wood cords $125 half, $250 full. Oak, Mesquite, Pecan $160 half, $300 full. Pinion, market price. Pickup price starting at 7 Cents a pound. Call 432-617-3094.

FIREWOOD FOR Sale! MIXED STACKS, VERY LARGE, $65. 599-3345.

PHILLIP'S FIREWOOD
Mesquite $250/ cord stacked & delivered. 432-222-5671.

SEASONED FIREWOOD. Oak or mesquite. Call Larry Tucker 689-7151.

SEASONED OAK firewood, $325 for 1 cord, $160 for 1/2 cord. Delivered & stacked. 325-648-2818 or 512-913-7406.

TERRY'S FIREWOOD-Oak- $300 a cord, $165 1/2 a cord. Mesquite & Pecan- $275 a cord, $150 1/2 cord. Pinon- $500 a cord, $250 a 1/2 cord. Hickory available. Free local delivery. Cheaper price if picked up. Call 432-488-7695.

WOOD LOT
1408 Garden City Hwy
Firewood: Oak, Mesquite, $300 cord. Pinion, $400 cord. 432-209-0416 or 325-762-4262.

Gutters & Downspouts

CHARLES TERRY Construction Co.
Seamless Rain Gutters. Also leaf proof system available. For all your rain gutter and roofing needs. 520-6943.

Handyman Services

24 HR Handyman. For any type of job, big or small. Repair or rebuild, hourly or flat rate. 432-978-9990.

FOAM OR Blown insulation. We got you covered. High efficiency insulation or old fashion blown. Please call 432-978-9990.

HONEY CAN'T do honey dos anymore? I can, call Pop - no job too small 432-561-5367 or 432-770-4343, references.

Heating & Air Conditioning

At your service www.ActionAirPlumbing.com (432) 620-8900.

ELLIS & SONS Plumbing & Air Conditioning Sales & Service. Service all brands. 683-2679. TALCB005482.

Painting & Wallpaper

Bill Temple Painting
Proudly using Sherwin Williams Paint
Interior/Exterior
Insured
Member BBB.
349-1563.

CAMPOS PAINTING
SINCE 1965 Specializing in paint, texture, drywall, special finishes. Also install sheet rock, tile, trim. 432-664-7443.

ENRIQUE'S PAINTING
Painting, tape & bed, drywall, wall paper removal, staining, in/ex. 432-557-4757.

NEED A Painter? Call the one your parents called, Quality Painting Contractors. Call Bill 687-0752.

Home Services & Home Improvement

Drywall & Plaster

DRYWALL, TEXTURE and painting done by expert hands. Tape & bed, ceilings interior and exterior also. Free estimates 889-7125.

Electrical

A SPARK Electric. Residential and commercial. No job too small! TECL# 25560. Call Tim, 432-425-2787.

LAING ELECTRIC
Residential and Commercial. Midlander for 42 years. No job too small. Appreciates all work. Free estimates. Licensed and insured. TECL#18544. Please call 432-413-5880.

Fences

AMH FENCING. Residential fence builder & repair. Reliable professional & quick response. 432-661-7627. 432-686-2432.

QUALITY WORKS, Inc
New installs, repairs, gates; pickets and some cinder block. (432) 222-0884.

STABILITY FENCING & construction. Repair or rebuild wood, sheet metal, cinder block, brick, rod iron. For any size job call 978-9990

Fireplaces & Firewood

OAK, MESQUITE, Pecan, Hickory. Apartment stack to a full cord. Free same day delivery. Call 432-978-3328

Demolition

BRUSH HOG
Mowing lots, cleanups, demolition, structures. Fully insured, bonded, reasonable rates, estimates. 664-2355.

Landscape & Tree Maintenance

Lawn & Garden

GREG SLY Landscaping. Prevent spring weeds now. Pre/Post Emergent weed control. Root feeding. Lawn fertilization Programs. Commercial Applicator TDA# 0507065 Tree Pruning, mowing. Liscensed and Insured for your protection. Over 30 years experience in Permian Basin. Call us for all you Landscape needs Greg Sly 432-210-4255 email gregsly@ymail.com.

JOJO'S BEE Lawn & Tree Service
Tree Trimming & Removal. Free Estimates. Insured. **Jose Ruedas** 432-684-6745.

DUB'S TREE & LANDSCAPING
BIG TREE SALE!!
3' TO 5' CAL. 12' TO 16' Live Oak & Cedar Elm. Hundreds to choose from. $275 + tax & up, price includes installation & guarantee (1 year). Also available 6' to 16' Eldarica Pines. Shrubs color & sod.
For more information call 553-4250.

EL JARDIN-Trees, Landscape, Irrigation. Experience professional from start to finish. New landscape design & installation, re-landscaping, new lawns and lawn restoration. Tree pruning, planting, removal and health care. Sprinkler repair, modification, new design and installation. 29 years in the Permian Basin. Please call Bruce at 770-2399.

Home Services & Home Improvement

Painting & Wallpaper

FREDDY'S PAINTING & Tile. Interior, exterior, drywall, flooring, complete remodels. Free estimates. 425-2200 or 894-1168.

HENRY'S PAINTING. European master painter. 35 years experience. Special custom hand painting. Best quality exterior/interior. Free estimates. Call Henry 770-9658 or 684-8135.

K&J PAINTING Kevin Ison. Interior / exterior painting, drywall repair, tile. Top quality work. Free estimates. 432-563-3178 or 432-349-6110.

★LOW BID★
Painting, The American Way! Low prices, quality work. Interior/ Exterior. References. Call (432)664-1365.

★LOW BID★
Painting--The American Way! Low prices, quality work. Interior/ Exterior. References. Call (432)664-1365.

QUALITY WORKS, Inc
Residential/commercial. drywall, texture, and repairs. (432) 488-9242.

SUPERIOR EXTERIORS & Interiors-All types of Painting & Remodeling. Credit Cards Accepted. 520-7348.

YANACEK PAINTING Commercial & Residential Painting. All Types of Wall Finishes & Pressure Washing. Call 432-556-2103.

Plumbing

At your service www.ActionAirPlumbing.com (432) 620-8900.

SEPTIC TANK
Installation, Licensed Installer, Site Evaluator, Bonded, Insured, Free estimates. 664-2355.

Pool & Spa

J.T. CUSTOM POOLS & Remodeling. Free estimates. 432-682-5140 or 432-631-2950.

Remodeling & Repair

ALPA WOODWORKING CONSTRUCTION INC.
Remodeling Specialist. Bath, kitchen, add ons, all phases. No job to big or small. Professional work guaranteed. local references. Call Jesus 432-556-7074.

Home Services & Home Improvement

Remodeling & Repair

BOWMAN'S HOME IMPROVEMENT
30yrs. experience. New look for the New Year! Fast response-reliable service. Call Robert 432-438-0246

DLC
Painting, Fencing, repair, concrete. Free estimates. Phillip @ 432-222-5671

HOMEWORKZ By MARK.
Complete remodels, large & small jobs. Specialize in kitchen & bath remodels. Call Mark 432-889-8387.

HUGHES CONSTRUCTION
Building, Remodeling & Repair For Kitchens & Baths Call 432-550-5376 Member of BBB

LEWIS CONSTRUCTION AND REMODEL - From big to small, inside and out, we got you covered. Kitchens, bathrooms,floor covering, trim, painting, windows and door. So call now and lets build together.GOD BLESS (432) 230-2003 jamesreidlewis@gmail.com

NEED A CARPENTER? Call Pete! Kitchens, baths, additions, new construction, patios, fences, roofing. Call 894-2282

SAVE MONEY on Concrete flat work, Fencing, Flagstone & Paver jobs. Call for estimate, no job too small 222-2560.

Roofing

BOWMAN'S HOME IMPROVEMENT
30yrs. experience. New look for the New Year! Fast proof system available. Call Robert 432-438-0246.

CHARLES TERRY Construction Co.
Roofing and specializing in metal roofing. Seamless rain Gutters. Also leaf proof system available. Call 520-6943.

DELEON ROOFING
Repair/Re-Roofing. Residential/ Commercial. Shingle - Roof Experts! Excellent references. 620-9041/ 620-9684.

J&J ROOFING
All types of roofing and repairs. Fence repair. Free estimates. 432-631-6861.

Home Services & Home Improvement

Roofing

REYES ROOFING NEW roofs, replace, leaks. Free estimates (BBB). 432-686-7113 leave message, 432-238-4254

ROOFS BY NICHOLAS
The Roofing Company you rely on! Up to $250 off complete roof! (432) 520-7348.

Tile & Vinyl

E.J.'S TILE Installation. Wood Floors, shower, countertops, tubs. Free estimates. Work guaranteed! 20 Years experience. References available. 432-352-6775.

PROFESSIONAL TILE INSTALLATION Showers, counter tops, wood floors & general remodeling. Free estimates! 889-7125.

Landscape & Tree Maintenance

Lawn & Garden

1ST CALL
Pro Contractors
Spring Landscaping Clean Up! Residential lots starting at $99. Mowing, weed eating, edging, tree trimming & removal, flowerbeds and pre-emergent included. (Lawn scalping available) Free estimates for residential / commerical. 557-4261.

A-1 EXPERT TREE TRIMMING & REMOVAL
Superior service & results for over 20 years. Challenging removals welcome. Stump grinding, uprooting, or flush cut. References. Save money. Get max results. Chris Odum. 432-254-1339.

ACORNS DRIVIN' ya nuts? Leaves got ya down? Call us 1st! 432-599-9369. Lady's Landscaping and Lawncare.

AFFORDABLE TREE/ shrub pruning, removal, mowing, sprinkler repairs. Licensed & Insured. Call Kut-Rite 561-8802, 638-6163.

A & G Services. Mowing, edging, tree trimming, shrub removal, fertilizing, planting, mulch, flower beds, all seasons. Free estimates. 432-599-4240.

A + LANDSCAPING TEN STAR ★★GARDENS★★
LANDSCAPE DESIGN Installation. High quality trees, plants and sod. Flagstone and masonry work, tree pruning and maintenance. Outdoor lighting. 33 years Experience. (432)685-5058

ALL SEASONS Lawn Care. Tree trimming, flower beds, mowing. Free estimates. Call anytime, 432-889-1461.

ALL SEASONS Lawn Care. Tree trimming, flower beds, mowing. Free estimates. Call anytime, 432-889-1461.

B & B LANDSCAPING / TREE SERVICE
Specializing in Trees/shrubs trimming/ stump grinding removal, Flowerbeds/ lot clean ups/tilling/soil preparation. Bucket truck/ skid loader/ stump grinder/ hauling. 30 years experience 432-296-2023 432-816-0868

MIDLAND FIREMAN
Tree trimming and removal services. Professional, dependable. Also offering tractor work and shredding. Russell 432-413-7214, Greg 432-352-7403.

Miscellaneous Services

ACE APPLIANCE
Sales & Service. 4313 W. Illinois. 686-2906. Free Appliance Removal
PRICES TO FIT YOUR BUDGET!

APPLIANCE REMOVAL
Same Day Pick Up. Call 432-570-6278

APPLIANCES REMOVAL
FREE REMOVAL of unwanted appliances. Pick up in 45 minutes or less. 432-631-9920.

APPLIANCE REPAIR
FREE Service Call With Repair. Also Selling Re-Conditioned Appliances. Free Removal. M&M Appliances
1007 N. Midkiff, Midland. Call 432-570-6278

APPLIANCE REPAIR
SUPERIOR APPLIANCE SALES & SERVICE. Largest inventory of slightly used refrigerators, freezers, washer & dryers, Electric or gas stoves. Call or come visit us today. 712 Camp St., Midland. 432-262-6313

Personal Services

BIG C'S DRIVER'S EDUCATION
Next Youth class starts February 28th at 6:30 P.M. Adults-Saturdays, 9 A.M. Call 432-689-3743 for more info.

Landscape & Tree Maintenance

Lawn & Garden

B & L Tree Specialist
removals, trimming, stump grinding, heavy equipment, fences, concrete, lots cleared, top soil, mulch, insured, senior discounts. 40 yrs. experience. 432-687-4876.

DLC
Tree pruning/ removal/ hauling. Free estimates. Phillip @ 432-222-5671

DURANS Tree Service. Tree removal - specialist. Minor/ Major trimming; stump removal, flower beds cleaned, hedges trimmed. Will travel. 432-570-9617, 432-238-6770

FRANK D'S Lawn Service Mowing & flowerbeds big or small; tree trimming, tree removal,fence building & removal (432) 238-2060

HERMAN'S LAND-SCAPING. Tree & shrub trimming, stump removal, flower bed cleaning, and planting. Please Call 683-2904, 967-0196.

J&J LAWN Service & Tree Trimming. Complete lawn service. Also, will do small side jobs. Senior citizen discounts. God Bless. 599-4351, 695-4185.

LUIS LAWN SERVICE Mowing, tree trimming, shrubs, flower beds. Free estimates, affordable prices. 15 years experience 664-7418

MURPHY'S LAWN CARE
Mowing, trimming, edging, fertilizing, leaf clean-ups, hedges. Bill or Maryann. **(432)687-2131**

NEW GROWTH TREE & LAWN SERVICE
Root feeding, routine mowing, tree trimming. **One Company One Call** Free estimates 978-6497

PROPERTY CLEAN up, weekly mowing, edging, tree & shrub maintenance, pre-emergent weed control. Good value. Call today for a quick response. Free estimates. Jeff 689-8188.

QUALITY WORKS, Inc small sprinkler repairs: leaks, heads, valves, etc. (432) 222-0884.

ROSE'S LAWN Service. Professional tree pruning and complete lawn maintenance. Free estimates. 432-697-1912, 528-0198.

STRACENER IRRIGATION
Sprinkler Systems
Repairs & Installations
License #4933
Call (432) 561-9525

TRACTOR WORK. Lot Mowing. Stephen 432-556-4530.

Miscellaneous Services

FREE REMOVAL of appliances/scrap cars and trucks. 553-0197.

UP IN Smoke Bar B Q catering service. Parties, events, festivals and shows. We do briskets, fajitas, ribs, chickens, turkeys. WE ALSO DO JERKY! Junior Urias 432-528-2122 upinsmoke@suddenlink.net

Moving & Storage

AEGIS Professional Movers
Moving & delivery. Clean, polite experienced. Bonded & insured. Employees have passed background checks. Vonnie 432-634-4866.

J & K LOADING AND PACKING SERVICES. CALL 432-553-2416.

Musical Instrument Tuning & Repair

EXPERT PIANO Tuning and repairs. Please call Michael Sherrod at (432)694-3161 for an appointment.

Personal Services

Massage By Henry
Midland/Odessa
In Or Out Calls
432-349-7811

MATH TUTOR-30 years college professor. John, 686-8588.

Repair Services

All Type of Repair

Tim's Mobile Automotive for all of your automotive needs. Over 20 years experience. Call 432-634-5395, 520-2843.

Wrought Iron & Welding

G & R Ornamental Iron Work - Specializing in: fences, gates, stairs, hand railing & sheet metal fences. Contact Ronnie 432-230-3372

Residential Sales

Homes for Sale

WE BUY HOMES! Fair prices, quick cash! 432-266-1212, 432-631-8100.

WE BUY houses! Any area, any condition! Can pay cash! Call Joe, 664-4333.

WE LOVE VETERANS Key Homes Inc. 432-520-6848 www.keyhomesinc.com

WHAT A FIND!
3 Bedroom, 2 bath home with huge living area and fantastic kitchen with skylight, built-in hutch and desk area. Sparkling pool and hot tub with outside bar and changing area. Located on quiet cul-de-sac in good neighborhood. 3809 Faircircle $199,900. Call Donna, Agent, 432-349-1458 or 432-681-5541 to see.

Fax Your Ad 682-6999

Residential Sales

Vacation & Resort Property

LAKE BROWNWOOD Water front home and lots for sale by owner 3br/2ba, good water, great views for $425K. Call 325-203-1560 or 325-203-1561.

Lots & Land

Oil & Gas & Hunting Leases

2,825+/- ac. Terrell County, 1 hr. west of Del Rio, new house, whitetail, mule deer, blue quail, minerals. $395 per acre.
850+/- ac., 15 mi. west of Langtry, Terr ell County. $395 per acre. Meek Ranch Sales 830-257-8861 **www.meekranchsales.com**

FOR SALE by owner, new home site, 2 acres with water well and electricity. 1 mile north of Greenwood schools. $18,900. Call 599-2380 or 599-9488

Lots & Land

Oil & Gas & Hunting Leases

NEW TODAY!
5 ACRES apx GREENWOOD, near schools good water with well $52,000 SCR 1082/ECR 93 (432) 260-8898

8320 AC. Scurry. Co. near Snyder TX. paved access nice home, barn, water. Rolling to rough mesquite, cedar country. Management for quails plus mule deer, white tail deer & turkey. Some minerals. Priced in today's market!! Call L&P at 325.655.6989 lpranchland.com

FOR SALE Pandale property. Lock, stock, and barrel. Call Keith 432-291-3239.

Oil & Gas & Hunting Leases

HUDSPETH COUNTY, TX. 7670 ac. east of El Paso. Headquarters, quality mule deer and exceptional quail, both blues and gambles. Just the right size and just the right distance from the blacktop. Call 325-655-6989

RANCH PROPERTY 1236.9 acres, in the beautiful hill country. Ideal location with highway frontage on FM 479 with in the James River headwaters. Approximately 30 miles to Fredricksburg and Kerrville Tx. Excellent wilde life, for more information call 806-748-1529 or 806-543-0123 or 806-829-2862.

Oil & Gas & Hunting Leases

HUNT WEST TEXAS
Deer, Dove & Quail. 132.65 acres @ $395/ac to 494.01 acres @ $350/ac. Terrell County 1-866-266-0199.
www.westerntexasland.com

Oil & Gas & Hunting Leases

READY-RANCH
WWW.READY-RANCH.COM
VISIT OUR WEBSITE AT WWW.READY-RANCH.COM
- **Kent County**
*11,155 ac. n. of Snyder, 4 houses, pens/roping arena, 600 ft. mtn., creek, whitetail and mule deer $795/ac
*4,212 ac. Maverick Creek, canyons, whitetail and mule deer $625/ac
*1,771 ac. windmill, creek, blinds and feeders, great w-tail and mule deer, turkey, hogs $650/ac
- **Nolan County**
*646 ac. over 1 mile of spring fed creek, blinds, feeders, elevation change, oaks $1,950/ac
*565 ac. Pecan Creek, approx 200 acres cleared for cattle, blinds/feeders, windmill $1,750/ac
- **Howard County**
*942 ac. canyons, blinds/feeders, great deer, cedar/mesquite, surface water, some offield traffic $750/ac
*150 ac. big canyons, stock tanks, cedar/mesquites, great deer, turkey, javelina $995/ac
- **Martin County**
*135 ac. Sulphur Springs Draw, mule deer and whitetail, hogs, varmints, metal storage building $1,150/ac

(432) 664-7764 or (432) 934-7777
No Realtors - Buy Direct!!!
Deal with Landowners that know the Country!!!
Owner Financing Available

Fax Your Ad 682-6999

Commercial

1015 W Industrial St. Warehouse office for lease. 3520 sq ft. Near downtown, $3,000 monthly. 432-553-4596, leave message.

"MAN CAVE"
New storage on 1788. 1500-4500 square ft starting at $550 RV's/cars/industrial ask for Don 432-2067.

Commercial

394 SQ FT office space includes common area conference room, nightly janitorial services, paid utilities. Call 432-683-8030.

NOW LEASING
Office/warehouse, all sizes, most with yards. Owner managed. 432-683-8681.

PRINCETON OFFICE
Warehouse/ 2,000 sq. ft/ $950 month. Ask for Don 432-352-2067/ 432-570-9155

SMALL BUSINESS COMPLEX-1200 and 2400 sq. ft. warehouses-offices, restrooms, fenced, keycode automatic gate. East Hwy. 80 @ Loop 250. 664-2718.

LOADING DOCK Office/Warehouse 1912 West New Jersey. 5520 sq ft. Call 432-661-4057.

OFFICE BUILDING warehouse for sale or lease. His/hers bathroom. 412 N. Terrell. Possible owner finance. 682-7827

NEW CONSTRUCTION
3 acre +/- yard with 5,000 or 10,000 sq. ft. building with Bridge Cranes/ wash bays. Ask for Don. 570-9155 or 352-2067.

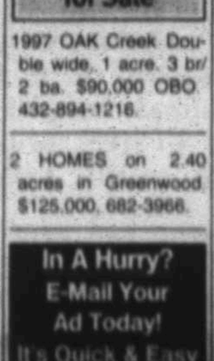

Modular & Mobile Homes

Mobile Homes for Sale

1997 OAK Creek Double wide, 1 acre. 3 br/ 2 ba. $90,000 OBO. 432-894-1216.

2 HOMES on 2.40 acres in Greenwood. $125,000. 682-3966.

In A Hurry?
E-Mail Your Ad Today!
It's Quick & Easy
mrclass.fed.mr.com

Placing an ad in Classifieds is very easy.

All you have to do is call 432-682-6222.

We'll help you create an effective, easy to read ad, that is delivered daily to thousands of homes in Midland & surrounding areas.

If you expect value and results from every advertising dollar,

Call 432-682-6222 TODAY!

mywesttexas homes gallery

mywesttexas.com

View the homes Gallery on our website at MyWestTexas.com/homes

4001 CRESTRIDGE - $262,000

Move-in ready! Fabulous 4 bedroom, 3 bath Crestgate home, with formal living & dining areas, huge den w/fireplace, vaulted ceilings, & wetbar. Spacious kitchen w/breakfast bar. Master suite w/walk-in closets, double sinks, separate shower & tub. Centrally located atrium w/hottub. 3 Car garage. **$262,000. Randy Wise 210-0040.**

Dene Kelly Realtors 697-0500

4322 BROOKDALE - $79,900

This cute home has 3 great sized bedrooms with great storage throughout! Formal dining sits off of the kitchen, which has lots of cabinets! Large backyard has been landscaped & has a storage shed & a workshop with electricity! This won't last long! **Call Bill Lanier, Broker, or Charmaine Baker, Buyer's Specialist @ 682-1144 or 689-7001.**

Real Estate One 682-1111

2301 STUTZ - $199,500

Just Reduced!!! This beautiful 3BR has a spacious living area with built-ins, fireplace & formal dining! Bonus room could be 2nd living area or garden room! Lots of natural light! Master suite has dual sinks, lots of cabinetry, massive walk-in closet & access to private! Kitchen has great storage space & breakfast dining! Low maintenance with workshop! **Call Bill Lanier, Broker, or Charmaine Baker, Buyer's Specialist @ 682-1144 or 689-7001.**

Real Estate One 682-1111

1322 E DORMARD - $175,000

Under Construction! Wonderful 3/2 home in great neighborhood! This home has an open floor plan with a spacious living area, dining area that opens out to a covered patio & kitchen with beautiful cabinetry. Sequestered master! Great sized backyard! **Call Bill Lanier, Broker, or Charmaine Baker, Buyer's Specialist @ 682-1144 or 689-7001.**

Real Estate One 682-1111

4011 CIMMARON AVE - NEW LISTING, TOTALLY MOVE-IN READY!

Great floor plan in a super location! Open living area w/ fireplace, large formal Dining that could be used as second Living area. Breakfast area off of kitchen and a very spacious master bedroom! Great sized backyard w/ covered patio, plus... storage shed! This one is cute! cute! cute! Super home at an affordable price! **$142,500. Call Martha, 618-5049**

Legacy Real Estate 687-6500

3314 W LOUISIANA AVE - WORKSHOP! WORKSHOP! WORKSHOP!

Plus...mom gets her lovely updated home too! Great 20x24 workshop (approx) w/ double overhead door! Flourescent lighting & 220 for air compressor. Home has large living and dining rms, super kitchen that enjoys lots of cabinets & storage! All bdrms are nice-sized w/ two updated baths! Wonderful updating throughout! Don't miss out on this one! **$135,500. Call Martha, 618-5049.**

Legacy Real Estate 687-6500

800 WOODLAND PARK BLVD.

JAW DROPPING VALUE!! NEW Tom Woodruff model home in Woodland Park Subdivision. Come and take a look at our new and innovative design. This home is so flexible to meet any of your needs in a new home - 3, 4, or 5 bedroom, 1, 2, or 3 living areas, 4 full bath, three car garage. The subdivision features a 12 acre private, wooded park with two ponds, flowing creek and jogging trail, as well as a large pool, kiddy pool and clubhouse. **Call Nancy Kilgore - 418-8256.**

Tom Woodruff Homes 218-7361

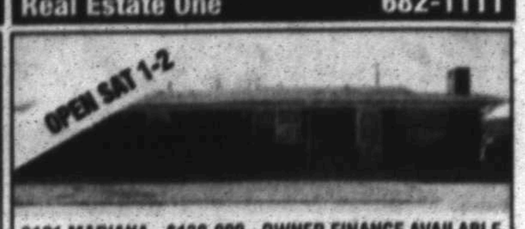

3101 MARIANA - $130,000 - OWNER FINANCE AVAILABLE

3 BEDROOMS! 3 FULL BATHS! MAN CAVE ROOM W/WET BAR! 1-CAR ATTACHED GARAGE! 1 CAR DETACHED GARAGE PLUS TONS OF ROOM FOR WORKSHOP, GAMEROOM, MAYBE EVEN GUEST QUARTERS! LIVING ROOM W/FIREPLACE! KITCHEN HAS METAL CABINETS! DINING ROOM! PROPERTY/HOUSE NEEDS SOME TLC! PERFECT FOR THE HANDY MAN!

Legacy Real Estate 687-6500

609 WEST KANSAS - $117,500 - WORKSHOP!!!

Absolutely charming vintage home! Huge kitchen has knotty pine walls & cabinetry plus room for a big table! The back room is currently being used as the master bedroom but could be a great gameroom or home office! Hardwood floors, too! Large utility room with a half bath! Great workshop with recent electricity could be an awesome man cave! Large lot!!!

Legacy Real Estate 687-6500

5204 STOREY - $116,900 - SPACIOUS HOME W/ TONS OF TILE

3 BEDROOMS, 2 BATHS! LARGE SEC MASTER SUITE OFFERS WALK-IN CLOSET, RECENT VANITY W/2 SINKS & PRIVATE BATH! LIVING ROOM W/HIGH CEILINGS & FIREPLACE! GREAT UTILITY ROOM! KITCHEN IS LOADED WITH CABINETS, HAS RECENT APPLIANCES & NICE PANTRY! EXTRA LARGE LOT! DOG RUN! 2 CAR GARAGE (SELLER WILL CONVERT BACK W/ACCEPTABLE OFFER)! GREAT STORAGE SPACE!

Legacy Real Estate 687-6500

4305 CEDAR SPRING - $95,000 - CUTE! CUTE!

UPDATED! 3 BEDROOM, 2 BATH HOME W/TONS OF RECENTS! KITCHEN HAS GREAT SPACE, RECENT APPLIANCES, COUNTERTOPS & CABINETS! BREAKFAST BAR & NOOK! LIVING ROOM OFFERS BIG WINDOWS! BOTH BATHROOMS ARE RECENTLY UPDATED! 1 CAR CARPORT! LARGE YARDS! MOVE-IN READY!

Legacy Real Estate 687-6500

3329 CIMMARON - $169,900 - TOTALLY UPDATED DOLLHOUSE!

Extra large living area supports family space plus an office or gameroom! Recent updates include carpet, tile, appliances, windows, HVAC, paint, doors & fixtures! Living room has ceiling speakers! Fireplace is updated with travertine & granite! Master bedroom is roomy & has two closets! Master bath with tub & granite is gorgeous! Spacious bedrooms! Covered Patio & nice yards! 2 car garage!

Legacy Real Estate 687-6500

2820 DURANT - $187,500 - GREAT LOCATION!

Very well maintained home! Formal living & dining area with big windows! Den with a fireplace is open to the kitchen thru the breakfast bar! Breakfast nook with a bay window! Recent appliances, double ovens, sink, dishwasher & faucet! Utility room is spacious with a pantry! Roomy bedrooms! Tons of closets & storage space! Covered patio, nice front porch, backyard w/separate dog yard & auto-sprinklers! 2 car garage!

Legacy Real Estate 687-6500

5613 HATHAWAY - $388,000 - POOL!

Tons of space & storage in this gorgeous home on a quiet cul-de-sac! Formal living has a fireplace! Formal dining, too! Huge kitchen with an extra large island, loaded with cabinetry & counterspace! Big gameroom could be divided for 4th bedroom & access to the 3rd bath! Nice Sec. Master has a fireplace and updated bath, is large with big closets! Roomy bedrooms! Great utility room! 3 Gb.+ carport! Fabulous pool & lovely yards! Great!

Legacy Real Estate 687-6500

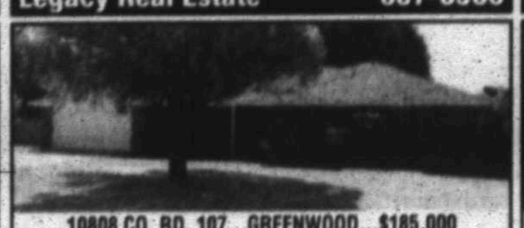

10808 CO. RD. 107...GREENWOOD...$185,000

Wonderful 4 bedroom, 2 bath, 2 car garage home with lots of updates including kitchen counter tops, bathrooms, A/C and heat, tile flooring, lighting, and plumbing fixtures. Other features include shades and blinds, book cases, and fireplace. Landscaped yard, covered patio with hot tub, 32X40 barn and a 24X30 workshop both equipped with electricity and water. Approx. 1,817 sq. ft. **Call Tammy Brookshire @ 967-3363 or Scott Bowden @ 967-1259 for more info. www.midlandhoss.com**

The Real Estate Company 618-0286

5701 SAN SABA AVE...PARK VIEW...$244,800

Mark Payne Homes resale in pristine condition. Great 4 bedroom, 2.5 bathroom plan with double garage. Amenities include 9-sided gas fireplace, window blinds, elevated ceilings, extensive tile flooring, and a spacious laundry room. Sequestered master suite offers his & hers vanities, jetted tub, separate shower and walk-in closet. Landscaping, covered patio, sprinkler system and more! Approx. 2,187 sq. ft. **Call Scott Bowden @ 967-1259 or Tammy Brookshire @ 967-3363 for more info. www.midlandhoss.com**

The Real Estate Company 618-0286

5655 MARIGOLD DR - GARDENDALE, TX

This is a very large property with about 12000 square feet in 2 metal buildings, a 2 bedroom apartment at the back of the property and 5 acres in mature pecan trees, a well on a windmill and a well on a pump for the house. **Call Carol at 699-0008.**

Darrell McDonald Realtors 689-0021

2210 SINCLAIR AVE.

This is a fannie mae homepath property and is approved for homepath mortgage financing and homepath renovation mortgage financing. Wonderful 4 bedroom home in the old midland area is a must see. Both bathrooms have been beautifully updated. Lots of tile and hardwoods in all bedrooms. Main living area is open and light with lots of windows overlooking the pool. **$249,000.** Call Deborah.

Darrell McDonald Realtors 689-0021

16741 N. HOLLYHOCK AVE., GARDENDALE

This is a one of a kind home. This home has a huge basement with a tunnel (Storm Shelter) that leads out to the shop from the basement. This home is total electric and newer windows. **$173,000.** Call Cindy.

Darrell McDonald Realtors 689-0021

12105 East Co. Rd. 111 - $171,900

New Construction in Las Colinas. 3 bedrooms, 2 baths, 2 car garage. 1 acre lot. Greenwood schools. Greenwood's fastest growing subdivision. Located off East CO RD 120. **Shown by Clemma Sorge -- 553-9136 or 618-5019.**

Legacy Real Estate 687-6500

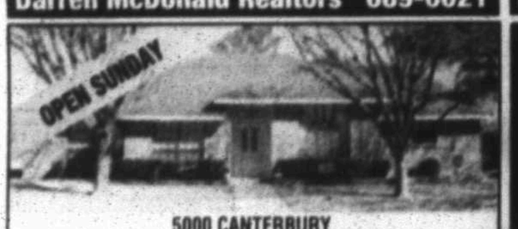

5000 CANTERBURY

SPECTACULAR 4 BEDROOM/2.5 BATH HOME IN POLO PARK ESTATES! 1 LIVING & 2 DINING AREAS W/SOARING CEILINGS, WALLS OF WINDOWS, BRICK FIREPLACE & CEILING FANS! SPACIOUS KITCHEN WITH ABUNDANT STORAGE, CERAMIC TILE AND HUGE WALK-IN PANTRY! RECENT PAINT/TILE. LARGE MASTER SUITE BOASTS HIS & HER CLOSETS, DOUBLE VANITY AND SEP TUB & SHOWER! ADDITIONAL BEDROOMS EACH WITH WALK-IN CLOSET! 2 CAR GARAGE! **$227,500**

Victoria Printz Team 683-1000

To advertise in the MyWestTexas.com/homes Gallery email: mrthomesgallery@mrt.com

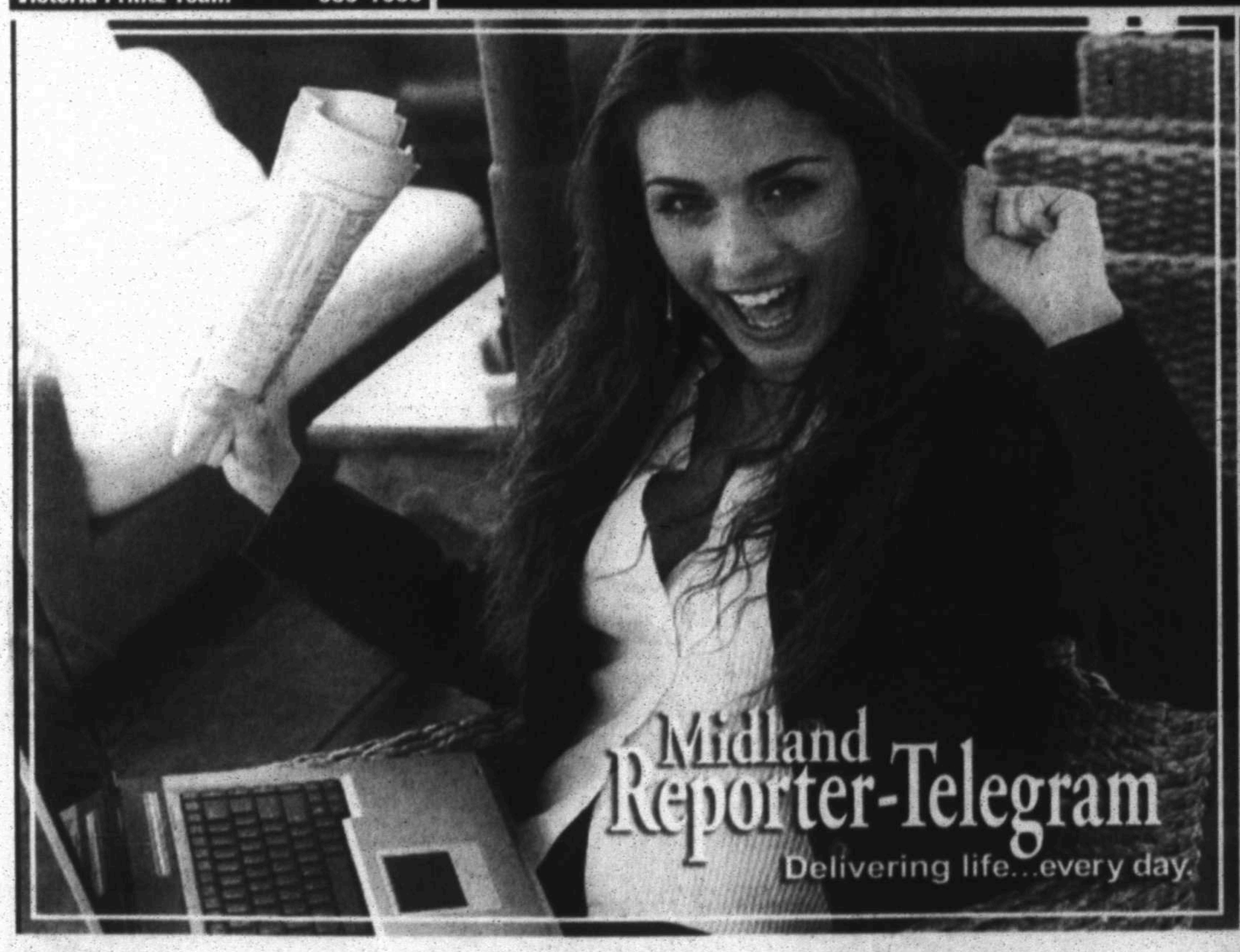

SELLING HOMES IN MIDLAND?

Advertising in the MyWestTexas Homes GALLERY is easy, and includes your listing online for a full week.

Just email mrthomesgallery@mrt.com by 5pm each Wednesday to reserve space, then email photos and copy for each listing by noon each Thursday.

Advertise your Open Houses here. The Homes Gallery gets results!

horizon 2011

Midland Reporter-Telegram

A special outlook series by the Midland Reporter-Telegram. Readers will gain insight into the economic forecast, housing values and availability, employment opportunities, health care issues, changes in our quality of life, governmental affairs, politics, infrastructure, public services and more!

Look for the first edition in your Sunday paper, **FEBRUARY 27, 2011**

THE MIDLAND REPORTER-TELEGRAM WILL WRITE ABOUT YOUR BUSINESS!

Advertorial and photo are included with the purchase of a 1/4 page and larger display ads. Ad sizes less than a 1/4 page may purchase advertorial/photo space for only $200!

THE SECOND SERIES PUBLISHES MARCH 13, 2011 AND FEATURES:

• Health & Medical • Economy & Industry • Government & Community

SPACE DEADLINE IS FEBRUARY 28, 2011

Call 687-9090 to advertise.